HALLMARK CHANNEL'S "A LITTLE ROMANCE" LINEUP

Channel Guide®

magazine

June 2020 $7.99

SOFIA VERGARA
"America's Got Talent's" Newest Judge

Driven To Murder?
THE BETTY BRODERICK STORY

PERRY MASON IS BACK!

Matthew Rhys In The Origin Story Of The Famed Lawyer

LOST ON EVEREST
Searching For A Fallen Explorer

Thanks FOR STICKING WITH US!

Enjoy these few extra fun puzzles this month. It's just a simple gesture we can make to show our appreciation. **Channel Guide** magazine

SCRABBLE GRAMS

DIRECTIONS: Make a 2- to 7-letter word from the letters in each row. Add points of each word, using scoring directions at right. Finally, 7-letter words get 50-point bonus. "Blanks" used as any letter have no point value. All the words are in the Official SCRABBLE® Players Dictionary, 5th Edition.

E1	E1	S1	T1	M3	P3	T1		RACK 1
E1	E1	E1	K5	S1	N1	L1	Double Word Score	RACK 2
A1	O1	K5	R1	R1	W4	T1		RACK 3
E1	I1	O1	U1	D2	S1	T1	3rd Letter Triple	RACK 4
A1	E1	E1	T1	N1	B3	L1		RACK 5

PAR SCORE 255-265
BEST SCORE 318

FIVE RACK TOTAL ____
TIME LIMIT: 25 MIN

Hasbro and its logo, SCRABBLE, associated logo, the design of the distinctive SCRABBLE brand game board, and the distinctive letter tile designs are trademarks of Hasbro in the United States and Canada. ©2020 Hasbro. All rights reserved. Distributed by Tribune Content Agency, LLC.

JUMBLE CROSSWORDS

by David L. Hoyt

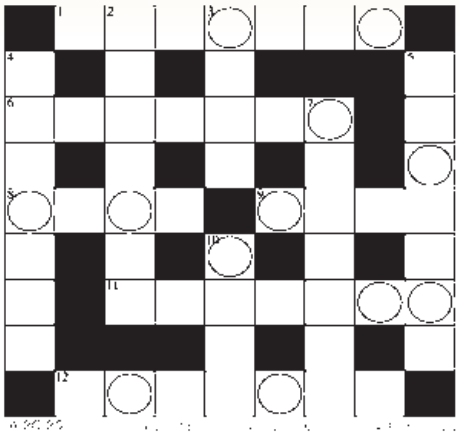

DIRECTIONS: Complete the crossword puzzle by looking at the clues and unscrambling the answers. When the puzzle is complete, unscramble the circled letters to solve the BONUS.

ACROSS CLUES
1. Pancreas production
6. Sales ___
8. Timid
9. Corrosion
11. Meeting, gathering
12. Freedom

ACROSS ANSWERS
SILINUN
PIECRTE
EMKE
RTSU
SNOESIS
BRLIEYT

DOWN CLUES
2. Center
3. Apartment ___
4. Squash
5. Sailing, trawling, canoeing
7. ___ trap
10. ___ of Man

DOWN ANSWERS
LCSUUNE
UTNI
MLEPRTA
TGNOIAB
RSITUOT
SIEL

CLUE: George Vancouver named ____ ____ in 1792 after a friend and fellow British naval officer.

ANSWERS:

SCRABBLE GRAMS SOLUTION

T1	E1	M3	P3	E1	S1	T1	RACK 1 =	61
S1	L1	E1	E1	K5	E1	N1	RACK 2 =	72
A1	R1	T1	W4	O1	R1	K5	RACK 3 =	64
T1	E1	D2	I1	O1	U1	S1	RACK 4 =	62
T1	E1	N1	A1	B3	L1	E1	RACK 5 =	59
PAR SCORE 255-265							TOTAL	318

JUMBLE CROSSWORDS by David L. Hoyt

1A-Insulin
6A-Receipt
8A-Meek
9A-Rust
11A-Session
12A-Liberty
2D-Nucleus
3D-Unit
4D-Trample
5D-Boating
7D-Tourist
10D-Isle
BONUS: Mount Rainier

Contents 06.20

CHANNELGUIDEMAG.COM

19 PBS' *Masterpiece* turns its gaze on 18th-century India for its latest historical drama, *Beecham House*. We preview this lush new miniseries, which comes from acclaimed British Indian director Gurinder Chadha.

Hunt & Find Fun!

How many of these icons can you find hidden throughout this magazine?

Hint: They are hidden within the first 25 pages. See page 223 for answers.

On The Cover

10 Sofia Vergara Talks "America's Got Talent"
13 Hallmark Channel Romance
14 Perry Mason
16 The Betty Broderick Story
20 Lost On Everest

Bonus

40 How To Contact A Network

Favorites

4 News & Views
6 Hype
7 5 Questions With ...
14 What's New
24 On Demand Premieres

Get More Online!

channelguidemag.com
Follow us on

FREE DIGITAL ISSUE!
Go to:
channelguidemag.com/all-access/

Resources

26 Streaming What's New On NETFLIX!
32 Best Bets
42 Program Listings

THE SOURCE

178 Series
180 Premium Profiler
182 Movies, Specials & More

Features

7 Man With A Plan
Man With a Plan costar Stacy Keach talks about his "old-fashioned tough nut" of a character and answers our "5 Questions."

21 Prehistoric Payday
Discovery Channel's new series *Dino Hunters* follows Western ranchers who find a new way to bolster profits — hunting for dinosaur fossils.

On The Cover: Perry Mason: Credit: Merrick Morton/HBO. Beecham House: Courtesy of MASTERPIECE.

CHANNEL GUIDE'S READER REWARDS

As the new *Dirty John: The Betty Broderick Story* series comes to USA Network, we tracked down one of the original books about her. One lucky reader will win this copy of *Hell Hath No Fury*.

Rules are simple: No purchase necessary to enter or win. Complete and mail form by June 30, 2020. One form per envelope. No postcards. See official rules at channelguidemag.com/rules

Name: _____

Address: _____ City: _____

State: _____ Zip: _____ Phone: _____

Mail this entry to: Channel Guide June Reader Rewards, 9275 N. 49th Street, Suite 100, Brown Deer, WI 53223

EDITOR'S NOTE

Summer Is Here!

Good days are ahead, friends.

The weather is warmer, the world is recovering and we're slowly getting back to business. With subscribers all over our beautiful nation, I hope this note finds you all healthy and on the road to better times.

I know TV is on the road to even better times! For starters, we've got live golf events coming back to the schedule, and more to follow for sure. Inside this issue we've addressed some of your questions (see the adjacent letters), included a section that details where to write a network (see page 40), and have outlined new and exciting shows and movies to watch this month. One highlight includes *The Americans* star Matthew Rhys as Perry Mason! USA Network's *Dirty John* anthology series returns this month and this time tells the true story of Betty Broderick, which personally took me back to my younger days. I remember watching the original made-for-TV movie starring Meredith Baxter with my mother, and then seeing Betty on the *Oprah* show — we were obsessed with this highly publicized tragedy that divided the nation. I talked to Amanda Peet about playing Betty — Amanda is amazing in this — and have shared her thoughts in the feature inside (see page 16).

Lastly, I want to thank you all, again, for sticking with us — your loyalty means more to us than you'll ever know. Please stay healthy and enjoy your summer, family and friends.

Happy viewing!

Barb Oates

Barb Oates, Editor in Chief

GET MORE ONLINE! channelguidemag.com

Questions or comments about this magazine? Call us at 888-333-5388 or contact us at letters@ntvbmedia.com

You can also write:
NTVB Custom Media
Attention: Editor
9275 N. 49th Street, Suite 100,
Brown Deer, WI 53223

CHANNEL GUIDE® magazine (USPS 719-690) (ISSN 1042-1238), Volume 37, Issue 6, is published every month by NTVB Custom Media, LLC, 9275 N. 49th St., Suite 100, Brown Deer, WI 53223-1495. Periodicals postage rates paid at Milwaukee, WI and at additional mailing offices. The goal of NTVB Custom Media, LLC is to deliver your publication by the 1st of each month. If you are experiencing delivery delays, or your publication arrives damaged, please contact the U.S. Postal Service at your area post office. You can also log on to channelguidemag.com/delivery/. POSTMASTER: Send address changes to CHANNEL GUIDE® magazine, 9275 N. 49th St., Suite 100, Brown Deer, WI 53223-1495. NTVB Custom Media, LLC is not responsible for changes in programming times and dates. CHANNEL GUIDE® magazine is a publication of NTVB Custom Media, LLC. All rights reserved. Reproduction in any form without written permission from the publisher is prohibited. © 2020, NTVB Custom Media, LLC.

For questions or comments about this magazine, contact us at letters@ntvbmedia.com or NTVB Custom Media, LLC, Attention: Editor, 9275 N. 49th St., Suite 100, Brown Deer, WI 53223-1495. If you are moving to a new address, please visit your local Post Office and complete USPS Form 3575, or access the web at moversguide.usps.com

MEET
The Crew

Barb
First on my list to DVR: *Beecham House* on PBS
Obsessed with: The Betty Broderick story
Movie I love (and that's on again this month): *Footloose* (1984)

Jeff
First on my list to DVR: *Perry Mason* on HBO
During the quarantine, I am watching TV more/less/the same: About the same
Summertime TV event I hope is not shut down: Discovery's Shark Week

Ryan
First on my list to DVR: *Prehistoric Road Trip* on PBS
Favorite dinosaur: Stegosaurus
Hidden TV gem: Digital broadcast network Quest

Taylor
First on my list to stream: *Taste the Nation* with Padma Lakshmi on Hulu
I'm using this extra time to rewatch: *Outlander*
Still really missing: Sports — I need baseball!

Timothy Olyphant in *Justified*

RANDOM Rants & Raves

Where Is Your Sports Section?

Why did you remove the Sports section and ESPN from your magazine? – Ken

Since there were no live sporting events airing due to COVID-19, we removed the sports listings and dedicated the space to networks that could provide a schedule. Believe us, we can't wait to get back to including a robust sports section soon. It's amazing how much you miss live sports!

QUESTION OF THE MONTH:

What's a movie you recently watched and loved?

Email us at letters@ntvbmedia.com

More Movies, Please!

I'm a big movie fan. The only reason I get your guide is so I can know which new movies are going to air on Syfy and FX. It seems each month there are less and less new movies. I'm a fan of Harry Potter and the *Fast and Furious* movies, but they don't need to be played every day. Where is *Deadpool 2* or the latest *Resident Evil*? We need more newer movies on TV for the people without internet and streaming services. – Bobby

The Movies section in your magazine includes roughly 3,000 titles every month – there's a lot to choose from. As for what network buys rights to what movie title, that varies considerably. Networks actually purchase a movie window airtime, where their contract could be something like 30 days with 60 plays. The number of plays they have is why you sometimes see the repetition. As for "Deadpool 2" and "Resident Evil," not sure what network will pick those up, but FX and Syfy sure are logical options.

How Many Episodes Is That New Series?

Could you please list the number of episodes that are included in new series with your write-ups? It helps to know how many so a reader can determine if they want to make the commitment or not. Also, I would love to know if a show has a laugh track, because if it does, I won't watch it! – Jill's mom

Thanks for your input, Jill's mom. If we know that information by the time we go to print, we will definitely include it.

What's With The Wrong Airtimes?

I have been a customer for over a year, and just placed a renewal subscription for the 2020 calendar year. My concern is the April 2020 guide being wrong multiple times with shows and movies. I understand movies, shows and events are subject to change, but this has been ongoing especially on channels like TBS and Syfy. Thanks for listening. – Christopher

It's been a rough April and May, with major last-minute and ongoing programming changes. For example, on April 13 CBS issued a release stating "The Amazing Race" was set for a May 20 season premiere, and then on April 29 they changed their mind and replaced it with a new comedic game show "Game On!" hosted by Keegan-Michael Key. It's beyond frustrating, and we apologize.

Put Tim On Your Cover!

I would love to see Timothy Olyphant on your cover. I became aware of him when I began watching *Justified*. It became my favorite show and my husband even watched it with me. The shows we both agree on are rare, and *Justified* was on both of our All Time Favorite Series lists. Raylan Givens is also on my list of All Time Favorite Characters. I even had my son (a sheriff's deputy in real life) become a fan of the show. Timothy Olyphant played Raylan perfectly. I would love to know more about him and his projects. I am glad I discovered your magazine. I love the information you provide and look forward to its arrival every month. Keep up the great work. – Debbie

Congratulations!

Our April Reader Rewards winner of *The Ten Commandments* Blu-ray collection was Steven Williams.

Include your address when you write or email us, and we'll most likely send you something. We're not promising, we're just saying. Also, if you didn't know this, the letters and opinions above reflect the views of our readers, so don't go crazy on us because you don't like what someone else said.

Send your thoughts to: letters@ntvbmedia.com or write to Random Rants & Raves, Channel Guide, 9275 N. 49th St., Suite 100, Brown Deer, WI 53223-1495.

Delivery/ Replacement Policy

We mail each issue of your magazine in enough time for it to arrive by the first of the month according to what is required by the United States Postal Service standards for delivery. If your magazine does not arrive in the first few days of the month, you must contact us within 15 days (i.e., by June 15) to request a replacement copy. Email us at service@channelguidemag.com (include your name and address) or call 1-888-333-5388. Or write us a letter at the address above.

Justified: Credit: FX / SONY.

Keegan-Michael Key (far right) hosts CBS' new *Game On!*

WHOA!

It's "Game On!" For CBS And Other Nets As They Roll Out A Summer-Fun Lineup.

This summer the networks are returning to a sure thing – simple laughs and no viewer commitment (you don't have to watch last week's episode to enjoy this week's) – with the return of several game show favorites and a handful of new ones.

CBS' new *Game On!* (Wednesdays) is hosted by comedian Keegan-Michael Key and is modeled after the U.K. series *A League of Their Own* (James Corden is one of the executive producers). The series celebrates the entertainment of sports by pitting two teams of three against one another in ridiculous physical challenges and absurd trivia. The teams are captained by tennis champion and entrepreneur Venus Williams and Super Bowl champion Rob Gronkowski, alongside comedians Bobby Lee and Ian Karmel, as well as rotating sports stars, comedians and celebrities. (BTW – CBS scrapped its original plans for the season premiere of *The Amazing Race* in favor of this.)

FOX is also in on the fun action with its new *Ultimate Tag* (Wednesdays) that is the brainchild of the NFL's Watt brothers (J.J., T.J. and Derek) and finds contestants trying to evade elite athlete Taggers in the traditional schoolyard game. And ABC rolled out a robust lineup of season returns to keep you plenty entertained almost every day of the week.

WHERE'S ALL THE FUN?

Here's just a snapshot of your daily options for fun and games:

- **Celebrity Family Feud** (Sundays on ABC)
- **Press Your Luck** (Sundays on ABC)
- **Match Game** (Sundays on ABC)
- **Titan Games** (Mondays on NBC)
- **Game On!** (Wednesdays on CBS)
- **Ultimate Tag** (Wednesdays on FOX)
- **To Tell the Truth** (Thursdays on ABC)
- **Holey Moley II: The Sequel** (Thursdays on ABC)

Game On!: © 2019 CBS Broadcasting, Inc. All Rights Reserved. Credit: Monty Brinton/ CBS. Beecham House: Courtesy of MASTERPIECE.

If You LIKE ... TRY

Remember when word of mouth and water-cooler talk were how you discovered new TV shows, good restaurants and your next great read? Now we've got recommendation engines matching us up to what to watch next. Here we keep it simple.

IF YOU **LIKE THIS**	**TRY THIS**
Downton Abbey	*Beecham House* on PBS
Gold Rush, The Curse of Oak Island	*Dino Hunters* on Discovery Channel
Free Solo, Everest	*Lost on Everest* on Nat Geo

5 Questions With STACY KEACH Of CBS' "Man With A Plan"

By Taylor Neumann

The laughs keep coming! New episodes of *Man With a Plan* continue on CBS Thursday nights. "We started [filming] in August and we finished before Christmas last year," says Stacy Keach, who plays Joe, the opinionated father of Matt LeBlanc's Adam Burns. He gushes of the series, "It's a fun show to do. I love working with the cast; they're all wonderful. Matt, he's our leader and it all emanates from him. He's such a great guy, and he knows his way around comedy, my goodness!" He calls his character Joe a "ball breaker" and "an old-fashioned tough nut" with a soft spot for his wife, Bev (played by Swoosie Kurtz). We're happy to report that Keach himself is nothing of the sort – in fact, he was downright cheerful as he chatted with us and answered our "5 Questions."

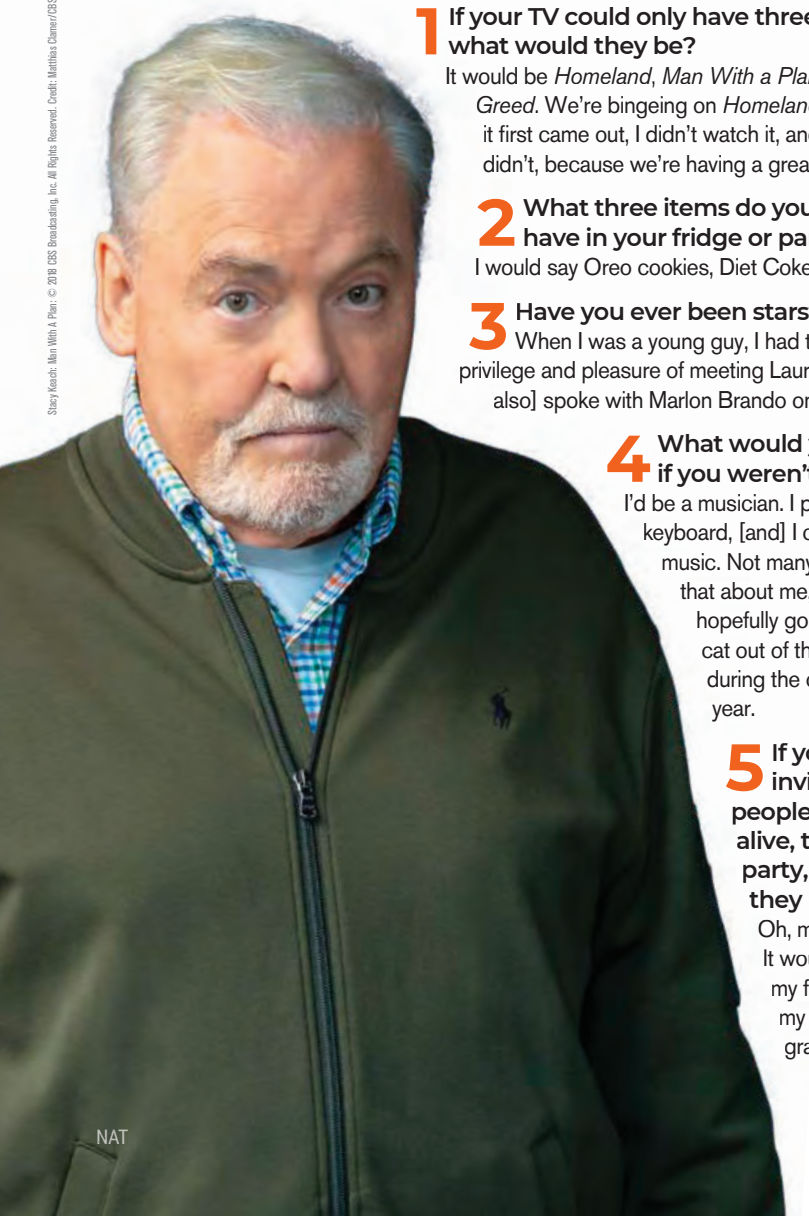

Stacy Keach: Man With A Plan: © 2018 CBS Broadcasting, Inc. All Rights Reserved. Credit: Matthias Clamer/CBS.

1 If your TV could only have three shows, what would they be?

It would be *Homeland*, *Man With a Plan* and *American Greed*. We're bingeing on *Homeland* now. When it first came out, I didn't watch it, and I'm so glad I didn't, because we're having a great time now.

2 What three items do you need to have in your fridge or pantry?

I would say Oreo cookies, Diet Coke and Cool Whip.

3 Have you ever been starstruck?

When I was a young guy, I had the great privilege and pleasure of meeting Laurence Olivier. [I also] spoke with Marlon Brando on the telephone.

4 What would you be doing if you weren't an actor?

I'd be a musician. I play the keyboard, [and] I composed music. Not many people know that about me, and I'm hopefully going to let that cat out of the bag sometime during the course of this year.

5 If you could invite three people, dead or alive, to a dinner party, who would they be?

Oh, my goodness. It would always be my family. My mom, my dad and my grandma.

NAT

Returning Favorites

Bulletproof The CW (June 10)
The Chi Showtime (June 21)
Dirty John: The Betty Broderick Story USA Network (June 2)
Duff Takes the Cake Food Network (June 8)
Gordon Ramsay: Uncharted Nat Geo (June 7)
90 Day Fiancé: The Other Way TLC (June 8)
NOS4A2 AMC & BBC America (June 21)
Penn & Teller: Fool Us The CW (June 22)
RuPaul's Drag Race All Stars VH1 (June 5)
Sherman's Showcase Spectacular IFC (June 19)
Wicked Tuna: Outer Banks Nat Geo (June 28)
Worst Cooks in America Food Network (June 21)
Yellowstone Paramount Network (June 21)

Gordon Ramsay: Uncharted

Gordon Ramsay: Uncharted: Credit: National Geographic/ Ernesto Benavides.

They're Back, Baby!:

Recently Renewed Shows

FOX has renewed Amy Poehler's freshman animated comedy series ***Duncanville*** for Season 2. ... Also at FOX, the dramas ***9-1-1*** and its spinoff, ***9-1-1: Lone Star***, have been renewed for a fourth and second season, respectively. ... Hallmark Channel's longest-running original series, the highly popular ***When Calls the Heart***, will continue that long run with an eighth season. ... HBO will return to ***Westworld*** for a fourth season.

IN THE WORKS

By Taylor Neumann

OVER AT FOX

FOX is pursuing ***The Texanist***, inspired by David Courtney's column in *Texas Monthly*. The series will follow Dave, a popular Austin-area radio host who dispenses advice on the true "Texas way." As that definition changes, Dave must figure out how to adapt. Writer Rob Long says of the project, "*The Texanist* is about facing a changing world and trying to hold fast to the important things while letting the other stuff move with the times. And knowing which is which. Or trying to." … ① Eliza Coupe (*Happy Endings*) has been cast as the first lead in ***Pivoting***, a half-hour FOX comedy pilot that follows three women after the death of their childhood best friend. To cope, the friends turn to impulsive decisions, strengthening their own bond in the process.

BASED ON THE BOOK

AMC is developing ② ***The Burying Place***, based on the novel by Brian Freeman. The thriller follows two seemingly unrelated mysteries – one, a discovery of a serial killer, and two, the disappearance of a baby – as the three main detectives unravel a complicated story. … Starz is developing a drama series based on the 2011 novel ***The Madonnas of Echo Park*** by Brando Skyhorse. The series, written by award-winning playwright Julia Cho, follows one woman's search for her undocumented father as it takes her from Los Angeles across borders and into the past.

ANIMATION DESTINATIONS

FX has ordered ***Little Demon***, an animated comedy pilot starring ③ Danny DeVito and his daughter Lucy DeVito as the devil and his daughter. Also starring is Aubrey Plaza as the girl's mother. The unorthodox family attempts to settle down and live a normal life in Delaware, but are constantly encountering monstrous forces attempting to take them down. Dan Harmon serves as an executive producer for the series. … Natasha Rothwell (*Insecure*) will star in and executive produce ***Malltown***, a new pilot for Comedy Central. The animated show, from *Broad City*'s Ilana Glazer and Abbi Jacobson, is set in a declining mall and told through the eyes of 13-year-old Libby (Rothwell).

OTHER BIG NEWS

There's a new face in the competitive world of daytime talk shows. Coming this fall is the syndicated ④ ***The Drew Barrymore Show***, hosted, of course, by Drew Barrymore. The talk show has already been sold to major station groups in 95% of the country. … CNN Films is teaming up with Sony Pictures Classics for ***JULIA***, a film about the legendary cookbook author and television star ⑤ Julia Child. The movie will feature brand-new archival footage, personal photos and shots of delicious food. *JULIA* is expected to be released in 2021.

Eliza Coupe: © 2020 Getty Images. Credit: Presley Ann/Getty Images. … The Burying Place: Credit: ©2016 Brian Freeman. Danny DeVito: © 2019 Getty Images. Credit: Stuart C. Wilson/Getty Images. Drew Barrymore: © 2019 Getty Images. Credit: Steven Ferdman/Getty Images. Julia Child: Courtesy Everett Collection. … Almost Family: © 2019 FOX MEDIA LLC.

YANKED!: Recently Canceled Shows

FOX dumped freshmen drama series ***Deputy*** and ***Almost Family***. … CBS unfriended ***God Friended Me*** after two seasons. … Comedy Central pulled the plug on ***Lights Out With David Spade*** after one season. … At Starz, spy thriller ***The Rook*** won't get a second season, and it's *adios* to ***Vida*** after the May 31 Season 3 finale. … Syfy's ***The Magicians*** couldn't pull Season 6 out of its hat. … Freeform's ***Party of Five*** reboot got booted after Season 1. … They can't all be *Tiger King*: Netflix canceled ***AJ and the Queen*** and ***Messiah***, and announced ***Lost in Space***'s third season will be its last.

Quiet Please

Golf Reopens The Door To Live Sports Competition. By Ryan A. Berenz

Better late than never — Tiger Woods' chase for more major wins resumes

Tiger Woods: Credit: Mike Ehrmann/Getty Images Joey Logano: Credit: Christian Petersen/Getty Images

While the COVID-19 pandemic forced the postponement or cancellation of sports events worldwide for most of the spring, the PGA Tour was the first pro sports organization to set a target date for resuming its season. Officials assessed that they could safely resume competitive golf tournaments in June, albeit with a host of stipulations.

"Our sport lends itself more than any other sport to social distancing," PGA Tour Commissioner Jay Monahan said in April following the announcement of the reconfigured season schedule, which will be condensed to 36 tournaments instead of the original 49.

If plans hold, the golf season will resume June 11-14 at the Charles Schwab Challenge at Colonial Country Club in Fort Worth, Texas, which was originally scheduled for May 21-24. Tournaments continue June 18-21 for the RBC Heritage in Hilton Head, S.C., June 25-28 for the Travelers Championship in Cromwell, Conn., and July 2-5 for the Rocket Mortgage Classic in Detroit. There will be no spectators on the course for these four events, and only players, caddies and essential tournament personnel are permitted on-site. Golf Channel and CBS will televise.

Of golf's four majors, only the Open Championship, which was to take place next month in England, has been canceled. The PGA Championship has been moved to August, and the U.S. Open and the Ryder Cup will be played in consecutive weeks in September. Tiger Woods' Masters title defense at Augusta National will have to wait until November. While these marquee events will go on, they'll likely be without the jubilant roar from the galleries that are so much a part of their mystique.

Golf Season Key Dates

Aug. 6-9: PGA Championship (ESPN & CBS)
Sept. 4-7: Tour Championship (Golf Channel & NBC)
Sept. 17-20: U.S. Open (FS1 & FOX)
Sept. 25-27: Ryder Cup (Golf Channel & NBC)
Nov. 12-15: The Masters (ESPN & CBS)

(RE)START YOUR ENGINES

NASCAR's Joey Logano

Race fans could see NASCAR and IndyCar back on track in June, though without fans in attendance and with added safety measures for teams, officials and track personnel. At the time of this writing, NASCAR planned to resume its season in late May. NASCAR intends to complete all 36 Cup Series races for the season, though it hadn't announced a revised schedule. Also to be determined is how FOX Sports and NBC Sports will split TV coverage of the races for the remainder of the year, and how the playoffs will be impacted.

The NTT IndyCar Series hopes to get its season started June 6 at the Genesys 300 at Texas Motor Speedway, followed by events at Road America June 21 and Richmond Raceway June 27. IndyCar's revised schedule has 15 races, with doubleheaders at Iowa Speedway July 17-18 and Monterey, Calif., Sept. 19-20. Indianapolis Motor Speedway will host three events: the GMR Grand Prix July 4, the 104th Indianapolis 500 Aug. 23 and the IndyCar Harvest GP Oct. 3. IndyCar races air on NBC and NBCSN. — *RAB*

AMERICA'S GOT TALENT

The Actress Becomes A Judge — Sofia Vergara Joins "AGT" For Season 15. By Emily Aslanian

The talent show must go on … and it plans to! Season 15 of *America's Got Talent* is shaping up to be a brand-new experience for fans. Though the Terry Crews-hosted competition had only shot audition rounds from Pasadena, Calif., before production shut down amid the coronavirus pandemic, the series will continue to screen contestants, and the judges' reactions, from their respective homes. This transition is particularly tricky for brand-new judge Sofia Vergara, fresh off her time playing the fiery Gloria Delgado-Pritchett on Emmy-winning comedy *Modern Family*. "It's been super weird," Vergara notes. "I was starting to get the groove of the show and then suddenly all of this happened, unfortunately." Joined by judges Simon Cowell, Howie Mandel and a returning Heidi Klum, Vergara is the series' first Latina judge. Below, she clues us in on her introductory season.

How does it feel doing something like *AGT* after so many years of doing scripted comedy — are there any similarities?
Sofia Vergara: No, it's like nothing I had ever done before acting-wise. Actually, I think it was the best decision that I took this, because it's completely different! It's difficult, but very fun.

Speaking of *Modern Family*, which one of your former costars could you see on *AGT*?
[Laughs] No one. They [have talents], but they're actors. Eric Stonestreet, he can be a clown.

How would you describe your judging style?
I just want to be there, represent [the people at home], and be honest. If you're an expert in nothing like me, it's very dangerous to pretend you are one.

What's the biggest challenge you've found while shooting from home?
We're so grateful that we can actually do this and finish the whole season. Of course, it's not the same. You miss the audience, that energy. The music sounds better when you're on the stage. The lights make everything better. But now, you see the people in their own houses – it's very intimate. And you have to also be aware many times that the sound is not perfect, so you have to be using more of your imagination as to how this act would look on a stage.

What are your favorite and least favorite types of acts?
I love when I get surprised, like [if it's] a little girl and then suddenly her voice is like a woman, and you close your eyes and you can't realize it's this tiny 10-year-old. Or when somebody looks very serious, and then suddenly he's a really good comedian. I'm learning, but I am enjoying the surprises. One thing I didn't realize is that I don't love the sound of the ukulele. [Laughs]

Did any acts move you to tears?
Oh my God, yes. There were a couple things that I could relate to, what the contestant was saying, what they were going through that I had gone through in my life that really moved me.

America's Got Talent
NBC, Tuesdays beginning May 26
Stream on Hulu & nbc.com

Sofia Vergara: © 2018 Walter Chin

America Needs "America's Got Talent" Now!

As The Show Starts Its 15th Season, We Take A Look Back At Some Of The Series' Former Standouts. By Barb Oates

America's Got Talent has a unique way of completely surprising you. We've laughed hysterically, gasped in disbelief and shed plenty of tears over the competition series' 14 seasons. Rarely is there a dry eye when one of the judges hits that Golden Buzzer (a direct advance to the final rounds of competition). Here we reminisce on a few *AGT* favorites and see where they are now.

SHIN LIM
(Season 13 winner)

Shin Lim won Season 13 and the first "Champions" edition with his close-up magic show. He now headlines his own show, Shin Lim: Limitless, at the Mirage Hotel & Casino.

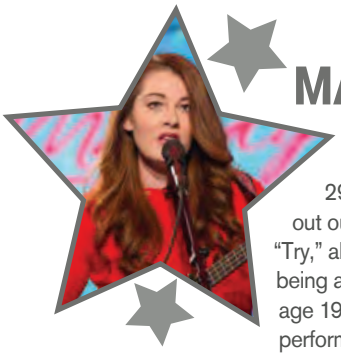

MANDY HARVEY
(Season 12)

Barefoot and nervous, the then 29-year-old took the stage and ripped out our hearts singing her original song "Try," about trying to restore her hopes of being a singer after losing her hearing at age 19. She's now traveling the nation and performing her original music and sharing her inspirational story via speaking engagements and tours.

KODI LEE
(Season 14 winner)

At 22 years of age, the blind and autistic Kodi Lee was escorted onto the *AGT* stage by his mother, and showed the world something extraordinary singing and playing the piano. When he finished, Simon Cowell said: "I'm going to remember this moment for the rest of my life." After selling out his Las Vegas residency with other *AGT* performers, he continues to perform around the globe. Most recently, he signed an album deal with Columbia Records/Syco for the U.S. to be released later this year.

DARCI LYNNE FARMER
(Season 12 winner)

The adorable 12-year-old ventriloquist from Oklahoma made our hearts melt when she introduced us to her adorable bunny Petunia and showed us just how cool her old-school talent truly is. Farmer continues to tour the country performing to sold-out audiences.

MAT FRANCO
(Season 9 winner)

He was the first ever magician winner, and will forever be remembered for wowing the judges, and America, with his mind-blowing card tricks. He, too, is a regular in Las Vegas with his show Magic Reinvented Nightly.

TERRY FATOR
(Season 2 winner)

There's no doubt Terry Fator tops *AGT*'s most successful acts. The ventriloquist, singer and comedian from Dallas has been headlining his own show in Las Vegas since 2007, where he secured a five-year residency for a whopping $100 million. Check him out at the Mirage.

GRACE VANDERWAAL (Season 11 winner)

The 12-year-old ukulele cutie stunned all with her risky original song about herself, "I Don't Know My Name." Since winning, she has performed across the country with sold-out headline tours, including opening for Imagine Dragons on their 2018 arena tour. In March, she made her acting debut in the lead role in the film *Stargirl*, which debuted on Disney+.

Shin Lim, Darci Lynne Farmer, Kodi Lee: © 2019 NBCUniversal Media, LLC. Credit: Trae Patton/NBC. Mat Franco, Terry Fator: © 2016 NBCUniversal Media, LLC. Credit: Trae Patton/NBC. Grace VanderWaal: © 2016 Getty Images. Credit: Alberto E. Rodriguez/Getty Images. Mandy Harvey: © 2017 NBCUniversal Media, LLC. Credit: Nathan Congleton/NBC.

GOOD WITCH Brings Good Comfort

Hallmark's Top Drama Is A Modern-Day Mayberry, And Series Star James Denton Takes Us Inside The Show's Magic. By Taylor Neumann

Good Witch is one of the most popular shows on TV, and for good reason – the charming series welcomes viewers into its small town with open arms. The characters are warm, sunny and exactly what the doctor prescribed in this sometimes crazy world. Audiences turn to Hallmark for feel-good television, and *Good Witch* is exactly that. We talked to one of the stars of the show, James Denton – who plays Dr. Sam Radford, husband of Catherine Bell's Cassie Nightingale – to see what's new this season, what changes viewers can expect and how the show's friendly faces are just like those in another TV small town.

What can viewers expect this season on *Good Witch*?

James Denton: The biggest difference is Bailee Madison's gone. [Cassie and Sam] are empty nesters, and so it does away with a third of the show, [which] would have been about Grace's life in high school. So it's a very different feel. I wouldn't want to say it's better – it seems disrespectful to Bailee, that's not what I mean. But I think it's a little more fitting for the Hallmark audience. It felt like we struggled a little bit to dedicate as much time as we should have to Grace and her storylines, because Hallmark isn't really built for teenagers. So I think it might improve the show a little bit, not having to focus

Good Witch: © 2020 Crown Media United States, LLC. Credit: Michael Larsen

on high school stories, but we certainly miss her. She's a wonderful actress. And thankfully my son Nick on the show, played by Rhys Bond, is still around. We have a couple of good storylines with him. [And] we brought in a new character, Cat Burrell, who everybody loves – adding another Merriwick woman certainly opened a lot of possibilities for us. … So it's a little more focused on grownup relationships, which I think people will enjoy.

How does Cassie and Sam's relationship evolve this year?

It's fun. It was sort of like any empty nesters, you've got a lot more time on your hands, a lot more time to do stuff together. There's an episode where they start trying all these crazy things like throwing pottery – Sam's trying to learn how to work a potter's wheel. Cassie can do anything. And then Sam tries to teach her how to play the guitar. And he tries to meditate because that's what she's doing. And so then he has a putting green in his bedroom and he's got to teach her how to putt a golf ball. So they do a lot of fun stuff together that I think is pretty realistic for couples who all of a sudden have a lot more time together.

The show is so popular, with millions of viewers every week. What do you think makes the show a great place for viewers to spend an hour?

Well, I think a lot of that is Hallmark as a network. … People just come to Hallmark to see people not being horrible to each other. They would like a happy ending, a little bit of joy and love, and people just treating each other well. [As for] *Good Witch* specifically, I think it's Catherine Bell. I don't think there's any two ways about it. I don't know of another actress in television history who's been a lead on three different series that lasted six years or more [*JAG*, *Army Wives* and *Good Witch*]. So I think Catherine is a huge attraction. I think this is her best role, and she's so perfectly Cassie. There are a lot of reasons, but it's a show that will make you feel good. You can count on it; it won't let you down.

Executive producer Darin Goldberg actually described the show as a "modern-day Mayberry." Do you agree with that?

100%. Especially as a big Andy Griffith fan – I grew up in the South. And Andy Griffith was so much like my dad. So yeah, I think that's very true. I'm surprised I haven't thought of it because it's a small town where you know all the characters. You know Martha, you know Cathy Disher, Mayor Tinsdale is Barney Fife, I guess. And Cassie is Andy Griffith. I guess that makes me Helen Crump! But that's a great comparison. I think people watch it for the same reasons.

Good Witch
Hallmark Channel, Sundays

Country at Heart: © 2019, Crown Media United States, LLC. Credit: Shane Mahood Love on the Forecast: © 2020, Crown Media United States, LLC. Credit: Lidia Popovic/Johnson Productions. Love Under the Olive Tree: © 2019, Crown Media United States, LLC. Credit: David Dobson

Summer Love Original Movies

Are you looking for some heartfelt entertainment this month? These three films are part of Hallmark Channel's "A Little Romance" programming event, designed to bring a bit of love into your life in June.

Country at Heart

Saturday, June 6

Jessy Schram (*Chicago Med*) plays musician Shayna, struggling with her music career in Nashville before meeting songwriter Grady (Niall Matter, the *Aurora Teagarden Mysteries*), who is trying to write the perfect song for country music star Duke Sterling. The two join forces, and as they work on their love song together, romance blooms. But when Shayna meets Duke, he offers her a spot as his opening act, giving her a choice between love and fame.

Love in the Forecast

Saturday, June 13

After a series of failed dating experiments, weather reporter Leah Waddell (Cindy Busby) decides to take a year off from men and focus on her career as a meteorologist. But as soon as she begins, multiple romantic prospects appear in her life. One of them is her neighbor, Mark (Christopher Russell, *UnREAL*), a dairy farmer with his own ways of predicting the weather. Though their relationship is only a friendship, it soon becomes something else.

Love Under the Olive Tree

Saturday, June 20

Nicole (Tori Anderson, *Blindspot*) has decided to expand her family's olive oil business onto some unused land in Northern California, but soon finds out the land in question might actually belong to her childhood crush Jake Brandini's (Benjamin Hollingsworth, *Virgin River*) neighboring ranch. A local judge decides to settle the question of ownership by giving the land to the winner of the upcoming olive oil competition – but the two have more than winning on their minds.

A Classic Character Reborn

PERRY MASON

HBO Reinvents The Legendary Lawyer With A Gripping Origin Story. By Jeff Pfeiffer

In HBO's terrific, eight-episode drama *Perry Mason*, Emmy winner Matthew Rhys (*The Americans*) takes on the mantle of the iconic character Perry Mason, the fictional defense attorney who began life in Erle Stanley Gardner's novels starting in the 1930s and had his most famous incarnation in Raymond Burr's 1957-66 TV drama. Rhys, who is also a producer of this latest series, is probably like most of us when it comes to Perry Mason when he agrees, "My larger reference point [for the character] was the Raymond Burr show."

Yet, reflecting on that series and the character, Rhys does note something interesting.

"The people I asked about [Burr's *Perry Mason*] … everyone kind of goes, 'Oh, yeah, it's about the defense lawyer who gets a confession on the stand.' And then you're like, 'Oh, did you used to watch it?' And they're like, 'Uh, no.'

"And I was the same. You know, you had this enormous awareness of it. You saw pictures of Raymond Burr on *TV Guide Magazine*. My grandparents watched and kind of go, 'Oh, yes, of course, *Perry Mason*, I loved that show.' And then I thought, 'Hang on, I don't think I've ever seen that show.' … It's one of those elements that's kind of firmly ingrained in you, and you have no real reason or knowledge as to why."

Rhys' observation of how this character has seeped into the pop-culture awareness of people even if they have never seen a Perry Mason film or TV show, or read the novels, is spot on. This notion, as well as the fact that Gardner revealed very little about Mason's background or personal life, makes the lawyer a prime candidate for a character who needs to be revisited with an origin story.

That's the premise behind HBO's series, which – with the blessing of Gardner's estate – reinvents and reinvigorates Perry Mason by filling in some of the blanks of his earlier, pre-law life and harkens back to the gritty pulp-fiction novels that introduced him, complete with sex and violence not seen in any onscreen Mason stories to this point.

The series is set in early 1930s Los Angeles, when Mason is a somewhat sketchy private investigator getting by on dubious assignments like photographing celebrities in compromising positions. It's a life that even Mason realizes is beneath him and seems guilty about; flashbacks from an incident during his World War I service reveal why he appears to feel like this may be the best he deserves.

But when Mason is hired by attorney and longtime mentor/father figure E.B. Jonathan (John Lithgow) to investigate the incident of a child kidnapping gone horribly wrong to help exonerate a wrongly accused client, the case consumes the

Perry Mason
HBO, Sundays beginning June 21
▶ Stream on HBO NOW

Perry Mason: Credit: Merrick Morton/HBO

investigator and starts turning him toward his future path.

"What's great about this Mason," says Rhys, "and what I loved about it, is that … you see this injustice he suffers in the First World War. I think that sets him up for life as someone who can't let an injustice pass him.

"The fact that he suffered such an injustice and has such a strong sense of justice now himself, and also because he's an outsider in so many elements of his own life, it makes him a good investigator. It's [also] kind of the two perfect traits for a good defense attorney."

As the case progresses, we also delve into the backgrounds of two other memorable characters – legal secretary Della Street (Juliet Rylance), who is struggling to have her professional talents and intelligence recognized amid her sexist surroundings, and future detective Paul Drake (Chris Chalk), who here is starting out as one of L.A.'s few African American beat cops. Beyond seeing them in their own lives, we also learn how their appearances in Perry Mason's orbit help contribute to what Rhys describes as the "forging of Mason."

While that forging takes place, though, Rhys explains that "you see how flawed and kind of fallible and layered [Mason] is as a character. Far, far from the polished image of Perry Mason that we certainly have."

NAT

Perry Mason: Raymond Burr and Barbara Hale. © Everett Collection / Everett Collection

The Case Of
THE MANY "PERRY MASON" ADAPTATIONS

For nearly 90 years, ace attorney Perry Mason has been defending the innocent in stories spanning various media:

BOOKS:

Between 1933 and 1973, creator Erle Stanley Gardner had 82 Perry Mason mystery novels published (including two after his death in 1970) along with four short stories. Perry Mason is estimated to be the third-bestselling book series of all time, with at least 300 million copies sold.

FEATURE FILMS:

Six Perry Mason films were released by Warner Bros. between 1934-37.

RADIO:

During the golden age of radio dramas, Perry Mason of course was featured in his own show, a 15-minute continuing series that aired weekdays between 1943-55. This show eventually evolved to become the long-running (and unrelated to Perry Mason) TV soap opera *The Edge of Night*.

TV:

Perry Mason's best-known incarnation came in CBS' 1957-66 primetime drama *Perry Mason*, starring Emmy winner Raymond Burr as Mason and Emmy winner Barbara Hale as Della Street. Every bit as much of a star of the series was Frederick Steiner's "Park Avenue Beat," the show's intro music and one of the greatest TV themes ever. CBS tried to bring the character back in 1973 with *The New Perry Mason*, featuring Monte Markham in the lead. Poorly received, it lasted only 15 episodes before being yanked from the lineup midseason. Maybe viewers of the time wouldn't accept anyone but Burr as Perry Mason? If that was the case, they got what they wanted when the actor returned to the role in a number of TV movies that aired on NBC between 1985 and 1995. Burr, who passed away in 1993, was able to reprise his legendary character in 26 of the 30 films NBC produced. – *Jeff Pfeiffer*

Amanda Peet

True-Crime Drama

DIRTY JOHN: THE BETTY BRODERICK STORY

Based On The Shocking Real-Life Story Of A Scorned Wife And Mother.

By Barb Oates

One of the most important things about a divorce is learning to pick your battles. For Betty Broderick, a California socialite, that proved impossible. In the engrossing eight-part series *Dirty John: The Betty Broderick Story*, Amanda Peet (*Brockmire*) and Christian Slater (*Mr. Robot*) portray Betty and Dan Broderick, an affluent San Diego couple whose bitter divorce in the '80s resulted in unfathomable verbal and mental abuses, rage-fueled assaults (Betty drove her car through Dan's front door) and ultimately, and tragically, a double homicide.

Peet, who grew up in New York City, was unfamiliar with the story and the 1992 made-for-TV movies about Betty starring Meredith Baxter, but was immediately drawn to the material after reading the script.

"I thought [their story] was very compelling because they appeared to have all the trappings and accoutrements of a normal suburban life and marriage," Peet says. "Part of the reason it's so captivating is because they seemed so normal. The run-up to the divorce was just so normal and relatable. There didn't seem to be a lot of evidence of mental illness or deep psychological issues until it was too late."

Dirty John creator and writer Alexandra Cunningham begins this ill-fated story roughly three years before the homicides, introducing us to a well-dressed and sharp-looking Betty as she prepares for a divorce settlement meeting. Through flashbacks, we see an innocent and rule-following Betty who was intoxicated with the smitten and wickedly smart Dan. They married in 1969, and while Dan completed both medical and law school and built a successful career, Betty supported him and mothered their four children.

"I think Alexandra did a really beautiful job of portraying this girl from the '50s who grew up with the social norms of that era, and her entire identity was wrapped up in her marriage to Dan and in being a mother," tells Peet. "Even though she was very, very smart and educated, that part of her life fell by the wayside as soon as she was pregnant, and I think that there are probably just a lot of women, including my mother, who can relate to the era in which women were really told either overtly or subliminally that once you're a mother, that becomes your identity, and everything else is swallowed up in the sphere of domesticity. For some women, I think that had devastating results, ramifications."

For Betty, Dan was her everything, and when he left her for his new assistant – the beautiful and bright 20-something Linda Kolkena – she was left feeling betrayed and helpless. Betty's attempts to fight back only fueled her rage and slowly

> **"There didn't seem to be a lot of evidence of mental illness or deep psychological issues until it was too late."** – *Amanda Peet*

destabilized her, while Dan's cold confidence and calculating legal savvy made him somewhat immune to just how irrational Betty had become, until it was too late. On an early Sunday morning in November 1989, Betty drove over to Dan's San Diego mansion, used a key she stole from her daughter to get into his house, snuck into the bedroom Dan shared with his new bride Linda, and pulled out and fired her .38 as they slept.

So much was lost in this battle.

For Peet, who is the wife of *Game of Thrones* co-creator and writer David Benioff and mother to their three children, getting into Betty's headspace was extremely difficult.

"It's definitely the hardest thing I've ever done," she concludes. "It was difficult to let go of my judgment of her, but I think most actors probably find it thrilling to explore mental illness and to explore why somebody snaps, and I know I do. I find it deeply compelling. What is sanity, and what causes someone to cross the line? How much of it is nurture? How much of it is nature?"

No one will ever really know.

Dirty John: The Betty Broderick Story
USA Network,
Tuesdays beginning June 2

Dirty John: The Betty Broderick Story: © 2019 USA Network Media, LLC. Credit: Nadav Kander/USA Network.

The Real Betty Broderick

If Betty Broderick's name rings familiar, her highly publicized story was the subject of two CBS films in 1992 starring Meredith Baxter — *A Woman Scorned: The Betty Broderick Story* and *Her Final Fury: Betty Broderick, the Last Chapter*, along with several books. Her high-profile case split American public opinion in half, as some sided with Betty. While Betty's first trial ended in a mistrial, in 1991 she was convicted of two counts of second-degree murder and was sentenced to 32 years to life in prison. Now age 72, she is still incarcerated at the California Institution for Women. She was denied parole in 2010 and 2017.

Cloak & Dagger

TRACKERS

Get Entangled In Cinemax's South African Spy Thriller. By Ryan A. Berenz

Despite earlier reports of their demise, Cinemax original series are alive and kicking butt. The network, which delivered pulse-racing dramas like *Banshee*, *Outcast* and *Warrior*, planned to get out of series TV after *Strike Back* ended its run in April. Fortunately, Cinemax is back in action with *Trackers*, a six-part thriller based on a novel by Deon Meyer.

Set mainly in Cape Town, South Africa, *Trackers* spins a tangled web of international espionage, organized crime, terrorist plots, blood diamond smuggling and rhinoceros trafficking. Agents of the Presidential Bureau of Intelligence (PBI) are watching a small group of Islamic radicals known as "the Committee," who are suspected of trying to secretly import a weapon of mass destruction into the country. To pay for their operation, the Committee has hired a local mob boss to steal a cache of diamonds being smuggled in from Zimbabwe, but all hell breaks loose when the would-be hijackers find more (and less) than they expected.

Here's an intro to the key players in *Trackers*:

Milla Strachan (Rolanda Marais) Milla leaves an abusive marriage and takes a job as a researcher at PBI, never expecting to be thrust to the forefront of the battle against terrorism.

Lemmer (James Gracie) A fired PBI operative who now lives off the grid, Lemmer gets more than he bargained for when he accepts a job escorting a truck hauling suspicious cargo.

Janina Mentz (Sandi Schultz) After a politically embarrassing incident for PBI, Director Mentz is trying to justify the bureau's continued existence while overseeing the operation against the Committee.

Quinn Makebe (Thapelo Mokoena) The PBI chief of operations is a skilled spy whose overconfidence often puts him at odds with Mentz.

Flea van Jaarsveld (Trix Vivier) This supposed wildlife expert is involved in schemes far more dangerous than transporting rhinos.

Inkunzi Shabangu (Sisanda Henna) This headstrong crime boss plays out of his league when he contracts with the Committee.

Trackers
Cinemax, Fridays beginning June 5

Sci-Fi Fandom Showdown!

SYFY WIRE'S THE GREAT DEBATE

Only One Nerd Can Reign Supreme In These Pop-Culture Arguments.

By Jeff Pfeiffer

Celebrity fans of pop culture will have the chance to discuss heated topics across the genres they love in *Syfy Wire's The Great Debate*. The half-hour, late-night series is based on a format that has been popular at Comic-Con, and is hosted by Baron Vaughn (*Grace and Frankie*).

"I get to kind of sit back and organize the chaos," Vaughn explains. "Ultimately, it's whoever impresses me the most that gets awarded the victory on that topic."

The panelists seeking victory here include "people who love having strong opinions about nonsensical things," Vaughn says. "The people who debate are personalities out of the world of geekdom and nerdery."

The coronavirus pandemic has currently shut down production on *The Great Debate*, but eight completed episodes will air. Aisha Tyler, Orlando Jones, Mayim Bialik, Reggie Watts and Adam Savage will be among the rotating panel of celebrities in these episodes.

They'll tackle burning questions like, "Who'd be a worse boss – Darth Vader or the Joker?" and "If you were a superhero, would you rather be in the Marvel or DC Universe?"

Syfy Wire's The Great Debate
Syfy, Thursdays beginning June 18

Trackers: Credit: Nick Strasberg/Cinemax.

Historical Drama

BEECHAM HOUSE

"Masterpiece" Looks To The East For Its Newest Drama, The Lush "Beecham House."

By Meredith Ennis

PBS' *Masterpiece* turns its gaze on India for its newest drama, *Beecham House*. Filmed mainly on location and set in the time before Britain ruled the country, this lush six-part epic has all the elements needed for an absorbing tale in a far-flung location: mystery, greed, treachery, suspense and passion. The miniseries is from the acclaimed British Indian director Gurinder Chadha (*Bend It Like Beckham*), and it does what *Masterpiece* does best: gives viewers a peek through the window into the lives of fascinating characters who live in other times and places.

The story begins in 1795, as Englishman John Beecham arrives at his newly purchased estate in Delhi, India. Formerly an officer in the East India Company, Beecham left his position after becoming disillusioned with its business practices. His reasons for acquiring the estate are unclear, arousing the interest of a French general, as well as Emperor Shah Alam and his relative Murad Beg, who happens to be Beecham's new neighbor.

Beecham brings along an entourage that includes a mixed-race baby and its nurse – and soon enough, his mother, her companion Violet, and Samuel, an old army buddy of Beecham's. And then there's Beecham's wayward younger brother, rumored to be in the country serving as a mercenary for the East India Company.

And thus, a story of adventure and romance begins. Familiar faces among the cast include Tom Bateman (*Vanity Fair*) as Beecham, Lesley Nicol (*Downton Abbey*) as Beecham's mother Henrietta, and Dakota Blue Richards (*Endeavour*) as Margaret Osborne, the governess living next door. Others onboard include Gregory Fitoussi (*Mr. Selfridge*), Bessie Carter (*Howards End*), Leo Suter (*Victoria*) and Roshan Seth (*Indian Summers*).

Beecham House
PBS,
Sundays beginning June 14
▶ Stream on pbs.org

Beecham House: Courtesy of MASTERPIECE.

Complete Awe

LOST ON EVEREST

An Honest Look At The Grueling Climb In Search Of A Lost Explorer. By Barb Oates

In 1924, long before modern-day equipment, George Mallory and Andrew "Sandy" Irvine pioneered an unthinkable expedition. The two British mountaineers set out to summit Mount Everest. They were last seen on the mountain's northeast ridge just a few hundred meters from the top. Did they ever summit? Were they really the first to do so?

Thom Pollard (a history-making mountain climber) and Mark Synnott (bestselling author and pioneering climber) are obsessed with finding these answers. In the one-hour, thrilling Nat Geo special *Lost on Everest*, Pollard and Synnott assemble a team to find Irvine's body (Mallory's body was found in 1999) and recover the explorers' lost camera footage. Filming this difficult expedition was Renan Ozturk, an artist, climber and award-winning documentarian (watch his breath-stealing *Meru*). Ozturk, a self-described anti-Everest kind of guy, who prefers climbs less established and traveled, was intrigued by the challenge.

"This story just really jumped out because it was trying to figure out one of the greatest mysteries in exploration," Ozturk shared. "There was the strong possibility that there could be an answer to this mystery. … I give the utmost level of respect and honor [to Mallory and Irvine] having done what they did. I think every step of the way [in filming this] reassured those emotions as we were up there. A big part of this film, for us, was trying to give the world a really honest look at what Everest is because it's become such a polarized thing in the media, especially in this year, as they're calling it the year that Everest broke, because of the viral photos of the lines going to the summit. I hope that through *Lost on Everest* people can really see that it is this incredibly challenging thing."

Lost on Everest
Nat Geo,
Tuesday,
June 30

Lost on Everest: Credits: Renan Ozturk/National Geographic

Historical Limited Series

BARKSKINS

Blood And Power In The New World. By Taylor Neumann

National Geographic is going back to the New World in its new eight-episode limited series, *Barkskins*. It follows a group of outcasts and outlaws who come over to North America from France, starting their own civilization known as – you guessed it – New France. Each are trying to escape something in their pasts and are looking to start fresh across the ocean. But New France has its own troubles, from the pains of building up the ground to the presence of the ever-dangerous Iroquois, who claim the land as their own.

The story takes place in the 1690s in Wobik, a small settlement in present-day Quebec. There are many threads and storylines running throughout *Barkskins*, including a strong Marcia Gay Harden as Mathilde Geffard, an innkeeper who seems to know everything happening around town. There are also two men, just off the boat, who find themselves indentured to an eccentric man named Claude Trepagny (David Thewlis), who has big dreams for his land and for New France itself. The boat also brings a group of young women, being groomed to be wives for the men already on the land. But they bring their own secrets as well.

The most mysterious characters are the English Mr. Hamish Goames (Aneurin Barnard) and his Native assistant Yvon (Zahn McClarnon), both from the powerful Hudson's Bay Company. They are investigating the disappearance of another agent from the company, which brings them against pretty much everyone in town as they attempt to find out the truth. The English are trying to drive the French from their territory, so Goames finds himself fought against at every turn.

The theme of the show is acquiring land and power, no matter what blood and violence it may bring. The frontier landscape is brutal, a harsh change for some of the settlers arriving from sophisticated France. There are mysterious massacres that few villagers seem willing to solve, instead choosing to ignore the dark reality of what they've gotten themselves into. But each inhabitant has their own dream – to change their fate and become successful in this new, thrilling world.

Barkskins
National Geographic,
Mondays beginning May 25
▶ Stream on Hulu

Fossil-Hunting Docuseries

DINO HUNTERS

A Big Payday Is Lurking In The Desert Hills. By Taylor Neumann

Many of us spent our childhoods dreaming of dinosaurs, of a time long past filled with these majestic – and often deadly – creatures. But on the desert ranches of America's West, there are adults still just as enamored with those monsters of yore. Only now, they're in it for the money.

As ranching becomes a more and more difficult lifestyle to maintain, cowboys are turning to a new way to pay the bills: dinosaur bones. Out in Wyoming, Montana and the Dakotas, each time it rains, new fossils are exposed in the eroding hillside. Finding complete specimens can lead to a massive payday from the biggest bidder, whether it's a museum or just a private collector, sometimes for millions of dollars. More often than not, a day's search only leads to the discovery of a few hundred dollars' worth of teeth or bone fragments.

Dino Hunters uses computer animation to show you the extent of the fossils that could be hidden in the rolling hills, as the discovery of just a horn could be so much more beneath the surface. Groups of ranchers join together to take on the excavation of skeletons – and share in any impending profits. Many are second- or third-generation ranchers, trying to continue in their established way of life. Now, they're first-generation dinosaur hunters. It just takes a good eye and a little bit of luck to stumble upon the next big discovery.

Dino Hunters
Discovery Channel,
Fridays beginning June 19

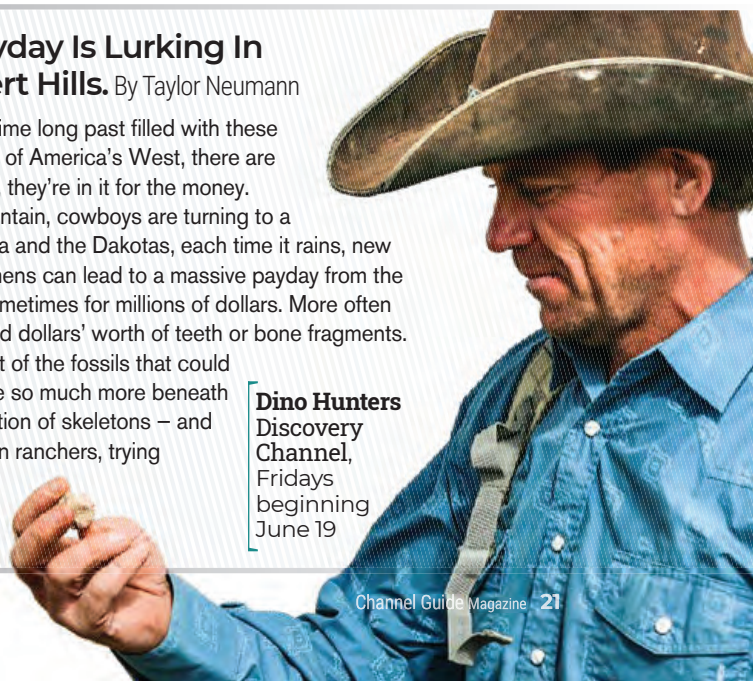

Barkskins: Credit: National Geographic/Peter H. Stranks. Dino Hunters: Credit: Discovery Communications, LLC.

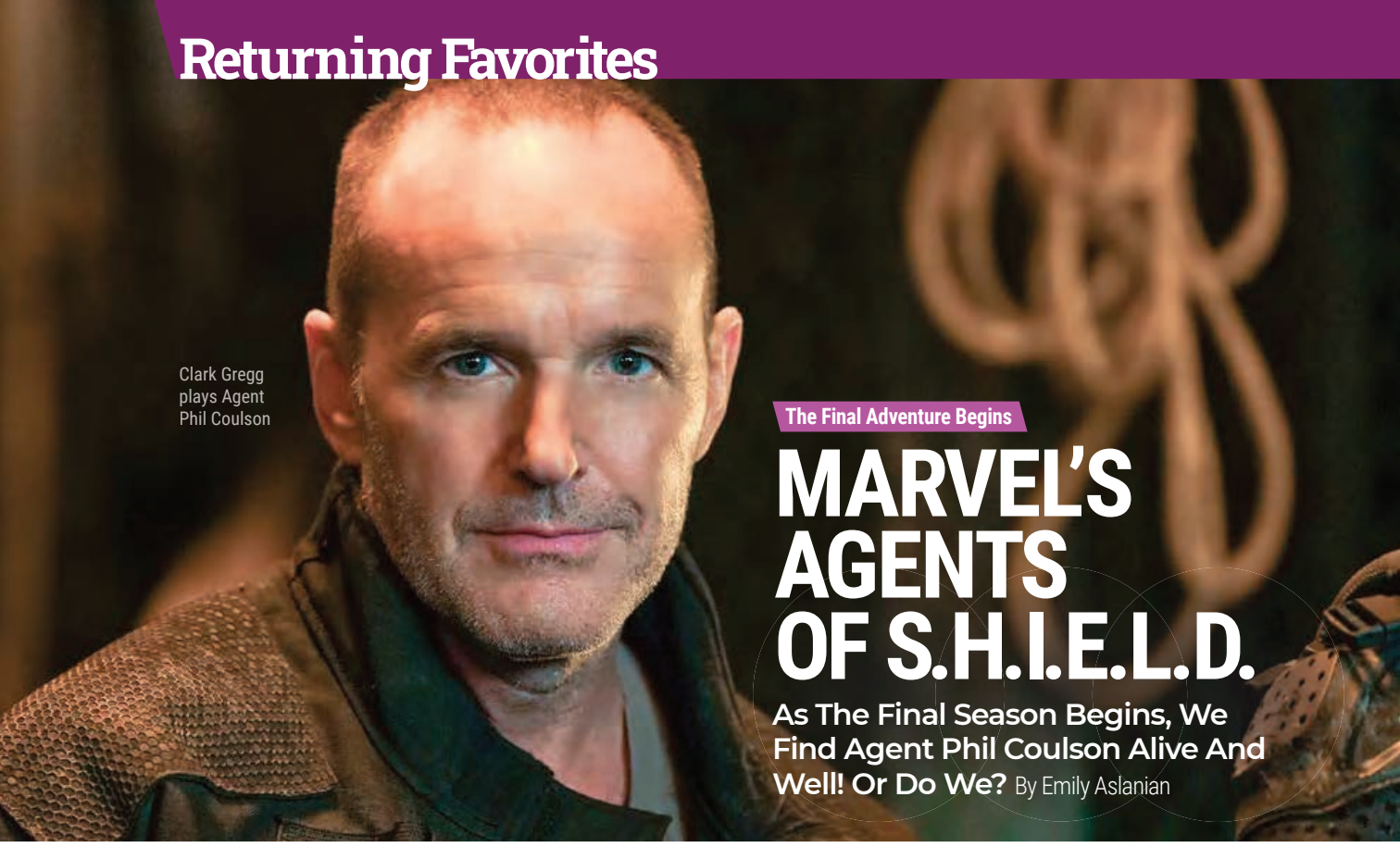

Clark Gregg plays Agent Phil Coulson

The Final Adventure Begins

MARVEL'S AGENTS OF S.H.I.E.L.D.

As The Final Season Begins, We Find Agent Phil Coulson Alive And Well! Or Do We?

By Emily Aslanian

After six seasons (123 episodes!) of the action-packed *Marvel's Agents of S.H.I.E.L.D.*, you'd think that viewers would know this ragtag gang of agents inside out. But that's not the case when the ABC series returns for its final adventure – a romp through time to preserve S.H.I.E.L.D. history starting in the 1930s – with half of the team having been through some major traumas in the Season 6 finale.

Thanks to time travel, scientist super-couple Simmons (Elizabeth Henstridge) and Fitz (Iain De Caestecker) are now slightly older, and have faced a yet-to-be-disclosed number of experiences, altering them in unknown ways ("that will be explored," executive producer Jed Whedon slyly teases). They're also apart, again, with Fitz hidden away so that the duo's combined knowledge cannot be used against them by the evil semi-robotic Chronicoms, who are now trying to turn Earth into their new home, Chronyca-3, and see S.H.I.E.L.D. as the only blockage in their way.

Meanwhile, Agent May (Ming-Na Wen) is healing in a stasis pod after killing mercenary Izel (Karolina Wydra) in the season ender, with no idea how she's been changed by her mysterious portal journey. "She is not the same," Whedon says. "She went through a strange world with ethereal creatures, she died, she came back – at least one of those things had to affect her."

But perhaps the biggest wildcard when the season begins is Agent Phil Coulson (Clark Gregg). That's right – the beloved boss, who perished at the end of Season 5, is alive and well … sort of. Simmons has created an LMD, "life model decoy," of the former director to serve as the history expert on their mission, even giving him a boosted upgrade with Chronicom tech. But is he the same guy? "He feels the same, but he's not," Whedon says. "[Coulson finds himself asking], 'What does it mean to be me? Are these feelings that I have real, or am I programmed?'" "There is some virtual soul-searching," Gregg agrees, adding, "[Being an LMD] is a reality the original Coulson was adamantly opposed to, but the team needs him."

Though the response from Coulson's fellow agents to seeing him in the synthetic flesh will vary ("there's a lot to emotionally unpack," executive producer Maurissa Tancharoen says), there was no question whether Gregg and his fan-favorite character would be welcomed back for the last expedition. "We're so happy to have Coulson, in any form," executive producer Jeffrey Bell admits. Tancharoen agrees: "Coulson is the heart of the show."

Kicking off in 1931 Manhattan, the world-saving team, which also includes current S.H.I.E.L.D. director Mack (Henry Simmons), badass fighter Quake/Daisy (Chloe Bennet), newest member Deke (Jeff Ward), speedy Inhuman Yo-Yo (Natalia Cordova-Buckley) and traitor to the Chronicoms Enoch (Joel Stoffer), will spend the season jumping between important S.H.I.E.L.D.-related moments throughout history (we'll also see them check out the '50s and '80s) in the newly revamped Zephyr. Keep your eyes peeled for Marvel Easter eggs along the way, says Bell. "That's the fun of going back in time, [getting to] see someone in a different life," he says. For example: *Agent Carter*'s Enver Gjokaj is already confirmed to return as Daniel Sousa.

Our heroes quickly learn that to save S.H.I.E.L.D. from the Chronicoms, they must also save longstanding enemy organization Hydra. It's a tough pill to swallow, but it opens the door to a wacky season packed with action and hilarity. Bell teases: "I think there will be favorite episodes for [fans], and at the same time they're going to go, 'Oh my God, I can't believe they're doing this.'"

Marvel's Agents of S.H.I.E.L.D.
ABC, Wednesdays beginning May 27
▶ Stream on Hulu & abc.com

Marvel's Agents of S.H.I.E.L.D.: © 2019 American Broadcasting Companies, Inc. All rights reserved. Credit: Mitch Haseth.

YELLOWSTONE

Josh Holloway Joins The Series As A New Foe To The Dutton Family.

By Kate Hahn

The rich Dutton ranching family, led by do-or-die patriarch John (Kevin Costner), has a new foe in Season 3: Roarke Morris, a hedge fund manager and land developer with local roots, played with slick down-home charm by *Lost* alum Josh Holloway. Anyone set on crossing the Duttons had better watch out, especially after last summer's finale in which John and his ex-SEAL son Kayce (Luke Grimes) killed the admittedly dirty Beck brothers, who'd sabotaged the ranch and kidnapped Kayce's boy (the child was saved).

"Roarke is no stranger to those cruel tactics. He's used to dealing with business on both sides of the law. He's definitely a threat to the Duttons," says Holloway. However, he is "not personally going to pull a gun out. He'd use an assassin."

Before being cast as *Yellowstone*'s Lear-jetting baddie, Holloway was a fan of the contemporary Western, as well as a friend of co-creator Taylor Sheridan. They'd done a rodeo together and, avid anglers, traded "trout porn" photos. That led Sheridan to write a scene where a fly-fishing Morris first meets John's badass daughter, ex-corporate raider Beth (Kelly Reilly), who angrily accuses him of trespassing in her river.

"Beth's emasculating to most men. That doesn't scare Roarke," Holloway says of his character, who is single. "There's a spark even though they are on opposite sides." The actor promises things will come to a guns-blazing head and then adds wryly, "I grew up in Georgia around a bunch of ranchers. I don't remember there being that many deaths. This is like ranch mafia. I like it!"

Josh Holloway and Kevin Costner

Yellowstone
Paramount Network,
Sundays beginning June 21

NOS4A2

Charlie Manx Is On The Road To Revenge In Season 2.

By Ryan A. Berenz

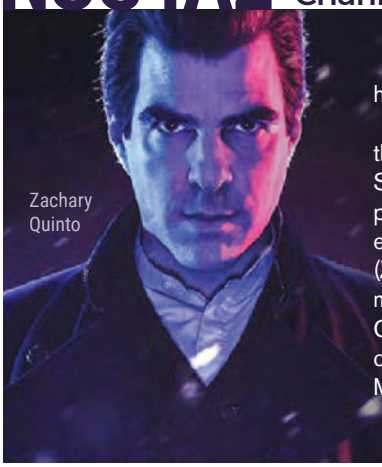

Zachary Quinto

No one puts Charlie Manx in the hospital and gets away with it.

Supernatural thriller *NOS4A2* – from the mind of horror author Joe Hill (son of Stephen King) – continues with Season 2, picking up eight years after the explosive events of the Season 1 finale. Charlie (Zachary Quinto), having faced his own mortality and the potential destruction of Christmasland, is once again hungry for children's souls and revenge against Vic McQueen (Ashleigh Cummings).

Vic's life has changed dramatically since her encounters with Charlie. She's become a self-destructive alcoholic, unable to connect with her boyfriend, Lou (Jonathan Langdon), and her son, Wayne (Jason David). But when Charlie sets his sights on Wayne, Vic must pull herself together to protect the ones she loves.

Meanwhile, Charlie's obsession with vengeance takes its toll on his daughter, Millie (Mattea Conforti), and causes his henchman, Bing (Ólafur Darri Ólafsson), to doubt if his loyalty will ever be rewarded with entry into Christmasland.

NOS4A2
AMC & BBC America,
Sundays beginning June 21

NOS4A2: Credit: AMC Yellowstone: © 2019 Paramount Network. Credit: Dianne Wall

Movies On Demand

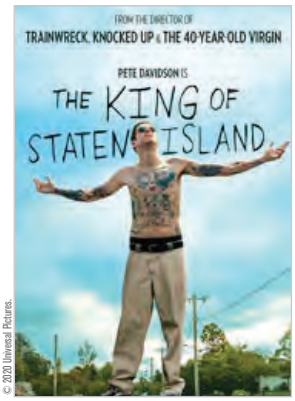

© 2020 Universal Pictures.

The King of Staten Island

(Comedy) Scott has not ever really grown up, hampered by the tragic death of his father when Scott was a young boy. Chasing his dream of being a tattoo artist while living at home with his single mom, Scott will soon be confronted by the need to grow up, despite his past troubles. *Pete Davidson, Marisa Tomei, Bill Burr* (R, 2:16) DVD **Premieres June 12**

© 2020 Universal Pictures.

The Hunt

(Thriller) Strangers are kidnapped and put in the middle of a field to fight for survival. One theory has them being hunted, for sport, because of their political beliefs. What is really going on around the community they are dropped into and just where are they? *Betty Gilpin, Hilary Swank, Ike Barinhotz* (R, 1:30) DVD **Premieres June 9**

© 2018 101 Studios.

Burden

(Drama) Rev. Kennedy tries to keep the tension contained as a Ku Klux Klan museum opens in a small South Carolina town. He urges the group's Grand Dragon to disavow his racist past amid opposition from both sides. *Garrett Hedlund, Forest Whitaker, Andrea Riseborough, Usher Raymond, Tom Wilkinson* (R, 1:57) DVD **Premieres June 23**

© 2020 A24.

First Cow

(Drama) Two men join forces to come up with a plan to succeed out west. Though different individuals, they both seek prosperity and will need a wealthy landowner's prized milking cow to make it happen. *John Magaro, Orion Lee, Toby Jones* (PG-13, 2:02) DVD **Premieres June 2**

© 2020 Warner Bros. Credit: Alon Amir.

Scoob!

(Comedy) Shaggy and Scooby have been kidnapped. This new animated adventure with Fred, Velma, Daphne, Shaggy and Scoob features a look back at the origin story of how Shaggy and Scoob first met as well as Blue Falcon, Dick Dastardly and more. *Voices of Will Forte, Mark Wahlberg, Jason Isaacs, Gina Rodriguez* (PG, 1:45) **Available Now**

© 2020 Lionsgate.

I Still Believe

(Drama) Based on the real-life story of singer Jeremy Camp (KJ Apa) and some of the storms that impacted his life and career. *Also stars Britt Robertson, Gary Sinise, Shania Twain* (PG, 1:56) **Available Now**

© 2020 Columbia Pictures.

Bad Boys for Life

(Action) Mike Lowrey and Marcus Burnett team up again as the Bad Boys go for one last ride. Revisit the characters you love in a film that pays homage and respect to the early days of this franchise. *Will Smith, Martin Lawrence, Vanessa Hudgens* (R, 2:04) **Available Now**

© 2020 Twentieth Century Fox Film Corporation and TSG Entertainment Finance LLC. All rights reserved.

The Call of the Wild

(Adventure) John Thornton (Harrison Ford) heads to the Yukon to get away from people. When John meets Buck, a dog with a personality, their two journeys join together and the majestic environment surrounding them provides the backdrop in a struggle for survival. Based on the novel. *Also stars Karen Gillan, Cara Gee* (PG, 1:40) **Available Now**

Availability dates & titles subject to change.

DVD | Titles available same day as DVD release

© 2020 Saban Films

Vivarium

(Thriller) Even though the house they visit is not to their liking, a young couple who is searching for the perfect home end up seemingly trapped with no way out of the cookie cutter subdivision. *Imogen Poots, Jesse Eisenberg* (R, 1:37) **Available Now**

© 2020 Metro-Goldwyn-Mayer (MGM).

Valley Girl

(Comedy) Blast back to the '80s as the story of a love connection between a girl from the valley and a punk rocker from Hollywood takes center stage, giving us all a reason to dance. *Jessica Rothe, Josh Whitehouse, Mae Whitman* (PG-13, 1:42) **Available Now**

© 2020 Universal Pictures

The Invisible Man

(Horror) Cecilia (Elisabeth Moss) tries to move on after the apparent suicide of her abusive ex-boyfriend, but it doesn't take long for her to believe he didn't really die and is instead invisible and still stalking her. *Also stars Oliver Jackson-Cohen, Aldis Hodge* (R, 2:04) **Available Now**

How To Order On Demand Movies:

Your In-Home Movies On Demand Library

1. Using your digital remote, tune to your Movies On Demand channel
2. Choose the title you wish to view and select "BUY/ORDER"
3. Use the arrow keys on your remote to pause, play, fast-forward or rewind

At-A-Glance

June On Demand Movies

PREMIERES	BEGINS
Aliens & Hippies	6/23
Beards: The Rise of Facial Hair	6/9
Black Ops	6/12
Burden	6/23
The Candy Witch	6/9
Claudia Oshry: Disgraced Queen	6/30
Corpus Christi	6/9
Darkness Falls	6/12
The Dinner Party	6/9
Dreamland	6/5
The Eastern Front	6/16
The Etruscan Smile	6/16
Exit Plan	6/12
First Cow	6/2
The Flip Side	6/5
Force of Nature	6/30
Four Kids and It	6/30
Hammer	6/5
The Hunt	6/9
I Am Vengeance: Retaliation	6/19
Infamous	6/12
Judy & Punch	6/5
The King of Staten Island	6/12
Lost in America	6/9
The Man Who Surprised Everyone	6/1
Miss Juneteenth	6/19
Never Be Done: The Richard Glen Lett Story	6/16
Never Rarely Sometimes Always	6/9
1 Angry Black Man	6/5
Run With the Hunted	6/26
Sesame Street: When You Wish Upon a Pickle	6/2
The Short History of the Long Road	6/16
The Soul Collector	6/12
Sound! Euphonium: The Movie – Our Promise: A Brand New Day	6/2
Stardog and Turbo Cat	6/23
Street Survivors: The True Story of the Lynyrd Skynyrd Plane Crash	6/30
Tainted	6/16
Tell Me I Love You	6/2
Think Like a Dog	6/9
This Teacher	6/9
A Thousand Miles Behind	6/9
Top Gunner	6/26
2 Minutes of Fame	6/16
Viena and the Fantomes	6/30
Without a Body	6/2
Word Warriors III	6/19
You Don't Nomi	6/9

ALSO AVAILABLE	ENDS
Bad Boys for Life	8/4
Bloodshot	8/7
The Call of the Wild	8/31
Endings, Beginnings	9/30
Fantasy Island	8/26
Greed	8/19
Gretel & Hansel	10/6
I Still Believe	3/12
The Invisible Man	8/26
The Legion	8/21
Ordinary Love	9/11
The Photograph	9/23
Scoob!	7/20
Sonic the Hedgehog	11/14
Trolls World Tour	6/15
Valley Girl	11/7
Vivarium	3/26

Titles and premiere dates may vary depending on your cable operater.
Movies available in 3-D require a 3-D television.

Streaming NETFLIX

Website: netflix.com

Subscription Cost: Basic $8.99/month (can only watch on one device at a time), Standard $12.99/month (two devices at a time), Premium $15.99/month (four devices at a time); one-month free trial.

NEW ORIGINAL FILMS

Will Ferrell as Lars and Rachel McAdams as Sigrit

Will Ferrell

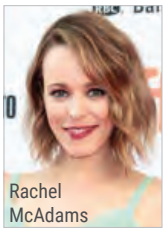

Rachel McAdams

Pierce Brosnan

Demi Lovato

Eurovision Song Contest: The Story of Fire Saga

Available June 26

This poke at the actual Eurovision Song Contest, which is notorious for its outlandish costumes and bizarre acts, comes from Will Ferrell, who cowrote and stars in the comedy. "This had been 20 years that I've had the idea [for a film], when I first saw Eurovision in 1998/99," Ferrell said. "Two hundred million people watch [the Eurovision competition, which happens in May], yet we haven't heard of it here." The part musical/part narrative film features an all-star cast that includes Rachel McAdams, Pierce Brosnan, Dan Stevens and Demi Lovato. Set in 1972, it follows aspiring Icelandic musicians Lars (Ferrell) and Sigrit (McAdams), who are part of the band Fire Saga, who are given the opportunity of a lifetime to represent their country at the world's biggest song competition. The duo finally has a chance to prove that any dream worth having is a dream worth fighting for. Graham Norton provides the announcing in what's sure to be the most talked about film of the summer.

A Whisker Away

Available June 18

In this fanciful anime film, bright and energetic young Miyo is secretly in love with classmate Kento. When Kento repeatedly takes no notice of her, Miyo realizes that the only way to get close to him is to transform into a cat. But at some point, the boundary between herself and the cat becomes ambiguous, and she is forced to give up her life as a human.

Da 5 Bloods

Available June 12

From Academy Award winner Spike Lee comes the story of four African American vets – Paul (Delroy Lindo), Otis (Clarke Peters), Eddie (Norm Lewis) and Melvin (Isiah Whitlock Jr.) – who return to Vietnam. Searching for the remains of their fallen squad leader (Chadwick Boseman) and the promise of buried treasure, these heroes, joined by Paul's concerned son (Jonathan Majors), battle forces of man and nature – while confronted by the lasting ravages of the immorality of the Vietnam War.

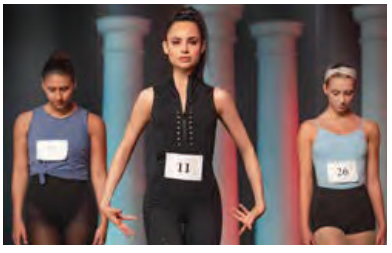

Feel the Beat

Available June 19

A love letter to small towns, this is a heartwarming comedy about chasing your dreams. When talented, self-centered dancer April (Sofia Carson) is banished from Broadway, she grudgingly moves back in with her dad (Enrico Colantoni) in her small Wisconsin hometown. Trying her best to avoid everyone in her tight-knit community, including her first love Nick (Wolfgang Novogratz), April is reluctantly recruited by her former dance teacher (Donna Lynne Champlin) to coach the town's misfit group of young dancers.

Eurovision Song Contest: Credit: John Wilson/Netflix. A Whisker Away: Credit: Netflix. Will Ferrell: © 2019 Getty Images. Credit: Steven Ferdman/Getty Images. Da 5 Bloods: Credit: David Lee/Netflix. Feel The Beat: Credit: Bern Mark Holzberg/Netflix. Rachel McAdams: © 2017 Getty Images. Credit: Brion de Rivera Simon/Getty Images. Pierce Brosnan: © 2020 Getty Images. Credit: Jon Kopaloff/Getty Images. Demi Lovato: © 2019 Getty Images. Credit: Rachel Murray/Getty Images for Teen Vogue.

June

We Break Down The Month's Biggest And Best Programming So You Never Miss A Must-See Minute.

1

90 Day Fiancé: The Other Way, TLC – Season Premiere

2

The Truth Behind Joe Exotic: The Rick Kirkham Story, Investigation Discovery
Fuller House: Part 2, Netflix – Series Finale
Dirty John: The Betty Broderick Story, USA Network – Season Premiere

5

Friday Night In With the Morgans, AMC – Season Finale
Trackers, Cinemax – New Series
Betty, HBO – Season Finale
RuPaul's Drag Race All Stars, VH1 – Season Premiere

6

Country at Heart, Hallmark Channel – Original Film

7

30 for 30: "Be Water," ESPN
Gordon Ramsay: Uncharted, Nat Geo – Season Premiere ↓

Wicked Tuna, Nat Geo – Season Finale

8

The Bachelor: The Greatest Seasons – Ever!, ABC – New Series
Duff Takes the Cake, Food Network – Season Premiere

10

Bulletproof, The CW – Season Premiere
What We Do in the Shadows, FX – Season Finale
← **Lenox Hill, Netflix** – New Series

11

Don't, ABC – New Series
Ghost Adventures: Quarantine, Travel Channel – New Series

12

RINGSIDE, Showtime

13

Love in the Forecast, Hallmark Channel – Original Film

14

Quiz, AMC – Season Finale
Helter Skelter, EPIX – New Series
30 for 30: "Long Gone Summer," ESPN
I Know This Much Is True, HBO – Series Finale
Insecure, HBO – Season Finale
Beecham House, PBS – New Series
Billions, Showtime – Midseason Finale

15

Roswell, New Mexico, The CW – Season Finale
Barkskins, Nat Geo – Season Finale
Songland, NBC – Season Finale

18

A Whisker Away, Netflix – Original Film
Syfy Wire's The Great Debate, Syfy – New Series

19

Dino Hunters, Discovery Channel – New Series
Sherman's Showcase Spectacular, IFC

20

Love Under the Olive Tree, Hallmark Channel – Original Film

21

NOS4A2, AMC & BBC America – Season Premiere ↓

The 2020 ESPYS, ESPN
Worst Cooks in America, Food Network – Season Premiere
Perry Mason, HBO – New Series
Yellowstone, Paramount Network – Season Premiere
The Chi, Showtime – Season Premiere
Vice, Showtime – Season Finale

22

Penn & Teller: Fool Us, The CW – Season Premiere

28

I'll Be Gone in the Dark, HBO – New Series
Wicked Tuna: Outer Banks, Nat Geo – Season Premiere
Black Monday, Showtime – New Episodes
Penny Dreadful: City of Angels, Showtime – Season Finale

30

Welcome to Chechnya, HBO
Lost on Everest, Nat Geo

Gordon Ramsay: Uncharted: Credit: Jan Kroll/Nat Geo Lenox Hill: Credit: Stephanie Kroll/Netflix. NOS4A2 : © 2018 AMC Film Holdings LLC. All Rights Reserved. Credit: Zach Dilgard/AMC

Time-Sensitive
PERIODICALS
Class Publication
Postmaster please deliver
by the 1st of the month

NAT

Need Your Magazine Earlier?

SIGN UP FOR OUR DIGITAL ISSUE!

As a subscriber to *Channel Guide Magazine*, you can get a **FREE EXPANDED DIGITAL ISSUE!**

- **Easy-to-read 24-hour TV listings** (zoom in as close as you want)
- **Delivery (via email)** up to a week before the end of the month!
- **More** movies and specials content

Go to:
channelguidemag.com/all-access/

NEW ORIGINAL SERIES

Lenox Hill

Available June 10

This docuseries takes an intimate look at the lives of four doctors – two brain surgeons, an emergency room physician and a chief resident OBGYN – as they navigate the highs and lows of working at the renowned Lenox Hill Hospital in New York City. With extraordinary access and an unflinching eye, the series shows each physician's struggle to balance their personal and professional lives and delves into each patient's personal journey. From birth to brain surgery, each case offers a rare inside look at the complex, fascinating and emotional world of medicine.

NEW ORIGINAL DOCUMENTARIES

Father Soldier Son

Available June 19

This intimate documentary from *The New York Times* follows one military family over the course of 10 years in an intergenerational exploration of the meaning of sacrifice, purpose and American manhood in the aftermath of war.

Athlete A

Available June 24

In 2016, the *Indianapolis Star* broke the story that Larry Nassar had been systematically abusing the USA Gymnastics team's young female athletes. This documentary follows the reporting team as they uncover more evidence of abuse and coverups.

RETURNING ORIGINAL SERIES

- **Fuller House** – Part 2 of Season 5 (final episodes) (Available June 2)
- **Kipo and the Age of Wonderbeasts** – Season 2 (Available June 12)
- **Pokémon Journeys: The Series** – Season 23 (First 12 episodes available June 12)
- **13 Reasons Why** – Season 4 (final season available June 5)

NETFLIX NEWS

■ Netflix has renewed its first African series, the crime drama *Queen Sono*, for a second season. In Season 2, Queen (Pearl Thusi) will search for the truth as her newfound need for revenge takes her on a mission across Africa.

■ On the heels of the *Queen Sono* renewal, Netflix has also greenlit another African original series: *Jiva!* Described as a "fun and energy-packed drama series," *Jiva!* follows the life of a talented street dancer whose dance moves could be her ticket out of her working-class neighborhood in Durban. Netflix says that from script to screen, *Jiva!* will be a local African production, and showcase an all-African cast and crew.

■ Multiple Grand Slam tennis champ Naomi Osaka, who in 2018-19 became the first Asian player to reach the No. 1 singles ranking, will be the subject of a Netflix documentary series. Currently untitled, the series will use unprecedented access to explore Osaka's on- and offseason life. Cameras will also travel with her to Japan to understand her deep connection with the country she represents, and the reflections of her multicultural identity.

■ An impressive all-star voice cast for Netflix's upcoming Kevin Smith-produced *Masters of the Universe: Revelation* anime series has been announced. Mark Hamill, who memorably voiced the Joker in various animated Batman projects, will take on another classic baddie when he provides the voice for Skeletor here. Other notable voice talents will include Chris Wood as He-Man, Lena Headey as Evil-Lyn, Sarah Michelle Gellar as Teela and many more.

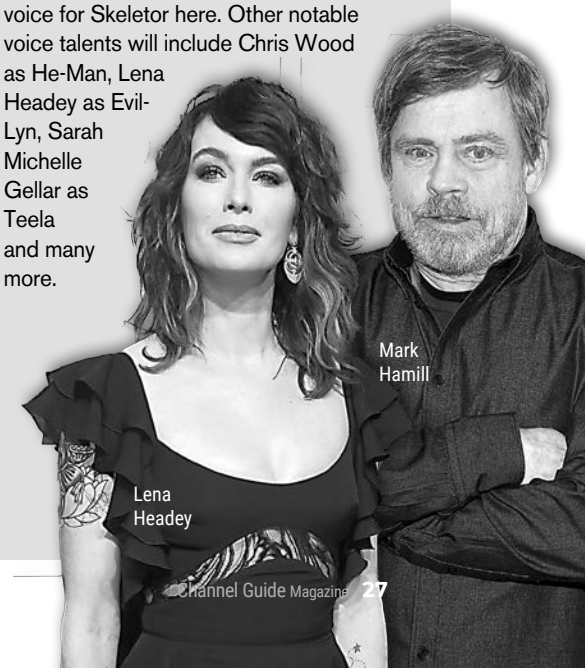

Lenox Hill: Credit: Stephanie Keith/Netflix. Father Soldier Son: Credit: Netflix Athlete A: Credit: Netflix/Jon Shenk Mark Hamill: © 2018 Getty Images. Credit: Jamie McCarthy Fuller House: Credit: Mike Yarish/Netflix. Lena Headey: © 2018 Getty Images. Credit: Frazer Harrison

Streaming Disney+

Website: disneyplus.com

Subscription Cost: $6.99 per month, or an annual rate of $69.99. Free with some Verizon Wireless plans for a limited time. Free trial available.

FEATURE FILM PREMIERES

Artemis Fowl

Available June 12

Originally slated for a theatrical release, director Kenneth Branagh's live-action fantasy film will now debut on Disney+. Based on the beloved book by Eoin Colfer, the movie is a fantastical, spellbinding adventure that follows the journey of 12-year-old genius Artemis Fowl (Ferdia Shaw), a descendant of a long line of criminal masterminds, as he desperately tries to save his father, who has been kidnapped. In order to pay his ransom, Artemis must infiltrate an ancient, underground civilization – the amazingly advanced world of fairies – and bring the kidnapper the Aculos, the fairies' most powerful and coveted magical device. To locate the elusive object, cunning Artemis concocts a dangerous plan – so dangerous that he ultimately finds himself in a perilous war of wits with the all-powerful fairies. Josh Gad, Colin Farrell and Judi Dench also star.

In a statement on his film's streaming release, Branagh said, "Artemis Fowl is a true original. In challenging times, a 12-year-old criminal mastermind is one heck of a traveling companion. Smart, funny and cool as mustard, he'll take you to new worlds, meet unforgettable characters and mix magic with mayhem. His own family is everything to him, and (although he'd never admit it), he'd be as proud as I am that families around the world will now be able to enjoy his first amazing screen adventures together, on Disney+."

Star Wars: The Rise of Skywalker

Available Now

Disney+ began streaming this blockbuster 2019 concluding entry in *Star Wars*' Skywalker saga appropriately enough back on May 4, *Star Wars* Day ("May the Fourth Be With You"). Fans can now, for the first time ever, stream all nine films in the epic saga set in a galaxy far, far away that began a long time ago, back in 1977.

ORIGINAL SERIES

The Big Fib

Available Now

Ever thought you could spot a fib better than a kid? Find out in this new comedy game show hosted by Yvette Nicole Brown and featuring Rhys Darby as her robot sidekick C.L.I.V.E. In each episode, kid contestants are presented with experts on certain subjects who are paired with really good liars on the same topics. Using visual clues, fascinating props and rapid-fire questions, it's up to the kids to find the fibber in this show filled with outrageous truths that sound like lies and audacious lies that sound like the truth.

YouTubeTV

Website: tv.youtube.com

Subscription Cost: $49.99 per month with free trial available.

PREMIERES

Dear Class Of 2020

Available June 6

For high school and college seniors and their loved ones, among the most disappointing of the many social impacts of the coronavirus pandemic has been the cancellation of their formal graduation ceremonies. But they – and anyone else wishing the Class of 2020 well – should at least get some solace in streaming YouTube's *Dear Class of 2020*, a multi-hour, virtual commencement ceremony that brings together inspirational leaders, celebrities and creators to celebrate graduates, their families and their communities.

Headlining the event will be former President Barack Obama and Michelle Obama, who will each deliver commencement speeches, as well as a joint heartfelt message, to this year's graduates. Michelle Obama's Reach Higher initiative will also host a full hour of content to kick off the celebration.

Additional commencement speakers include BTS; Lady Gaga; former Secretary of Defense Robert M. Gates; Sundar Pichai, CEO of Alphabet and Google; former Secretary of State Condoleezza Rice; and Malala Yousafzai.

BTS and others will perform at a virtual grad night afterparty. *Dear Class of 2020* will also feature special appearances from Alicia Keys, Kelly Rowland, Kerry Washington, Chloe x Halle, Zendaya and a variety of YouTube creators.

Dear Class of 2020 can be streamed on the YouTube Originals channel and the Learn@Home site.

Artemis Fowl: Credit: Disney+ Star Wars: The Rise of Skywalker: Credit: Walt Disney Studios. Dear Class of 2020: © 2019 Getty Images. Credit: Scott Olson.

tv+

Website: tv.apple.com

Subscription Cost: $4.99 per month, after a seven-day free trial.

NEW ORIGINAL SERIES

Fraggle Rock: Rock On!

Available Now;
New Episodes Premiere Tuesdays

In April, Apple TV+ brought back the beloved stars of the classic 1980s kids series *Fraggle Rock* for a series of mini-episodes. Featuring new stories and classic Fraggle songs, the episodes show everyone how we are all connected through friendship. Even though the Fraggles might be in different parts of the Fraggle Rock caves, they can still find ways to have fun together. The new short-form episodes are produced by The Jim Henson Company, and in accordance with the COVID-19 "Safer at Home" guidelines, they are shot on iPhone 11 phones from the homes of the production team and individual artists from all across the country.

Dear...

Season 1 Available June 5

This 10-episode documentary series executive produced by Emmy and Peabody Award winner R.J. Cutler is based on Apple's "Dear Apple" spots. The series takes an inventive and cinematic approach to the biographies of the most iconic figures in society today by using letters written by those whose lives have been changed through their work. The series will profile internationally recognized leaders like Oprah Winfrey, Gloria Steinem, Spike Lee, Lin-Manuel Miranda, Yara Shahidi, Stevie Wonder, Aly Raisman, Misty Copeland, Big Bird and more.

NEW ORIGINAL DOCUMENTARY

Dads

Available June 19

An official selection of the 2019 Toronto International Film Festival, this documentary from Bryce Dallas Howard, making her feature directorial debut, fittingly premieres just in time for Father's Day. Howard's film is a heartfelt and humorous celebration of the joys and challenges of parenting in today's world and features six extraordinary fathers from across the globe. There are also hilarious and thoughtful testimonies from some of Hollywood's funniest celebrities, including Judd Apatow, Jimmy Fallon, Patton Oswalt and more.

APPLE TV+ NEWS

■ *Anchorman* costars Will Ferrell and Paul Rudd will reunite to star in and executive produce Apple TV+'s upcoming limited dark comedy series *The Shrink Next Door*. Based on the No. 1 new podcast of 2019, the series is inspired by true events detailing the bizarre relationship between a psychiatrist to the stars (Rudd) and his longtime patient (Ferrell).

Fraggle Rock: Credit: Apple Tv+ Dear… : Credit: Apple TV+ McLeod's Daughters: Credit: Acorn TV Hidden: Credit: Acorn TV. Bomb Girls: Credit: Acorn TV.

ACORN TV

Website: acorn.tv

Subscription Cost: $5.99/month, $59.99/year; seven-day free trial.

JUNE HIGHLIGHTS

McLeod's Daughters

Series 1 Available June 1

Two sisters separated as children – fiercely independent and courageous 26-year-old Claire McLeod and her long-estranged half sister Tess, a city girl hellbent on changing the world – are reunited when they inherit a vast cattle property in the Australian bush. On the adjoining property live the men of the Ryan family – adding romance to the mix of heart-stopping action and laughter in this family drama. Series 2 available June 22.

Hidden

Series 2 Available June 15

This suspenseful psychological thriller is back as another brutal and senseless murder has led DCI Cadi John and DS Owen Vaughan into the shadows of the slate-strewn mountains in north Wales. Series 2 delves deeper into the detectives' personal lives during huge life events: the death of John's father and the birth of Vaughan's daughter.

WATCHLIST

- **Bomb Girls** – Series 1-2 (Available June 8)
- **Seachange: Paradise Reclaimed** – (Available June 1)
- **The Sommerdahl Murders** – Series 1 (Available June 29)
- **The Yorkshire Vet** – Series 3-5 (Available June 29)

Streaming

HBOmax

Website: hbomax.com

Subscription Cost:
$14.99/month

ORIGINAL SERIES

The Not-Too-Late Show With Elmo

Available May 27

This adorable live-action comedy finds *Sesame Street*'s beloved Elmo as the host of his very own 15-minute, celeb-studded talk show series. As with any late-night (or in this case not-too-late) show, Elmo delivers a traditional opening monologue, followed by snail mail and guest introductions (yes, there is a musical act!). Jimmy Fallon is the show's first guest and gives kudos to Elmo's amazing set, provides pointers on being a talk show host and takes on Elmo in a staring contest (not really fair since Elmo doesn't have eyelids, but, oh well). Other upcoming guests include fellow late-night host John Oliver, comedian John Mulaney, *New York Times* bestselling author Kwame Alexander, actress Blake Lively and more.

Guest Lineup:
Episode 1: Jimmy Fallon & Kacey Musgraves
Episode 2: Jonas Brothers
Episode 3: John Mulaney & Lil Nas X

Love Life

Available May 27

This is the first full-length scripted series to star Anna Kendrick (*Pitch Perfect*, *A Simple Favor*). This fresh take on a romantic comedy anthology shares the journey from first love to last love, and how the people we're with along the way make us into who we are when we finally end up with someone forever. The series follows a different protagonist's quest for love each season, with each half-hour episode telling the story of one of their relationships.

Looney Tunes Cartoons

Available May 27

Looney Tunes Cartoons is an all-new series from Warner Bros. Animation starring the cherished *Looney Tunes* characters in their classic pairings in simple, gag-driven and visually vibrant stories. The new series will include 80 11-minute episodes, each comprised of animated shorts that vary in length. Fans can also look forward to holiday-themed specials.

Doom Patrol

Season 2
Available June 25

The DC Universe series gets a dual home on HBO Max and DC Universe. *Doom Patrol* reimagines one of DC's most beloved groups of superheroes: Robotman a.k.a. Cliff Steele (Brendan Fraser), Negative Man a.k.a. Larry Trainor (Matt Bomer), Elasti-Woman a.k.a. Rita Farr (April Bowlby) and Crazy Jane (Diane Guerrero), all led by modern-day mad scientist Niles Caulder a.k.a. The Chief (Timothy Dalton). Part support group, part superhero team, the Doom Patrol is a band of superpowered freaks who fight for a world that wants nothing to do with them.

Legendary

Available May 27

Pulling directly from the underground ballroom community, voguing teams (a.k.a. "houses") must compete in unbelievable balls and showcase stunning fashion in order to achieve "legendary" status. The cast includes MC Dashaun Wesley and DJ MikeQ as well as celebrity judges Law Roach, Jameela Jamil, Leiomy Maldonado and Megan Thee Stallion.

Craftopia

Available May 27

This is an epic kids crafting competition show hosted and executive produced by YouTube influencer Lauren Riihimaki a.k.a. (LaurDIY), named the "millennial Martha Stewart" by Forbes. On *Craftopia*, 9- to 15-year-old contestants put their imaginations to the test and make their crafting dreams come true in a magical studio. After racing to fill up their carts with inspiring materials from the studio "store," crafters meet larger-than-life challenges, making truly inventive and amazing creations in order to take home the "Craftrophia."

The Not Too Late Show With Elmo: Credit: HBO Max Love Life: Credit: HBO Max Looney Tunes Cartoons: Credit: HBO Max Doom Patrol: © 2019 Warner Bros. Entertainment Inc. All Rights Reserved. Credit: Bob Mahoney

hulu Website: hulu.com

Subscription Cost: Limited commercials $5.99/month, commercial-free $11.99/month, Live (plus library with limited commercials) $54.99/month, Live (commercial-free library) $60.99/month. Free trial available.

NEW ORIGINAL SERIES

We Are Freestyle Love Supreme

Available June 5

Long before *Hamilton*, the Tony Award-winning Broadway musical, was an international must-see show, its creator and star Lin-Manuel Miranda was in an improvisational hip-hop group called Freestyle Love Supreme. The group included Christopher Jackson, Anthony Veneziale and *Hamilton* director Thomas Kail. *We Are Freestyle Love Supreme* is a documentary by Andrew Fried, who began filming the group in the summer of 2005 as they beatboxed and rapped on sidewalks.

Love, Victor

Available June 19

All 10 episodes of this young adult drama series are available at once. *Love, Victor* is a spinoff of a spinoff, so to speak. In its first incarnation, it was *Simon vs. the Homo Sapiens Agenda*, a critically acclaimed novel by Becky Albertalli. Then in 2018, the story was adapted for the silver screen as *Love, Simon* starring Nick Robinson and Jennifer Garner. Based in that same world, *Love, Victor* follows a new student at Creekwood High School on his own journey of self-discovery.

Taste the Nation

Available June 19

In the current world of self-quarantine, this new food-oriented travel series is just what the doctor ordered. Padma Lakshmi is an award-winning cookbook author, television host and executive producer. In the series, she travels the United States exploring the diverse food culture of various immigrant groups – both new to the country and longtime residents. She shares meals with people to uncover the relationship they have with food and how it identifies them. As with the best of these types of shows, the audience learns more about people featured than the food itself. If you're still social distancing, this series should bring you closer to the outside world.

We Are Freestyle Love Supreme: © 2020 Hulu. Credit: Bryant Fisher. Taste The Nation: © 2020 Hulu. Credit: Dominic Valente. The Vast Of Night: Credit: Amazon Prime.

NEW TO HULU

In My Skin (Comedy; all episodes available 6/4)

Into the Dark: "Good Boy" (Horror; available 6/12)

Ladhood (Comedy; Season 1 available 6/3)

prime video Website: amazon.com/primevideo

Subscription Cost: Amazon Prime is $12.99/month, $119/year. Prime Video is $8.99/month; 30-day free trial.

ORIGINAL FILM

The Vast of Night

Available May 29

In this sci-fi film that takes place over the course of one night in the 1950s, two New Mexico teenagers – a switchboard operator (Sierra McCormick) and a radio DJ (Jake Horowitz) – investigate a strange audio frequency coming through the radio. The film won the Audience Award for Best Narrative Feature at the 2019 Slamdance Film Festival.

ORIGINAL SERIES

The Last Narc

Available Now

This provocative four-part docuseries centers on the most notorious murder in the history of the Drug Enforcement Agency (DEA) – the 1985 kidnapping and murder of DEA agent Enrique "Kiki" Camarena. The series tells the story of the fallen hero, the men who killed him and the one man who risked everything to find out what really happened and why. Highly decorated special agent Hector Berrellez, who was assigned to lead the DEA's investigation of Camarena's murder, peels back the layers of myth and propaganda to reveal the bone-chilling truth about a conspiracy that stretches from the killing fields of Mexico to the halls of power in Washington, D.C.

AMAZON NEWS

■ Amazon and the National Football League (NFL) have renewed and expanded their exclusive partnership to deliver a live digital stream of *Thursday Night Football* to a global audience across hundreds of compatible devices. Amazon Prime Video and Twitch will stream the 11 *TNF* games broadcast by FOX this upcoming season. Additionally, the NFL and Amazon announced an agreement to exclusively stream one regular season game globally on Prime Video and Twitch, which will be played on a Saturday in the second half of the 2020 NFL regular season. This game will also be televised over the air in the participating teams' home markets.

MONDAY, JUNE 1

Diesel Brothers Hunkered and Bunkered

Discovery Channel, 9pm
[NEW SERIES!]
Bringing their concept of "Quarantainment" to the world, the Diesel Brothers will be showcasing current "quarantine builds" and socially distanced adventures, as well as delivering extended interviews with famous faces from the motor world, all from their own 6-foot safety zones.

Vanished in New Canaan: An ID Mystery

Investigation Discovery, 9pm
Jennifer Dulos seems to have a picture-perfect life. At age 50, she has built a beautiful life in affluent, safe New Canaan, Conn., and keeps busy raising her five children. But when she disappears in 2019, the case quickly gains national attention and speculation. At the time of her disappearance, Jennifer is embroiled in a contentious divorce and custody battle with her estranged husband, Fotis Dulos. The investigation pivots to Fotis and his new lover as the culprits, and as more details unfurl, both are arrested. But the story takes another tragic turn.

Creepshow

AMC, 10pm
Episode 5 of this horror series features two new stories. In "Night of the Paw," written by John Esposito, a lonely mortician finds company, in the ultimate "be careful what you wish for" story. Immediately following is "Times Is Tough in Musky Holler," a story about leaders who once controlled a town through fear and intimidation now getting a taste of their own medicine.

Almost Paradise

WGN America, 10pm
[SEASON FINALE!]
The action drama starring Christian Kane ends its first season tonight.

A Streetcar Named Desire

Catch A **CLASSIC!**

TCM Spotlight: Jazz in Film: "Classic Jazz Scores"

TCM, beginning at 5pm
Every Monday and Thursday evening in June, Turner Classic Movies airs a themed lineup of films related to jazz music. The programming event kicks off this evening with three films featuring iconic jazz scores. The evening begins with Alex North's Oscar-nominated score in *A Streetcar Named Desire* (1951), followed by *The Man With the Golden Arm* (1955), featuring Elmer Bernstein's Oscar-nominated score; *Anatomy of a Murder* (1959), boasting a score by jazz legend Duke Ellington; and *Bullitt* (1968), the action classic scored by Lalo Schifrin.

TUESDAY, JUNE 2

Star of the Month: Ann Sheridan: "Early Roles"

TCM, beginning at 5pm
[CATCH A CLASSIC!]
Legendary actress Ann Sheridan is remembered on Turner Classic Movies every Tuesday evening this month with a themed lineup of her memorable films, beginning tonight with some of her notable early roles that led to her becoming a so-called "oomph" girl in the minds of many male viewers, and a popular pinup girl by the early 1940s. Tonight's schedule of those early films where she provided the "oomph" begins with *Black Legion* (1937), followed by other classics like *Dodge City* (1939), *The Footloose Heiress* (1937), *Alcatraz Island* (1937) and more.

The Truth Behind Joe Exotic: The Rick Kirkham Story

Investigation Discovery, 9pm
In his self-proclaimed last interview regarding *Tiger King*, the Netflix documentary series that was recently a big hit for the streaming service, TV producer Rick Kirkham opens up in an explosive tell-all to expose the truths behind what he saw at the G.W. Zoo and his time with the eccentric figure Joe Exotic. In this one-hour special, Kirkham shares insights into how his nightmare began, and how he faced his point of no return just three months after being hired to produce Exotic's internet show.

DC's Legends of Tomorrow

The CW, 9pm ***[SEASON FINALE!]***
The exciting, action-packed series' fifth season comes to a close tonight. But don't fret – the show has already been renewed for a sixth season.

SEASON Premiere!

Dirty John: The Betty Broderick Story

USA Network, 9pm
The second installment of the *Dirty John* anthology series chronicles an epic true tale of love gone wrong – a story that spans the 1960s to the '80s, through a marriage breakdown that Oprah deemed one of "America's messiest divorces." Betty Broderick, played by Amanda Peet, seemed like the perfect Southern California wife and mother. She married her handsome college boyfriend Dan, played by Christian Slater, and supported him through both medical and law school until he exploded into the San Diego legal community as a superstar. But when Dan leaves Betty for his young new hire, it starts a rage-fueled battle that leads to a double homicide.

A Streetcar Named Desire: Courtesy Everett Collection. Dirty John: The Betty Broderick Story: © 2019 USA Network Media, LLC. Credit: Nadav Kander/USA Network.

Not all services are available in all areas.

WEDNESDAY, JUNE 3

Directed by Sam Peckinpah

TCM, beginning at 5pm

[CATCH A CLASSIC!]

Innovative director Sam Peckinpah, known for his revisionist and often violent Western films, is celebrated with a programming lineup on TCM this evening. The night begins with the network premiere of the 2019 documentary film *Peckinpah Suite*, in which the late filmmaker's daughter Lupita discovers unknown aspects of his personality and life. This is followed by the Peckinpah classics *Ride the High Country* (1962), *The Wild Bunch* (1969), *Pat Garrett and Billy the Kid* (1973) and *The Getaway* (1972).

Man Fire Food: "Too Hot to Handle"

Cooking Channel, 6:30pm

Roger Mooking meets two talented chefs who own two spectacular outdoor cooking rigs. In Miami, chef Aaron Brooks and Roger roast butterflied pork and simmer seafood paella. In Birmingham, Ala., Roger visits chef Chris Hastings at his restaurant OvenBird. The restaurant is known for its wood-fired kitchen, but Chris' fascination for fire led him to create a one-of-a-kind portable oven. Roger and Chris cook up a meat lover's feast along with the season's best vegetables.

Forged in Fire: Beat the Judges

History, 9pm *[NEW SERIES!]*

In this *Forged in Fire* spinoff, fans get their wish and finally see bladesmiths compete against the judges. In each episode, previous champions return to the forge to square off against the Masters for the chance to walk away with $10,000 and bragging rights. In the series premiere, three former champs compete against each other, with the winner vying against a judge to make a short sword with just eight hours on the clock.

Destination Fear: "Sheboygan County Asylum"

Travel Channel, 10pm

Dakota Laden brings the road trip to its most chilling overnight yet inside a shuttered Wisconsin asylum. They will be the first team ever to sleep inside its abandoned halls, where little is known about why several nurses took their own lives.

THURSDAY, JUNE 4

Mountain Men

History, 9pm *[SEASON PREMIERE!]*

The new season kicks off with two back-to-back episodes tonight. This season, the rivalry between man and beast reaches a fever pitch as dwindling resources force them into a series of heated clashes. In tonight's first episode, "Hunt or Be Hunted," as winter descends upon the mountains, Jake's first lion hunt ends in a near-deadly dustup. Then, in "Bloody Harvest," Mike competes with a giant Kodiak bear to score his salmon supply for the winter.

Portals to Hell: "Cary House Hotel"

Travel Channel, 10pm

Jack Osbourne and Katrina Weidman travel to Placerville, Calif., to investigate a historic hotel that has been losing staff due to paranormal activity. They discover the property has ties to a nefarious secret society, which may be behind the haunting.

Vagrant Queen

Syfy, 11pm *[SEASON FINALE!]*

The first season of this fantasy series based on the comic book ends tonight.

FRIDAY, JUNE 5

Wedding Cake Championship: "Puppet Love"

Cooking Channel, 4pm

Six of America's best baking duos begin their quest for wedding cake domination and the $25,000 prize as hosts Tara Lipinski and Johnny Weir hit them with their first challenge: creating a cake topper that showcases a city of love. In the cake round, the bakers must create a dream wedding cake for Andrea and Jered, a couple of professional puppeteers who want a blend of a traditional wedding design for her and a puppet theme for him.

Trackers

Cinemax, 10pm *[NEW SERIES!]*

An adaptation of internationally acclaimed author Deon Meyer's crime novel, this six-part drama – shot entirely in South Africa – deftly interweaves multiple stories into a sophisticated action-packed thriller. International espionage, organized crime, terrorist plots, blood diamond smuggling and rhinoceros trafficking explosively collide in Cape Town. James Alexander, Rolanda Marais, Ed Stoppard, Sandi Schultz, Brendon Daniels, Trix Vivier, Thapelo Mokoena and Sisanda Henna star.

Friday Night In With the Morgans

AMC, 10pm *[SEASON FINALE!]*

It's a wrap for *The Walking Dead*'s Jeffrey Dean Morgan and his wife Hilarie Burton Morgan (*One Tree Hill*), who have been checking in with their friends via video chat over the past several weeks.

Betty: "Ladies on Fire"

HBO, 11pm *[SEASON FINALE!]*

It's time for another all-girl skate sesh in the season finale of the series based on Crystal Moselle's feature film *Skate Kitchen*.

RuPaul's Drag Race All Stars

VH1, 8pm

Viewers have the chance to catch their favorite queens as they return for a second attempt to earn the crown, win a cash prize of $100,000 and garner a spot in the "Drag Race Hall of Fame." This special edition of All Stars follows the season finale of *RuPaul's Drag Race*.

SEASON Premiere!

RuPaul: © 2020 Getty Images. Credit: Tristan Fewings/Getty Images.

PBS programming varies regionally.

SATURDAY, JUNE 6

NTT IndyCar Series: Genesys 300

NBCSN, 5:45pm Live

Top IndyCar drivers Josef Newgarden, Alexander Rossi, Scott Dixon, Simon Pagenaud, Will Power and others will finally get the NTT IndyCar Series season started at the Genesys 300 at Texas Motor Speedway.

ORIGINAL Film!

Country at Heart

Hallmark Channel, 9pm

Struggling Nashville musician Shayna (Jessy Schram) is on the verge of giving up on her career and returns to her small-town home, when a chance encounter with prolific songwriter Grady (Niall Matter) changes everything. He's trying to write a song for country music star Duke Sterling, and Shayna seems like the perfect writing partner. The two grow closer and romance blooms as they work on their love song, but when Shayna meets Duke, who takes a liking to her and asks her to be his opening act, Shayna feels forced to choose between love and possible stardom.

Paranormal 911: "Rest in Peace and Psych Ward Spirit"

Travel Channel, 9pm

A paramedic is haunted by the restless spirit of a dead Army officer, and a security guard encounters a demonic presence while investigating an abandoned hospital ward.

SUNDAY, JUNE 7

Footloose

SundanceTV, 2pm

[CATCH A CLASSIC!]

It's a culture clash, to say the least, when free-spirited Chicago teen Ren McCormack (Kevin Bacon) is sent to live with relatives in the small town of Bomont and learns that the conservative community has banned dancing and rock music! Can the rockin' Ren – with the help of a hit soundtrack featuring tunes like Kenny Loggins' title theme and Deniece Williams' "Let's Hear It for the Boy" – help the townspeople kick off their Sunday shoes and learn to cut footloose? Lori Singer, Dianne Wiest and John Lithgow costar in this fun 1984 musical drama.

30 for 30: "Be Water"

ESPN, 6pm

This installment of ESPN's *30 for 30* sports documentary franchise looks at the life and career of legendary martial arts and screen icon Bruce Lee. "Be Water" is told entirely by the family, friends and collaborators who knew Lee best, with an extraordinary trove of archive film providing an evocative, immersive visual tapestry that captures Lee's charisma, his passion, his philosophy and the eternal beauty and wonder of his art.

Renovation Island

HGTV, 8pm *[NEW SERIES!]*

Follow the Baeumlers as they set off on their epic adventure to restore a massive, run-down beachfront resort in the Bahamas. Bryan, a licensed contractor, and Sarah, with her keen sense of design aesthetics, transform the abandoned 10-acre property into a world-class island oasis complete with 18 luxurious hotel rooms, 22 ocean front villas and a host of breezy resort amenities.

The Top Ten Revealed: "Soul Songs of the '60s"

AXS TV, 8pm

Legends like Aretha Franklin and Marvin Gaye are featured in this countdown of the most soulful tunes from the 1960s.

Wicked Tuna

Nat Geo, 8:30pm

[SEASON FINALE!]

Season 9 of the popular bluefin tuna fishing show ends tonight.

Quiz, Episode 2

AMC, 9pm

Charles' (Matthew Macfadyen) first night in the *Millionaire* hot seat is disastrous, and Diana (Sian Clifford) determines that they need a new strategy. It is only when Tecwen Whittock (Michael Jibson), a fellow quiz fanatic and acquaintance of Diana and her brother, develops a cough in the audience the following night that Charles' fortunes begin to change. As Charles about-turns his way to the million-pound prize, the production team wonders if he is a genius or a cheat. Their suspicions lead them to a damning pattern of coughs on the studio recording.

Laurel Canyon, Part 2

EPIX, 9pm

Alison Ellwood's documentary film spotlighting the groundbreaking musical artists of Los Angeles' Laurel Canyon area in the 1960s and '70s airs its second and final part tonight. In this installment, the Manson Family murders, violence at the Altamont music festival, and the deaths of Laurel Canyon legends Jim Morrison and Cass Elliot mark the beginning of the area's idyllic end as the 1970s begin, but not before the neighborhood launches a second wave of artists like Jackson Browne and the Eagles.

SEASON Premiere!

Gordon Ramsay: Uncharted

Nat Geo, 10pm

Gordon Ramsay is back for Season 2 of the series that takes him on action-filled adventures in the pursuit of food. In the first episode, Ramsay explores Tasmania, off the coast of southern Australia. He dives into shark-infested waters for giant saltwater spiny lobsters and soars in a seaplane to the rugged interior to fly-fish for trout and extract one-of-a-kind honey, all before facing off against culinary nomad Analiese Gregory to prepare an epic feast.

I May Destroy You

HBO, 10:30pm

[NEW SERIES!]

Arabella (Michaela Coel, *Chewing Gum*) is a carefree, self-assured Londoner with a group of great friends, a boyfriend in Italy and a burgeoning writing career. But when her drink is spiked at a nightclub, she must question and rebuild every element of her life.

Country at Heart: © 2019, Crown Media United States, LLC. Credit: Shane Mahood. Gordon Ramsay: Uncharted: Credit: National Geographic/ Ernesto Benavides.

Not all services are available in all areas.

MONDAY, JUNE 8

The Bachelor: The Greatest Seasons — Ever!

ABC, 8pm

With over 18 years, hundreds of men and women, countless romances, and some heartbreaks along the way, Bachelor Nation has witnessed some of the most unforgettable love stories in television history. In each episode of this 10-episode event, Chris Harrison will reach into the vault and bring back one of his favorite seasons, highlighting some of the most devastating rose ceremonies, passionate proposals, unexpected new arrivals, dramatic meltdowns, biggest breakups and, of course, the most romantic moments.

Buried Worlds With Don Wildman

Travel Channel, 9pm *[NEW SERIES!]*

Iconic Travel Channel host Don Wildman takes his thirst for adventure into terrifying new territory to explore mankind's darkest mysteries in his latest series. This time, Wildman is on a mission of a more cryptic sort, heading to remote regions of Peru, Haiti, Bulgaria and beyond, visiting the dark chasms and caverns of the paranormal and supernatural, tracking alleged lingering ghosts, devilish demons, vampires and witches burned at the stake.

Creepshow

AMC, 10pm *[SEASON FINALE!]*

You'll be really squirmy after this, as the evening starts with "Skincrawlers," a story about a man who discovers a miraculous new treatment for weight loss that turns out to have unexpected complications. Following that is "By the Silver Water of Lake Champlain," a story about a woman's father who died looking for the monster living at the bottom of Lake Champlain. Will she be next?

Duff Takes the Cake

Food Network, 10pm *[SEASON PREMIERE!]*

Duff Goldman and his team of decorators, designers and builders work around the clock to make epic, show-stopping cakes for milestone events and parties for their social media followers. The team is then challenged with delivering these extra-special creations to a variety of venues and locations both on time and intact.

TUESDAY, JUNE 9

Star of the Month: Ann Sheridan: "A Flair for the Dramatic"

TCM, beginning at 5pm *[CATCH A CLASSIC!]*

Turner Classic Movies continues its monthlong, Tuesday night celebration of legendary actress Ann Sheridan with a lineup this evening featuring some of her more dramatic roles. The evening begins with one of her most memorable films, *Kings Row* (1942), in which she earned top billing over Robert Cummings and Ronald Reagan. Also on the schedule are the dramas *Edge of Darkness* (1943), *Woman on the Run* (1950), *The Angels Wash Their Faces* (1939) and more.

WEDNESDAY, JUNE 10

Bulletproof

The CW, 9pm *[SEASON PREMIERE!]*

Season 2 sees Bishop (Noel Clarke) and Pike (Ashley Walters) dragged into their most dangerous case yet. What starts out as a routine sting morphs into something far more perilous as they are sucked into the dangerous world of undercover policing. Bishop and Pike find themselves in a tense, heart-stopping game of "cat and mouse" with a notorious and elusive crime family, whose connections spread far beyond the borders of London and the U.K.

What We Do in the Shadows

FX, 10pm *[SEASON FINALE!]*

Vampires Nandor (Kayvan Novak), Nadja (Natasia Demetriou), Laszlo (Matt Berry) and Colin Robinson (Mark Proksch) close the coffin on Season 2 with the finale episode "Théâtre des Vampires," in which the vampires try to survive without Guillermo (Harvey Guillén) while they prepare to attend the most exclusive event on the vampiric social calendar.

History of the Swimsuit: "Part 1 — Ladies Making a Splash"

TCM, beginning at 5pm
[CATCH A CLASSIC!]

Beginning tonight, and continuing the next two Wednesdays, TCM ushers in beach season by celebrating iconic bathing suits featured in movies. The ladies start things off tonight, but don't worry — scantily clad men will also feature in subsequent weeks. Tonight's film lineup featuring memorable women's one- and two-pieces includes: *Million Dollar Mermaid* (1952), *Gidget* (1959), *Surf Party* (1964), *10* (1979, pictured left), *One Million Years B.C.* (1966), *Dangerous When Wet* (1953), *Thrill of a Romance* (1945) and *The Girl From Jones Beach* (1949).

The Bachelor: The Greatest Seasons – Ever!: Credit: ABC. 10: © Orion Pictures Corp/Courtesy Everett Co/Everett Collection.

THURSDAY, JUNE 11

SEASON Premiere!

Alone

History, 10pm

As the survival competition begins a new season, 10 participants must last 100 days in the Arctic for a chance to win $1 million. But from their first steps, they're faced with a variety of predators, prompting one survivalist to take a chance by going on the offensive while another confronts the reality of taking life in order to survive.

Golf: Charles Schwab Challenge: First Round

Golf Channel, 1pm Live

The PGA Tour resumes its season at the Charles Schwab Challenge at Colonial Country Club in Fort Worth, Texas, which was originally scheduled for May 21-24. There will be no spectators on the course, and only players, caddies and essential tournament personnel are permitted on-site. Golf Channel and CBS combine to televise the tournament through Sunday.

Don't

ABC, 9pm *[NEW SERIES!]*

Executive produced by Ryan Reynolds and hosted by Adam Scott, this is the comedic physical game show where doing nothing is what it takes to win (finally!). Contestants are given the opportunity to team up with their family and friends for the chance to win a cash prize of up to $100,000 by tackling hilarious tasks, each with the simple rule: "DON'T."

Ghost Adventures: Quarantine

Travel Channel, 9pm *[NEW SERIES!]*

In this four-part miniseries, Zak Bagans, Aaron Goodwin, Jay Wasley and Billy Tolley quarantine themselves for two weeks inside Bagans' Haunted Museum in Las Vegas. In a frightening exposé filmed entirely by the guys without a production crew, the team – maintaining proper social distance practices amid the coronavirus pandemic – discover how heightened levels of fear in this unprecedented time impact the dark energies attached to the world's most haunted objects.

SATURDAY, JUNE 13

Love in the Forecast

Hallmark Channel, 9pm *[ORIGINAL FILM!]*

On-air weather reporter Leah Waddell (Cindy Busby) is getting weary of her bleak dating life and inability to be taken seriously as a budding meteorologist. She makes the decision to stay single and focus on her career for a full year. As soon as she makes this commitment, it literally starts pouring rain and men. As Leah deflects multiple romantic offers, she befriends her new neighbor Mark (Christopher Russell), a handsome dairy farmer who teaches her methods to forecast the weather by observing signs in nature.

SUNDAY, JUNE 14

30 for 30: "Long Gone Summer"

ESPN, 6pm

In the summer of 1998, the St. Louis Cardinals' Mark McGwire and the Chicago Cubs' Sammy Sosa embarked on a historic chase of Roger Maris' iconic record of 61 home runs in a single season. This *30 for 30* documentary recalls how seismic and emotional the story was, even as the legitimacy of McGwire and Sosa's accomplishments would later be called into question. "Long Gone Summer" includes in-depth interviews with both McGwire and Sosa, who talk at length about the subject for the first time in over two decades.

Prince Albert: A Victorian Hero Revealed

PBS, 8pm

Discover the little-known yet profound role Prince Albert played in shaping Victorian Britain. Professor Saul David examines Albert's influence and innovative ideas, which transformed the nation's fortunes and created a legacy that lives on today.

Quiz, Episode 3

SERIES Finale!

Quiz: © LEFT BANK PICTURES (Television) Ltd All rights reserved. Credit: Matt Frost/ITV/Left Bank Pictures/AMC

Alone: Brendan George Ko/History.

AMC, 9pm

Persecuted and hounded by the public and press, Charles (Matthew Macfadyen), Diana (Sian Clifford) and Tecwen (Michael Jibson) head to court. As their trial begins and Paul (Mark Bonnar) seeks to triumph over those who attempted to hack the game show that is his life's work, it seems the case for the prosecution is a slam dunk when even the judge is making "is that your final answer" jokes. But in life, as on a game show, the answers to even the most apparently straightforward questions are not always obvious.

Helter Skelter

EPIX, 9pm *[NEW SERIES!]*

Over 50 years have passed since Charles Manson and his cultishly devoted followers committed their horrific crimes, yet the public remains truly in the dark about them. In the most comprehensive telling of the

Not all services are available in all areas.

Manson Family yet told in a visual medium, this six-part docuseries directed by Lesley Chilcott (*An Inconvenient Truth*) features never-before-accessed interviews from former Family members and journalists first on the scene and in the courtroom, weaving these original narratives with archival footage and newly unearthed images to upend what people think they know about this infamous crime.

I Know This Much Is True

HBO, 9pm *[SERIES FINALE!]*

The family saga based on Wally Lamb's bestselling novel and starring Mark Ruffalo as twin brothers Dominick and Thomas Birdsey concludes.

World War II: Race to Victory

History, 9pm *[NEW MINISERIES!]*

This three-part, six-hour documentary series marks the 75th anniversary of VE Day – the end of World War II in Europe – with a look at the race between Franklin Roosevelt, Winston Churchill and Joseph Stalin to not only defeat Hitler and win the war, but also to gain power and an ideological stronghold in the world. It explores how the three superpowers those men led found themselves in an uneasy alliance fraught with power struggles, false promises and deadly suspicions of each other.

Grantchester

PBS, 9pm *[SEASON PREMIERE!]*

In the Season 5 opening episode, a student from an all-female college is found dead, and Will and Geordie must infiltrate the murky world of campus politics and university drinking societies to find the killer.

Billions

Showtime, 9pm *[MIDSEASON FINALE!]*

Due to the suspension of production during the COVID-19 pandemic, Season 5 of the hit show starring Damian Lewis and Paul Giamatti will take a pause, with remaining episodes to air later this year.

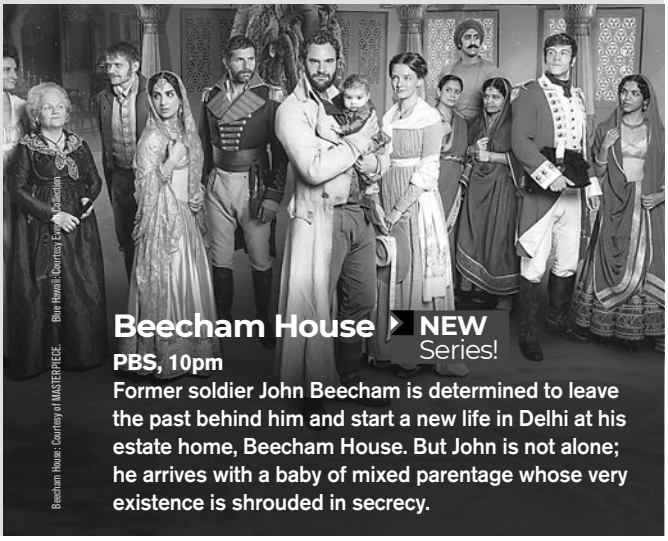

Beecham House: Courtesy of MASTERPIECE. Blue Hawaii: Courtesy Everett Collection

Beecham House ▶ NEW Series!

PBS, 10pm

Former soldier John Beecham is determined to leave the past behind him and start a new life in Delhi at his estate home, Beecham House. But John is not alone; he arrives with a baby of mixed parentage whose very existence is shrouded in secrecy.

MONDAY, JUNE 15

Roswell, New Mexico

The CW, 9pm *[SEASON FINALE!]*

This season's tale of aliens and family ends tonight, but Season 3 has already been greenlit for next year.

Independent Lens: "Recorder: The Marion Stokes Project"

PBS, 10pm

Activist Marion Stokes secretly recorded American television 24 hours a day from the late '70s to 2012, creating an invaluable comprehensive archive of the media. Her 70,000 VHS tapes reveal how television shaped – and continues to shape – our world.

TUESDAY, JUNE 16

American Masters: "Mae West: Dirty Blonde"

PBS, 8pm

Dive into the life and career of groundbreaking writer, performer and subversive star Mae West. Over a career spanning eight decades, she broke boundaries and possessed creative and economic powers unheard of for a female entertainer in the 1930s.

Frontline: "The Virus: What Went Wrong?"

PBS, 9:30pm

As COVID-19 spread from Asia to the Middle East and Europe, why was the U.S. caught so unprepared for its arrival in this country? Despite repeated warnings of a potent contagion, America's leaders failed to prepare and protect its citizens. Why did this happen and who is accountable?

Million Dollar Listing Los Angeles

Bravo, 10pm *[SEASON PREMIERE!]*

Returning for Season 12 are agents Josh Flagg, Josh Altman, Tracy Tutor, James Harris and David Parnes. Making his mark on both coasts, Fredrik Eklund of *Million Dollar Listing New York* stirs up major drama between the agents with his Los Angeles arrival.

WEDNESDAY, JUNE 17

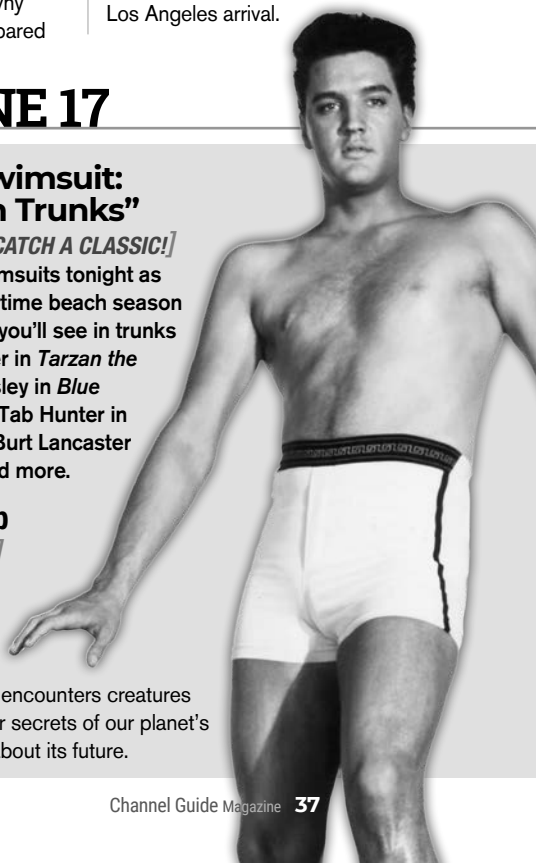

History of the Swimsuit: "Part 2 — Men in Trunks"

TCM, beginning at 5pm *[CATCH A CLASSIC!]*

The guys get into their swimsuits tonight as TCM continues its summertime beach season programming event. Stars you'll see in trunks include Johnny Weissmuller in *Tarzan the Ape Man* (1932); Elvis Presley in *Blue Hawaii* (1961); Fabian and Tab Hunter in *Ride the Wild Surf* (1964); Burt Lancaster in *The Swimmer* (1968); and more.

Prehistoric Road Trip

PBS, 10pm *[NEW SERIES!]*

Science correspondent and YouTube sensation Emily Graslie takes an epic road trip through America's dinosaur country, where she encounters creatures and ecosystems that uncover secrets of our planet's past and answer questions about its future.

PBS programming varies regionally.

THURSDAY, JUNE 18

Golf: RBC Heritage: First Round

Golf Channel, 12pm Live

Originally scheduled for April, the PGA Tour's RBC Heritage tees off Thursday at Harbour Town at Sea Pines Resort on Hilton Head Island, S.C. There will be no spectators on the course, and only players, caddies and essential tournament personnel are permitted on-site. Golf Channel and CBS combine to televise the tournament through Sunday.

Syfy Wire's The Great Debate

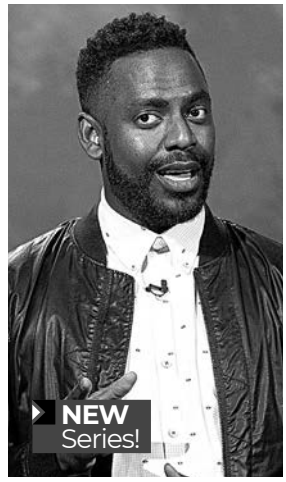

Syfy, 11pm

Baron Vaughn (*Grace and Frankie*) hosts this series based on the popular Comic-Con event, in which a rotating panel of celebrities unleash their inner geeks to debate the most burning questions in sci-fi, fantasy, horror, comic books and related genres. A droid sidekick named DB-8 will be on hand to fact-check as panelists try to settle once and for all questions like, "Who'd be a worse boss – Darth Vader or the Joker?" before a live audience. Eight episodes that completed filming before the coronavirus pandemic shut down production will air.

FRIDAY, JUNE 19

Dino Hunters [NEW SERIES!]

Discovery, 9pm

Ranchers in Wyoming, Montana and the Dakotas have found a new way to bolster their profits – hunting for dinosaur fossils. The more complete the skeleton, the bigger the payday, all the way up to millions of dollars.

SATURDAY, JUNE 20

Love Under the Olive Tree [ORIGINAL FILM!]

Hallmark Channel, 9pm

Nicole (Tori Anderson) has plans to expand her family's Northern California olive oil business until childhood crush Jake Brandini (Benjamin Hollingsworth), heir apparent to the neighboring ranch and her biggest competitor, discovers the land Nicole wants to build on may belong to his family. When a local judge decides to resolve the dispute by awarding the land to the winner of the upcoming olive oil competition, the flames are further fanned, but Nicole and Jake begin to find common ground as the big competition looms.

SUNDAY, JUNE 21

NTT IndyCar Series: REV Group Grand Prix

NBC, 9:50am Live

Josef Newgarden, Alexander Rossi, Scott Dixon, Simon Pagenaud, Will Power and other top NTT IndyCar Series drivers compete on the road course at Road America in Elkhart Lake, Wis.

The 2020 ESPYS

ESPN, 6pm

Inspired by the extraordinary acts of heroism and humanitarian aid happening around the world, *The 2020 ESPYS* will shift its customary focus from outstanding athletic achievement in order to further highlight narratives of service, perseverance and courage from within the world of sports. The Arthur Ashe Award for Courage, the Pat Tillman Award for Service and the Jimmy V Award for Perseverance will be presented, and the show will also present the Sports Humanitarian Awards.

Lucy Worsley's Royal Myths & Secrets [NEW MINISERIES!]

PBS, 8pm

The first episode of this three-part miniseries looks at Elizabeth I and her role in the defeat of the Spanish Armada by the English navy in a pivotal battle that kickstarted the formation of Great Britain.

NOS4A2 [SEASON PREMIERE!]

AMC & BBC America, 9pm

The supernatural thriller from author Joe Hill (son of Stephen King) continues with Season 2, picking up eight years after the explosive events of the Season 1 finale. Charlie Manx (Zachary Quinto), having faced his own mortality and the potential destruction of Christmasland, is once again hungry for children's souls and revenge against Vic McQueen (Ashleigh Cummings). This time, he sets his sights on the person who means most to Vic – her 8-year-old son, Wayne (Jason David).

Perry Mason [NEW SERIES!]

HBO, 9pm

Matthew Rhys (*The Americans*) stars as the title character in this origin story behind how the famous fictional attorney came to be the courtroom crusader for justice readers and viewers know through Erle Stanley Gardner's novels and Raymond Burr's classic TV portrayal. The series is set in early 1930s L.A., when Mason is a somewhat sketchy private investigator until a shocking case starts him on a path toward redemption. This case also offers backstories for memorable *Mason* characters Della Street (Juliet Rylance) and Paul Drake (Chris Chalk). John Lithgow and Tatiana Maslany costar.

Worst Cooks in America

Food Network, 9pm

[SEASON PREMIERE!]

Iron Chef Alex Guarnaschelli joins Anne Burrell to lead a culinary boot camp designed to whip a cast of disastrous cooks into shape. Alex and Anne each lead a team of kitchen-challenged competitors through an intense competition designed to improve their food skills. In the end, the one contestant who demonstrates the most impressive culinary transformation is awarded $25,000 and bragging rights for their mentor.

Yellowstone

Paramount Network, 9pm

[SEASON PREMIERE!]

Kevin Costner returns as rancher John Dutton in Season 3 of Paramount Network's drama. Dutton's ranch is in constant conflict with an expanding town, an Indian reservation and vicious business rivalries. A new foe is introduced in Season 3: Josh Holloway (*Lost*) plays Roarke Morris, a hedge fund manager with ambitious plans in Montana concerning the Dutton family. Returning stars include Luke Grimes, Kelly Reilly, Wes Bentley and Cole Hauser.

The Chi [SEASON PREMIERE!]

Showtime, 9pm

Season 3 gets an early start, due to scheduling adjustments in light of the coronavirus pandemic. Fans should expect plenty of plot twists and new cast members this season.

Syfy Wire's The Great Debate: © 2020 SYFY Media, LLC Credit: Richie Knapp/SYFY

Not all services are available in all areas.

MONDAY, JUNE 22

Penn & Teller: Fool Us *[SEASON PREMIERE!]*

The CW, 9pm

Aspiring magicians are invited to perform their best trick to try to fool the world-famous team of Penn & Teller. Anyone who succeeds wins the right to perform with Penn & Teller in their celebrated show at the Rio Hotel & Casino in Las Vegas. The live studio audience and the TV audience watch along with Penn & Teller as they try to figure out the secrets. Penn & Teller see the trick only once and have to immediately try to work it out.

TUESDAY, JUNE 23

Greenleaf SEASON Premiere!

OWN, 9pm

In the fifth and final season, the Greenleafs attempt to maintain a united front in the face of losing their church to Bob Whitmore and Harmony & Hope Ministries, but secrets past and present create what could be fatal fractures in the family's fragile foundation. The bishop continues working to mend his rift with Lady Mae (Lynn Whitfield) while, day by day, Harmony & Hope's grip on Calvary tightens.

Frontline: "Opioids, Inc."

PBS, 10pm

The story of a drug company that bribed doctors and committed insurance fraud to push opioid products. PBS and the *Financial Times* investigate how Insys Therapeutics profited from a fentanyl-based painkiller 50 times stronger than heroin.

THURSDAY, JUNE 25

Golf: Travelers Championship: First Round

Golf Channel, 12pm Live

The PGA Tour's Travelers Championship tees off Thursday at TPC River Highlands in Cromwell, Conn. There will be no spectators on the course, and only players, caddies and essential tournament personnel are permitted on-site. Golf Channel and CBS combine to televise the tournament through Sunday.

FRIDAY, JUNE 26

Great Performances: "Gloria: A Life"

PBS, 9pm

Experience a unique interpretation of feminist icon Gloria Steinem's life as told by an all-female cast starring Emmy Award winner Christine Lahti and directed by Tony Award winner Diane Paulus.

SATURDAY, JUNE 27

'60s Rock Films

TCM, beginning at 5pm *[CATCH A CLASSIC!]*

Enjoy two notable 1960s films about legendary musical artists tonight. First, the Beatles try to avoid screaming fans and the paparazzi in director Richard Lester's frenetically fun musical 1964 comedy about 36 hours in the lives of the Fab Four, *A Hard Day's Night*, which is fictional, but perhaps not entirely so given it was made during the height of Beatlemania. After that is *Don't Look Back*, the 1967 documentary chronicling Bob Dylan's 1965 concert tour in England.

NTT IndyCar Series: Indy Richmond 300

NBCSN, 5:15pm Live

Virginia's Richmond Raceway welcomes Josef Newgarden, Alexander Rossi, Scott Dixon, Simon Pagenaud, Will Power and other top NTT IndyCar Series drivers for the Indy Richmond 300 in primetime on NBCSN.

SUNDAY, JUNE 28

Black Monday *[NEW EPISODES!]*

Showtime, 8pm

The final four episodes of Season 2 of the comedy starring Don Cheadle, Andrew Rannells and Regina Hall kick off with "Who Are You Supposed to Be?"

Penny Dreadful: City of Angels

Showtime, 10pm *[SEASON FINALE!]*

The *Penny Dreadful* spinoff set in 1938 Los Angeles and starring Natalie Dormer (*Game of Thrones*) and Nathan Lane (*The Birdcage*) brings its 10-episode first season to a close.

I'll Be Gone in the Dark

HBO, 10pm *[NEW SERIES!]*

This six-part documentary series is based on Michelle McNamara's 2018 bestselling book in which she investigates the violent predator who became known as the Golden State Killer.

Wicked Tuna: Outer Banks

Nat Geo, 11:30pm

[SEASON PREMIERE!]

A new season of the popular *Wicked Tuna* spinoff begins tonight.

MONDAY, JUNE 29

POV: "And She Could Be Next" *[SEASON PREMIERE!]*

PBS, 9pm

Follow the story of a defiant movement of women of color, transforming politics from the ground up by fighting for a truly reflective democracy. Part 2 airs tomorrow night.

TUESDAY, JUNE 30

Lost on Everest

Nat Geo, 9pm

On June 8, 1924, at just 800 vertical feet from the summit of Mount Everest, British explorers George Leigh Mallory and Andrew "Sandy" Irvine were swallowed by a storm cloud and never seen again. A team of elite climbers attempt to find Irvine's remains and the camera he is believed to have carried that final day. Their journey is a thrilling, honest look that sets out to solve one of exploration's greatest mysteries.

Greenleaf: Courtesy of OWN Credit: Guy D'Alema

1 Monday

All networks listed are Pacific feeds unless noted with -E.
If your station does not match the listed feed, subtract 3 hours from the air time.

Overnight

PREMIUM	12 AM	12:30	1 AM	1:30	2 AM	2:30	3 AM	3:30	4 AM	4:30	5 AM	5:30	6 AM	6:30	7 AM	7:30
HBO	◂I Know This	(:40) Insecu	(:15) Last Week To.		(1:50) I Know This Much		(2:50) Last	**Precious** ★★★▸ ('09, Drama) *Mo'Nique* 'R'			**The Inventor: Out for Blood in Silicon Valley**				(:35) **John**	
HBO2	◂**Bounce**	(:20) **Side Effects** ★★★ ('13) 'R'			(:10) **Bordertown** ('07, Mystery) 'R'				(:05) **Harsh Times** ★★ ('05, Crime Drama) 'R'		(:05) **Glass** ★★ ('19, Suspense) 'PG-13'					
HBOC-E	◂**H'mooners**	(:45) **Almost Heroes** ★★ ('98)			(:15) **Arthur** ★★★▸ ('81, Comedy) 'PG'				(3:55) **Hall Pass** ★★ ('11) 'R'		(:40) **BlacKkKlansman** ★★★▸ ('18, Comedy-Drama) 'R'					
HBOC-W	◂**Due Date**	(:40) **Can You Keep a Secret?** ('19)		(:15) **The Honeymooners** ★★				(:45) **Almost Heroes** ★★ ('98)			(:15) **Arthur** ★★★▸ ('81, Comedy) 'PG'				(6:55) **Hall Pass** ★★	
HBOF-E	(:10) **Beverly Hills Chihuahua 2** 'G'		(:35) **Space Buddies** ★★ ('09) 'G'		Sesame Street		Pinky Dinky	Sesame Street		Pinky Dinky	Happily		Crashbox		(6:55) **Astro Boy** ★★	
HBOF-W	(:10) **Battle for Terra** ★★▸ ('07)		**Wimbledon** ★★▸ ('04) 'PG-13'		(:10) **Beverly Hills Chihuahua 2** 'G'			(:35) **Space Buddies** ★★ ('09) 'G'			Sesame Street			Pinky Dinky	Sesame St.	
HBOS-E	◂**Look Away** ('18) 'R'		(:05) **Affliction** ★★★ ('97, Drama) 'R'		**Fame** ★★ ('09, Drama) *Asher Book* 'PG'				(4:50) **Of Mice and Men** ★★★			(:45) **The Kids Are All Right** ('10)				
HBOS-W	◂**Boys Don't Cry** ('99)		(12:50) **Death at a Funeral** ('07) 'R'		(:21) **Look Away** ('18, Suspense) 'R'			(:05) **Affliction** ★★★ ('97, Drama) 'R'				**Fame** ★★ ('09, Drama) *Asher Book* 'PG'				
HBOZ-E	◂**Her Smell**	(:45) **Prisoners** ★★★ ('13, Suspense) *Hugh Jackman* 'R'				(:35) **The Russia House** ★★★ ('90) 'R'				(:40) **Hackers** ★★ ('95, Suspense) 'PG-13'					**Adjustmnt**	
HBOZ-W	◂**Teeth** ★★▸ ('07, Comedy) 'R'		(:25) **Her Smell** ('18, Drama) *Elisabeth Moss* 'R'		(:45) **Prisoners** ★★★ ('13, Suspense) *Hugh Jackman* 'R'							(:35) **The Russia House** ★★★ 'R'				
CINEMAX																
MAX	(:10) **Scoop** ★★ ('06) *Woody Allen* 'PG-13'				(1:50) **The Bridge of San Luis Rey** ★★ ('04)			(3:50) **Things Never Said** ('12) 'R'			(:45) **Clerks** ★★★ ('94, Comedy) 'R'				(:20) **Patton**	
MMAX	◂**She's Man**	(:20) **The Change-Up** ★★ ('11)			(:15) **The Gunman** ★★ ('15, Action) 'R'				(:10) **Running Scared** ★★ ('06) 'R'				(:15) **Red Corner** ★★ ('97, Suspense) 'R'			
AMAX	(:06) **The Darkest Hour** ★▸ ('11)			(:36) **Cost of a Soul** ('10, Crime Drama) 'R'				(:26) **Jessabelle** ★★ ('14) 'PG-13'			(4:57) **Flight of the Phoenix** ★★▸ ('04)				(:05) **Shock-System**	
5MAX	◂**The Shadow** ★★▸ ('94) 'PG-13'		(:35) **Biloxi Blues** ★★★ ('88, Comedy) 'PG-13'				(:23) **Lassiter** ★★▸ ('84) 'R'				(:05) **Thief** ★★▸ ('81, Crime Drama) 'R'				(:09) **Frequency** ('00)	
MVMAX	◂**Monkeybone** ★▸		(:15) **Beaches** ★★ ('88, Drama) *Bette Midler* 'PG-13'				(:20) **Halloween III-Witch**				(4:57) **Cursed** ★★ ('05) 'PG-13'			(:35) **The Hard Way** ★★▸ ('91)		
OMAX	◂**Welcome**	(:25) **The Towering Inferno** ★★★ ('74, Action) 'PG'				(:10) **Timeline** ★★ ('03, Adventure) 'PG-13'					(:05) **The Astronaut Farmer** ★★▸ ('07) 'PG'				(6:50) **Bowfinger** ('99)	
THMAX	◂**Thank You for Smoking** ★★★			(:19) **Sleight** ★★▸ ('16) 'R'			(2:49) **The Family Fang** ★★★ 'R'			(:37) **Bee Season** ★★▸ ('05, Drama) 'PG-13'				(:23) **Skinwalkers** ★▸ ('07, Horror)		
SHOWTIME																
SHO	Billions *Contract*		Penny Dreadful: City		Billions *Contract*		VICE	**Hustlers** ★★★▸ ('19, Comedy-Drama) 'R'			**Paradise Hills** ('19, Suspense) 'NR'				(:05) **Poms** ★★ ('19)	
SHO2	(:15) **Ophelia** ('18, Drama) *Daisy Ridley* 'PG-13'				(:15) **Walk Hard: The Dewey Cox Story** ('07)				**Tyler Perry's the Family That Preys** ★★▸			**Big Fish** ★★★ ('03, Drama) 'PG-13'				
SHOB	◂**Ambition** ('19) 'NR'		**The Eye** ★★ ('08) 'PG-13'			(:45) **Harpoon** ('19, Suspense) 'NR'			(:15) **A Demon Within** ('17, Horror) 'NR'			**Painless** ('17, Suspense) 'NR'			**Spy Kids**	
SHOF	◂**The Upside** ★★ ('17) 'PG-13'			**Second Act** ★★ ('18) 'PG-13'			(:15) **Jasper Jones** ('17, Drama) 'NR'				**Charlotte's Web** ★★★ ('06) 'G'			(:40) **The Horse Whisperer** ('98)		
SHON	◂**Our Idiot Brother** ('11)		(:05) Mo'Nique		(:15) **Dead Ant** ('17, Comedy) 'NR'			(:45) **Rabid** ('19, Horror) *Laura Vandervoort* 'NR'			(:35) **Hitsville: The Making of Motown** ('19)				**House**	
SHOS	◂**Meet the Browns** ('08)		(:15) **The Last Movie Star** ('17) *Burt Reynolds* 'R'				**Dick** ★★★ ('99) 'PG-13'			(:35) **Bull Durham** ★★★ ('88) 'R'				(:22) **A.I.: Artificial Intelligence**		
SHOX	Jesus Trejo: Stay Home		(:05) **Clear and Present Danger** ★★★ ('94) 'PG-13'					**From Dusk Till Dawn** ★★▸ ('96, Horror) 'R'			**Rudy** ★★★ ('93, Drama) *Sean Astin* 'PG'				Basketball	
TMC																
TMC	(:15) **The Wedding Guest** ★★ ('18) 'R'				**The Happytime Murders** ★▸ 'R'			(:40) **Tammy T-Rex**			(:15) **Adrift** ★★★ ('18, Adventure) 'PG-13'				**Zathura: A Space**	
TMCX	◂**Good Luck Chuck** ★ ('07) 'R'			**A Violent Separation** ('19, Suspense) 'NR'				**Cheech & Chong's Nice Dreams**			**Wildlife** ★★★▸ ('18) 'PG-13'		(:45) Guest		(:10) **The Fog** ★★	
STARZ																
STARZ	◂Hightown		(12:52) Vida *Episode 22*		(1:49) **Undercover Brother** ★★★			(:18) **Deliver Us From Eva** ★★▸			(:05) **Up in the Air** ★★★▸ ('09) 'R'				(6:56) **You, Dupree**	
STRZCI-W	(:02) **David Crosby: Remember**			(:38) **Sideways** ★★★▸ ('04, Comedy-Drama) 'R'					(3:48) **The Wave** ('19) 'R'			(:19) **Cuban Fury** ★★▸ ('14) 'R'			(6:56) **Capernaum** ('18)	
STRZCO	◂**The Animal** ★▸ ('01)		(12:51) **Zombieland: Double Tap**			(:33) Kevin Hart: Plastic Cup Boyz			(3:58) **Hot Fuzz** ★★★ ('07, Comedy) 'R'				**Ali G Indahouse** ★★ ('02) 'R'		(:31) **Bach**	
STRZED	◂**Two**	(:43) Hightown		(:43) Vida *Episode 22*		(:40) **Once Upon a Time in Mexico** ★★▸ 'R'				(:26) **Predator** ★★★▸ ('87, Action) 'R'				(:16) **After the Wedding** ('19)		
STRZKF-W	◂**The Truman Show**		(12:57) **Walt & El Grupo** ★★▸ ('08) 'PG'				(2:46) **Disney's A Christmas Carol**			(:23) **Hansel and Gretel** ★★ ('87)			(:15) **Zookeeper** ★▸ ('11, Comedy) 'PG'			
STARZ ENCORE																
ENCR-E	◂**Cyborg** ★▸ ('89) 'R'			(:18) **Escape Room** ★★ ('19)			**Into the Grizzly Maze** ('14) 'R'			(:32) **Dazed and Confused** ★★★ ('93) 'R'				(:17) **Chaos Theory** ★★▸ ('07)		
ENCR-W	◂**White Boy Rick** ('18)		(12:53) **The Front Runner** ★★▸ ('18) 'R'				(2:49) **Cyborg** ★▸ ('89) 'R'			(:18) **Escape Room** ★★ ('19)			**Into the Grizzly Maze** ('14) 'R'		(:32) **Dazed**	
EACTN	(:15) **Hellboy** ★★★ ('04, Fantasy) *Ron Perlman* 'PG-13'				(:19) **In the Line of Fire** ★★★ ('93) 'R'					**Coogan's Bluff** ★★★ ('68) 'R'			(:07) **Alien Nation** ★★▸ ('88) 'R'		(:39) **Hellb**	
ECLASS	◂**The Amityville Horror**		(12:53) **Spaceballs** ★★▸ ('87)			(:32) **Texas Chainsaw Massacre 2**			(:15) **Changeling** ★★★ ('08, Drama) *Angelina Jolie* 'R'					(:41) **Leatherheads** ★★▸ ('08)		
EBLACK	◂**Assault on Precinct 13** ★★★ ('05) 'R'				(1:46) **Blue Collar** ★★★ ('78) 'R'		(:41) **The Rape of Recy Taylor** ('17)				(:13) **Gone Baby Gone** ★★★ ('07) 'R'				(:09) **Smokin' Aces** ('07)	
ESUSP	◂**RoboCop**	(:33) **Sleeping With the Enemy** 'R'			(:14) **Deep Cover** ★★★ ('92) 'R'				(:05) **The Fly** ★★★▸ ('86) 'R'			(:44) **John Carpenter's The Thing** ★★★★			(:36) **Padre**	
EWESTN	(:05) **Man Without a Star** ★★★			(:36) **The Man From Snowy River** ★★★ ('82)				(:22) **The Roundup** ★▸ ('41) 'NR'			(4:54) **Fighting Bill**		(5:53) **Man Without a Star** ★★★		(:24) **CastL**	
EPIX	**Love & Mercy** ★★★ ('14, Biography)				(:05) Laurel Canyon			(:35) **Anna and the Apocalypse**			(:10) **Pathology** ★★▸ ('08, Suspense)				(6:50) **Friends Kids**	
EPIX2	◂**Gloria** ★★★ ('13)		(:05) **American Ultra** ★★ ('15)			(:45) **Diary of a Hitman** ★★ ('92)			(:15) America Divided		**Welcome to the Rileys** ★★ ('10, Drama)				(6:55) **Book Club** ('18)	
EPIXH	◂**The Art of War** ★★		(:10) **Assassination Tango** ★★▸ ('02, Drama)			(:05) **Dr. T & the Women** ★★▸ ('00)					(:10) **Young Guns** ★★▸ ('88, Western)				**Mission: Impossible**	

NETWORKS	12 AM	12:30	1 AM	1:30	2 AM	2:30	3 AM	3:30	4 AM	4:30	5 AM	5:30	6 AM	6:30	7 AM	7:30
A&E	The First 48		The First 48		The First 48 *Snatched*		The First 48		Paid Programs					Joyce M.	After the First 48	
AHC	Nazi Death Squads		Ultimate Warfare		Ultimate Warfare		WWII's Greatest Raids		WWII's Greatest Raids		WWII's Greatest Raids		Weaponology *Bomber*		Weaponology	
AMC	(:07) Quiz		(:12) Killing Eve		(:12) Quiz			(:17) Line of Duty		(:42) Killing Eve		(:50) Stoog	Paid Programs			
APL	North Woods Law		North Woods Law		Lone Star Law		TBA		North Woods Law		North Woods Law		Extinct or Alive		Extinct or Alive	
AXSTV	(:15) Jake Owen			(:25) Legen	Paid Programs				Best-'70s	TrunkFest	Legends	Rock	The Big Interview		Alan Jackson	
BBCA	(:02) **Robin Hood** ★★▸ ('10, Adventure) *Russell Crowe, Cate Blanchett*						Killing Eve		Star Trek: Deep Space		Star Trek: Deep Space		Star Trek: Deep Space		Star Trek: Deep Space	
BET	Martin	Martin	Martin	Martin	Martin	Martin	The Parkers	The Parkers	The Parkers	The Parkers	Browns	Browns	Showdown of Faith		Prince	Prince
C&I	Manhunters	Manhunters	Jacked	Jacked	Jacked	Jacked	Paid Programs				American Justice		American Justice		Nightwatch Nation	
CMT	◂**Ghost II**	**Edward Scissorhands** ★★★▸ ('90, Fantasy)					Home Imp.	Home Imp.	CMT Music		CMT Music		CMT Music		Man Crush Monday	
CNBC	Jay Leno's Garage		Street Signs **(N)** (L)		Worldwide Exchange **(N)** (L)		Squawk Box **(N)** (L)						Squawk on the Street **(N)** (L)			
CNN	CNN Newsroom Live **(N)**		Coronavirus Pandemic		Early Start w/Romans		(2:59) New Day		New Day With Alisyn (L)		New Day With Alisyn (L)		CNN Newsroom (L)		CNN Newsroom (L)	
COM	South Park	South Park	South Park	South Park	South Park	South Park	South Park	South Park *The Black Friday Trilogy*			Paid Programs				Futurama	Futurama
COOK	Food Par.	Off Air	Paid Programs						Laura	Laura	Laura	Laura	Laura	Laura	Brunch at	Brunch at
DISC	Naked and Afraid XL		Naked and Afraid		(:02) Naked and Afraid		(:03) Naked and Afraid		Naked and Afraid		Naked and Afraid		Diesel Brothers		Diesel Brothers	
DISN	(:10) Jessie	(:35) Jessie	Raven	Raven	Sydney	Coop	Liv-Mad.	Liv-Mad.	Liv-Mad.	Raven	Raven	Big City	Mickey	Mickey	Puppy Pals	Puppy Pals
DIY	Barnwood Builders			YardCrash	Paid Programs				Rehab	Rehab	Rehab	Rehab	Rehab	Rehab	Ren.	Ren.
DLC	◂My 600-Lb. Life		My 600-Lb. Life		Birth Day	Birth Day	My Crazy Birth Story		Baby Story	Baby Story	Sextuplets	Sextuplets	Untold Stories of the ER		Untold Stories of the ER	
ESPNC	◂College Football		College Football				College Football				College Football				College Football	

Not all networks are available in all areas.

NETWORKS	12 AM	12:30	1 AM	1:30	2 AM	2:30	3 AM	3:30	4 AM	4:30	5 AM	5:30	6 AM	6:30	7 AM	7:30
EWTN	◂Joan/Arc	Defend Life	Vespers	(:35) Sunda	Bookmark	Scripture	Catholic	Chesterton	St. Michael	Rosary	Daily Mass - Olam		Sunday	Religious	Nazareth	
FLIX	**The Reckoning** ★★½ ('04, Mystery)				**S.W.A.T. Firefight** ('11, Action)		**The Perfect Score** ★★ ('04)		(:05) **Mouse Hunt** ★★½ ('97)				(:45) **An Invisible Sign** ★½ ('10)			
FNC	MediaBuzz		FOX & Friends First **(N)**		FOX & Friends First **(N)**		FOX and Friends **(N)** (L)						America's Newsroom **(N)** (L)			
FOOD	Worst Cooks		Beat Bobby	Beat Bobby	Amy Schumer		Worst Cooks		Paid Programs							
FREEFM	◂**The Age of Adaline** ★★½ ('15, Romance)				Paid Programs										Melissa	Melissa
FX	◂**Jumanji: Welcome**		**Lucy** ★★★ ('14, Action) *Scarlett Johansson*		Paid Programs										**Daybreakers** ★★½	
FXM	◂**Expend**	(:45) **How to Steal a Million** ★★ ('66, Comedy)					**The Wayward Bus** ★★½ ('57)		**Trouble Man** ★★½ ('72)				(:10) **Peeper** ★★½ ('75, Comedy)		(:40) **I**	
FXX	◂**Girls Trip** ★★★ ('17, Comedy)		Archer		Paid Programs										Mom	Mom
GMSHW	FamFeud	FamFeud	Idiotest	Idiotest	Idiotest	Idiotest	Emogenius	Snap	Paid Programs							
GOLF	European PGA Tour Golf						The Big Break		The Big Break		The Big Break		Drive	Drive	The Big Break	
HALL	Gold Girls	Gold Girls	Frasier	Frasier	Frasier	Frasier	Frasier	Frasier	Frasier	Frasier	I Love Lucy	I Love Lucy	I Love Lucy	I Love Lucy	Gold Girls	Gold Girls
HALLMV	Murder, She Wrote		Murder, She Wrote		Murder, She Wrote		Hart to Hart		Hart to Hart		Psych		Psych *Talk Derby to Me*		Monk	
HGTV	Mexico Life	Mexico Life	Beach	Beach	Lakefront	Lakefront	House	House	Island Life	Island Life	Bahamas	Bahamas	Fixer to Fabulous		Fixer to Fabulous	
HIST	(:03) The Cars That Made America *Part 2/ Part 3*								Paid Programs						Pawn Stars	Pawn Stars
HSN	Electronics for Dad &		Electronics for Dad &		Electronics for Dad &		Electronics for Dad &		Gadgets for Dad & Me **(N)**		Electronics for Dad &		Kitchen Essentials for		NordicTrack **(N)**	
ID	Jeffrey Dahmer		Jeffrey Dahmer		Unusual Suspects		Unusual Suspects		Unusual Suspects		Unusual Suspects		Unusual Suspects		Unusual Suspects	
IFC-E	◂**Argo** ★★★½ ('12)		(:15) '70s	(:45) '70s	(:15) '70s	(:45) Stoog	(:15) Stoog	(:45) **Argo** ★★★½ ('12, Historical Drama) *Ben Affleck, Bryan Cranston*						**Homefront** ★★ ('13, Action)		
IFC-W	◂**Homefront** ★★ ('13, Action)		**Argo** ★★★½ ('12, Historical Drama) *Ben Affleck*		(:15) '70s	(:45) '70s	(:15) '70s	(:45) Stoog	(:15) Stoog	(:45) **Argo** ★★★½ ('12)						
LIFE	**My Husband's Deadly Past** ('20, Suspense)				(:04) **I Was Lorena Bobbitt** ('20, Docudrama)				Paid Programs					Robison	Joyce M.	Paid Prog.
LMN	**Psycho Escort** ('20, Suspense) *Victoria Barabas*				**Psycho Stripper** ('19, Suspense) 'TV14'				Paid Programs				**Killer Mom** ('17, Suspense) *Karen Cliche* 'TV14'			
MOTOR	Car Kings		FantomWorks		FantomWorks		FantomWorks		Chasing Classic Cars		FantomWorks		Overhaulin'		Overhaulin'	
MSNBC	Dateline		Meet the Press		First Look **(N)**		Morning Joe **(N)**						MSNBC Live		MSNBC Live	
NATGEO	◂W. Tuna	(:33) Wicked Tuna		(:33) Monster Fish		(:33) Monster Fish		(:33) Monster Fish		(:32) Monster Catch		(:31) Monst	Paid Programs			
NGWLD	Paid Programs								Dr. Oakley, Yukon Vet		Dr. Oakley, Yukon Vet		Dr. Oakley, Yukon Vet		Dr. Oakley, Yukon Vet	
OWN-E	20/20 on OWN		Dr. Phil		Dr. Phil		Dr. Phil		Dr. Phil		Dr. Phil		Dr. Phil		Dr. Phil	
OWN-W	20/20 on OWN		20/20 on OWN		20/20 on OWN		20/20 on OWN		Dr. Phil		Dr. Phil		Dr. Phil		Dr. Phil	
OXYG	Snapped *Ajelina Lewis*		Snapped *Kim Parker*		Snapped		Dateline *Captured*		Dateline (Part 1 of 2)		Dateline (Part 2 of 2)		NCIS: Los Angeles		CSI: Crime Scene	
PARMT	◂Bar Rescue		Bar Rescue		Bar Rescue		Bar Rescue		Paid Programs							
QVC	Denim & Co.		Denim & Co.		Denim & Co.		Denim & Co.		AM Style With Leah Williams				LOGO by Lori		Denim & Co.	
SCI	Mysteries-Abandoned		Unearthed		Unearthed		Secrets		Secrets		Secrets		Space's Deepest Secrets		Space's Deepest Secrets	
SMITH	American Aristocrat's		Inside Windsor Castle		Secrets	Secrets	747: The Jumbo Revolution				Black Hole Hunters		Aerial America *Vermont*		Aerial America *Virginia*	
SUND	**The Road Warrior** ★★★★ ('81, Action)				**Mad Max Beyond Thunderdome** ★★★ ('85)					Heroes	Heroes	Heroes	Heroes	Heroes	Heroes	Heroes
SYFY	Futurama	Futurama	Futurama	Futurama	**Planet of the Sharks** ('16, Action) 'TV14'				**Ghost Shark** ('13, Horror) *Mackenzie Rosman*				The Twilight Zone		The Twilight Zone	
TBN	Potters	Creflo Doll	Scudder	Christians	John Gray	S. Furtick	Joyce M.	Wommack	David	Prince	Dr. Jeffress	Joyce M.	Creflo Doll	Hagee	Joel Osteen	Paid Prog.
TBS	◂**Rampage**	**The Legend of Tarzan** ★★ ('16, Adventure)					**Hellboy II: The Golden Army** ★★★ ('08, Action)					Matters	Matters	Raymond	Raymond	Raymond
TCM	(:15) **The Housemaid** ★★★ ('60, Suspense)				(:15) MGM on Move		**Beg, Borrow or Steal** ★ ('37)			**The Ghost Comes Home** ★★			**By Your Leave** ★★ ('35)			**Stranger**
TLC	90 Day Fiancé: Before the 90 Days				(:02) sMothered		(:02) 90 Day Fiancé		Trading Spaces		Trading Spaces		Sweet Home Sextuplets		Outdaughtered	
TNT	◂**Pirates of the Caribbean**			(:28) **Riddick** ★★½ ('13, Science Fiction) *Vin Diesel*					(3:59) Charmed		Charmed		Charmed		Charmed	
TRU	**Rush Hour 3** ★½ ('07, Action) *Jackie Chan*				Ad. Ruins	Ad. Ruins	Ad. Ruins	Ad. Ruins	Paid Programs							Funniest
TRVL-E	◂Paranormal Ca.		Paid Programs								My Ghost Story		My Ghost Story		My Ghost Story	
TRVL-W	Paranormal Ca.		Paranormal Ca.		Paranormal Caught on Camera				Paid Programs							
TVLAND	Two Men	Two Men	King	King	King	King	Goldbergs	Goldbergs	Roseanne	Roseanne	Roseanne	Roseanne	Paid Programs			
UNIV	La jugada		Vecinos	Renta	Al punto		Crónicas: Historias		La jugada		María	Noticiero	La Rosa de Guadalupe		¡Despierta América! **(N)**	
USA	◂Mod Fam	(:19) Mod	(12:49) Chr	(:20) Chrisl	Law & Order: SVU		Law & Order: SVU		Law & Order: SVU		Law & Order: SVU		CSI: Crime Scene		NCIS: Los Angeles	
WE	Law & Order *Flight*		CSI: Miami		CSI: Miami *Simple Man*		CSI: Miami *Dispo Day*		Marriage- Reality Stars		Paid Programs					
WGNA	Married	Married	Married	Married	Person of Interest		Person of Interest		Person of Interest		Supernat.	Prince	Know	Paid Prog.	Les Feldick	Joyce M.

BROADCAST	12 AM	12:30	1 AM	1:30	2 AM	2:30	3 AM	3:30	4 AM	4:30	5 AM	5:30	6 AM	6:30	7 AM	7:30
ABC	Local Programs				ABC World News Now **(N)**				Morning	Morning	Morning	Morning	Morning	Morning	Good Morning America **(N)**	
CBS	Local Programs				CBS Overnight News **(N)**						CBS News	CBS News	CBS News	CBS News	CBS This Morning **(N)**	
FOX	Local Programs												Local Programs		Local Programs	
NBC	Local Programs				Meet the Press		Early Tdy		Local Programs				Local Programs		Today **(N)**	
CW	Local Programs												Local Programs			
PBS KPBS	◂American Experience			Rick Steves	Suze Orman's Ultimate Retirement Guide				Favorites		Classical	Yoga	Ready Jet	Arthur	Curious	Wild Kratts
PBS KOCE	The Tunnel: Vengeance		The Tunnel: Vengeance		The Tunnel: Vengeance		Inspector Morse				Nature Cat	Curious	Ready Jet	Arthur	Curious	Wild Kratts
PBS KBTC	◂Celtic Woman, Best Of		TBA												Sinking Cities	
PBS KLVX	Brain Secrets With Dr. Michael Merzenich				Suze Orman's Ultimate Retirement Guide				Aging Backwards 3		Lana Yoga	Classical	Ready Jet	Arthur	Curious	Wild Kratts
ANTENNA	3's Comp.	3's Comp.	B. Miller	B. Miller	Mork	Mork	Partridge	Partridge	Bishop	Bishop	Burns/Allen	Burns/Allen	Knows Best	Knows Best	Dennis	Dennis
COZI	Here's Lucy	Here's Lucy	Murdoch Mysteries		Paid Programs		Make	Make	Murder, She Wrote		Murder, She Wrote		Charlie's Angels		Bionic Woman	
H&I	Star Trek: Enterprise		The Dead Zone		The Dead Zone		Mutant X		Mutant X		Cheyenne		Maverick *Family Pride*		Wanted ...	Wanted ...
ION	Chicago P.D.		Chicago P.D.		Paid Programs									Les Feldick	The Listener *Lockdown*	
METV	The Twilight Zone		Alfred Hitchcock Hour		The Fugitive		Mission: Impossible		Peter Gunn	Peter Gunn	Patrol	Dragnet	Dragnet	I Love Lucy	Hillbillies	Three Sons

◂ = Program already in progress; **(N)** = New program/episode; ♉ = Live sports event.
*PBS programming varies regionally. Check your local stations for programming availability.

1 Monday

All networks listed are Pacific feeds unless noted with -E.
If your station does not match the listed feed, subtract 3 hours from the air time.

PREMIUM	8 AM	8:30	9 AM	9:30	10 AM	10:30	11 AM	11:30	12 PM	12:30	1 PM	1:30	2 PM	2:30	3 PM	3:30
HBO	‹Johnny English ★★		(:05) Jobs ★★ ('13, Biography) 'PG-13'				(:15) The Sun Is Also a Star ★★ ('19) 'PG-13'				Last Week	Bad Education ('19, Comedy-Drama) 'NR'			(:25) Quan	
HBO2	(:15) Crazy, Stupid, Love. ★★★ ('11) 'PG-13'				(:15) Armageddon ★★› ('98, Science Fiction) 'PG-13'					(:45) Shutter Island ★★› ('10, Suspense) *Mark Ruffalo* 'R'					(:05) La La Land ('16)	
HBOC-E	‹Corky Romano ★ ('01) 'PG-13'				(:20) She's Funny That Way ('14)		(10:55) This Means War ★› ('12)			(:35) Paul ★★› ('11, Comedy) *Simon Pegg* 'R'			(:20) Chocolat ★★★› ('00)			
HBOC-W	‹Hall Pass	(:40) BlacKkKlansman ★★★› ('18, Comedy-Drama) 'R'					(10:55) Corky Romano ★ ('01)			(:20) She's Funny That Way ('14)		(1:55) This Means War ★› ('12)			(:35) Paul	
HBOF-E	‹Astro Boy	Anastasia ★★› ('97) 'G'			(:05) Elephant Kingdom ('16) 'PG'		(:45) Adventures of Tom Thumb				Fly Me to the Moon ★★ ('08)		(:25) A LEGO Brickumentary ('14)			
HBOF-W	‹Sesame St.	Pinky Dinky	Happily	Crashbox	(9:55) Astro Boy ★★ ('09) 'PG'		Anastasia ★★› ('97) 'G'				(:05) Elephant Kingdom ('16) 'PG'		(:45) Adventures of Tom Thumb			
HBOS-E	‹Kids Are	(:35) American Pie ★★★ ('99) 'R'			(:10) Punch-Drunk Love ★★★ 'R'		(:45) Forces of Nature ★★› ('99) 'PG-13'				(:35) Aquaman ★★› ('18, Action) *Jason Momoa* 'PG-13'					
HBOS-W	‹Of Mice and Men ★★★ ('92)		(:45) The Kids Are All Right ★★★› ('10) 'R'				(:35) American Pie ★★★ ('99) 'R'				(:10) Punch-Drunk Love ★★★ 'R'		(:45) Forces of Nature ★★› ('99)			
HBOZ-E	‹The Adjustment Bureau ★★›		(:20) Michael Clayton ★★★› ('07) 'R'				(:25) Unstoppable ★★★ ('10)				(:05) Signs ★★★ ('02, Suspense) 'PG-13'				(2:55) War of Worlds	
HBOZ-W	‹Russia Hs.	(:40) Hackers ★★ ('95, Suspense) 'PG-13'				The Adjustment Bureau ★★› ('11) 'PG-13'				(:20) Michael Clayton ★★★› ('07) 'R'				(:25) Unstoppable ★★★ ('10)		
CINEMAX	MAX	‹Patton ★★★★ ('70, War) *Karl Malden* 'PG'			(:10) The Favourite ★★★› ('18) 'R'				(:10) The Pledge ★★★ ('01) 'R'				(:15) The Sentinel ★★ ('06, Suspense) 'PG-13'			
	MMAX	(:15) Bandidas ★★ ('06, Western) 'PG-13'			(9:50) Date Movie ★›		(:15) The Sitter ★› ('11) 'R'			(:40) Mary Queen of Scots ★★› ('18) 'R'			(:45) Keeping the Faith ★★★			
	AMAX	‹Shock	(:35) 8 Heads in a Duffel Bag ('97)		(:10) Idiocracy ★★› ('06) 'R'			(:35) Slow Burn ★★ ('05) 'R'			(:10) The Thing ★★ ('11, Horror) 'R'				(2:55) Shaun-Dead	
	5MAX	‹Frequency ★★★		(:09) Just My Luck ★› ('06) 'PG-13'			(10:52) A Cool, Dry Place ★★›			(:31) The Station Agent ★★★		(:02) Get On Up ★★★ ('14) 'PG-13'				
	MVMAX	‹Hard Way	(:26) Replicas ★› ('18) 'PG-13'		(:15) Made ★★› ('01, Comedy-Drama) 'R'			(11:50) Night Shift ★★★ ('82)			(:37) Little Fockers ★› ('10)			(:15) Genius ★★›		
	OMAX	‹Bowfinger	(:27) Miseducation of Cameron		(9:59) Congo ★★ ('95, Action) 'PG-13'			(11:47) Shanghai Knights ★★★			(:42) The Book of Henry ★★ ('17) 'PG-13'				(:27) Hallo	
	THMAX	‹Rapid Fire ★★ ('92, Action) 'R'		(:32) Scoop ★★ ('06) 'PG-13'			(:09) The Whole Ten Yards ★› ('04) 'PG-13'				(12:49) American Beauty ★★★★ ('99) 'R'				(2:51) Last King-Scot	
SHOWTIME	SHO	‹Poms ('19)	(:35) Failure to Launch ★★ ('06)			(:15) My Best Friend's Wedding ★★★ ('97)			Peppermint ★› ('18, Action) 'R'		(:40) Penny Dreadful		(:40) Road House ★★ ('89) 'R'			
	SHO2	(:15) St. Elmo's Fire ★★› ('85, Drama) 'R'				(:15) Paradise Hills ('19, Suspense) 'NR'			Hustlers ★★★› ('19, Comedy-Drama) 'R'			(1:50) Changing Lanes ★★★ 'R'			Basis	
	SHOB	‹Spy Kids-Time		Beyond the Edge ('18, Action) 'NR'			Level 16 ('18, Science Fiction) 'NR'			(:45) Stranger Than Fiction ★★★ ('06)			(:45) The Babadook ★★★ ('14)			
	SHOF	‹The Horse Whisperer ★★★›		The Game of Their Lives ★★			(:15) Orphan Horse ('18, Drama) 'NR'				The Spanish Prisoner ★★★ ('98) 'PG'				The Horse Whisperer	
	SHON	‹Hou-Tomorrow		Obsession ('18, Suspense) 'NR'		The Parts You Lose ('19) 'NR'			(:05) Letters to Juliet ★★ ('10, Drama) 'PG'			The Prince & Me ★★ ('04) *Julia Stiles* 'PG'				
	SHOS	‹A.I.: Artificial		(8:50) Jesus Trejo: Stay		(9:55) Peggy Sue Got Married ('86)			(:40) The Birdcage ★★★ ('96, Comedy) 'R'			(:40) Something's Gotta Give ★★★ ('03) 'PG-13'				
	SHOX	‹Basketball	Skyline ★› ('10) 'PG-13'			(:05) Blue Chips ★★› ('94, Drama) 'PG-13'			Captive State ★★ ('19) 'PG-13'			Murder of Nicole Simpson			Cop Land	
TMC	TMC	‹Zathura	(:45) Colewell ('19, Drama) 'NR'			(:05) The Nines ★★ ('07) 'R'		(:45) Twisted ★› ('04, Suspense) 'R'				Ambition ('19, Horror) 'NR'			Head of State ★★	
	TMCX	‹The Fog ★★ ('05)		The Hummingbird Project ★★› ('18) 'R'			Push ★› ('09, Suspense) *Chris Evans* 'PG-13'				Panic Room ★★★ ('02, Suspense) 'R'				Charlie's Angels ('00)	
STARZ	STARZ	‹You, Me and Dupree	(8:47) The Wife ★★★ ('17) 'R'			(:29) Adventureland ★★★ ('09) 'R'				(:18) Up in the Air ★★★› ('09)		(:09) Hightown			(:06) From Hell ★★›	
	STRZCI-W	‹Capernaum ★★★		(:02) The Fall of the American Empire ('18) 'R'			(:12) Asher ('18, Action) *Ron Perlman* 'R'				(12:59) Burn After Reading ('08)			(:37) Blue Note Records: Beyond		
	STRZCO	‹Bachelor Party ★★ ('84) 'R'			(:20) Zombieland: Double Tap ('19)			(:02) Hot Fuzz ★★★ ('07, Comedy) 'R'			(:07) I Love You, Beth Cooper ★ ('09) 'PG-13'				(2:52) Brady Bunch	
	STRZED	(:12) Don Jon's Addiction ★★★			(:45) Garden State ★★★ ('04, Comedy) 'R'			(:31) Predator ★★★› ('87, Action) 'R'				(:20) Drag Me to Hell ★★★ ('09)			(:02) Generation	
	STRZKF-W	‹Anaconda	(:45) Bear	(:10) Doodle	(:33) Sabrin	(9:58) Bigger Fatter Liar ('17) 'PG'		(:34) Balto ★★› ('95) 'G'			(12:53) Zookeeper ★› ('11) 'PG'		(:36) ILM: Impossbl.		(:37) Chr	
STARZ ENCORE	ENCR-E	‹Escape Room ★★ ('19) 'PG-13'		Sicario: Day of the Soldado ★★› ('18) 'R'				(:35) Dazed and Confused ★★★ ('93) 'R'				(:20) Into the Grizzly Maze ('14) 'R'		(2:52) Escape Room		
	ENCR-W	‹Dazed and Confused ★★★ 'R'			(:17) Chaos Theory ★★› ('07)			(10:47) Escape Room ★★ ('19)			Sicario: Day of the Soldado ★★› ('18) 'R'			(:35) Dazed and Confused ★★★		
	EACTN	‹Hellboy ★★★ ('04) 'PG-13'			(:43) Underworld: Awakening ('12)			(:14) Pound of Flesh ('15, Action) 'R'			In the Line of Fire ★★★ ('93, Suspense) 'R'				(:12) Hellboy ★★★	
	ECLASS	‹Leatherhd	(:37) Night at the Museum: Smithsonian			(:24) Kindergarten Cop ★★ ('90) 'PG-13'				(:18) Spaceballs ★★› ('87) 'PG'		(1:57) About a Boy ★★★ ('02)				(:41) Fistful
	EBLACK	‹Smokin' Aces ★★›		Scandalize My Name		(9:57) Unleashed ★★› ('05) 'R'			(:42) Nurse Betty ★★★ ('00, Comedy) 'R'			(:35) Amistad ★★★ ('97, Historical Drama) 'R'				
	ESUSP	‹The Padre ('18) 'R'		(:15) Predator 2 ★★ ('90, Science Fiction) 'R'			(:06) Fargo ★★★› ('96, Comedy) 'R'				(12:48) The Kingdom ★★› ('07)			(:41) The Butterfly Effect ★★ 'R'		
	EWESTN	‹Cast a Long Shadow	(8:48) Hombre ★★★› ('67) 'NR'			(:42) The Roundup ★› ('41) 'NR'				(:14) The Man From Snowy River ★★★ ('82)		Wyatt Earp	(:26) The Big Valley			(:19) Laram
	EPIX	‹Friends	(:40) The Skeleton Twins ★★★ ('14)			(:20) After Darkness ('18, Drama)			The Prodigy ★★ ('19, Horror)			(:35) Paranormal Activity 3 ★★›			(:05) Matriarch ('18)	
	EPIX2	‹Book Club	(:40) Instant Family ★★★ ('18) *Rose Byrne*			(:40) Fun Size ★› ('12, Comedy)			(:10) Bernie the Dolphin ('18)			(:40) Bernie the Dolphin 2 ('19, Children's)			(:20) Ultra	
	EPIXH	‹Mission: Impossible: Fallout ('18)		S.W.A.T. ★★› ('03, Action) *Colin Farrell*				Bangkok Dangerous ★› ('08)			(:15) Absence of Malice ★★★› ('81, Drama)				(:15) Pacific Heights	

NETWORKS	8 AM	8:30	9 AM	9:30	10 AM	10:30	11 AM	11:30	12 PM	12:30	1 PM	1:30	2 PM	2:30	3 PM	3:30
A&E	After the First 48		After the First 48		After the First 48		The First 48		After the First 48		The First 48		Live PD *Live PD: 06.16.18*			
AHC	Weaponology *Fighter*		Weaponology		Manhunt: Kill		Manhunt: Kill		Manhunt: Kill		Manhunt: Kill		Manhunt: Kill		WWII: Witness to War	
AMC	Paid Programs		Stir Crazy ★★★ ('80, Comedy) *Gene Wilder*				The Longest Yard ★★› ('05, Comedy) *Adam Sandler*				Zombieland ★★★ ('09, Comedy)				XXX State	
APL	Extinct or Alive		I Was Prey		I Was Prey		I Was Prey		I Was Prey		I Was Prey		I Was Prey		I Was Prey	
AXSTV	‹Alan Jackson		Alan Jackson: Keepin' It		(:05) Legen	(:35) AXS	Classic Albums		The Big Interview		Top Ten	The Day	The 53rd Annual CMA Awards			
BBCA	Star Trek: Deep Space		Star Trek: Deep Space		Star Trek: Deep Space		Star Trek: Deep Space		Star Trek: Deep Space		Star Trek: Deep Space		Star Trek: Deep Space		Star Trek: Deep Space	
BET	Martin	Martin	Martin	Martin	Martin	Martin	The Parkers	The Parkers	The Parkers	The Parkers	Payne	Payne	Payne	Payne	TBA	
C&I	Nightwatch		Kansas City SWAT		Kansas City SWAT		Kansas City SWAT		Dallas SWAT		Dallas SWAT		Detroit SWAT		The Big House	
CMT	CMT Music		Gold Girls	Gold Girls	Gold Girls	Gold Girls	Roseanne	Roseanne	Roseanne	Roseanne	King	King	King	King	King	King
CNBC	Squawk Alley **(N)** (L)		Fast Money Halftime (L)		The Exchange **(N)** (L)		Power Lunch **(N)** (L)		Closing Bell **(N)** (L)				Fast Money **(N)** (L)		Mad Money **(N)** (L)	
CNN	At This Hour-Kate (L)		Inside Politics **(N)** (L)		CNN Right Now (L)		CNN Newsroom (L)		CNN Newsroom (L)		Jake Tapper (L)		Situation Room (L)		Situation Room (L)	
COM	Futurama	Futurama	Daily Show	South Park	South Park	South Park	(:15) South Park		South Park	South Park	South Park	South Park	South Park	South Park	South Park	South Park
COOK	Brunch at	Brunch at	Burgers	Burgers	Burgers	Burgers	Carn Eats	Carn Eats	Carn Eats	Carn Eats	Carn Eats	Carn Eats	Carn Eats	Carn Eats	Man, Food	Man, Food
DISC	Diesel Brothers		Street-Memphis		Street-Memphis		Street-Memphis		Street-Memphis		Street-Memphis		Street-Memphis		Street-Memphis	
DISN	Puppy Pals	Mira	T.O.T.S.	T.O.T.S.	(9:55) Mickey Mouse		(10:52) Big	Amphibia	Big City	Gabby	Raven	Raven	Sydney	(:25) Sydney	(2:50) Bunk	(:40) Big
DIY	Ren.	Ren.	Ren.	Ren.	House Hunters Reno		House Hunters Reno		House Hunters Reno		House Hunters Reno		House Hunters Reno		House Hunters Reno	
DLC	Trauma: Life in the ER		Trauma: Life in the ER		Mystery Diagnosis		Mystery Diagnosis		My 600-Lb. Life		My 600-Lb. Life		Hoarding: Buried Alive		Hoarding: Buried Alive	
ESPNC	‹College Football		College Football				College Football				College Football				College Football	

Not all networks are available in all areas.

NETWORKS	8 AM	8:30	9 AM	9:30	10 AM	10:30	11 AM	11:30	12 PM	12:30	1 PM	1:30	2 PM	2:30	3 PM	3:30
EWTN	Women of	Rosary	Daily Mass - Olam		At Home	Saints	Called to Communion		Chaplet	Intl. Rosary	Truth	Donut	Bookmark	Saints	News	Catholics
FLIX	◂**Invisible**	**Flypaper** ★★ ('11, Comedy)			**The Three Musketeers** ★★ᵧ ('11, Action)				**Donnie Brasco** ★★★ᵧ ('97, Crime Drama)				(:15) **50/50** ★★★ ('11, Comedy-Drama)			
FNC	◂America's News		Outnumbered **(N)** (L)		Outnumbered Overtime (L)		The Daily Briefing (L)		Bill Hemmer Reports **(N)** (L)		Your World W/ Cavuto (L)		The Five **(N)** (L)		Special Report (L)	
FOOD	Paid Programs			Pioneer	The Kitchen		The Kitchen		The Kitchen		Bakeaway Camp		Chopped Sweets		Chopped Sweets	
FREEFM	Melissa	Melissa	Melissa	700 Club	The 700 Club		**The Age of Adaline** ★★ᵧ ('15, Romance) *Blake Lively*				The Middle		The Middle	The Middle	The Middle	The Middle
FX	◂**Daybreakers** ★★ᵧ		Mike	Mike	**Spectre** ★★★ ('15, Action) *Daniel Craig, Christoph Waltz*						**Lucy** ★★★ ('14, Action) *Scarlett Johansson*		**Now You See Me**			
FXM	◂**I Wake Up Screaming**		(:05) **The Lodger** ★★★ᵧ ('44)		**Intent to Kill** ★★ᵧ ('58, Drama)				**Flatliners** ★ᵧ ('17, Suspense) *Ellen Page*				(:15) **Murder on the Orient Express** ★★ᵧ			
FXX	Mom	Mom	Mom	black-ish	black-ish	black-ish	black-ish	black-ish	black-ish	**Ghostbusters** ★★ᵧ ('16, Comedy) *Melissa McCarthy, Kristen Wiig*					**Girls Trip**	
GMSHW	Whammy!	Whammy!	Pyramid	Get a Clue	Common	Catch 21	America	America	Deal or No Deal		Match Gm.	Match Gm.	Catch 21	Catch 21	The Chase	
GOLF	The Big Break		The Big Break		The Big Break		The Big Break		The Big Break		The Big Break		The Big Break		Golf C'tral	Golf C'tral
HALL	Gold Girls	Gold Girls	Gold Girls	Gold Girls	Home & Family				**A Dash of Love** ('17, Romance-Comedy) 'TVG'				**Sister of the Bride** ('19, Romance) 'TVG'			
HALLMV	Monk		Monk		Monk		Diagnosis Murder		Diagnosis Murder		Diagnosis Murder		Diagnosis Murder		Magnum, P.I.	
HGTV	Fixer to Fabulous		Fixer to Fabulous		Fixer to Fabulous		Fixer to Fabulous		Home Town		Home Town		Home Town		Home Town	
HIST	Pawn Stars	Pawn Stars	Pawn Stars	Pawn Stars	Pawn Stars	Pawn Stars	Pawn Stars	Pawn Stars	Pawn Stars	Pawn Stars	Pawn Stars	Pawn Stars	Pawn Stars	Pawn Stars	Pawn Stars	Pawn Stars
HSN	Gadgets for Dad & Me **(N)**		Electronics for Dad &		Electronics for Dad &		Kitchen Essentials for		Gadgets for Dad & Me **(N)**		Electronics for Dad &		Good Eating with		Good Eating with	
ID	Unusual Suspects		Unusual Suspects		Fear Thy Neighbor		Fear Thy Neighbor		Fear Thy Neighbor		Fear Thy Neighbor		Fear Thy Neighbor		Fear Thy Neighbor	
IFC-E	◂**Homefront**	(:45) **The Departed** ★★★ᵧ ('06, Crime Drama) *Leonardo DiCaprio, Matt Damon*							'70s Show	'70s Show	'70s Show	'70s Show	'70s Show	'70s Show	Two Men	Two Men
IFC-W	◂**Argo** ★★★ᵧ ('12) *Ben Affleck*		**Homefront** ★★ ('13, Action) *Jason Statham*		(:45) **The Departed** ★★★ᵧ ('06, Crime Drama) *Leonardo DiCaprio, Matt Damon*								'70s Show	'70s Show		
LIFE	The Closer		The Closer *Time Bomb*		The Closer *Good Faith*		The First 48		The First 48		The First 48 *Heartless*		The First 48		The First 48	
LMN	**A Killer Upstairs** ('05, Suspense) 'TVPG'				**Killing Daddy** ('14, Suspense) 'TV14'				**Hometown Killer** ('19, Suspense) 'TV14'				**Killer Single Dad** ('18, Suspense) 'TV14'			
MOTOR	Overhaulin'		Overhaulin'		Overhaulin'		Overhaulin'		Overhaulin'		Chasing Classic Cars		FantomWorks		Garage	Garage
MSNBC	MSNBC Live		Andrea Mitchell Reports **(N)**		MSNBC Live **(N)**					Deadline: White House **(N)**			MTP Daily **(N)**		The Beat With	
NATGEO	Paid Programs		Life Below Zero		Life Below Zero		Life Below Zero		Life Below Zero		Life Below Zero		Life Below Zero		Life Below Zero	
NGWLD	Dr. Oakley, Yukon Vet		The Incredible Dr. Pol		The Incredible Dr. Pol		The Incredible Dr. Pol		The Incredible Dr. Pol		Predator Land		Predator Land		Predator Land	
OWN-E	Dr. Phil		Dr. Phil		Dr. Phil		Dr. Phil		Dr. Phil		Dateline on OWN		Dateline on OWN		Dateline on OWN	
OWN-W	Dr. Phil		Dr. Phil		Dr. Phil		Dr. Phil		Dr. Phil		Dr. Phil		Dr. Phil		Dr. Phil	
OXYG	NCIS: Los Angeles		NCIS: Los Angeles		NCIS: Los Angeles		NCIS		NCIS		NCIS		NCIS		NCIS	
PARMT	Bar Rescue		Bar Rescue *El Moronte!!*		Bar Rescue		Bar Rescue		Bar Rescue		Bar Rescue		Bar Rescue		Bar Rescue	
QVC	◂Denim & Co.		Deals on the Daily		WEN Chaz Dean		Earth Brands Footwear		Jayne's Closet		Denim & Co.				LOGO by Lori	
SCI	Space's Deepest Secrets		Space's Deepest Secrets		Space's Deepest Secrets		Space's Deepest Secrets		Space's Deepest Secrets		Space's Deepest Secrets		Space's Deepest Secrets		Space's Deepest Secrets	
SMITH	Amazing Monkeys *Asia*		Amazing Monkeys		Amazing Monkeys		Aerial America		Air Disasters		Air Warriors		America in Color		Marilyn Monroe-Sale	
SUND	Heroes	Heroes	Heroes	Heroes	Heroes	Heroes	Heroes	Heroes	Perry Mason		Perry Mason		Perry Mason		Perry Mason	
SYFY	The Twilight Zone		The Twilight Zone		The Twilight Zone		**Jeepers Creepers 3** ('17, Horror) *Stan Shaw*		**The Fifth Element** ★★★ ('97, Science Fiction) *Bruce Willis*						**Valerian**	
TBN	Copeland	Franklin	S. Furtick	Robert	Joyce M.	Together	Robison	Jewish	The 700 Club		Hagee	Jewish	Praise		New	Don Wilton
TBS	Raymond	Raymond	Raymond	Friends	Friends	Friends	Friends	Friends	Friends	Friends	Amer. Dad	Amer. Dad	Amer. Dad	Amer. Dad	Burgers	Burgers
TCM	◂**Stranger**	(:45) **The Great Ziegfeld** ★★★★ ('36, Musical) *William Powell*						(:45) **The Human Comedy** ★★★ ('43, Comedy-Drama)					**The Great Morgan**		**The Stratton Story**	
TLC	Outdaughtered		Extreme	Extreme	Extreme	Extreme	Extreme	Extreme	90 Day Fiancé		90 Day Fiancé		90 Day Fiancé		90 Day Fiancé	
TNT	Charmed *House Call*		Charmed		Supernatural *Hunted*		Supernatural *Playthings*		Supernatural		Supernatural		Supernatural		**Immortals** ★★ ('11)	
TRU	Funniest	Funniest	Imp. Jokers	Imp. Jokers	Imp. Jokers	Imp. Jokers	World's Dumbest ...		World's Dumbest ...		World's Dumbest ...		World's Dumbest ...		World's Dumbest ...	
TRVL-E	My Ghost Story		My Ghost Story		My Ghost Story		My Ghost Story		My Ghost Story		Beyond the Unknown		Beyond the Unknown		Beyond the Unknown	
TRVL-W	My Ghost Story		My Ghost Story		My Ghost Story		My Ghost Story		My Ghost Story		My Ghost Story		My Ghost Story		My Ghost Story	
TVLAND	Paid Programs		Andy G.	Andy G.	Andy G.	Andy G.	Bonanza		Gunsmoke		Gunsmoke		Gunsmoke		Gunsmoke	
UNIV	◂¡Despierta América! **(N)**						Que te perdone Dios...		Noticiero	Nosotr.	Hoy		Como dice el dicho		Me declaro culpable	
USA	NCIS *Sins of the Father*		Chicago P.D.		Chicago P.D.		Chicago P.D.		Chicago P.D.		Chicago P.D.		Chicago P.D.		Chicago P.D.	
WE	Paid Programs				CSI: Miami *Double Cap*		CSI: Miami		CSI: Miami		CSI: Miami *Tinder Box*		CSI: Miami		CSI: Miami *Body Count*	
WGNA	Creflo Doll	Paid Prog.	JAG		JAG		In the Heat of Night		In the Heat of Night		In the Heat of Night		In the Heat of Night		Blue Bloods	

BROADCAST	8 AM	8:30	9 AM	9:30	10 AM	10:30	11 AM	11:30	12 PM	12:30	1 PM	1:30	2 PM	2:30	3 PM	3:30
ABC	◂Good Morning America **(N)**		Local Programs		The View **(N)**		Local Programs		Pandemic-You		General Hospital		Local Programs			
CBS	◂CBS This Morning **(N)**		Local Programs		The Price Is Right **(N)**		Young & Restless		Local Pro	Bold	The Talk **(N)**		Let's Make a Deal **(N)**		Local Programs	
FOX	Local Programs		Local Programs								Local Programs					
NBC	◂Today **(N)**		Today 3rd Hour **(N)**		Today-Hoda		Local Programs				Days of our Lives **(N)**		Local Programs			
CW	Local Programs												Local Programs		Jerry Springer	
PBS KPBS	Hero Elementary		Xavier	Go Luna	Tiger	Tiger	Sesame St.	Pinkalicious	Dinosaur	Cat in the	Sesame St.	Pinkalicious	Favorites			
PBS KOCE	Hero Elementary		Xavier	Go Luna	Tiger	Tiger	Sesame St.	Pinkalicious	Dinosaur	Cat in the	Sesame St.	Pinkalicious	Hero Elementary		Nature Cat	TBA
PBS KBTC	Sinking Cities		Sit & Be Fit	Lidia	Test Kitchen	Cook	Ready Jet	Tiger	Sesame St.	Pinkalicious	Xavier	Molly	Cat in the	Go Luna	Clifford	Curious
PBS KLVX	Hero Elementary		Xavier	Go Luna	Tiger	Tiger	Sesame St.	Pinkalicious	Dinosaur	Cat in the	Arthur	Wild Kratts	Odd	Rick Steves Fascism in Europe		
ANTENNA	Hazel	Hazel	That Girl	That Girl	Jeannie	Jeannie	Bewitched	Bewitched	Fact of Life	Fact of Life	Diff. Stroke	Diff. Stroke	Gimme	Gimme	B. Miller	B. Miller
COZI	Six Million Dollar		Emergency! *Equipment*		Emergency!		Highway to Heaven		Highway to Heaven		Little House on Prairie		Little House on Prairie		Little House on Prairie	
H&I	Have Gun	Have Gun	Rawhide		The High Chaparral		Nash Bridges *Trade Off*		Nash Bridges		Nash Bridges		Nash Bridges		Nash Bridges *Curveball*	
ION	The Listener		Law Order: CI		Law Order: CI		Law Order: CI		Law Order: CI		Law Order: CI		Criminal Minds *Outlaw*		Criminal Minds	
METV	Beaver	Beaver	Perry Mason		Matlock *The Mother*		In the Heat of Night		The Waltons		Gunsmoke	Gunsmoke	Bonanza		Rifleman	Rifleman

◂ = Program already in progress; **(N)** = New program/episode; ♾ = Live sports event.
*PBS programming varies regionally. Check your local stations for programming availability.

1 Monday

All networks listed are Pacific feeds unless noted with -E.
If your station does not match the listed feed, subtract 3 hours from the air time.

Primetime

PREMIUM	4 PM	4:30	5 PM	5:30	6 PM	6:30	7 PM	7:30	8 PM	8:30	9 PM	9:30	10 PM	10:30	11 PM	11:30
HBO	HBO	‹Quantum of Solace	(:15) REAL Sports		(:15) Last Week To.		(6:50) Lucy in the Sky ★› ('19, Drama) 'R'		We're Here		(:05) Insecu		(:40) I Know This Much		(:40) Anna	
	HBO2	‹La La Land ★★★›		(:15) Betty		(:45) John Wick: Chapter 3: Parabellum ★★★› ('19) 'R'		I Know This Much		Planet of the Apes ★★ ('01) 'PG-13'				(:05) Godzilla: King	
	HBOC-E	‹Chocolat	(:25) Insecu	BlacKkKlansman ★★★› ('18) 'R'		(:15) Rapture-Palooza ★★ ('13)		(:40) Black Knight ★★ ('01)				(:15) Good Boys ★★› ('19) 'R'		(:45) Kasb	
	HBOC-W	‹Paul ★★› ('11, Comedy) 'R'		(:20) Chocolat ★★★› ('00, Drama) 'PG-13'		(:25) Insecu		BlacKkKlansman ★★★› ('18) 'R'				(:15) Rapture-Palooza ★★ ('13)		(:40) Black	
	HBOF-E	Storks ★★› ('16, Children's) 'PG'		Home Alone 4 ('02) 'NR'		(6:55) Mrs. Doubtfire ★★★ ('93) 'PG'				Dodgeball: Underdog			(:35) Man of the House ★★ ('95)		
	HBOF-W	Fly Me to the Moon ★★ ('08)		(:25) A LEGO Brickumentary ('14)		Storks ★★› ('16, Children's) 'PG'		Home Alone 4 ('02) 'NR'				(9:55) Mrs. Doubtfire ★★★ ('93) 'PG'			
	HBOS-E	The Nice Guys ★★★ ('16, Action) 'R'		Winter's Bone ★★★› ('10) 'R'		(:45) Doubt ★★★ ('08, Drama) 'PG-13'			I Know This Much			The Judge ★★› ('14) 'R'			
	HBOS-W	‹Forces	(:35) Aquaman ★★› ('18, Action) *Jason Momoa* 'PG-13'			The Nice Guys ★★★ ('16, Action) 'R'			Winter's Bone ★★★› ('10) 'R'		(:45) Doubt ★★★ ('08) 'PG-13'					
	HBOZ-E	‹War of the Worlds	(4:55) Jaws ★★★★ ('75, Suspense) 'PG'			Jaws 2 ★★› ('78, Suspense) 'PG'			Jaws 3-D ★› ('83) 'PG'		(:40) Jaws the Revenge ★ ('87)					
	HBOZ-W	(:05) Signs ★★★ ('02, Suspense) 'PG-13'			(5:55) War of the Worlds ★★★ ('05) 'PG-13'			(7:55) Jaws ★★★★ ('75, Suspense) 'PG'				Jaws 2 ★★› ('78, Suspense) 'PG'			
CINEMAX	MAX	(:05) The Lucky Ones ★★› ('08, Drama) 'R'			Be Cool ★★ ('05, Comedy) 'PG-13'				Bad Times at the El Royale ★★› ('18, Suspense) 'R'				(:25) Déjà Vu ★★★ ('06) 'PG-13'		
	MMAX	‹Keeping the Faith		(4:55) The Hurt Locker ★★★› ('08, War) 'R'		(:05) Flight of the Phoenix ★★› ('04)					The Eagle ★★› ('11, Action) 'PG-13'				(10:55) Wings of Dove	
	AMAX	‹Shaun	(:35) Get Shorty ★★★› ('95, Comedy) 'R'		(:20) Hero ★★★› ('02) 'PG-13'				Robin Hood ★› ('18, Action) 'PG-13'				Pathfinder ★★ ('07) 'R'		(:40) Sanct	
	5MAX	‹Get On	(:22) Collateral Beauty ★★ ('16)		I, Robot ★★› ('04, Science Fiction) 'PG-13'			(7:56) Z for Zachariah ★★★				(:35) Shame ★★★ ('11, Drama) 'NC-17'			(:17) Inner	
	MVMAX	‹Genius ★★› ('16)		Stay ★★ ('05, Mystery) 'R'		(:40) Little Manhattan ★★› ('05)			(:10) Code 46 ★★› ('03) 'R'			(:45) Gimme Shelter ★★ ('14, Drama) 'PG-13'			(:26) Posse	
	OMAX	‹Halloween ★★› 'R'		(:13) Timeline ★★ ('03, Adventure) 'PG-13'			(:09) Night School ★★ ('18, Comedy) 'PG-13'				Savages ★★› ('12, Crime Drama) 'R'				(:12) The Big Year ('11)	
	THMAX	‹Last King-Scot		(4:55) Jeepers Creepers ★★› 'R'		(:27) Jeepers Creepers 2 ★★ 'R'			(:12) Mulholland Falls ★★ ('96, Mystery) 'R'				Backdraft ★★★ ('91, Suspense) 'R'			
SHOWTIME	SHO	‹Road	(:35) Billions *Contract*		(:35) Clear and Present Danger ★★★ ('94) 'PG-13'				Dexter		Penny Dreadful: City		Lies	America	Desus	VICE
	SHO2	‹On the Basis of Sex ★★› ('18)		Paradise Hills ('19, Suspense) 'NR'		(:05) Hustlers ★★★› ('19) *Constance Wu* 'R'			(8:55) Boogie Nights ★★★› ('97, Drama) 'R'							Desus
	SHOB	‹Babadook	Virtuosity ★★› ('95, Action) 'R'		(:15) The Final Girls ★★★ ('15) 'PG-13'				Stranger Than Fiction ★★★ ('06) 'PG-13'			The Stepford Wives ★★ ('04)			(:35) Serial	
	SHOF	‹The Horse Whisperer ★★★› ('98) 'PG-13'			Ishtar ★★ ('87, Comedy) 'PG-13'				A Knight's Tale ★★› ('01) 'PG-13'				(:15) The Impossible ★★★ ('12) 'PG-13'			
	SHON	Almost Famous ★★★★ ('00) 'R'			(:05) Scream 4 ★★› ('11, Horror) 'R'				21 and Over ★› ('13) 'R'		(:35) Our Idiot Brother ★★★ 'R'				(:05) 4:44 Last Day	
	SHOS	‹Mean Girls ★★★ ('04) 'PG-13'		Queer as Folk *Pilot*		Queer/Folk	(:15) Queer as Folk		Queer as Folk		The Birdcage ★★★ ('96, Comedy) 'R'				Something's	
	SHOX	‹Cop Land ★★★ 'R'		(:15) Rocky Balboa ★★★ ('06, Drama) 'PG'			Casino ★★★› ('95, Crime Drama) *Robert De Niro, Sharon Stone* 'R'				Boxing				Boxing	
TMC	TMC	‹Head	(:35) Breakin' All the Rules ★★		(:10) The Jane Austen Book Club ★★★ ('07)				Five Feet Apart ★★ ('19, Romance) 'PG-13'				Adrift ★★★ ('18) 'PG-13'		(:40) Speed	
	TMCX	‹Charlies	(:45) Before You Know It ('19, Comedy) 'NR'		(:25) When in Rome ★› ('10)				Dan in Real Life ★★★ ('07)		(:40) RV ★★ ('06, Children's) *Jeff Daniels* 'PG'				(:25) Happy	
STARZ	STARZ	‹From Hell ★★› 'R'		(:11) Forrest Gump ★★★★ ('94, Comedy-Drama) 'PG-13'			(:36) Hightown		(:34) Vida *Episode 22*		(:29) Up in the Air ★★★› ('09) 'R'				(:20) Vida	
	STRZCI-W	(:06) Born on the Fourth of July ★★★› ('89) 'R'				(:34) Beirut ★★★ ('18, Suspense) 'R'			(:26) Finding Steve McQueen ('18)			David Crosby: Remember			(:36) Away	
	STRZCO	‹BradyBnch	(:23) Venom ★★ ('18, Action) 'PG-13'			(:18) Zombieland: Double Tap ('19)			Bachelor Party ★★ ('84, Comedy) 'R'			(9:48) Hot Fuzz ★★★ ('07, Comedy) 'R'				
	STRZED	‹Colum	(:34) Into the Wild ★★★› ('07, Biography) 'R'				(:05) After the Wedding ('19, Drama) 'PG-13'			Vida	(:36) Drag Me to Hell ★★★ ('09) 'PG-13'				(:17) Once	
	STRZKF-W	‹Christmas Carol		(:14) Hansel and Gretel ★★ ('87)		(:41) Balto ★★› ('95) 'G'			Bigger Fatter Liar ('17) 'PG'		(:36) Zookeeper ★› ('11, Comedy) 'PG'				(:19) Chr	
STARZ ENCORE	ENCR-E	‹Escape	(:34) Deuce Bigalow: European		The Front Runner ★★› ('18, Biography) 'R'				(7:56) Saturday Night Fever ★★★ ('77) 'R'			(9:59) Sicario: Day of the Soldado ★★› ('18)				
	ENCR-W	‹Dazed	(:20) Into the Grizzly Maze ('14) 'R'		(5:52) Escape Room ★★ ('19)			(:34) Deuce Bigalow: European			The Front Runner ★★› ('18, Biography) 'R'				(10:56) Saturday Night	
	EACTN	‹Hellboy ★★★ ('04) 'PG-13'		(:16) Tank ★★ ('84) 'PG'			(:12) Coogan's Bluff ★★★ ('68) 'R'				(8:49) In the Line of Fire ★★★ ('93) 'R'				Miami Vice	
	ECLASS	‹A Fistful of Dollars ★★★› ('64)		(:24) Think Like a Man ★★› ('12) 'PG-13'				(:29) Night at the Museum: Smithsonian				(:16) About a Boy ★★★ ('02)			Drop-Diva	(:45) Fistful
	EBLACK	(:13) An Unfinished Life ★★› ('05) 'PG-13'			(:04) Gone Baby Gone ★★★ ('07) 'R'				HawthoRNe		(8:46) Malc	(:34) Parent	Poetic Justice ★★› ('93) *Janet Jackson* 'R'			
	ESUSP	‹Butterfly	(:37) Sleeping With the Enemy ★★› ('91)			(:17) Predator 2 ★★ ('90) 'R'			(:07) The Kingdom ★★› ('07, Action) 'R'				Romper Stomper		(10:57) Romper Stomper	
	EWESTN	(:10) D'th	(:37) Maverick		(:28) Cheyenne		(:44) The Virginian		(:03) The Man From Snowy River ★★★ ('82)				(9:49) Man Without a Star ★★★		(:20) Roun	
	EPIX	‹Matriarch	(:40) The Possession ★★ ('12)		(:15) Pet Sematary ★★› ('19, Horror)				Laurel Canyon			(:20) War-	(:15) War of the Worlds		(:10) Crawl ★★★	
	EPIX2	‹American Ultra ★★		Dora and the Lost City of Gold		(:45) The Peanut Butter Falcon ★★★› ('19)			(:25) First Knight ★★› ('95, Adventure)					(:40) Laurel Canyon		
	EPIXH	‹Pacific Heights ('90)		Single White Female ★★› ('92, Suspense)			(6:50) A Simple Favor ★★★ ('18, Suspense)				(8:50) Acrimony ★› ('18, Suspense) *Lyriq Bent*				(10:55) Pacific Heights	

NETWORKS	4 PM	4:30	5 PM	5:30	6 PM	6:30	7 PM	7:30	8 PM	8:30	9 PM	9:30	10 PM	10:30	11 PM	11:30
A&E	‹Live PD		PD Cam	PD Cam	PD Cam	PD Cam	PD Cam	PD Cam	PD Cam	PD Cam	PD Cam	PD Cam	PD Cam	(:32) PD	(:04) PD	(:34) PD
AHC	WWII: Witness to War		WWII: Witness to War		WWII: Witness to War		WWII: Witness to War		WWII: Witness to War		WWII: Witness to War		WWII: Witness to War		WWII: Witness to War	
AMC	‹XXX: State of the Union ★★ ('05, Action)				The Dark Knight Rises ★★★ ('12, Action) *Christian Bale, Anne Hathaway*								Creepshow **(N)**		Creepshow	
APL	Last Frontier		Last Frontier		Last Frontier		Last Frontier		Last Frontier		Alaska: The Last Frontier: Open Season **(N)**				Last Frontier	
AXSTV	‹53rd CMA Awards		At Home and Social **(N)**		Doc Hollywood ★★★ ('91, Romance-Comedy)					(:25) Doc Hollywood ★★★ ('91, Romance-Comedy)					(10:50) Rock Legends	
BBCA	Star Trek: Deep Space		Star Trek: Deep Space		Star Trek: Deep Space		Star Trek: Deep Space		Fury ★★★ ('14, War) *Brad Pitt, Shia LaBeouf*						Fury ★★★ ('14)	
BET	‹TBA				New Jack City ★★★ ('91, Crime Drama) *Wesley Snipes, Ice-T*						Get Rich or Die Tryin' ★★ ('05, Crime Drama) *Curtis 50 Cent Jackson*					
C&I	The Big House *Angola*		The Big House *Auburn*		The Big House		The Big House		The Big House		The Big House *Auburn*		The Big House		The Big House	
CMT	Last Man	Last Man	Last Man	Last Man	Last Man	Last Man	Last Man	Last Man	Mom	Mom	Mom	Mom	Mom	Mom	Hope Floats ★› ('98)	
CNBC	CNBC Special Report		Shark Tank		Shark Tank		Shark Tank		Shark Tank		Jay Leno's Garage		Jay Leno's Garage		Dateline	
CNN	Erin Burnett OutFront		Anderson Cooper 360		Cuomo Prime Time **(N)** (L)		CNN Tonight (L)		CNN Tonight (L)		Anderson Cooper 360		Cuomo Prime Time		CNN Tonight	
COM	South Park	South Park	The Office	(:45) The Office		The Office	Daily Show	The Office	The Office	The Office	The Office	The Office	The Office	The Office	Daily Show	The Office
COOK	Man, Food	Man, Food	Good Eats	Good Eats	Good Eats	Good Eats	Best Thing	Best Thing	Best Thing	Best Thing	Good Eats	Good Eats	Good Eats	Good Eats	Best Thing	Best Thing
DISC	Street-Memphis		Street-Memphis		Street-Memphis		Street-Memphis		Street-Memphis		Diesel Brothers **(N)**		Fast N' Loud **(N)**		Diesel Brothers	
DISN	(:05) Big	(:35) Big	(:05) Jessie	(:35) Jessie	(:05) Jessie	(:35) Raven	(:05) Raven	(:35) Raven	Sydney	(:23) Coop	(8:46) Big	(:40) Bunk'd	(:05) Bunk'd	Gabby	(10:55) Syd	(:20) Coop
DIY	House Hunters Reno		Maine Cabin Masters		Maine Cabin Masters **(N)**		Maine Cabin Masters		Maine Cabin Masters		Maine Cabin Masters		Maine Cabin Masters		Maine Cabin Masters	
DLC	Mystery Diagnosis		Mystery Diagnosis		Mystery Diagnosis		Mystery Diagnosis		Mystery Diagnosis		Mystery Diagnosis		Mystery Diagnosis		Mystery Diagnosis	
ESPNC	‹College Football		College Football				College Football				College Football				College Football	

Not all networks are available in all areas.

NETWORKS	4 PM	4:30	5 PM	5:30	6 PM	6:30	7 PM	7:30	8 PM	8:30	9 PM	9:30	10 PM	10:30	11 PM	11:30
EWTN	Daily Mass - Olam		The Journey Home **(N)**		News	Rosary	World Over Live		Battle	Women of	Daily Mass - Olam		The Journey Home		News	Saints
FLIX	**A River Runs Through It** ★★★½ ('92)				(:05) **Boyz N the Hood** ★★★½ ('91, Drama)				**Kalifornia** ★★½ ('93, Suspense) *Brad Pitt*				**Donnie Brasco** ★★★½ ('97, Crime Drama)			
FNC	The Story With Martha (L)		Tucker Carlson Ton		Hannity **(N)** (L)		The Ingraham Angle **(N)** (L)		Fox News at Night (L)		Tucker Carlson Tonight		Hannity		The Ingraham Angle	
FOOD	Guy's Grocery Games		Guy's Grocery Games		Guy's Grocery Games		Guy's Grocery Games		Guy's Grocery Games		Bakeaway Camp		Amy Schumer		Chopped	
FREEFM	Simpsons	Simpsons	**Mr. Deeds** ★ ('02, Comedy) *Adam Sandler*				**The Wedding Singer** ★★★ ('98)				**The Waterboy** ★½ ('98, Comedy) *Kathy Bates*				The 700 Club	
FX	◂**Now You See Me** ★★½ ('13)		**Mission: Impossible** ★★½ ('96, Action) *Tom Cruise*						**Ride Along 2** ★★ ('16, Comedy) *Ice Cube*				**Ride Along 2** ★★ ('16, Comedy) *Ice Cube*			
FXM	◂**Murder**	(:35) **Men of Honor** ★★★ ('00, Drama) *Robert De Niro*					(:15) **Men of Honor** ★★★ ('00, Drama) *Robert De Niro*						(9:55) **Flatliners** ★½ ('17, Suspense) *Ellen Page*			
FXX	◂**Girls Trip** ★★★ ('17, Comedy) *Regina Hall*		Simpsons	Simpsons	Simpsons	Simpsons	Simpsons	Simpsons	Simpsons	Simpsons	Simpsons	Simpsons	Simpsons	Simpsons	Simpsons	Simpsons
GMSHW	Ma. Minds	Get a Clue	America	Common	Catch 21	Catch 21	America	America	America	Ma. Minds	FamFeud	FamFeud	FamFeud	FamFeud	FamFeud	FamFeud
GOLF	Swing	Golf	The Big Break		The Big Break		The Big Break		Golf C'tral	Lessons	The Big Break		The Big Break		The Big Break	
HALL	**Yes, I Do** ('18, Romance) *Jen Lilley*				**Eat, Play, Love** ('17, Romance) *Jen Lilley*				**Harvest Moon** ('15, Drama) *Jessy Schram* 'TVG'				Gold Girls	Gold Girls	Gold Girls	Gold Girls
HALLMV	Magnum, P.I.		Magnum, P.I.		Magnum, P.I.		Picture Perfect Mysteries *Newlywed and Dead*				Picture Perfect Mysteries *Dead Over Diamonds*				Murder, She Wrote	
HGTV	Home Town		Home Town		Home Town		Home Town		Home Town		Home Town **(N)**		Home Town		Home Town	
HIST	Pawn Stars	Pawn Stars	Pawn Stars		Pawn Stars		Pawn Stars		Pawn Stars		Pawn Stars		Pawn Stars **(N)**		(:03) Pawn Stars	
HSN	Electronics for Dad &		NordicTrack **(N)**		Adam's Open House -		Adam's Open House -		Adam's Open House -		Storage & Organization		Home Solutions		Storage & Organization	
ID	Fear Thy Neighbor		Evil Lives Here		Vanished- Can.		Southern Gothic **(N)**		People Magazine		Vanished- Can.		Southern Gothic		People Magazine	
IFC-E	Two Men	Two Men	Two Men	Two Men	Two Men	Two Men	Two Men	Two Men	Two Men	Two Men	Two Men	Two Men	'70s Show	'70s Show	'70s Show	'70s Show
IFC-W	'70s Show	'70s Show	'70s Show	'70s Show	Two Men	Two Men	Two Men	Two Men	Two Men	Two Men	Two Men	Two Men	Two Men	Two Men	Two Men	Two Men
LIFE	The First 48		The First 48		The First 48		The First 48		The First 48		(:03) The First 48		(:03) The First 48		(:03) The First 48	
LMN	**A Killer Among Us** ('12, Suspense) 'TVPG'				**Killer Daddy Issues** ('20, Suspense)				**Killer Dream Home** ('20, Suspense) *Eve Mauro*				**Killer Prom** ('20, Suspense) *Yvonne Zima*			
MOTOR	Bitchin' Rides		Overhaulin'		Overhaulin'		Overhaulin'		Overhaulin' *ZL One-off*		Overhaulin'		Overhaulin'		Overhaulin'	
MSNBC	Decision 2020		All In With Chris Hayes **(N)**		Rachel Maddow Show		The Last Word		The 11th Hour		Rachel Maddow Show		The Last Word		The 11th Hour	
NATGEO	Life Below Zero		Life Below Zero		Life Below Zero		Life Below Zero		Life Below Zero		Barkskins **(N)**		(:03) Barkskins **(N)**		(:03) Barkskins	
NGWLD	The Ultimate Predator		Australia's-Dangerous		Australia's-Dangerous		Australia's-Dangerous		Australia's-Dangerous		Australia's-Dangerous		Australia's-Dangerous		Wild Australia	
OWN-E	Dateline on OWN		Dateline on OWN		The Real Story		Deadline: Crime		Dateline on OWN		The Real Story		Deadline: Crime		Dateline on OWN	
OWN-W	Dateline on OWN		Dateline on OWN		Dateline on OWN		Dateline on OWN		Dateline on OWN		The Real Story		Deadline: Crime		Dateline on OWN	
OXYG	NCIS		NCIS		NCIS		NCIS		NCIS		NCIS		NCIS		NCIS	
PARMT	Cops	Cops	Cops	Cops	Cops	Cops	Cops	Cops	Cops	Cops	Cops	Cops	Cops	Cops	Cops	Cops
QVC	Fashion's Night In										Plexaderm		Peace Love World		Freida Rothman Jewelry	
SCI	Space's Deepest Secrets		How the Universe Works **(N)**						Universe Works		Universe Works		Universe Works		Universe Works	
SMITH	Private Lives		Secrets		Air Disasters		Mystic Britain		Secrets	Secrets	D-Day- Dambu.		Battle of Normandy		Secrets	Secrets
SUND	**A Few Good Men** ★★★½ ('92, Drama) *Tom Cruise, Jack Nicholson*						Jonestown: Terror in the Jungle (Part 1 of 2)				Jonestown: Terror in the Jungle (Part 2 of 2)				Jonestown: Terror	
SYFY	◂**Valerian and the City of a Thousand Planets** ★★½						**Tomb Raider** ★★½ ('18, Adventure) *Alicia Vikander*				**Gone in Sixty Seconds** ★½ ('00, Action) *Nicolas Cage*				(:33) Ftura	
TBN	John Gray	Potters	Praise		Stop Pain	Blessed	The Lion	In the Gap	Praise		Prince	Perry Stone	Best Life	Blessed	In the Gap	Be Light
TBS	Burgers	Burgers	Burgers	Family Guy	Family Guy	Family Guy	Family Guy	Family Guy	Family Guy	Family Guy	Family Guy	Family Guy	Amer. Dad	Amer. Dad	Conan **(N)**	Seinfeld
TCM	◂**The Stratton Story**		**A Streetcar Named Desire** ★★★★ ('51)				(:15) **The Man With the Golden Arm** ★★★ ('55, Drama)				**Anatomy of a Murder** ★★★½ ('59, Crime Drama)					
TLC	90 Day Fiancé		90 Day Fiancé		90 Day Fiancé: Before the 90 Days				Self-Quarantined		Self-Quarantined		90 Day Fiancé		90 Day Fiancé	
TNT	◂**Immortals** ★★ ('11)		(:15) **Thor: Ragnarok** ★★★ ('17, Action) *Chris Hemsworth*						**Avengers: Age of Ultron** ★★★ ('15, Action) *Robert Downey Jr.*						**The Wolverine** ★★½	
TRU	Carbonaro	Carbonaro	Carbonaro	Carbonaro	Jokes	Jokes	Jokes	Jokes	Jokes	Jokes	Jokes	Jokes	**The Dukes of Hazzard** ★★ ('05, Comedy)			
TRVL-E	Beyond the Unknown		Beyond the Unknown **(N)** (Season Finale)				Beyond the Unknown		Beyond the Unknown		Beyond the Unknown				Beyond the Unknown	
TRVL-W	Beyond the Unknown		Beyond the Unknown		Beyond the Unknown		Beyond the Unknown		Beyond the Unknown **(N)** (Season Finale)				Beyond the Unknown		Beyond the Unknown	
TVLAND	Andy G.	Andy G.	Andy G.	Andy G.	Andy G.	Andy G.	Andy G.	Andy G.	Raymond	Raymond	Raymond	Raymond	Two Men	Two Men	King	King
UNIV	El gordo y la flaca **(N)**		Primer impacto **(N)**		Noticiero	Noticiero	La Rosa de Guadalupe		Ringo **(N)**		Amor eterno **(N)**		Sin miedo a la verdad		Noticiero	(:35) Notici
USA	Chicago P.D.		Chicago P.D.		Chicago P.D. *Hit Me*		Chicago P.D.		WWE Monday Night RAW						Dirty John *Sneak Peek*	
WE	Criminal Minds		Criminal Minds		Criminal Minds		Criminal Minds		Criminal Minds		Criminal Minds		Criminal Minds *100*		Criminal Minds	
WGNA	Blue Bloods		Blue Bloods		Blue Bloods		Last Man	Last Man	Last Man	Last Man	Last Man	Last Man	Almost Paradise **(N)**		Last Man	Last Man

BROADCAST	4 PM	4:30	5 PM	5:30	6 PM	6:30	7 PM	7:30	8 PM	8:30	9 PM	9:30	10 PM	10:30	11 PM	11:30
ABC	Local Programs					News	Local Programs		Celebrity Family Feud		The Baker and the Beauty **(N)** (Season Finale)				Local Pro	(:35) Kimmel
CBS	Local Programs					News	Local Programs		Neighbor	Bob Heart	All Rise		Bull *Doctor Killer*		Local Pro	(:35) Colbe
FOX	Local Pro	Local Pro	Local Programs						9-1-1 *Sink or Swim*		9-1-1: Lone Star		Local Programs			
NBC	Local Programs			News	Local Programs				The Titan Games		The Wall **(N)**		Songland *Bebe Rexha* **(N)**		Local Pro	(:34) J. Fal
CW	Local Programs		Local Programs						Whose Line	Whose Line	Roswell, New Mexico **(N)**		Local Programs			
PBS KPBS	PBS NewsHour **(N)**		KPBS	Newsline	News	KPBS	PBS NewsHour		Antiques Roadshow		Antiques Roadshow		The Registry		Favorites	
PBS KOCE	Molly	Xavier	Rick Steves	Rick Steves	PBS NewsHour **(N)**		LAaRT	Outside	Antiques Roadshow		Antiques Roadshow		Independent Lens *Shadow World*		TBA	
PBS KBTC	Wild Kratts	Arthur	Nature Cat	Downton Abbey on Masterpiece			Call the Midwife		Call the Midwife		World on Fire		Foyle's War *Enemy Fire*		New Tricks	
PBS KLVX	Sarah Brightman: Hymn			BBC News	PBS NewsHour **(N)**		News	John Tesh: Songs and Stories From			Suze Orman's Ultimate Retirement Guide				Aging Backwards 3	
ANTENNA	Bunker	Bunker	Alice	Alice	3's Comp.	The Ropers	Johnny Carson		Coach	Coach	NewsRadio	NewsRadio	Becker	Becker	Designing	Designing
COZI	Munsters	Munsters	Frasier	Frasier	Roseanne	Roseanne	Roseanne	Roseanne	The Nanny	The Nanny	The Nanny	The Nanny	Will/Grace	Will/Grace	Will/Grace	Will/Grace
H&I	Nash Bridges		Nash Bridges		Nash Bridges *Crosstalk*		Nash Bridges		Star Trek		Star Trek: Next		Star Trek: Deep Space		Star Trek: Voyager	
ION	Criminal Minds		Criminal Minds		Criminal Minds *Awake*		Criminal Minds		Criminal Minds		Criminal Minds *Entropy*		Criminal Minds *Drive*		Criminal Minds	
METV	Wagon Train		Adam-12	Adam-12	Flintstones	Happy Day	M*A*S*H	M*A*S*H	Andy G.	Andy G.	G. Pyle	Green Acre	Heroes	Heroes	C. Burnett	P. Mason

◂ = Program already in progress; **(N)** = New program/episode; ⊛ = Live sports event.
*PBS programming varies regionally. Check your local stations for programming availability.

2 Tuesday

All networks listed are Pacific feeds unless noted with -E.
If your station does not match the listed feed, subtract 3 hours from the air time.

Overnight

PREMIUM	12 AM	12:30	1 AM	1:30	2 AM	2:30	3 AM	3:30	4 AM	4:30	5 AM	5:30	6 AM	6:30	7 AM	7:30
HBO	‹Anna ★★ ('19, Action) 'R'			(:40) **Prisoners** ★★★ ('13, Suspense) *Hugh Jackman* 'R'			(:15) **Valkyrie** ★★› ('08, Historical Drama) 'PG-13'							(:20) **The Tree of Life** ★★★›		
HBO2	‹Godzilla: King of the Monsters			(:20) **Yesterday** ★★› ('19) *Lily James* 'PG-13'			(:20) **Blindspotting** ★★★› ('18)				(4:55) **The Hot Chick** ★ ('02)			(:45) **Spanglish** ★★› ('04)		
HBOC-E	‹Rock the Kasbah ★› ('15) 'R'			(:35) **The Great White Hype** ★★			(:05) **CB4** ★★ ('93, Comedy) 'R'			(:35) **Dick Tracy** ★★★ ('90) *Madonna* 'PG'				(:20) **Little Shop of Horrors** ★★★		
HBOC-W	‹Black Knight ★★		(:15) **Good Boys** ★★› ('19) 'R'		(:45) **Rock the Kasbah** ★› ('15, Comedy) 'R'					(:35) **The Great White Hype** ★★			(:05) **CB4** ★★ ('93, Comedy) 'R'		(:35) **DickT**	
HBOF-E	(:10) **Johnny English Strikes Again**		(:40) **Adventures of Panda Warrior**		K'garten		Sesame St.		Pinky Dinky		Sesame Street		Curious	Happily	Crashbox	(6:55) **Underdog** ★★
HBOF-W	**Dodgeball: Underdog**			(:35) **Man of the House** ★★ ('95)			(:10) **Johnny English Strikes Again**			(:40) **Adventures of Panda Warrior**			K'garten	Sesame St.	Pinky Dinky	Sesame St.
HBOS-E	‹The Judge ★★› 'R'		(12:55) **Downton Abbey** ★★★ ('19) 'PG'				**The Diving Bell and the Butterfly** ★★★★				(4:55) **Far and Away** ★★★ ('92) 'PG-13'				(:15) **Bridesmaids** ('11)	
HBOS-W	‹Doubt	I Know This Much		**The Judge** ★★› ('14, Drama) *Robert Downey Jr.* 'R'					(3:55) **Downton Abbey** ★★★ ('19) 'PG'				**The Diving Bell and the Butterfly** ★★★★			
HBOZ-E	(:10) **Spielberg** ('17, Documentary) *Steven Spielberg* 'NR'			(:40) **Cap**			**Cast Away** ★★★ ('00, Drama) *Tom Hanks* 'PG-13'					(:25) **American Pie 2** ★★› ('01)		(:10) **Stuber** ★★ ('19)		
HBOZ-W	**Jaws 3-D** ★› ('83) 'PG'			(:40) **Jaws the Revenge** ★ ('87)			(:10) **Spielberg** ('17, Documentary) *Steven Spielberg* 'NR'				(:40) **Cap**		**Cast Away** ★★★ ('00, Drama) 'PG-13'			
CINEMAX																
MAX	‹Déjà Vu	(:35) **The Last Exorcism** ★★›			(:05) **Five Fingers** ★★★★ ('06)			(:35) **Assassination of Jesse James by Robert Ford**					(:15) **The Beguiled** ★★★ ('17) 'R'			
MMAX	‹WingDove	(:40) **The Crow** ★★★ ('94, Action) 'R'				(:25) **Cold Creek Manor** ★› ('03, Suspense) 'R'				(:25) **Easy Money** ★★★ ('10, Suspense) 'R'				(:40) **Spy Game** ★★› ('01) 'R'		
AMAX	‹Sanctum ★★ ('11, Action) 'R'			**Greta** ★★ ('18, Suspense) 'R'			(:10) **Bruce Lee: The Legend** ★★			(:40) **Troll** ★★ ('86) 'PG-13'				(:03) **When We Were Kings** ('96)		(:31) **Missi**
5MAX	‹Innerspace ★★★ ('87) 'PG'			(:18) **Bringing Down the House**			(:04) **The Towering Inferno** ★★★ ('74, Action) *Steve McQueen* 'PG'						(5:50) **Gung Ho** ★★› ('86)		(:43) **Jingle**	
MVMAX	‹Possession ★★›		(:10) **Love Field** ★★ ('92, Drama) 'PG-13'				(2:55) **Time Bandits** ★★★ ('81, Fantasy) 'PG'				(4:52) **Untamed Heart** ★★★			(:35) **Best Laid Plans** ★★› ('99)		
OMAX	‹The Big Year ★★›		(12:54) **Master of the Nine Dragon**		(:32) **Bad Parents** ('12) 'NR'				(:05) **Little Man Tate** ★★★ ('91)			(:45) **Miracle at St. Anna** ★★ ('08, War) *Derek Luke* 'R'				
THMAX	‹Backdraft	(:18) **Narc** ★★★ ('02) 'R'			(:05) **Widows** ★★★› ('18, Suspense) *Viola Davis* 'R'					(:16) ***batteries not Included** ('87)			(:03) **The Bridge of San Luis Rey** ★★ ('04)			
SHOWTIME																
SHO	Desus	Billions *Contract*		**The Bank Job** ★★★ ('08, Crime Drama) 'R'			**Drive Angry** ★★ ('11, Action) 'R'			(:15) **Clear and Present Danger** ★★★ ('94) 'PG-13'					(:45) **Sabri**	
SHO2	**Basic Instinct** ★★★ ('92, Suspense) 'R'			(:15) VICE		(:45) **Fatal Attraction** ★★★› ('87) 'R'				(:45) **Changing Lanes** ★★★ ('02) 'R'				**Close Encounters**		
SHOB	‹Serial Killer		Dark Net	**Reeker** ★★★ ('05, Horror) 'NR'		(:05) **Double Date** ('17) 'NR'				(:35) **Mail Order Monster** ('18) 'NR'			(:15) **A Demon Within** ('17, Horror) 'NR'			
SHOF	(:15) **Orange County** ★★› ('02)			(:45) **Acres & Acres** ('16, Drama) 'NR'				**Ishtar** ★★ ('87, Comedy) 'PG-13'				**Pavarotti** ★★★ ('19, Documentary) 'PG-13'		**Cold**		
SHON	‹4:44 Last	Immigrant	Roadies		**Almost Famous** ★★★★ ('00) 'R'				(:15) **Round of Your Life** ('19, Drama) 'NR'				**Stomp the Yard: Homecoming**		Perfect 76	
SHOS	‹Something's		(:15) **Red Joan** ('18, Drama) *Judi Dench* 'R'			**War** ★★ ('07, Action) *Jet Li* 'R'				(:45) **The Imaginarium of Doctor Parnassus** ★★★ ('09)				(6:55) **A Dog's Journey**		
SHOX	**Fifty Shades of Black** ★› ('16)			(:35) Desus	(:05) **Cheech-Chong's Nice**			(:35) Lavell Crawford		(:35) **Cop Land** ★★★ ('97, Crime Drama) 'R'			(:20) **Them That Follow** ('19) 'R'			
TMC																
TMC	‹Speed of Life ('19)		**Donnybrook** ★★ ('18) 'R'			(:45) **Palm Swings** ('17, Romance-Comedy) 'NR'			(:20) **Head of State** ★★ ('03)				**Ishtar** ★★ ('87, Comedy) 'PG-13'			
TMCX	‹Happytime		**Year One** ★★ ('09) 'PG-13'			(:40) **Project Ithaca** ('19) 'R'			(:05) **The Hummingbird Project** ★★› ('18)				**The Jane Austen Book Club** ★★★ ('07)			
STARZ																
STARZ	‹Vida	(:16) Highto	(:14) **From Hell** ★★› ('01, Suspense) *Johnny Depp* 'R'			(:18) Vida		(:12) **Frankie** ('19, Drama) *Marisa Tomei* 'PG-13'				(5:55) **Forrest Gump** ★★★★ ('94) 'PG-13'				
STRZCI-W	‹Away ('16, Drama) 'NR'			**Red Dragon** ★★★ ('02, Suspense) 'R'			(:38) **Shock and Awe** ★★ ('17)			(:11) **Rosewater** ★★★ ('14, Docudrama) 'R'				(6:59) **Born-4th July**		
STRZCO	‹Venom ★★ ('18, Action) *Tom Hardy* 'PG-13'			(1:46) **Vampire in Brooklyn** ★★			(:31) **Money Train** ★› ('95, Action) 'R'				(:22) **Family** ('18, Comedy) 'R'			(6:49) **48 HRS.** ★★★		
STRZED	‹Once Upon		(:03) Vida *Episode 22*		(1:59) **Black and Blue** ★★› ('19) 'R'				(3:49) **Garden State** ★★★ ('04)			(:34) **The Bravest** ('19, Action) *Jiang Du* 'PG-13'			(:35) **Dog**	
STRZKF-W	‹Christmas Carol		(12:56) **The Frog Prince** ★★ ('86)		(:23) **Robots** ★★★ ('05) 'PG'				(3:54) **Big Fat Liar** ★★ ('02) 'PG'			(:22) **Surf's Up** ★★★ ('07) 'PG'			(6:49) **Inspector Gad**	
STARZ ENCORE																
ENCR-E	(:04) **Primal Fear** ★★★ ('96, Crime Drama) 'R'					(:17) **Dazed and Confused** ★★★			(:02) **Quigley Down Under** ★★› ('90)					(:04) **Sicario: Day of the Soldado** ★★› ('18)		
ENCR-W	‹Saturday Night Fever		(12:59) **Sicario: Day of the Soldado** ★★› 'R'			(:04) **Primal Fear** ★★★ ('96, Crime Drama) 'R'						(:17) **Dazed and Confused** ★★★		(:02) **Quigley Down**		
EACTN	‹Kn't Rider	(:44) **Holmes & Watson** ★› ('18) 'PG-13'				(:18) **They Live** ★★› ('88) 'R'			(3:56) **Army of Darkness** ★★›			(:21) **Underworld: Awakening** ('12)		(6:53) **MacGruber** ('10)		
ECLASS	‹A Fistful of Dollars ★★★› ('64)			(:28) **Snatch** ★★★ ('00) 'R'			(:13) **True Romance** ★★★ ('93, Action) 'R'				(:14) Drop Dead Diva		(5:59) **The Secret Life of Bees** ★★› ('08)			
EBLACK	‹The Bounce Back ('16) 'PG-13'			(:39) **The Blues Brothers** ★★★ ('80, Musical Comedy) 'R'					(3:54) **A Huey P. Newton Story**			(:26) **Jackie Robin.**		(:45) **Fallen** ★★ ('98, Suspense) 'R'		
ESUSP	‹The Butterfly Effect ★★ ('04, Suspense) 'R'			(1:53) **The River Wild** ★★★› ('94) 'PG-13'					(3:47) **Double Jeopardy** ★★★ 'R'			(:34) **Legend** ★★› ('85) 'PG'		(:05) **S.M.A.R.T. Chase**		
EWESTN	‹The Roundup ★›		(12:54) **The Man From the Alamo**			(:17) **Wide Open Town**		(:39) **Destry Rides Again** ★★★ ('39) 'NR'				(:17) **Gun Brothers** ('56)		(:38) **The Virginian** ★★★ ('46)		
EPIX	‹Crawl	(:40) **Paranormal Activity 2** ★★›			(:15) **Every Day** ★★› ('18, Romance)				(3:55) **Run the Race** ★★ ('18)			(:40) Foreman			(:10) **Happily N'Ever**	
EPIX2	**A Brilliant Young Mind** ★★★ ('14)			(1:55) Tom Papa: HM			(2:55) **Walking Tall** ★★› ('73, Crime Drama)				**Cartels** ('16, Action) *Steven Seagal*			(:45) **Dora and Lost City of Gold**		
EPIXH	‹Pacific H.	(:40) **We Die Young** ('19, Action)			(:15) Dennis Miller			(:15) **Rango** ★★★ ('11, Children's) *Isla Fisher*			(:05) **Absence of Malice** ★★★› ('81, Drama)				(:05) **Single White**	

NETWORKS	12 AM	12:30	1 AM	1:30	2 AM	2:30	3 AM	3:30	4 AM	4:30	5 AM	5:30	6 AM	6:30	7 AM	7:30
A&E	(:03) PD	(:33) PD	(:03) PD	(:33) PD	(:04) PD	(:34) PD	(:05) PD	(:34) PD	Paid Programs					Joyce M.	After the First 48	
AHC	WWII: Witness to War		WWII: Witness to War		WWII: Witness to War		FutureWeapons		FutureWeapons		FutureWeapons		FutureWeapons *Guns*		FutureWeapons	
AMC	(:02) **Zombieland** ★★★ ('09, Comedy)				(:02) Creepshow		(:03) The Walking Dead		(:11) The Walking Dead		Stooges	Stooges	Paid Programs			
APL	Last Frontier		Alaska: The Last Frontier: Open Season				Last Frontier		Last Frontier		Last Frontier		River Monsters		River Monsters	
AXSTV	Get Out!	Art Mann	Gotham Comedy Live		Paid Programs				Best-'70s	TrunkFest	Legends	Rock	The Big Interview		Amy Winehouse	
BBCA	‹Fury ★★★ ('14, War) *Brad Pitt, Shia LaBeouf*				**Aliens vs. Predator: Requiem** ★★ ('07)				Star Trek: Deep Space		Star Trek: Deep Space		Star Trek: Deep Space		Star Trek: Deep Space	
BET	Martin	Martin	Martin	Martin	Martin	Martin	Prince	Prince	The Parkers	The Parkers	The Parkers	The Parkers	Showdown of Faith		Prince	Prince
C&I	The Big House		The Big House *Auburn*		The Big House		Paid Programs				American Justice		American Justice		Nightwatch	
CMT	‹Hope Floats ★› ('98, Romance)				Reba	Reba	Reba	Reba	CMT Music		CMT Music		CMT Music		CMT Music	
CNBC	Dateline *Reckless*		Street Signs **(N)** (L)		Worldwide Exchange **(N)** (L)		Squawk Box **(N)** (L)						Squawk on the Street **(N)** (L)			
CNN	CNN Tonight		Early Start w/Romans (L)		Early Start w/Romans (L)		(2:59) New Day (L)		New Day With Alisyn (L)		New Day With Alisyn (L)		CNN Newsroom (L)		CNN Newsroom (L)	
COM	South Park	South Park	(:15) The Daily Show		South Park	South Park	South Park	South Park	South Park	South Park	Paid Programs				Futurama	Futurama
COOK	Best Thing	Best Thing	Paid Programs						Food's	Food's	Food's	Food's	Food's	Food's	Good Eats	Good Eats
DISC	Street-Memphis		Diesel Brothers		Fast N' Loud		Diesel Brothers		Diesel Brothers		Diesel Brothers		Buying Hawaii		Buying Hawaii	
DISN	(:10) Just	(:35) Jessie	Jessie	Raven	Raven	Liv-Mad.	Liv-Mad.	Austin	Austin	Bunk'd	Bunk'd	Big City	Mickey	Mickey	Puppy Pals	Puppy Pals
DIY	Maine Cabin Masters		Paid Prog.	Lawn	Paid Programs				Holmes Makes It Right		Holmes Makes It Right		Holmes Makes It Right		Holmes Makes It Right	
DLC	Mystery Diagnosis		Mystery Diagnosis		Birth Day	Birth Day	My Crazy Birth Story		Baby Story	Baby Story	Sextuplets	Sextuplets	Untold Stories of the ER		Untold Stories of the ER	
ESPNC	‹College Football		College Football				College Football				College Football				College Football	

Not all networks are available in all areas.

NETWORKS	12 AM	12:30	1 AM	1:30	2 AM	2:30	3 AM	3:30	4 AM	4:30	5 AM	5:30	6 AM	6:30	7 AM	7:30
EWTN	St. Joan of Arc		Household	Church	The Church	Apostolate	Catholic	Church	St. Michael	Rosary	Daily Mass - Olam		Living Right		Mother Angelica Live	
FLIX	(:15) **The Punisher** ★★ ('04, Action) *Thomas Jane*				**13** ('10, Action) *Jason Statham*				**Love Me if You Dare** ★★½ ('03)		(:35) **Q: The Winged Serpent** ('82)				(:15) **Reefer Madness**	
FNC	Fox News at Night		FOX & Friends First **(N)** (L)		FOX & Friends First **(N)** (L)		FOX and Friends **(N)** (L)						America's Newsroom **(N)** (L)			
FOOD	Bakeaway Camp		Amy Schumer		Chopped		Guy's Grocery Games		Guy's Grocery Games		Paid Programs					
FREEFM	**Meatballs** ★★½ ('79, Comedy) *Bill Murray*				Paid Programs		The 700 Club		Paid Programs						Melissa	Melissa
FX	**Spectre** ★★★ ('15, Action) *Daniel Craig, Christoph Waltz*						Paid Programs								Mike	Mike
FXM	(:10) **I Wake Up Screaming** ('41)		(:35) **The Lodger** ★★★½ ('44)				**The Cavern** ★★ ('65, Drama)		(:35) **Black Widow** ★★½ ('54)				(:15) **Intent to Kill** ★★½ ('58)		(:45) **Hush**	
FXX	Sunny	Sunny	Sunny	Sunny	Paid Programs										Mom	Mom
GMSHW	FamFeud	FamFeud	America	America	Catch 21	Common	Winsanity	Divided	Paid Programs							
GOLF	Paid Programs				Golf C'tral	Golf Central		Golf C'tral	Feherty		Feherty		Drive	Drive	Drive	Drive
HALL	Gold Girls	Gold Girls	Frasier	Frasier	Frasier	Frasier	Frasier	Frasier	Frasier	Frasier	I Love Lucy	I Love Lucy	I Love Lucy	I Love Lucy	Gold Girls	Gold Girls
HALLMV	Murder, She Wrote		Murder, She Wrote		Murder, She Wrote		Hart to Hart		Hart to Hart *Death Dig*		Psych		Psych *Christmas Joy*		Monk	
HGTV	Home Town		Home Town		Home Town		Home Town		Home Town		Home Town		Good Bones		Good Bones	
HIST	(:03) Pawn Stars		(:03) Pawn Stars		(:06) Pawn Stars		(:04) Pawn Stars		Paid Programs						UFO Files	
HSN	Storage & Organization		Storage & Organization		Storage & Organization		Storage & Organization		Fashion & Accessories		Fashion & Accessories		Fashion & Accessories		Welcome Home	
ID	Evil Lives Here		The Perfect Murder		The Perfect Murder		Body Cam		Body Cam		Body Cam *Standoff*		Body Cam		Body Cam *High Stakes*	
IFC-E	'70s Show	'70s Show	**Monty Python and the Holy Grail** ★★★½				**Life of Brian** ★★★ ('79, Comedy)				**Monty Python and the Holy Grail** ★★★½				**Bad Words** ★★½	
IFC-W	Two Men	Two Men	'70s Show	'70s Show	'70s Show	'70s Show	'70s Show	'70s Show	**Monty Python and the Holy Grail** ★★★½				**Life of Brian** ★★★ ('79, Comedy)			
LIFE	The First 48		(:04) The First 48		(:04) The First 48		(:04) The First 48		Paid Programs					Robison	Joyce M.	Paid Prog.
LMN	**Killer Dream Home** ('20, Suspense) *Eve Mauro*				**Killer Prom** ('20, Suspense) *Yvonne Zima*				Paid Programs				**Undercover Wife** ('15, Suspense) 'TV14'			
MOTOR	Overhaulin' *ZL One-off*		Bitchin' Rides		Garage	Garage	Barn	Barn	Chasing Classic Cars		FantomWorks		Junkyard Empire		Junkyard Empire	
MSNBC	All In With Chris Hayes		The 11th Hour		First Look **(N)**		Morning Joe **(N)**						MSNBC Live		MSNBC Live	
NATGEO	(:03) Barkskins		(:03) Borderforce USA		(:03) Borderforce USA		(:03) Borderforce USA		(:02) Borderforce USA		Borderforce USA		Paid Programs			
NGWLD	Paid Programs								Dr. Oakley, Yukon Vet		Dr. Oakley, Yukon Vet		Dr. Oakley, Yukon Vet		Dr. Oakley, Yukon Vet	
OWN-E	Dateline on OWN		The Haves, Nots		The Haves, Nots		Dr. Phil		Dr. Phil		Dr. Phil		Dr. Phil		Dr. Phil	
OWN-W	The Real Story		Deadline: Crime		Dateline on OWN		Dateline on OWN		The Haves, Nots		The Haves, Nots		Dr. Phil		Dr. Phil	
OXYG	NCIS		NCIS		NCIS		Law Order: CI		Law Order: CI		Law Order: CI		Chicago P.D.		Chicago P.D.	
PARMT	Cops	Cops	Cops	Cops	Cops	Cops	Cops	Cops	Paid Programs							
QVC	Plexaderm		Plexaderm		Plexaderm		Plexaderm		Beauty We Love				Spenco Footwear		Plexaderm	
SCI	Universe Works		Universe Works		Universe Works		Universe Works		Universe Works		Universe Works		Unearthed		Unearthed	
SMITH	D-Day- Dambu.		Battle of Normandy		America's Hidden		Apocalypse		Hacked Hitler		Defied Hitler		Aerial America		Aerial America	
SUND	◂Jonestown: Terror		Jonestown: Terror in the Jungle (Part 2 of 2)				**The Firm** ★★★ ('93, Drama) *Tom Cruise, Jeanne Tripplehorn*						G. Pyle	G. Pyle	G. Pyle	G. Pyle
SYFY	(:03) Ftura	(:33) Ftura	(:03) Ftura	(:33) Ftura	(:03) **Jeepers Creepers 3** ('17, Horror)				Paid Programs				Face Off		Face Off *Odd Couples*	
TBN	Praise		Rubin	Temple	John Gray	S. Furtick	Joyce M.	Wommack	David	Prince	Dr. Jeffress	Joyce M.	Creflo Doll	Hagee	Joel Osteen	Paid Prog.
TBS	Seinfeld	Conan	Brooklyn	Brooklyn	Brooklyn	Brooklyn	Brooklyn	Broke Girl	Broke Girl	Broke Girl	Matters	Matters	Matters	Raymond	Raymond	Raymond
TCM	◂**Anatomy**	**Bullitt** ★★★½ ('68, Crime Drama) *Steve McQueen*					**Romance on the High Seas** ('48)		(:45) **My Dream Is Yours** ★★½ ('49)					(:45) **George Washington Slept**		
TLC	Self-Quarantined		Self-Quarantined		90 Day Fiancé		90 Day Fiancé		Trading Spaces		Trading Spaces		Four Weddings		Four Weddings	
TNT	◂**The Wolverine** ★★½ ('13)		**Snow White & the Huntsman** ★★½ ('12, Fantasy)						Bones		Bones		Charmed		Charmed	
TRU	**The Dukes of Hazzard** ★★ ('05, Comedy)				Tacoma FD	Tacoma FD	Fameless	Fameless	Paid Programs							Funniest
TRVL-E	Beyond the Unknown		Paid Programs								The Dead Files		The Dead Files		The Dead Files	
TRVL-W	Beyond the Unknown				Beyond the Unknown		Beyond the Unknown		Paid Programs							
TVLAND	King	King	King	King	King	King	Goldbergs	Goldbergs	Christine	Christine	Christine	Christine	Paid Programs			
UNIV	Contacto deportivo		Amor eterno **(N)**		Sin miedo a la verdad		Vecinos	P. Luche	Destilando amor		Nosotr.	Noticiero	La Rosa de Guadalupe		¡Despierta América! **(N)**	
USA	(:07) Mod	(:36) Mod	(:06) Mod	(:36) Mod	(:06) NCIS: Los Angeles		(:04) NCIS: Los Angeles		(:02) Dateline *Poison*		Dateline		(:10) CSI: Crime Scene		(:10) NCIS: Los Angeles	
WE	Criminal Minds		CSI: Miami *Double Cap*		CSI: Miami		CSI: Miami		Marriage- Reality Stars		Paid Programs					
WGNA	Last Man	Last Man	Almost Paradise		Cops	Cops	DailyMail	DailyMail	Camp Meeting		Supernat.	Prince	Know	Paid Prog.	Les Feldick	Joyce M.

BROADCAST	12 AM	12:30	1 AM	1:30	2 AM	2:30	3 AM	3:30	4 AM	4:30	5 AM	5:30	6 AM	6:30	7 AM	7:30
ABC	(:06) N'tline	(:36) Kimmel	Local Programs		ABC World News Now **(N)**				Morning	Morning	Morning	Morning	Morning	Morning	Good Morning America **(N)**	
CBS	◂Colbert	(:37) James Corden		Local Pro	CBS Overnight News **(N)**						CBS News	CBS News	CBS News	CBS News	CBS This Morning **(N)**	
FOX	Local Programs												Local Programs		Local Programs	
NBC	◂J. Fallon	(:36) Seth Meyers		(:36) Late-	(:06) Today-Hoda		Early Tdy	Local Programs					Local Programs		Today **(N)**	
CW	Local Programs												Local Programs			
PBS KPBS	Amanpour-Co		Favorites		Favorites						Classical	Classical	Ready Jet	Arthur	Curious	Wild Kratts
PBS KOCE	PBS NewsHour		TBA								Nature Cat	Curious	Ready Jet	Arthur	Curious	Wild Kratts
PBS KBTC	Amanpour-Co		Downton Abbey		Call the Midwife		World on Fire		Amanpour-Co		Earth Natural Wonder		Northwest	Asia Insight	Sinking Cities	
PBS KLVX	Amanpour-Co		Antiques Roadshow		Antiques Roadshow		Independent Lens *Shadow World*		Sit & Be Fit		Lana Yoga	Classical	Ready Jet	Arthur	Curious	Wild Kratts
ANTENNA	Murphy	Murphy	It's a Living	It's a Living	Mork	Mork	Partridge	Partridge	Bishop	Bishop	Burns/Allen	Burns/Allen	Knows Best	Knows Best	Dennis	Dennis
COZI	The Nanny	The Nanny	Here's Lucy	Here's Lucy	Paid Programs		Make	Make	Murder, She Wrote		Murder, She Wrote		Charlie's Angels		Bionic Woman	
H&I	Star Trek: Enterprise		NYPD Blue		NYPD Blue		NYPD Blue		NYPD Blue		Cheyenne		Maverick		Wanted ...	Wanted ...
ION	Criminal Minds *Hostage*		Criminal Minds		The Listener		Paid Programs				Inspiration Today Camp		Paid Prog.	Les Feldick	The Listener	
METV	◂P. Mason	Twi. Zone	Alfred Hitchcock Hour		Mannix		Cannon *Blood Money*		Barnaby Jones		Patrol	Dragnet	Dragnet	I Love Lucy	Hillbillies	Three Sons

◂ = Program already in progress; **(N)** = New program/episode; ♉ = Live sports event.
*PBS programming varies regionally. Check your local stations for programming availability.

2 Tuesday

All networks listed are Pacific feeds unless noted with -E.
If your station does not match the listed feed, subtract 3 hours from the air time.

PREMIUM	8 AM	8:30	9 AM	9:30	10 AM	10:30	11 AM	11:30	12 PM	12:30	1 PM	1:30	2 PM	2:30	3 PM	3:30
HBO	HBO	‹Tree	(:40) Glitter ★ ('01, Drama) 'PG-13'			Alita: Battle Angel ★★› ('19) 'PG-13'			(:35) Suited ('16, Documentary) 'NR'		(1:55) The Others ★★★ ('01)					(:40) Fount
	HBO2	‹Spanglish ★★›		Fantastic Beasts: The Crimes of Grindelwald		(:15) Sermon-Mount		(:05) The Frighteners ★★› ('96, Suspense) 'R'			The Hangover Part II ★★ ('11)					(:45) Geta
	HBOC-E	‹Uncle Buck ★★› ('89) 'PG'		(:35) Someone Like You ★★ ('01)		(:15) Pushing Tin ★★› ('99, Comedy-Drama) 'R'				(:20) Mr. & Mrs. Smith ★★› ('05) 'PG-13'						(:20) Phillip
	HBOC-W	‹Dick Tracy ★★★ ('90) 'PG'		(:20) Little Shop of Horrors ★★★		(10:55) Uncle Buck ★★› ('89)			(:35) Someone Like You ★★ ('01)		(:15) Pushing Tin ★★› ('99) *John Cusack* 'R'					
	HBOF-E	(:15) MXP: Most Xtreme Primate		(:45) Rise of the Guardians ★★› ('12) 'PG'		(:25) Smallfoot ★★★ ('18) 'PG'			Madagascar 3: Wanted				(:35) Jetsons: The Movie ★★ 'G'			
	HBOF-W	‹Sesame St.	Curious	Happily	Crashbox	(9:55) Underdog ★★		(:15) MXP: Most Xtreme Primate		(:45) Rise of the Guardians ★★› ('12) 'PG'			(:25) Smallfoot ★★★ ('18) 'PG'			
	HBOS-E	‹Bridesmaids ★★★ ('11) 'R'		(:20) Wimbledon ★★› ('04)		He Got Game ★★★ ('98, Drama) *Denzel Washington* 'R'			(:20) Betty		(1:50) Her Smell ('18, Drama) *Elisabeth Moss* 'R'					
	HBOS-W	‹Far and Away ★★★ ('92, Drama) 'PG-13'		(:15) Bridesmaids ★★★ ('11, Comedy) *Kristen Wiig* 'R'				(:20) Wimbledon ★★› ('04)			He Got Game ★★★ ('98, Drama) 'R'					
	HBOZ-E	‹Stuber 'R'	(:45) Green Lantern ★★ ('11, Action) 'PG-13'			(:40) Crimson Peak ★★★ ('15, Horror) 'R'			(:40) The Curse of La Llorona ★★		(:15) It: Chapter Two ★★› ('19, Horror) 'R'					
	HBOZ-W	‹Cast	(:25) American Pie 2 ★★› ('01)		(:10) Stuber ★★ ('19, Comedy) 'R'		(:45) Green Lantern ★★ ('11, Action) 'PG-13'			(:40) Crimson Peak ★★★ ('15, Horror) 'R'						(:40) Curse
CINEMAX	MAX	‹Happy Gilmore ★★ ('96) 'PG-13'		(:21) Thank You for Smoking ('05)		(10:55) Enemy of the State ★★★ ('98) 'R'			(:10) Annapolis ★★ ('06, Drama) 'PG-13'				(2:55) Project X ★★			
	MMAX	‹Spy Game	(:45) Emer	The Mule ★★› ('18, Crime Drama) 'R'		The Ladykillers ★★› ('04) 'R'			(:45) Tanner Hall ★★ ('09, Drama) 'R'				(:20) The Ice Harvest ★★ ('05) 'R'			
	AMAX	‹Missing in Action 2		(:07) Turistas ★★ ('06, Horror) 'R'	(:42) Diggstown ★★› ('92, Action) 'R'				(:21) Suspect Zero ★★ ('04) 'R'			(:02) Sky Captain and the World of Tomorrow				
	5MAX	‹Jingle All the Way		(:14) The Old Man & the Gun ★★★ ('18)		(10:48) Vital Signs ★★ ('90) 'R'			(:31) Billy Madison ★› ('95)			(:02) Grudge Match ★★ ('13) 'PG-13'				
	MVMAX	(:10) Don't Let Go ★★ ('19, Suspense) 'R'		(9:55) Without a Paddle ★★			(:35) Shallow Hal ★★› ('01) 'PG-13'				Alfie ★★› ('04, Comedy-Drama) 'R'				(:17) Mask	
	OMAX	‹Miracle	(:27) Halloween III-Witch		(:06) Zoetic	(:24) Sexy Beast ★★★ ('00) 'R'		(11:53) Phantoms ★★ ('98) 'R'			Dickie Roberts: Former Child Star		(:08) Funny Farm ('88)			
	THMAX	(:03) Reality Bites ★★ ('94)		(:42) Kiss of the Dragon ★★› ('01) *Jet Li* 'R'		(:21) Heartbreakers ★★› ('01) 'PG-13'				(:25) Chronicle ★★★ ('12)			(2:50) First Man ('18)			
SHOWTIME	SHO	‹Sabrina ★★› ('95, Romance-Comedy) 'PG'		Rudy ★★★ ('93, Drama) *Sean Astin* 'PG'			Jesus Trejo: Stay Home		(:05) Grosse Pointe Blank ★★★ ('97) 'R'				Semper Fi ('19) 'R'			
	SHO2	‹Close	(:45) Ghost ★★★› ('90, Fantasy) *Patrick Swayze* 'PG-13'			The Sixth Sense ★★★ ('99) 'PG-13'			Back to the Future ★★★› ('85) 'PG'				(2:55) Back-Future II			
	SHOB	Haunter ★★★ ('13, Horror) 'NR'		(:45) The Man Who Invented Christmas ('17)		(:45) Grant		(:15) Captive State ★★ ('19) 'PG-13'				(:15) What Keeps You Alive ('18, Suspense) 'R'				
	SHOF	‹Cold Brook ('18) 'NR'		(:15) Letters to Juliet ★★ ('10, Drama) 'PG'		(:15) Metropolitan ★★★ ('90) 'PG-13'			An Invisible Sign ★› ('10)				(:45) Hampstead ('17) 'PG-13'			
	SHON	‹Perfect 76	Rust Creek ('18, Suspense) *Jay Paulson* 'R'			At Eternity's Gate ★★★ ('18) 'PG-13'			Tell It to the Bees ('18, Romance) 'NR'			The Vanishing of Sidney Hall 'R'				
	SHOS	‹Dog	(:45) Leap Year ★› ('10) *Amy Adams* 'PG'			(:25) An Officer and a Gentleman ★★★ 'R'			Kill Bill: Vol. 1 ★★★ ('03, Action) 'R'			(:20) I Don't Know How				
	SHOX	Man on a Ledge ★★ ('12)		(:45) Breakdown ★★★ ('97, Suspense) 'R'			Apollo 18 ★ ('11) 'PG-13'			Bull Durham ★★★ ('88) *Kevin Costner* 'R'			Casino ★★★› ('95)			
TMC	TMC	‹The Eye ★★ ('08) 'PG-13'		The Fog ★★ ('05) 'PG-13'		(:10) Charlie's Angels: Full Throttle ★★ ('03)			The Hummingbird Project ★★› ('18) 'R'				The Hours ★★★›			
	TMCX	‹Phantom ★★ ('13, Suspense) 'R'		Adrift ★★★ ('18) 'PG-13'		(:10) Zathura: A Space Adventure ★★★			Serpico ★★★› ('73, Crime Drama) 'R'				(:15) When-Stranger			
STARZ	STARZ	‹Forrest	(:19) Stockholm ('18) 'R'		(9:53) Assault on Precinct 13 ('05)		(:43) Snake Eyes ★› ('98, Suspense) 'R'			(:23) Hightown		(:21) Seven Pounds ★★ ('08)				
	STRZCI-W	‹Born on the Fourth of July ('89)		(:26) The Raven ★★ ('12, Suspense) 'R'			(:19) My Days of Mercy ('17) 'R'			(:10) Snow Flower and the Secret Fan ★★			(2:57) Shock and Awe			
	STRZCO	‹48 HRS.	(:28) Boomerang ★★ ('92, Comedy) 'R'		(:27) The Producers ★★› ('05) 'PG-13'				(:44) Stuck on You ★★› ('03) 'PG-13'			(:45) Vampire in Brooklyn ★★ 'R'				
	STRZED	‹A Dog's Way Home		(:14) The Muppets ★★★ ('11) 'PG'			Muppets Most Wanted ★★★ ('14) 'PG'			(12:50) After the Wedding ('19)			(:45) Black and Blue ★★› ('19)			
	STRZKF-W	(:04) Anaco	(:27) Madel	(8:51) Bear	(:39) Sabrin	(:04) Robots ★★★ ('05) 'PG'			(:35) Squirr	(11:59) Jingle All the Way 2 ('14)		(:34) Carbon Copy ★★› ('81)			(:07) October Sky ('99)	
STARZ ENCORE	ENCR-E	(:09) The Girl in the Spider's Web ★★ ('18)		(:07) The Place Beyond the Pines ★★★ ('12) 'R'					(:29) Deuce Bigalow: European			(1:54) Saturday Night Fever ★★★ ('77) 'R'				
	ENCR-W	‹Quigley Down Under		(:04) Sicario: Day of the Soldado ★★› ('18)		(:09) The Girl in the Spider's Web ★★ ('18)				(:07) The Place Beyond the Pines ★★★ ('12) 'R'					(:29) Deuce	
	EACTN	‹MacGrubr	(:26) Tank ★★ ('84, Comedy-Drama) 'PG'			(:21) The Untouchables ★★★★ ('87) 'R'			(:23) 12 Rounds ★ ('09) 'PG-13'			(:14) MacGruber ★★› ('10, Comedy) 'R'				
	ECLASS	‹Lucas ★★★ ('86) 'PG-13'		(:32) View From the Top ★★			(:02) 9 to 5 ★★★ ('80, Comedy) 'PG'			(12:54) The Tuxedo ★› ('02)			(:35) Hot Shots! Part Deux ★★★			
	EBLACK	‹Fallen ★★ ('98) 'R'	(8:52) Amistad ★★★ ('97, Historical Drama) 'R'				American Gangster ★★★ ('07, Crime Drama) 'R'					(:09) Devil in a Blue Dress ★★› ('95) 'R'				
	ESUSP	‹S.M.A.R.T.	(:41) Sudden Death ★★ ('95, Action) 'R'			(:33) My Bloody Valentine ★★		(:06) Wolfen ★★★ ('81, Horror) 'R'				(:03) End of Days ★› ('99, Horror) 'R'				
	EWESTN	(:07) The Proud Ones ★★★ ('56)		(:44) American Outlaws ★› ('01) 'PG-13'			(:22) Pirates-Horse.		(:31) The Virginian ★★★ ('46)			Wyatt Earp	(:27) The Big Valley		(:20) Laram	
	EPIX	‹Happily	(:40) Undertow ★★› ('04, Suspense)			The Chumscrubber ★★ ('05, Comedy-Drama)			(:20) Crawl ★★★ ('19, Horror)			(1:50) Bangkok Dangerous ★›			Warrior	
	EPIX2	‹Dora	The Peanut Butter Falcon ('19)		(:10) Black Dynamite ★★› ('09)			(:35) House of D ★★ ('04)			(:15) Nobody's Fool ★› ('18) *Tiffany Haddish*			(:10) Madea's Big		
	EPIXH	‹Single White Female		(8:55) A Simple Favor ★★★ ('18, Suspense)			(10:55) Acrimony ★› ('18, Suspense)				The Frozen Ground ('13, Suspense)				(2:50) Gorky Park ('83)	

NETWORKS	8 AM	8:30	9 AM	9:30	10 AM	10:30	11 AM	11:30	12 PM	12:30	1 PM	1:30	2 PM	2:30	3 PM	3:30
A&E	After the First 48		The First 48		The First 48		The First 48		The First 48 *Missing*		The First 48		Accused: Guilty		Accused: Guilty	
AHC	FutureWeapons		Hitler's Empire		Hitler's Empire		Hitler's Empire		Hitler's Empire		Ultimate Warfare		Ultimate Warfare		Ultimate Warfare	
AMC	Paid Programs		Punisher: War Zone ★› ('08)		XXX: State of the Union ★★ ('05, Action) *Ice Cube*						The Dark Knight Rises ★★★ ('12, Action) *Christian Bale*					
APL	River Monsters		Into Alaska		Into Alaska		Into Alaska		Into Alaska		Into Alaska		Into Alaska		Into Alaska	
AXSTV	‹Amy	(:20) Legen	Norah Jones		(:05) Legen	(:35) AXS	Classic Albums		The Big Interview		Top Ten	The Day	CMA Fest			
BBCA	Star Trek: Deep Space		Star Trek: Deep Space		Star Trek: Deep Space		Star Trek: Deep Space		Star Trek: Deep Space		Star Trek: Deep Space		Star Trek: Deep Space		Aliens vs. Predator	
BET	Martin	Martin	Martin	Martin	Martin	Martin	The Parkers	The Parkers	The Parkers	The Parkers	Browns	Browns	Browns	Browns	Get Rich or Die Tryin'	
C&I	Nightwatch		Nightwatch		Fugitive Chronicles *Darli*		Fugitive Chronicles		Female Forces		Female Forces		Female Forces		Female Forces	
CMT	CMT Music		Gold Girls	Gold Girls	Gold Girls	Gold Girls	Gold Girls	Gold Girls	Gold Girls	Gold Girls	King	King	King	King	King	King
CNBC	Squawk Alley **(N)** (L)		Fast Money Halftime (L)		The Exchange **(N)** (L)		Power Lunch **(N)** (L)		Closing Bell **(N)** (L)				Fast Money **(N)** (L)		Mad Money **(N)** (L)	
CNN	At This Hour-Kate (L)		Inside Politics **(N)** (L)		CNN Right Now (L)		CNN Newsroom (L)		CNN Newsroom (L)		Jake Tapper (L)		Situation Room (L)		Situation Room (L)	
COM	Futurama	Futurama	Daily Show	Cleveland	Cleveland	Cleveland	(:15) Cleveland Show		Cleveland	Cleveland	Cleveland	Cleveland	Cleveland	Cleveland	Cleveland	Cleveland
COOK	Good Eats	Good Eats	Good Eats	Good Eats	Good Eats	Good Eats	Man's Greatest Food		Man's Greatest Food		Man's Greatest Food		Man Fire	Man Fire	Man Fire	Man Fire
DISC	Buying Hawaii		Buying Hawaii		Buying Hawaii		Dual Survival		Dual Survival		Dual Survival		Dual Survival		Dual Survival	
DISN	Puppy Pals	Mira	T.O.T.S.	T.O.T.S.	(9:55) Mickey Mouse		(10:52) Big	Amphibia	Big City	Gabby	Raven	Raven	Sydney	(:25) Sydney	(2:50) Bunk	(:40) Big
DIY	Holmes Makes It Right		Holmes Makes It Right		Barnwood Builders		Barnwood Builders		Barnwood Builders		Barnwood Builders		Barnwood Builders		Barnwood Builders	
DLC	Trauma: Life in the ER		Trauma: Life in the ER		Mystery Diagnosis		Mystery Diagnosis		Family by the Ton		Family by the Ton		Hoarding: Buried Alive		Hoarding: Buried Alive	
ESPNC	‹College Football		College Football				College Football				College Football				College Football	

Not all networks are available in all areas.

NETWORKS	8 AM	8:30	9 AM	9:30	10 AM	10:30	11 AM	11:30	12 PM	12:30	1 PM	1:30	2 PM	2:30	3 PM	3:30
EWTN	Women of	Rosary	Daily Mass - Olam		Pro-Life	St. Faustina	Scripture and Tradition		Chaplet	Intl. Rosary	Hermie and	Catholic	Choices	Reform	News	Real
FLIX	◂**Reefer**	**Tabloid** ★★★ ('10)			**The Flying Scotsman** ★★½ ('06)		(:45) **The Nines** ★★ ('07, Drama) *Hope Davis*				**The Legend of Bagger Vance** ★★★ ('00)				(:45) **Good**	
FNC	◂America's News		Outnumbered **(N)** (L)		Outnumbered Overtime (L)		The Daily Briefing (L)		Bill Hemmer Reports **(N)** (L)		Your World W/ Cavuto (L)		The Five **(N)** (L)		Special Report (L)	
FOOD	Paid Programs			Best Thing	Food Paradise		Food Paradise		Food Paradise		Chopped *Fig Out*		Chopped		Chopped	
FREEFM	Melissa	Melissa	Melissa	700 Club	The 700 Club		**Drillbit Taylor** ★★ ('08, Comedy)				The Middle	The Middle	The Middle	**Mr. Deeds** ★ ('02, Comedy)		
FX	Mike	Mike	**Mission: Impossible** ★★½ ('96, Action) *Tom Cruise*				**Now You See Me** ★★½ ('13, Comedy-Drama)						**War for the Planet of the Apes** ★★★½			
FXM	◂**Hush… Hush, Sweet Charlotte** ★★★½				**The Boston Strangler** ★★★ ('68) *Tony Curtis*				**Murder on the Orient Express** ★★½ ('17, Mystery)				(:20) **Assassin's Creed** ★★ ('16)			
FXX	Mom	Mom	**Ghostbusters** ★★½ ('16, Comedy) *Melissa McCarthy, Kristen Wiig*						**Gone Girl** ★★★½ ('14, Mystery) *Ben Affleck, Rosamund Pike*						**The Longest Ride** ('15)	
GMSHW	Whammy!	Whammy!	Pyramid	Get a Clue	Common	Catch 21	America	America	Deal or No Deal		Match Gm.	Match Gm.	Catch 21	Catch 21	The Chase	
GOLF	Golf							Golf	College Golf						Golf C'tral	Golf C'tral
HALL	Gold Girls	Gold Girls	Gold Girls	Gold Girls	Home & Family				**The Perfect Bride** ('17, Romance) 'TVG'				**Amazing Winter Romance** ('20) 'TVG'			
HALLMV	Monk		Monk		Monk		Diagnosis Murder		Diagnosis Murder		Diagnosis Murder		Diagnosis Murder		Magnum, P.I.	
HGTV	Good Bones		Good Bones		Good Bones		Good Bones		Love It or List It		Love It or List It		Love It or List It		Love It or List It	
HIST	Secret Access: UFOs on the Record				The Secret of Skin		The Secret of Skin		The Secret of Skin		The Secret of Skin		The Secret of Skin		The Secret of Skin	
HSN	Welcome Home		Live Well, Feel Great **(N)**		Storage & Organization		Fashion & Accessories		Fashion & Accessories		Fashion & Accessories		Storage & Organization		Bellezza Jewelry	
ID	Body Cam *Shots Fired*		Body Cam		See No Evil		See No Evil		See No Evil		See No Evil		See No Evil		See No Evil	
IFC-E	◂**Bad Words** ★★½		'70s Show	'70s Show	'70s Show	'70s Show	'70s Show	'70s Show	Parks	Parks	Parks	Parks	Parks	Parks	Parks	Parks
IFC-W	**Monty Python and the Holy Grail** ★★★½				**Bad Words** ★★½ ('14, Comedy-Drama)				'70s Show	'70s Show	'70s Show	'70s Show	'70s Show	'70s Show	Parks	Parks
LIFE	The Closer		The Closer		The Closer *Fate Line*		Grey's Anatomy		Grey's Anatomy		Grey's Anatomy		Grey's Anatomy		Grey's Anatomy	
LMN	**Wisegal** ★★ ('08, Docudrama) 'TV14'				**Hidden Truth** ('16, Suspense) 'TV14'				**Woman on the Run** ('17, Suspense) 'TV14'				**My Killer Client** ('19, Suspense) 'TV14'			
MOTOR	Junkyard Empire		Junkyard Empire		Junkyard Empire		Junkyard Empire		Junkyard Empire		Chasing Classic Cars		FantomWorks		Garage Squad	
MSNBC	MSNBC Live		Andrea Mitchell Reports **(N)**		MSNBC Live **(N)**					Deadline: White House **(N)**			MTP Daily **(N)**		The Beat With	
NATGEO	Paid Programs		Anne Frank's Holocaust				Revenge on the Nazis		Hitler Youth: Nazi Child		Hitler's Stealth Fighter		Inside the SS		Inside the SS	
NGWLD	Dr. Oakley, Yukon Vet		The Incredible Dr. Pol		The Incredible Dr. Pol		The Incredible Dr. Pol		The Incredible Dr. Pol		Alaska's Deadliest		Alaska's Deadliest		World's Deadliest	
OWN-E	Dr. Phil		Dr. Phil		Dr. Phil		Dr. Phil		Dr. Phil		Dr. Phil		Dr. Phil		Dr. Phil	
OWN-W	Dr. Phil		Dr. Phil		Dr. Phil		Dr. Phil		Dr. Phil		Dr. Phil		Dr. Phil		Dr. Phil	
OXYG	Chicago P.D.		Chicago P.D.		Chicago P.D.		Chicago P.D.		Chicago P.D.		Chicago P.D.		Chicago P.D.		Chicago P.D.	
PARMT	Bar Rescue		Bar Rescue		Bar Rescue		Bar Rescue		Bar Rescue		Bar Rescue		Mom	Mom	Mom	Mom
QVC	Denim & Co.		Deals on the Daily		Hunter McGrady		HomeWorx		Beauty We Love		Patio & Garden Clearance				Jane's Beauty Secrets	
SCI	Unearthed		Unearthed		Unearthed		Unearthed		Unearthed		Unearthed		Unearthed		Unearthed	
SMITH	Africa's Wild Havens		Russia's Wild Sea		Russia's Wild Sea		Aerial America		Air Disasters		Air Warriors		Pacific War		Race to Victory: WWII	
SUND	G. Pyle	G. Pyle	G. Pyle	G. Pyle	**A Few Good Men** ★★★½ ('92, Drama) *Tom Cruise, Jack Nicholson*				Monk				Monk		Monk	
SYFY	Face Off		Face Off *Cursed Covens*		Face Off		**Valerian and the City of a Thousand Planets** ★★½ ('17)						(:04) **Extraction** ('15, Suspense) *Kellan Lutz*			
TBN	Copeland	Franklin	S. Furtick	Robert	Joyce M.	Together	Robison	Jewish	The 700 Club		Hagee	Scudder	Praise		Bethel	A Jackson
TBS	Seinfeld	Seinfeld	Seinfeld	Seinfeld	Friends	Friends	Friends	Friends	Friends	Friends	Friends	Friends	Friends	Friends	Friends	Friends
TCM	◂**George**	**Turnabout** ★★ ('40, Comedy)			(:15) **Topper Takes a Trip** ★★½ ('39)				**A Star Is Born** ★★★★ ('37, Drama)				**Fifth Avenue Girl** ★★½ ('39)		(:45) **Living**	
TLC	Four Weddings		Four Weddings		Four Weddings		Four Weddings		Four Weddings		Outdaughtered		Outdaughtered *Fournado Warning*			
TNT	Charmed		Charmed *Cat House*		Supernatural *Tall Tales*		Supernatural *Road Kill*		Supernatural *Heart*		Supernatural		**Flight** ★★★½ ('12, Drama) *Don Cheadle*			
TRU	Funniest	Funniest	Imp. Jokers	Imp. Jokers	Imp. Jokers	Imp. Jokers	World's Dumbest ...		World's Dumbest ...		World's Dumbest ...		World's Dumbest ...		Tirdy	Tirdy
TRVL-E	The Dead Files		The Dead Files		The Dead Files		The Dead Files *Last Call*		Ghost Adventures		Ghost Adventures		Ghost Adventures		Ghost Adventures	
TRVL-W	The Dead Files		The Dead Files		The Dead Files		The Dead Files		The Dead Files		The Dead Files		The Dead Files *Last Call*		Ghost Adventures	
TVLAND	Paid Programs		Andy G.	Andy G.	Andy G.	Andy G.	Bonanza		Gunsmoke		Gunsmoke		Gunsmoke		Gunsmoke	
UNIV	◂¡Despierta América! **(N)**						Que te perdone Dios...		Noticiero	Nosotr.	Hoy		Como dice el dicho		Me declaro culpable	
USA	(:10) NCIS *Psych Out*		(:10) Law & Order: SVU		(:10) Law & Order: SVU		(:10) Law & Order: SVU		(:10) Law & Order: SVU		(:10) Law & Order: SVU		(:10) Law & Order: SVU		(:10) Law & Order: SVU	
WE	Paid Programs				Law Order: CI		Law Order: CI		Law Order: CI		Law Order: CI		Law Order: CI		Law & Order	
WGNA	Creflo Doll	Paid Prog.	JAG		JAG		In the Heat of Night		In the Heat of Night		In the Heat of Night		In the Heat of Night		Blue Bloods	

BROADCAST	8 AM	8:30	9 AM	9:30	10 AM	10:30	11 AM	11:30	12 PM	12:30	1 PM	1:30	2 PM	2:30	3 PM	3:30
ABC	◂Good Morning America **(N)**		Local Programs		The View **(N)**		Local Programs		Pandemic-You		General Hospital		Local Programs		Local Programs	
CBS	◂CBS This Morning **(N)**		Local Programs		The Price Is Right		Young & Restless		Local Pro	Bold	The Talk **(N)**		Let's Make a Deal **(N)**		Local Programs	
FOX	Local Programs		Local Programs		Local Programs		Local Programs				Local Pro	Local Programs				
NBC	◂Today **(N)**		Today 3rd Hour **(N)**		Today-Hoda		Local Programs				Days of our Lives **(N)**		Local Programs			
CW	Local Programs												Local Programs		Jerry Springer	
PBS KPBS	Elementary	Molly	Xavier	Go Luna	Tiger	Tiger	Sesame St.	Pinkalicious	Dinosaur	Cat in the	Sesame St.	Pinkalicious	Favorites			
PBS KOCE	Elementary	Molly	Xavier	Go Luna	Tiger	Tiger	Sesame St.	Pinkalicious	Dinosaur	Cat in the	Sesame St.	Pinkalicious	Elementary	Go Luna	Nature Cat	Wild Kratts
PBS KBTC	Sinking Cities		Sit & Be Fit	Living	Poland	Lucky Ch	Ready Jet	Tiger	Sesame St.	Pinkalicious	Xavier	Molly	Cat in the	Go Luna	Clifford	Curious
PBS KLVX	Elementary	Molly	Xavier	Go Luna	Tiger	Tiger	Sesame St.	Pinkalicious	Dinosaur	Cat in the	Arthur	Wild Kratts	Odd	Aging Backwards 3		Suze
ANTENNA	Hazel	Hazel	That Girl	That Girl	Jeannie	Jeannie	Bewitched	Bewitched	Fact of Life	Fact of Life	Diff. Stroke	Diff. Stroke	Gimme	Gimme	B. Miller	B. Miller
COZI	Six Million Dollar		Emergency!		Emergency!		Highway to Heaven		Highway to Heaven		Little House on Prairie		Little House on Prairie		Little House on Prairie	
H&I	Have Gun	Have Gun	Rawhide		The High Chaparral		House *Under My Skin*		House *Both Sides Now*		House (Part 1 of 2)		House (Part 2 of 2)		House *Epic Fail*	
ION	The Listener		Law Order: CI		Law Order: CI		Law Order: CI		Law Order: CI		Law Order: CI		Criminal Minds		Criminal Minds *Tribute*	
METV	Beaver	Beaver	Perry Mason		Matlock (Part 1 of 2)		In the Heat of Night		The Waltons		Gunsmoke	Gunsmoke	Bonanza *The Avenger*		Rifleman	Rifleman

◂ = Program already in progress; **(N)** = New program/episode; ♉ = Live sports event.
*PBS programming varies regionally. Check your local stations for programming availability.

2 Tuesday

All networks listed are Pacific feeds unless noted with -E.
If your station does not match the listed feed, subtract 3 hours from the air time.

Primetime

PREMIUM	4 PM	4:30	5 PM	5:30	6 PM	6:30	7 PM	7:30	8 PM	8:30	9 PM	9:30	10 PM	10:30	11 PM	11:30
HBO	‹**The Fountain** ★★› ('06) 'PG-13'		(:20) **Ready or Not** ★★★ ('19)		Real Time, Bill Maher		I Know This Much		I Know This Much		**Hanna** ★★★ ('11, Action) *Eric Bana* 'PG-13'					
HBO2	‹**The Getaway** ('18, Suspense) 'R'		(:25) **Cold Mountain** ★★★ ('03, Drama) *Jude Law* 'R'				Insecure	(:35) Last	(:10) **Fast & Furious Presents: Hobbs & Shaw** ★★›						**Nocturnal**	
HBOC-E	‹**Phillip Morris**		**Wild Hogs** ★› ('07) 'PG-13'		(:40) **The School of Rock** ★★★ ('03) 'PG-13'		**Love Actually** ★★★ ('03) *Hugh Grant* 'R'				(:45) **Notting Hill** ★★› ('99)					
HBOC-W	‹**Pushing**	(:20) **Mr. & Mrs. Smith** ★★› ('05) 'PG-13'			(:20) **I Love You Phillip Morris** ('09)		**Wild Hogs** ★› ('07) 'PG-13'				(:40) **The School of Rock** ★★★ ('03) 'PG-13'				**Love**	
HBOF-E	**The Indian in the Cupboard** ('95)		(:40) **Turbo: A Power Rangers Movie** ★›				(:20) **Another Earth** ★★★ ('11)				(8:55) **Mamma Mia! Here We Go Again** ('18)				(10:50) **That Thing You**	
HBOF-W	**Madagascar 3: Wanted**			(:35) **Jetsons: The Movie** ★★ 'G'			**The Indian in the Cupboard** ('95)		(:40) **Turbo: A Power Rangers Movie** ★›					(:20) **Another Earth** ★★★ ('11)		
HBOS-E	(:10) **The Predator** ★★ ('18) 'R'				**Lucy in the Sky** ★› ('19, Drama) 'R'				(:10) **Joker** ★★★› ('19, Crime Drama) 'R'				(:15) **War Dogs** ★★› ('16, Comedy-Drama) 'R'			
HBOS-W	‹**He Got**	(:20) Betty	(4:50) **Her Smell** ('18, Drama) *Elisabeth Moss* 'R'				(:10) **The Predator** ★★ ('18) 'R'				**Lucy in the Sky** ★› ('19, Drama) 'R'				(:10) **Joker** ★★★›	
HBOZ-E	‹**It: Chapter Two** ('19)		(:05) **Midnight Special** ★★★ ('16) 'PG-13'				**Shaft** ★★› ('00, Action) 'R'				(8:55) **X-Men** ★★★ ('00) 'PG-13'				(:40) **The Conjuring 2** ★★★ ('16)	
HBOZ-W	‹**Curse-Llorona**			(:15) **It: Chapter Two** ★★› ('19, Horror) *Jessica Chastain* 'R'					(:05) **Midnight Special** ★★★ ('16) 'PG-13'				**Shaft** ★★› ('00, Action) 'R'			
CINEMAX	**MAX**	‹**Project X**	(:25) **The Dilemma** ★★ ('11, Comedy) 'PG-13'		(:20) **Bowfinger** ★★★ ('99)				**The Change-Up** ★★ ('11, Comedy) 'R'			(9:55) **Isn't It Romantic** ★★›			(:25) **Deat**	
	MMAX	‹**The Big Year** ★★› ('11) 'PG'		(:35) **Fantastic Fear-Everything**			(:15) **The Rundown** ★★★ ('03) 'PG-13'				**Welcome to Marwen** ★★ ('18) 'PG-13'				**The Operative** ('19)	
	AMAX	‹**Rescue Dawn** ★★★ ('06, War) 'PG-13'			(5:55) **Déjà Vu** ★★★ ('06, Suspense) 'PG-13'				(:05) **Femme Fatale** ★★ ('02, Suspense) 'R'				**Savages** ★★› ('12, Crime Drama) 'R'			
	5MAX	‹**EDtv** ★★› ('99, Comedy) 'PG-13'			**Can You Ever Forgive Me?** ★★★› ('18) 'R'				(7:47) **The Favourite** ★★★› ('18) 'R'				(9:48) **Ever After: A Cinderella Story** ★★★			
	MVMAX	‹**The Mask** ★★★		**Tower Heist** ★★› ('11) 'PG-13'		(:45) **Mystery, Alaska** ★★› ('99, Comedy) 'R'			(:45) **Don't Tell Mom the Babysitter's Dead**					**Dreamscape** ★★› ('84) 'PG-13'		
	OMAX	‹**Funny Farm** ★★›		(4:50) **Red Tails** ★★› ('12) 'PG-13'			(6:55) **Mary Queen of Scots** ★★› ('18) 'R'				**Freelancers** ★› ('12, Action) 'R'			(:37) **The Hills Have Eyes 2** ★ 'R'		
	THMAX	‹**First Man** ★★★›		(:12) **The Darkest Hour** ★› ('11)		(:42) **Final Destination 5** ★★›			(:15) **The Dead Don't Die** ★★› ('19) 'R'				**Jessabelle** ★★ ('14) 'PG-13'		(:31) **Hallo**	
SHOWTIME	**SHO**	‹**Semper Fi** ('19) 'R'		(4:50) Billions *Contract*		(5:50) **Outbreak** ★★› ('95, Suspense) 'R'			Ray Donovan		Escape at Dannemora (Part 7 of 7)		(:40) **Mr. Brooks** ★★› ('07) 'R'			
	SHO2	‹**Future II**	(:45) **Close Encounters of the Third Kind** ★★★★ ('77)				**Ghost** ★★★› ('90, Fantasy) 'PG-13'				(:15) **The Sixth Sense** ★★★ ('99) 'PG-13'				(:05) **Defendor** ★★›	
	SHOB	**The 6th Day** ★★› ('00) 'PG-13'				(:15) **Skyline** ★› ('10, Science Fiction) 'PG-13'			**Captive State** ★★ ('19) 'PG-13'				**Paycheck** ★★ ('03, Science Fiction) 'PG-13'			
	SHOF	‹**Hamp**	**Letters to Juliet** ★★ ('10) 'PG'			(:15) **Mean Girls** ★★★ ('04, Comedy) 'PG-13'			**The Stepford Wives** ★★ ('04)			(:35) **Stranger Than Fiction** ★★★ ('06)			**City Slckrs**	
	SHON	‹**Vanishing**	**An Acceptable Loss** ★› ('18) 'R'		(:15) **Red Joan** ('18, Drama) *Judi Dench* 'R'				**Sword of Trust** ('19, Comedy) 'R'		**The Last Movie Star** ('17) 'R'			(:15) Tone Bell		
	SHOS	‹**Failure to Launch** ★★ ('06)		Queer as Folk		(:25) Folk	(:15) Queer as Folk		Queer as Folk		**Leap Year** ★› ('10) 'PG'		(:45) **Failure to Launch** ★★ ('06)			
	SHOX	‹**Casino** ★★★› ('95, Crime Drama) 'R'			**Road House** ★★ ('89, Action) *Kelly Lynch* 'R'				**The Usual Suspects** ★★★› ('95) 'R'				Strikeforce Challenger Series			
TMC	**TMC**	‹**The Hours** ★★★›		**Goodland** ('17, Crime Drama) 'NR'		**13** ('10, Action) *Jason Statham* 'R'			**Seven** ★★★› ('95, Suspense) *Brad Pitt* 'R'				(:10) **Carriers** ★★ ('09) 'PG-13'		(:35) **Charl**	
	TMCX	‹**When-Stranger**		**Twisted** ★› ('04, Suspense) 'R'		(:40) **Speed of Life** ('19) 'NR'			**I Feel Pretty** ★★ ('18, Comedy) 'PG-13'				**Second Act** ★★ ('18) 'PG-13'		(:45) **Carter**	
STARZ	**STARZ**	‹**Seven**	(:27) **Mo' Money** ★★› ('92) 'R'		(5:59) Hightown		(6:58) **Tears of the Sun** ★★› ('03, Action) 'R'				Hightown		**Seven Pounds** ★★ ('08, Drama) 'PG-13'			
	STRZCI-W	‹**Shock**	**Away** ('16, Drama) *Juno Temple* 'NR'			(:22) **Grandma** ★★★		(:43) **Brokeback Mountain** ★★★› ('05, Romance) 'R'					**Connie and Carla** ★★› ('04)		(:40) **Ruben**	
	STRZCO	‹**Vampire**	**Showtime** ★› ('02) 'PG-13'		(:08) **Money Train** ★› ('95, Action) 'R'				**Boomerang** ★★ ('92, Comedy) 'R'				(9:59) **48 HRS.** ★★★ ('82) 'R'		(:38) **Anot**	
	STRZED	‹**Black Blue**	(:35) **First Sunday** ★★ ('08)		(:15) **Eternal Sunshine of the Spotless Mind** 'R'				(:05) Vida *Episode 22*		Vida		(:32) **Black and Blue** ★★› ('19, Suspense) 'R'		(:22) Vida	
	STRZKF-W	‹**October Sky** ★★★›		(4:56) **Surf's Up** ★★★ ('07) 'PG'		(:23) **Oddball** ('15, Children's) 'NR'			**The Frog Prince** ★★ ('86) 'NR'		(:27) **Big Fat Liar** ★★ ('02) 'PG'			(10:56) **Robots** ★★★		
STARZ ENCORE	**ENCR-E**	‹**Two for the Money** ★★› ('05, Drama) 'R'			**La Bamba** ★★★ ('87, Biography) 'PG-13'				(7:51) **Funny People** ★★› ('09, Comedy-Drama) 'R'					(:22) **Vantage Point** ★★ ('08)		
	ENCR-W	‹**Deuce Bigalow**		(4:54) **Saturday Night Fever** ★★★ ('77) 'R'			(6:55) **Two for the Money** ★★› ('05) 'R'				**La Bamba** ★★★ ('87, Biography) 'PG-13'				(10:51) **Funny People**	
	EACTN	‹**Holmes & Watson** ★› ('18)		(:21) **The Divide** ★› ('11, Science Fiction) 'R'			(:16) **Unthinkable** ★★★★ ('10)				(8:54) **The Peacemaker** ★★ ('97, Action) 'R'				Miami Vice *Stone's War*	
	ECLASS	(:06) **View From the Top** ★★			(:36) **Lucas** ★★★ ('86) *Corey Haim* 'PG-13'			(:18) **The Tuxedo** ★› ('02)			(8:59) **True Romance** ★★★ ('93, Action) 'R'				Drop-Diva	(:45) **9 to 5**
	EBLACK	‹**The Bone Collector** ★★› ('99, Suspense) 'R'			(5:53) **Fallen** ★★ ('98, Suspense) 'R'				HawthoRNe *Trust Me*		(8:46) Malc	(:35) Parent	**American Gangster** ★★★ ('07) 'R'			
	ESUSP	(:08) **Murder in the First** ★★★ ('95) 'R'				(:13) **Killer Elite** ★★ ('11, Action) 'R'			(:12) **Double Jeopardy** ★★★ ('99) 'R'				Romper Stomper *Poetry*		(10:54) Romper Stomper	
	EWESTN	(:11) D'th	(:38) Maverick		(:29) Cheyenne *Deadline*		(:45) The Virginian *Storm Over Shiloh*		(:06) **The Man From the Alamo**			(:29) **American Outlaws** ★› ('01)			(:07) **The Virginian**	
	EPIX	‹**Warrior** ★★★ ('11, Action) *Joel Edgerton*			(5:50) **Starship Troopers** ★★★ ('97)				**S.W.A.T.** ★★› ('03, Action) *Colin Farrell*				**Primal** ('19, Action) *Nicolas Cage*		(:45) **Couri**	
	EPIX2	‹**Madea's Big**		Laurel Canyon			(:20) **Madea Family Funeral**		(:10) **Madea's Witness Protection** ★★ ('12)				(:05) **Some Kind of Hero** ★★›		(:45) **Still**	
	EPIXH	‹**Gorky Park** ★★★		**Fair Game** ★★★ ('10, Suspense) *Sean Penn*			(6:50) **Operation Finale** ★★› ('18, Suspense)				(8:55) **Escape From Alcatraz** ★★★ ('79)				(10:50) **Gorky Park**	

NETWORKS	4 PM	4:30	5 PM	5:30	6 PM	6:30	7 PM	7:30	8 PM	8:30	9 PM	9:30	10 PM	10:30	11 PM	11:30
A&E	Accused: Guilty		The First 48		The First 48		The First 48		The First 48		The First 48: Killer		Accused: Guilty		(:04) The First 48	
AHC	Ultimate Warfare		Weaponology *Artillery*		Weaponology		Weaponology *Tanks*		Weaponology *SAS*		Weaponology		Weaponology *Tanks*		Weaponology *SAS*	
AMC	‹**The Dark Knight Rises**		**XXX** ★★› ('02, Action) *Vin Diesel, Asia Argento*						**Man on Fire** ★★› ('04, Crime Drama) *Denzel Washington*						**Silence-Lambs**	
APL	Alaskan Bush People		Alaskan Bush People		Alaskan Bush People		Alaskan Bush People		Alaskan Bush People		Alaskan Bush People		Homestead Rescue		Homestead Rescue	
AXSTV	‹CMA Fest	(:45) AXS	IMPACT Wrestling				IMPACT in 60		IMPACT Wrestling				IMPACT in 60		Rock Legends *KISS*	
BBCA	‹**Aliens vs. Predator**		**Fury** ★★★ ('14, War) *Brad Pitt, Shia LaBeouf*						**The Hunt for Red October** ★★★› ('90, Suspense) *Sean Connery*						**Robin Hood** ★★›	
BET	‹**Get Rich or Die Tryin'** ★★ ('05)				**Kidnap** ★★ ('17, Action) *Halle Berry, Sage Correa*						**The Family That Preys** ★★› ('08, Drama) *Kathy Bates*					
C&I	Female Forces		Paranormal	Paranormal	Paranormal	Paranormal	Female Forces *Irish Luck*		Female Forces		Paranormal	Paranormal	Paranormal	Paranormal	Female Forces *Irish Luck*	
CMT	Last Man	Last Man	Last Man	Last Man	Last Man	Last Man	Last Man	Last Man	Mom	Mom	Mom	Mom	Mom	Mom	**Miss Congeniality**	
CNBC	CNBC Special Report		Shark Tank		Shark Tank		The Profit		The Profit *SJC Drums*		The Profit *Dilascia*		The Profit *The Casery*		Dateline *The Capture*	
CNN	Erin Burnett OutFront		Anderson Cooper 360		Cuomo Prime Time **(N)** (L)		CNN Tonight (L)		CNN Tonight (L)		Anderson Cooper 360		Cuomo Prime Time		CNN Tonight	
COM	The Office	The Office	The Office	(:45) The Office		The Office	Daily Show	The Office	The Office	The Office	The Office	The Office	The Office	The Office	Daily Show	The Office
COOK	Man Fire	Man Fire	Burgers	Burgers	Burgers	Burgers	Man, Food	Man, Food	Man, Food	Man, Food	Burgers	Burgers	Burgers	Burgers	Man, Food	Man, Food
DISC	Dual Survival		Deadliest Catch		Deadliest Catch		Deadliest Catch		Deadliest Catch **(N)**				Deadliest Catch		Deadliest Catch	
DISN	(:05) Big	(:35) Big	(:05) Jessie	(:35) Jessie	(:05) Jessie	(:35) Raven	(:05) Raven	(:35) Sydney	Sydney	(:23) Coop	(8:46) Coop	(:40) Bunk'd	(:05) Bunk'd	Gabby	(10:55) Syd	(:20) Coop
DIY	Barnwood Builders		Building Off the Grid		Building Off the Grid **(N)**		Building Off the Grid		Building Off the Grid		Building Off the Grid		Building Off the Grid		Building Off the Grid	
DLC	Body Bizarre		Body Bizarre		Body Bizarre		Body Bizarre		Body Bizarre		Body Bizarre		Body Bizarre		Body Bizarre	
ESPNC	‹College Football		College Football				College Football				College Football				College Football	

Not all networks are available in all areas.

NETWORKS	4 PM	4:30	5 PM	5:30	6 PM	6:30	7 PM	7:30	8 PM	8:30	9 PM	9:30	10 PM	10:30	11 PM	11:30
EWTN	Daily Mass - Olam		Mother Angelica Live		News	Rosary	Scripture and Tradition		Cross	Women of	Daily Mass - Olam		Mother Angelica Live		News	Reform
FLIX	◂**Good Will Hunting** ★★★▸ ('97, Drama)				**Seraphim Falls** ★★★ ('06, Western)				**Beowulf** ★★▸ ('07, Adventure)				**From Dusk Till Dawn** ★★▸ ('96, Horror)			
FNC	The Story With Martha (L)		Tucker Carlson Ton		Hannity **(N)** (L)		The Ingraham Angle **(N)** (L)		Fox News at Night (L)		Tucker Carlson Tonight		Hannity		The Ingraham Angle	
FOOD	Chopped *Knife Strife*		Chopped *Raw Deal*		Chopped *Pizza Poetry*		Chopped		Chopped		Chopped *Poke Power* **(N)**		Supermarket Stakeout **(N)**		Supermarket Stakeout	
FREEFM	◂**Mr. Deeds**	**The Wedding Singer** ★★★ ('98)				**The Waterboy** ★▸ ('98, Comedy)	*Kathy Bates*		**Wedding Crashers** ★★★ ('05, Comedy) *Owen Wilson*				The 700 Club			
FX	◂**War for Planet**		**Man of Steel** ★★▸ ('13, Action) *Henry Cavill, Amy Adams*						**Pitch Perfect 3** ★★ ('17, Musical Comedy)				**Pitch Perfect 3** ★★ ('17, Musical Comedy)			
FXM	◂**Assassin**	(:35) **300** ★★★ ('06, Action) *Gerard Butler, Lena Headey*					(6:55) **300** ★★★ ('06, Action) *Gerard Butler*				(:15) FXM		**Keeping Up With the Joneses** ★★ ('16)		(:38) FXM	
FXX	◂**The Longest Ride** ★★ ('15, Drama)				Simpsons	Simpsons	Simpsons	Simpsons	Simpsons	Simpsons	Family Guy	Family Guy	Family Guy	Family Guy	Burgers	Burgers
GMSHW	Ma. Minds	Get a Clue	America	Common	Catch 21	Catch 21	America	America	America	Ma. Minds	FamFeud	FamFeud	FamFeud	FamFeud	FamFeud	FamFeud
GOLF	Golf	Lessons	Golf's Greatest Rounds						Golf C'tral	College Golf						Golf
HALL	**Chance at Romance** ('13) *Erin Krakow* 'TVG'				**June in January** ('14, Romance-Comedy) 'TVG'				**A Country Wedding** ('15, Romance) 'TVG'				Gold Girls	Gold Girls	Gold Girls	Gold Girls
HALLMV	Magnum, P.I.		Magnum, P.I.		Magnum, P.I.		Hailey Dean Mysteries		*Dating Is Murder*		Aurora Teagarden Mysteries				Murder, She Wrote	
HGTV	Love It or List It		Love It or List It		Love It or List It		Love It or List It		Bargain Mansions **(N)**		Bargain Mansions **(N)**		Hunters	Hunters	House	Hunters
HIST	The Secret of Skin		Lost Gold-WWII		Lost Gold-WWII		Lost Gold-WWII		Lost Gold-WWII		Lost Gold-WWII		(:03) The Secret of Skin		(:05) The Secret of Skin	
HSN	Bellezza Jewelry		Designer Gallery		Designer Gallery		Storage & Organization		Home Solutions		Perlier Beauty **(N)**		Perlier Beauty **(N)**		Perlier Beauty **(N)**	
ID	See No Evil		People Magazine		Truth Behind Joe Exotic		Body Cam *Deception* **(N)**		Body Cam *Long Shot*		Truth Behind Joe Exotic		Body Cam *Deception*		Body Cam *Long Shot*	
IFC-E	Parks	Parks	Parks	Parks	Parks	Parks	Parks	Parks	Parks	Parks	Parks	Parks	**The Heartbreak Kid** ★★ ('07, Comedy)			
IFC-W	Parks	Parks	Parks	Parks	Parks	Parks	Parks	Parks	Parks	Parks	Parks	Parks	Parks	Parks	Parks	Parks
LIFE	Grey's Anatomy		Grey's Anatomy		**Kidnap** ★★ ('17, Action) *Halle Berry*				**Madea's Family Reunion** ★★▸ ('06)				(:03) **Tyler Perry's Good Deeds** ★★ ('12)			
LMN	**The Perfect Boss** ('13, Suspense) 'TV14'				**Stranger in the House** ('16, Suspense) 'TVPG'				**Stalker in the Attic** ('20, Suspense) *Josh Close*				**Sinister Stalker** ('20, Suspense) *Marci Miller*			
MOTOR	Class. Cars	MotorWeek	Overhaulin'		Overhaulin' **(N)**		Faster With Finnegan **(N)**		Fastest Cars-Dirty South		Overhaulin'		Faster With Finnegan		Overhaulin'	
MSNBC	Decision 2020		All In With Chris Hayes **(N)**		Rachel Maddow Show		The Last Word		The 11th Hour		Rachel Maddow Show		The Last Word		The 11th Hour	
NATGEO	Hitler's Secret Attack		Drain the Bermuda		Drain Alcatraz		Drain		Drain **(N)**		Drain **(N)**		(:03) Kingdom of the		(:03) Drain	
NGWLD	World's Deadliest		World's Deadliest: Lions		World's Deadliest Crocs		World's Deadliest		World's Deadliest: Lions		World's Deadliest Crocs		World's Deadliest		World's Deadliest	
OWN-E	Dr. Phil		If Loving You Is Wrong		If Loving You Is Wrong		If Loving You Is Wrong **(N)**		If Loving You Is Wrong		If Loving You Is Wrong		If Loving You Is Wrong		If Loving You Is Wrong	
OWN-W	Dr. Phil		Dr. Phil		Dr. Phil		Dr. Phil		If Loving You Is Wrong		If Loving You Is Wrong		If Loving You Is Wrong **(N)**		If Loving You Is Wrong	
OXYG	Chicago P.D.		Chicago P.D.		Chicago P.D.		Chicago P.D.		Chicago P.D.		Chicago P.D.		Chicago P.D.		Chicago P.D.	
PARMT	Two Men	Two Men	Two Men	Two Men	Two Men	Two Men	Two Men	Two Men	**The Hitman's Bodyguard** ★★▸ ('17, Action) *Ryan Reynolds*				**Taken 2** ★★ ('12)			
QVC	WEN Chaz Dean		Shoe Shopping		The Find with Shawn Killinger - Beauty Edition						Gourmet Holiday		Diamond Jewelry		Patio & Garden	
SCI	Unearthed		Unearthed **(N)**				Forbidden History **(N)**				Unearthed		Forbidden History			
SMITH	Mystic Britain		Secrets		Air Disasters		D-Day- Dambu.		Air Warriors *AC-130*		Air Disasters		Disasters at Sea		Air Warriors *AC-130*	
SUND	Monk		Monk		Monk		Monk		Monk		Monk		Monk		Monk	
SYFY	**G.I. Joe: The Rise of Cobra** ★▸ ('09, Action)					**Gone in Sixty Seconds** ★▸ ('00, Action) *Nicolas Cage*					**Jurassic Park** ★★★▸ ('93, Adventure) *Sam Neill, Laura Dern*					
TBN	John Gray	Potters	Praise		Joyce M.	Livg Proof	Together	Christine	Praise		Prince	Leading the	J. Sekulow	Christine	Jewish	Stop Pain
TBS	Amer. Dad	Amer. Dad	Amer. Dad	Amer. Dad	Family Guy	Family Guy	Big Bang	Big Bang	Big Bang	Big Bang	Big Bang	Big Bang	Big Bang	Last O.G.	Conan **(N)**	Last O.G.
TCM	◂**Living on Love** ★★▸		**Black Legion** ★★★ ('37)			**Dodge City** ★★★ ('39, Western) *Errol Flynn*			**The Footloose Heiress**		(:45) **They Made Me a Criminal** ★★▸ ('39)				**Alcatrz Isl**	
TLC	Outdaughtered *Veggies...Eww!*				Outdaughtered		Outdaughtered		OutDaugh.		Outdaughtered **(N)**		(:02) 7 Little Johnstons **(N)**		(:02) Sextuplets	
TNT	◂**Flight** ★★★▸ ('12)		**The Magnificent Seven** ★★▸ ('16, Western) *Denzel Washington*						**2 Guns** ★★▸ ('13, Action) *Mark Wahlberg*				(:15) **Training Day** ★★★ ('01, Crime Drama)			
TRU	Carbonaro	Carbonaro	Carbonaro	Carbonaro	Imp. Jokers	Imp. Jokers	Imp. Jokers	Imp. Jokers	Imp. Jokers	Imp. Jokers	Imp. Jokers	Imp. Jokers	Tirdy	Imp. Jokers	Imp. Jokers	Imp. Jokers
TRVL-E	Ghost Adventures		Ghost Adventures **(N)**				Ghost Adventures		Ghost Adventures		Ghost Adventures				Ghost Adventures	
TRVL-W	Ghost Adventures		Ghost Adventures		Ghost Adventures		Ghost Adventures		Ghost Adventures **(N)**				Ghost Adventures		Ghost Adventures	
TVLAND	Andy G.	Andy G.	Andy G.	Andy G.	Andy G.	Andy G.	Andy G.	Andy G.	Raymond	Raymond	Raymond	Raymond	Two Men	Two Men	King	King
UNIV	El gordo y la flaca **(N)**		Primer impacto **(N)**		Noticiero	Noticiero	La Rosa de Guadalupe		Ringo **(N)**		Amor eterno **(N)**		Sin miedo a la verdad		Noticiero	(:35) Notici
USA	(:10) Law & Order: SVU		(:10) Law & Order: SVU		(:10) Law & Order: SVU		(:10) Law & Order: SVU		(:06) Law & Order: SVU		Dirty John **(N)**		Dirty John **(N)**		(10:51) Chicago P.D.	
WE	Law & Order *I.D.*		Law & Order		Law & Order *Survivor*		Law & Order		Law & Order		Law & Order *Deadbeat*		Law & Order		Law & Order	
WGNA	Blue Bloods		Blue Bloods		Blue Bloods		**X2: X-Men United** ★★★ ('03, Action) *Patrick Stewart, Hugh Jackman*						**X-Men: The Last Stand** ★★▸ ('06, Action)			

BROADCAST	4 PM	4:30	5 PM	5:30	6 PM	6:30	7 PM	7:30	8 PM	8:30	9 PM	9:30	10 PM	10:30	11 PM	11:30
ABC	Local Programs		Local Programs			News	Local Programs		Conners	Conners	Mod Fam	Mod Fam	The Genetic Detective **(N)**		Local Pro	(:35) Kimmel
CBS	Local Programs					News	Local Programs		NCIS		FBI *Legacy*		FBI: Most Wanted		Local Pro	(:35) Colbe
FOX	Local Programs		Local Programs						Hell's Kitchen		24 Hours-Hell		Local Programs			
NBC	Local Programs			News	Local Programs				America's Got Talent *Auditions 2* **(N)**				World of Dance **(N)**		Local Pro	(:34) J. Fal
CW	Local Programs		Local Programs						DC's Stargirl **(N)**		DC's Legends		Local Programs			
PBS KPBS	PBS NewsHour **(N)**		KPBS	Newsline	News	KPBS	PBS NewsHour		**1913: Seeds**		What Will Bec		Frontline *Plastic Wars*		Favorites	
PBS KOCE	Molly	Xavier	Rick Steves	Rick Steves	PBS NewsHour **(N)**		SoCal	Lost LA	Queen Elizabeth		Queen Elizabeth		Queen Elizabeth		TBA	
PBS KBTC	Wild Kratts	Arthur	Nature Cat	Odd	Earth's Natural		Earth's Natural		NOVA		Power Trip		Real Rail Adventures		Independent Lens	
PBS KLVX	◂Suze Orman's Ultimate Retirement			BBC News	PBS NewsHour **(N)**		News	Ne. Week	Iconic Women of Country			Moments to Remember (My Music)				
ANTENNA	Bunker	Bunker	Alice	Alice	3's Comp.	The Ropers	Johnny Carson		Coach	Coach	NewsRadio	NewsRadio	Becker	Becker	Designing	Designing
COZI	Munsters	Munsters	Frasier	Frasier	Roseanne	Roseanne	Roseanne	Roseanne	The Nanny	The Nanny	The Nanny	The Nanny	Will/Grace	Will/Grace	Will/Grace	Will/Grace
H&I	House *The Tyrant*		House *Instant Karma*		House *Brave Heart*		House *Known Unknowns*		Star Trek *Space Seed*		Star Trek: Next		Star Trek: Deep Space		Star Trek: Voyager	
ION	Criminal Minds		Criminal Minds		Criminal Minds		Criminal Minds		Criminal Minds		Criminal Minds *Taboo*		Criminal Minds *Keeper*		Criminal Minds	
METV	Wagon Train		Adam-12	Adam-12	Flintstones	Happy Day	M*A*S*H	M*A*S*H	Andy G.	Andy G.	G. Pyle	Green Acre	Heroes	Heroes	C. Burnett	P. Mason

◂ = Program already in progress; **(N)** = New program/episode; ♒ = Live sports event.
*PBS programming varies regionally. Check your local stations for programming availability.

3 Wednesday

All networks listed are Pacific feeds unless noted with -E.
If your station does not match the listed feed, subtract 3 hours from the air time.

PREMIUM	12 AM	12:30	1 AM	1:30	2 AM	2:30	3 AM	3:30	4 AM	4:30	5 AM	5:30	6 AM	6:30	7 AM	7:30
HBO	HBO	Side Effects ★★★ ('13, Drama) *Jude Law* 'R'		(1:50) I Know This Much		(2:50) **Amélie** ★★★½ ('01) *Audrey Tautou* 'R'		(4:55) **Moulin Rouge** ★★★ ('01) 'PG-13'		(:05) **Western Stars**						
	HBO2	‹Nocturnal Animals ★★★ ('16)		REAL Sports Gumbel		**Ray** ★★★½ ('04, Biography) *Jamie Foxx* 'PG-13'		(:05) The Out List		(:10) **The Adjustment Bureau** ★★½ ('11)						
	HBOC-E	‹Notting Hill ★★½	(12:50) Tig		(:45) **Green Card** ★★½ ('90) 'PG-13'		(:35) **Betsy's Wedding** ★★½ ('90)		(:10) **Mrs. Doubtfire** ★★★ ('93) 'PG'						(:15) Mel Brooks	
	HBOC-W	‹Love Actually ★★★ ('03) 'R'		(:45) **Notting Hill** ★★½ ('99, Romance-Comedy) 'PG-13'			(3:50) Tig		(:45) **Green Card** ★★½ ('90) 'PG-13'						(:35) **Betsy's Wedding** ★★½ ('90)	
	HBOF-E	‹That	(:40) **My Big Fat Greek Wedding**		(:15) **Alpha-Omega 3**	K'garten	Sesame St.	Pinky Dinky	Sesame Street		Curious	Happily	Crashbox		**Alvin-Chipwrecked**	
	HBOF-W	‹Mamma Mia! Here We Go Again ★★½			(1:50) **That Thing You Do!** ★★★		(:40) **My Big Fat Greek Wedding**		(:15) **Alpha-Omega 3**		K'garten	Sesame St.	Pinky Dinky	Sesame St.		
	HBOS-E	(:10) **Birthday Girl** ('02) 'NR'		(:40) **War of the Worlds** ★★★ ('05) 'PG-13'			(:40) **Bounce** ★★★ ('00, Romance) 'PG-13'				**Proof** ★★½ ('05, Drama) 'PG-13'				(:10) **Beautiful Girls** 'R'	
	HBOS-W	‹Joker ★★★½ ('19)	(:15) **War Dogs** ★★½ ('16, Comedy-Drama) 'R'				(:10) **Birthday Girl** ('02) 'NR'			(:40) **War of the Worlds** ★★★ ('05) 'PG-13'				(:40) **Bounce** ★★★ ('00) 'PG-13'		
	HBOZ-E	‹The Conjuring 2 ('16)	(12:55) **Long Shot** ★★★ ('19) *Seth Rogen* 'R'				**Home Alone** ★★★ ('90) 'PG'			(:45) **Raising Arizona** ★★★ ('87) 'PG-13'				(:20) **Aquaman** ★★½ ('18)		
	HBOZ-W	‹X-Men ★★★ ('00) 'PG-13'			(:40) **The Conjuring 2** ★★★ ('16, Horror) 'R'				(3:55) **Long Shot** ★★★ ('19) *Seth Rogen* 'R'				**Home Alone** ★★★ ('90) 'PG'			(:45) **Raisi**
CINEMAX	MAX	‹Death Becomes Her		(:10) **Timeline** ★★ ('03, Adventure) 'PG-13'			(:10) **The Last Castle** ★★½ ('01, Suspense) 'R'					(:25) **Manhattan Night** ('16, Mystery) 'R'				(:20) **Cool**
	MMAX	‹The Operative ('19)		**What's Your Number?** ★★ ('11)		(:45) **Things Never Said** ('12, Drama) 'R'			(:40) **Darkness** ★½ ('02) 'PG-13'				(:10) **Away From Her** ★★★½ ('06) 'PG-13'			
	AMAX	(:10) **Reclaim** ★★ ('14, Suspense) 'R'			(1:47) **Saw II** ★★ ('05, Horror) 'R'		(:21) **Beavis, Butt**		(:43) **Leprechaun: Origins** ('14) 'R'		(:15) **Bruce Lee-Man**					(:45) **Dogs**
	5MAX	‹A Room With a View ★★★½ ('86) 'NR'			(1:48) **Life Stinks** ★★ ('91)		(:21) **The Electric Horseman** ★★★ ('79) 'PG'		(:22) **Beaches** ★★ ('88, Drama) 'PG-13'							(:25) **Lucky**
	MVMAX	(:10) **The Collection** ★½ ('12) 'R'		(:32) **Critical Care** ★★ ('97, Drama) 'R'			(:20) **The Astronaut Farmer** ('07)			(:06) **The Operative** ('19, Suspense) 'NR'					(:04) **Keeping the Faith**	
	OMAX	(:07) **Easy Money** ★★★ ('10, Suspense) 'R'			(:12) **Emer**	(:24) **Out Cold** ★ ('01) 'PG-13'			(3:54) **Griff the Invisible** ★★½			(:41) **8 Heads in a Duffel Bag** ★★ ('97) 'R'			(:17) **Must**	
	THMAX	‹Halloween ★★½ ('18) 'R'			(:18) **Lowriders** ★★½ ('16, Drama)		(2:57) **Lying and Stealing** ('19) 'R'			(:38) **We Bought a Zoo** ★★½ ('11) 'PG'				(:43) **Moths**	**The Hindenburg** ('75)	
SHOWTIME	SHO	‹Mr. Brooks	(:45) **A Clockwork Orange** ★★★★ ('71) 'R'				(:05) Penny Dreadful		(:05) **Domestic Disturbance** ★½			(:35) **Top Secret!** ★★½ ('84) 'PG'			(:05) **City Slickers** ('91)	
	SHO2	‹Defendor ★★½ ('09)		**The Bank Job** ★★★ ('08, Crime Drama) 'R'			**Kill Bill: Vol. 2** ★★★ ('04, Action) *Uma Thurman* 'R'				(:20) **Margin Call** ★★★ ('11) 'R'				(:15) **Peggy-Married**	
	SHOB	Cary Grant	Johnny	Dark Net	**Dawn of the Dead** ★★★ ('04)		(:15) **The Lawnmower Man** ★★½ ('92) 'R'			(:05) **I'll Take Your Dead** ('18) 'NR'				**The Wrong Todd** ('18) 'NR'		
	SHOF	‹City Slickers ★★★ ('91) 'PG-13'			**City Slickers II: The Legend of Curly's Gold**		**Hampstead** ('17) 'PG-13'			(:15) **Round of Your Life** ('19, Drama) 'NR'				**Heartbeats** ('17) 'PG'	
	SHON	‹Tone Bell	Immigrant	VICE	Desus	**Antiquities** ('18, Comedy) 'NR'		(:35) **Zero Days** ★★★ ('16) 'PG-13'			Tone Bell: Can't Cancel		(:45) Tone Bell: Can't Cancel This			
	SHOS	‹Failure	**Tyler Perry's the Family That Preys** ★★½			(:20) **Lovelace** ★★½ ('13) 'R'		**Fluidity** ('19, Drama) 'NR'		(:35) **Poms** ★★ ('19) 'PG-13'			(:05) Makin	(:25) **Syndr**		
	SHOX	Desus	**Boogie Nights** ★★★½ ('97, Drama) *Mark Wahlberg* 'R'			(:10) **Scream 4** ★★½ ('11, Horror) 'R'		Duran		**City Slickers II: The Legend of Curly's Gold**						
TMC	TMC	‹Charlie Says ('18, Drama) 'R'		**A Violent Separation** ('19, Suspense) 'NR'		(:20) **MDMA** ('17) *Annie Q* 'NR'		**The Hummingbird Project** ★★½ ('18) 'R'							**Anaconda** ★ ('97)	
	TMCX	‹Carter & June ('17)	(:15) **Last Seen in Idaho** ('18) 'NR'				(:05) **Serpico** ★★★½ ('73, Crime Drama) *Al Pacino* 'R'				(:20) **Zathura: A Space Adventure**				(:05) **Breakin'-Rules**	
STARZ	STARZ	(:06) **Ghost Rider: Spirit**			(:44) **Half Baked** ★½ ('98) 'R'		(:08) **Slaughterhouse Rulez** ('18, Comedy) 'R'			(4:54) **The Skeleton Key** ★★½				(:40) **The Grey** ★★★ ('12) 'R'		
	STRZCI-W	‹Ruben Brandt, Collector ('18) 'R'		(:18) **Daughters**		(:41) **Vanilla Sky** ★★ ('01, Suspense) *Tom Cruise* 'R'				(4:59) **The Padre** ('18, Suspense) 'R'				(:37) **Giant Little Ones** ('18) 'R'		
	STRZCO	‹Another 48 HRS. ★★½ ('90) 'R'		(:18) **Madhouse** ★★½ ('90)			(2:51) **The Producers** ★★½ ('05) 'PG-13'			(:10) **Daddy Day Care** ★★ ('03)				(:45) **Drunken Master** ★★★ ('78)		
	STRZED	‹Vida	(:19) **(500) Days of Summer** ('09)		(1:57) Vida *Episode 22*		(2:53) Hightown		(3:52) **You, Me and Dupree** ('06)			(:45) **The Da Vinci Code** ★★½ ('06, Mystery) 'PG-13'				
	STRZKF-W	‹Robots	(:27) **October Sky** ★★★½ ('99) 'PG'			(:16) **Are We There Yet?** ★★		(3:52) **Inspector Gad**		(:07) **The Red Stallion** ★½ ('47)			(:26) **Planet Ocean** ('12) 'NR'			
STARZ ENCORE	ENCR-E	‹Maria by Callas: In Her Own Words ('17)		(1:56) **Two for the Money** ★★½ ('05) 'R'			**Funny People** ★★½ ('09, Comedy-Drama) *Seth Rogen* 'R'			(:29) **La Bamba** ★★★ ('87)						
	ENCR-W	‹Funny People ★★½ ('09) 'R'		(:22) **Vantage Point** ★★ ('08)			(2:55) **Maria by Callas: In Her Own Words**			(4:56) **Two for the Money** ★★½ ('05) 'R'				**Funny People** ★★½		
	EACTN	‹Kn't Rider	(:42) **Death Race** ★★ ('08, Action) 'R'			(:29) **Hulk** ★★½ ('03, Fantasy) *Eric Bana* 'PG-13'				(4:50) Mia	(:41) **Unleashed** ★★½ ('05, Action) *Jet Li* 'R'				(:25) **Risin**	
	ECLASS	‹9 to 5 ★★★ ('80, Comedy) 'PG'		(:39) **Conan the Barbarian** ★★★ ('82, Adventure) 'R'				(3:46) **Platoon** ★★★★ ('86, War) 'R'				(5:47) **The Big Lebowski** ★★★½ ('98) 'R'				
	EBLACK	‹American	(:40) **Empire** ★★ ('02, Crime Drama) 'R'			(:22) **Colors** ★★★ ('88, Crime Drama) 'R'			(:23) **Ride** ('18) 'PG-13'		(:41) **A Boy. A Girl. A Dream.** ('18)				(:12) **Empire** ★★ ('02)	
	ESUSP	‹Murder in the First ★★★ ('95, Drama) 'R'			(1:53) **My Bloody Valentine** ★★			(:25) **No Way Out** ★★★ ('87, Suspense) 'R'			(:21) **Clay Pigeons** ★★½ ('98) 'R'				(:07) **Killer Elite** ★★	
	EWESTN	‹Virginian	(:37) **Taza, Son of Cochise** ★★★			(1:58) **The Proud Ones** ★★★			(:34) **Ghost Town** ★½ ('55) 'NR'			(4:53) **Shane** ★★★★ ('53, Western) 'NR'				(6:53) **Trail Dust** ★½
	EPIX	‹The Courier ('19, Action)			(:25) **The Tracker** ('19, Action)			(2:55) Laurel Canyon		(:15) Sets	(:40) **Measure of a Man** ('18, Comedy-Drama)			(:20) **Assassination Tango** ★★½		
	EPIX2	‹I Still See You ('18, Suspense)			(:25) Nick Offerman		(:25) **This Is Home: A Refugee**			(3:55) **Measure of a Man** ('18)		(:40) **Marianne & Leonard: Words of Love** ('19)			(:25) **Dr T**	
	EPIXH	‹Gorky Park ★★★		**Measure of a Man** ('18)			(:40) **Doc of the Dead** ('14)			(:05) **Escape From Alcatraz** ★★★ ('79)			**Nate and Hayes** ★★ ('83)		(:40) **Fair**	

NETWORKS	12 AM	12:30	1 AM	1:30	2 AM	2:30	3 AM	3:30	4 AM	4:30	5 AM	5:30	6 AM	6:30	7 AM	7:30
A&E	(:03) The First 48		(:03) The First 48: Killer		(:04) Accused: Guilty		(:05) The First 48		Paid Programs					Joyce M.	After the First 48	
AHC	Weaponology *Artillery*		Ultimate Warfare		Ultimate Warfare		America's Civil War		America's Civil War		America's Civil War		America's Civil War		Weaponology	
AMC	‹The Silence of the Lambs ('91)		The Walking Dead		The Walking Dead		The Walking Dead		(:43) The Walking Dead		(:45) Stoog		Paid Programs			
APL	Alaskan Bush People		Alaskan Bush People		Homestead Rescue		Homestead Rescue		Alaskan Bush People		Alaskan Bush People		Pit Bulls and Parolees		Pit Bulls and Parolees	
AXSTV	Get Out!	Art Mann	Gotham Comedy Live		Paid Programs				Best-'70s	TrunkFest	Legends	Rock	The Big Interview		Bad Company	
BBCA	‹Robin Hood ★★½ ('10, Adventure)				**The Hunt for Red October** ★★★½ ('90, Suspense) *Sean Connery*						Star Trek: Next		Star Trek: Next		Star Trek: Next	
BET	Martin	Martin	Martin	Martin	Martin	Martin	Prince	Prince	The Parkers	The Parkers	The Parkers	The Parkers	Showdown of Faith		Prince	Prince
C&I	Female Forces		Paranormal	Paranormal	Paranormal	Paranormal	Paid Programs				American Justice		American Justice		Nightwatch Nation	
CMT	‹Miss Congeniality ★★ ('00)			Miss Congeniality 2: Armed and Fabulous ★★ ('05)			CMT Music				CMT Music		CMT Music		Women Crush	
CNBC	Dateline		Street Signs **(N)** (L)		Worldwide Exchange **(N)** (L)		Squawk Box **(N)** (L)						Squawk on the Street **(N)** (L)			
CNN	CNN Tonight		Early Start w/Romans (L)		Early Start w/Romans (L)		(2:59) New Day (L)		New Day With Alisyn (L)		New Day With Alisyn (L)		CNN Newsroom (L)		CNN Newsroom (L)	
COM	South Park	South Park	(:15) The Daily Show		South Park	South Park	South Park	South Park	South Park	South Park	Paid Programs				Futurama	Futurama
COOK	Man, Food	Man, Food	Paid Programs						Sugar	Sugar	Sugar	Sugar	Sugar	Sugar	Man, Food	Man, Food
DISC	Deadliest Catch				Deadliest Catch		Deadliest Catch		Homestead Rescue		Homestead Rescue		Homestead Rescue		Homestead Rescue	
DISN	(:10) Just	(:35) Jessie	Jessie	Raven	Raven	Liv-Mad.	Liv-Mad.	Austin	Austin	Bunk'd	Bunk'd	Big City	Mickey	Mickey	Puppy Pals	Puppy Pals
DIY	Building Off the Grid		Paid Prog.	Lawn	Paid Programs				Revival	Revival	Revival	Revival	Charleston	Charleston	Charleston	Charleston
DLC	Body Bizarre		Body Bizarre		Birth Day	Birth Day	My Crazy Birth Story		Baby Story	Baby Story	Sextuplets	Sextuplets	Untold Stories of the ER		Untold Stories of the ER	
ESPNC	‹College Football		College Football				College Football				College Football				College Football	

Not all networks are available in all areas.

NETWORKS	12 AM	12:30	1 AM	1:30	2 AM	2:30	3 AM	3:30	4 AM	4:30	5 AM	5:30	6 AM	6:30	7 AM	7:30
EWTN	Real	Papal Audience		(:40) Angel	Letter/Sprt	Beauty	Catholic	Fr. Rutler	St. Michael	Rosary	Daily Mass - Olam		Scripture and Tradition		Mother Angelica Live	
FLIX	**Wild Things** ★★½ ('98, Suspense)				**Good Luck Chuck** ★ ('07)		(:45) **God Told Me To** ★★½ ('76)		(:15) **The Heart Specialist** ★½ ('06)						Madonna	**Fall Grace**
FNC	Fox News at Night		FOX & Friends First **(N)** (L)		FOX & Friends First **(N)** (L)		FOX and Friends **(N)** (L)						America's Newsroom **(N)** (L)			
FOOD	Chopped *Poke Power*		Supermarket Stakeout		Supermarket Stakeout		Chopped		Chopped Junior		Paid Programs					
FREEFM	**Liar Liar** ★★½ ('97, Comedy) *Jim Carrey*				Paid Programs		The 700 Club		Paid Programs						Melissa	Melissa
FX	**Man of Steel** ★★½ ('13, Action) *Henry Cavill, Amy Adams*						Paid Programs								**Poltergeist** ★★ ('15)	
FXM	**Kagemusha** ★★★½ ('80, Historical Drama) *Tatsuya Nakadai*						**Down to the Sea in Ships** ★★½ ('49)				(:05) **Hush… Hush, Sweet Charlotte** ★★★½ ('65)				(:20) **Boston**	
FXX	Archer	Archer	Sunny	Sunny	Paid Programs										Mom	Mom
GMSHW	FamFeud	FamFeud	America	America	Catch 21	Common	Winsanity	Divided	Paid Programs							
GOLF	◂Golf's Greatest Rounds					Golf	Golf C'tral	Golf C'tral	Playing	Lessons	Lessons	Lessons	Drive	Drive	Drive	Drive
HALL	Gold Girls	Gold Girls	Frasier	Frasier	Frasier	Frasier	Frasier	Frasier	Frasier	Frasier	I Love Lucy	I Love Lucy	I Love Lucy	I Love Lucy	Gold Girls	Gold Girls
HALLMV	Murder, She Wrote		Murder, She Wrote		Murder, She Wrote		Hart to Hart		Hart to Hart *Slam Dunk*		Psych		Psych		Monk	
HGTV	Bargain Mansions		Hunters	Hunters	House	Hunters	Bargain Mansions		Bargain	Bargain	Bargain	Bargain	Extreme Makeover		Extreme Makeover	
HIST	(:03) Lost Gold-WWII		(:06) The Secret of Skin		(:08) Lost Gold-WWII		(:06) The Secret of Skin		Paid Programs						Cnt. Cars	Cnt. Cars
HSN	Perlier Beauty **(N)**		Perlier Beauty **(N)**		Perlier Beauty **(N)**		Perlier Beauty **(N)**		Wake Up Beautiful with		Wake Up Beautiful with		Wake Up Beautiful with		Baretraps Footwear **(N)**	
ID	People Magazine		Six Degrees of Murder		Six Degrees of Murder		Nightmare Next Door		Nightmare Next Door		Nightmare Next Door		Nightmare Next Door		Nightmare Next Door	
IFC-E	◂**Heartbrk**	**Life of Brian** ★★★ ('79, Comedy)				Stooges	'70s Show	'70s Show	'70s Show	**Bad Words** ★★½ ('14, Comedy-Drama)				**The Heartbreak Kid** ★★ ('07)		
IFC-W	Parks	Parks	**The Heartbreak Kid** ★★ ('07, Comedy) *Ben Stiller*				**Life of Brian** ★★★ ('79, Comedy)					Stooges	'70s Show	'70s Show	'70s Show	**Bad Word**
LIFE	**Madea's Family Reunion** ★★½ ('06)				(:04) **Tyler Perry's Good Deeds** ★★ ('12)		Paid Programs							Robison	Joyce M.	TBA
LMN	**Stalker in the Attic** ('20, Suspense) *Josh Close*				**Sinister Stalker** ('20, Suspense) *Marci Miller*		Paid Programs						**Fab Five: The Texas Cheerleader Scandal**			
MOTOR	Fastest Cars-Dirty South		Class. Cars	MotorWeek	Garage Squad		Barn	Barn	Chasing Classic Cars		FantomWorks		Full Custom Garage		Full Custom Garage	
MSNBC	All In With Chris Hayes		The 11th Hour		First Look **(N)**		Morning Joe **(N)**						MSNBC Live		MSNBC Live	
NATGEO	(:03) Kingdom of the		(:03) Superstructures		(:03) Superstructures		(:03) Superstructures		(:02) Superstructures		Superstructures-Marvels		Paid Programs			
NGWLD	Paid Programs								Dr. Oakley, Yukon Vet		Dr. Oakley, Yukon Vet		Dr. Oakley, Yukon Vet		Dr. Oakley, Yukon Vet	
OWN-E	If Loving You Is Wrong		The Haves, Nots		The Haves, Nots		Dr. Phil		Dr. Phil		Dr. Phil		Dr. Phil		Dr. Phil	
OWN-W	If Loving You Is Wrong		If Loving You Is Wrong		If Loving You Is Wrong		If Loving You Is Wrong		The Haves, Nots		The Haves, Nots		Dr. Phil		Dr. Phil	
OXYG	Chicago P.D.		NCIS: Los Angeles		NCIS: Los Angeles		Dateline *Reckless*		Snapped *Tracey Richter*		Snapped *Raynella Leath*		Deadly Cults		Deadly Cults	
PARMT	◂**Taken 2** ★★ ('12)		**The Hitman's Bodyguard** ★★½ ('17, Action) *Ryan Reynolds*						Paid Programs							
QVC	Gourmet Holiday		Gourmet Holiday		Gourmet Holiday		Gourmet Holiday		Lug Handbags		In the Kitchen		Diamond Jewelry		Patio & Garden	
SCI	Unearthed		Mysteries of the Missing		Mysteries of the Missing		Mysteries of the Missing		Mysteries of the Missing		Mysteries of the Missing		Machines: Sea Giants		Machines: Sea Giants	
SMITH	Air Disasters		Disasters at Sea		Air Disasters *Blind Spot*		Air Disasters		Air Disasters		Air Disasters		Aerial America		Aerial America	
SUND	Monk		Monk		The Split *Episode 3*			(:20) The Split *Episode 4*	(:40) Griffith		(:15) Andy Griffith Show		(5:50) Griffi	(:25) Griffith	Andy G.	Andy G.
SYFY	◂Futurama	(:26) Ftura	(12:57) Ftur	(:27) Ftura	(1:58) Ftura	(:29) **Extraction** ('15, Suspense)			(:15) Zone	(:45) The Twilight Zone		(:45) Gary	Wynonna Earp		Wynonna Earp	
TBN	Praise		Steven	Access 360	John Gray	S. Furtick	Joyce M.	Wommack	David	Prince	Dr. Jeffress	Joyce M.	Creflo Doll	Hagee	Joel Osteen	Paid Prog.
TBS	Brooklyn	Conan	Imp. Jokers	Imp. Jokers	Imp. Jokers	Imp. Jokers	Imp. Jokers	Broke Girl	Broke Girl	Broke Girl	Matters	Matters	Matters	Raymond	Raymond	Raymond
TCM	◂**Alcatrz Isl**	(:45) **Mystery House** ★★ ('38)			**Patient-Rm. 18**		(:15) **The Great O'Malley** ★★		**Little-Thoro.**			(:45) MGM	(:15) **I Am a Fugitive From a Chain Gang**			
TLC	OutDaugh.		Outdaughtered		(:02) 7 Little Johnstons		(:02) Sextuplets		Trading Spaces		Trading Spaces		Sweet Home Sextuplets		Outdaughtered	
TNT	◂**Training**	(:45) **2 Guns** ★★½ ('13, Action) *Denzel Washington*					NCIS: New Orleans		NCIS: New Orleans		NCIS: New Orleans		Charmed		Charmed	
TRU	Imp. Jokers	Imp. Jokers	Tirdy	Ad. Ruins	Ad. Ruins	Ad. Ruins	Ad. Ruins	Ad. Ruins	Paid Programs							Funniest
TRVL-E	Ghost Adventures		Paid Programs								My Haunted House		My Haunted House		My Haunted House	
TRVL-W	Ghost Adventures				Ghost Adventures		Ghost Adventures		Paid Programs							
TVLAND	King	King	King	King	King	King	Goldbergs	Goldbergs	Christine	Christine	Christine	Christine	Paid Programs			
UNIV	Contacto deportivo		Amor eterno **(N)**		Sin miedo a la verdad		Vecinos	P. Luche	Destilando amor		Nosotr.	Noticiero	La Rosa de Guadalupe		¡Despierta América! **(N)**	
USA	◂Dirty John		(12:50) John	(:41) Chicago P.D.		(:41) Chicago P.D.		(:43) Chicago P.D.		(:44) Chicago P.D.		(:45) Chrisl	CSI: Crime Scene		NCIS: Los Angeles	
WE	Law & Order *Legacy*		CSI: Miami		CSI: Miami *Dead Zone*		CSI: Miami *Death Grip*		Marriage- Reality Stars		Paid Programs					
WGNA	Married	Married	Married	Married	Cops	Cops	DailyMail	DailyMail	Paid Prog.	Life Out.	Supernat.	Prince	Know	Paid Prog.	Les Feldick	Joyce M.

BROADCAST	12 AM	12:30	1 AM	1:30	2 AM	2:30	3 AM	3:30	4 AM	4:30	5 AM	5:30	6 AM	6:30	7 AM	7:30
ABC	(:06) N'tline	(:36) Kimmel	Local Programs		ABC World News Now **(N)**				Morning	Morning	Morning	Morning	Morning	Morning	Good Morning America **(N)**	
CBS	◂Colbert	(:37) James Corden		Local Pro	CBS Overnight News **(N)**						CBS News	CBS News	CBS News	CBS News	CBS This Morning **(N)**	
FOX	Local Programs												Local Programs		Local Programs	
NBC	◂J. Fallon	(:36) Seth Meyers		(:36) Late-	(:06) Today-Hoda		Early Tdy	Local Programs					Local Programs		Today **(N)**	
CW	Local Programs												Local Programs			
PBS KPBS	Amanpour-Co		Favorites		Favorites						Classical	Yoga	Ready Jet	Arthur	Curious	Wild Kratts
PBS KOCE	PBS NewsHour		Queen Elizabeth		Queen Elizabeth		Queen Elizabeth		TBA		Nature Cat	Curious	Ready Jet	Arthur	Curious	Wild Kratts
PBS KBTC	Amanpour-Co		Focus	Asia Insight	NOVA		Power Trip		Amanpour-Co		Real Rail Adventures		Journeys	Mack	Power Trip	
PBS KLVX	Amanpour-Co		Queen Elizabeth		Queen Elizabeth		Queen Elizabeth		Ne. Week	Sit & Be Fit	Lana Yoga	Classical	Ready Jet	Arthur	Curious	Wild Kratts
ANTENNA	Murphy	Murphy	It's a Living	It's a Living	Mork	Mork	Partridge	Partridge	Bishop	Bishop	Burns/Allen	Burns/Allen	Knows Best	Knows Best	Dennis	Dennis
COZI	The Nanny	The Nanny	Here's Lucy	Here's Lucy	Paid Programs		Make	Make	Murder, She Wrote		Murder, She Wrote		Charlie's Angels		Bionic Woman	
H&I	Star Trek: Enterprise		NYPD Blue		NYPD Blue		NYPD Blue		NYPD Blue		Cheyenne		Maverick		Wanted ...	Wanted ...
ION	Criminal Minds		Criminal Minds		The Listener		Paid Programs				Inspiration Today Camp		Paid Prog.	Les Feldick	The Listener	
METV	◂P. Mason	Twi. Zone	Alfred Hitchcock Hour		Mannix		Cannon		Barnaby Jones		Patrol	Dragnet	Dragnet	I Love Lucy	Hillbillies	Three Sons

◂ = Program already in progress; **(N)** = New program/episode; ⚽ = Live sports event.
*PBS programming varies regionally. Check your local stations for programming availability.

3 Wednesday

All networks listed are Pacific feeds unless noted with -E.
If your station does not match the listed feed, subtract 3 hours from the air time.

PREMIUM	8 AM	8:30	9 AM	9:30	10 AM	10:30	11 AM	11:30	12 PM	12:30	1 PM	1:30	2 PM	2:30	3 PM	3:30
HBO	‹Western	Kin ★★ ('18) *Myles Truitt* 'PG-13'	(:15) Pokémon Detective Pikachu ★★› ('19)		Johnny English Strikes Again		Planet of the Apes ★★ ('01) 'PG-13'				Doubt					
HBO2	Friday Night Lights ★★★ ('04) 'PG-13'		The Aftermath ★★ ('19) *Keira Knightley* 'R'		(11:50) Art-Getting By		(:15) Scary Movie 3 ★★ ('03)		(:45) Fast Five ★★› ('11) 'PG-13'							
HBOC-E	(:15) This Means War ★› ('12) 'PG-13'		(9:55) In Bruges ★★★ ('08) 'R'		(:40) Jersey Girl ★★› ('04) *Liv Tyler* 'PG-13'		(:25) She's Funny That Way ('14)		Crazy, Stupid, Love.							
HBOC-W	(:10) Mrs. Doubtfire ★★★ ('93) 'PG'		(:15) Mel Brooks		(:15) This Means War ★› ('12) 'PG-13'		(12:55) In Bruges ★★★ ('08) 'R'		(:40) Jersey Girl ★★› ('04)							
HBOF-E	‹Alvin Chip	The Search for Santa Paws ('10)			(:10) The Little Rascals ★★› 'PG'		(:35) Spymate ('06, Children's) 'PG'		SpongeBob SquarePants				Pups United ('15, Children's) 'PG'			
HBOF-W	‹Sesame St.	Curious	Happily	Crashbox	Alvin-Chipwrecked		The Search for Santa Paws ('10)		(:10) The Little Rascals ★★› 'PG'				(:35) Spymate ('06, Children's) 'PG'			
HBOS-E	‹Beautiful Girls ★★›		(:05) A Star Is Born ★★★› ('18, Romance) 'R'				(:25) Moulin Rouge ★★★ ('01) 'PG-13'				(:35) Tumbledown ★★› ('15) 'R'				(:20) Last	
HBOS-W	‹Bounce	Proof ★★› ('05, Drama) 'PG-13'			(:10) Beautiful Girls ★★› ('96, Comedy) 'R'				(:05) A Star Is Born ★★★› ('18, Romance) 'R'						(:25) Moulin Rouge ★★★ ('01)	
HBOZ-E	‹Aquaman	(:45) Rush ★★★ ('13, Docudrama) *Chris Hemsworth* 'R'			(10:50) Casino Royale ★★★ ('06) 'PG-13'				(:15) Quantum of Solace ★★› ('08) 'PG-13'						(:05) Sun Is a Star	
HBOZ-W	‹Raising Arizona ★★★ ('87)				(:20) Aquaman ★★› ('18, Action) 'PG-13'				(:45) Rush ★★★ ('13, Docudrama) *Chris Hemsworth* 'R'				(1:50) Casino Royale ★★★ ('06) 'PG-13'			
CINEMAX																
MAX	‹A Cool, Dry Place ('98)		Twilight Zone: The Movie ('83)		(:45) Master of the Nine Dragon Fist				(:25) The Human Stain ★★› 'R'				(:15) Sanctum ★★ ('11, Action) 'R'			
MMAX	The Stunt Man ★★★★ ('80, Suspense) 'R'				(:15) Congo ★★ ('95, Action) 'PG-13'				(:05) Autumn in New York ★› ('01) 'PG-13'				(1:50) Genius ★★› ('16) 'PG-13'		(:35) Wido	
AMAX	‹The Dogs of War ★★★ ('80) 'R'		Frequency ★★★ ('00, Fantasy) 'PG-13'				Collision ('13, Suspense) 'R'				(:15) Sleight ★★› ('16) 'R'				(:45) The Dilemma ★★ ('11)	
5MAX	‹The Lucky Ones ★★› ('08) 'R'				(:19) Femme Fatale ★★ ('02) 'R'		(:14) Unfaithful ★★★ ('02, Drama) *Richard Gere* 'R'						(:19) Revolutionary Road ★★★ ('08) 'R'		(:19) Jesse	
MVMAX	‹Keeping the Faith		(:15) Suita		(:31) The Last King of Scotland ★★★ ('06)				(:35) The Package ★★★ ('89, Suspense) 'R'				(:25) Cost of a Soul ('10) 'R'		(:15) Jeepers Crpr 2	
OMAX	‹The Mustang ('19) 'R'		(8:54) Very Harold & Kumar 3D				(:24) Gimme Shelter ★★ ('14)				(:05) The Darkest Hour ★› ('11)				(:34) The Hurt Locker ★★★› ('08, War) 'R'	(:45) Rund
THMAX	‹The Hindenburg ('75)				(:07) The Chronicles of Riddick ★★ ('04)				(:07) Red Corner ★★ ('97, Suspense) 'R'				(:10) Red Tails ★★› ('12, Historical Drama) 'PG-13'			(:17) Time
SHOWTIME																
SHO	‹City Slickers ★★★		Chicago ★★★› ('02, Musical) 'PG-13'				The Stepford Wives ★★ ('04)				(:45) While You Were Sleeping ★★★ ('95)				Sleepless in Seattle ★★★›	
SHO2	‹Peggy-Married		Terms of Endearment ★★★★ ('83) 'PG'				(:15) The Wind ('18, Horror) 'R'				(:45) Atonement ★★★› ('07, Drama) *James McAvoy* 'R'				(2:55) Officer-Gentle	
SHOB	7 Guardians of the Tomb ('18)				Stranger Than Fiction ★★★ ('06) 'PG-13'				Selfie From Hell ('18)		(:45) Level 16 ('18, Science Fiction) 'NR'				Big Fish ★★★ ('03) 'PG-13'	
SHOF	‹Heartbeats ('17) 'PG'		RV ★★ ('06, Children's) 'PG'				(:45) Zathura: A Space Adventure ★★★				House With a Clock in Walls				(:15) Phenomenon ★★› ('96, Drama) 'PG'	
SHON	Everfall ('17, Horror) 'NR'				Stray ('19, Fantasy) 'NR'				David Bowie: Finding Fame				(:35) The Professor ('18) 'R'		(:15) What Keeps You Alive ('18, Suspense) 'R'	
SHOS	‹The China Syndrome ★★★›				Domestic Disturbance ★› ('01)				The Terminator ★★★★ ('84) 'R'				The Reckoning ★★› ('04, Mystery) 'R'			Ophelia ('18) 'PG-13'
SHOX	Grosse Pointe Blank ★★★ ('97) 'R'				The Parallax View ★★★› ('74)				(:45) Changing Lanes ★★★ ('02) 'R'				Kill Bill: Vol. 1 ★★★ ('03, Action) 'R'			Kill Bill 2
TMC																
TMC	‹Anaconda	Second Act ★★ ('18) 'PG-13'			(:15) Striking Distance ★★ ('93, Suspense) 'R'				Anaconda ★ ('97) 'PG-13'				(:35) Project Ithaca ('19) 'R'			Abducted ('20) 'NR'
TMCX	‹Breakin	(:35) Guest	The Hours ★★★› ('02, Drama) 'PG-13'				The Legend of Bagger Vance ★★★ ('00)				(:10) Cold Brook ('18, Comedy-Drama) 'NR'					Down to Earth ★›
STARZ																
STARZ	‹The Grey	(:39) Nutty Professor II: The Klumps ★★					(:28) Slaughterhouse Rulez ('18) 'R'		(:14) Ghost Rider: Spirit of Vengeance ★›				(1:51) The Grey ★★★ ('12, Adventure) 'R'			
STRZCI-W	(:12) The Wave ('19) *Justin Long* 'R'		(:42) The White Orchid ('18) 'NR'				(:13) Connie and Carla ★★› ('04) 'PG-13'				(12:52) Brokeback Mountain ★★★› ('05) 'R'				(:08) Vanilla Sky ★★	
STRZCO	‹Drunken	(:39) Dude, Where's My Car? ★›			(:05) Madhouse ★★› ('90)				(:40) Men in Black: International ★★ ('19)				(:38) Cheaper by the Dozen 2 ('05)		(:14) Daddy Day Care	
STRZED	‹Da Vinci	(:17) Night at the Museum ('06)			(:09) All Is True ★★› ('18) 'PG-13'				(11:53) Eternal Sunshine				(:44) You, Me and Dupree ★★› ('06)		(:36) Muse	
STRZKF-W	Anaconda	(:23) Madel	(8:47) Bear	(:35) Sabrin	(9:59) Are We There Yet? ★★				(:34) Oddball ('15, Children's) 'NR'		(:10) Always ★★★ ('89, Fantasy) 'PG'				(:14) Saving Flora ('18)	
STARZ ENCORE																
ENCR-E	‹La Bamba	(:20) Vantage Point ★★ ('08)			(9:53) Waterworld ★★› ('95) 'PG-13'				(:11) Anger Management ★★ ('03) 'PG-13'				(1:58) Funny People ★★› ('09) 'R'			
ENCR-W	‹Funny People ★★› ('09) 'R'		(:29) La Bamba ★★★ ('87) 'PG-13'				(:20) Vantage Point ★★ ('08)				(12:53) Waterworld ★★› ('95) 'PG-13'				(:11) Anger Manage.	
EACTN	‹Rising Sun ★★★ ('93) 'R'		(:37) Hellboy ★★★ ('04, Fantasy) 'PG-13'				(:42) Max Payne ★› ('08, Action) 'PG-13'				(:25) The Day the Earth Stood Still				(:12) Hulk ★★› ('03)	
ECLASS	‹The 'Burbs ★★› ('89) 'PG'		(:32) My Girl ★★★ ('91, Children's) 'PG'				(:17) State of Play ★★★ ('09) 'PG-13'				(:26) The Wedding Date ★★				(2:57) Big Lebowski	
EBLACK	‹Empire ★★ ('02) 'R'	(8:54) Far From Heaven ★★★›			(:44) Children of Men ★★★★ ('06) 'R'				(:36) Welcome Home Roscoe Jenkins ★★›					(:32) Bayou Caviar ('18) 'NR'		
ESUSP	‹Killer Elite ★★ ('11)	(:05) The Lookout ★★★› ('07, Suspense) 'R'					(10:46) Marked for Death ★★ 'R'				(:21) Hannibal ★★› ('01, Suspense) 'R'				(:34) Street Fighter: Chun-Li	
EWESTN	(:05) Taza, Son of Cochise ★★★				(:26) Apache Drums		(:42) Shane ★★★★ ('53, Western) 'NR'				(:41) Ghost Town ★› ('55) 'NR'		Wyatt Earp	(:27) The Big Valley		(:20) Laram
EPIX	(:15) The Cookout ★› ('04)				(:45) S.W.A.T. ★★› ('03, Action) *Colin Farrell*				(:45) Mortdecai ★› ('15, Comedy)				(:35) Jackass 3 ★★› ('10)		(:10) Kingpin ★★›	
EPIX2	‹Dr. T & the Women ★★› ('00)				Tyler Perry's A Madea Family Funeral ★›				(:20) Hard Night Falling ('19)				(12:50) Star Trek: The Motion Picture ★★›		(:05) Conan-Barb.	
EPIXH	‹Fair Game ★★★ ('10, Suspense)				Operation Finale ★★› ('18, Suspense)				(:35) Escape From Alcatraz ★★★ ('79)				Fast Color ('18, Science Fiction)		(:15) Tank Girl ★›	

NETWORKS	8 AM	8:30	9 AM	9:30	10 AM	10:30	11 AM	11:30	12 PM	12:30	1 PM	1:30	2 PM	2:30	3 PM	3:30
A&E	After the First 48		The First 48		The First 48		The First 48 *Blindsided*		The First 48		The First 48 *Fatal Call*		The First 48		The First 48	
AHC	Weaponology *Artillery*		Deadliest Tech *Tanks*		Deadliest Tech		Manhunt: Kill		Manhunt: Kill		Manhunt: Kill		CIA Declassified		CIA Declassified	
AMC	Paid Programs		Stooges	Poseidon ★★ ('06, Adventure) *Josh Lucas*			XXX ★★› ('02, Action) *Vin Diesel, Asia Argento*							The Silence of the Lambs ('91)		
APL	Pit Bulls and Parolees		North Woods Law		North Woods Law		North Woods Law		North Woods Law		North Woods Law		North Woods Law		North Woods Law	
AXSTV	‹Bad Company		Bad Company Live at Red Rocks		(:40) AXS		Classic Albums		The Big Interview		Top Ten	The Day	The 53rd Annual CMA Awards			
BBCA	Star Trek: Next		Star Trek: Next		Star Trek: Next		Star Trek: Next		Star Trek: Next		Star Trek: Next		Star Trek: Next		Star Trek: Next	
BET	Martin	Martin	Martin	Martin	Martin	Martin	The Parkers	The Parkers	The Parkers	The Parkers	Browns	Browns	Browns	Browns	Kidnap ★★ ('17)	
C&I	Nightwatch		Model Killers		Model Killers		Model Killers		Grace vs. Abrams		Marcia Clark Investigates The First 48				The First 48: Detective	
CMT	CMT Music		Gold Girls	Gold Girls	Gold Girls	Gold Girls	Gold Girls	Gold Girls	Gold Girls	Gold Girls	King	King	King	King	King	King
CNBC	Squawk Alley **(N)** (L)		Fast Money Halftime (L)		The Exchange **(N)** (L)		Power Lunch **(N)** (L)		Closing Bell **(N)** (L)				Fast Money **(N)** (L)		Mad Money **(N)** (L)	
CNN	At This Hour-Kate (L)		Inside Politics **(N)** (L)		CNN Right Now (L)		CNN Newsroom (L)		CNN Newsroom (L)		Jake Tapper (L)		Situation Room (L)		Situation Room (L)	
COM	Futurama	Futurama	Daily Show	South Park	South Park	South Park	(:15) South Park		South Park	South Park	South Park	South Park	South Park	South Park	South Park	South Park
COOK	Man, Food	Man, Food	Delicious	Delicious	Delicious	Delicious	Best Thing	Best Thing	Best Thing	Best Thing	Best Thing	Best Thing	Best Thing	Best Thing	Burgers	Burgers
DISC	Homestead Rescue		Homestead Rescue		Homestead Rescue		Homestead Rescue		Homestead Rescue		Homestead Rescue		Homestead Rescue		Expedition Unknown	
DISN	Puppy Pals	Mira	T.O.T.S.	T.O.T.S.	(9:55) Mickey Mouse		(10:52) Big	Amphibia	Big City	Gabby	Raven	Raven	Sydney	(:25) Sydney	(2:50) Bunk	(:40) Big
DIY	Charleston	Charleston	Charleston	Charleston	Restored		Restored		Restored		Restored		Restored		Restored	
DLC	Trauma: Life in the ER		Trauma: Life in the ER		Mystery Diagnosis		Mystery Diagnosis		1000-Lb. Sisters		1000-Lb. Sisters		Hoarding: Buried Alive		Hoarding: Buried Alive	
ESPNC	‹College Football		College Football				College Football				College Football				College Football	

Not all networks are available in all areas.

NETWORKS	8 AM	8:30	9 AM	9:30	10 AM	10:30	11 AM	11:30	12 PM	12:30	1 PM	1:30	2 PM	2:30	3 PM	3:30
EWTN	Women of	Rosary	Daily Mass - Olam		At Home	Saints	Fr. Spitzer's Universe		Chaplet	Intl. Rosary	Rosary	With Jesus	Religious	The Road	News	The Church
FLIX	◂**Falling for Grace** ('06)		(:15) **Bridget Jones's Diary** ★★★ ('01)				**Dick** ★★★ ('99, Comedy)			(:35) **The United States of Leland** ★★ ('03)				**Remember Me** ★★ ('10)		
FNC	◂America's News		Outnumbered **(N)** (L)		Outnumbered Overtime (L)		The Daily Briefing (L)		Bill Hemmer Reports **(N)** (L)		Your World W/ Cavuto (L)		The Five **(N)** (L)		Special Report (L)	
FOOD	Paid Programs			Pioneer	Pioneer	Pioneer	Pioneer	Pioneer	Pioneer	Pioneer	Guy's Grocery Games		Guy's Grocery Games		Guy's Grocery Games	
FREEFM	Melissa	Melissa	Melissa	700 Club	The 700 Club		**Liar Liar** ★★½ ('97, Comedy) *Jim Carrey*				The Middle	The Middle	The Middle	The Middle	The Middle	The Middle
FX	◂**Poltergeist** ★★ ('15)		Mike	**The Perfect Guy** ★½ ('15, Suspense)				**War for the Planet of the Apes** ★★★½ ('17, Science Fiction)						**Free State of Jones** ★★½ ('16)		
FXM	◂**The Boston Strangler** ★★★			(:20) **Kagemusha** ★★★½ ('80, Historical Drama)					**Assassin's Creed** ★★ ('16, Action)				(:15) **Keeping Up With the Joneses** ★★ ('16)			
FXX	Mom	Mom	**Gone Girl** ★★★½ ('14, Mystery) *Ben Affleck, Rosamund Pike*						**The Longest Ride** ★★ ('15, Drama) *Scott Eastwood, Britt Robertson*						**Peter Rabbit** ★★½	
GMSHW	Whammy!	Whammy!	Pyramid	Get a Clue	Common	Catch 21	America	America	Deal or No Deal		Match Gm.	Match Gm.	Catch 21	Catch 21	The Chase	
GOLF	PGA TOUR	Swing	PGA TOUR	Golf	PGA TOUR	Golf	PGA TOUR	Golf	College Golf						Golf C'tral	Golf C'tral
HALL	Gold Girls	Gold Girls	Gold Girls	Gold Girls	Home & Family				**One Winter Weekend** ('18, Romance) 'TVG'				**Puppy Love** ('12, Romance) 'TVG'			
HALLMV	Monk		Monk		Monk		Diagnosis Murder		Diagnosis Murder		Diagnosis Murder		Diagnosis Murder		Magnum, P.I. *L.A.*	
HGTV	Smart Home		Extreme Makeover		Extreme Makeover		Extreme Makeover		Property Brothers		Property Brothers		Property Brothers		Property Brothers	
HIST	Cnt. Cars	Cnt. Cars	Cnt. Cars	Cnt. Cars	Cnt. Cars	Cnt. Cars	Cnt. Cars	Cnt. Cars	Cnt. Cars	Cnt. Cars	Cnt. Cars	Cnt. Cars	Counting Cars		Forged in Fire	
HSN	Perlier Beauty **(N)**		Perlier Beauty **(N)**		Designer Gallery		Designer Gallery		Vanessa Williams Fash		Baretraps Footwear **(N)**		Perlier Beauty **(N)**		Perlier Beauty **(N)**	
ID	Nightmare Next Door		Nightmare Next Door		Your Worst Nightmare		Your Worst Nightmare		Your Worst Nightmare		Your Worst Nightmare		Your Worst Nightmare		Your Worst Nightmare	
IFC-E	◂**The Heartbreak Kid**		'70s Show	'70s Show	'70s Show	'70s Show	'70s Show	'70s Show	Parks	Parks	Parks	Parks	Parks	Parks	Parks	Parks
IFC-W	◂**Bad Words** ★★½ ('14)			**The Heartbreak Kid** ★★ ('07, Comedy) *Ben Stiller*					'70s Show	'70s Show	'70s Show	'70s Show	'70s Show	'70s Show	Parks	Parks
LIFE	King	King	King	King	King	King	King	King	King	King	King	King	King	King	King	King
LMN	**The Cheerleader Murders** ('16) 'TV14'				**Cheerleader Nightmare** ('18) 'TV14'				**Death of a Cheerleader** ('19) 'TV14'				**The Cheerleader Escort** ('19, Suspense) 'TV14'			
MOTOR	Full Custom Garage		Full Custom Garage		Full Custom Garage		Full Custom Garage		Full Custom Garage		Chasing Classic Cars		FantomWorks		Garage	Garage
MSNBC	MSNBC Live		Andrea Mitchell Reports **(N)**		MSNBC Live **(N)**					Deadline: White House **(N)**			MTP Daily **(N)**		The Beat With	
NATGEO	Paid Programs		Air Crash Investigation		Air Crash Investigation		Air Crash Investigation		Air Crash Investigation		Air Crash Investigation		To Catch A Smuggler		To Catch A Smuggler	
NGWLD	Dr. Oakley, Yukon Vet		The Incredible Dr. Pol		The Incredible Dr. Pol		The Incredible Dr. Pol		The Incredible Dr. Pol		Ultimate Predators		Ultimate Predators		When Predators Attack	
OWN-E	Dr. Phil		Dr. Phil		Dr. Phil		Dr. Phil		Dr. Phil		Dateline on OWN		Dateline on OWN		Dateline on OWN	
OWN-W	Dr. Phil		Dr. Phil		Dr. Phil		Dr. Phil		Dr. Phil		Dr. Phil		Dr. Phil		Dr. Phil	
OXYG	Deadly Cults		Deadly Cults *The Camp*		Deadly Cults		Snapped		Snapped *Teresa Stone*		Snapped *Jane Reth*		Snapped		Snapped	
PARMT	Bar Rescue		Bar Rescue		Bar Rescue		Bar Rescue		Bar Rescue		Bar Rescue		Mom	Mom	Mom	Mom
QVC	◂Patio & Garden		Deals on the Daily		Kitchen Unlimited With Carolyn				Gourmet Holiday						Gourmet Holiday	
SCI	Sea Monsters		Sea Monsters		Machines: Sea Giants		Sea Monsters		Sea Monsters		Underground Marvels		Underground Marvels		Underground Marvels	
SMITH	The Life of Earth		Apollo's Moon Shot		Apollo's Moon Shot		Aerial America		Air Disasters		Air Warriors		Pacific War		D-Day- Dambu.	
SUND	Andy G.	Andy G.	Andy G.	Andy G.	Andy G.	**Thinner** ★★ ('96, Horror) *Robert John Burke*			**Along Came a Spider** ★★ ('01, Mystery) *Monica Potter*						Criminal Minds	
SYFY	Wynonna Earp		**Ominous** ('15, Horror) *Barry Watson* 'TV14'				**Saban's Power Rangers** ★★½ ('17, Action) *Naomi Scott*				**G.I. Joe: The Rise of Cobra** ★½ ('09, Action)					
TBN	Copeland	Franklin	S. Furtick	Robert	Joyce M.	Together	Robison	Jewish	The 700 Club		Hagee	Business	Praise		Graham	Supernat.
TBS	Seinfeld	Seinfeld	Seinfeld	Seinfeld	Friends	Friends	Friends	Friends	Friends	Friends	Friends	Friends	Friends	Friends	Friends	Friends
TCM	**Cool Hand Luke** ★★★½ ('67, Drama)				(:15) **Dust Be My Destiny** ★★½			(:45) **Road Gang** ★★ ('36)			**Deep Valley** ★★½ ('47, Drama) *Ida Lupino*				**My Six Convicts** ★★	
TLC	Outdaughtered		Extreme	Extreme	Extreme	Extreme	Extreme	Extreme	My 600-Lb. Life *Jennifer & Marissa's Story*				My 600-Lb. Life *Tommy's Story*			
TNT	Charmed		Charmed (Part 1 of 2)		Supernatural		Supernatural		Supernatural		Supernatural		Supernatural		**Oblivion** ★★½ ('13)	
TRU	Funniest	Funniest	Imp. Jokers	Imp. Jokers	Imp. Jokers	Imp. Jokers	World's Dumbest ...		World's Dumbest ...		World's Dumbest ...		World's Dumbest ...		World's Dumbest ...	
TRVL-E	My Haunted House		My Haunted House		My Haunted House		My Haunted House		Destination Fear		Destination Fear		Destination Fear		Destination Fear	
TRVL-W	My Haunted House		My Haunted House		My Haunted House		My Haunted House		My Haunted House		My Haunted House		My Haunted House		Destination Fear	
TVLAND	Paid Programs		Andy G.	Andy G.	Andy G.	Andy G.	Bonanza		Gunsmoke		Gunsmoke		Gunsmoke		Gunsmoke	
UNIV	◂¡Despierta América! **(N)**						Que te perdone Dios...		Noticiero	Nosotr.	Hoy		Como dice el dicho		Me declaro culpable	
USA	NCIS *Need to Know*		NCIS *Stop the Bleeding*		NCIS *Personal Day*		NCIS *Decompressed*		NCIS *React*		NCIS *Loose Cannons*		NCIS *After Hours*		NCIS *Scope*	
WE	Paid Programs				Law Order: CI		Law Order: CI		Law Order: CI		Law Order: CI		Law Order: CI		Law & Order *Menace*	
WGNA	Creflo Doll	Paid Prog.	JAG		JAG		In the Heat of Night		In the Heat of Night		In the Heat of Night		In the Heat of Night		In the Heat of Night	

BROADCAST	8 AM	8:30	9 AM	9:30	10 AM	10:30	11 AM	11:30	12 PM	12:30	1 PM	1:30	2 PM	2:30	3 PM	3:30
ABC	◂Good Morning America **(N)**		Local Programs		The View **(N)**		Local Programs		Pandemic-You		General Hospital		Local Programs		Local Programs	
CBS	◂CBS This Morning **(N)**		Local Programs		The Price Is Right		Young & Restless		Local Pro	Bold	The Talk **(N)**		Let's Make a Deal		Local Programs	
FOX	Local Programs		Local Programs		Local Programs		Local Programs				Local Programs					
NBC	◂Today **(N)**		Today 3rd Hour **(N)**		Today-Hoda		Local Programs				Days of our Lives **(N)**		Local Programs			
CW	Local Programs												Local Programs		Jerry Springer	
PBS KPBS	Elementary	Molly	Xavier	Go Luna	Tiger	Tiger	Sesame St.	Pinkalicious	Dinosaur	Cat in the	Sesame St.	Pinkalicious	Favorites			
PBS KOCE	Elementary	Molly	Xavier	Go Luna	Tiger	Tiger	Sesame St.	Pinkalicious	Dinosaur	Cat in the	Sesame St.	Pinkalicious	Elementary	Go Luna	Nature Cat	Wild Kratts
PBS KBTC	Real Rail Adventures		Sit & Be Fit	Garden	To Dine	Joanne	Ready Jet	Tiger	Sesame St.	Pinkalicious	Xavier	Molly	Cat in the	Go Luna	Clifford	Curious
PBS KLVX	Elementary	Molly	Xavier	Go Luna	Tiger	Tiger	Sesame St.	Pinkalicious	Dinosaur	Cat in the	Arthur	Wild Kratts	Odd	Dr. Fuhrman's Food as Medicine		
ANTENNA	Hazel	Hazel	That Girl	That Girl	Jeannie	Jeannie	Bewitched	Bewitched	Fact of Life	Fact of Life	Diff. Stroke	Diff. Stroke	Gimme	Gimme	B. Miller	B. Miller
COZI	Six Million Dollar		Emergency!		Emergency!		Highway to Heaven		Highway to Heaven		Little House on Prairie		Little House on Prairie		Little House on Prairie	
H&I	Have Gun	Have Gun	Rawhide		The High Chaparral		JAG *Ghosts*		JAG *Full Engagement*		JAG		JAG *The Game of Go*		JAG *Force Recon*	
ION	The Listener		Law & Order		Law & Order		Law & Order *Bling*		Law & Order *Fallout*		Law & Order *Captive*		Law & Order		Law & Order	
METV	Beaver	Beaver	Perry Mason		Matlock (Part 2 of 2)		In the Heat of Night		The Waltons		Gunsmoke	Gunsmoke	Bonanza		Rifleman	Rifleman

◂ = Program already in progress; **(N)** = New program/episode; ♉ = Live sports event.
*PBS programming varies regionally. Check your local stations for programming availability.

3 Wednesday

All networks listed are Pacific feeds unless noted with -E.
If your station does not match the listed feed, subtract 3 hours from the air time.

Primetime

PREMIUM	4 PM	4:30	5 PM	5:30	6 PM	6:30	7 PM	7:30	8 PM	8:30	9 PM	9:30	10 PM	10:30	11 PM	11:30
HBO	‹Doubt ★★★ ('08)		(:15) **Shazam!** ★★★› ('19, Action) *Zachary Levi* 'PG-13'		Betty		REAL Sports Gumbel		**Downton Abbey** ★★★ ('19, Drama) 'PG'		(:05) I Know This Much					
HBO2	‹Fast Five ★★› ('11)		What's My Name: Muhammad Ali		(:24) What's My Name		(:45) **The Kitchen** ★› ('19, Crime Drama) 'R'		**Precious** ★★★› ('09, Drama) *Mo'Nique* 'R'		(:25) **Meg**					
HBOC-E	‹Crazy, Stupid, Love.		**Boys and Girls** ★ ('00) 'PG-13'		(:35) Betty		(:05) **Greenberg** ★★★ ('10) *Ben Stiller* 'R'		(8:55) **Dodgeball: Underdog**				**La La Land** ★★★› ('16) 'PG-13'			
HBOC-W	‹Jersey Girl	(:25) **She's Funny That Way** ('14)		**Crazy, Stupid, Love.** ★★★ ('11) 'PG-13'			**Boys and Girls** ★ ('00) 'PG-13'		(:35) Betty		(:05) **Greenberg** ★★★ ('10) *Ben Stiller* 'R'					
HBOF-E	**Everyone's Hero** ★★ ('06) 'G'		**Madagascar** ★★★ ('05) 'PG'		(6:55) **The Kite Runner** ★★› ('07) 'PG-13'				(:05) **Tolkien** ★★ ('19, Biography) 'PG-13'				**6 Days, 7 Night**			
HBOF-W	**SpongeBob SquarePants**		**Pups United** ('15, Children's) 'PG'		**Everyone's Hero** ★★ ('06) 'G'				**Madagascar** ★★★ ('05) 'PG'				(9:55) **The Kite Runner** ★★› ('07) 'PG-13'			
HBOS-E	‹Water for Elephants ★★› ('11) 'PG-13'			**Long Shot** ★★★ ('19, Romance-Comedy) 'R'			(:05) **Due Date** ★★› ('10) 'R'		(:45) Insecure				(:20) **Dangerous Liaisons** ★★★›			
HBOS-W	‹Moulin	(:35) **Tumbledown** ★★› ('15) 'R'			(:20) Last		(6:55) **Water for Elephants** ★★› ('11)				**Long Shot** ★★★ ('19, Romance-Comedy) 'R'				(:05) **Due Date** ★★›	
HBOZ-E	‹Sun Also	(:45) **In Her Shoes** ★★★ ('05, Comedy-Drama) 'PG-13'			**She's the Man** ★★ ('06) 'PG-13'				(:45) **American Wedding** ★★ ('03) 'R'				(:23) **The Ringer** ★★› ('05)			
HBOZ-W	(:15) **Quantum of Solace** ★★› ('08) 'PG-13'				(:05) **The Sun Is Also a Star** ★★				(:45) **In Her Shoes** ★★★ ('05, Comedy-Drama) 'PG-13'				**She's the Man** ★★ ('06) 'PG-13'		(:45) **Wed**	
CINEMAX	**MAX**	(:05) **The Thing** ★★ ('11, Horror) 'R'			(5:50) **Rescue Dawn** ★★★ ('06, War) 'PG-13'				**The Mule** ★★› ('18, Crime Drama) 'R'				**The Eagle** ★★› ('11, Action) 'PG-13'			
	MMAX	‹Widows ★★★› ('18) 'R'		(:45) **Clerks** ★★★ ('94, Comedy) 'R'				(:20) **Reality Bites** ★★ ('94)			**Night School** ★★ ('18, Comedy) 'PG-13'				(10:55) **Prairie Home**	
	AMAX	‹Dilemma	(:40) **The Old Man & the Gun**		(:15) **The Sentinel** ★★ ('06, Suspense) 'PG-13'				(:05) **I, Robot** ★★› ('04) *Will Smith* 'PG-13'				**The Darkest Minds** ★★ ('18)		(:45) **Z for**	
	5MAX	‹Assassination of Jesse James by Robert Ford			**Déjà Vu** ★★★ ('06, Suspense) 'PG-13'				(:07) **Get Shorty** ★★★› ('95, Comedy) 'R'				(9:53) **The Pledge** ★★★ ('01) 'R'			
	MVMAX	‹Jeepers Creepers 2 'R'	**The Descendants** ★★★› ('11) 'R'				(6:57) **Mulholland Falls** ★★ ('96)		(:45) **Narc** ★★★ ('02, Crime Drama) 'R'					(:31) **Flight of the Phoenix** ★★›		
	OMAX	‹The Rundown ★★★ ('03)		**Saw** ★★› ('04, Horror) 'R'			(:13) **The Hills Have Eyes** ★★ ('06, Horror) 'R'				**See No Evil** ★› ('06, Horror) 'R'		(:25) **Open Water** ('03)		(:45) **First**	
	THMAX	‹Time Bandits ★★★	(:14) **The Sitter** ★› ('11) 'R'			(:37) **In Time** ★★› ('11) 'PG-13'					(:27) **The Marine** ★› ('06) 'PG-13'		**The Ruins** ★★ ('08, Horror) 'R'		(:31) **Replic**	
SHOWTIME	**SHO**	(:15) **Leap Year** ★› ('10) *Amy Adams* 'PG'			**Under the Tuscan Sun** ★★★ ('03) 'PG-13'				The Affair *107*		Couples	Work- Pro.	**Ode to Joy** ('19) 'R'		(:45) **Best**	
	SHO2	‹Officer-Gentle		**Rocky Balboa** ★★★ ('06) 'PG'		(:45) **Seven** ★★★› ('95, Suspense) *Brad Pitt* 'R'					**Eyes Wide Shut** ★★★ ('99, Drama) *Tom Cruise* 'R'				(:40) **Clock**	
	SHOB	‹Big Fish	(:35) **The Sixth Sense** ★★★ ('99) 'PG-13'			**Apollo 18** ★ ('11) 'PG-13'			**From Dusk Till Dawn** ★★› ('96, Horror) 'R'		**From Dusk Till Dawn 2**				**Frm Dusk**	
	SHOF	‹Phenomen	**RV** ★★ ('06, Children's) 'PG'			(:15) **Zathura: A Space Adventure** ★★★			**House With a Clock in Walls**				(:45) **Phenomenon** ★★› ('96, Drama) *John Travolta* 'PG'			
	SHON	**Skyline** ★› ('10) 'PG-13'			(:35) **Peppermint** ★› ('18, Action) 'R'			VICE	**Paradise Hills** ('19, Suspense) 'NR'		(:35) **Peace, Love**			(:15) Mo'Nique		
	SHOS	‹Ophelia ('18) 'PG-13'	Queer as Folk		Queer as Folk		Queer as Folk *Surprise!*		Queer as Folk		**She Hate Me** ★★ ('04, Comedy-Drama) 'R'				**Fifty**	
	SHOX	‹Kill Bill: Vol. 2 ★★★ ('04, Action) 'R'			**Hustlers** ★★★› ('19, Comedy-Drama) 'R'				(7:50) **Unforgiven** ★★★★ ('92, Western) 'R'		Boxing From Feb. 23, 2019 in London.					
TMC	**TMC**	‹Abducted	(:35) **When a Stranger Calls** ★★		(:15) **Dan in Real Life** ★★★ ('07) 'PG-13'				**I Feel Pretty** ★★ ('18, Comedy) 'PG-13'				**When in Rome** ★› ('10) 'PG-13'		(:35) **Secon**	
	TMCX	‹Down Erth	**The Nines** ★★ ('07, Drama) 'R'		(:10) **Ishtar** ★★ ('87, Comedy) 'PG-13'				**A Violent Separation** ('19, Suspense) 'NR'				**Donnybrook** ★★ ('18) 'R'		(:45) **13** 'R'	
STARZ	**STARZ**	‹Half Baked ★› ('98)		(:14) **Hollywoodland** ★★ ('06, Mystery) *Adrien Brody* 'R'			(:22) **Ghost Rider: Spirit**				**Nutty Professor II: The Klumps** ★★ ('00)				(10:49) **The Equalizer 2**	
	STRZCI-W	‹Vanilla Sky ★★ ('01) 'R'			(:26) **Ruben Brandt, Collector** ('18)		(:02) Vida *Episode 22*		(7:57) **Quinceañera** ★★★› ('06)		Vida *Episode 22*			(:25) **Sense and Sensibility** ('95)		
	STRZCO	‹Daddy Day Care ('03)		(4:49) **Dude-My Car**			(:15) **How to Deal** ★★ ('03, Romance) 'PG-13'		**Men in Black: International** ★★ ('19)				(9:57) **Daddy Day Care** ★★ ('03)		(:32) **Drun**	
	STRZED	‹Night at the Museum ★★›			(:28) **The Da Vinci Code** ★★› ('06, Mystery) 'PG-13'				Hightown		Vida		(:36) **The Sweetest Thing** ★› 'R'		(:03) Hightown	
	STRZKF-W	‹Saving Flora ('18) 'NR'		(4:50) **Planet Ocean** ('12) 'NR'			(:24) **Are We There Yet?** ★★		**Curly Sue** ★★★ ('91) 'PG'				(:43) **Saving Flora** ('18, Children's) 'NR'		(:20) **Alwa**	
STARZ ENCORE	**ENCR-E**	‹Funny Peo	(:27) **Vantage Point** ★★ ('08)		**All About Steve** ★ ('09) 'PG-13'				(:43) **Anger Management** ★★ ('03) 'PG-13'				(:32) **Natural Born Killers** ★★★ ('94) 'R'		(:34) **Wate**	
	ENCR-W	‹Anger Management		(4:58) **Funny People** ★★› ('09, Comedy-Drama) 'R'				(:27) **Vantage Point** ★★ ('08)			**All About Steve** ★ ('09) 'PG-13'			(:43) **Anger Management** ★★		
	EACTN	‹Hulk ★★› ('03, Fantasy) 'PG-13'		(:33) **River Runs Red** ('18) 'NR'			(:10) **Hellboy** ★★★ ('04, Fantasy) 'PG-13'				(:14) **The Day the Earth Stood Still** ★★ ('08)				Miami Vice *Killshot*	
	ECLASS	‹The Big Lebowski 'R'		(4:57) **El Dorado** ★★★ ('67, Western) 'NR'			(:06) **Conan the Barbarian** ★★★ ('82) 'R'				(:15) **My Girl** ★★★ ('91, Children's) 'PG'				Drop-Diva	(:45) **Burbs**
	EBLACK	‹Bayou	(:26) **Colors** ★★★ ('88, Crime Drama) 'R'			(:28) **A Boy. A Girl. A Dream.** ('18)			HawthoRNe		(8:46) Malc	(:35) Parent	**Welcome Home Roscoe Jenkins** ★★› ('08)			
	ESUSP	(:12) **The Trigger Effect** ★★ ('96) 'R'			(5:49) **No Way Out** ★★★ ('87, Suspense) 'R'				(7:46) **Hannibal** ★★› ('01, Suspense) 'R'				Romper Stomper *Chaos*	(10:48) Ro	(:36) **Fight**	
	EWESTN	(:11) D'th	(:38) Maverick		(:29) Cheyenne		(:45) The Virginian		(:04) **Shane** ★★★★ ('53, Western) 'NR'				(:04) **Taza, Son of Cochise** ★★★		(:25) **Ghost**	
	EPIX	‹Kingpin ★★› ('96)		(:05) **Anna and the Apocalypse**			(:40) Laurel Canyon		**Instant Family** ★★★ ('18, Comedy-Drama)				**The Festival** ('18, Comedy)		(:45) **Turke**	
	EPIX2	‹Conan the Barbarian		**Transformers: Dark of the Moon** ★★ ('11, Action)				(:35) **Annihilation** ★★★ ('18, Science Fiction)			**Gattaca** ★★★ ('97, Science Fiction)				(:20) **Every**	
	EPIXH	‹Tank Girl ★› ('95)		**Thelma & Louise** ★★★ ('91) *Geena Davis*			(:10) **Fighting With My Family** ★★★› ('19)				**Shirley Valentine** ★★› ('89) *Pauline Collins*				(10:50) **Tank Girl** ★›	

NETWORKS	4 PM	4:30	5 PM	5:30	6 PM	6:30	7 PM	7:30	8 PM	8:30	9 PM	9:30	10 PM	10:30	11 PM	11:30
A&E	The First 48		The First 48		The First 48 *Cranked*		The First 48		The First 48		The First 48		The First 48		(:04) The First 48	
AHC	CIA Declassified		Chasing Conspiracies		Chasing Conspiracies		Chasing Conspiracies		Chasing Conspiracies		Chasing Conspiracies		Chasing Conspiracies		Chasing Conspiracies	
AMC	‹Silence-Lambs		**Man on Fire** ★★› ('04, Crime Drama) *Denzel Washington*						**Rambo** ★★ ('08, Action) *Sylvester Stallone*				**Fury** ★★★ ('14, War) *Brad Pitt, Shia LaBeouf*			
APL	North Woods Law		North Woods Law		North Woods Law		North Woods Law		North Woods Law		North Wo. Law		North Woods Law		North Woods Law	
AXSTV	‹53rd CMA Awards		Legends	The Day	Final 24 *Sid Vicious* **(N)**		Pink Floyd: 'Wish You Were Here'		(:20) Legen		(8:50) The		(:20) Final 24 *Sid Vicious*		(:20) Pink Floyd: Wish	(:40) AXS
BBCA	Star Trek: Next		**Robin Hood** ★★› ('10, Adventure) *Russell Crowe, Cate Blanchett*						**Robin Hood: Prince of Thieves** ★★› ('91, Adventure) *Kevin Costner*						**Robin Hood**	
BET	‹Kidnap ★★ ('17, Action) *Halle Berry*				**The Family Preys** ★★› ('08, Drama) *Kathy Bates*						Tyler Perry's The Oval **(N)**		American Soul **(N)**		Tyler Perry's The Oval	
C&I	First 48: Missing		The First 48: Detective		First 48: Missing		Marcia Clark Investigates The First 48				The First 48: Detective		First 48: Missing		Marcia Clark	
CMT	Last Man	Last Man	Last Man	Last Man	Last Man	Last Man	Last Man	Last Man	CMT Celebrates Our Heroes: Artists of the Year				CMT Celebrates Our Heroes: Artists of the Year			
CNBC	CNBC Special Report		Shark Tank		Shark Tank		Jay Leno's Garage **(N)**		Jay Leno's Garage		Jay Leno's Garage		Jay Leno's Garage		Dateline *The Motive*	
CNN	Erin Burnett OutFront		Anderson Cooper 360		Cuomo Prime Time **(N)** (L)		CNN Tonight (L)		CNN Tonight (L)		Anderson Cooper 360		Cuomo Prime Time		CNN Tonight	
COM	South Park	South Park	South Park	(:45) South Park		South Park	Daily Show	South Park	South Park	South Park	South Park			Yankers	Daily Show	Yankers
COOK	Burgers	Burgers	Man Fire	Man Fire	Man Fire	Man Fire	Delicious	Delicious	Delicious	Delicious	Man Fire	Man Fire	Man Fire	Man Fire	Delicious	Delicious
DISC	Expedition Unknown		Expedition Unknown		Expedition Unknown		Expedition Unknown		Expedition Unknown		Expedition Unknown		Mysteries of the Deep **(N)**		Expedition Unknown	
DISN	(:05) Big	(:35) Big	(:05) Jessie	(:35) Jessie	(:05) Jessie	(:35) Raven	(:05) Raven	(:35) Big	Sydney	(:23) Coop	(8:46) Owl	(:40) Bunk'd	(:05) Bunk'd	Gabby	(10:55) Syd	(:20) Coop
DIY	Restored		Holmes: Next Gen.		Holmes: Next Gen.		Holmes: Next Gen.		Holmes: Next Gen.		Holmes: Next Gen.		Holmes: Next Gen.		Holmes: Next Gen.	
DLC	Trauma: Life in the ER		Trauma: Life in the ER		Trauma: Life in the ER		911: The Bronx		911: The Bronx		Trauma: Life in the ER		Trauma: Life in the ER		911: The Bronx	
ESPNC	‹College Football		College Football				College Football				College Football				College Football	

Not all networks are available in all areas.

NETWORKS	4 PM	4:30	5 PM	5:30	6 PM	6:30	7 PM	7:30	8 PM	8:30	9 PM	9:30	10 PM	10:30	11 PM	11:30
EWTN	Daily Mass - Olam		EWTN Live **(N)**		News	Rosary	Fr. Spitzer's Universe		Reform	Women of	Daily Mass - Olam		EWTN Live		News	The Road
FLIX	◂**Remembr**	**Salvation Boulevard** ★› ('11)			(:15) **Election** ★★★ ('99, Comedy)				**Dick** ★★★ ('99, Comedy)			(:35) **Bridget Jones's Diary** ★★★			(:15) **Blue Valentine**	
FNC	The Story With Martha (L)		Tucker Carlson Ton		Hannity **(N)** (L)		The Ingraham Angle **(N)** (L)		Fox News at Night (L)		Tucker Carlson Tonight		Hannity		The Ingraham Angle	
FOOD	Guy's Grocery Games		Guy's Grocery Games		Guy's Grocery Games		Guy's Grocery Games		Guy's Grocery Games		Guy's Grocery Games **(N)**		Guy's Grocery Games		Guy's Grocery Games	
FREEFM	Simpsons	Simpsons	Simpsons	Simpsons	**Wedding Crashers** ★★★ ('05, Comedy) *Owen Wilson*				**The Break-Up** ★★ ('06, Romance-Comedy) *Vince Vaughn*				The 700 Club			
FX	◂**Free State of Jones** ★★› ('16)		**World War Z** ★★★ ('13, Horror) *Brad Pitt, Mireille Enos*						**The Dark Tower** ★★ ('17, Fantasy) *Idris Elba*				Shadows	Shadows	Shadows	**What We**
FXM	◂**Keeping**	(:25) **Mike and Dave Need Wedding Dates**				(:20) **Mike and Dave**			(:15) **Assassins Run** ('12, Suspense) *Sofya Skya*				(:05) **Assassins Run** ('12, Suspense) *Sofya Skya*			
FXX	◂**Peter Rabbit** ★★›		**Miss Peregrine's Home for Peculiar Children** ★★› ('16, Fantasy)						**The Lord of the Rings: The Fellowship of the Ring** ★★★› ('01, Fantasy) *Elijah Wood*							
GMSHW	Ma. Minds	Get a Clue	America	Common	Catch 21	Catch 21	America	America	America	Ma. Minds	FamFeud	FamFeud	FamFeud	FamFeud	FamFeud	FamFeud
GOLF	Champion	PGA TOUR	GOLF Films			(:45) GOLF	GOLF Films			(:45) GOLF	Golf C'tral	College Golf				
HALL	**Love in Design** ('18, Romance) 'TVG'				**The Birthday Wish** ('17, Romance) 'TVG'				**In the Key of Love** ('19, Romance) 'TVG'				Gold Girls	Gold Girls	Gold Girls	Gold Girls
HALLMV	Magnum, P.I. *L.A.*		Magnum, P.I.		Magnum, P.I. *A.A.P.I.*		**The Beach House** ('18, Drama) 'TVG'				Aurora Teagarden Mysteries				Murder, She Wrote	
HGTV	Property Brothers		Property Brothers		Property Brothers		Celebrity IOU		Property Brothers **(N)**		Property Brothers		Hunters	Hunters	Unsellable	Unsellable
HIST	Forged in Fire		Forged in Fire		Forged in Fire		Forged in Fire		Forged in Fire		Forged in Fire: Beat		(:03) Counting Cars **(N)**		(:05) Forged in Fire	
HSN	Designer Gallery		Designer Gallery		Beauty Report		Beauty Report		Vanessa Williams Fash		Tony Little-Footwear		Health & Wellness fea		Tony Little-Footwear	
ID	Your Worst Nightmare		See No Evil		See No Evil *Fire Angel* **(N)**		48 Hours on ID		See No Evil		See No Evil *Fire Angel*		48 Hours on ID		See No Evil	
IFC-E	Parks	Parks	Parks	Parks	Parks	Parks	Parks	Parks	Parks	Parks	Parks	Parks	**Coneheads** ★★› ('93, Comedy) *Jane Curtin*			
IFC-W	Parks	Parks	Parks	Parks	Parks	Parks	Parks	Parks	Parks	Parks	Parks	Parks	Parks	Parks	Parks	Parks
LIFE	King	King	King	King	King	King	Married at First Sight		Married at First Sight **(N)**		Married at First Sight **(N)**		(:03) Married at First		(:03) Married-Sight	
LMN	**Identity Theft of a Cheerleader** ('19) 'TVPG'				**The Secret Lives of Cheerleaders** ('19) 'TVPG'				**Undercover Cheerleader** ('19) 'TV14'				**Homekilling Queen** ('19, Suspense) 'TV14'			
MOTOR	Bitchin' Rides		Anstead	Anstead	Anstead	Anstead	Brewer	Brewer	Goblin Works Garage		Anstead	Anstead	Brewer	Brewer	Anstead	Anstead
MSNBC	Decision 2020		All In With Chris Hayes **(N)**		Rachel Maddow Show		The Last Word		The 11th Hour		Rachel Maddow Show		The Last Word		The 11th Hour	
NATGEO	To Catch A Smuggler		To Catch A Smuggler		To Catch A Smuggler		To Catch A Smuggler		To Catch a Smuggler:		To Catch a Smuggler:		(:03) Drug Lords: Next		(:03) Drug Lords: Next	
NGWLD	When Predators Attack		Animals Gone Wild		Animals Gone Wild		Animals Gone Wild		Animals Gone Wild		Animals Gone Wild		Animals Gone Wild		When Predators Attack	
OWN-E	20/20 on OWN		20/20 on OWN		20/20 on OWN		20/20 on OWN		20/20 on OWN		20/20 on OWN		20/20 on OWN		20/20 on OWN	
OWN-W	Dateline on OWN		Dateline on OWN		Dateline on OWN		20/20 on OWN		20/20 on OWN		20/20 on OWN		20/20 on OWN		20/20 on OWN	
OXYG	Snapped *Kristi Lunbery*		Snapped		Dateline: Secrets		Dateline: Secrets		Dateline: Secrets		Dateline: Secrets		Dateline: Secrets Uncovered *Infatuation*			
PARMT	Two Men	Two Men	Two Men	Two Men	Two Men	Two Men	Two Men	Two Men	**Taken 2** ★★ ('12, Action) *Liam Neeson*				**Four Brothers** ★★ ('05, Crime Drama)			
QVC	◂Gourmet Holiday		In the Kitchen With David				Susan Graver Style		Beauty by Tova		Get It Done		Diamonique		Retro Style Gifts	
SCI	Underground Marvels		How It's Made **(N)**		Building Giants **(N)**		Sea Monsters **(N)**		Catastrophes		Building Giants		Sea Monsters		Catastrophes	
SMITH	The Real Story		Secrets *A Viking Map?*		Air Disasters		Aerial America		America's Mississippi		America's Yellowstone		Aerial Africa		America's Mississippi	
SUND	Criminal Minds		Criminal Minds		Criminal Minds		Criminal Minds		Criminal Minds		Criminal Minds		Criminal Minds		Criminal Minds	
SYFY	**Legion** ★› ('10, Horror) *Paul Bettany*				(:05) **Jurassic Park** ★★★› ('93, Adventure) *Sam Neill, Laura Dern*				**The Lost World: Jurassic Park** ★★› ('97, Adventure) *Jeff Goldblum*							
TBN	John Gray	Potters	David	Gaither	Music	Light	Main Stage	Gospel	S. Furtick	Stop Pain	Prince	Access 360	Greg	Light	Bethel	Music
TBS	Amer. Dad	Amer. Dad	Amer. Dad	Amer. Dad	Family Guy	Family Guy	Big Bang	Big Bang	Big Bang	Big Bang	Big Bang	Big Bang	Big Bang	Full Frontal	Conan **(N)**	Full Frontal
TCM	◂**My Six Convicts** ★★		Peckinpah Suite		(:15) **Ride the High Country** ★★★› ('62)				**The Wild Bunch** ★★★★ ('69, Western) *William Holden*				(:45) Peckinpah Suite			
TLC	My 600-Lb. Life *Rena & Lee's Story* (Part 1 of 2)				My 600-Lb. Life *The Assanti Brothers*				My 600-Lb. Life *Joyces Story*				My 600-Lb. Life *Lindsey's Story*			
TNT	◂**Oblivion** ★★› ('13) *Tom Cruise*		**Training Day** ★★★ ('01, Crime Drama) *Ethan Hawke*						All Elite Wrestling: Dynamite				**Jack Reacher** ★★› ('12, Action) *Tom Cruise*			
TRU	Carbonaro	Carbonaro	Carbonaro	Carbonaro	Imp. Jokers	Imp. Jokers	Imp. Jokers	Imp. Jokers	Imp. Jokers	Imp. Jokers	Imp. Jokers	Imp. Jokers	A. Sedaris	Imp. Jokers	Imp. Jokers	Imp. Jokers
TRVL-E	Destination Fear		Destination Fear		Destination Fear		Destination Fear **(N)**		Destination Fear		Destination Fear		Destination Fear		Destination Fear	
TRVL-W	Destination Fear		Destination Fear		Destination Fear		Destination Fear		Destination Fear		Destination Fear		Destination Fear **(N)**		Destination Fear	
TVLAND	Andy G.	Andy G.	Andy G.	Andy G.	Andy G.	Andy G.	Andy G.	Andy G.	Raymond	Raymond	Raymond	Raymond	Two Men	Two Men	King	King
UNIV	El gordo y la flaca **(N)**		Primer impacto **(N)**		Noticiero	Noticiero	La Rosa de Guadalupe		Ringo **(N)**		Amor eterno **(N)**		Sin miedo a la verdad		Noticiero	(:35) Notici
USA	NCIS		NCIS *Charade*		NCIS *Return to Sender*		NCIS *Homefront*		WWE NXT				(:05) Law & Order: SVU		Law & Order: SVU	
WE	Law & Order *Barter*		Law & Order		Law & Order		Law & Order *D-Girl*		Law & Order		Law & Order *Showtime*		Law & Order *Mad Dog*		Law & Order	
WGNA	In the Heat of Night		In the Heat of Night		In the Heat of Night		Married	Married	Married	Married	Married	Married	Married	Married	Married	Married

BROADCAST	4 PM	4:30	5 PM	5:30	6 PM	6:30	7 PM	7:30	8 PM	8:30	9 PM	9:30	10 PM	10:30	11 PM	11:30
ABC	Local Programs		Local Programs		Local Pro	News	Local Programs		**Up** ★★★› ('09, Children's)				Agents of S.H.I.E.L.D.		Local Pro	(:35) Kimmel
CBS	Local Programs					News	Local Programs		Game On! **(N)**		SEAL Team		S.W.A.T.		Local Pro	(:35) Colbe
FOX	Local Programs		Local Programs						MasterChef		Ultimate Tag **(N)**		Local Programs			
NBC	Local Programs			News	Local Programs				Chicago Med		Chicago Fire		Chicago P.D. *Doubt*		Local Pro	(:34) J. Fal
CW	Local Programs		Local Programs						The 100 **(N)**		Bulletproof		Local Programs			
PBS KPBS	PBS NewsHour **(N)**		KPBS	Newsline	News	KPBS	PBS NewsHour		Nature			NOVA			Favorites	
PBS KOCE	Molly	Xavier	Rick Steves	Rick Steves	PBS NewsHour **(N)**		Spy in the Wild		Operation Maneater		NOVA		WWII Megaweapons		Operation Maneater	
PBS KBTC	Wild Kratts	Arthur	Nature Cat	Odd	Secrets of Underground		Secrets of the Dead		Finding Your Roots		Baptiste on Masterpiece		Last Tango in Halifax		Grantchester	
PBS KLVX	◂Dr. Fuhrman's Food as Medicine		BBC News		PBS NewsHour **(N)**		News	Outdoor	NOVA (Part 1 of 5)			Red, White and Rock (My Music)				
ANTENNA	Bunker	Bunker	Alice	Alice	3's Comp.	The Ropers	Johnny Carson		Coach	Coach	NewsRadio	NewsRadio	Becker	Becker	Designing	Designing
COZI	Munsters	Munsters	Frasier	Frasier	Roseanne	Roseanne	Roseanne	Roseanne	The Nanny	The Nanny	The Nanny	The Nanny	Will/Grace	Will/Grace	Will/Grace	Will/Grace
H&I	JAG *The Guardian*		JAG *Code Blue*		JAG		JAG *Rendezvous*		Star Trek		Star Trek: Next		Star Trek: Deep Space		Star Trek: Voyager	
ION	Law & Order		Law & Order *Darkness*		Law & Order		Law & Order		Law & Order *Driven*		Law & Order		Law & Order		Law & Order *Illegal*	
METV	Wagon Train		Adam-12	Adam-12	Flintstones	Happy Day	M*A*S*H	M*A*S*H	Andy G.	Andy G.	G. Pyle	Green Acre	Heroes	Heroes	C. Burnett	P. Mason

◂ = Program already in progress; **(N)** = New program/episode; ♲ = Live sports event.
*PBS programming varies regionally. Check your local stations for programming availability.

4 Thursday

All networks listed are Pacific feeds unless noted with -E.
If your station does not match the listed feed, subtract 3 hours from the air time.

Overnight

PREMIUM	12 AM	12:30	1 AM	1:30	2 AM	2:30	3 AM	3:30	4 AM	4:30	5 AM	5:30	6 AM	6:30	7 AM	7:30
HBO	(:05) **X-Men: First Class** ★★★ ('11, Action) 'PG-13'				(:20) **The American** ★★★ ('10)				(:10) **The Take** ★★ ('16) 'R'				(:45) **Patch Adams** ★★› ('98) 'PG-13'			(:45) **Little**
HBO2	‹**The Meg** ★★ ('18) 'PG-13'				(:20) **Look Away** ('18, Suspense) 'R'		(:05) **Child's Play 2** ★★ ('90) 'R'		**Three to Tango** ★› ('99) 'PG-13'				(:10) **The School of Rock** ★★★ ('03) 'PG-13'			
HBOC-E	‹**La La**	(:40) Robert Klein: Unfair			(:40) **Emma** ★★★ ('96, Romance) 'PG'			(:45) **All of Me** ★★★ ('84) 'PG'			(:15) **Your Highness** ★› ('11, Comedy) 'R'				**The Beverly Hillbillies**	
HBOC-W	‹**Dodgeball: Underdog**			**La La Land** ★★★› ('16, Musical) 'PG-13'				(:40) Robert Klein: Unfair	(:40) **Emma** ★★★ ('96, Romance) 'PG'					(:45) **All of Me** ★★★ ('84) 'PG'		
HBOF-E	‹**6 Days**	(:40) **Teen Witch** ★★ ('89)			(:15) **Alpha-Omega**		Curious	Sesame St.	Pinky Dinky	Sesame Street		Curious	Happily	Crashbox	**Fly Me to the Moon**	
HBOF-W	(:05) **Tolkien** ★★ ('19, Biography) 'PG-13'				**Six Days, Seven Nights** ★★›			(:40) **Teen Witch** ★★ ('89)			(:15) **Alpha-Omega**		Curious	Sesame St.	Pinky Dinky	Sesame St.
HBOS-E	‹**Dangerous**	(:20) **Dreaming of Joseph Lees** 'R'		(1:55) **Mr. Wonderful** ★★★ ('93)			(:35) **Hello Again** ★› ('87) 'PG'				(:15) **Intolerable Cruelty** ★★★ ('03) 'PG-13'			(6:55) **Walking-Talk.**		
HBOS-W	‹**Due Date**	(:45) Insecure		(:20) **Dangerous Liaisons** ★★★› ('88) 'R'			(:20) **Dreaming of Joseph Lees** 'R'			(4:55) **Mr. Wonderful** ★★★ ('93)			(:35) **Hello Again** ★› ('87) 'PG'			
HBOZ-E	‹**Weird Science** ★★★ ('85)			(:33) **Incarnate** ★› ('16) 'PG-13'			**Lights Out** ★★› ('16) 'PG-13'		(:20) **Asylum** ('08, Horror) 'R'			(5:55) **Get Carter** ★› ('00) 'R'			(:40) **Match**	
HBOZ-W	‹**American Wedding** ★★ ('03) 'R'			(:23) **The Ringer** ★★› ('05)			(2:58) **Weird Science** ★★★ ('85)		(:33) **Incarnate** ★› ('16) 'PG-13'			**Lights Out** ★★› ('16) 'PG-13'			(:20) **Asylu**	
CINEMAX																
MAX	‹**The Hate U Give** ★★★› ('18) 'PG-13'				(:10) **Dirty Pretty Things** ★★★ ('02) 'R'				(3:50) **The Hurricane** ★★★› ('99, Drama) 'R'					(:18) **Suicide Kings** ★★★ ('97)		
MMAX	‹**Prairie**	(:40) **Shame** ★★★ ('11, Drama) 'NC-17'			(:25) **The Bay** ★★› ('12) 'R'				(3:50) **Chronicle** ('12)		(:15) **Little Fockers** ★› ('10, Comedy) 'PG-13'			(6:55) **Heartbreakers**		
AMAX	‹**Z for Zachariah** ★★★ ('15)			(:25) **Mortal Engines** ★★ ('18) 'PG-13'				(:35) **Running Scared** ★★ ('06) 'R'				(:40) **Halw**	**Troll 2** ★› ('92, Horror) 'PG-13'		(:35) **Happ**	
5MAX	‹**Missing in Action** ★★› ('84) 'R'			(:40) **The Prime of Miss Jean Brodie** ★★★›				(:37) **Bringing Down the House** ★★ ('03)				(:23) **Annapolis** ★★ ('06) 'PG-13'		(:07) **The Thing** ★★		
MVMAX	‹**Flight**	(:39) **The Family Man** ★★★ ('00) *Nicolas Cage* 'PG-13'					(2:46) ***batteries not Included** ('87)		(:34) **Lying and Stealing** ('19) 'R'				(:15) **Mary Queen of Scots** ★★› ('18) 'R'			
OMAX	‹**The First Grader** ★★› ('10)			(:29) **Skinwalkers** ★› ('07, Horror)			**Shanghai Knights** ★★★ ('03) 'PG-13'			(4:55) **Tanner Hall** ★★ ('09) 'R'			(:32) **The Last Exorcism** ★★›		
THMAX	‹**Replicas** ★› ('18) 'PG-13'			(:20) **Cursed** ★★ ('05) 'PG-13'			(2:59) **Stay Alive** ★★ ('06, Horror)		(:26) **Bandidas** ★★ ('06) 'PG-13'			**Spill** ★› ('96, Action) 'PG-13'			(:31) **Shad**	
SHOWTIME																
SHO	‹**The Best of Enemies** ★★› ('19) 'PG-13'				Desus	Basketball County: In		**Tyler Perry's the Family That Preys** ★★› ('08) 'PG-13'					(:15) **Back to the Future** ★★★› ('85) 'PG'			
SHO2	‹**A Clockwork Orange** ★★★★ ('71) 'R'				**Don't Look Now** ★★★ ('73, Suspense) 'R'				(3:50) **Carrie** ★★★› ('76, Horror) 'R'				**The Big Chill** ★★★› ('83) *William Hurt* 'R'			
SHOB	‹**From Dusk-3**		(:05) Dark	(:35) **Stranger Than Fiction** ★★★ ('06)				**American Satan** ('17, Suspense) *Andy Biersack* 'R'					**The Gender Card Flip** ('16) 'NR'		**House**	
SHOF	‹**A.I.: Artificial Intelligence** ★★★› ('01)				(:15) **The Three Musketeers** ★› ('11) 'PG-13'				(:05) **Orange County** ★★› ('02) 'PG-13'				**The Baby-Sitters Club** ★★ ('95)		(:45) **Letters**	
SHON	‹Mo'Nique	Immigrant	**Dropa** ('19, Drama) 'NR'			(:45) **The Young Cannibals** ('19, Horror) 'NR'			Cary Grant	Andy & the Donald			**Hitsville: The Making of Motown** ('19) 'NR'			
SHOS	‹**Fifty Shades of Black**	(:15) **The Terminator** ★★★★ ('84) 'R'					(:15) **The 6th Day** ★★› ('00, Science Fiction) *Tony Goldwyn* 'PG-13'						**The Imaginarium of Doctor Parnassus** ('09)			
SHOX	(:05) VICE	(:35) **Mr. Brooks** ★★› ('07, Suspense) 'R'				(:40) **Dawn of the Dead** ★★★ ('04) 'R'				(:20) Jesus Trejo: Stay at Home Son			**Captive State** ★★ ('19) 'PG-13'			
TMC																
TMC	‹**Second Act** ★★ ('18) 'PG-13'			**Private Parts** ★★★ ('97, Biography) 'R'				**Carter & June** ('17, Action) 'NR'		Samuel Beckett: Waiting			**That**	**Charlie's Angels** ★★★ ('00)		
TMCX	‹**13** ('10, Action) *Jason Statham* 'R'			(:20) **Digital Get Down** ('18) 'NR'			**The Hummingbird Project** ★★› ('18) 'R'			**That Night** ('13) 'NR'			**Dan in Real Life** ★★★ ('07)		(:40) **Before**	
STARZ																
STARZ	‹**The Equalizer 2** ★★	(12:54) **Red Dragon** ★★★ ('02, Suspense) 'R'				(:02) **30 Minutes or Less** ★★› 'R'			(:28) **Once Upon a Time in Mexico**				(:13) **Once Upon a Time… In Hollywood** ('19)			
STRZCI-W	‹**Sense and Sensibility**	(12:46) Vida		(:41) Hightown		(:39) **Searching** ★★★ ('18, Suspense) 'PG-13'			(:24) **Boundaries** ★★› ('18) 'R'				(:11) **Sense and Sensibility** ★★★› ('95) 'PG'			
STRZCO	‹**Drunken Master** ★★★ ('78)			(:28) **Wet Hot American Summer**			(:07) **American Pie Presents: The Naked Mile**			(4:51) **The Comedian** ★★ ('16) 'R'				(6:55) **Mo' Money** ('92)		
STRZED	(:03) **The Amityville Murders** ('18)			(:44) **Slender Man** ★› ('18, Horror) 'PG-13'				(:20) **All Is True** ★★› ('18)			(:03) **Maiden** ('18) 'PG'			(:43) **The Best Man** ★★★ ('99)		
STRZKF-W	‹**Always** ★★★ ('89, Fantasy) 'PG'			(:23) **Hotel for Dogs** ★★ ('09)			(:04) **Curly Sue** ★★★ ('91) *James Belushi* 'PG'			(4:47) **American Tail**			(:08) **Peter Pan** ★★★ ('03, Children's) 'PG'			
STARZ ENCORE																
ENCR-E	‹**Waterworld** ★★› ('95) *Kevin Costner* 'PG-13'				(1:52) **Holmes & Watson** ★›			(:25) **Out of the Furnace** ★★★ ('13) 'R'				(:23) **All About Steve** ★ ('09)			(:05) **Gigli** ★› ('03)	
ENCR-W	‹**Anger**	(:32) **Natural Born Killers** ★★★ ('94) 'R'				(:34) **Waterworld** ★★› ('95, Science Fiction) 'PG-13'				(4:52) **Holmes & Watson** ★›				(:25) **Out of the Furnace** ★★★		
EACTN	‹Kn't Rider	(:41) **Fallen** ★★ ('98, Suspense) *Denzel Washington* 'R'					(2:48) **Love and a Bullet** ★★ ('02)		(:16) **RoboCop 3** ★› ('93) 'PG-13'				(:03) **The Running Man** ★★› ('87) 'R'			
ECLASS	‹**The 'Burbs** ★★› ('89) 'PG'			(:31) **The Omen** ★★ ('06, Horror) 'R'				(:23) **The Wedding Date** ★★			(4:55) **In & Out** ★★› ('97)			(:28) **The Muppets** ★★★ ('11)		
EBLACK	‹**X-Men Origins: Wolverine** ★★› ('09)				(1:46) **They Live** ★★› ('88) 'R'			(:23) **Death Race 2** ('10, Action) 'R'			(:05) **The Joe Louis Story** ★★★			(:34) **The Express** ★★› ('08) 'PG'		
ESUSP	‹**Street Fighter: Chun-Li**			(:17) **Shallow Grave** ★★★› 'R'			(2:53) **RoboCop 2** ★★› ('90) *Peter Weller* 'R'			(4:53) **Blood Creek** ★› ('09) 'R'			(:27) **Willard** ★★› ('03) 'PG-13'			
EWESTN	‹**Ghost Town** ★›		(12:46) **Day of BadMan**		(:09) **True Story-Jess**			(:43) **Trooper Hook** ★★ ('57) 'NR'		(:07) **Apache Drums** ★★★ ('51)			(:23) **Day of the Bad Man** ★★			
EPIX	‹**The Turkey Bowl** ('19, Comedy) *Matt Jones*		(1:50) Laurel Canyon			(:10) **Andy Irons: Kissed by God** ('18)				(4:55) Sets		(:20) **The Cokeville Miracle** ('15)		(6:55) **Under the Gun**		
EPIX2	‹**Every Day** ★★›		Laurel Canyon			(:20) Ameri	**We Die Young** ('19, Action)			(:35) **Air Strike** ('18, War) *Ye Liu*			(:15) **Annihilation** ★★★ ('18, Science Fiction)			
EPIXH	‹**Tank Girl**	(:35) **Blue City** ★ ('86, Suspense)			**Crooked Hearts** ★★ ('91, Drama)				(3:55) **Joyride** ★ ('97, Drama)			**Abduction** ★› ('11, Action) *Taylor Lautner*			(:20) **Thel**	

NETWORKS	12 AM	12:30	1 AM	1:30	2 AM	2:30	3 AM	3:30	4 AM	4:30	5 AM	5:30	6 AM	6:30	7 AM	7:30
A&E	(:03) The First 48		(:03) The First 48		(:04) The First 48		(:05) The First 48		Paid Programs					Joyce M.	The First 48	
AHC	Chasing Conspiracies		CIA Declassified		CIA Declassified		Against the Odds		Against the Odds		Against the Odds		Blood Feuds		Blood Feuds	
AMC	‹**Fury** ★★★ ('14)		The Walking Dead		(:03) The Walking Dead			(:33) The Walking Dead *Honor*			(4:56) Walking Dead		Paid Programs			
APL	North Woods Law		North Wo. Law		North Woods Law		North Woods Law		North Woods Law		North Woods Law		My Big Fat Pet		My Big Fat Pet	
AXSTV	Get Out!	Art Mann	Gotham Comedy Live		Paid Programs				Best-'70s	TrunkFest	Legends	Rock	The Big Interview		**Chicago Terry**	
BBCA	‹**Robin Hood: Prince of Thieves** ★★› ('91)				**Run All Night** ★★› ('15, Action) *Liam Neeson, Ed Harris*				Doctor Who				Star Trek: Next		Star Trek: Next	
BET	American Soul		Martin	Martin	Martin	Martin	Prince	Prince	The Parkers	The Parkers	The Parkers	The Parkers	Showdown of Faith		Prince	Prince
C&I	‹Marcia Clark		The First 48: Detective		First 48: Missing		Paid Programs				American Justice		American Justice		Nightwatch	
CMT	**The Guardian** ★★› ('06, Drama) *Kevin Costner, Ashton Kutcher*						Home Imp.	Home Imp.	CMT Music		CMT Music		CMT Music		ThrowbackThursday	
CNBC	Dateline		Street Signs **(N)** (L)		Worldwide Exchange **(N)** (L)		Squawk Box **(N)** (L)						Squawk on the Street **(N)** (L)			
CNN	CNN Tonight		Early Start w/Romans (L)		Early Start w/Romans (L)		(2:59) New Day (L)		New Day With Alisyn (L)		New Day With Alisyn (L)		CNN Newsroom (L)		CNN Newsroom (L)	
COM	Yankers	Yankers	(:15) The Daily Show		South Park	South Park	South Park	South Park	South Park	South Park	Paid Programs				Futurama	Futurama
COOK	Delicious	Delicious	Paid Programs						Unique	Unique	Unique	Unique	Unique	Unique	Man's Greatest Food	
DISC	Expedition Unknown		Expedition Unknown		Mysteries of the Deep		Expedition Unknown		Dude, You're Screwed		Dude, You're Screwed		Dude, You're Screwed		Dude, You're Screwed	
DISN	(:10) Just	(:35) Jessie	Jessie	Raven	Raven	Liv-Mad.	Liv-Mad.	Austin	Austin	Bunk'd	Bunk'd	Big City	Mickey	Mickey	Puppy Pals	Puppy Pals
DIY	Holmes: Next Gen.		Paid Prog.	Lawn	Paid Programs				Bld Hawaii	Bld Hawaii	Bld Hawaii	Bld Hawaii	Bld Hawaii	Bld Hawaii	Bld Hawaii	Bld Hawaii
DLC	911: The Bronx		Trauma: Life in the ER		Birth Day	Birth Day	My Crazy Birth Story		Baby Story	Baby Story	Quints	Quints	Untold Stories of the ER		Untold Stories of the ER	
ESPNC	‹College Football		College Football				College Football				College Football				College Football	

Not all networks are available in all areas.

NETWORKS	12 AM	12:30	1 AM	1:30	2 AM	2:30	3 AM	3:30	4 AM	4:30	5 AM	5:30	6 AM	6:30	7 AM	7:30
EWTN	Life/Rock	Saints	Bob	The Heart	Penultimate Curiosity		Catholic	Icons	St. Michael	Rosary	Daily Mass - Olam		EWTN Live **(N)**		Catholic	At Home
FLIX	◂**Blue Valentine** ('10)		(:15) **Desert Hearts** ★★½ ('85, Romance)				(2:50) **Windtalkers** ★★ ('02, War)				(:05) Back/Live AID		**The Heart Specialist** ★½ ('06)		(:45) **Reefer**	
FNC	Fox News at Night		FOX & Friends First **(N)** (L)		FOX & Friends First **(N)** (L)		FOX and Friends **(N)** (L)						America's Newsroom **(N)** (L)			
FOOD	Guy's Grocery Games		Guy's Grocery Games		Guy's Grocery Games		Guy's Grocery Games		Guy's Grocery Games		Paid Programs					
FREEFM	**Good Burger** ★★½ ('97, Children's)				Paid Programs		The 700 Club		Paid Programs						Daddy	Daddy
FX	◂**What We Do in the Shadows**			Shadows	Snowfall *Education*		Snowfall		Mike	FXM Pres.	Paid Programs				**The Perfect Guy** ★½	
FXM	**Love Is a Many Splendored Thing**		(:45) **Day-Time Wife** ★★ ('39)				**My Blue Heaven** ★★ ('50)			(:40) **The Model and the Marriage Broker** ('52)			(:25) **Three Coins in the Fountain**			
FXX	Family Guy	Family Guy	Sunny	Sunny	Sunny	Sunny	Paid Programs								Mom	Mom
GMSHW	FamFeud	FamFeud	America	America	Catch 21	Common	Winsanity	Divided	Paid Programs							
GOLF	◂Coll. Golf	PGA TOUR	GOLF Films			(:45) GOLF	Golf C'tral	Golf C'tral	Lessons	Lessons	Lessons	Lessons	Drive	Drive	Drive	Drive
HALL	Gold Girls	Gold Girls	Frasier	Frasier	Frasier	Frasier	Frasier	Frasier	Frasier	Frasier	I Love Lucy	I Love Lucy	I Love Lucy	I Love Lucy	Gold Girls	Gold Girls
HALLMV	Murder, She Wrote		Murder, She Wrote		Murder, She Wrote		Hart to Hart		Hart to Hart		Psych		Psych		Monk	
HGTV	Property Brothers		Hunters	Hunters	Unsellable	Unsellable	Property Brothers		Property Brothers		Property Brothers		Christina	Christina	Christina	Christina
HIST	(:03) Forged in Fire		(:06) Counting Cars		(:08) Forged in Fire		(:06) Forged in Fire		Paid Programs						Mountain Men	
HSN	Tony Little-Footwear		Tony Little-Footwear		Tony Little-Footwear		Tony Little-Footwear		Obsessed With Style **(N)**		Obsessed With Style **(N)**		Shoe Lover's Closet		ModernSoul	
ID	See No Evil		Scorned: Love Kills		Scorned: Love Kills		Fatal Vows		Fatal Vows *Black Pearl*		Fatal Vows		Fatal Vows		Fatal Vows	
IFC-E	**Real Genius** ★★½ ('85, Comedy) *Val Kilmer, Gabe Jarret*				Stooges		Stooges		**Stir Crazy** ★★★ ('80, Comedy) *Gene Wilder*		**Real Genius** ★★½ ('85, Comedy) *Val Kilmer, Gabe Jarret*					
IFC-W	Parks	Parks	**Coneheads** ★★½ ('93, Comedy) *Jane Curtin*		**Real Genius** ★★½ ('85, Comedy) *Val Kilmer, Gabe Jarret*						Stooges		Stooges	**Stir Crazy** ★★★ ('80, Comedy)		
LIFE	Married at First Sight		Married at First Sight		(:04) Married at First		(:04) Married-Sight		Paid Programs					Robison	Joyce M.	TBA
LMN	**Undercover Cheerleader** ('19) 'TV14'				**Homekilling Queen** ('19, Suspense) 'TV14'				Paid Programs				**Who Killed My Husband?** ('16) 'TV14'			
MOTOR	Goblin Works Garage		Bitchin' Rides		Garage	Garage	Barn	Barn	Chasing Classic Cars		FantomWorks		Goblin Works Garage		Goblin Works Garage	
MSNBC	All In With Chris Hayes		The 11th Hour		First Look **(N)**		Morning Joe **(N)**						MSNBC Live		MSNBC Live	
NATGEO	(:03) Drug Lords: Next		(:03) To Catch a Smug		(:03) To Catch		(:03) To Catch		(:02) To Catch		To Catch a Smuggler		Paid Programs			
NGWLD	Paid Programs								Dr. Oakley, Yukon Vet		Dr. Oakley, Yukon Vet		Dr. Oakley, Yukon Vet		Dr. Oakley, Yukon Vet	
OWN-E	20/20 on OWN		The Haves, Nots		The Haves, Nots		Dr. Phil		Dr. Phil		Dr. Phil		Dr. Phil		Dr. Phil	
OWN-W	20/20 on OWN		20/20 on OWN		20/20 on OWN		20/20 on OWN		The Haves, Nots		The Haves, Nots		Dr. Phil		Dr. Phil	
OXYG	Dateline: Secrets		Dateline: Secrets		Snapped *Judy Parker*		Snapped		Snapped *Rennie Pratt*		Snapped		Dateline: Secrets		Dateline: Secrets	
PARMT	◂**Four Bros**	**The Patriot** ★★★ ('00, War) *Mel Gibson, Heath Ledger*							Paid Programs							
QVC	Get It Done		Get It Done		Get It Done		Get It Done		The Great Outdoors With Dan				Susan Graver Style			
SCI	How It's Made		Strange Evidence		Strange Evidence		Strange Evidence		Strange Evidence		Strange Evidence		Mysteries-Abandoned		Unexplained Files	
SMITH	America's Yellowstone		Aerial Africa		Aerial America *Nevada*		Aerial America		Aerial America *Oregon*		Secrets	Off Air	Aerial America		Aerial America *Nevada*	
SUND	Criminal Minds		Criminal Minds		Criminal Minds *Distress*		**Along Came a Spider** ★★ ('01, Mystery) *Monica Potter*				Andy G.		Andy G.	Andy G.	Andy G.	Andy G.
SYFY	**Jurassic Park III** ★★½ ('01, Adventure)				**Ominous** ('15, Horror) *Barry Watson* 'TV14'				Paid Programs				Twi. Zone		Xena: Warrior Princess	(:32) Xena
TBN	Praise		Stranger	Stop Pain	John Gray	S. Furtick	Joyce M.	Wommack	David	Prince	Dr. Jeffress	Joyce M.	Creflo Doll	Hagee	Joel Osteen	Paid Prog.
TBS	Brooklyn	Conan	Broke Girl	Broke Girl	Broke Girl	Broke Girl	Broke Girl	Broke Girl	Broke Girl	Broke Girl	Matters	Matters	Matters	Raymond	Raymond	Raymond
TCM	**Pat Garrett and Billy the Kid** ★★½ ('73)				**The Getaway** ★★★ ('72, Action)				(:15) **Sister Kenny** ★★★½ ('46, Biography)					**Design for Scandal** ★★½ ('41)		
TLC	My 600-Lb. Life *Joyces Story*				My 600-Lb. Life *Lindsey's Story*				Trading Spaces		Trading Spaces		Sweet Home Sextuplets		Outdaughtered	
TNT	◂**Reacher**	(:45) **The Fast and the Furious** ★★½ ('01, Action)					NCIS: New Orleans		NCIS: New Orleans		NCIS: New Orleans		Charmed (Part 2 of 2)		Charmed (Part 1 of 2)	
TRU	Jokes	Jokes	Jokes	Jokes	A. Sedaris	Carbonaro	Carbonaro	Carbonaro	Paid Programs						Funniest	
TRVL-E	Destination Fear		Paid Programs								Portals to Hell		Portals to Hell *The Old Paulding Jail*			
TRVL-W	Destination Fear		Destination Fear		Destination Fear		Destination Fear		Paid Programs							
TVLAND	King	King	King	King	King	King	Goldbergs	Goldbergs	Christine	Christine	Christine	Christine	Paid Programs			
UNIV	Contacto deportivo		Amor eterno **(N)**		Sin miedo a la verdad		Vecinos	P. Luche	Destilando amor		Nosotr.	Noticiero	La Rosa de Guadalupe		¡Despierta América! **(N)**	
USA	Mod Fam	Mod Fam	Mod Fam	Mod Fam	Law & Order: SVU		Law & Order: SVU		Dateline		Dateline		CSI: Crime Scene		NCIS: Los Angeles	
WE	Law & Order		CSI: Miami *Hard Time*		CSI: Miami		CSI: Miami		Marriage- Reality Stars		Paid Programs					
WGNA	Married	Married	Married	Married	Cops	Cops	DailyMail	DailyMail	Camp Meeting		Supernat.	Prince	Know	Paid Prog.	Les Feldick	Joyce M.

BROADCAST	12 AM	12:30	1 AM	1:30	2 AM	2:30	3 AM	3:30	4 AM	4:30	5 AM	5:30	6 AM	6:30	7 AM	7:30
ABC	(:06) N'tline	(:36) Kimmel	Local Programs		ABC World News Now **(N)**				Morning	Morning	Morning	Morning	Morning	Morning	Good Morning America **(N)**	
CBS	◂Colbert	(:37) James Corden		Local Pro	CBS Overnight News **(N)**						CBS News	CBS News	CBS News	CBS News	CBS This Morning **(N)**	
FOX	Local Programs												Local Programs		Local Programs	
NBC	◂J. Fallon	(:36) Seth Meyers		(:36) Late-	(:06) Today-Hoda		Early Tdy	Local Programs					Local Programs		Today **(N)**	
CW	Local Programs												Local Programs			
PBS KPBS	Amanpour-Co		Favorites		Favorites						Classical	Classical	Ready Jet	Arthur	Curious	Wild Kratts
PBS KOCE	PBS NewsHour		Rick Steves	SciTech	Operation Maneater		NOVA		WWII Megaweapons		Nature Cat	Curious	Ready Jet	Arthur	Curious	Wild Kratts
PBS KBTC	Amanpour-Co		Earth Natural Wonder		Secrets of the Dead		Secrets of Underground		Amanpour-Co		Finding Your Roots		Focus	Journeys	Earth Natural Wonder	
PBS KLVX	Amanpour-Co		Operation Maneater		NOVA		WWII Megaweapons		Outdoor	Sit & Be Fit	Lana Yoga	Classical	Ready Jet	Arthur	Curious	Wild Kratts
ANTENNA	Murphy	Murphy	It's a Living	It's a Living	Mork	Mork	Partridge	Partridge	Bishop	Bishop	Burns/Allen	Burns/Allen	Knows Best	Knows Best	Dennis	Dennis
COZI	The Nanny	The Nanny	Here's Lucy	Here's Lucy	Paid Programs		Make	Make	Murder, She Wrote		Murder, She Wrote		Charlie's Angels		Bionic Woman	
H&I	Star Trek: Enterprise		NYPD Blue		NYPD Blue		NYPD Blue		NYPD Blue		Cheyenne *Border Affair*		Maverick *The Ice Man*		Wanted ...	Wanted ...
ION	Law & Order		Law & Order *Tango*		The Listener		Paid Programs				Inspiration Today Camp		Paid Prog.	Les Feldick	The Listener *The Lockup*	
METV	◂P. Mason	Twi. Zone	Alfred Hitchcock Hour		Mannix *Moving Target*		Cannon		Barnaby Jones		Patrol	Dragnet	Dragnet	I Love Lucy	Hillbillies	Three Sons

◂ = Program already in progress; **(N)** = New program/episode; ⚽ = Live sports event.
*PBS programming varies regionally. Check your local stations for programming availability.

4 Thursday

All networks listed are Pacific feeds unless noted with -E.
If your station does not match the listed feed, subtract 3 hours from the air time.

PREMIUM	8 AM	8:30	9 AM	9:30	10 AM	10:30	11 AM	11:30	12 PM	12:30	1 PM	1:30	2 PM	2:30	3 PM	3:30
HBO	◂Little Boy ★★ ('15) 'PG-13'			(:35) The Recruit ★★› ('03, Suspense) 'PG-13'			The Out List			War of the Worlds ★★★ ('05) 'PG-13'				Shaft ★★ ('19, Action) 'R'		
HBO2	(:05) Shanghai Surprise ★ ('86)			(:45) John Wick: Chapter 3: Parabellum ★★★› ('19) 'R'					Glass ★★ ('19, Suspense) *Bruce Willis* 'PG-13'				(:10) Signs ★★★ ('02, Suspense) 'PG-13'			
HBOC-E	◂Beverly	(:35) Bedazzled ★★› ('00)			(:10) She's the One ★★ ('96) 'R'		(:45) John Tucker Must Die ★›				(:15) Little ★★ ('19, Comedy) *Issa Rae* 'PG-13'			(:05) Something Bo		
HBOC-W	(:15) Your Highness ★› ('11, Comedy) 'R'			The Beverly Hillbillies ★★ ('93)			(:35) Bedazzled ★★› ('00)				(:10) She's the One ★★ ('96) 'R'			(:45) John Tucker Must Die ★›		
HBOF-E	◂Fly Me	(:25) Air Buddies ('06)		(:45) Snow Buddies ('08) 'G'			(:15) Treasure Buddies ('12, Children's) 'G'			(12:48) Babe ★★★› ('95) 'G'			(:20) The Big Green ★› ('95) 'PG'			
HBOF-W	◂Sesame St.	Curious	Happily	Crashbox	Fly Me to the Moon ★★ ('08)		(:25) Air Buddies ('06)		(:45) Snow Buddies ('08) 'G'			(:15) Treasure Buddies ('12, Children's) 'G'				
HBOS-E	◂Walking	(:25) Ray ★★★› ('04, Biography) *Jamie Foxx* 'PG-13'			The Nice Guys ★★★ ('16, Action) 'R'					Can You Keep a Secret? ('19)			(:35) The Fountain ★★› ('06)			
HBOS-W	(:15) Intolerable Cruelty ★★★ ('03) 'PG-13'			(9:55) Walking and Talking ('96)			(:25) Ray ★★★› ('04, Biography) *Jamie Foxx* 'PG-13'				The Nice Guys ★★★ ('16, Action) 'R'					
HBOZ-E	◂Match Point ★★★ ('05) 'R'			(:45) Amélie ★★★› ('01, Romance-Comedy) 'R'					(11:50) Overnight Delivery ★★			(:20) Bridesmaids ★★★ ('11, Comedy) 'R'			(:25) War	
HBOZ-W	◂Asylum ('08) 'R'		(8:55) Get Carter ★› ('00) 'R'			(:40) Match Point ★★★ ('05, Drama) 'R'				(:45) Amélie ★★★› ('01, Romance-Comedy) 'R'					(2:50) Overnight Dlvr.	
MAX	(:05) Déjà Vu ★★★ ('06, Suspense) 'PG-13'			(:15) Bad Times at the El Royale ★★› ('18, Suspense) 'R'						(:40) The Favourite ★★★› ('18) 'R'				(:40) Reclaim ★★ ('14) 'R'		
MMAX	◂Heartbreakers ★★›		Everybody's All-American ★★› ('88) 'R'			(:10) Mystery, Alaska ★★› ('99, Comedy) 'R'				(:10) Date Movie ★› ('06) 'PG-13'				(:35) Made ★★› ('01) 'R'		
AMAX	◂Happy Gilmore ★★		(:10) Jingle All the Way ★★ ('96)		(:40) Project X ★★ ('12) 'R'				(:12) Timeline ★★ ('03, Adventure) 'PG-13'				(:10) Pathfinder ★★ ('07, Adventure) 'R'			
5MAX	◂The Thing ★★ ('11)		(8:50) Rescue Dawn ★★★ ('06, War) 'PG-13'			(10:56) Mortal Engines ★★ ('18) 'PG-13'				(:05) The Family Fang ★★★ ('15) 'R'					(2:52) Thank Smoking	
MVMAX	◂Mary	(:20) Stay ★★ ('05, Mystery) 'R'		In Time ★★› ('11, Science Fiction) 'PG-13'			(11:51) Phantoms ★★ ('98) 'R'				(:29) Fantastic Fear-Everything				(:11) Replicas ★›	
OMAX	Welcome to Marwen ★★ ('18) 'PG-13'			(9:57) Final Destination 5 ★★›			Night School ★★ ('18, Comedy) 'PG-13'				(:21) Kiss of the Dragon ★★› 'R'			The Crow ★★★ 'R'		
THMAX	◂The Shadow ★★› ('94) 'PG-13'		(:19) Way of the Dragon ★★›			(10:59) The Crow: City of Angels				(:26) Backdraft ★★★ ('91, Suspense) 'R'				(:44) The Ice Harvest ★★ ('05) 'R'		
SHO	(:15) Back to the Future Part II ★★★ ('89)			(:15) Unforgiven ★★★★ ('92, Western) 'R'						Seven ★★★› ('95, Suspense) *Brad Pitt* 'R'				(:45) Almost Famous ★★★★ 'R'		
SHO2	Big Fish ★★★ ('03, Drama) 'PG-13'			(:15) Red Joan ('18, Drama) *Judi Dench* 'R'					Breakdown ★★★ ('97) 'R'			(:35) Road House ★★ ('89, Action) 'R'			Carriers	
SHOB	◂House-Clock		(:15) Witch	The Final Girls ★★★ ('15)			(:15) The Appearance ('18, Horror) 'NR'				(:15) They Remain ('17, Suspense) 'NR'			The Babadook ('14)		
SHOF	◂Letters to Juliet ★★ ('10) 'PG'			Stomp the Yard: Homecoming			The Game of Their Lives ★★			(:45) Antiquities ('18, Comedy) 'NR'				Bandslam ★★★ ('09) 'PG'		
SHON	Obsession ('18, Suspense) 'NR'			I'll Take Your Dead ('18) 'NR'			Nighthawks ('19, Drama) 'NR'			Semper Fi ('19, Suspense) 'R'			(:15) An Acceptable Loss ★› ('18) 'R'			
SHOS	(:05) Top Secret! ★★› ('84) 'PG'			(:45) The Best of Enemies ★★› ('19) 'PG-13'					Murder of Nicole Simpson			The Professional ★★★ ('94, Suspense) 'R'			Pepper	
SHOX	Armored ★★ ('09) 'PG-13'			Rudy ★★★ ('93, Drama) *Sean Astin* 'PG'				The 6th Day ★★› ('00) 'PG-13'				(:45) Rules of Engagement ★★› ('00, Drama) 'R'				
TMC	TMC	(:10) Charlie's Angels: Full Throttle ★★ ('03)			Indecent Proposal ★★› ('93, Drama) 'R'				Ambition ('19, Horror) 'NR'			Down to Earth ★› ('01) 'PG-13'			The 4th ('16) 'NR'	
TMCX	◂Before You Know It ('19) 'NR'			Panic Room ★★★ ('02, Suspense) 'R'				Striking Distance ★★ ('93) 'R'			(:15) The Fog ★★ ('05, Horror) 'PG-13'				Michael Jackson	
STARZ	◂Once Upon a Time		(8:57) Meet Joe Black ★★ ('98, Fantasy) *Brad Pitt* 'PG-13'						30 Minutes or Less ★★› ('11)			(:26) Zombieland: Double Tap ('19)			(:08) Red Dragon ('02)	
STRZCI-W	◂Sense	(:32) The White Crow ('18, Biography) 'R'				(:41) Looking Glass ('18, Suspense) 'R'				(:27) Searching ★★★ ('18)			(:11) Machine Gun Preacher ★★ ('11) 'R'			
STRZCO	◂Mo Money	(:28) One Crazy Summer ★★			(:04) Love Happens ★★ ('09) 'PG-13'				(11:55) The Rocker ★★› ('08)			(:40) Jack and Jill ★ ('11) 'PG'			(:13) Mo' Money ('92)	
STRZED	◂The Best Man ('99) 'R'		(8:46) I Think We're Alone Now			(:28) Friends With Benefits ★★★ ('11) 'R'				(:21) Miss Bala ★› ('19) 'PG-13'			(:07) Repo Men ★› ('10, Science Fiction) 'R'			
STRZKF-W	(:03) Anaco	(:26) Madel	(8:50) Bear	(:37) Sabrin	(:02) Garfield: Tail				(:29) Always ★★★ ('89, Fantasy) 'PG'			(:33) Peter Pan ★★★ ('03, Children's) 'PG'			(:27) Curly	
ENCR-E	◂Gigli ★› ('03) 'R'		(:09) Holmes & Watson ★› ('18)		(:42) Deliver Us From Eva ★★› ('03) 'R'					Hart's War ★★› ('02, War) *Bruce Willis* 'R'			(:37) All About Steve ★ ('09)			
ENCR-W	◂Out	(:23) All About Steve ★ ('09)			(:05) Gigli ★› ('03, Romance-Comedy) 'R'				(:09) Holmes & Watson ★› ('18)		(:42) Deliver Us From Eva ★★› ('03) 'R'				Hart War	
EACTN	◂Alpha ★★★ ('18) 'PG-13'			(:25) Undercover Brother ★★★			(10:53) Black Hawk Down ★★★› ('01, War) 'R'				(:20) The Running Man ★★› 'R'			(:03) Devil in Blue		
ECLASS	(:13) Fools Rush In ★★ ('97) 'PG-13'			(:05) My Cousin Vinny ★★★› ('92) 'R'					(:07) Conan the Destroyer ★★ ('84) 'PG'			(1:50) The Omen ★★ ('06) 'R'			(:42) ForRic	
EBLACK	◂The Express ★★›		(8:46) RoboCop ★★★› ('87) 'R'		(:31) Boiling Point ★★ ('93) 'R'				(:06) Notorious ★★› ('09, Biography) 'R'			(:11) Honey 2 ★› ('11, Drama) 'PG-13'				
ESUSP	(:11) The Corruptor ★★› ('99, Action) 'R'			(:05) Shallow Grave ★★★› 'R'				(:41) Whiteout ★› ('09, Suspense) 'R'			(:25) Whisper ('07, Horror) 'R'			(:03) A Simple Plan 'R'		
EWESTN	◂Man Without a Star ★★★ ('55)		(:16) True Story-Jess			(10:50) Man-Snowy				(:36) Trooper Hook ★★ ('57) 'NR'		Wyatt Earp	(:27) The Big Valley		(:20) Laram	
EPIX	◂Gun	(:45) Bolden ('19, Biography) *Gary Carr*			Finding Forrester ★★★ ('00, Drama) *Sean Connery*					(12:50) Instant Family ★★★ ('18) *Rose Byrne*				(2:50) Bad Company		
EPIX2	(:10) Transformers: Dark of the Moon ★★ ('11, Action)				(:45) I, Frankenstein ★› ('14, Fantasy)					(:20) The Prodigy ★★ ('19)			(1:55) Texas Chainsaw 3D ★›		Child Play	
EPIXH	◂Thelma & Louise ★★★ ('91)			(:35) Fighting With My Family ★★★› ('19)				(:25) Shirley Valentine ★★›			(:15) Futureworld ★★› ('76, Science Fiction)			(:05) Star Trek II		

NETWORKS	8 AM	8:30	9 AM	9:30	10 AM	10:30	11 AM	11:30	12 PM	12:30	1 PM	1:30	2 PM	2:30	3 PM	3:30
A&E	The First 48		After the First 48		After the First 48		The First 48		The First 48		The First 48		The First 48		The First 48	
AHC	Blood Feuds		Natural Born Outlaws		Natural Born Outlaws		Natural Born Outlaws		Natural Born Outlaws		John Gotti		American Gangster		American Lawmen	
AMC	Paid Programs		Stooges	A Bronx Tale ★★★› ('93, Drama) *Robert De Niro*					Blackhat ★★› ('15, Suspense) *Chris Hemsworth, Tang Wei*						Fury ★★★ ('14)	
APL	My Big Fat Pet		Tanked		Tanked		Tanked		Tanked		Tanked		Tanked		Tanked	
AXSTV	◂Chicago	(:45) AXS	Chicago: Greatest Hits			(:40) AXS	Classic Albums		The Big Interview		Top Ten	The Day	New Kids on the Block & Backstreet Boys			
BBCA	Star Trek: Next		Star Trek: Next		Star Trek: Next		Star Trek: Next		Star Trek: Next		Star Trek: Next		Star Trek: Next		Star Trek: Next	
BET	Martin	Martin	Martin	Martin	Martin	Martin	The Parkers	The Parkers	The Parkers	The Parkers	Browns	Browns	Browns	Browns	The Perfect Match	
C&I	Nightwatch		Bordertown	Bordertown	Bordertown	Bordertown	Bordertown	Bordertown	Crime 360 *Killing Field*		Crime 360		Crime 360 *Payback*		City Confidential	
CMT	CMT Music		Gold Girls	Gold Girls	Gold Girls	Gold Girls	Gold Girls	Gold Girls	Gold Girls	Gold Girls	King	King	King	King	King	King
CNBC	Squawk Alley **(N)** (L)		Fast Money Halftime (L)		The Exchange **(N)** (L)		Power Lunch **(N)** (L)		Closing Bell **(N)** (L)				Fast Money **(N)** (L)		Mad Money **(N)** (L)	
CNN	At This Hour-Kate (L)		Inside Politics **(N)** (L)		CNN Right Now (L)		CNN Newsroom (L)		CNN Newsroom (L)		Jake Tapper (L)		Situation Room (L)		Situation Room (L)	
COM	Futurama	Futurama	Daily Show	Cleveland	Cleveland	Cleveland	(:15) Cleveland Show		Cleveland	Cleveland	Cleveland	Cleveland	Cleveland	Cleveland	Cleveland	Cleveland
COOK	Man's Greatest Food		Man Fire	Man Fire	Man Fire	Man Fire	Carn Eats	Carn Eats	Carn Eats	Carn Eats	Carn Eats	Carn Eats	Carn Eats	Carn Eats	Best Thing	Best Thing
DISC	Dude, You're Screwed		Dude, You're Screwed		Dude, You're Screwed		Dude, You're Screwed		Naked and Afraid		Naked and Afraid		Naked and Afraid		Naked and Afraid	
DISN	Puppy Pals	Mira	T.O.T.S.	T.O.T.S.	(9:55) Mickey Mouse		(10:52) Big	Amphibia	Big City	Gabby	Raven	Raven	Sydney	(:25) Sydney	(2:50) Bunk	(:40) Big
DIY	Building Off the Grid		Pool Kings	Pool Kings	Pool Kings	Pool Kings	Pool Kings	Pool Kings	Pool Kings	Pool Kings	Pool Kings	Pool Kings	Pool Kings	Pool Kings	Pool Kings	Pool Kings
DLC	Trauma: Life in the ER		Trauma: Life in the ER		Mystery Diagnosis		Mystery Diagnosis		Family by the Ton		Family by the Ton		Hoarding: Buried Alive		Hoarding: Buried Alive	
ESPNC	◂College Football		College Football				College Football				College Football				College Football	

Not all networks are available in all areas.

NETWORKS	8 AM	8:30	9 AM	9:30	10 AM	10:30	11 AM	11:30	12 PM	12:30	1 PM	1:30	2 PM	2:30	3 PM	3:30
EWTN	Women of	Rosary	Daily Mass - Olam		Domestic	Aquinas	The Journey Home		Chaplet	Intl. Rosary	Catholic	Cat Chat	Bob	Shepherd	News	Vaticano
FLIX	◂**Reefer Madness** ★★		**Two Can Play That Game** ★›		(:45) **Cutting Class** ★› ('89, Horror)					**The Replacement Killers** ★★			**Paycheck** ★★ ('03, Science Fiction)			
FNC	◂America's News		Outnumbered **(N)** (L)		Outnumbered Overtime (L)		The Daily Briefing (L)		Bill Hemmer Reports **(N)** (L)		Your World W/ Cavuto (L)		The Five **(N)** (L)		Special Report (L)	
FOOD	Paid Programs			Best Thing	The Kitchen		The Kitchen		The Kitchen		Man, Food	Man, Food	Man, Food	Man, Food	Man, Food	Man, Food
FREEFM	Daddy	Daddy	Daddy	700 Club	The 700 Club		**Good Burger** ★★› ('97, Children's)				The Middle	The Middle	The Middle	The Middle	The Middle	The Middle
FX	◂**The Perfect Guy** ★›		Mike	**Don't Breathe** ★★★ ('16, Suspense)				**Free State of Jones** ★★› ('16, Historical Drama) *Gugu Mbatha-Raw*			**World War Z** ★★★ ('13, Horror)					
FXM	(:10) **Love Is a Many Splendored Thing** ('55)				(9:55) **The Best of Everything** ★★★› ('59)				**Aloha** ★★ ('15, Romance-Comedy)				(:10) **Rio 2** ★★› ('14, Children's)			
FXX	**Peter Rabbit** ★★› ('18, Children's)				**Miss Peregrine's Home for Peculiar Children** ★★› ('16, Fantasy)						**The Lord of the Rings: The Fellowship of the Ring** ★★★› ('01)					
GMSHW	Whammy!	Whammy!	Pyramid	Get a Clue	Common	Catch 21	America	America	Deal or No Deal		Match Gm.	Match Gm.	Catch 21	Catch 21	The Chase	
GOLF	GOLF Films			(:45) GOLF	Golf	Swing	Watch Along with Champions								Golf C'tral	Golf C'tral
HALL	Gold Girls	Gold Girls	Gold Girls	Gold Girls	Home & Family				**Love in the Sun** ('19, Romance) 'TVG'				**Bad Date Chronicles** ('17) *Justin Kelly* 'TVPG'			
HALLMV	Monk		Monk		Monk		Diagnosis Murder		Diagnosis Murder		Diagnosis Murder		Diagnosis Murder		Magnum, P.I.	
HGTV	Christina	Christina	Christina	Christina	Christina	Christina	Christina	Christina	Fixer to Fabulous		Fixer to Fabulous		Fixer to Fabulous		Fixer to Fabulous	
HIST	Mountain Men		Mountain Men		Mountain Men		Mountain Men		Mountain Men		Mountain Men		Mountain Men		Mountain Men	
HSN	Keep It Clean		Health & Wellness fea		Health & Wellness fea		The Big Find: Beauty **(N)**		ModernSoul		Health & Wellness fea		Keep It Clean		Skinnygirl Jeans by Be	
ID	Fatal Vows		Fatal Vows		Forbidden-Dying		Forbidden-Dying		Forbidden-Dying		Forbidden-Dying		Forbidden-Dying		Forbidden-Dying	
IFC-E	**Coneheads** ★★› ('93, Comedy) *Jane Curtin*				**Back to School** ★★★ ('86, Comedy)				'70s Show	'70s Show	'70s Show	'70s Show	'70s Show	'70s Show	Two Men	Two Men
IFC-W	◂**Stir Crazy**	**Real Genius** ★★› ('85, Comedy) *Val Kilmer, Gabe Jarret*					**Coneheads** ★★› ('93, Comedy) *Jane Curtin*				**Back to School** ★★★ ('86, Comedy)				'70s Show	'70s Show
LIFE	King	King	King	King	King	King	King	King	King	King	King	King	King	King	King	King
LMN	**Her Best Friend's Husband** ★★› ('02)				**My Husband Is Missing** ('16, Drama)				**We Have Your Husband** ('11) *Teri Polo* 'TVPG'				**Her Husband's Betrayal** ('13, Suspense) 'TVPG'			
MOTOR	Goblin Works Garage		Goblin Works Garage		Goblin Works Garage		Goblin Works Garage		Goblin Works Garage		Chasing Classic Cars		FantomWorks		Garage	Garage
MSNBC	MSNBC Live		Andrea Mitchell Reports **(N)**		MSNBC Live **(N)**					Deadline: White House **(N)**			MTP Daily **(N)**		The Beat With	
NATGEO	Paid Programs		Food	Food	Food	Food	Food	Food	Food	Food	Food	Food	Food	Food	Food	Food
NGWLD	Dr. Oakley, Yukon Vet		The Incredible Dr. Pol		The Incredible Dr. Pol		The Incredible Dr. Pol		The Incredible Dr. Pol		Animal Fight Night		Animal Fight Night		Animal Fight Night	
OWN-E	Dr. Phil		Dr. Phil		Dr. Phil		Dr. Phil		Dr. Phil		20/20 on OWN		20/20 on OWN		20/20 on OWN	
OWN-W	Dr. Phil		Dr. Phil		Dr. Phil		Dr. Phil		Dr. Phil		Dr. Phil		Dr. Phil		Dr. Phil	
OXYG	Cold Justice		Cold Justice		Cold Justice		Cold Justice		Cold Justice *Room 10*		Cold Justice *Trajectory*		Cold Justice		Snapped *Kathleen Wise*	
PARMT	Bar Rescue		Bar Rescue		Bar Rescue		Bar Rescue		Bar Rescue		Bar Rescue		Mom	Mom	Mom	Mom
QVC	◂Susan Graver Style		Deals on the Daily		Home Made Easy With Mary				Royal Palace Rugs		Diamonique		FITNATION Flex Bike		Easy Life Hacks	
SCI	Unexplained Files		Unexplained Files		Unexplained Files		Unexplained Files		Unexplained Files		Unexplained Files		Unexplained Files		Unexplained Files	
SMITH	American Aristocrat's		America's Hidden		Secrets	Secrets	Aerial America *Vermont*		Air Disasters		Air Warriors *MiG*		Pacific War		Private Lives	
SUND	Andy G.	Andy G.	Andy G.	Andy G.	Andy G.	Andy G.	**Juno** ★★★› ('07, Comedy-Drama)				Law & Order		Law & Order *All New*		Law & Order *Exchange*	
SYFY	◂Xena: War.	(:33) Xena: Warrior Prin.	(:34) Xena: Warrior Prin.		(:36) Xena: Warrior Prin.		(:36) **Dark Skies** ★★› ('13, Science Fiction)				(:43) **Legion** ★› ('10, Horror) *Paul Bettany*				(:43) **Expos**	
TBN	Copeland	Franklin	S. Furtick	Robert	Joyce M.	Together	Robison	Jewish	The 700 Club		Hagee	A Jackson	Graham	Graham	Joel Osteen	Access 360
TBS	Seinfeld	Seinfeld	Seinfeld	Seinfeld	Friends	Friends	Friends	Friends	Friends	Friends	Friends	Friends	Friends	Friends	Friends	Friends
TCM	**The Citadel** ★★★› ('38, Drama)				**Mourning Becomes Electra** ★★› ('47, Drama)					(:45) **The Women** ★★★› ('39, Comedy) *Norma Shearer*					(:15) **His Girl Friday**	
TLC	Outdaughtered		Extreme	Extreme	Extreme	Extreme	Extreme	Extreme	Extreme	Extreme	Extreme	Extreme	Long Island Medium		Long Island Medium	
TNT	Charmed (Part 2 of 2)		Charmed		Supernatural		Supernatural		Supernatural *Sin City*		Supernatural		Supernatural		Bones	
TRU	Funniest	Funniest	Imp. Jokers	Imp. Jokers	Imp. Jokers	Imp. Jokers	Impractical Jokers		Impractical Jokers		Impractical Jokers		Impractical Jokers		Impractical Jokers	
TRVL-E	Portals to Hell		Portals to Hell		Portals to Hell		Portals to Hell		Ghost Adventures		Ghost Adventures		Ghost Adventures		Ghost Adventures	
TRVL-W	Portals to Hell		Portals to Hell *The Old Paulding Jail*				Portals to Hell		Portals to Hell		Portals to Hell		Portals to Hell		Ghost Adventures	
TVLAND	Paid Programs		Andy G.	Andy G.	Andy G.	Andy G.	Bonanza		Gunsmoke		Gunsmoke		Gunsmoke		Gunsmoke	
UNIV	◂¡Despierta América! **(N)**						Que te perdone Dios...		Noticiero	Nosotr.	Hoy		Como dice el dicho		Me declaro culpable	
USA	NCIS *The Tell*		Law & Order: SVU		Law & Order: SVU		Law & Order: SVU		Law & Order: SVU		Law & Order: SVU		Law & Order: SVU		Law & Order: SVU	
WE	Paid Programs				Law Order: CI		Law Order: CI		Law Order: CI		Law Order: CI		Law Order: CI		Law Order: CI	
WGNA	Creflo Doll	Paid Prog.	JAG		JAG		In the Heat of Night		In the Heat of Night		In the Heat of Night		In the Heat of Night		Blue Bloods	

BROADCAST	8 AM	8:30	9 AM	9:30	10 AM	10:30	11 AM	11:30	12 PM	12:30	1 PM	1:30	2 PM	2:30	3 PM	3:30
ABC	◂Good Morning America **(N)**		Local Programs		The View **(N)**		Local Programs		Pandemic-You		General Hospital		Local Programs		Local Programs	
CBS	◂CBS This Morning **(N)**		Local Programs		The Price Is Right		Young & Restless		Local Pro	Bold	The Talk **(N)**		Let's Make a Deal **(N)**		Local Programs	
FOX	Local Programs		Local Programs		Local Programs		Local Programs				Local Programs					
NBC	◂Today **(N)**		Today 3rd Hour **(N)**		Today-Hoda		Local Programs				Days of our Lives **(N)**		Local Programs		Local Programs	
CW	Local Programs												Local Programs		Jerry Springer	
PBS KPBS	Elementary	Molly	Xavier	Go Luna	Tiger	Tiger	Sesame St.	Pinkalicious	Dinosaur	Cat in the	Sesame St.	Pinkalicious	Favorites			
PBS KOCE	Elementary	Molly	Xavier	Go Luna	Tiger	Tiger	Sesame St.	Pinkalicious	Dinosaur	Cat in the	Sesame St.	Pinkalicious	Elementary	Go Luna	Nature Cat	Wild Kratts
PBS KBTC	NOVA		Sit & Be Fit	Old House	Milk Street	Dining-Chef	Ready Jet	Tiger	Sesame St.	Pinkalicious	Xavier	Molly	Cat in the	Go Luna	Clifford	Curious
PBS KLVX	Elementary	Molly	Xavier	Go Luna	Tiger	Tiger	Sesame St.	Pinkalicious	Dinosaur	Cat in the	Arthur	Wild Kratts	Odd	Brain Secrets With Dr. Michael		
ANTENNA	Hazel	Hazel	That Girl	That Girl	Jeannie	Jeannie	Bewitched	Bewitched	Fact of Life	Fact of Life	Diff. Stroke	Diff. Stroke	Gimme	Gimme	B. Miller	B. Miller
COZI	Six Million Dollar		Emergency!		Emergency! *TeeVee*		Highway to Heaven		Highway to Heaven		Little House on Prairie		Little House on Prairie		Little House on Prairie	
H&I	Have Gun	Have Gun	Rawhide		The High Chaparral		Monk		Monk		Monk		Monk		Monk	
ION	The Listener		Law & Order *Betrayal*		Law & Order		Law & Order		Law & Order		Law & Order		Chicago P.D.		Chicago P.D.	
METV	Beaver	Beaver	Perry Mason		Matlock *The Madam*		In the Heat of Night		The Waltons		Gunsmoke	Gunsmoke	Bonanza *San Francisco*		Rifleman	Rifleman

◂ = Program already in progress; **(N)** = New program/episode; ♾ = Live sports event.
*PBS programming varies regionally. Check your local stations for programming availability.

4 Thursday

All networks listed are Pacific feeds unless noted with -E.
If your station does not match the listed feed, subtract 3 hours from the air time.

Primetime

PREMIUM	4 PM	4:30	5 PM	5:30	6 PM	6:30	7 PM	7:30	8 PM	8:30	9 PM	9:30	10 PM	10:30	11 PM	11:30
HBO	‹**Shaft** ('19)	(:35) **Bohemian Rhapsody** ★★★› ('18) 'PG-13'					(6:55) **Joker** ★★★› ('19, Crime Drama) 'R'				We're Here **(N)**		(:15) Insecure		(10:50) Bett	(:20) We're
HBO2	I Know This Much	I Know This Much			**Blinded by the Light** ★★★› ('19) 'PG-13'				We're Here		**Yesterday** ★★› ('19) *Himesh Patel* 'PG-13'				**Notting Hill** ★★›	
HBOC-E	‹**Something Borrowed**		**The Hangover Part II** ★★ ('11)		(:45) **Paul** ★★› ('11, Comedy) *Simon Pegg* 'R'				**Hall Pass** ★★ ('11, Comedy) 'R'		(:15) **Us** ★★★› ('19, Horror) 'R'					
HBOC-W	(:15) **Little** ★★ ('19, Comedy) *Issa Rae* 'PG-13'				(:05) **Something Borrowed** ★› ('11) 'PG-13'				**The Hangover Part II** ★★ ('11)		(:45) **Paul** ★★› ('11, Comedy) *Simon Pegg* 'R'				**Hall Pass**	
HBOF-E	**The Flintstones** ★★› ('94) 'PG'				**Fantastic Beasts: The Crimes of Grindelwald**		(:45) **Godzilla: King of the Monsters** ★★ ('19) 'PG-13'						**Black Knight** ★★ ('01) 'PG-13'		(:40) **Peew**	
HBOF-W	‹**Babe** ★★★› ('95) 'G'				(:20) **The Big Green** ★› ('95) 'PG'		**The Flintstones** ★★› ('94) 'PG'		**Fantastic Beasts: The Crimes of Grindelwald**				(:45) **Godzilla: King**			
HBOS-E	(:15) **Cake** ★★› ('14, Drama) 'R'				**Alita: Battle Angel** ★★› ('19) 'PG-13'				(:05) I Know This Much		(:05) **Green Lantern** ★★ ('11, Action) 'PG-13'				**Requiem for a Dream**	
HBOS-W	**Can You Keep a Secret?** ('19)				(:35) **The Fountain** ★★› ('06)				(:15) **Cake** ★★› ('14, Drama) 'R'		**Alita: Battle Angel** ★★› ('19) 'PG-13'				(:05) I Know This Much	
HBOZ-E	‹**War Dogs** ★★› ('16) 'R'				(:20) **Blindspotting** ★★★› ('18)		**In a Valley of Violence** ★★★				(:45) **Michael Clayton** ★★★› ('07) 'R'				(:45) **Hackers** ★★ ('95) 'PG-13'	
HBOZ-W	‹**Overnight**		(:20) **Bridesmaids** ★★★ ('11, Comedy) 'R'				(:25) **War Dogs** ★★› ('16, Comedy-Drama) 'R'				(:20) **Blindspotting** ★★★› ('18)		**In a Valley of Violence** ★★★			(:45) **Clayt**
CINEMAX																
MAX	‹**Reclaim**		(:20) **Brothers** ★★★ ('09) 'R'				(:05) **Femme Fatale** ★★ ('02, Suspense) 'R'				**Robin Hood** ★› ('18, Action) 'PG-13'		**Sky Captain and the World of Tomorrow**			
MMAX	(:15) **Tower Heist** ★★› ('11, Comedy) 'PG-13'				**The Darkest Hour** ★› ('11)				**Jessabelle** ★★ ('14) 'PG-13'		**Don't Let Go** ★★ ('19) 'R'				(:45) **Halloween** ★★› ('18) 'R'	
AMAX	‹**The Last Castle** ★★› ('01, Suspense) 'R'				(:05) **The Chronicles of Riddick** ★★ ('04)				(:05) **The Gunman** ★★ ('15, Action) 'R'				**Enemy of the State** ★★★ ('98) 'R'			
5MAX	‹**Thank**	(:25) **Turistas** ★★ ('06, Horror) 'R'			**Traffic** ★★★› ('00, Crime Drama) *Michael Douglas* 'R'				(:28) **Savages** ★★› ('12, Crime Drama) 'R'						(:40) **Leprechaun** ★★ ('93) 'R'	
MVMAX	‹**Replicas** ★› ('18)		**Lying and Stealing** ('19) 'R'				(:40) **Mary Queen of Scots** ★★› ('18) 'R'				(:45) **Martha Marcy May Marlene** ★★★ 'R'				(:27) **The Crow: Wicked Prayer** 'R'	
OMAX	‹**The Crow**	(:43) **Spy Game** ★★› ('01, Suspense) *Robert Redford* 'R'					(6:50) **Widows** ★★★› ('18, Suspense) 'R'				**The Whole Ten Yards** ★› ('04)				(:40) **Get Over It** ★★ ('01)	
THMAX	(:13) **Manhattan Night** ('16, Mystery) 'R'				(:08) **The Hurt Locker** ★★★› ('08, War) 'R'						(:19) **The Big Year** ★★› ('11)		**Easy Money** ★★★ ('10, Suspense) 'R'			
SHOWTIME																
SHO	‹**Almost Famous** ('00)		Penny Dreadful: City		**Back to the Future** ★★★› ('85) 'PG'				Shameless		Billions *Contract*		Desus	Californ.	Desus	VICE
SHO2	‹**Carriers** ★★ ('09)		**Outbreak** ★★› ('95, Suspense) 'R'				(:15) **Red Joan** ('18, Drama) *Judi Dench* 'R'				**Clear and Present Danger** ★★★ ('94, Suspense) 'PG-13'					Desus
SHOB	‹**Babadook**	(:45) **Carrie** ★★★› ('76, Horror) 'R'					**A Serial Killer's Guide to Life** 'NR'		**Mr. Brooks** ★★› ('07, Suspense) 'R'				**The Final Girls** ★★★ ('15)		(:35) **444**	
SHOF	‹**Bandslam**	**Letters to Juliet** ★★ ('10) 'PG'			(:15) **Mean Girls** ★★★ ('04, Comedy) 'PG-13'				**Meet the Browns** ★★ ('08)				(:45) **Stomp the Yard** ★★› ('07) 'PG-13'		(:45) **Stomp**	
SHON	**Mary Magdalene** ('18, Drama) 'R'				**Tell It to the Bees** ('18, Romance) 'NR'				**Tucked** ('18, Drama) 'NR'				**Jenny's Wedding** ★★ ('15)		(:05) **Peep World** ★★	
SHOS	‹**Peppermint** ★› ('18)		(:15) Queer as Folk		Queer as Folk		Queer as Folk		Queer as Folk		**Paradise Hills** ('19, Suspense) 'NR'		(:35) **Defendor** ★★› ('09) 'R'			
SHOX	**Domestic Disturbance** ★› ('01)		**3:10 to Yuma** ★★★ ('07, Western) 'R'				(:35) **City Slickers** ★★★ ('91) 'PG-13'				VICE		Boxing From Dec. 13, 2008.			
TMC																
TMC	‹**The 4th**	**Cold Brook** ('18) *Kim Coates* 'NR'			(:15) **Twisted** ★› ('04, Suspense) 'R'				**Kill Bill: Vol. 1** ★★★ ('03, Action) 'R'				**Kill Bill: Vol. 2** ★★★ ('04, Action) 'R'			
TMCX	‹**Michael Jackson**		**Dan in Real Life** ★★★ ('07)				(:40) **Colewell** ('19, Drama) 'NR'		**Five Feet Apart** ★★ ('19, Romance) 'PG-13'				**Adrift** ★★★ ('18) 'PG-13'			(:40) **Movie**
STARZ																
STARZ	‹**Red Dragon** ★★★				(:15) **Once Upon a Time… In Hollywood** ★★★› ('19) *Brad Pitt* 'R'				(7:59) Vida *Episode 22*		(8:55) **Out of Sight** ★★★ ('98) 'R'				Vida *Episode 22*	
STRZCI-W	‹**Machine**	(:21) **The White Crow** ('18, Biography) 'R'					**Boundaries** ★★› ('18, Comedy-Drama) 'R'		(:17) Highto		(:15) Rig 45		(:02) Hightown		**No Country**	
STRZCO	‹**Mo Money**	(:45) **Wet Hot American Summer** ★★ ('01)					(:24) **One Crazy Summer** ★★		**The Rocker** ★★› ('08) 'PG-13'				(:45) **Mo' Money** ★★› ('92, Comedy) 'R'			(:17) **Jack**
STRZED	**Slender Man** ★› ('18) 'PG-13'				(:37) **Napoleon Dynamite** ★★★				(:14) **Miss Bala** ★› ('19, Action) 'PG-13'		Vida		(:32) **I Love You, Beth Cooper** ★ ('09) 'PG-13'			(:17) **Frien**
STRZKF-W	‹**Curly Sue** ★★★				(:11) **Garfield: Tail**				(:38) **An American Tail** ★★★ 'G'		**Hotel for Dogs** ★★ ('09) 'PG'		(:41) **Peter Pan** ★★★ ('03, Children's) 'PG'			(:36) **Two**
STARZ ENCORE																
ENCR-E	‹**Steve**	(:20) **Stan & Ollie** ★★★› ('18)			**Holmes & Watson** ★› ('18)				(:33) **Young Frankenstein** ★★★★ ('74) 'PG'				(:23) **Out of the Furnace** ★★★ ('13) 'R'			(:22) **Grizzl**
ENCR-W	‹**Hart's War** ★★› ('02, War) 'R'				(:37) **All About Steve** ★ ('09) 'PG-13'				(:20) **Stan & Ollie** ★★★› ('18)		**Holmes & Watson** ★› ('18)				(:33) **Young Frankenstein** ('74) 'PG'	
EACTN	‹**Devil in a Blue Dress**		(4:47) **Fallen** ★★ ('98, Suspense) 'R'						(6:54) **Black Hawk Down** ★★★› ('01, War) 'R'				(:21) **Alpha** ★★★ ('18) 'PG-13'		Miami Vice *Walk-Alone*	
ECLASS	‹**For Richer or Poorer** ★› ('97)				(:40) **The Muppets** ★★★ ('11) 'PG'						(:25) **Conan the Destroyer** ★★		(:08) **Fools Rush In** ★★ ('97) 'PG-13'		Drop-Diva	(:45) **MyCo**
EBLACK	(:04) **The Sandlot** ★★› ('93, Children's) 'PG'				(5:48) **The Express** ★★› ('08, Biography) 'PG'				HawthoRNe		(8:46) Malc	(:34) Parent	**Notorious** ★★› ('09, Biography) 'R'			
ESUSP	‹**A Simple Plan** ('98)		(:08) **RoboCop 2** ★★› ('90, Science Fiction) 'R'				(:07) **The Corruptor** ★★› ('99, Action) 'R'				**Whiteout** ★› ('09, Suspense) 'R'				(:43) **A Simple Plan** ★★★ ('98)	
EWESTN	(:11) D'th	(:38) Maverick		(:29) Cheyenne *Born Bad*	(:20) Lawm		(6:46) The Virginian		(:05) **Day of the Bad Man** ★★			(:28) **Trooper Hook** ★★ ('57) 'NR'			(10:52) **True Story-Jess**	
EPIX	‹**BadComp**	(:25) **The Kid** ★★› ('19, Western)			(:05) **True Grit** ★★★› ('10, Western)				**Young Guns** ★★› ('88, Western)				(9:50) **The Quick and the Dead**		(:35) **Hell**	
EPIX2	‹**Child's Play** ★★›		Laurel Canyon				(:20) **Hollow Man** ★★ ('00)		(:15) **The Possession** ★★ ('12, Horror)				(9:50) **Texas Chainsaw 3D** ★›		(:25) **Weig**	
EPIXH	‹**Star Trek II**		**Star Trek III: The Search for Spock** ★★★				(6:50) **Starship Troopers** ★★★ ('97)				**Flatliners** ★★★ ('90, Science Fiction)				(10:55) **Star Trek II**	

NETWORKS	4 PM	4:30	5 PM	5:30	6 PM	6:30	7 PM	7:30	8 PM	8:30	9 PM	9:30	10 PM	10:30	11 PM	11:30
A&E	The First 48		The First 48		The First 48		The First 48		The First 48		The First 48 *Tracked*		First 48-Haunts		(:04) The First 48	
AHC	American Lawmen		American Titans		American Titans		American Titans		American Titans		American Titans		American Titans		American Titans	
AMC	‹**Fury** ★★★ ('14, War) *Brad Pitt, Shia LaBeouf*				**Rambo** ★★ ('08, Action) *Sylvester Stallone*				**Major League** ★★› ('89, Comedy) *Tom Berenger*					**Major League II** ★› ('94)		
APL	Tanked		Deadliest Catch		Deadliest Catch		Deadliest Catch		Deadliest Catch		Deadliest Catch		Deadliest Catch		Deadliest Catch	
AXSTV	‹New Kids	(:45) AXS	Videos	Videos	Live From Daryl's House		Classic Albums		Videos	Videos	Live From Daryl's House		Classic Albums		Legends	Legends
BBCA	Star Trek: Next		Star Trek: Next		Star Trek: Next		Star Trek: Next		**Caddyshack** ★★› ('80, Comedy)				**Stripes** ★★› ('81, Comedy) *Bill Murray*			
BET	‹**The Perfect Match** ★★ ('16) *Terrence J*				**Beyond the Lights** ★★★ ('14, Drama) *Gugu Mbatha-Raw*						**Love Don't Cost a Thing** ★★ ('03, Romance-Comedy) *Nick Cannon*					
C&I	City Confidential		City Confidential		City Confidential		Crime 360		Crime 360 *Overkill*		City Confidential		City Confidential		Crime 360	
CMT	Last Man	Last Man	Last Man	Last Man	Last Man	Last Man	Last Man	Last Man	Gold Girls	Gold Girls	Gold Girls	Gold Girls	Gold Girls	Gold Girls	Gold Girls	Gold Girls
CNBC	CNBC Special Report		Shark Tank		Shark Tank		Shark Tank		Shark Tank		Shark Tank		Shark Tank		Dateline (Part 1 of 2)	
CNN	Erin Burnett OutFront		Anderson Cooper 360		Cuomo Prime Time **(N)** (L)		CNN Tonight (L)		CNN Tonight (L)		Anderson Cooper 360		Cuomo Prime Time		CNN Tonight	
COM	The Office	The Office	The Office	(:45) The Office		The Office	Daily Show	The Office	The Office	The Office	Awkwafina	Awkwafina	Awkwafina	Awkwafina	Daily Show	The Office
COOK	Best Thing	Best Thing	Carn Eats	Carn Eats	Carn Eats	Carn Eats	Yum-Yum	Yum-Yum	Best Thing	Best Thing	Carn Eats	Carn Eats	Carn Eats	Carn Eats	Yum-Yum	Yum-Yum
DISC	Naked and Afraid		Naked and Afraid		Naked and Afraid		Naked and Afraid		Naked and Afraid		Naked and Afraid		Naked and Afraid		Naked and Afraid	
DISN	(:05) Big	(:35) Big	(:05) Jessie	(:35) Jessie	(:05) Jessie	(:35) Raven	(:05) Raven	(:35) Bunk'd	Sydney	(:24) Coop	(8:46) Raven	(:40) Bunk'd	(:05) Bunk'd	Gabby	(10:55) Syd	(:20) Coop
DIY	Pool Kings	Pool Kings	Insane Pools: Deep End		Insane Pools: Deep End		Insane Pools: Deep End		Insane Pools: Deep End		Insane Pools: Deep End		Insane Pools: Deep End		Insane Pools: Deep End	
DLC	Untold Stories of the ER		Untold Stories of the ER		Untold Stories of the ER		Untold Stories of the ER		Untold Stories of the ER		Untold Stories of the ER		Untold Stories of the ER		Untold Stories of the ER	
ESPNC	‹College Football		College Football				College Football						College Basketball			

Not all networks are available in all areas.

NETWORKS	4 PM	4:30	5 PM	5:30	6 PM	6:30	7 PM	7:30	8 PM	8:30	9 PM	9:30	10 PM	10:30	11 PM	11:30
EWTN	Daily Mass - Olam		World Over Live **(N)**		News	Rosary	Pro-Life	Defend Life	Saints	Women of	Daily Mass - Olam		World Over Live		News	Shepherd
FLIX	**Seraphim Falls** ★★★ ('06, Western)				**Kalifornia** ★★½ ('93, Suspense) *Brad Pitt*				**Wild Things** ★★½ ('98, Suspense)				**Wild Things 2** ('04, Suspense)		(:35) **SWAT**	
FNC	The Story With Martha (L)		Tucker Carlson Ton		Hannity **(N)** (L)		The Ingraham Angle **(N)** (L)		Fox News at Night (L)		Tucker Carlson Tonight		Hannity		The Ingraham Angle	
FOOD	Beat Bobby	Beat Bobby	Beat Bobby	Beat Bobby	Beat Bobby	Beat Bobby	Beat Bobby	Beat Bobby	Beat Bobby	Beat Bobby	Restaurant: Impossible **(N)**		Summer Rush **(N)**		Beat Bobby	Beat Bobby
FREEFM	Simpsons	Simpsons	Simpsons	Simpsons	**The Break-Up** ★★ ('06, Romance-Comedy) *Vince Vaughn*				**Talladega Nights: The Ballad of Ricky Bobby** ★★½						The 700 Club	
FX	◂**World War Z** ★★★		**The Dark Tower** ★★ ('17, Fantasy) *Idris Elba*		**Hidden Figures** ★★★½ ('16, Historical Drama) *Taraji P. Henson*				**The Martian** ★★★½ ('15, Science Fiction)							
FXM	(:05) **Ice Age: Collision Course** ★★ ('16)				**Ice Age: Collision Course** ★★ ('16)				(7:55) **Rio 2** ★★½ ('14, Children's)				(9:50) **Aloha** ★★ ('15, Romance-Comedy)			
FXX	◂**Lord of the Rings**		Simpsons	Simpsons	Simpsons	Simpsons	Simpsons	Simpsons	Family Guy	Family Guy	Family Guy	Family Guy	Cake **(N)**	Cake	Cake	Cake
GMSHW	Ma. Minds	Get a Clue	America	Common	Catch 21	Catch 21	America	America	America	Ma. Minds	FamFeud	FamFeud	FamFeud	FamFeud	FamFeud	FamFeud
GOLF	Watch Along with Champions								Golf C'tral	Golf C'tral	Watch Along with Champions					
HALL	**Stop the Wedding** ('16, Comedy-Drama) 'TVG'				**Royal Hearts** ('18, Comedy) *Cindy Busby* 'TVG'				**Matching Hearts** ('20, Romance) 'TVG'				Gold Girls	Gold Girls	Gold Girls	Gold Girls
HALLMV	Magnum, P.I.		Magnum, P.I.		Magnum, P.I.		**In My Dreams** ★★½ ('14, Romance) 'TVPG'				**Holiday for Heroes** ('19, Romance) 'TVPG'				Murder, She Wrote	
HGTV	Fixer to Fabulous		Fixer to Fabulous		Fixer to Fabulous		Fixer to Fabulous		Flip	Flip	Fix My Fail *Episode 1* **(N)**		Hunters	Hunters	Hunters	Hunt Intl
HIST	Mountain Men		Mountain Men		Mountain Men		Mountain Men		Mountain Men		Mountain Men **(N)**		(:03) Mountain Men **(N)**		(:05) Mountain Men	
HSN	Health & Wellness fea		The Big Find: Beauty **(N)**		List-Colleen		List-Colleen		Skinnygirl Jeans by Be		Summer Home Solut		Summer Home Solut		Summer Home Solut	
ID	Forbidden-Dying		Evil Lives Here		Dead Reckoning **(N)**		A Time to Kill **(N)**		American Monster		Dead Reckoning		A Time to Kill		American Monster	
IFC-E	Two Men	Two Men	Two Men	Two Men	Two Men	Two Men	Two Men	Two Men	Two Men	Two Men	Two Men	Two Men	'70s Show	'70s Show	'70s Show	'70s Show
IFC-W	'70s Show	'70s Show	'70s Show	'70s Show	Two Men	Two Men	Two Men	Two Men	Two Men	Two Men	Two Men	Two Men	Two Men	Two Men	Two Men	Two Men
LIFE	King	King	King	King	King	King	King	King	King	King	(:03) King	(:33) King	(:03) King	(:33) King	(:03) King	(:33) King
LMN	**Your Husband Is Mine** ('19, Suspense)				**My Husband's Double Life** ('18) 'TV14'				**My Husband's Secret Wife** ('18) 'TV14'				**My Husband's Secret Twin** ('19, Suspense)			
MOTOR	Bitchin' Rides		Garage Squad		Iron Resurrection		Texas Metal		Texas Metal		Iron Resurrection		Texas Metal		Garage Squad	
MSNBC	Decision 2020		All In With Chris Hayes **(N)**		Rachel Maddow Show		The Last Word		The 11th Hour		Rachel Maddow Show		The Last Word		The 11th Hour	
NATGEO	Food	Food	Drain the Ocean				Drain *Deadly Pacific*		Atomic Ghost Fleet		Drain the Viking Seas		(:03) Drain		(:03) Drain	
NGWLD	Animal Fight Night		Animal Fight Night		Animal Fight Night		Animal Fight Night		Animal Fight Night		Animal Fight Night		Animal Fight Night		Animal Fight Night	
OWN-E	20/20 on OWN		20/20 on OWN		20/20 on OWN		20/20 on OWN		20/20 on OWN		20/20 on OWN		20/20 on OWN		20/20 on OWN	
OWN-W	20/20 on OWN		20/20 on OWN		20/20 on OWN		20/20 on OWN		20/20 on OWN		20/20 on OWN		20/20 on OWN		20/20 on OWN	
OXYG	Snapped		Snapped		Snapped *Shellye Stark*		Snapped *Marie Hilley*		Killer Couples		Killer Couples		Dateline: Secrets Uncovered *Deadly Twist*			
PARMT	Two Men	Two Men	Two Men	Two Men	Two Men	Two Men	Two Men	Two Men	**Addams Family Values** ★★½ ('93, Comedy)				**Kung Fu Panda** ★★★ ('08, Children's)			
QVC	Skechers		Down Home with David				"No Problem!" With Shawn				HairMax: The Science		Szish List-Katrina Szish		Laurie Felt LA	
SCI	Unexplained Files		Mysteries-Abandoned		Mysteries-Abandoned		Mysteries of the Abandoned **(N)**				Mysteries-Abandoned		(:06) Mysteries of the Abandoned			
SMITH	Princess Diana's Wicked		Secrets *Easter Island*		Air Disasters		Inside Mighty Machines		Carriers at War		America in Color		Apocalypse		Carriers at War	
SUND	Law & Order		Law & Order		Law & Order		Law & Order		Law & Order		Law & Order		Law & Order *Dignity*		Law & Order	
SYFY	◂**Exposed** ★½ ('16, Suspense) *Ana de Armas*				**The Lost World: Jurassic Park** ★★½ ('97, Adventure) *Jeff Goldblum*				**Jurassic Park III** ★★½ ('01, Adventure)						Vagrant Queen **(N)**	
TBN	John Gray	Potters	Praise		Cameron	Drive	America	Stop Pain	Praise		Prince	Joel Osteen	Amazing	Cameron	Adventures	America
TBS	Amer. Dad	Amer. Dad	Amer. Dad	Amer. Dad	Family Guy	Family Guy	Big Bang	Big Bang	Big Bang	Big Bang	Big Bang	Big Bang	Big Bang	Misery	Conan **(N)**	Misery
TCM	◂**His Girl Friday** ('40)		**Cabin in the Sky** ★★½ ('43, Musical)				**Stormy Weather** ★★★ ('43)		**All Night Long** ★★★ ('62)				(:15) **A Song Is Born** ★★★ ('48) *Danny Kaye*			
TLC	Long Island Medium		Long Island Medium		Long Island Medium		Addiction	Addiction	Addiction	Addiction	Addiction	Addiction	Addiction	Addiction	Addiction	Addiction
TNT	Bones		Bones		Bones		Bones		**Jack Reacher** ★★½ ('12, Action) *Tom Cruise*					(:45) **Lone Survivor** ★★★ ('13)		
TRU	Impractical Jokers		Imp. Jokers	Imp. Jokers	Imp. Jokers	Imp. Jokers	Imp. Jokers	Imp. Jokers	Imp. Jokers	Imp. Jokers	Imp. Jokers	Imp. Jokers	Imp. Jokers	Imp. Jokers	Tacoma FD	Tacoma FD
TRVL-E	Ghost Adventures		Ghost Adventures		Ghost Adventures **(N)**		Portals to Hell **(N)**		Portals to Hell		Ghost Adventures		Ghost Adventures		Portals to Hell	
TRVL-W	Ghost Adventures		Ghost Adventures		Ghost Adventures		Ghost Adventures		Ghost Adventures		Ghost Adventures **(N)**		Portals to Hell **(N)**		Portals to Hell	
TVLAND	Andy G.	Andy G.	Andy G.	Andy G.	Andy G.	Andy G.	Andy G.	Andy G.	Raymond	Raymond	Raymond	Raymond	Two Men	Two Men	King	King
UNIV	El gordo y la flaca **(N)**		Primer impacto **(N)**		Noticiero	Noticiero	La Rosa de Guadalupe		Ringo **(N)**		Amor eterno **(N)**		Sin miedo a la verdad		Noticiero	(:35) Notici
USA	Law & Order: SVU		Law & Order: SVU		Law & Order: SVU		Law & Order: SVU		Law & Order: SVU		Law & Order: SVU		Chicago P.D.		Chicago P.D.	
WE	Law Order: CI		Law Order: CI		Law Order: CI		Growing Up Hip Hop		Growing Up Hip Hop		Growing Up Hip Hop **(N)**		Growing Up Hip Hop		Love After Lockup	
WGNA	Blue Bloods		Blue Bloods		Blue Bloods		How I Met	How I Met	How I Met	How I Met	How I Met	How I Met	How I Met	How I Met	How I Met	How I Met

BROADCAST	4 PM	4:30	5 PM	5:30	6 PM	6:30	7 PM	7:30	8 PM	8:30	9 PM	9:30	10 PM	10:30	11 PM	11:30
ABC	Local Programs					News	Local Programs		Who Wants to Be		Holey Moley **(N)**		To Tell the Truth **(N)**		Local Pro	(:35) Kimmel
CBS	Local Programs					News	Local Programs		Sheldon	(:31) Man-	Mom	Broke **(N)**	TBA		Local Pro	(:35) Colbe
FOX	Local Programs		Local Programs						Celebrity Watch Party **(N)**		Labor of Love **(N)**		Local Programs			Local Pro
NBC	Local Programs		Local Pro	News	Local Programs				Council of Dads **(N)**		Blindspot *And My Axe!* **(N)**		Law & Order: SVU		Local Pro	(:34) J. Fal
CW	Local Programs		Local Programs						Burden of Truth **(N)**		In the Dark **(N)**		Local Programs			
PBS KPBS	PBS NewsHour		KPBS	Newsline	News	KPBS	PBS NewsHour		K. Kramer	Growing	Historic	Crossing	Midsomer	(:45) Midsomer Murders		(:31) Decisi
PBS KOCE	Molly	Xavier	Rick Steves	Rick Steves	PBS NewsHour **(N)**		TBA									
PBS KBTC	Wild Kratts	Arthur	Nature Cat	Odd	American Experience		American Experience		American Experience		The Rockies: Kingdoms		Andes: Kingdoms		Himalaya: Kingdoms	
PBS KLVX	◂Brain	Aging Backwards 3		BBC News	PBS NewsHour **(N)**		News	Linda Ronstadt: Live in Hollywood			70s Soul Superstars (My Music)					Aging
ANTENNA	Bunker	Bunker	Alice	Alice	3's Comp.	The Ropers	Johnny Carson		Coach	Coach	NewsRadio	NewsRadio	Becker	Becker	Designing	Designing
COZI	Munsters	Munsters	Frasier	Frasier	Roseanne	Roseanne	Roseanne	Roseanne	The Nanny	The Nanny	The Nanny	The Nanny	Will/Grace	Will/Grace	Will/Grace	Will/Grace
H&I	Monk		Monk		Monk		Monk		Star Trek		Star Trek: Next		Star Trek: Deep Space		Star Trek: Voyager	
ION	Chicago P.D.		Chicago P.D.		Chicago P.D.		Chicago P.D.		Chicago P.D.		Chicago P.D. *Hit Me*		Chicago P.D.		Chicago P.D.	
METV	Wagon Train		Adam-12	Adam-12	Flintstones	Happy Day	M*A*S*H	M*A*S*H	Andy G.	Andy G.	G. Pyle	Green Acre	Heroes	Heroes	C. Burnett	P. Mason

PT-DIG

◂ = Program already in progress; **(N)** = New program/episode; ⊛ = Live sports event.
*PBS programming varies regionally. Check your local stations for programming availability.

5 Friday

All networks listed are Pacific feeds unless noted with -E.
If your station does not match the listed feed, subtract 3 hours from the air time.

PREMIUM	12 AM	12:30	1 AM	1:30	2 AM	2:30	3 AM	3:30	4 AM	4:30	5 AM	5:30	6 AM	6:30	7 AM	7:30
HBO	HBO	‹We're Here	(:20) **Good Boys** ★★› ('19) 'R'		(1:50) I Know This Much		(2:50) **American Pie** ★★★ ('99)		**Hedwig and the Angry Inch** ('01)		**Picture Perfect** ★› ('97) 'PG-13'		(:45) **Jane**			
	HBO2	‹**Notting Hill** ★★›		(:05) We're Here		(:05) **Chocolat** ★★★› ('00, Drama) 'PG-13'		(:10) 2 Dope Queens		(:10) **Breakthrough** ★★› ('19, Drama) 'PG'		(:10) **Head-Honey**			
	HBOC-E	(:15) **Keeping Up With the Steins**		(:45) **An Ideal Husband** ★★★ ('99) 'PG-13'		(:25) **The Great White Hype** ★★		(4:55) **Living in Oblivion** ★★★		(:25) **Bigger Than the Sky** ★★					
	HBOC-W	‹**Hall Pass** ★★ ('11)		(:15) **Us** ★★★› ('19, Horror) 'R'		(:15) **Keeping Up With the Steins**		(:45) **An Ideal Husband** ★★★ ('99) 'PG-13'		(:25) **The Great White Hype** ★★					
	HBOF-E	‹**Big Top Pee-wee** ('88)	(:10) **The Art of Racing in the Rain** ★★ ('19)		Sesame Street		Pinky Dinky	Sesame Street	Pinky Dinky	Happily	Crashbox	**Alpha 3**	(:45) **Storks**		
	HBOF-W	‹**Godzilla: King**	**Black Knight** ★★ ('01) 'PG-13'		(:40) **Big Top Pee-wee** ★★ ('88)		(:10) **The Art of Racing in the Rain** ★★ ('19)		Sesame Street		Pinky Dinky	Sesame St.			
	HBOS-E	‹**Requiem**	(:45) **Die Hard** ★★★› ('88, Action) *Bruce Willis* 'R'		**Madison** ★★ ('05, Drama) 'PG'		(:40) **Bridge to Terabithia** ★★★ ('07) 'PG'		(:20) **Valkyrie** ★★› ('08) 'PG-13'							
	HBOS-W	(:05) **Green Lantern** ★★ ('11, Action) 'PG-13'		**Requiem for a Dream** ★★★ 'R'		(:45) **Die Hard** ★★★› ('88, Action) *Bruce Willis* 'R'		**Madison** ★★ ('05, Drama) 'PG'		(:40) **Terab**					
	HBOZ-E	‹**Hackers**	**Van Helsing** ★★› ('04, Fantasy) 'PG-13'		(:45) **Flight**		**Wimbledon** ★★› ('04) 'PG-13'		(:40) **In a World …** ★★★ ('13)		(:15) **The Family Stone** ★★› ('05) 'PG-13'					
	HBOZ-W	‹**Michael Clayton** ★★★› ('07)		(:45) **Hackers** ★★ ('95, Suspense) 'PG-13'		**Van Helsing** ★★› ('04, Fantasy) 'PG-13'		(:45) **Flight**		**Wimbledon** ★★› ('04) 'PG-13'		(:40) **In a**			
CINEMAX	MAX	‹**The Sentinel** ★★ ('06) 'PG-13'		(:40) **Thief** ★★› ('81, Crime Drama) 'R'		(:45) **The Company of Wolves** ★★★ ('85) 'R'		(:25) **Sinbad of the Seven Seas**				**The Marine** ★› ('06)			
	MMAX	‹Halloween	**The Dead Don't Die** ★★› ('19)		(:15) **The Collection** ★› ('12) 'R'		(:40) **First Man** ★★★› ('18, Biography) 'PG-13'					**Kiss of the Dragon** ★★› ('01)		(:40) **Sense**		
	AMAX	(:14) **Death Sentence** ★★ ('07, Suspense) 'R'		**Five Fingers** ★★★★ ('06) 'R'		(:28) **Be Cool** ★★ ('05, Comedy) 'PG-13'		(:28) **The Big Boss** ★★ ('71) 'R'		(:10) **Lassiter** ★★›					
	5MAX	(:12) **Doppelganger** ★★ ('93) 'R'		(1:58) **Calendar Girls** ★★★ ('03) 'PG-13'		(3:47) **Ever After: A Cinderella Story** ★★★		(5:49) **Twilight Zone: The Movie**		(:31) **Chro**					
	MVMAX	(:07) Cinem	(:20) **Class** ★★ ('83) *Rob Lowe* 'R'		**Crocodile Hunter: Collision**		**Reality Bites** ★★ ('94) 'PG-13'		(:08) **What's Your Number?** ★★ ('11) 'R'		(6:55) **Highlander: Fnl**					
	OMAX	(:07) **Cold Creek Manor** ★› ('03, Suspense) 'R'		(:07) **Spy Game** ★★› ('01, Suspense) 'R'		(:14) **Days**		(:25) ***batteries not Included** ('87)		(:12) **Cursed** ★★ ('05, Horror) 'PG-13'					
	THMAX	(:05) **The Ladykillers** ★★› ('04, Comedy) 'R'		(1:50) **The Eagle** ★★› ('11)		(:45) **Miracle at St. Anna** ★★ ('08, War) *Derek Luke, Michael Ealy* 'R'		(:27) **Bad Influence** ★★★ ('90)							
SHOWTIME	SHO	Desus	**Drive Angry** ★★ ('11, Action) 'R'		(:15) **Eyes Wide Shut** ★★★ ('99, Drama) *Tom Cruise* 'R'				**A.I.: Artificial Intelligence** ★★★› ('01) 'PG-13'				**Semper Fi**			
	SHO2	**Bikini Babes** ('18, Adult) 'NR'		**She Hate Me** ★★ ('04, Comedy-Drama) 'R'				(3:50) **Becks** ('17, Drama) 'NR'		Basketball County: In		**Back to the Future Part III** ('90)			
	SHOB	‹**4:44 Last Day**	Dark Net	**A Clockwork Orange** ★★★★ ('71, Science Fiction) 'R'				**Ratpocalypse** ('15, Fantasy) 'NR'		Dali		**Beyond the Edge** ('18, Action) 'NR'			
	SHOF	‹**Stomp the Yard**		(:15) **Blue Chips** ★★› ('94, Drama) 'PG-13'		(:05) **The Flying Scotsman** ★★› ('06) 'PG-13'		(4:50) **Different Flowers** ('17)				**A Dog's Journey** ★★ ('19) 'PG'			
	SHON	‹**Peep**	Immigrant	**The Wedding Guest** ★★ ('18)		(:45) **Broken Ghost** ('17, Drama) 'NR'			**Them That Follow** ('19, Drama) 'R'		(:15) Perfect in '76		(:15) **Rust Creek** ('18)		
	SHOS	‹**Defendor**	(:20) **Peppermint** ★› ('18) 'R'		(:05) **The Mechanic** ★★ ('11) 'R'		(:40) **A Dark Truth** ★› ('12, Suspense) 'R'			(:25) **The Parts You Lose** ('19) 'NR'		**Peggy-Married**			
	SHOX	(:05) **Casino** ★★★› ('95, Crime Drama) *Robert De Niro* 'R'				(:05) **The Bank Job** ★★★ ('08) 'R'			**Rudy** ★★★ ('93, Drama) *Sean Astin* 'PG'			**Apollo 18** ★ ('11)			
TMC	TMC	‹**Kill Bill 2**	**Grosse Pointe Blank** ★★★ ('97) 'R'		(:20) **Donnybrook** ★★ ('18) 'R'		(:05) **Charlie's Angels: Full Throttle** ★★ ('03)		**Before You Know It** ('19) 'NR'				(:45) **Wildli**			
	TMCX	‹**Movie 43** ★ ('13, Comedy) 'R'		**Loosies** ★› ('11) 'PG-13'		**Sniper: Legacy** ('14, Action) 'R'		(:40) **Colewell** ('19, Drama) 'NR'		**The 4th** ('16, Comedy) 'NR'		(:25) **Head**			
STARZ	STARZ	‹**Pulp Fiction** ★★★★ ('94, Crime Drama) 'R'				(:35) Vida *Episode 22*		Hightown		(:28) **Black and Blue** ★★› ('19, Suspense) 'R'		(:19) **Eternal Sunshine**			
	STRZCI-W	‹**No Country**		(:06) **Pain and Glory** ★★★› ('19, Drama) 'R'		(:02) **Scent of a Woman** ★★★› ('92, Drama) 'R'				(:41) **Garden State** ★★★ ('04, Comedy) 'R'		(:26) **Hilary**			
	STRZCO	‹**Jack and Jill** ★ ('11)	(12:52) **48 HRS.** ★★★ ('82) 'R'		(:31) **The Great Outdoors** ★★				(:04) **Clay Pigeons** ★★› ('98, Suspense) 'R'		(5:51) M.	(:21) M.	(6:52) **The Odd Couple**		
	STRZED	‹**Friends With Benefits**	(:10) **Brightburn** ★★ ('19) 'R'		(:43) **From Hell** ★★› ('01, Suspense) *Johnny Depp* 'R'				(4:48) **Think Like a Man** ★★› ('12) 'PG-13'			(6:53) **Repo Men** ★›			
	STRZKF-W	‹**Two Brothers** ★★★ ('04) 'PG'		(:22) **The Brady Bunch Movie** ('95)		(2:52) **Wheely** ('18, Children's) 'PG'		(:24) **Night at the Museum** ('06)			(:14) **Two Brothers** ★★★ ('04) 'PG'				
STARZ ENCORE	ENCR-E	‹**Into the Grizzly Maze**	(12:54) **The Fly** ★★★› ('86) 'R'		(:32) **Stan & Ollie** ★★★› ('18)		(:12) **I Come in Peace** ★★› ('90, Action) 'R'		(5:46) **Jackie Brown** ★★★ ('97) *Pam Grier* 'R'							
	ENCR-W	‹**Young**	(:23) **Out of the Furnace** ★★★ ('13) 'R'		(:22) **Into the Grizzly Maze** ('14) 'R'		(3:54) **The Fly** ★★★› ('86) 'R'		(:32) **Stan & Ollie** ★★★› ('18)		(:12) **I Come in Peace**					
	EACTN	‹Kn't Rider	(:42) **Live Free or Die Hard** ★★★ ('07, Action) 'PG-13'		(2:54) **Army of Darkness** ★★›		(:18) **Hot Shots!** ★★★ ('91)		(5:46) **Tears of the Sun** ★★› ('03, Action) 'R'							
	ECLASS	‹**My Cousin Vinny** ★★★› ('92, Comedy) 'R'		(1:47) **Alien Nation** ★★› ('88)		(:19) **Born on the Fourth of July** ★★★› ('89) 'R'			(5:46) **Max Payne** ★› ('08)			**16Candle**			
	EBLACK	(:05) **Gone Baby Gone** ★★★ ('07) 'R'		**Grace of My Heart** ★★› ('96) 'R'				(3:59) **Death Race 3** ('12, Action) *Luke Goss* 'R'		(5:47) **Fighting** ★★ ('09) 'PG-13'		(:35) **Are**			
	ESUSP	‹**A Simple Plan** ('98)	(12:48) **Hard Target** ★★› ('93)		(:26) **Freddy vs. Jason** ★★ ('03)		(:05) **Fright Night 2: New Blood** ('13) 'R'		(5:46) **The Hollow Child** ('17) 'NR'			(:16) **Whis**				
	EWESTN	‹**True Story**	(:28) **Love Me Tender** ★★› ('56)		(1:59) **The Shootist** ★★★› ('76)		(:40) **Flaming Star** ★★★ ('60)		(:14) **In Old Mexico** ★★ ('38) 'NR'		(:25) **Love Me Tender** ★★› ('56)					
	EPIX	‹**Hell on the Border** ('19, Western)		**True Grit** ★★★› ('10, Western) *Jeff Bridges*		(:25) Laurel Canyon		(:45) **Waiting for Superman** ★★★ ('10)				(:40) **Moll Flanders** ★★★ ('96)			
	EPIX2	‹**Weightless** ('17)		(:05) **The Row** ('18, Suspense)		(:35) **Middle Men** ★★ ('09, Drama)			**Destiny Turns On the Radio** ★›			(:15) **Vault** ('19, Crime Drama) *Theo Rossi*				
	EPIXH	‹**Star Trek II**		(12:50) **The Last Man** ('18)		(:35) **Havana Motor Club** ★★★			**The Bookshop** ('17, Drama) *Emily Mortimer*			(5:55) **Some Kind of Hero** ★★›		(:35) **StarT**		

NETWORKS	12 AM	12:30	1 AM	1:30	2 AM	2:30	3 AM	3:30	4 AM	4:30	5 AM	5:30	6 AM	6:30	7 AM	7:30
A&E	(:03) The First 48		(:03) The First 48		(:04) First 48-Haunts		(:05) The First 48		Paid Programs					Joyce M.	Live PD: Rewind	
AHC	American Titans		American Lawmen		American Lawmen		Modern Sniper		Modern Sniper		American Titans		American Titans		American Titans	
AMC	‹**Major League II** ★›		The Walking Dead		(:05) The Walking Dead		(:11) The Walking Dead		(:12) The Walking Dead		(:15) Stoog	(:45) Stoog	Paid Programs			
APL	Deadliest Catch		Deadliest Catch		Deadliest Catch		Deadliest Catch		Deadliest Catch				Fish or Die		Fish or Die	
AXSTV	Get Out!	Art Mann	Gotham Comedy Live		Paid Programs				Best-'70s	TrunkFest	Legends	Rock	The Big Interview		**Ritchie Blackmore**	
BBCA	‹**Stripes**	**Caddyshack** ★★› ('80, Comedy)			**Stripes** ★★› ('81, Comedy) *Bill Murray, Harold Ramis*				Star Trek: Next				Star Trek: Next		Star Trek: Next	
BET	Martin	Martin	Martin	Martin	Martin	Martin	Prince	Prince	The Parkers	The Parkers	The Parkers	The Parkers	Showdown of Faith		Prince	Prince
C&I	Crime 360 *Overkill*		City Confidential		City Confidential		Paid Programs				American Justice		American Justice		Nightwatch	
CMT	CMT Celebrates Our Heroes: Artists of the Year				Reba	Reba	Reba	Reba	CMT Music		CMT Music		CMT Music		CMT Music	
CNBC	Dateline (Part 2 of 2)		Street Signs **(N)** (L)		Worldwide Exchange **(N)** (L)		Squawk Box **(N)** (L)						Squawk on the Street **(N)** (L)			
CNN	CNN Tonight		Early Start w/Romans (L)		Early Start w/Romans (L)		(2:59) New Day (L)		New Day With Alisyn (L)		New Day With Alisyn (L)		CNN Newsroom (L)		CNN Newsroom (L)	
COM	South Park	South Park	(:15) The Daily Show		South Park	South Park	South Park	South Park	South Park	South Park	Paid Programs				Futurama	Futurama
COOK	Best Thing	Best Thing	Paid Programs						Unique	Unique	Unique	Unique	Unique	Unique	Cake	Cake
DISC	Naked and Afraid		Naked and Afraid		Naked and Afraid		Naked and Afraid		Bushcraft Build-Off		Bushcraft Build-Off		Bushcraft Build-Off		Bushcraft Build-Off	
DISN	(:10) Just	(:35) Jessie	Jessie	Raven	Raven	Liv-Mad.	Liv-Mad.	Austin	Austin	Bunk'd	Bunk'd	Big City	Mickey	Mickey	Puppy Pals	Puppy Pals
DIY	Insane Pools: Deep End		Paid Prog.	Lawn	Paid Programs				Tiny House	Tiny House	Tiny House	Tiny House	Beachfront Renovation		Beachfront Renovation	
DLC	Untold Stories of the ER		Untold Stories of the ER		Birth Day	Birth Day	My Crazy Birth Story		Baby Story	Baby Story	Quints	Quints	Untold Stories of the ER		Untold Stories of the ER	
ESPNC	College Basketball				College Basketball				College Basketball				College Basketball			

Not all networks are available in all areas.

NETWORKS	12 AM	12:30	1 AM	1:30	2 AM	2:30	3 AM	3:30	4 AM	4:30	5 AM	5:30	6 AM	6:30	7 AM	7:30
EWTN	Battle	Religious	Web/Faith	Living	Living Right		Catholic	Choices	Stations	Rosary	Daily Mass - Olam		World Over Live		Reform	Religious
FLIX	◂**S.W.A.T. Firefight** ('11)		(:15) **Love Me if You Dare** ★★½ ('03)				**Re-Animator** ★★★ ('85, Horror)		**Brighton Rock** ★★½ ('10, Crime Drama)					Scrambled	**Michael Jackson**	
FNC	Fox News at Night		FOX & Friends First **(N)** (L)		FOX & Friends First **(N)** (L)		FOX and Friends **(N)** (L)						America's Newsroom **(N)** (L)			
FOOD	Restaurant: Impossible		Summer Rush		Beat Bobby	Beat Bobby	Beat Bobby	Beat Bobby	Restaurant: Impossible		Paid Programs					
FREEFM	**A Cinderella Story: If the Shoe Fits** ('16)		Paid Programs				The 700 Club		Paid Programs						Daddy	Daddy
FX	◂**The Martian** ('15)		**Let's Be Cops** ★★ ('14, Comedy)				Paid Programs								**Let's Be Cops** ★★	
FXM	**Three Coins in the Fountain** ('54)		(:45) **Swingin' Along** ★½ ('62)				**Call Northside 777** ★★★½ ('48)				(4:55) **Murder, Inc.** ★★★ ('60)			(:40) **St Valentine's Day Massacre**		
FXX	Cake	Archer	Archer	Archer	Sunny	Dave	Dave	FXM Pres.	Paid Programs						Mom	Mom
GMSHW	FamFeud	FamFeud	America	America	Catch 21	Common	Winsanity	Divided	Paid Programs							
GOLF	◂Watch Along		Golf	Wonderful World of Golf			Golf C'tral	Golf C'tral	Skill Code	Skill Code	Skill Code	Skill Code	Drive	Drive	Drive	Drive
HALL	Gold Girls	Gold Girls	Frasier	Frasier	Frasier	Frasier	Frasier	Frasier	Frasier	Frasier	I Love Lucy	I Love Lucy	I Love Lucy	I Love Lucy	Gold Girls	Gold Girls
HALLMV	Murder, She Wrote		Murder, She Wrote		Murder, She Wrote		Hart to Hart		Hart to Hart		Psych *Truer Lies*		Psych *Tuesday the 17th*		Monk	
HGTV	Fix My Fail *Episode 1*		Hunters	Hunters	Hunters	Hunt Intl	Flip	Flip	Flip	Flip	Flip	Flip	Buying and Selling		Buying and Selling	
HIST	(:03) Mountain Men *Hunt or be Hunted*				(:08) Mountain Men		(:06) Mountain Men		Paid Programs						American Pickers	
HSN	Summer Home Soluti		Summer Home Soluti		Summer Home Soluti		Summer Home Soluti		M. Asam Beauty **(N)**		Kitchen Essentials **(N)**		Tech Talk **(N)**		Summer Home Solut	
ID	Evil Lives Here		Obsession: Dark Desires		Obsession: Dark Desires		Deadly Women *Cash In*		Deadly Women		Deadly Women		Deadly Women		Deadly Women	
IFC-E	'70s Show	'70s Show	**Back to School** ★★★ ('86, Comedy)				(:15) Stoog	(:45) Mystery Science Theater 3000 *The Giant Spider Invasion*					**Back to School** ★★★ ('86, Comedy)			
IFC-W	Two Men	Two Men	'70s Show	'70s Show	'70s Show	'70s Show	'70s Show	'70s Show	**Back to School** ★★★ ('86, Comedy)				(:15) Stoog	(:45) Mystery Science Theater 3000		
LIFE	King	(:31) King	(:04) King	(:34) King	(:04) King	(:34) King	(:04) King	(:34) King	Paid Programs					Robison	Joyce M.	TBA
LMN	**My Husband's Secret Wife** ('18) 'TV14'				**My Husband's Secret Twin** ('19, Suspense)				Paid Programs				**A Deadly Affair** ('17, Suspense) 'TV14'			
MOTOR	Texas Metal		Bitchin' Rides		Garage	Garage	Barn	Barn	Chasing Classic Cars		FantomWorks		Wrench'd		Wrench'd	
MSNBC	All In With Chris Hayes		The 11th Hour		First Look **(N)**		Morning Joe **(N)**						MSNBC Live		MSNBC Live	
NATGEO	(:03) Lockdown		(:03) Lockdown		(:03) Lockdown		(:03) Lockdown		(:02) Lockdown		Lockdown		Paid Programs			
NGWLD	Paid Programs								Dr. Oakley, Yukon Vet		Dr. Oakley, Yukon Vet		Dr. Oakley, Yukon Vet		Dr. Oakley, Yukon Vet	
OWN-E	20/20 on OWN		The Haves, Nots		The Haves, Nots		Dr. Phil		Dr. Phil		Dr. Phil		Dr. Phil		Dr. Phil	
OWN-W	20/20 on OWN		20/20 on OWN		20/20 on OWN		20/20 on OWN		The Haves, Nots		The Haves, Nots		Dr. Phil		Dr. Phil	
OXYG	Dateline: Secrets Uncovered *The Secret*				Dateline: Secrets		Dateline		Dateline *The Threat*		Dateline *Deadly Detour*		Dateline: Secrets		Dateline: Secrets	
PARMT	◂**KF Panda**	**Addams Family Values** ★★½ ('93, Comedy)			Movie				Paid Programs							
QVC	HairMax: The Science		HairMax: The Science		HairMax: The Science		HairMax: The Science		Fri-YAY! Morning With Leah				Laurie Felt LA		HairMax: The Science	
SCI	Mysteries-Abandoned		Unearthed		Unearthed		Unearthed		Unearthed		How It's Made		How It's Made		How It's Made	
SMITH	America in Color		Apocalypse		Air Disasters		Air Disasters		Air Disasters		Air Disasters		Aerial America		Aerial America *Oregon*	
SUND	The Split *Episode 5* **(N)**			(:22) Law & Order		(:21) Law & Order		(:20) The Split *Episode 5*		(:40) Griffith	(:15) Andy Griffith Show		(5:50) Griffi	(:25) Griffith	Andy G.	Andy G.
SYFY	**Pitch Black** ★★½ ('00, Science Fiction)				**Dark Skies** ★★½ ('13, Science Fiction)				**Dead 7** ('16, Horror) *Nick Carter*				The Twilight Zone		Twi. Zone	CSI: Crime
TBN	Praise		Watchman	Business	John Gray	S. Furtick	Joyce M.	Wommack	David	Prince	Dr. Jeffress	Joyce M.	Creflo Doll	Hagee	Joel Osteen	Paid Prog.
TBS	Seinfeld	Conan	New Girl	New Girl	New Girl	New Girl	New Girl	Broke Girl	Broke Girl	Broke Girl	Matters	Matters	Matters	Raymond	Raymond	Raymond
TCM	(:15) **High Society** ★★★½ ('56) *Bing Crosby*				(:15) Wedding-Monaco		**Sea Devils** ★★½ ('37, Action)			**King-Lumbrjcks**		**Steel Against the Sky**		(:45) **Stallion Road** ★★ ('47)		
TLC	Addiction	Addiction	Addiction	Addiction	Addiction	Addiction	Addiction	Addiction	90 Day Fiancé		90 Day Fiancé		Sweet Home Sextuplets		Outdaughtered	
TNT	◂**Lone Survivor** ★★★		Castle		Castle *47 Seconds*		NCIS: New Orleans		NCIS: New Orleans		NCIS: New Orleans		Charmed		Charmed	
TRU	Imp. Jokers	Jokes	Jokes	Jokes	Jokes	Jokes	Hot Ones	Hot Ones	Paid Programs							Funniest
TRVL-E	Portals to Hell		Paid Programs								Haunted Case Files		Haunted Case Files		Haunted Case Files	
TRVL-W	Ghost Adventures		Ghost Adventures		Portals to Hell		Portals to Hell		Paid Programs							
TVLAND	King	King	King	King	King	King	Goldbergs	Goldbergs	Christine	Christine	Christine	Christine	Paid Programs			
UNIV	Contacto deportivo		Amor eterno **(N)**		Sin miedo a la verdad		Vecinos	P. Luche	Destilando amor		Nosotr.	Noticiero	La Rosa de Guadalupe		¡Despierta América! **(N)**	
USA	Chicago P.D.		Dirty John		Chicago P.D.		Chicago P.D.		Chicago P.D.		Chicago P.D.		CSI: Crime Scene		NCIS: Los Angeles	
WE	Growing Up Hip Hop		Growing Up Hip Hop		Love After Lockup		Growing Up Hip Hop		Waka & Tammy		Paid Programs					
WGNA	Married	Married	Married	Married	Cops	Cops	DailyMail	DailyMail	Paid Prog.	Life Out.	Supernat.	Prince	Know	Paid Prog.	Les Feldick	Joyce M.

BROADCAST	12 AM	12:30	1 AM	1:30	2 AM	2:30	3 AM	3:30	4 AM	4:30	5 AM	5:30	6 AM	6:30	7 AM	7:30
ABC	(:06) N'tline	(:36) Kimmel	Local Programs		ABC World News Now **(N)**				Morning	Morning	Morning	Morning	Morning	Morning	Good Morning America **(N)**	
CBS	◂Colbert	(:37) James Corden		Local Pro	CBS Overnight News **(N)**						CBS News	CBS News	CBS News	CBS News	CBS This Morning **(N)**	
FOX	Local Programs												Local Programs			
NBC	◂J. Fallon	(:36) Seth Meyers		(:36) Late-	(:06) Today-Hoda		Early Tdy	Local Programs					Local Programs		Today **(N)**	
CW	Local Programs												Local Programs			
PBS KPBS	Amanpour-Co		Favorites		Favorites						Classical	Ageless	Ready Jet	Arthur	Curious	Wild Kratts
PBS KOCE	◂TBA		Frontline		Frontline		Africa's Great		Africa's Great		Nature Cat	Curious	Ready Jet	Arthur	Curious	Wild Kratts
PBS KBTC	Amanpour-Co		Finding Your Roots		The Restorers		Journeys	Contrary	Amanpour-Co		KBTC Members' Choice				Country Music	
PBS KLVX	◂Aging	Amanpour-Co		Relieving Stress		Suze Orman's Ultimate Retirement Guide				Sit & Be Fit	Lana Yoga	Classical	Ready Jet	Arthur	Curious	Wild Kratts
ANTENNA	Murphy	Murphy	It's a Living	It's a Living	Mork	Mork	Partridge	Partridge	Bishop	Bishop	Burns/Allen	Burns/Allen	Knows Best	Knows Best	Dennis	Dennis
COZI	The Nanny	The Nanny	Here's Lucy	Here's Lucy	Paid Programs		Make	Make	Murder, She Wrote		Murder, She Wrote		Charlie's Angels		Bionic Woman	
H&I	Star Trek: Enterprise		NYPD Blue		NYPD Blue		NYPD Blue *I Love Lucy*		NYPD Blue *Bad Rap*		Cheyenne		Maverick		Wanted ...	Wanted ...
ION	Chicago P.D.		Chicago P.D.		The Listener		Paid Programs				Inspiration Today Camp		David	Les Feldick	Animal	Animal
METV	◂P. Mason	Twi. Zone	Alfred Hitchcock Hour		Mannix *Cry Pigeon*		Cannon		Barnaby Jones		Patrol	Dragnet	Dragnet	I Love Lucy	Hillbillies	Three Sons

PT-DIG

◂ = Program already in progress; **(N)** = New program/episode; ⚽ = Live sports event.
*PBS programming varies regionally. Check your local stations for programming availability.

PREMIUM	8 AM	8:30	9 AM	9:30	10 AM	10:30	11 AM	11:30	12 PM	12:30	1 PM	1:30	2 PM	2:30	3 PM	3:30
HBO	HBO	‹Becoming Jane ★★ ('07) 'PG'	(:45) The	The Honeymooners ★★ ('05)	The Island ★★› ('05, Action) 'PG-13'		(:45) Down to You ★› ('00) 'PG-13'		(:20) Casino							
	HBO2	‹Head Full of Honey ★› ('18)	(:20) Fast & Furious Presents: Hobbs & Shaw	(:40) How to Lose a Guy in 10 Days ★★			(:35) Mam	(1:50) Lucy in the Sky ★› ('19, Drama) 'R'							
	HBOC-E	(:15) Pete Holmes	(:15) La La Land ★★★› ('16, Musical) 'PG-13'				(:25) I Love You Phillip Morris ('09)	(:05) Ready or Not ★★★ ('19)			(:45) Love Actually ★★★ ('03) 'R'					
	HBOC-W	‹Living in Oblivion ★★★ ('95)	(:25) Bigger Than the Sky ★★	(:15) Pete Holmes			(:15) La La Land ★★★› ('16, Musical) 'PG-13'				(:25) I Love You Phillip Morris ('09)					
	HBOF-E	‹Storks ★★› ('16)	(:15) Akeelah and the Bee ★★★ ('06) 'PG'	(:12) Judy Moody-Summer			(:42) Smallfoot ★★★ ('18, Children's) 'PG'		(:20) Happy Feet Two ★★ ('11)							
	HBOF-W	‹Sesame St.	Pinky Dinky	Happily	Crashbox	Alpha 3	(:45) Storks ★★› ('16) 'PG'		(:15) Akeelah and the Bee ★★★ ('06) 'PG'		(:12) Judy Moody-Summer				(:42) Small	
	HBOS-E	‹Valkyrie	(:20) The Good Son ★★› ('93)	(9:50) American Woman ('18) 'R'		(:45) Doubt ★★★ ('08, Drama) 'PG-13'			Midnight Special ★★★ ('16) 'PG-13'				(:25) Prison			
	HBOS-W	‹Bridge to Terabithia ★★★ ('07)	(:20) Valkyrie ★★› ('08) *Tom Cruise* 'PG-13'		(:20) The Good Son ★★› ('93)			(12:50) American Woman ('18) 'R'		(:45) Doubt ★★★ ('08) 'PG-13'					
	HBOZ-E	Arizona ('18, Comedy) 'NR'	(:25) Grandma's Boy ★› ('06) 'R'	Johnny English Strikes Again			Shazam! ★★★› ('19, Action) 'PG-13'			(:45) X-Men: First Class ★★★					
	HBOZ-W	‹In a World ... ★★★	(:15) The Family Stone ★★› ('05) 'PG-13'	Arizona ('18, Comedy) 'NR'			(:25) Grandma's Boy ★› ('06) 'R'		Johnny English Strikes Again				Shazam!			
CINEMAX	MAX	‹Marine	(:35) Stay Alive ★★ ('06) 'PG-13'	(:05) The Old Man & the Gun			(:40) Just a Kiss ★★ ('02) 'R'		(:15) Isn't It Romantic ★★› ('19)		(:45) Jackie Chan's First Strike					
	MMAX	‹Senseless ★★ ('98)	(:15) Without a Paddle ★★ ('04) 'PG-13'			(10:55) We Bought a Zoo ★★› ('11) 'PG'			The Whole Ten Yards ★› ('04)		(:40) Spy Game ★★› ('01) 'R'					
	AMAX	‹Lassiter ★★› ('84)	(8:50) Innerspace ★★★ ('87, Comedy) 'PG'			(10:50) Grudge Match ★★ ('13)			(:45) Get Shorty ★★★› ('95, Comedy) 'R'		The Book of Henry ★★ ('17)					
	5MAX	‹The Chronicles of Riddick ★★	(:31) Frequency ★★★ ('00, Fantasy) 'PG-13'			(:31) The Dilemma ★★ ('11, Comedy) 'PG-13'			(:24) Enemy of the State ★★★ ('98) 'R'				(:37) Bad			
	MVMAX	‹HighIndr	(:35) Trust the Man ★★ ('05) 'R'	(:15) Life Is Beautiful ★★★› ('97) 'PG-13'			(:13) Alfie ★★› ('04, Comedy-Drama) 'R'			Tanner Hall ★★ ('09, Drama) 'R'		(:35) Chro				
	OMAX	‹Out Cold ★ ('01) 'PG-13'	(:20) Away From Her ★★★›		(:11) Time Bandits ★★★ ('81, Fantasy) 'PG'			(:08) The Astronaut Farmer ★★› ('07) 'PG'			(2:52) Get On Up ('14)					
	THMAX	(:08) 10 to Midnight ★★ ('83) 'R'		(9:51) The Darkest Hour ★› ('11)			(:21) Very Harold & Kamar 3D		(12:52) Rapid Fire ★★ ('92) 'R'			(:28) The Rundown ★★★ ('03)				
SHOWTIME	SHO	‹Semper Fi ('19) 'R'	(:15) Rocky ★★★★ ('76, Drama) 'PG'			(:15) Rocky Balboa ★★★ ('06, Drama) 'PG'			Hustlers ★★★› ('19, Comedy-Drama) 'R'			Poms ★★ ('19)				
	SHO2	‹Future III	Margin Call ★★★ ('11, Drama) 'R'		(:20) Changing Lanes ★★★ ('02)			Man on a Ledge ★★ ('12, Suspense) 'PG-13'		(1:50) The Terminator ★★★★				(:40) Term		
	SHOB	Haunter ★★★ ('13, Horror) 'NR'	(:45) The 6th Day ★★› ('00, Science Fiction) 'PG-13'				Hell Fest ★★ ('18, Horror) 'R'			Phenomenon ★★› ('96, Drama) 'PG'			(:35) A.I.			
	SHOF	‹Dog	Steel Magnolias ★★★ ('89) *Sally Field* 'PG'		Rudy ★★★ ('93, Drama) *Sean Astin* 'PG'			Big Fish ★★★ ('03, Drama) 'PG-13'			(:45) I Don't Know How					
	SHON	‹Rust Creek ('18) 'R'	(:05) Ophelia ('18, Drama) *Daisy Ridley* 'PG-13'			Red Joan ('18, Drama) 'R'			(:45) The Parts You Lose ('19, Drama) 'NR'		The Last Movie Star ('17) 'R'					
	SHOS	‹Peggy Sue	(:45) Almost Famous ★★★★ ('00, Comedy-Drama) 'R'			(10:50) Sabrina ★★› ('95) *Harrison Ford* 'PG'			Meet the Browns ★★ ('08)			(:45) Tucked ('18, Drama) 'NR'				
	SHOX	‹Apollo 18	Clear and Present Danger ★★★ ('94, Suspense) 'PG-13'			(10:55) The Sixth Sense ★★★			(:45) Mile 22 ★★ ('18, Action) 'R'			(:20) Outbreak ★★› ('95) 'R'				
TMC	TMC	‹Wildlife ★★★› ('18) 'PG-13'	Loosies ★› ('11) 'PG-13'			Breakin' All the Rules ★★ ('04)			The Hummingbird Project ★★› ('18) 'R'			Abducted ('20, Suspense) 'NR'				
	TMCX	‹Head of State ★★	The Nines ★★ ('07, Drama) 'R'	(:40) The Jane Austen Book Club ★★★ ('07)			Anaconda ★ ('97) 'PG-13'			Goodland ('17, Crime Drama) 'NR'			Ambition			
STARZ	STARZ	(:09) Forrest Gump ★★★★ ('94, Comedy-Drama) 'PG-13'	(:33) Pulp Fiction ★★★★ ('94, Crime Drama) 'R'						(:10) Black and Blue ★★› ('19, Suspense) 'R'		Hightown					
	STRZCI-W	‹Hilary and Jackie ★★★ ('98)	(:29) My Hero Academia			(:07) Rosewater ★★★ ('14, Docudrama) 'R'			(12:53) Scent of a Woman ★★★› ('92, Drama) 'R'			(:31) Hilary				
	STRZCO	‹Odd	(:40) Superstar ★› ('99) 'PG-13'	(:03) 48 HRS. ★★★ ('82) 'R'			(:42) The Great Outdoors ★★			(:15) Bachelor Party ★★ ('84, Comedy) 'R'			(:03) The Odd Couple			
	STRZED	‹Repo Men ★› ('10)	(8:46) Snake Eyes ★› ('98) 'R'	(:27) Welcome Home Roscoe Jenkins ★★›			(:23) Brightburn ★★ ('19) 'R'			(1:56) Think Like a Man ★★› ('12) 'PG-13'						
	STRZKF-W	Anaconda	(:23) Madel	(8:47) Bear	(:35) Sabrin	Garfield: The Movie ★★ ('04)		(:22) Night at the Museum ('06)		(:12) FernGully: Last			(:29) Men in Black: International			
STARZ ENCORE	ENCR-E	‹Jackie	(:23) Into the Grizzly Maze ('14) 'R'	(9:55) Extract ★★› ('09) 'R'			(:29) Stan & Ollie ★★★› ('18)			(:09) Young Frankenstein ★★★★ ('74) 'PG'		(2:57) Accepted ★★				
	ENCR-W	‹I Come in Peace ('90)	(8:46) Jackie Brown ★★★ ('97, Crime Drama) 'R'				(:23) Into the Grizzly Maze ('14) 'R'			(12:55) Extract ★★› ('09) 'R'			(:29) Stan & Ollie ★★★› ('18)			
	EACTN	‹The Girl in the Spider's Web ★★ ('18) 'R'	(9:49) Live Free or Die Hard ★★★ ('07)					Hot Shots! ★★★ ('91) 'PG-13'		(:27) Hot Shots! Part Deux ★★★			(2:58) Timecop ★★›			
	ECLASS	‹Sixteen Candles ('84)	(:05) High Spirits ★★› ('88)		(:45) Joe Versus the Volcano ★★› ('90) 'PG'			About a Boy ★★★ ('02) 'PG-13'			(:14) The Animal ★› ('01) 'PG-13'			(:41) 16Ca		
	EBLACK	‹Are We There Yet?	(:12) Leatherheads ★★› ('08) 'PG-13'			(:08) The Nutty Professor ★★★ ('96) 'PG-13'			(12:46) The Express ★★› ('08) 'PG'			(2:58) Fighting ★★				
	ESUSP	‹Whisper ('07) 'R'	(8:52) Assault on Precinct 13 ('05)	(:42) Freddy vs. Jason ★★ ('03, Horror) 'R'			(:21) Possession of Hannah Grace			(1:48) Hard Target ★★› ('93) 'R'			(:26) Bone			
	EWESTN	‹Sierra ★★› ('50, Western) 'NR'	(:20) The Shootist ★★★› ('76)			The Gal Who Took the West ('49)			(:27) Flaming Star ★★★ ('60)		Wyatt Earp	(:26) The Big Valley			(:19) Laram	
	EPIX	‹MollFlandr	(:45) America Divided	Young Guns ★★› ('88, Western)			(:20) Like Crazy ★★★ ('11)			(12:55) The Weekend ('18)			(:25) Shirley Valentine ★★›			
	EPIX2	‹Hollow Man ★★ ('00, Science Fiction)		(9:50) Child's Play ★★› ('19)			(:20) Easy Rider ★★★› ('69)			Trial by Fire ('18, Drama) *Jack O'Connell*			(:10) Fair Game ('10)			
	EPIXH	‹Star Trek III: Search-Spock		(:25) Starship Troopers ★★★ ('97)			(:35) Flatliners ★★★ ('90, Science Fiction)			Anna and the Apocalypse ('17)			(:05) Footloose ★★›			

NETWORKS	8 AM	8:30	9 AM	9:30	10 AM	10:30	11 AM	11:30	12 PM	12:30	1 PM	1:30	2 PM	2:30	3 PM	3:30
A&E	Live PD *Live PD: 06.16.17*						Live PD	Live PD	Live PD	Live PD	Live PD	Live PD	Live PD	Live PD	Live PD	Live PD
AHC	Ultimate Warfare		Ultimate Warfare		Ultimate Warfare		Ultimate Warfare		Weaponology		Weaponology		Weaponology *Fighter*		Weaponology *Bomber*	
AMC	Paid Programs		Major League II ★› ('94, Comedy) *Charlie Sheen*					Cocktail ★★› ('88, Romance) *Tom Cruise*			Summer Rental ★★ ('85, Comedy)				Major Lea.	
APL	Fish or Die		Fish or Die		Fish or Die		Fish or Die		Jeremy Wade		Jeremy Wade		Jeremy Wade		Jeremy Wade	
AXSTV	‹Ritchie	(:20) Legen	Robert Plant		(:05) Legen	(:35) AXS	Classic Albums		The Big Interview		Top Ten	The Day	Travis Tritt: Homegrown		(:45) AXS	
BBCA	Star Trek: Next		Star Trek: Next		Star Trek: Next		Star Trek: Next		Star Trek: Next		Star Trek: Next		Star Trek: Next		Spider-Man 3 ★★›	
BET	Martin	Martin	Martin	Martin	Martin	Martin	The Parkers	The Parkers	black-ish	black-ish	black-ish	black-ish	black-ish	black-ish	black-ish	black-ish
C&I	Nightwatch		Cajun	Cajun	Cajun	Cajun	Cajun	Cajun	The Squad	The Squad	The Squad	Why I Ran	Why I Ran	Why I Ran	The Eleven (Part 1 of 6)	
CMT	CMT Music		Gold Girls	Gold Girls	Gold Girls	Gold Girls	Gold Girls	Gold Girls	Gold Girls	Gold Girls	King	King	King	King	King	King
CNBC	Squawk Alley **(N)** (L)		Fast Money Halftime (L)		The Exchange **(N)** (L)		Power Lunch **(N)** (L)		Closing Bell **(N)** (L)				Fast Mon	Options (L)	Mad Money **(N)** (L)	
CNN	At This Hour-Kate (L)		Inside Politics **(N)** (L)		CNN Right Now (L)		CNN Newsroom (L)		CNN Newsroom (L)		Jake Tapper (L)		Situation Room (L)		Situation Room (L)	
COM	Futurama	Futurama	South Park	South Park	South Park	South Park	(:15) South Park		South Park	South Park	South Park	South Park	South Park	South Park	South Park	South Park
COOK	Cake	Cake	Cakes	Cakes	Cakes	Cakes	Cupcake Wars		Cupcake Wars		Cupcake Wars		Cupcake Wars		Cupcake Wars	
DISC	Bushcraft Build-Off		Gold Rush		Gold Rush		Gold Rush		Gold Rush		Gold Rush		Gold Rush		Gold Rush	
DISN	Puppy Pals	Muppet	Mickey	T.O.T.S.	(9:55) Mickey Mouse		(10:52) Big	Amphibia	Big City	Gabby	Raven	Raven	Sydney	(:25) Sydney	(2:50) Bunk	(:40) Big
DIY	Beachfront Renovation		Beachfront Renovation		Beachfront Renovation		Big Texas Fix		Big Texas Fix		Big Texas Fix		Big Texas Fix		Big Texas Fix	
DLC	Trauma: Life in the ER		Trauma: Life in the ER		Mystery Diagnosis		Mystery Diagnosis		My 600-Lb. Life		My 600-Lb. Life		Hoarding: Buried Alive		Hoarding: Buried Alive	
ESPNC	College Basketball				College Basketball				NBA				NBA			

Not all networks are available in all areas.

NETWORKS	8 AM	8:30	9 AM	9:30	10 AM	10:30	11 AM	11:30	12 PM	12:30	1 PM	1:30	2 PM	2:30	3 PM	3:30
EWTN	Women of	Rosary	Daily Mass - Olam		At Home	Penultimate Curiosity		Stations	Chaplet	Intl. Rosary	Chaplet	Adventures	Scripture	Chartres	News	God's Will
FLIX	◂**Michael Jackson**		**Beastly** ★★ ('11, Fantasy)		**Good Will Hunting** ★★★½ ('97, Drama)				(:45) **Wieners** ★★ ('08, Comedy) *Fran Kranz*				**Barbershop** ★★½ ('02, Comedy)			
FNC	◂America's News		Outnumbered **(N)** (L)		Outnumbered Overtime (L)		The Daily Briefing (L)		Bill Hemmer Reports **(N)** (L)		Your World W/ Cavuto (L)		The Five **(N)** (L)		Special Report (L)	
FOOD	Paid Programs			Best Thing	Food Paradise		Food Paradise		Food Paradise		Diners	Diners	Diners	Diners	Diners	Diners
FREEFM	Daddy	Daddy	Daddy	700 Club	The 700 Club		**Talladega Nights: The Ballad of Ricky Bobby** ★★½					The Middle	The Middle	The Middle	The Middle	The Middle
FX	◂**Let's Be Cops** ★★		Mike	Mike	Mike	**Mission: Impossible** ★★½ ('96, Action) *Tom Cruise*					**The Martian** ★★★½ ('15, Science Fiction) *Matt Damon*					
FXM	◂**St. Val's**	(:25) **The Incident** ★★★ ('67)			(:10) **Conrack** ★★★ ('74, Docudrama)				**Selma** ★★★½ ('14, Historical Drama) *David Oyelowo*				(:40) **Men of Honor** ★★★ ('00)			
FXX	Mom	Mom	Mom	black-ish	black-ish	black-ish	black-ish	black-ish	**Are We Done Yet?** ★½ ('07, Children's)				**Diary of a Wimpy Kid: The Long Haul** ★½			
GMSHW	Whammy!	Whammy!	Pyramid	Get a Clue	Common	Catch 21	America	America	Deal or No Deal		Match Gm.	Match Gm.	Catch 21	Catch 21	The Chase	
GOLF	Feherty (Part 1 of 2)		Feherty		PGA Tour Champions Golf				1994 Golf Skills Challenge						Golf C'tral	Golf C'tral
HALL	Gold Girls	Gold Girls	Gold Girls	Gold Girls	Home & Family				**From Friend to Fiancé** ('19, Romance) 'TVG'				**A Harvest Wedding** ('17, Romance) 'TVG'			
HALLMV	Monk		Monk		Monk		Diagnosis Murder		Diagnosis Murder		Diagnosis Murder		Diagnosis Murder		Magnum, P.I. *Kapu*	
HGTV	Buying and Selling		Buying and Selling		Buying and Selling		Buying and Selling		Buying and Selling		Celebrity IOU		Celebrity IOU		Celebrity IOU	
HIST	American Pickers		American Pickers		American Pickers		American Pickers		American Pickers		American Pickers		American Pickers		American Pickers	
HSN	Summer Home Solut		M. Asam Beauty **(N)**		Kitchen Essentials **(N)**		Summer Home Solut		Summer Home Solut		Summer Beauty Essen		Summer Beauty Essen		Outdoor Living **(N)**	
ID	Deadly Women		Deadly Women		Deadly Women		Deadly Women		Deadly Women		Deadly Women		Deadly Women		Deadly Women	
IFC-E	**Cheech & Chong Still Smokin'** ★★ ('83)				**The Naked Gun: Police Squad**				**The Naked Gun 2 1/2: The Smell of Fear**				**Naked Gun 33 1/3: The Final Insult** ★★			
IFC-W	◂Mystery Science Theater		**Back to School** ★★★ ('86, Comedy)				**Cheech & Chong Still Smokin'** ★★ ('83)				**The Naked Gun: Police Squad**				**Naked Gun 2**	
LIFE	King	King	King	King	King	King	King	King	King	King	King	King	King	King	King	King
LMN	**Deadly Exchange** ('18, Crime Drama) 'TV14'				**Deadly Matrimony** ('18, Suspense) 'TV14'				**Deadly Sorority** ('17, Suspense) 'TVPG'				**Deadly Hollywood Obsession** ('19, Suspense)			
MOTOR	Wrench'd		Wrench'd		Wrench'd		Wrench'd		Wrench'd *Saab Story*		Chasing Classic Cars		FantomWorks		Garage	Garage
MSNBC	MSNBC Live		Andrea Mitchell Reports **(N)**		MSNBC Live **(N)**					Deadline: White House **(N)**			MTP Daily **(N)**		The Beat With	
NATGEO	Paid Programs		Lockup: Wabash		Lockup Orange County		Lockup: Oakland		Lockup: Tulsa		Lockup: New Jersey		Lockup: Fairfax		Lockup: Fairfax	
NGWLD	Dr. Oakley, Yukon Vet		The Incredible Dr. Pol		The Incredible Dr. Pol		The Incredible Dr. Pol		The Incredible Dr. Pol		Predators in Paradise		Predator in Paradise		Predator Fail	
OWN-E	Dr. Phil		Dr. Phil		Dr. Phil		Dr. Phil		Dr. Phil		Dr. Phil		Dr. Phil		Dr. Phil	
OWN-W	Dr. Phil		Dr. Phil		Dr. Phil		Dr. Phil		Dr. Phil		Dr. Phil		Dr. Phil		Dr. Phil	
OXYG	Dateline: Secrets		Dateline: Secrets		Dateline: Secrets		Dateline: Secrets		Dateline: Secrets		Dateline: Secrets		Dateline: Secrets		Dateline: Secrets	
PARMT	Bar Rescue		Bar Rescue		Bar Rescue		Bar Rescue		Bar Rescue		Bar Rescue *Gutterball!*		Mom	Mom	Mom	Mom
QVC	Style Scene		Deals on the Daily		Isaac Mizrahi Live!				The Perfect Accessory		Beauty Tools & Tips		Lisa Rinna Collection		Fri-YAY!-Jane & David	
SCI	How It's Made		How It's Made		How It's Made		How It's Made		How It's Made		How It's Made		How It's Made		How It's Made	
SMITH	Mighty Planes		Mighty Cruise Ships		Combat Ships		Aerial America		Air Disasters		Air Warriors		Pacific War		American Aristocrat's	
SUND	Andy G.	Andy G.	Andy G.	Andy G.	Andy G.	**Mystic Pizza** ★★★ ('88, Romance-Comedy) *Julia Roberts*					Law & Order		Law & Order *Shotgun*		Law & Order *Fed*	
SYFY	◂CSI: Crime	(:31) CSI: Crime Scene		(:32) CSI: Crime Scene		(:33) **Exposed** ★½ ('16, Suspense) *Ana de Armas*					(12:51) **Empire State** ('13, Action)				(2:58) **Pitch Black** ('00)	
TBN	Copeland	Franklin	S. Furtick	Robert	Joyce M.	Together	Robison	Jewish	The 700 Club		Hagee	Jewish Voi	Praise		Metaxas	A Jackson
TBS	Seinfeld	Seinfeld	Seinfeld	Seinfeld	Seinfeld	Friends	Friends	Friends	Friends	Friends	Friends	Friends	Friends	Friends	Friends	Friends
TCM	◂**Stallion**	**The Animal Kingdom** ★★★			**Forget-Me-Not** ★★		(:15) **Serenade** ★★½ ('56, Musical) *Mario Lanza*					**Frankie and Johnny** ★★½ ('66)			**Moonstruck** ★★★½	
TLC	Outdaughtered		Outdaughtered		Outdaughtered		Four Weddings		Four Weddings		Four Weddings		Four Weddings		Four Weddings	
TNT	Charmed		Charmed *Soul Survivor*		NCIS: New Orleans		NCIS: New Orleans		NCIS: New Orleans		NCIS: New Orleans		NCIS: New Orleans		Bones	
TRU	Funniest	Funniest	Imp. Jokers	Imp. Jokers	Imp. Jokers	Imp. Jokers	World's Dumbest ...		World's Dumbest ...		World's Dumbest ...		World's Dumbest ...		World's Dumbest ...	
TRVL-E	Haunted Case Files		Haunted Case Files		Haunted Case Files		Haunted Case Files		Haunting-Heartland		Haunting-Heartland		Haunting-Heartland		Haunting-Heartland	
TRVL-W	Haunted Case Files		Haunted Case Files		Haunted Case Files		Haunted Case Files		Haunted Case Files		Haunted Case Files		Haunted Case Files		Haunting-Heartland	
TVLAND	Paid Programs		Andy G.	Andy G.	Andy G.	Andy G.	Bonanza		Gunsmoke		Gunsmoke		Gunsmoke		Gunsmoke	
UNIV	◂¡Despierta América! **(N)**						Que te perdone Dios...		Noticiero	Nosotr.	Hoy		Como dice el dicho		Me declaro culpable	
USA	NCIS *The Good Son*		Chicago P.D.		Chicago P.D.		Chicago P.D. *Disco Bob*		Chicago P.D.		Chicago P.D.		Chicago P.D.		Chicago P.D.	
WE	Paid Programs				Law Order: CI		Law Order: CI		Law Order: CI		Law Order: CI		Law Order: CI		Law Order: CI	
WGNA	Creflo Doll	Paid Prog.	JAG		JAG		In the Heat of Night		In the Heat of Night		In the Heat of Night		In the Heat of Night		Blue Bloods	

BROADCAST	8 AM	8:30	9 AM	9:30	10 AM	10:30	11 AM	11:30	12 PM	12:30	1 PM	1:30	2 PM	2:30	3 PM	3:30
ABC	◂Good Morning America **(N)**		Local Programs		The View **(N)**		Local Programs		Pandemic-You		General Hospital		Local Programs			
CBS	◂CBS This Morning **(N)**		Local Programs		The Price Is Right		Young & Restless		Local Pro	Bold	The Talk **(N)**		Let's Make a Deal **(N)**		Local Programs	
FOX	Local Programs						Local Programs									
NBC	◂Today **(N)**		Today 3rd Hour **(N)**		Today-Hoda		Local Programs				Days of our Lives **(N)**		Local Programs		Local Programs	
CW	Local Programs												Local Programs		Jerry Springer	
PBS KPBS	Hero Elementary		Xavier	Go Luna	Tiger	Clifford	Sesame St.	Pinkalicious	Dinosaur	Cat in the	Sesame St.	Pinkalicious	Favorites			
PBS KOCE	Hero Elementary		Xavier	Go Luna	Tiger	Clifford	Sesame St.	Pinkalicious	Dinosaur	Cat in the	Sesame St.	Pinkalicious	Hero Elementary		Nature Cat	Wild Kratts
PBS KBTC	◂Country Music		Sit & Be Fit	Old House	Ult. Veg	Simp. Ming	Ready Jet	Clifford	Sesame St.	Pinkalicious	Xavier	Molly	Cat in the	Go Luna	Clifford	Curious
PBS KLVX	Hero Elementary		Xavier	Go Luna	Tiger	Clifford	Sesame St.	Pinkalicious	Dinosaur	Cat in the	Arthur	Wild Kratts	Odd	Moments to Remember (My Music)		
ANTENNA	Hazel	Hazel	That Girl	That Girl	Jeannie	Jeannie	Bewitched	Bewitched	Fact of Life	Fact of Life	Diff. Stroke	Diff. Stroke	Gimme	Gimme	B. Miller	B. Miller
COZI	Six Million Dollar		Emergency! *On Camera*		Emergency!		Highway to Heaven		Highway to Heaven		Little House on Prairie		Little House on Prairie		Little House on Prairie	
H&I	Have Gun	Have Gun	Rawhide		The High Chaparral		NUMB3RS *Sniper Zero*		NUMB3RS *Dirty Bomb*		NUMB3RS *Sacrifice*		NUMB3RS *Noisy Edge*		NUMB3RS *Man Hunt*	
ION	Zoo Clues	Zoo Clues	Law & Order *Strike*		Law & Order		Law & Order *Excalibur*		Law & Order *Rumble*		Law & Order		NCIS: Los Angeles		NCIS: Los Angeles	
METV	Beaver	Beaver	Perry Mason		Matlock		In the Heat of Night		The Waltons		Gunsmoke	Gunsmoke	Bonanza *Bitter Water*		Rifleman	Rifleman

◂ = Program already in progress; **(N)** = New program/episode; ♉ = Live sports event.
*PBS programming varies regionally. Check your local stations for programming availability.

5 Friday

All networks listed are Pacific feeds unless noted with -E.
If your station does not match the listed feed, subtract 3 hours from the air time.

Primetime

PREMIUM	4 PM	4:30	5 PM	5:30	6 PM	6:30	7 PM	7:30	8 PM	8:30	9 PM	9:30	10 PM	10:30	11 PM	11:30
HBO	‹**Casino Royale** ★★★ ('06)		(:45) **Die Hard With a Vengeance** ★★★ ('95, Action) 'R'						**The Nice Guys** ★★★ ('16, Action) 'R'				Real Time, Bill Maher		Betty **(N)**	Real Time
HBO2	We're Here		**Paul** ★★› ('11, Comedy) 'R'		(:45) The		REAL Sports Gumbel		I Know This Much		**Shutter Island** ★★› ('10, Suspense) *Mark Ruffalo* 'R'				(:20) **Curse**	
HBOC-E	‹**Love Actually** ★★★		**Rock the Kasbah** ★› ('15, Comedy) 'R'				(6:50) **Mamma Mia! Here We Go**			(:45) **La La Land** ★★★› ('16, Musical) 'PG-13'					(10:55) **Pushing Tin** 'R'	
HBOC-W	(:05) **Ready or Not** ★★★ ('19)		(:45) **Love Actually** ★★★ ('03, Romance-Comedy) 'R'						**Rock the Kasbah** ★› ('15, Comedy) 'R'				(9:50) **Mamma Mia! Here We Go**			(:45) **La La**
HBOF-E	**The LEGO Movie 2: The Second Part** ★★★		(5:47) **Madagascar 3: Wanted**				(:21) **Sky High** ★★› ('05) 'PG'				**Wild Hogs** ★› ('07) 'PG-13'		(:40) **Friday Night Lights** ★★★			
HBOF-W	‹**Smallfoot** ★★★ ('18) 'PG'		(:20) **Happy Feet Two** ★★ ('11)				**The LEGO Movie 2: The Second Part** ★★★				(8:47) **Madagascar 3: Wanted**			(:21) **Sky High** ★★› ('05) 'PG'		
HBOS-E	‹**Prisoners** ★★★ ('13, Suspense) 'R'				**The Judge** ★★› ('14, Drama) *Robert Downey Jr.* 'R'					(:25) **Hanna** ★★★ ('11, Action) 'PG-13'				(:20) **Far and Away** ★★★ ('92)		
HBOS-W	‹**Doubt**	**Midnight Special** ★★★ ('16) 'PG-13'				(:25) **Prisoners** ★★★ ('13, Suspense) *Hugh Jackman* 'R'					**The Judge** ★★› ('14, Drama) *Robert Downey Jr.* 'R'				(:25) **Hann**	
HBOZ-E	‹**X-Men: First Class**		**Nocturnal Animals** ★★★ ('16, Suspense) 'R'				**It: Chapter Two** ★★› ('19, Horror) *Jessica Chastain* 'R'						(9:50) **Planet of the Apes** ★★ ('01) 'PG-13'			
HBOZ-W	‹**Shazam!** ★★★› ('19) 'PG-13'				(:45) **X-Men: First Class** ★★★ ('11, Action) 'PG-13'				**Nocturnal Animals** ★★★ ('16, Suspense) 'R'				**It: Chapter Two** ★★› ('19, Horror) 'R'			
CINEMAX	**MAX**	(:10) **Billy Madison** ★› ('95)		(:40) **The Last Castle** ★★› ('01, Suspense) 'R'					(7:55) **Cold Pursuit** ★★› ('19, Action) 'R'				Trackers *Episode 1* **(N)**		Trackers *Episode 1*	
	MMAX	‹**Spy Game**	(:45) **The Dancer Upstairs** ★★› ('02, Drama) 'R'				**The Descendants** ★★★› ('11) 'R'				**Jeepers Creepers** ★★› ('01) 'R'		**Jeepers Creepers 2** ★★ ('03) 'R'			
	AMAX	(:15) **Robin Hood** ★› ('18, Action) 'PG-13'		(:15) **Savages** ★★› ('12, Crime Drama) *Taylor Kitsch* 'R'			(:25) **Slow Burn** ★★ ('05) 'R'						**Saw** ★★› ('04, Horror) 'R'		(:45) **Saw II**	
	5MAX	‹**Bad Times at the El Royale** ★★› ('18) 'R'				**The Hate U Give** ★★★› ('18) 'PG-13'			(:14) **EDtv** ★★› ('99, Comedy) *Jenna Elfman* 'PG-13'				(:18) **8 Heads in a Duffel Bag** ('97)			
	MVMAX	‹**Chronicle** ★★★		**Cold Creek Manor** ★› ('03, Suspense) 'R'			**Welcome to Marwen** ★★ ('18) 'PG-13'				(8:55) **Lowriders** ★★› ('16)		(:35) **Paper Heart** ★★› ('09)			
	OMAX	‹**Get On Up** ★★★		(:12) **The Mask** ★★★ ('94, Comedy) 'PG-13'			(6:55) **Red Tails** ★★› ('12) 'PG-13'				**First Man** ★★★› ('18, Biography) *Ryan Gosling* 'PG-13'		(:22) **Dirty**			
	THMAX	(:13) **The Darkest Minds** ★★ ('18) 'PG-13'				(5:58) **The Last King of Scotland** ★★★ ('06)			(:02) **The Operative** ('19, Suspense) 'NR'				**Final Destination 5** ★★› ('11)		(:33) **Narc**	
SHOWTIME	**SHO**	‹**Poms** ('19)	**Failure to Launch** ★★ ('06)			(:15) **Mean Girls** ★★★ ('04, Comedy) 'PG-13'			**Hustlers** ★★★› ('19, Comedy-Drama) 'R'				**Rocky** ★★★★ ('76, Drama) *Talia Shire* 'PG'			
	SHO2	‹**Terminator 2: Judgment Day** ★★★★ ('91)				**Kill Bill: Vol. 1** ★★★ ('03, Action) 'R'			Billions *Contract*		**Terminator 2: Judgment Day** ★★★★ ('91) 'R'				Penny	
	SHOB	‹**A.I.: Artificial Intelligence** ★★★› ('01)				**Captive State** ★★ ('19) 'PG-13'			**The 6th Day** ★★› ('00) 'PG-13'				(:05) **Dawn of the Dead** ★★★		(:45) **Lifech**	
	SHOF	‹**I Dont**	(:25) **The Stepford Wives** ★★			**Steel Magnolias** ★★★ ('89) *Sally Field* 'PG'			**Sleepless in Seattle** ★★★›		(:45) **While You Were Sleeping** ★★★ ('95)				**Stranger**	
	SHON	(:15) **The Impossible** ★★★ ('12) 'PG-13'				(:15) **Paradise Hills** ('19, Suspense) 'NR'			**Red Joan** ('18, Drama) 'R'		(:45) **Ophelia** ('18, Drama) *Daisy Ridley* 'PG-13'				(:35) Romes	
	SHOS	(:15) Queer as Folk		Queer as Folk		Queer as Folk		Queer as Folk	**Ode to Joy** ('19) 'R'		(:45) **Almost Famous** ★★★★ ('00, Comedy-Drama) 'R'					
	SHOX	‹**Outbreak**	**Casino** ★★★› ('95, Crime Drama) *Robert De Niro, Sharon Stone* 'R'				**Clear and Present Danger** ★★★ ('94, Suspense) 'PG-13'						Kobe Bryant's Muse		Desus	
TMC	**TMC**	(:05) **The Fog** ★★ ('05) 'PG-13'		(:45) **Serpico** ★★★› ('73, Crime Drama) *Al Pacino* 'R'					**Green Book** ★★★› ('18) 'PG-13'				(:15) **Unforgiven** ★★★★ ('92, Western) 'R'			
	TMCX	‹**Ambition** ('19) 'NR'		**Brake** ★› ('12, Action) 'R'		(:35) **Twisted** ★› ('04) 'R'			(:15) **The Eye** ★★ ('08, Horror) 'PG-13'				**Nazi Undead** ('18, Horror) 'NR'		**Dead**	
STARZ	**STARZ**	‹**Forrest Gump** ★★★★ ('94, Comedy-Drama) 'PG-13'				(:22) **(500) Days of Summer** ('09)			**A Beautiful Day in the Neighborhood** ('19)				(9:51) Hightown		(10:49) Vida	(:44) **Black**
	STRZCI-W	‹**Hilary and Jackie** ★★★ ('98)				(:33) **Pain and Glory** ★★★› ('19, Drama) 'R'		(:29) **The Vow** ★★› ('12) 'PG-13'			(:15) Rig 45		(:02) **The Great Mother** ('19) 'NR'			(:38) **Scent**
	STRZCO	‹**The Odd Couple** ('68)	(4:51) **The Jerk** ★★› ('79) 'R'				(:27) **The Great Outdoors** ★★		**The Benchwarmers** ★› ('06)			(:28) **Spider-Man: Far From Home** ★★★›				(:40) **Super**
	STRZED	**I Love You, Beth Cooper** ★ ('09) 'PG-13'				(5:46) **Snake Eyes** ★› ('98) 'R'		(:27) **Brightburn** ★★ ('19) 'R'	Vida		(:34) **Think Like a Man** ★★› ('12) 'PG-13'					(:39) **Welco**
	STRZKF-W	‹**Men**	(:25) **Blues Brothers 2000** ★★ ('98) 'PG-13'			**The Brady Bunch Movie** ★★★			**Night at the Museum** ★★› ('06) 'PG'				(9:50) **Men in Black: International** ★★ ('19)			
STARZ ENCORE	**ENCR-E**	‹**Accepted**	(:32) **Paranormal Activity** ★★★			**Escape Room** ★★ ('19) 'PG-13'		(:42) **True Romance** ★★★ ('93, Action) 'R'				(:45) **Jackie Brown** ★★★ ('97, Crime Drama) 'R'				
	ENCR-W	(:09) **Young Frankenstein** ★★★★ ('74) 'PG'				(5:57) **Accepted** ★★ ('06) 'PG-13'		(:32) **Paranormal Activity** ★★★			**Escape Room** ★★ ('19) 'PG-13'				(:42) **True Romance** ★★★ ('93)	
	EACTN	‹**Timecop**	(:39) **The Jackal** ★★ ('97, Suspense) *Bruce Willis* 'R'				(6:46) **Tears of the Sun** ★★› ('03, Action) 'R'				(8:49) **Live Free or Die Hard** ★★★ ('07)				Miami Vice	
	ECLASS	‹**Sixteen Candles** ★★› ('84) 'PG'		(:16) **Alien Nation** ★★› ('88) 'R'			(6:48) **Joe Versus the Volcano** ('90)		(:33) **Born on the Fourth of July** ★★★› ('89) 'R'						Drop Dead Diva	
	EBLACK	‹**Fighting**	(:45) **Are We There Yet?** ★★ ('05) 'PG'			(:22) **The Nutty Professor** ★★★		Hawthorn	(:45) Malco		(:10) Bernie	(:34) Parent	Kevin Hart Presents: Lil		(:05) **American Gang**	
	ESUSP	‹**The Bone Collector** ★★› ('99)		(:28) **Texas Chainsaw**			(:09) **Assault on Precinct 13** ★★★ ('05) 'R'				**The Possession of Hannah Grace**		(:28) **The Bone Collector** ★★› 'R'			
	EWESTN	(:10) D'th	(:37) Maverick *Hostage*		(:28) Cheyenne		(:44) The Virginian *The Stranger*		(:03) **Sierra** ★★› ('50) 'NR'			(:27) **Love Me Tender** ★★› ('56)		(10:58) **Flaming Star**		
	EPIX	(:15) **No Strings Attached** ★★ ('11)				(:05) **Overboard** ★★ ('18, Romance-Comedy)			**Roxanne** ★★★ ('87, Romance-Comedy)				(9:50) **What Men Want** ★★ ('19)			
	EPIX2	‹**Fair Game** ★★★		**Creed II** ★★★ ('18, Drama)				(:10) **Thelma & Louise** ★★★ ('91, Comedy-Drama)				(:20) **Warrior** ★★★ ('11, Action) *Joel Edgerton*			(:40) **Bang**	
	EPIXH	‹**Footloose** ★★› ('11)		**Rocketman** ★★★ ('19, Musical) *Jamie Bell*				(:05) **Dirty Dancing** ★★★ ('87, Romance)			(8:50) **Dirty Dancing**			(:20) **Footloose** ★★› ('11)		

NETWORKS	4 PM	4:30	5 PM	5:30	6 PM	6:30	7 PM	7:30	8 PM	8:30	9 PM	9:30	10 PM	10:30	11 PM	11:30
A&E	Live PD	Live PD	Live PD *Live PD: 05.23.20*						Live PD: Rewind **(N)**		Live PD *Live PD: 06.05.20* **(N)**					
AHC	Almost, Away		Almost, Away		Almost, Away		Almost, Away		Almost, Away		Almost, Away		Almost, Away		Almost, Away	
AMC	‹**Major League** ★★› ('89, Comedy)				**Vegas Vacation** ★› ('97, Comedy)				**National Lampoon's Vacation** ★★› ('83)				Friday	**National-European**		
APL	Jeremy Wade		Jeremy Wade		Jeremy Wade		Jeremy Wade		River Monsters: Deadliest Man-eaters **(N)**				River Monsters		River Monsters	
AXSTV	**Eight Men Out** ★★★ ('88, Historical Drama)					(:45) AXS	AXS TV Fights		**Eight Men Out** ★★★ ('88, Historical Drama)					(:45) AXS TV Fights		(:45) Tritt
BBCA	‹**Spider-Man 3** ★★› ('07, Action)				(5:59) **Poseidon** ★★ ('06, Adventure)				**A Few Good Men** ★★★› ('92, Drama) *Tom Cruise, Jack Nicholson*						G. Norton	(:40) **Few**
BET	black-ish	black-ish	**Love Don't Cost a Thing** ★★ ('03, Romance-Comedy) *Nick Cannon*						**You Got Served** ★★ ('04, Drama) *Marques Houston*						Tyler Perry's The Oval	
C&I	The Eleven (Part 2 of 6)		The Eleven (Part 3 of 6)		The Eleven (Part 4 of 6)		The Eleven (Part 5 of 6)		The Eleven (Part 6 of 6)		The Eleven (Part 3 of 6)		The Eleven (Part 4 of 6)		The Eleven (Part 5 of 6)	
CMT	Last Man	Last Man	Last Man	Last Man	Last Man	Last Man	Last Man	Last Man	Mom	Mom	Mom	Mom	Mom	Mom	Movie	
CNBC	CNBC Special Report		American Greed		American Greed		American Greed		American Greed		American Greed		American Greed		Dateline (Part 1 of 2)	
CNN	Erin Burnett OutFront		Anderson Cooper 360		Cuomo Prime Time **(N)** (L)		CNN Tonight (L)		CNN Tonight (L)		Anderson Cooper 360		Cuomo Prime Time		CNN Tonight	
COM	South Park	South Park	South Park	(:45) South Park		South Park	South Park	South Park	Key	Key	Key	Key	Esther Povitsky-Name		South Park	South Park
COOK	Wedding Cake		Wedding Cake		Wedding Cake		Wedding Cake		Challenge		Wedding Cake		Wedding Cake		Wedding Cake	
DISC	Gold Rush		Bering Sea Gold		Bering Sea Gold		Bering Sea Gold		Bering Sea Gold **(N)**		All on the Line **(N)**		Gold Rush **(N)**		Aussie Gold Hunters **(N)**	
DISN	(:05) Big	(:35) Big	(:05) Jessie	(:35) Jessie	(:05) Jessie	(:35) Raven	(:05) Raven	(:35) Sydney	Sydney	(:45) Sydney	(:15) Coop	(:40) Bunk'd	(:05) Bunk'd	Gabby	(10:55) Syd	(:20) Coop
DIY	Big Texas Fix		Beachfront Renovation		Beachfront Renovation		Beachfront Renovation		Beachfront Renovation		Beachfront Renovation		Beachfront Renovation		Beachfront Renovation	
DLC	Untold Stories of the ER		Untold Stories of the ER		Untold Stories of the ER		Sex Sent Me to the E.R.		Sex Sent Me to the E.R.		Untold Stories of the ER		Untold Stories of the ER		Sex Sent Me to the E.R.	
ESPNC	College Football						College Football				College Football				College Football	

Not all networks are available in all areas.

NETWORKS	4 PM	4:30	5 PM	5:30	6 PM	6:30	7 PM	7:30	8 PM	8:30	9 PM	9:30	10 PM	10:30	11 PM	11:30
EWTN	Daily Mass - Olam		St. Joan of Arc		News	Rosary	Life/Rock	Icons	Real	Women of	Daily Mass - Olam		Fr. Spitzer's Universe		News	Chartres
FLIX	(:15) **Boyz N the Hood** ★★★½ ('91, Drama)				(:15) **50/50** ★★★ ('11, Comedy-Drama)				**Good Will Hunting** ★★★½ ('97, Drama)				(:15) **The Legend of Bagger Vance** ★★★			
FNC	The Story With Martha (L)		Tucker Carlson Ton		Hannity **(N)** (L)		The Ingraham Angle **(N)** (L)		Fox News at Night (L)		Tucker Carlson Tonight		Hannity		The Ingraham Angle	
FOOD	Diners	Diners	Diners	Diners	Diners	Diners	Diners	Diners	Diners	Diners	Diners	Diners	Diners	Diners	Diners	Diners
FREEFM	Simpsons	Simpsons	Simpsons	Simpsons	Family Guy	Family Guy	Family Guy	Family Guy	Family Guy	Family Guy	**Easy A** ★★★ ('10, Comedy) *Emma Stone*				The 700 Club	
FX	**Hidden Figures** ★★★½ ('16, Historical Drama) *Taraji P. Henson*						**Avatar** ★★★½ ('09, Science Fiction) *Sam Worthington, Voice of Zoe Saldana*						**Avatar** ★★★½ ('09)			
FXM	◂**Men of Honor** ★★★ ('00)		(:20) **The Other Woman** ★★ ('14)					(:35) **The Other Woman** ★★ ('14, Romance-Comedy)					(9:50) **Snatched** ★★ ('17)		(:40) FXM	
FXX	**Goosebumps** ★★★ ('15, Fantasy) *Jack Black*		Simpsons	Simpsons	Simpsons	Simpsons	Simpsons	Simpsons	Simpsons	Simpsons	Simpsons	Simpsons	Simpsons	Simpsons	Burgers	Burgers
GMSHW	Ma. Minds	Get a Clue	America	Common	Catch 21	Catch 21	America	America	America	Ma. Minds	FamFeud	FamFeud	FamFeud	FamFeud	FamFeud	FamFeud
GOLF	2010 Golf Skills Challenge								2003 Golf Skills Challenge							
HALL	**Royal Matchmaker** ('18, Romance) 'TVG'				**Love at First Dance** ('18, Romance) 'TVG'				**Road to Christmas** ('18, Romance) 'TVG'				Gold Girls	Gold Girls	Gold Girls	Gold Girls
HALLMV	Magnum, P.I.		Magnum, P.I.		Magnum, P.I.		Aurora Teagarden Mysteries *A Bone to Pick*				**Hello, It's Me** ('15, Drama) *Kellie Martin* 'TVG'				Murder, She Wrote	
HGTV	Celebrity IOU		Celebrity IOU		Celebrity IOU		Dream	Dream	Dream	Dream	Lottery Dream Home		Hunters	Hunters	Dream	Dream
HIST	American Pickers		American Pickers		American Pickers		American Pickers		American Pickers		American Pickers		(:03) American Pickers		(:05) American Pickers	
HSN	Shannon's In The		Shannon's In The		Fashion Fridays		Fashion Fridays		Summer Home Solut		HP Electronics **(N)**		Tech Talk featuring HP **(N)**		HP Electronics **(N)**	
ID	Deadly Women		Unholy Matrimony **(N)**		Diabolical		Diabolical		Diabolical *Masking Evil*		Diabolical		Diabolical		Diabolical	
IFC-E	**Old School** ★★½ ('03, Comedy) *Luke Wilson*		**Caddyshack** ★★½ ('80, Comedy)						(:15) **Old School** ★★½ ('03, Comedy)				(:15) **Caddyshack** ★★½ ('80, Comedy)			
IFC-W	◂**Naked Gun 2**		**Naked Gun 33 1/3: The Final Insult** ★★				**Old School** ★★½ ('03, Comedy) *Luke Wilson*				**Caddyshack** ★★½ ('80, Comedy)				(:15) **Old School** ('03)	
LIFE	King	King	King	King	King	King	King	King	King	King	(:03) King	(:33) King	(:03) King	(:33) King	(:03) King	(:33) King
LMN	**A Deadly Price for Her Pretty Face** ('20)				**Deadly Ex** ('16, Suspense) 'TV14'				**Deadly Second Chances** ('15, Crime Drama)				**Her Deadly Reflections** ('20, Suspense)			
MOTOR	Bitchin' Rides		Dirt-Day	Dirt-Day	Hot Rod	Roadkill	Graveyard Carz **(N)**		FantomWorks		Hot Rod	Roadkill	Graveyard Carz		Dirt-Day	Dirt-Day
MSNBC	Decision 2020		All In With Chris Hayes **(N)**		Rachel Maddow Show		The Last Word		The 11th Hour		Rachel Maddow Show		The Last Word		The 11th Hour	
NATGEO	Lockup: Fairfax		Lockup Orange County		Lockup: Boston		Lockup: Wichita		Lockup Orange County		Lockup Orange County		(:03) Lockup: Tulsa		(:03) Lockup Orange	
NGWLD	Predator Fail		When Predators Attack		When Predators Attack		When Predators Attack		When Predators Attack		When Predators Attack		When Predators Attack		Predator Fail	
OWN-E	Dr. Phil		20/20 on OWN		48 Hours: Hard Evid.		48 Hours: Hard Evid.		20/20 on OWN		48 Hours: Hard Evid.		48 Hours: Hard Evid.		20/20 on OWN	
OWN-W	Dr. Phil		Dr. Phil		Dr. Phil		Dr. Phil		20/20 on OWN		48 Hours: Hard Evid.		48 Hours: Hard Evid.		20/20 on OWN	
OXYG	Dateline: Secrets		Dateline: Secrets		Dateline: Secrets		Dateline: Secrets		Dateline: Secrets		Snapped		Snapped		Snapped *Theresa Voss*	
PARMT	Two Men	Two Men	Two Men	Two Men	Two Men	Two Men	Two Men	Two Men	**Coming to America** ★★★ ('88, Comedy) *Eddie Murphy*				Movie			
QVC	◂Fri-YAY! With Jane & David				Isaac Mizrahi Live!		HairMax: The Science		DaretoShareBeauty		Breezies Intimates		WEN Chaz Dean		philosophy - beauty	
SCI	How It's Made		How It's Made		How It's Made		How It's Made		How It's Made		How It's Made		How It's Made		How It's Made	
SMITH	Inside Windsor Castle		Secrets *Great Pyramid*		Air Disasters		Air Disasters		Mystic Britain		Secrets	Secrets	Aerial America		Mystic Britain	
SUND	Law & Order *Blackmail*		Law & Order		Law & Order		Law & Order		Law & Order *Innocence*		Law & Order		Law & Order *Brazil*		Law & Order *Crashers*	
SYFY	◂**Pitch Black** ★★½		**Underworld: Blood Wars** ★★ ('16, Fantasy)				**Resident Evil: Retribution** ★★ ('12, Horror)				**Resident Evil: The Final Chapter** ★★ ('16, Horror)				(:22) Ftura	
TBN	John Gray	Potters	Praise		Supernat.	End/ Age	Perry Stone	Watchman	Praise		F.K. Price	End/ Age	Cahn	Jesus	Travel	Treasures
TBS	Friends	Amer. Dad	Amer. Dad	Amer. Dad	Amer. Dad	Family Guy	Family Guy	**Rampage** ★★½ ('18, Action) *Dwayne Johnson*			(:45) **Rampage** ★★½ ('18, Action) *Dwayne Johnson*					
TCM	◂**Moonstruck** ★★★½		**Monkey Business** ★★★★ ('31)		**Horse Feathers** ('32)		(:45) **Animal Crackers** ★★★★ ('30, Comedy)				**Duck Soup** ★★★★ ('33)				Satanis: Devil	
TLC	Four Weddings		sMothered		sMothered		Self-Quarantined		90 Day Fiancé: Before the 90 Days **(N)**				90 Day Fiancé		90 Day Fiancé	
TNT	Bones		Bones		Bones		Bones		**Transformers** ★★★ ('07, Action) *Shia LaBeouf, Tyrese Gibson*						(:15) **Transformers**	
TRU	Carbonaro	Carbonaro	Carbonaro	Carbonaro	Jokes	Jokes	Jokes	Jokes	Jokes	Jokes	Jokes	Jokes	**Rush Hour** ★★★ ('98, Action) *Jackie Chan*			
TRVL-E	Haunted Hospitals		Haunted Hospitals		Haunted Hospitals		Haunted Hospitals		Haunted Hospitals		Haunted Hospitals		Haunted Hospitals		Haunted Hospitals	
TRVL-W	Haunting-Heartland		Haunting-Heartland		Haunting-Heartland		Haunted Hospitals		Haunted Hospitals		Haunted Hospitals		Haunted Hospitals		Haunted Hospitals	
TVLAND	Andy G.	Andy G.	Andy G.	Andy G.	Andy G.	Andy G.	Andy G.	Andy G.	Raymond	Raymond	Raymond	Raymond	Two Men	Two Men	King	King
UNIV	El gordo y la flaca **(N)**		Primer impacto **(N)**		Noticiero	Noticiero	La Rosa de Guadalupe		Ringo **(N)**		Amor eterno **(N)**		Sin miedo a la verdad		Noticiero	(:35) Notici
USA	Chicago P.D.		Chicago P.D.		Chicago P.D.		Chicago P.D.		Chicago P.D.		Chicago P.D.		Chicago P.D.		Mod Fam	Mod Fam
WE	Law Order: CI		Law Order: CI		Law Order: CI		Mama June- Not to Hot		Mama June- Not to Hot		Mama June- Not to Hot		Mama June- Not to Hot		Mama June- Not to Hot	
WGNA	Blue Bloods		Blue Bloods		Blue Bloods		Last Man	Last Man	Last Man	Last Man	Last Man	Last Man	Last Man	Last Man	Last Man	Last Man

BROADCAST	4 PM	4:30	5 PM	5:30	6 PM	6:30	7 PM	7:30	8 PM	8:30	9 PM	9:30	10 PM	10:30	11 PM	11:30
ABC	Local Programs					News	Local Programs		Shark Tank		20/20 **(N)**				Local Pro	(:35) Kimmel
CBS	Local Programs					News	Local Programs		MacGyver		Magnum P.I.		Blue Bloods		Local Pro	(:35) Colbe
FOX	Local Programs		Local Programs						WWE Friday Night SmackDown				Local Programs			
NBC	Local Programs		Local Pro	News	Local Programs				World of Dance		TBA		Dateline NBC **(N)**		Local Pro	(:34) J. Fal
CW	Local Programs		Local Programs						Masters of	Masters of	Whose Line	Whose Line	Local Programs			
PBS KPBS	PBS NewsHour **(N)**		KPBS	Wash	News	KPBS	PBS NewsHour		Wash	Corona	Doc Martin		Death in Paradise		Favorites	
PBS KOCE	Molly	Xavier	Rick Steves	Outside	PBS NewsHour **(N)**		Wash	Hoover	Penelope Keith		TBA				Amanpour-Co	
PBS KBTC	Wild Kratts	Arthur	Nature Cat	Odd	Finding Your Roots		Rick Steves	Northwest	Foyle's War		New Tricks		Death in Paradise		Endeavour	
PBS KLVX	◂Moments to Remember		Rick Steves	BBC World	PBS NewsHour **(N)**		News	Wash	Ne. Week	Suze Orman's Ultimate Retirement Guide				INXS: Live	Baby Live	
ANTENNA	Bunker	Bunker	Alice	Alice	3's Comp.	The Ropers	Johnny Carson		Coach	Coach	NewsRadio	NewsRadio	Becker	Becker	Designing	Designing
COZI	Munsters	Munsters	Frasier	Frasier	Roseanne	Roseanne	Roseanne	Roseanne	The Nanny	The Nanny	The Nanny	The Nanny	Will/Grace	Will/Grace	Will/Grace	Will/Grace
H&I	NUMB3RS		NUMB3RS		NUMB3RS *Obsession*		NUMB3RS		Star Trek		Star Trek: Next		Star Trek: Deep Space		Star Trek: Voyager	
ION	NCIS: Los Angeles		NCIS: Los Angeles		NCIS: Los Angeles		NCIS: Los Angeles		NCIS: Los Angeles		NCIS: Los Angeles		NCIS: Los Angeles		NCIS: Los Angeles	
METV	Wagon Train		Adam-12	Adam-12	Flintstones	Happy Day	M*A*S*H	M*A*S*H	Andy G.	Andy G.	G. Pyle	Green Acre	Heroes	Heroes	C. Burnett	P. Mason

◂ = Program already in progress; **(N)** = New program/episode; ⚽ = Live sports event.
*PBS programming varies regionally. Check your local stations for programming availability.

6 Saturday

All networks listed are Pacific feeds unless noted with -E.
If your station does not match the listed feed, subtract 3 hours from the air time.

PREMIUM	12 AM	12:30	1 AM	1:30	2 AM	2:30	3 AM	3:30	4 AM	4:30	5 AM	5:30	6 AM	6:30	7 AM	7:30
HBO	HBO	◂Real Time	We're Here	Betty	**Anna** ★★ ('19, Action) *Sasha Luss* 'R'				**Weird Science** ★★★ ('85)		(:35) **15**		(:06) **Alpha and Omega** ★★ 'PG'		(:34) **Mada**	
	HBO2	◂**Curse-Llorona**		Real Time, Bill Maher	Betty	**The Predator** ★★ ('18, Science Fiction) 'R'			(:35) **The Adjustment Bureau** ★★› ('11)				(:25) **Dodgeball: Underdog**			
	HBOC-E	◂**Pushing Tin** ★★›		**Crazy Rich Asians** ★★★› ('18) 'PG-13'		**Dick Tracy** ★★★ ('90) 'PG'			(:45) **The Beautician and the Beast** ★★ ('97)				(:35) **Along Came Polly** ★★ ('04)			
	HBOC-W	◂**La La Land** ★★★› ('16, Musical) 'PG-13'			(1:55) **Pushing Tin** ★★› ('99) *John Cusack* 'R'				**Crazy Rich Asians** ★★★› ('18) 'PG-13'				**Dick Tracy** ★★★ ('90) 'PG'		(:45) **Beaut**	
	HBOF-E	◂**Friday**	(:40) **Tarzan** ('13, Children's) 'PG'		(:15) **Alpha-Omega**		K'garten	Curious	Curious	Pinky Dinky	Sesame Street		Happily	Electric	**Home Alone** ★★★	
	HBOF-W	**Wild Hogs** ★› ('07) 'PG-13'			(:40) **Friday Night Lights** ★★★ ('04) 'PG-13'				(:40) **Tarzan** ('13, Children's) 'PG'		(:15) **Alpha-Omega**		K'garten	Curious	Curious	Pinky Dinky
	HBOS-E	◂**Far-Away**	(:40) **Open Range** ★★★ ('03, Western) *Robert Duvall* 'R'				**Glitter** ★ ('01, Drama) 'PG-13'				(:45) **Loving** ★★★ ('16, Historical Drama) 'PG-13'				(6:50) **Forces of Nature**	
	HBOS-W	◂**Hanna** ★★★ ('11) 'PG-13'			(:20) **Far and Away** ★★★ ('92) 'PG-13'				(:40) **Open Range** ★★★ ('03, Western) *Robert Duvall* 'R'				**Glitter** ★ ('01, Drama) 'PG-13'		(:45) **Loving**	
	HBOZ-E	◂**Batman: Killing**		(:10) **Ma** ★★ ('19, Suspense) *Diana Silvers* 'R'		(2:50) **Fame** ★★ ('09) 'PG'				(:40) **Raising Arizona** ★★★ ('87)			(:15) **The Ringer** ★★› ('05, Comedy) 'PG-13'			
	HBOZ-W	◂**It: Chapter Two** ('19)		(12:50) **Planet of the Apes** ★★ ('01) 'PG-13'			(2:50) **Batman: Killing**		(:10) **Ma** ★★ ('19, Suspense) *Diana Silvers* 'R'				(5:50) **Fame** ★★ ('09) 'PG'		(:40) **Raisi**	
CINEMAX	MAX	◂**Project X** ★★ ('12, Comedy) 'R'		(:25) Trackers *Episode 1*		(:20) **The Hills Have Eyes** ★★ 'R'			(:10) **The Gunman** ★★ ('15, Action) 'R'				(:07) **The Dilemma** ★★ ('11, Comedy) 'PG-13'			
	MMAX	(:15) **Bandidas** ★★ ('06, Western) 'PG-13'			(1:50) **Backdraft** ★★★ ('91, Suspense) 'R'				(:05) **The Shipping News** ★★ ('01, Drama) 'R'				(:15) **A Good Year** ★★ ('06) 'PG-13'			
	AMAX	◂**Saw II** ★★ ('05, Horror) 'R'			(:18) **Saw III** ★★ ('06, Horror) 'R'		(:07) **Leprechaun: Back 2 tha Hood**		(:37) **The Evil That Men Do** ★★				(:14) **Zoetic**	(:32) **Rescue Dawn** ★★★ ('06)		
	5MAX	◂**Sneakers** ★★★ ('92, Suspense) 'PG-13'			**Jingle All the Way** ★★ ('96)			**Miss Firecracker** ★★★ ('89) 'PG'		(:14) **I, Robot** ★★› ('04) *Will Smith* 'PG-13'				(:10) **Just My Luck** ('06)		
	MVMAX	(:05) **The Bridge of San Luis Rey** ★★ ('04)			(:05) **The Ruins** ★★ ('08) 'R'			(:35) **Brighton Beach Memoirs** ★★› ('86)			(:25) **Say It Isn't So** ★ ('01) 'R'			(:02) **Untamed Heart**		
	OMAX	◂**Dirty Pretty Things** 'R'		**Bad Lieutenant** ★★★ ('92) 'R'		**Little Fockers** ★› ('10) 'PG-13'		(:08) **Flight of the Phoenix** ★★› ('04)					**Gimme Shelter** ★★ ('14) 'PG-13'		(:43) **Cost**	
	THMAX	◂**Narc** ★★★ ('02) *Ray Liotta* 'R'			(:19) **The Mule** ★★› ('18, Crime Drama) 'R'			(:16) **Killing Streets** ★› ('91) 'R'			(:04) **Skinwalkers** ★› ('07, Horror)			(:37) **Phantoms** ★★ ('98) 'R'		
SHOWTIME	SHO	Billions *Contract*		Penny Dreadful: City	Desus	VICE	**Rocky** ★★★★ ('76, Drama) *Talia Shire* 'PG'		**Rocky Balboa** ★★★ ('06) 'PG'				(:45) **A Dog's Journey** ★★ ('19)			
	SHO2	◂Penny	VICE	**The Terminator** ★★★★ ('84) 'R'			(2:50) **The Professional** ★★★ 'R'		(:45) Jesus Trejo: Stay at Home Son				(5:50) **Under the Tuscan Sun** ('03)		(:45) **Failur**	
	SHOB	◂**Lifechanger** ('18) 'NR'		(:15) **Vacancy 2: The First Cut** ('09)		(:45) **Ghost Light** ('18, Comedy) *Cary Elwes* 'NR'			**SuperGrid** ('18, Action) 'NR'				**Jurassic Galaxy** ('18)		(:15) **The Wrong Todd**	
	SHOF	◂**Stranger Than Fiction** ★★★			**Big Fish** ★★★ ('03, Drama) 'PG-13'			(:45) **Sleepless in Seattle** ★★★› ('93) 'PG'			(:45) **Rudy** ★★★ ('93, Drama) *Sean Astin* 'PG'				(:45) **House**	
	SHON	◂Romesh	Immigrant	**4:44 Last Day on Earth** ★★ 'R'		**Fifty Shades of Black** ★› ('16)		(:05) **Selfie From Hell** ('18) 'R'				**The Wrong Todd** ('18) 'NR'			**The Gender Card Flip**	
	SHOS	◂**21 and Over** ★› ('13) 'R'		(:25) **Lovelace** ★★› ('13) 'R'			**Fluidity** ('19, Drama) 'NR'		(:35) **Sabrina** ★★› ('95) *Harrison Ford* 'PG'				(:45) **Sword of Trust** ('19) 'R'			
	SHOX	Desus		**Private Parts** ★★★ ('97, Biography) 'R'		**Double Impact** ★★ ('91, Action) 'R'			**Grosse Pointe Blank** ★★★ ('97) 'R'				**Rules of Engagement** ★★› 'R'			
TMC	TMC	◂**Unforgive**	**An Officer and a Gentleman** ★★★ ('82)			(:35) **A Violent Separation** ('19, Suspense) 'NR'			(:25) **The Fog** ★★ ('05) 'PG-13'			(:05) Guest	**Dan in Real Life** ★★★ ('07)			
	TMCX	◂**Dead Night** ('17) 'NR'		**Nazi Undead** ('18, Horror) 'NR'		**Dead Night** ('17, Horror) 'NR'			(3:55) **Project Ithaca** ('19) 'R'			(:20) **Goodland** ('17) 'NR'			(6:50) **Year One** ★★	
STARZ	STARZ	◂**Black and Blue** ★★› ('19) 'R'		(:36) Vida *Episode 22*		(:31) Hightown		(:29) Vida *Episode 22*		(:24) **Superfly** ★★ ('18, Suspense) 'R'				(:23) **The Game** ★★★ ('97) 'R'		
	STRZCI-W	◂**Scent of a Woman** ★★★› ('92, Drama) *Al Pacino* 'R'				(:18) **All Is True** ★★› ('18)			**Hilary and Jackie** ★★★ ('98, Biography) 'R'				(:04) **Adventureland** ★★★ ('09) 'R'			
	STRZCO	◂**Superstar** ★› ('99)		(:03) **Nutty Professor II: The Klumps** ★★			(2:51) Gina Yashere		**Zombieland: Double Tap** ★★›			(:40) **Spaceballs** ★★› ('87, Comedy) *Mel Brooks* 'PG'				
	STRZED	◂**Welcome Home Roscoe Jenkins**		(:36) **The Equalizer 2** ★★ ('18, Action) 'R'				(:39) **30 Minutes or Less** ★★› 'R'			(:03) **Stratton** ('17, Action) 'R'			(:39) **The Ghost and the Darkness**		
	STRZKF-W	◂**Garfield: The Movie**		(:08) **Zookeeper** ★› ('11, Comedy) 'PG'			(2:51) **The Frog Prince** ★★ ('86)			(:18) **The Muppets** ★★★ ('11)			(:02) **Bean** ★★› ('97) 'PG-13'		(:34) **Inspe**	
STARZ ENCORE	ENCR-E	◂**Jackie**		(:22) **Double Jeopardy** ★★★ 'R'		(:10) **Accepted** ★★ ('06, Comedy) 'PG-13'			(3:46) **Escape Room** ★★ ('19)			(:28) **October Sky** ★★★› ('99) 'PG'			(:18) **Prince**	
	ENCR-W	◂**True**		(:45) **Jackie Brown** ★★★ ('97, Crime Drama) *Pam Grier* 'R'				(:22) **Double Jeopardy** ★★★ 'R'		(:10) **Accepted** ★★ ('06, Comedy) 'PG-13'				(6:46) **Escape Room**		
	EACTN	◂Kn't Rider		(:43) **The Girl in the Spider's Web** ★★ ('18)		(:42) **X-Men Origins: Wolverine** ★★› ('09)			(:33) **Waist Deep** ★› ('06) 'R'				(:13) **Hot Shots! Part Deux** ★★★		(:45) **Vant**	
	ECLASS	◂**The Animal** ★› ('01)		(:14) **Mr. Baseball** ★★ ('92, Comedy) 'PG-13'		(:07) **The Day the Earth Stood Still** ★★ ('08)			(4:55) **Repo Man** ★★› ('84) 'R'				(:32) **Car Wash** ★★★ ('76) 'PG'			
	EBLACK	◂**American Gangster** ★★★ ('07)		(:45) **Boiling Point** ★★ ('93, Action) 'R'				(:20) **Love and a Bullet** ★★ ('02)		(4:49) **Balls of Fury** ★★ ('07)				(:22) **The Nutty Professor** ★★★		
	ESUSP	◂**Bone**	**Smokin' Aces** ★★› ('07, Action) 'R'			(:21) **Spellbinder** ★★ ('88) 'R'			(:02) **Identity** ★★★ ('03) 'R'				(:34) **The Forgotten** ★★ ('04)		(:07) **Woman-Black**	
	EWESTN	◂**Flaming**		(:33) **The Last Sunset** ★★★ ('61) 'NR'			(:27) **Shootout** ★★› ('71) 'PG'			(:04) **Hombre** ★★★› ('67, Western) 'NR'			(5:56) **Gunfight at the O.K. Corral** ★★★			
	EPIX	◂**Book Club** ★★› ('18)			(:35) **So I Married-Murderer**		(:10) Laurel Canyon			Dennis Miller		(:35) **Fast Color** ('18, Science Fiction)			(:20) **InCo**	
	EPIX2	◂**Bangkok Dangerous** ★› ('08)		(:20) Offer		(:15) **Repentance** ★★ ('13, Suspense)			(3:50) **Friends With Kids** ★★›			(:40) **Creed II** ★★★ ('18, Drama) *Michael B. Jordan*				
	EPIXH	(:15) **Juliet, Naked** ★★★ ('18) *Ethan Hawke*			(1:55) Michael Ian Black		(2:55) **Gods and Monsters** ('98)			(:45) **Race for Life, Charlie Brown**			(:05) **Sherlock Gnomes** ★★ ('18)		(:35) **House**	

NETWORKS	12 AM	12:30	1 AM	1:30	2 AM	2:30	3 AM	3:30	4 AM	4:30	5 AM	5:30	6 AM	6:30	7 AM	7:30
A&E	Live PD *Live PD: 06.05.20*						Live PD: Rewind		Paid Programs						Flipping Vegas	
AHC	Almost, Away		Almost, Away		Weaponology *Bomber*		Apocalypse: Hitler		Apocalypse: Hitler		Ultimate Weapons		Ultimate Weapons		Against the Odds	
AMC	◂**Natl Lmpn**	**National Lampoon's Christmas Vacation** ('89)		(:45) Friday		(:15) The Walking Dead *Worth*			(:28) The Walking Dead		Stooges		**National Lampoon's European Vacation** ('85)			
APL	River Monsters: Deadliest Man-eaters				River Monsters		River Monsters		River Monsters		River Monsters		Saved By The Barn		Saved By The Barn	
AXSTV	◂Travis Tritt: Homegrown			Legends	Paid Programs				A Life on the Road		Legends	50Plus	The Big Interview		**Festival Express** ('03)	
BBCA	**◂A Few Good Men** ★★★› ('92, Drama) *Tom Cruise*					(:42) **Spider-Man 3** ★★› ('07, Action) *Tobey Maguire, Kirsten Dunst*						(:44) Hidden	Weird Wonders		Weird Wonders	
BET	American Soul		Martin	Martin	Martin	Martin	Prince	Prince	The Parkers	The Parkers	The Parkers	The Parkers	Showdown of Faith		Payne	Payne
C&I	The Eleven (Part 6 of 6)		American Justice		American Justice		Paid Programs				The Big House		The Big House *Angola*		The Big House	
CMT	◂Movie			Movie					CMT Music		CMT Music		CMT Music		CMT Music	
CNBC	Dateline (Part 2 of 2)		American Greed		American Greed		Options	Paid Programs								
CNN	CNN Tonight		CNN Newsroom Live **(N)** (L)		CNN Newsroom Live **(N)** (L)		New Day Weekend		New Day Weekend		New Day Weekend		Smerconish **(N)** (L)		CNN Newsroom	
COM	South Park	South Park *The Coon Trilogy*				South Park	South Park	South Park	South Park	South Park	Paid Programs				Parks	Parks
COOK	Challenge		Paid Programs						Unwrap2.0	Unwrap2.0	Unwrap2.0	Unwrap2.0	Unwrap2.0	Unwrap2.0	Man's Greatest Food	
DISC	Bering Sea Gold		All on the Line		Gold Rush		Aussie Gold Hunters		Bering Sea Gold		Backyard	Martin	Direction	Sport	Road Trip	UnWater
DISN	(:10) Just	(:35) Jessie	Jessie	Raven	Raven	Liv-Mad.	Liv-Mad.	Austin	Austin	Bunk'd	Bunk'd	Big City Greens		(:40) Big	Big City	(:20) Amphi
DIY	Beachfront Renovation		Paid Prog.	Lawn	Paid Programs				Building Off the Grid		Building Off the Grid		Building Off the Grid		Building Off the Grid	
DLC	Sex Sent Me to the E.R.		Untold Stories of the ER		Hoarding: Buried Alive		Hoarding: Buried Alive		Hoarding: Buried Alive		Hoarding: Buried Alive		Long Lost Family		Long Lost Family	
ESPNC	◂College Football		College Football				College Football				College Football				College Football	

Not all networks are available in all areas.

NETWORKS	12 AM	12:30	1 AM	1:30	2 AM	2:30	3 AM	3:30	4 AM	4:30	5 AM	5:30	6 AM	6:30	7 AM	7:30
EWTN	God's Will	At Home	Savoring	Faith	Catholic	Catholics	Catholic	Saints	St. Michael	Rosary	Daily Mass - Olam		Devotion	First Sat.	Catholic	At Home
FLIX	◂**Legend**	**Donnie Brasco** ★★★½ ('97, Crime Drama)			(:45) **Beowulf** ★★½ ('07, Adventure)					(:45) **Against the Ropes** ★★ ('04, Drama)				(:45) Live	(:15) **Flying Scots**	
FNC	Fox News at Night		Hannity		The Five		FOX and Friends Saturday **(N)** (L)								Cavuto Live **(N)** (L)	
FOOD	Diners	Diners	Diners	Diners	Diners	Diners	Diners	Diners	Diners	Diners	Paid Programs				30-Minute	Valerie's
FREEFM	**Ghosts of Girlfriends Past** ★★ ('09)				Paid Programs		The 700 Club		Paid Programs						**The Break-Up** ★★	
FX	◂**Avatar** ★★★½ ('09, Science Fiction)				**Mission: Impossible 2** ★★★ ('00, Action) *Tom Cruise, Dougray Scott*				Paid Programs						Mike	Mike
FXM	**Swingin' Along** ★½		(:15) **Murder, Inc.** ★★★ ('60, Crime Drama)				**The St. Valentine's Day Massacre**		(:45) **The Incident** ★★★ ('67, Suspense)					**Decision Before Dawn** ★★½		
FXX	Family Guy	Family Guy	Archer	Archer	Paid Programs										**Are We Done Yet?**	
GMSHW	FamFeud	FamFeud	America	America	Catch 21	Common	Winsanity	Divided	Paid Programs							
GOLF	PGA Tour Champions Golf				Golf C'tral	Golf Central		Golf C'tral	Skill Code	Skill Code	Skill Code	Skill Code	Drive	Drive	Drive	Drive
HALL	Gold Girls	Gold Girls	Frasier	Frasier	Frasier	Frasier	Frasier	Frasier	Frasier	Frasier	**The Sweeter Side of Life** ('13) 'TVG'				**Amazing Winter Ro**	
HALLMV	Murder, She Wrote		Murder, She Wrote		Murder, She Wrote		Hart to Hart		Hart to Hart		Psych		Psych		Columbo	
HGTV	Lottery Dream Home		Hunters	Hunters	Dream	Dream	Dream	Dream	Paid Programs						Bargain Mansions	
HIST	(:03) American Pickers		(:06) American Pickers		(:06) American Pickers		(:06) American Pickers		Paid Programs						Alone *The Ice Cometh*	
HSN	Tech Talk featuring HP **(N)**		HP Electronics **(N)**		Tech Talk featuring HP **(N)**		HP Electronics **(N)**		Now That's Clever!		Now That's Clever!		M. Asam Beauty **(N)**		Saturday Morning	
ID	Unholy Matrimony		Home Alone		Home Alone		48 Hours on ID *Gone*		48 Hours on ID		48 Hours on ID		People Magazine		People Magazine	
IFC-E	◂**Cad**	**The Naked Gun: Police Squad**				Stooges	(:15) '70s	(:45) '70s	(:15) Mystery Science Theater 3000 *Parts: The Clonus Horror*						**Cheech & Chong Still Smokin'**	
IFC-W	◂**Old School** ★★½		(:15) **Caddyshack** ★★½ ('80, Comedy) *Chevy Chase*				**The Naked Gun: Police Squad**					Stooges	(:15) '70s	(:45) '70s	(:15) MST 3000	
LIFE	King	(:31) King	(:04) King	(:34) King	(:04) King	(:34) King	(:04) King	(:34) King	Paid Programs							
LMN	**Deadly Second Chances** ('15, Crime Drama)				**Her Deadly Reflections** ('20, Suspense)				Paid Programs				**He Knows Your Every Move** ('18) 'TV14'			
MOTOR	FantomWorks		Bitchin' Rides		Garage	Garage	Collection	GearZ	900 Series	Hot Rod	Hot Rod	Classic Car	Sam's	Roadkill	Faster With Finnegan	
MSNBC	Dateline		Dateline		Dateline		MSNBC Live **(N)**		MSNBC Live **(N)**		Velshi **(N)**		Velshi **(N)**		AM Joy **(N)**	
NATGEO	(:03) Lockup Orange		(:03) Lockup Orange		(:03) Lockup: Sac.		(:03) Lockup: Sac.		(:02) Lockup: Sac.		Lockup: Sacramento		Paid Programs			
NGWLD	Paid Programs								Critter Fixers		Critter Fixers		Critter Fixers		Critter Fixers	
OWN-E	20/20 on OWN		The Haves, Nots		The Haves, Nots		Dr. Phil		Dr. Phil		Dr. Phil		Home Made Simple **(N)**		Dr. Phil	
OWN-W	48 Hours: Hard Evid.		48 Hours: Hard Evid.		20/20 on OWN		20/20 on OWN		The Haves, Nots		The Haves, Nots		Dr. Phil		Dr. Phil	
OXYG	Dateline: Secrets		Mark of a Killer		Mark of a Killer		Snapped *Tammy Cole*		Snapped		Snapped		Snapped *Lisa Gilliam*		Snapped	
PARMT	◂Movie		**Coming to America** ★★★ ('88, Comedy) *Eddie Murphy*				The Office		Paid Programs							
QVC	Breezies Intimates		Breezies Intimates		Breezies Intimates		Breezies Intimates		AM Style With Leah Williams						Saturday Morning Q	
SCI	How It's Made		The Unexplained Files		The Unexplained Files		The Unexplained Files		The Unexplained Files		The Unexplained Files		What on Earth?		What on Earth?	
SMITH	Secrets	Secrets	Aerial America		Spy Wars-Damian Lewis		Spy Wars-Damian Lewis		Spy Wars-Damian Lewis		Spy Wars-Damian Lewis		American Aristocrat's		Private Lives	
SUND	The Split *Episode 6* **(N)**			(:22) Law & Order		(:21) Law & Order		(:20) The Split *Episode 6*		(:40) Griffith	(:15) Andy Griffith Show		(5:50) Griffi	(:25) Griffith	Andy G.	Andy G.
SYFY	◂Futurama	(:23) Ftura	(12:53) Ftur	(:24) Ftura	(1:54) **Empire State** ('13, Action)				Vagrant Queen		The Twilight Zone		Paid Programs			
TBN	Gods-War	Xtreme Life	Jordan Rubin		John Gray	Paradigm	Watchman	Evolution	Joel Osteen	Prince	Storykeep'r	Paha. Is.	RocKids	Hermie	Joel Osteen	Prince
TBS	ELEAGUE Super Punch		**Tropic Thunder** ★★★ ('08, Comedy)				(:15) **I Now Pronounce You Chuck and Larry** ★½ ('07)					(:45) TBS	Imp. Jokers	Imp. Jokers	Imp. Jokers	Raymond
TCM	◂Satanis	**The Devil Within Her** ★½ ('75)			(:15) **Narcotics: Pit**		**Bedevilled** ★★ ('55, Crime Drama)				TBA	(:29) **Fighting Gringo**		Terry	(:07) **Jalopy** ★★½	
TLC	90 Day Fiancé: Before the 90 Days				90 Day Fiancé		90 Day Fiancé		Extreme Couponing		Extreme	Extreme	Extreme	Extreme	Extreme	Extreme
TNT	◂**Transformers: Revenge of the Fallen** ★★ ('09, Action)					Wrestling	NCIS: New Orleans		NCIS: New Orleans		NCIS: New Orleans		NCIS: New Orleans		NCIS: New Orleans	
TRU	**Rush Hour** ★★★ ('98, Action) *Jackie Chan*				Tirdy	Ad. Ruins	Ad. Ruins	Ad. Ruins	Ad. Ruins	Ad. Ruins	Hot Ones	Hot Ones	Hack	Hack	Hack	Hack
TRVL-E	Haunted Hospitals		Paid Programs						True Terror		True Terror		True Terror		True Terror	
TRVL-W	Haunted Hospitals		Haunted Hospitals		Haunted Hospitals		Haunted Hospitals		Paid Programs						True Terror	
TVLAND	King	King	King	King	King	King	Goldbergs	Goldbergs	Roseanne	Roseanne	Roseanne	Roseanne	Roseanne	Roseanne	Roseanne	Roseanne
UNIV	Contacto deportivo		Amor eterno **(N)**		Sin miedo a la verdad		Vecinos	P. Luche	El gordo y la flaca		Nosotr.	Noticiero	Los Gonz	Los Gonz	Paid Programs	
USA	Mod Fam	Mod Fam	Mod Fam	Mod Fam	Chrisley	Chrisley	Dateline		Dateline (Part 1 of 2)		Dateline (Part 2 of 2)		CSI: Crime Scene		Paid Programs	
WE	Mama June- Not to Hot		Mama June- Not to Hot		Mama June- Not to Hot		Mama June- Not to Hot		Waka & Tammy		Paid Programs					
WGNA	Married	Married	Married	Married	Cops	Cops	DailyMail	DailyMail	Camp Meeting		Paid Programs		Operation	Paid Programs		

BROADCAST	12 AM	12:30	1 AM	1:30	2 AM	2:30	3 AM	3:30	4 AM	4:30	5 AM	5:30	6 AM	6:30	7 AM	7:30
ABC	(:06) N'tline	(:36) Kimmel	Local Programs										Good Morning America **(N)**		Good Morning America **(N)**	
CBS	◂Colbert	(:37) James Corden	Local Programs										CBS This Morning: Saturday **(N)**			
FOX	Local Programs												Local Programs			
NBC	◂J. Fallon	(:36) Seth Meyers		(:36) Late-	(:06) Today-Hoda		1st Look	1st Look	1st Look	Local Programs			Today **(N)**		Roots Less	Champion
CW	Local Programs												Local Programs		Local Pro	Local Pro
PBS KPBS	Amanpour-Co		Favorites		Favorites						Favorites		Favorites			
PBS KOCE	PBS NewsHour		TBA	Wash	TBA				Queen Elizabeth		Rick Steves	Nature Cat	Ready Jet	TBA	Odd	Biz Kid$
PBS KBTC	◂Endeavour	Amanpour-Co		Foyle's War		New Tricks		Between	Amanpour-Co		Woodright	MotorWeek	Greener	Grown	Garden	Garden
PBS KLVX	Amanpour-Co		Food Fix With Mark Hyman, MD				Forever Painless With Miranda			Sit & Be Fit	Lana Yoga	Classical	Suze Orman's Ultimate Retirement Guide			
ANTENNA	Murphy	Murphy	It's a Living	It's a Living	Jeannie	Jeannie	Bewitched	Bewitched	Mork	Mork	Sabrina	Sabrina	Journey	Wildlife	Ocean	Ocean
COZI	The Nanny	The Nanny	Here's Lucy	Here's Lucy	Paid Programs		Hart to Hart		Hart to Hart		Hart to Hart		Murder, She Wrote		Murder, She Wrote	
H&I	Star Trek: Enterprise		NYPD Blue		NYPD Blue		NYPD Blue		NYPD Blue		Cheyenne *Town of Fear*		Superman	Superman	Batman	Batman
ION	NCIS: Los Angeles		NCIS: Los Angeles		The Listener *Zero Recall*		Paid Programs				Inspiration Today Camp		Paid Programs			
METV	◂P. Mason	Twi. Zone	Alfred Hitchcock Hour		Mannix		Cannon		Barnaby Jones		Petticoat	Petticoat	Hillbillies	Hillbillies	Masterson	Masterson

◂ = Program already in progress; **(N)** = New program/episode; ⚽ = Live sports event.
*PBS programming varies regionally. Check your local stations for programming availability.

PREMIUM	8 AM	8:30	9 AM	9:30	10 AM	10:30	11 AM	11:30	12 PM	12:30	1 PM	1:30	2 PM	2:30	3 PM	3:30
HBO	‹**Madagascar** ★★★		Sesame St.	Sesame St.	(9:57) **Pokémon Detective Pikachu**		(:45) **Ray** ★★★› ('04, Biography) *Jamie Foxx* 'PG-13'						(:25) Real, Bill Maher		(:25) **Alita**	
HBO2	(:15) Real, Bill Maher		(:15) **The Kitchen** ★› ('19, Crime Drama) 'R'		We're Here				(:02) We're Here		(:05) We're Here		(:03) We're Here		We're Here	
HBOC-E	(:05) **Corky Romano** ★ ('01)			(:35) **Good Boys** ★★› ('19) 'R'			(:05) **Mr. & Mrs. Smith** ★★› ('05) 'PG-13'				(:05) **This Means War** ★› ('12)			(:45) **BlacKkKlansman** ★★★›		
HBOC-W	‹**The Beautician and the Beast**			(:35) **Along Came Polly** ★★ ('04)			(:05) **Corky Romano** ★ ('01)			(:35) **Good Boys** ★★› ('19) 'R'			(:05) **Mr. & Mrs. Smith** ★★› ('05) 'PG-13'			
HBOF-E	‹**Home Aln**	(:45) **Turbo: A Power Rangers Movie** ★›			(:25) **The Great Gilly Hopkins** ('16)		(:05) **Max Keeble's Big Move** ★★				**D3: The Mighty Ducks** ★★›				(:15) **Alpha-Omega**	
HBOF-W	Sesame Street		Happily	Electric	**Home Alone** ★★★ ('90) 'PG'		(:45) **Turbo: A Power Rangers Movie** ★›				(:25) **The Great Gilly Hopkins** ('16)				(:05) **Max Keeble's**	
HBOS-E	‹**Forces**	(:40) **Downton Abbey** ★★★ ('19) 'PG'			(:45) **A Star Is Born** ★★★› ('18, Romance) 'R'						(:05) **American Pie** ★★★ ('99) 'R'		(:45) Betty		(:15) We're Here	
HBOS-W	‹**Loving** ★★★ ('16, Historical Drama) 'PG-13'			(9:50) **Forces of Nature** ★★›				(:40) **Downton Abbey** ★★★ ('19) 'PG'				(:45) **A Star Is Born** ★★★› ('18, Romance) 'R'				
HBOZ-E	‹**Long Shot** ★★★ ('19, Romance-Comedy) 'R'			(9:55) **Glass** ★★ ('19, Suspense) 'PG-13'					(:05) **John Wick: Chapter 3: Parabellum** ★★★› ('19) 'R'					(:20) **War of the Worlds** ★★★		
HBOZ-W	‹**Raising Arizona** ('87)		(:15) **The Ringer** ★★› ('05, Comedy) 'PG-13'			(10:50) **Long Shot** ★★★ ('19) *Seth Rogen* 'R'					(12:55) **Glass** ★★ ('19, Suspense) 'PG-13'				(:05) **John Wick 3**	
MAX	**Frequency** ★★★ ('00, Fantasy) 'PG-13'				**The Last Exorcism** ★★› ('10)			**Collateral Beauty** ★★ ('16)			(:10) **Timeline** ★★ ('03, Adventure) 'PG-13'				(:10) **Unfaithful** ('02)	
MMAX	(:15) **Mary Queen of Scots** ★★› ('18, Biography) 'R'				(:20) **Fantastic Fear-Everything**				**Replicas** ★› ('18, Science Fiction) 'PG-13'			(1:50) Trac		(:45) **Red Tails** ★★› ('12) 'PG-13'		
AMAX	‹**Rescue**	(:37) **Femme Fatale** ★★ ('02, Suspense) 'R'			(:32) **Running Scared** ★★ ('06) 'R'					(:34) **Shaun of the Dead** ★★★			(:15) **Déjà Vu** ★★★ ('06, Suspense) 'PG-13'			
5MAX	‹**Just My Luck** ★›		(8:53) **Can You Ever Forgive Me?**		(:40) Mortal		(10:51) **Innerspace** ★★★ ('87, Comedy) 'PG'				(12:52) **The Hurricane** ★★★› ('99, Drama) 'R'				(:19) **Jesse**	
MVMAX	‹**Untamed**	(:44) **Red Corner** ★★ ('97, Suspense) *Richard Gere* 'R'					(10:47) **Miracle at St. Anna** ★★ ('08, War) *Derek Luke* 'R'				(:27) **The Shadow** ★★› ('94)				(:15) **Don't Tell Mom**	
OMAX	‹**Cost of a Soul** ('10) 'R'			(:32) **The Beguiled** ★★★ ('17) 'R'			(:06) **Bandidas** ★★ ('06) 'PG-13'			(:40) **The Mustang** ★★★› ('19, Drama) 'R'				(:16) **Dickie Roberts: Child Star**		
THMAX	(:14) **The Sitter** ★› ('11) 'R'			(:36) **Stay** ★★ ('05, Mystery) *Naomi Watts* 'R'			(:16) **Jessabelle** ★★ ('14) 'PG-13'				(12:47) **Widows** ★★★› ('18, Suspense) 'R'				(2:58) **Heartbreakers**	
SHO	‹**Dog**	(:35) **Under the Tuscan Sun** ★★★ ('03)			**Clear and Present Danger** ★★★ ('94, Suspense) 'PG-13'				Penny Dreadful: City		**The Birdcage** ★★★ ('96, Comedy) 'R'					
SHO2	‹**Failure to Launch** ★★ ('06)			**Something's Gotta Give** ★★★ ('03) 'PG-13'			(:45) **Leap Year** ★› ('10) *Amy Adams* 'PG'				(:25) **The Sixth Sense** ★★★ ('99)				(:15) **Cop Land** ★★★	
SHOB	‹**Todd**	(:45) **The Imaginarium of Doctor Parnassus** ★★★ ('09)			**Beyond White Space** ('18) 'NR'				(:45) **Paycheck** ★★ ('03) *Ben Affleck* 'PG-13'				(:45) **Skyline** ★› ('10) 'PG-13'			
SHOF	‹**House With a Clock in Walls**			**Rocky** ★★★★ ('76, Drama) *Talia Shire* 'PG'			**Rocky Balboa** ★★★ ('06) 'PG'				(:15) **The Horse Whisperer** ★★★› ('98, Drama) 'PG-13'					
SHON	‹**Gender**	Andy		**Letters to Juliet** ★★ ('10, Drama) 'PG'			**The Vanishing of Sidney Hall** ('17) 'R'				**The Professor** ('18) 'R'			(:45) **Tell It to the Bees** ('18) 'NR'		
SHOS	(:15) **Close Encounters of the Third Kind** ★★★★ ('77)				**Chicago** ★★★› ('02, Musical) 'PG-13'				**Hustlers** ★★★› ('19, Comedy-Drama) 'R'				(:35) **Grosse Pointe Blank** ★★★			
SHOX	‹**Rules**	(:40) **Bull Durham** ★★★ ('88) 'R'			**Rudy** ★★★ ('93, Drama) *Sean Astin* 'PG'				**Semper Fi** ('19, Suspense) 'R'		(:10) VICE		(:45) Penny Dreadful		(:45) **Rules**	
TMC	**TMC**	(:10) **That**	**When in Rome** ★› ('10) 'PG-13'		(:05) **The Hours** ★★★› ('02, Drama) 'PG-13'				**Five Feet Apart** ★★ ('19, Romance) 'PG-13'				**Michael Jackson's This Is It** ★★★ ('09) 'PG'			
	TMCX	‹**Year One**	**I Feel Pretty** ★★ ('18, Comedy) 'PG-13'			**Blue Chips** ★★› ('94, Drama) 'PG-13'				(:20) **Charlie's Angels** ★★★ ('00)			**Indecent Proposal** ★★› ('93, Drama) 'R'			
STARZ	**STARZ**	‹**The Game**	(:34) **A Beautiful Day in the Neighborhood**			(:25) **The Da Vinci Code** ★★› ('06, Mystery) 'PG-13'					(12:57) **Angels & Demons** ★★ ('09, Suspense) 'PG-13'				(:18) Highto	
	STRZCI-W	‹**Up in the Air** ★★★› ('09) 'R'			(:45) **All Is True** ★★› ('18) 'PG-13'				(:28) **The Great Mother** ('19) 'NR'		(:03) **Over the Limit** ('17) 'NR'			(:22) **Up in the Air** ★★★› ('09)		
	STRZCO	‹**Spaceballs** ★★› ('87) 'PG'			(:29) **Space Chimps** ★› ('08) 'G'			(10:53) **Land of the Lost** ★› ('09)			(:37) **Zombieland: Double Tap** ★★› ('19) 'R'			(:19) **Spider-Man: Far From Home**		
	STRZED	‹**Ghost**	**Wayne's World** ★★› ('92)			(:06) **The Grey** ★★★ ('12, Adventure) 'R'			(:06) **Serenity** ★★★ ('05) *Gina Torres* 'PG-13'				(:07) **The Equalizer 2** ★★ ('18, Action) 'R'			
	STRZKF-W	‹**Inspector Gad**			(8:49) **Muppets Most Wanted** ('14)		(:37) **Zookeeper** ★› ('11, Comedy) 'PG'			(:20) **Bean** ★★› ('97) 'PG-13'			(1:52) **The Muppets** ★★★ ('11)		(:36) **Inspe**	
STARZ ENCORE	**ENCR-E**	‹**Prince of Persia: Sands**			(:16) **Brokeback Mountain** ★★★› ('05) 'R'				(:33) **True Romance** ★★★ ('93, Action) 'R'				(:34) **Paranormal Activity** ★★★		(:02) **Prince-Persia**	
	ENCR-W	‹**Escape**	(:28) **October Sky** ★★★› ('99) 'PG'			(:18) **Prince of Persia: The Sands of Time** ('10)				(:16) **Brokeback Mountain** ★★★› ('05) 'R'				(:33) **True Romance** ★★★ ('93)		
	EACTN	‹**Vantage Point** ★★ ('08) 'PG-13'			(:18) **Timecop** ★★› ('94) 'R'			(10:59) **X-Men Origins: Wolverine** ★★› ('09)			(12:49) **Waist Deep** ★› ('06) 'R'			(:28) **In the Line of Fire** ★★★ 'R'			
	ECLASS	(:11) **Predator** ★★★› ('87, Action) 'R'				Friday Night Lights		(10:46) Frid	**Lorenzo's Oil** ★★★ ('92, Docudrama) *Nick Nolte* 'PG-13'				(1:46) **Platoon** ★★★★ ('86, War) 'R'			
	EBLACK	Sanford	(:27) Good	(8:55) Jeff	(:22) **The Secret Life of Bees** ('08)		(:14) **Woo** ★ ('98, Comedy) 'R'			(:41) **Boiling Point** ★★ ('93, Action) 'R'				(:16) **American Gangster** ★★★		
	ESUSP	‹**Woman in Black 2**		(8:47) **Gone Baby Gone** ★★★		(:43) **Identity** ★★★ ('03) 'R'			(:15) **Broken Lizard's Club Dread** ★› ('04) 'R'		**Solaris** ★★★ ('02) 'PG-13'				(:40) **Forgo**	
	EWESTN	Hopalong	(:28) Hopal	(8:56) **Hoppy's Holiday**		(9:58) **The Last Sunset** ★★★ ('61) 'NR'			(11:52) **Western Union** ★★★			(:29) **Outlaw's Son** ★★ ('57) 'NR'		(2:59) **Gunfight at OK**		
	EPIX	‹**In-Company**		**Rocketman** ★★★ ('19, Musical) *Jamie Bell*			(:05) **Dirty Dancing** ★★★ ('87, Romance)				(12:50) **Dirty Dancing**				(:20) **Marianne & Leonard**	
	EPIX2	‹**Happily N'Ever After** ★› ('07)			(:20) **Happily Ever 2**		(:35) **Wonder Park** ★★ ('19)			(:05) **Rango** ★★★ ('11, Children's) *Isla Fisher*			(1:55) **Dora and Lost City of Gold**		(:40) Laurel	
	EPIXH	‹**House of D** ★★ ('04)		(:15) **Fair Game** ★★★ ('10, Suspense)				(:05) **Arbitrage** ★★★ ('12, Drama) *Tim Roth*			(12:55) **Abduction** ★› ('11)			(:45) **The Next Three Days** ★★›		

NETWORKS	8 AM	8:30	9 AM	9:30	10 AM	10:30	11 AM	11:30	12 PM	12:30	1 PM	1:30	2 PM	2:30	3 PM	3:30
A&E	Flipping Vegas		Zombie House Flipping		Zombie House Flipping		Sell House	Sell House	Live PD *Live PD: 04.24.20*				Live PD *Live PD: 06.15.18*			
AHC	Against the Odds		Ultimate Weapons		Ultimate Weapons		CIA Declassified		CIA Declassified		CIA Declassified		CIA Declassified		Sam Giancana: Mafia	
AMC	**Vegas Vacation** ★› ('97, Comedy)				Two Men	Two Men	Two Men	Two Men	Two Men	Two Men	Two Men	Two Men	Two Men	Two Men	**National Lamp.**	
APL	Saved By The Barn		The Zoo		The Zoo		The Zoo		The Zoo		The Zoo		The Zoo		The Zoo	
AXSTV	‹**Festival Express** ('03)		Nothing but Trailers		**Eight Men Out** ★★★ ('88, Historical Drama)					(:45) AXS	Paul	Legends	The Day	Legends	Legends	Legends
BBCA	Weird Wonders		Weird Wonders		Weird Wonders		Weird Wonders		Weird Wonders		Planet Earth: The Hunt *The Best of The Hunt*				**Enchanted Kingdom**	
BET	Prince	Prince	Prince	Prince	Prince	Prince	Martin	Martin	Martin	Martin	Martin	Martin	The New Edition Story			
C&I	The Big House		Rookies	Rookies	Rookies	Rookies	Evil: My Life in a Cult		Evil: My Life in a Cult		Evil: My Life in a Cult		Crime 360 *Full House*		Crime 360	
CMT	CMT Music		Hot 20 Countdown **(N)**						CMT Celebrates Our Heroes: Artists of the Year				Movie			
CNBC	Paid Programs								Undercover Boss		Undercover Boss		Undercover Boss		Undercover Boss	
CNN	CNN Newsroom		CNN Newsroom		CNN Newsroom		CNN Newsroom		CNN Newsroom		CNN Newsroom		CNN Newsroom		S. E. Cupp Unfiltered **(N)**	
COM	The Office	The Office	The Office	The Office	The Office	The Office	The Office	The Office	The Office	The Office	The Office	The Office	The Office	**Step Brothers** ★★› ('08)		
COOK	Man's Greatest Food		Varsity	Man Fire	Man Fire	Man Fire	Man Fire	Man Fire	Good Eats	Good Eats	Good Eats	Good Eats	Good Eats	Good Eats	Iron Chef America	
DISC	The RVers	Chasin'	Expedition Unknown		Expedition Unknown		Expedition Unknown		Expedition Unknown		Expedition Unknown		Expedition Unknown		Expedition Unknown	
DISN	Owl Hse.	Big City	Big City Greens			Coop	Sydney	Jessie	Jessie	Jessie	Jessie	Jessie	Jessie	Bunk'd	Bunk'd	(:25) Bunk'd
DIY	Building Off the Grid		Maine Cabin Masters		Maine Cabin Masters		Maine Cabin Masters		Maine Cabin Masters		Maine Cabin Masters		Maine Cabin Masters		Maine Cabin Masters	
DLC	Long Lost Family		Detroit ER		Detroit ER		Detroit ER		Detroit ER		Shock Trauma		Shock Trauma		Shock Trauma	
ESPNC	‹College Football		College Basketball				College Basketball				College Basketball				College Basketball	

Not all networks are available in all areas.

NETWORKS	8 AM	8:30	9 AM	9:30	10 AM	10:30	11 AM	11:30	12 PM	12:30	1 PM	1:30	2 PM	2:30	3 PM	3:30
EWTN	Bob	Rosary	Daily Mass - Olam		Religious	Bookmark	EWTN on Location		Marian Procession		Called to Communion		Answers	Letter/Sprt	The Journey Home	
FLIX	◂**The Flying Scotsman**		**Brighton Rock** ★★› ('10, Crime Drama)				**A River Runs Through It** ★★★› ('92)				(:05) **The United States of Leland** ★★ ('03)				**Dick** ★★★ ('99)	
FNC	◂Cavuto Live **(N)** (L)		America's News Headquarters **(N)** (L)				America's News HQ (L)		Journal Editorial Report		America's News Headquarters **(N)** (L)				Fox Report (L)	
FOOD	The Kitchen		Trisha's	Girl-Farm	Pioneer	Pioneer	The Kitchen **(N)**		Trisha's	Contessa	Bakeaway Camp		Guy's Grocery Games		Guy's Grocery Games	
FREEFM	◂**The Break-Up** ★★ ('06)		(:35) **Ferris Bueller's Day Off** ★★★ ('86, Comedy)						(:10) **Pretty in Pink** ★★★ ('86) *Jon Cryer*		(:15) **Clueless** ★★★ ('95, Comedy)					
FX	Mike		**Mission: Impossible** ★★› ('96, Action) *Tom Cruise*				**Mission: Impossible 2** ★★★ ('00, Action) *Tom Cruise, Dougray Scott*				**Mission: Impossible III** ★★★ ('06, Action)					
FXM	◂**Decision**	(:35) **The Enemy Below** ★★★			(:15) **Marines, Let's Go** ★› ('61, War)				**Men of Honor** ★★★ ('00, Drama) *Robert De Niro*					(:40) **Kingsman: The Secret Service**		
FXX	◂**Are We Done Yet?**		**Diary of a Wimpy Kid: The Long Haul** ★›				**Goosebumps** ★★★ ('15, Fantasy) *Jack Black*		**Split** ★★★ ('16, Suspense) *James McAvoy*							**Taken 3**
GMSHW	Paid Programs		Chain Rctn	Chain Rctn	America	America	America	America	Common	Common	Ma. Minds	Cash Cab	Cash Cab	Cash Cab	Cash Cab	Cash Cab
GOLF	Champion	Wonderful World of Golf			PGA Tour Golf				PGA Tour Champions Golf				Golf Acad.	Golf Acad.	Golf C'tral	Golf C'tral
HALL	◂**Amazing Winter Ro**		**Autumn Dreams** ('15, Romance) 'TVG'				**All for Love** ('17, Romance) *Sara Rue* 'TVG'				**A Taste of Summer** ('19, Romance) 'TVG'				**Summer in the City**	
HALLMV	◂Columbo		Hailey Dean Mysteries *Death on Duty*				Hailey Dean Mysteries *A Prescription for Murder*				Hailey Dean Mysteries *Killer Sentence*				Emma Fielding	
HGTV	Bargain Mansions		Bargain Mansions		Bargain Mansions		Bargain Mansions		Love It or List It		Love It or List It		Love It or List It		Love It or List It	
HIST	Alone		Alone *Fire and Ice*		Mountain Men		Mountain Men **(N)**		D-Day in HD				D-Day in HD			
HSN	Saturday Morning		Shopping With Colleen **(N)**		Shopping With Colleen **(N)**		M. Asam Beauty **(N)**		Keep It Clean featuring		HP Electronics **(N)**		Diane Gilman Fashions **(N)**		Diane Gilman Fashions **(N)**	
ID	People Magazine		People Magazine		People Magazine		People Magazine		Still a Mystery		Still a Mystery		Still a Mystery		Still a Mystery	
IFC-E	◂**Cheech**	**The Naked Gun 2 1/2: The Smell of Fear**			**Naked Gun 33 1/3: The Final Insult** ★★				**Total Recall** ★★★ ('90, Science Fiction) *Rachel Ticotin*						**The Fugitive** ('93)	
IFC-W	◂Mystery Science Theater 3000		**Cheech & Chong Still Smokin'** ★★ ('83)				**The Naked Gun 2 1/2: The Smell of Fear**				**Naked Gun 33 1/3: The Final Insult** ★★				**Total Recll**	
LIFE	Paid Programs						Married at First Sight		**Lethal Admirer** ('18, Suspense) 'TV14'				**Her Secret Family Killer** ('20, Suspense)			
LMN	**Serial Killer's Playbook** ('16, Suspense) 'TV14'				**Dangerous Seduction** ('18, Suspense)				**No One Would Tell** ('18, Drama) 'TV14'				**Secrets in a Small Town** ('19, Drama)			
MOTOR	Car Fix **(N)**	Garage	Four	Wheels-Fail	High Performance		Iron Resurrection		Iron Resurrection		Iron Resurrection		Iron Resurrection		Iron Resurrection	
MSNBC	◂AM Joy **(N)**		Weekends With Alex Witt **(N)**				MSNBC Live with David Gura **(N)**				Alicia Menendez		PoliticsNation **(N)**		MSNBC Live **(N)**	
NATGEO	Paid Programs		Food	Food	Food	Food	Food	Food	Food	Food	Food	Food	Food	Food	Food	Food
NGWLD	Critter Fixers		Critter Fixers		Heartland Docs, DVM		Heartland Docs, DVM		Heartland Docs, DVM		Heartland Docs, DVM		Heartland Docs, DVM		Heartland Docs, DVM	
OWN-E	Dr. Phil		Dr. Phil		Iyanla, Fix My Life		Iyanla, Fix My Life		Iyanla, Fix My Life		Iyanla, Fix My Life		Iyanla, Fix My Life		Iyanla, Fix My Life	
OWN-W	Dr. Phil		Home Made Simple **(N)**		Dr. Phil		Dr. Phil		Dr. Phil		Iyanla, Fix My Life		Iyanla, Fix My Life		Iyanla, Fix My Life	
OXYG	Accident, Suicide		Accident, Suicide		Accident, Suicide		Accident, Suicide		Snapped		Snapped		Snapped *Pamela Lanier*		Snapped	
PARMT	**Beverly Hills Cop II** ★★› ('87, Comedy) *Eddie Murphy*				**Beverly Hills Cop** ★★★ ('84, Comedy) *Eddie Murphy*						Movie					Movie
QVC	◂Saturday Morning Q						Jane's Closet				philosophy - beauty		Carolyn's Closet			
SCI	What on Earth?		What on Earth?		What on Earth?		What on Earth?		What on Earth?		What on Earth?		What on Earth?		What on Earth?	
SMITH	Aerial America *Texas*		Aerial America		Aerial America *Utah*		Aerial America *Vermont*		Aerial America *Virginia*		747: The Jumbo Revolution				Air Warriors	
SUND	Andy G.	Andy G.	Andy G.	Andy G.	Andy G.	Andy G.	Heroes	Heroes	Heroes	Heroes	Heroes	Heroes	Heroes	**Silverado** ★★★ ('85, Western)		
SYFY	Futurama	(:31) Ftura	(:02) Ftura	(:32) Ftura	(:03) Ftura	(:34) **Jigsaw** ★› ('17, Horror) *Tobin Bell*					(:36) **Underworld: Blood Wars** ★★ ('16)			(:36) **Hansel & Gretel**		
TBN	Veggie	Veggie	Veggie	Veggie	Superbook	Booga	Drive	Creation	Stop Pain	News	Turning Point		Graham	Graham	Precious Memories	
TBS	Raymond	Raymond	Raymond	Raymond	**I Now Pronounce You Chuck and Larry** ★› ('07)				**Unfinished Business** ★› ('15, Comedy)				**The Campaign** ★★› ('12)			
TCM	◂**Jalopy**	Hickory	**The Woman in Green**		(:15) **M** ★★› ('51, Suspense) *David Wayne*				**Anatomy of a Murder** ★★★› ('59, Crime Drama) *James Stewart*				**D-Day-June**			
TLC	Extreme	Extreme	Extreme	Extreme	Extreme	Extreme	Extreme	Extreme	Extreme	Extreme	Extreme	Extreme	Hoarding: Buried Alive		Hoarding: Buried Alive	
TNT	NCIS: New Orleans		NCIS: New Orleans		NCIS: New Orleans		NCIS: New Orleans		NCIS: New Orleans		**Transformers** ★★★ ('07, Action) *Shia LaBeouf, Tyrese Gibson*					
TRU	World's Dumbest ...		World's Dumbest ...		**Semi-Pro** ★★ ('08, Comedy) *Will Ferrell*				World's Dumbest ...		World's Dumbest ...		World's Dumbest ...		Jokes	Jokes
TRVL-E	True Terror		True Terror		Portals to Hell		Portals to Hell		Portals to Hell		Portals to Hell		Paranormal 911		Paranormal 911	
TRVL-W	True Terror		True Terror		True Terror		True Terror		True Terror		Portals to Hell		Portals to Hell		Portals to Hell	
TVLAND	Roseanne	Roseanne	Roseanne	Roseanne	Roseanne	Roseanne	Roseanne	Roseanne	Roseanne	Roseanne	Roseanne	Roseanne	Roseanne	Roseanne	Roseanne	Roseanne
UNIV	Planeta de niños		Atención, Atención		Naturaleza humana		Paid Programs				Despierta América		Cuéntamelo ya... al fin		Amor eterno	
USA	Paid Programs		Chrisley	Chicago P.D.		Chicago P.D.	**The Mummy** ★★› ('99, Adventure) *Brendan Fraser*						(:15) **The Mummy Returns** ★★› ('01)			
WE	Paid Programs				Criminal Minds		Criminal Minds		Criminal Minds		Criminal Minds *JJ*		Criminal Minds		Criminal Minds	
WGNA	Paid Programs		Person of Interest		Person of Interest		Person of Interest		Person of Interest		Person of Interest		Person of Interest		Person of Interest	

BROADCAST	8 AM	8:30	9 AM	9:30	10 AM	10:30	11 AM	11:30	12 PM	12:30	1 PM	1:30	2 PM	2:30	3 PM	3:30
ABC	Local Pro	Local Pro	Local Programs		Local Programs		Local Programs		Local Programs				Local Programs			Local Pro
CBS	Lucky Dog	Innovation	Mission	Pet Vet	Hope-Wild	60 Minutes Sports		Course	PGA Tour Golf From Muirfield Village Golf Club in Dublin, Ohio.						Local Pro	Local Pro
FOX	Local Programs		Local Programs									⚽ NASCAR Xfinity Racing Series *EchoPark 250* (L)				
NBC	Earth Ody.	Earth Ody.	Roots Less	Champion	French Open Classics Men's final. From June 11, 2006.						Horse Racing From June 6, 2015.				Local Programs	
CW	Into Wild	Into Wild	Into Wild	This Old H.	Ready-Pet	Invention	Local Programs		Local Programs							
PBS KPBS	◂Favorites				Favorites								Favorites			
PBS KOCE	PBS SoCal Favorites				PBS SoCal Favorites			PBS SoCal Favorites				PBS SoCal Favorites				Favorites
PBS KBTC	Artsy	Knit	Sew Easy	Fit 2 Stitch	Sewing	Quilt Art	Fresh	Quilting	Quilt	MotorWeek	Samantha	Woodsmith	Old House	Old House	Grown	Mexican
PBS KLVX	Dr. Fuhrman's Food as Medicine				Brain Secrets With Dr. Michael Merzenich				Rick Steves Fascism in Europe			Moments to Remember (My Music)				
ANTENNA	Outback	Invention	Diff. Stroke	Diff. Stroke	Fact of Life	Fact of Life	Gimme	Gimme	Webster	Webster	227	227	Happening	Happening	Partridge	Partridge
COZI	Murder, She Wrote		Starsky and Hutch		Starsky and Hutch		Starsky and Hutch		Charlie's Angels		Charlie's Angels		Charlie's Angels		Emergency! *Daisy's Pick*	
H&I	Greatest American Hero		Greatest American Hero		Greatest American Hero		MacGyver (Part 1 of 2)		MacGyver (Part 2 of 2)		MacGyver		Martial Law *Trackdown*		Martial Law *Take Out*	
ION	Paid Programs		Law & Order: SVU		Law & Order: SVU		Law & Order: SVU		Law & Order: SVU		Law & Order: SVU		Law & Order: SVU		Law & Order: SVU	
METV	Trackdown	Trackdown	Have Gun	Have Gun	Maverick		Wagon Train		The Big Valley		Gunsmoke	Gunsmoke	Bonanza *Feet of Clay*		Rawhide	

◂ = Program already in progress; **(N)** = New program/episode; ⚽ = Live sports event.
*PBS programming varies regionally. Check your local stations for programming availability.

6 Saturday

All networks listed are Pacific feeds unless noted with -E.
If your station does not match the listed feed, subtract 3 hours from the air time.

Primetime

PREMIUM	4 PM	4:30	5 PM	5:30	6 PM	6:30	7 PM	7:30	8 PM	8:30	9 PM	9:30	10 PM	10:30	11 PM	11:30
HBO	◂Alita: Battle Angel ★★› ('19)		Aquaman ★★› ('18, Action) *Jason Momoa* 'PG-13'						Ad Astra ★★★ ('19, Science Fiction) 'PG-13'		Yvonne Orji: Momma		(:07) Insecu	(:41) Insecu		
HBO2	◂We're Here		(4:55) Crazy, Stupid, Love. ★★★ ('11)				(6:56) Betty	(:26) Insecu	Doubt ★★★ ('08) 'PG-13'		(:45) Michael Clayton ★★★› ('07, Drama) 'R'					
HBOC-E	◂BlacKkKlansman ('18)		Notting Hill ★★› ('99) *Julia Roberts* 'PG-13'				(:05) We're Here		That Thing You Do! ★★★ ('96) 'PG'				(9:50) Good Boys ★★› ('19) 'R'		(:20) Doub	
HBOC-W	(:05) This Means War ★› ('12)				(:45) BlacKkKlansman ★★★› ('18, Comedy-Drama) 'R'				Notting Hill ★★› ('99) *Julia Roberts* 'PG-13'		(:05) We're Here				That Thing You Do!	
HBOF-E	Alvin-Chipwrecked				(:27) Home Alone 4 ('02) 'NR'		(6:53) Bicentennial Man ★★ ('99) 'PG'				(:05) Black Knight ★★ ('01)				(:40) Teen Witch ★★ ('89)	
HBOF-W	◂Max		D3: The Mighty Ducks ★★›			(:15) Alpha-Omega	Alvin-Chipwrecked				(:27) Home Alone 4 ('02) 'NR'				(9:53) Bicentennial Man ★★ ('99) 'PG'	
HBOS-E	(:15) The American ★★★ ('10, Suspense) 'R'				The Others ★★★ ('01) 'PG-13'				(:45) Requiem for a Dream ★★★ ('00) 'R'				American Son ('08, Drama) 'R'		Joker ★★★› ('19)	
HBOS-W	(:05) American Pie ★★★ ('99) 'R'		(:45) Betty		(:15) We're Here				(:15) The American ★★★ ('10, Suspense) 'R'		The Others ★★★ ('01) 'PG-13'				(:45) Requiem for a Dream ('00) 'R'	
HBOZ-E	◂War		(:20) Les Misérables ★★★› ('12, Musical) 'PG-13'				Cold Mountain ★★★ ('03, Drama) *Jude Law* 'R'						(:35) Pearl Harbor			
HBOZ-W	◂John Wick: Chapter 3				(:20) War of the Worlds ★★★ ('05) 'PG-13'				(:20) Les Misérables ★★★› ('12, Musical) 'PG-13'				Cold Mountain ★★★ ('03, Drama) 'R'			
CINEMAX																
MAX	◂Unfaithful ★★★ 'R'				(:15) The Thing ★★ ('11, Horror) 'R'		Trackers *Episode 1*		(7:55) Freelancers ★› ('12) 'R'				(:35) Five Fingers ★★★★ ('06)		(:05) Trackers *Episode 1*	
MMAX	◂Red Tails ★★› ('12)		(4:50) The Mule ★★› ('18, Crime Drama) 'R'				(6:50) The Hurt Locker ★★★› ('08, War) 'R'				Clerks ★★★ ('94, Comedy) 'R'				(:35) The Rundown ★★★ ('03)	
AMAX	◂Déjà Vu	(:22) Sanctum ★★ ('11) 'R'				(:12) Mortal Engines ★★ ('18, Science Fiction) 'PG-13'				(:21) Z for Zachariah ★★★ ('15)			Reclaim ★★ ('14, Suspense) 'R'		(:38) Sleig	
5MAX	◂Assassination of Jesse James by Robert Ford				Sky Captain and the World of Tomorrow				(7:48) Just Like Heaven ★★›				(:24) White Oleander ★★› ('02)		(:14) Blindness ★★›	
MVMAX	◂Don't Tell Mom		Night School ★★ ('18, Comedy) 'PG-13'				(6:52) The Ladykillers ★★› ('04)				(:37) Day of the Dead ★★★ ('85) 'NR'				(:17) Welcome to Sarajevo ★★★	
OMAX	◂The Big Year ★★› ('11) 'PG'				(:36) Flight of the Phoenix ★★› ('04)				The Darkest Hour ★› ('11)		Very Harold & Kamar 3D				See No Evil ★› ('06, Horror) 'R'	
THMAX	◂Heartbreakers ★★›		(:02) Mulholland Falls ★★ ('96, Mystery) 'R'				(6:50) Don't Let Go ★★ ('19) 'R'				(:35) Chronicle ★★★ ('12)				Halloween ★★› ('18, Horror) 'R'	
SHOWTIME																
SHO	Almost Famous ★★★★ ('00) 'R'				(:15) Billions *Contract*		(:15) Peppermint ★› ('18, Action) 'R'				Official Secrets ('19, Drama) *Keira Knightley* 'R'				Clear-Danger	
SHO2	◂Cop Land ★★★ 'R'		Casino ★★★› ('95, Crime Drama) *Robert De Niro, Sharon Stone* 'R'				3:10 to Yuma ★★★ ('07, Western) 'R'							(:15) Unforgiven ★★★★ ('92, Western) 'R'		
SHOB	◂Skyline	Virtuosity ★★› ('95, Action) 'R'			(:15) Zathura: A Space Adventure ★★★				Back to the Future ★★★› ('85) 'PG'						Back to the Future Part II ★★★ ('89) 'PG'	
SHOF	(:15) Hampstead ('17) *Diane Keaton* 'PG-13'				On the Basis of Sex ★★› ('18) 'PG-13'				Rocky ★★★★ ('76, Drama) *Talia Shire* 'PG'				Rocky Balboa ★★★ ('06) 'PG'		(:45) Brow	
SHON	◂Tell It	(:45) Jenny's Wedding ★★ ('15) 'PG-13'				Our Idiot Brother ★★★ ('11) 'R'			Mean Girls ★★★ ('04) 'PG-13'			(:45) Letters to Juliet ★★ ('10, Drama) 'PG'			Lovelace	
SHOS	◂GrossePnt	Changing Lanes ★★★ ('02) 'R'			(:15) Seven ★★★› ('95, Suspense) *Brad Pitt* 'R'					Hustlers ★★★› ('19, Comedy-Drama) 'R'				Eyes Wide Shut ★★★ ('99) 'R'		
SHOX	◂Rules of Engagement ★★› ('00, Drama) 'R'				Road House ★★ ('89, Action) *Kelly Lynch* 'R'				The Terminator ★★★★ ('84) 'R'					Terminator 2: Judgment Day ★★★★ ('91)		
TMC																
TMC	Anaconda ★ ('97) 'PG-13'			Brake ★› ('12, Action) 'R'			(:05) Panic Room ★★★ ('02, Suspense) 'R'				Intruders ('15, Suspense) 'R'			(:35) Play or Die ('19, Horror) 'NR'		
TMCX	Abducted ('20, Suspense) 'NR'			(:45) Serpico ★★★› ('73, Crime Drama) *Al Pacino* 'R'					Green Book ★★★› ('18) 'PG-13'					(:10) Blue Chips ★★› ('94, Drama) 'PG-13'		
STARZ																
STARZ	◂Hightown	(:17) Beautiful Day Neighborhood			(:08) Colombiana ★★ ('11, Action) 'PG-13'				Hightown		Hightown			(9:58) Hightown	(10:56) Vida *Episode 22*	
STRZCI-W	(:14) Adventureland ★★★ ('09) 'R'				(:03) Never Look Away ★★★ ('18, Historical Drama) *Tom Schilling* 'R'				(:15) Rig 45					(:02) Into the Wild ★★★› ('07) 'R'		
STRZCO	◂Spider	(:31) Spaceballs ★★› ('87) 'PG'			(:11) Nutty Professor II: The Klumps ★★				Zombieland: Double Tap ★★›			(:42) Land of the Lost ★› ('09) 'PG-13'			(:27) Shak	
STRZED	(:10) Hightown			(:08) The Ghost and the Darkness ★★★ 'R'			The Grey ★★★ ('12, Adventure) 'R'				The Equalizer 2 ★★ ('18, Action) 'R'				(:03) Vida *Episode 22*	
STRZKF-W	◂Inspector Gad			(4:50) The Frog Prince ★★ ('86)		(:17) Zookeeper ★› ('11) 'PG'			The Muppets ★★★ ('11) 'PG'			(:44) Muppets Most Wanted ★★★ ('14) 'PG'			(:33) Bean	
STARZ ENCORE																
ENCR-E	◂Prince-Persia		Spider-Man ★★★ ('02, Action) 'PG-13'				(:04) Spider-Man 2 ★★★ ('04, Action) 'PG-13'						(:16) Hulk ★★› ('03, Fantasy) 'PG-13'			(:37) Conan
ENCR-W	◂True	(:34) Paranormal Activity ★★★			(:02) Prince of Persia: The Sands of Time ('10)				Spider-Man ★★★ ('02, Action) 'PG-13'				(:04) Spider-Man 2 ★★★ ('04) 'PG-13'			
EACTN	◂In Line	(:39) Underworld: Awakening ('12)			(:10) X-Men Origins: Wolverine ★★› ('09)				Vantage Point ★★ ('08) 'PG-13'			(:33) In the Line of Fire ★★★ ('93) 'R'			(:44) Unde	
ECLASS	◂La Bamba ★★★ ('87) 'PG-13'			(:39) Repo Man ★★› ('84) 'R'			(:14) The Day the Earth Stood Still ★★ ('08)				Predator ★★★› ('87, Action) 'R'				(10:49) Platoon ('86) 'R'	
EBLACK	◂American Gangster		(4:55) The Grace of Jake ('15) 'NR'		Showtime ★› ('02) 'PG-13'				(:08) The Secret Life of Bees ★★› ('08)				The Kingdom ★★› ('07, Action) 'R'			
ESUSP	◂The Forgotten ★★			(:13) Gone Baby Gone ★★★ ('07) 'R'					(:09) Smokin' Aces ★★› ('07, Action) 'R'		Identity ★★★ ('03, Suspense) 'R'			(:33) Solaris ★★★ ('02) 'PG-13'		
EWESTN	◂Gunfight at OK			(:04) Column South ★★› ('53)			The Last Sunset ★★★ ('61, Western) 'NR'				(:24) Broken Arrow ★★★ ('50)			(9:58) Hombre ★★★› ('67, Western) 'NR'		
EPIX	(:05) Roxanne ★★★ ('87, Romance-Comedy)			(5:55) Love & Mercy ★★★ ('14, Biography)					Dirty Dancing ★★★ ('87)			(:45) Rocketman ★★★ ('19, Musical) *Taron Egerton*				
EPIX2	◂Laurel Canyon		Bumblebee ★★★ ('18, Action) *John Cena*				(6:55) Stand by Me ★★★★				(:25) Tank Girl ★› ('95) *Lori Petty*		(:10) Craig Ferguson: Honest		Laurel	
EPIXH	◂The Next Three Days		A Simple Favor ★★★ ('18, Suspense)				Single White Female ★★› ('92, Suspense)				(8:50) The Prodigy ★★ ('19)			(:25) The Next Three Days ★★›		

NETWORKS	4 PM	4:30	5 PM	5:30	6 PM	6:30	7 PM	7:30	8 PM	8:30	9 PM	9:30	10 PM	10:30	11 PM	11:30
A&E	◂Live PD		Live PD *Live PD: 05.22.20*						Live PD: Rewind **(N)**		Live PD *Live PD: 06.06.20* **(N)**					
AHC	Mafia's Day-Reckoning		Mafia's Greatest Hits		Mob Boss: V. Genovese		Mob Rat: Joe Valachi		Mafia Drug		Mob Boss: V. Genovese		Mob Rat: Joe Valachi		Mafia Drug	
AMC	◂National Lamp.		A Few Good Men ★★★› ('92, Drama) *Tom Cruise, Jack Nicholson*						American Sniper ★★★› ('14, War) *Bradley Cooper, Sienna Miller*						Line of Duty	
APL	The Zoo		The Zoo		The Zoo		The Zoo		The Zoo: Bronx Tales **(N)**		The Zoo *A Rare Egg* **(N)**		Saved By The Barn **(N)**		Saved By The Barn	
AXSTV	Legends	Legends	Legends	Legends	Amy Winehouse: Back to Black			(:20) Legen	(7:50) Amy Winehouse		(:10) Legen	(:40) Legen	(:10) Legen	(:40) Legen	(:10) Legen	(:40) Legen
BBCA	◂Enchanted Kingdom		Planet Earth: One Amazing Day ('17)				Planet Earth: Blue Planet II				Seven Worlds, One Planet				Planet Earth	
BET	◂New Edtn	The New Edition Story					The New Edition Story					The Bobby Brown Story				
C&I	Crime 360 *Final Call*		Crime 360		Crime 360		Crime 360 *Killing Spree*		Crime 360 *Fatal Feud*		Crime 360		Crime 360		Crime 360 *Killing Spree*	
CMT	◂Movie	Movie				Movie					Movie				Movie	
CNBC	Undercover Boss		Undercover Boss		Undercover Boss		Undercover Boss		Undercover Boss		Undercover Boss		Undercover Boss		Paid Programs	
CNN	CNN Newsroom		CNN Newsroom		CNN Special Program		CNN Special Program		CNN Special Program		CNN Special Program		CNN Special Program		CNN Special Program	
COM	◂Step Brothers ★★›		Get Hard ★★ ('15, Comedy) *Will Ferrell, Kevin Hart*						Step Brothers ★★› ('08, Comedy) *Will Ferrell*				Get Hard ★★ ('15, Comedy) *Will Ferrell*			
COOK	Iron Chef America		Iron Chef America		Iron Chef America		Iron Chef America		Iron Chef America		Iron Chef America		Iron Chef America		Iron Chef America	
DISC	Expedition Unknown		Expedition Unknown		Expedition Unknown		Expedition Unknown		Expedition Unknown		Expedition Unknown		Expedition Unknown		Expedition Unknown	
DISN	(:15) Bunk'd	(:40) Bunk'd	(:05) Jessie	Jessie	(5:55) Jessie	(:20) Jessie	(:10) Big	(:35) Big	Big City	(:25) Amphi	(8:50) Owl	(:40) Amphi	(:05) Big	Big City	(10:55) Big	(:20) Amphi
DIY	Maine Cabin Masters		Maine Cabin Masters		Maine Cabin Masters		Maine Cabin Masters		Maine Cabin Masters		Maine Cabin Masters		Maine Cabin Masters		Maine Cabin Masters	
DLC	Untold Stories of the ER		Untold Stories of the ER		Untold Stories of the ER		Untold Stories of the ER		Diagnose Me		Untold Stories of the ER		Untold Stories of the ER		Untold Stories of the ER	
ESPNC	◂College Basketball		College Basketball				College Basketball				College Football					

Not all networks are available in all areas.

NETWORKS	4 PM	4:30	5 PM	5:30	6 PM	6:30	7 PM	7:30	8 PM	8:30	9 PM	9:30	10 PM	10:30	11 PM	11:30
EWTN	Daily Mass - Olam		Saint Philip Neri			Rosary	Living Right		Web/Faith	Parable	Daily Mass - Olam		At Home	Icons	Catholic	Answers
FLIX	◂**Dick** ('99)	(:35) **Flypaper** ★★ ('11, Comedy)			(:05) **Traitor** ★★★ ('08, Action) *Don Cheadle*				**A River Runs Through It** ★★★½ ('92)				(:05) **Kalifornia** ★★½ ('93, Suspense) *Brad Pitt*			
FNC	Life, Liberty & Levin		Watters' World **(N)**		Justice With Jeanine (L)		The Greg Gutfeld Show **(N)**		Watters' World		Justice With Jeanine		The Greg Gutfeld Show		Watters' World	
FOOD	Guy's Grocery Games		Guy's Grocery Games		Diners	Diners	Diners	Diners	Diners	Diners	Diners	Diners	Diners	Diners	Diners	Diners
FREEFM	◂**Clueless**	(:40) **Easy A** ★★★ ('10, Comedy) *Emma Stone*			(:45) **Pitch Perfect** ★★★ ('12, Musical Comedy) *Anna Kendrick*							(:25) **The Hangover** ★★★ ('09, Comedy) *Bradley Cooper*				
FX	◂**Mission: Impossible III**		**Red Sparrow** ★★½ ('18, Suspense) *Jennifer Lawrence, Joel Edgerton*						**Pitch Perfect 3** ★★ ('17, Musical Comedy)				**Girls Trip** ★★★ ('17, Comedy) *Regina Hall*			
FXM	◂**Kingsman: The Secret Service**		(:20) **Kingsman: The Golden Circle** ★★½ ('17, Action)						(:10) **Snatched** ★★ ('17, Comedy)				**Nerve** ★★½ ('16, Suspense) *Emma Roberts*			
FXX	◂**Taken 3** ★★ ('14, Action) *Liam Neeson*				**The Wolf of Wall Street** ★★★½ ('13, Biography) *Leonardo DiCaprio, Jonah Hill*								**The Wolf of Wall Street** ★★★½ ('13)			
GMSHW	Cash Cab	Cash Cab	America	FamFeud	FamFeud	FamFeud	FamFeud	FamFeud	FamFeud	FamFeud	FamFeud	FamFeud	FamFeud	FamFeud	FamFeud	FamFeud
GOLF	2016 Rio Olympics From Aug. 19, 2016.								2016 Rio Olympics From Aug. 19, 2016.							
HALL	◂**Summer in the City**		**The Last Bridesmaid** ('19, Romance) 'TVG'				**Summer Villa** ('16, Romance) 'TVG'				**Country at Heart** ('19) *Lucas Bryant* 'TVG'				**The Perfect Catch**	
HALLMV	◂Emma Fielding		Emma Fielding Mysteries *More Bitter Than Death*				Flower Shop Mysteries *Mum's the Word*				Flower Shop Mysteries *Snipped in the Bud*				Murder, She Wrote	
HGTV	Love It or List It		Love It or List It		Love It or List It		Love It or List It		Love It or List It		Love It or List It		Love It or List It		Love It or List It	
HIST	Ancient Aliens		Ancient Aliens		Ancient Aliens		Ancient Aliens		Ancient Aliens		(:02) Ancient Aliens		(:05) Ancient Aliens		(:05) Ancient Aliens	
HSN	HP Electronics **(N)**		M. Asam Beauty **(N)**		Keep It Clean featuring		HP Electronics **(N)**		A. Lessman Vitamins		A. Lessman Vitamins		A. Lessman Vitamins		A. Lessman Vitamins	
ID	Still a Mystery		20/20 on ID		Serial Thriller: The Chameleon						Serial Thriller: The Chameleon					
IFC-E	◂**The Fugitive** ★★★½ ('93, Suspense)				**Top Gun** ★★★ ('86, Action) *Tom Cruise, Kelly McGillis*				**Homefront** ★★ ('13, Action) *Jason Statham*				(:45) **Total Recall** ★★★ ('90)			
IFC-W	◂**Total Recall** ★★★ ('90, Science Fiction)				**The Fugitive** ★★★½ ('93, Suspense) *Harrison Ford, Tommy Lee Jones*				**Top Gun** ★★★ ('86, Action) *Tom Cruise, Kelly McGillis*						**Homefront**	
LIFE	**The Cheerleader Escort** ('19, Suspense) 'TV14'				**I Was Lorena Bobbitt** ('20, Docudrama)				**Psycho Yoga Instructor** ('20, Suspense)				(:03) **My Husband's Deadly Past** ('20)			
LMN	**He's Out to Get You** ('19, Suspense)				**Tempted by Danger** ('20, Suspense)				**His Secret Marriage** ('19, Suspense) 'TV14'				**Engaged to a Psycho** ('18, Suspense)			
MOTOR	Iron Resurrection		Top Gear **(N)**		Chasing Classic Cars		Chasing Classic Cars		Chasing Classic Cars		Chasing Classic Cars		Chasing Classic Cars		Top Gear	
MSNBC	MSNBC Live **(N)**		All In With Chris Hayes		Rachel Maddow Show		The Last Word		The 11th Hour		Rachel Maddow Show		The Last Word		Dateline	
NATGEO	Food	Food	Ramsay: Uncharted		Ramsay: Uncharted		Ramsay: Uncharted		Ramsay: Uncharted		Ramsay: Uncharted		(:03) Ramsay: Uncharted		(:03) Uncha	(:18) Uncha
NGWLD	Heartland Docs, DVM		Heartland Docs, DVM **(N)**		Heartland Docs, DVM		(:03) Heartland Docs		(:03) Heartland Doc		(:02) Heartland Docs		Heartland Docs, DVM		Heartland Docs, DVM	
OWN-E	Fear Not-Iyanla		Fear Not-Iyanla		Fear Not-Iyanla		Girlfriends Check In **(N)**		Girlfriends Check In		Fear Not-Iyanla		Girlfriends Check In		Girlfriends Check In	
OWN-W	Iyanla, Fix My Life		Iyanla, Fix My Life		Iyanla, Fix My Life		Fear Not-Iyanla		Fear Not-Iyanla		Fear Not-Iyanla		Girlfriends Check In **(N)**		Girlfriends Check In	
OXYG	Cold Justice *Covet*		Cold Justice		Accident, Suicide		Mark of a Killer **(N)**		Snapped *Marie Hilley*		Accident, Suicide		Snapped		Snapped	
PARMT	◂Movie				Movie					Movie					Movie	
QVC	philosophy - beauty		Beauty We Love		LOGO by Lori		Sandra's Closet		WEN Chaz Dean		Lock & Lock Storage		Geller Makeup Studio		philosophy - beauty	
SCI	What on Earth?		What on Earth? **(N)**						What on Earth?		What on Earth?		What on Earth?		What on Earth?	
SMITH	Planes That Changed		The Real Story		The Weapon Hunter		Apocalypse		Battle of Normandy		D-Day- Dambu.		D-Day Disaster		Race to Victory: WWII	
SUND	◂**Silverado** ★★★ ('85, Western)		**The Quick and the Dead** ★★½ ('95, Western)						**Point Break** ★★★ ('91, Action) *Patrick Swayze*				(:45) **Point Break** ★★★ ('91)			
SYFY	◂**Hansel**	(:34) **Resident Evil: Retribution** ★★ ('12)				(:37) **Resident Evil: The Final Chapter** ★★ ('16, Horror)					**Law Abiding Citizen** ★½ ('09, Suspense) *Jamie Foxx*				(:25) Ftura	
TBN	In Touch		Huckabee **(N)**		Somebody	Hour Power: Schuller	Youseff		Huckabee		Somebody	L. Fontaine	Blessed Life	The Case for Christ		
TBS	◂**Campaign**	**Dumb & Dumber** ★★★ ('94, Comedy)				(:45) **Game Night** ★★★ ('18, Comedy) *Jason Bateman*					Big Bang	Big Bang	Big Bang	Big Bang	Full Frontal	Last O.G.
TCM	◂**D-Day-June**		**Lawrence of Arabia** ★★★★ ('62, Biography) *Peter O'Toole, Alec Guinness*								**The Underworld Story** ★★★ ('50)				**Hopscotch** ★★★	
TLC	Hoarding: Buried Alive		Hoarding: Buried Alive		Hoarding: Buried Alive		Hoarding: Buried Alive		Dragnificent!		Dragnificent!		Dragnificent!		Dragnificent!	
TNT	(:15) **Transformers: Revenge of the Fallen** ★★ ('09, Action) *Shia LaBeouf*								**Ready Player One** ★★★ ('18, Science Fiction) *Tye Sheridan*						**Battleship** ★★ ('12) *Taylor Kitsch*	
TRU	Jokes	Jokes	Tirdy	Jokes	Jokes	Jokes	Jokes	Jokes	Jokes	Jokes	Jokes	Jokes	Jokes	Jokes	Imp. Jokers	Imp. Jokers
TRVL-E	Paranormal 911		Paranormal 911		Paranormal 911 **(N)**		Terror in the Woods **(N)**		Par. Nightmare		Paranormal 911		Paranormal 911		Terror in the Woods	
TRVL-W	Portals to Hell		Paranormal 911		Paranormal 911		Paranormal 911		Paranormal 911		Paranormal 911 **(N)**		Terror in the Woods **(N)**		Par. Nightmare	
TVLAND	Roseanne	Roseanne	Two Men	Two Men	Two Men	Two Men	Two Men	Two Men	Two Men	Two Men	Two Men	Two Men	Two Men	Two Men	Two Men	Two Men
UNIV	Amor eterno			una familia	María	Noticiero	Alma ángel	Alma ángel	Latin Grammy Awards						María	Noticiero
USA	◂**The Mummy Returns**		**Doctor Strange** ★★★ ('16, Action) *Benedict Cumberbatch*				**Guardians of the Galaxy Vol. 2** ★★★ ('17) *Chris Pratt*						(:07) **Guardians of the Galaxy Vol. 2** ★★★			
WE	Criminal Minds *Corazon*		Criminal Minds *Coda*		Criminal Minds *Valhalla*		Criminal Minds *Lauren*		Criminal Minds		Criminal Minds		Criminal Minds *Proof*		Criminal Minds	
WGNA	Person of Interest		Person of Interest		Blue Bloods		Blue Bloods		Blue Bloods		Blue Bloods		Blue Bloods		Blue Bloods	

BROADCAST	4 PM	4:30	5 PM	5:30	6 PM	6:30	7 PM	7:30	8 PM	8:30	9 PM	9:30	10 PM	10:30	11 PM	11:30
ABC	Local Pro	Local Programs				News	Local Programs		The Last Dance		The Last Dance		(:02) The Rookie		Local Programs	
CBS	Local Programs		Local Programs			News	Local Programs		Bull		NCIS: Los Angeles		48 Hours **(N)**		Local Programs	
FOX	⚽ PBA Bowling *Strike Derby* (L)				Local Programs						LEGO Masters		Local Programs		Ultimate Tag	
NBC	Local Programs		Local Pro	News	Local Programs				Dateline NBC				Saturday Night Live **(N)**		Local Pro	(:29) SNL
CW	Local Programs								Local Programs						Local Programs	
PBS KPBS	◂Favorites		Weekend	Corona	Favorites				Father Brown		Favorites					
PBS KOCE	◂PBS SoCal Favorites		Articulate	Weekend	Queen Elizabeth		Queen Elizabeth		Midsomer	(:43) Midsomer Murders		Inspector Morse				Austin City
PBS KBTC	Milk Street	Cook	Test Kitchen	Cooking	Margaret-Rebel		Keep Up	Keep Up	As Time ...	As Time ...	Last/Wine	Last/Wine	Served?	Hold the	Dr. Who	Dr. Who
PBS KLVX	Red, White and Rock (My Music)					Great Performances			Bee Gees: One Night Only			70s Soul Superstars (My Music)				
ANTENNA	McHale	McHale	Hazel	Hazel	Jeannie	Jeannie	Bewitched	Bewitched	That Girl	That Girl	Paul Lynde	Lotsa Luck	Burns/Allen	Burns/Allen	Jack Benny	Jack Benny
COZI	Emergency!		Columbo *Murder With Too Many Notes*				Six Million Dollar		Six Million Dollar		Bionic Woman		Bionic Woman		Hart to Hart	
H&I	The Pretender		The Pretender		Renegade		Black Sheep Squadron		Tour of Duty		Combat!		Rat Patrol	Rat Patrol	12 O'Clock High	
ION	Law & Order: SVU		Law & Order: SVU		Law & Order: SVU		Law & Order: SVU		Law & Order: SVU		Law & Order: SVU		Law & Order: SVU		Law & Order: SVU	
METV	Wanted ...	Wanted ...	Rifleman	Rifleman	Stooges	(:20) Stoog	Stooges	(:20) Stoog	Svengoolie *Bride of Frankenstein* **(N)**				Star Trek		Buck Rogers	

◂ = Program already in progress; **(N)** = New program/episode; ⚽ = Live sports event.
*PBS programming varies regionally. Check your local stations for programming availability.

7 Sunday

All networks listed are Pacific feeds unless noted with -E.
If your station does not match the listed feed, subtract 3 hours from the air time.

Overnight

PREMIUM	12 AM	12:30	1 AM	1:30	2 AM	2:30	3 AM	3:30	4 AM	4:30	5 AM	5:30	6 AM	6:30	7 AM	7:30
HBO	HBO	(:15) Yvonne Orji: Momma		(:21) We're Here		(:20) **Bridesmaids** ★★★ ('11, Comedy) 'R'		(:25) Yvonne Orji		(:35) Betty	(:05) **Patch Adams** ★★½ ('98) 'PG-13'					
	HBO2	‹Real Time, Bill Maher	(12:50) **Unbreakable** ★★½ ('00)		(:40) Last		(:15) **Six Days, Seven Nights** ★★½ ('98)			**Cowboys & Aliens** ★★½ ('11) 'PG-13'			Real Time, Bill Maher			
	HBOC-E	‹**Mrs. Doubtfire** ★★★ ('93) 'PG'		**Emma** ★★★ ('96, Romance) 'PG'				**Metro** ★★ ('97, Action) *Eddie Murphy* 'R'			(:32) **Fast & Furious Presents: Hobbs & Shaw** ★★½					
	HBOC-W	‹**That Thing You Do!**	(12:50) **Good Boys** ★★½ ('19) 'R'		(:20) **Mrs. Doubtfire** ★★★ ('93) 'PG'				**Emma** ★★★ ('96, Romance) 'PG'				**Metro** ★★ ('97, Action) 'R'			
	HBOF-E	(:15) **MXP: Most Xtreme Primate**		(:45) **Adventures of Tom Thumb**		Curious	Sesame St.	Sesame St.	Pinky Dinky	Sesame Street		Happily	Electric	(6:57) **Astro Boy** ★★		
	HBOF-W	(:05) **Black Knight** ★★ ('01)		(:40) **Teen Witch** ★★ ('89)			(:15) **MXP: Most Xtreme Primate**			(:45) **Adventures of Tom Thumb**		Curious	Sesame St.	Sesame St.	Pinky Dinky	
	HBOS-E	‹**Joker** ★★★½ ('19)	(:05) **Trouble in Mind** ★★ ('85) 'R'				**A Monster Calls** ★★★ ('16, Fantasy) 'PG-13'		(4:50) **Jersey Girl** ★★½ ('04)				(:35) **Tumbledown** ★★½ ('15) 'R'			
	HBOS-W	‹**Requiem**	**American Son** ('08, Drama) 'R'		**Joker** ★★★½ ('19, Crime Drama) 'R'			(:05) **Trouble in Mind** ★★ ('85) 'R'					**A Monster Calls** ★★★ ('16, Fantasy) 'PG-13'			
	HBOZ-E	‹Pearl Har	(:40) **Before the Devil Knows You're Dead** 'R'		(:40) **Due Date** ★★½ ('10, Comedy) 'R'				(:20) **The Sun Is Also a Star** ★★				**The Adjustment Bureau** ★★½ ('11) 'PG-13'			
	HBOZ-W	‹**Cold Mtn**	(:35) Pearl Harbor					(:40) **Before the Devil Knows You're Dead** 'R'		(:40) **Due Date** ★★½ ('10, Comedy) 'R'					(:20) **Sun**	
CINEMAX	MAX	**Open Water** ★★★ ('03) 'R'		(:20) **Open Water 2: Adrift** ('06) 'R'		(2:57) **Sinbad of the Seven Seas**			(:33) **Master of the Shadowless**			(:15) **The Eagle Has Landed** ★★½ ('76) 'PG'				
	MMAX	‹**Rundown**	(:20) **Autumn in New York** ★½		(:05) **Congo** ★★ ('95, Action) 'PG-13'				(3:55) **Magic** ★★★ ('78) 'R'		(:45) **Moths**		**Life Is Beautiful** ★★★½ ('97) 'PG-13'			
	AMAX	‹**Sleight** ★★½ ('16)		(:10) **Turistas** ★★ ('06, Horror) 'R'		(:45) **Martha Marcy May Marlene** ★★★ 'R'				**A Shock to the System** ★★★			**Bruce Lee: The Legend** ★★ ('84)		**Darkest**	
	5MAX	‹**Blindness** ★★½ ('08)		(:15) **Bee Season** ★★½ ('05, Drama) 'PG-13'			**The Prime of Miss Jean Brodie** ★★★½			(4:57) **Calendar Girls** ★★★ ('03) 'PG-13'				(6:46) **Get On Up** ('14)		
	MVMAX	**Highlander: Endgame** ★ ('00) 'R'		(:28) **Critical Care** ★★ ('97) 'R'			(:15) **Monkey Shines** ★★★ ('88, Horror) 'R'			(:08) **Time Bandits** ★★★ ('81, Fantasy) 'PG'				(:04) **Just Visiting** ★½		
	OMAX	‹**Mystery, Alaska** ★★½ ('99, Comedy) 'R'			(1:55) **Bowfinger** ★★★ ('99)				(:33) **Dreamscape** ★★½ ('84)			(:10) **The First Grader** ★★½ ('10) 'PG-13'			(6:55) **Chronicle** ('12)	
	THMAX	‹**The Crow: Wicked Prayer** ('05) 'R'		(:26) **First Man** ★★★½ ('18, Biography) 'PG-13'					(3:48) **Date Movie** ★½			(:11) **Ghoulies II** ★½ ('88) 'PG-13'		(:42) **Lowriders** ★★½ ('16, Drama)		
SHOWTIME	SHO	‹**Clear and Present Danger** ('94)		Billions *Contract*		Penny Dreadful: City		VICE	Desus	**Orange County** ★★½ ('02)			**The Switch** ★★½ ('10) 'PG-13'		(:45) **MyBe**	
	SHO2	‹**Unforgive**	Desus	**Casino** ★★★½ ('95, Crime Drama) *Robert De Niro, Sharon Stone* 'R'					**Phenomenon** ★★½ ('96, Drama) 'PG'				(:05) **Official Secrets** ('19, Drama) 'R'			
	SHOB	**Back to the Future Part III** ★★★ ('90) 'PG'			**The Imaginarium of Doctor Parnassus** ('09)				(:15) **A Demon Within** ('17, Horror) 'NR'				**Spy Kids-Time in the World**		**Stray** ('19)	
	SHOF	‹**Meet the Browns** ★★ ('08)		**Poms** ★★ ('19, Comedy) 'PG-13'		**Hampstead** ('17) 'PG-13'				(:45) **The Prince & Me** ★★ ('04) 'PG'				(:35) **Steel Magnolias** ★★★ ('89)		
	SHON	‹**Lovelace** ★★½ ('13)	(:05) **Scream 4** ★★½ ('11, Horror) 'R'				**Fluidity** ('19, Drama) 'NR'			(:35) **The Kingmaker** ('19) 'R'			(:15) **Them That Follow** ('19, Drama) 'R'			
	SHOS	‹**Eyes Wide Shut** ('99)	(:15) **Boogie Nights** ★★★½ ('97, Drama) *Mark Wahlberg* 'R'						**Chicago** ★★★½ ('02, Musical) 'PG-13'				**On the Basis of Sex** ★★½ ('18) 'PG-13'			
	SHOX	‹**Term 2**	**Mr. Brooks** ★★½ ('07, Suspense) 'R'		**A Clockwork Orange** ★★★★ ('71, Science Fiction) 'R'					Basketball County: In			**The 6th Day** ★★½ ('00) 'PG-13'			
TMC	TMC	(:05) **Intruders** ('15, Suspense) 'R'		(:40) **Play or Die** ('19, Horror) 'NR'		(:10) **Charlie Says** ('18, Drama) *Matt Smith* 'R'				**Five Feet Apart** ★★ ('19, Romance) 'PG-13'					**Breakin' All the Rules**	
	TMCX	**Donnybrook** ★★ ('18) 'R'		(:45) **Private Parts** ★★★ ('97, Biography) 'R'		(:35) **Abducted** ('20, Suspense) 'NR'				(:10) **I Feel Pretty** ★★ ('18, Comedy) 'PG-13'			(:05) Guest		(:35) **Dan**	
STARZ	STARZ	‹**21 Jump Street** ★★★ ('12, Comedy) 'R'		(1:46) Vida		(:43) **Miss Bala** ★½ ('19, Action) 'PG-13'				(:29) **First Sunday** ★★ ('08)			(:10) **Ice Age: Dawn of the Dinosaurs** ★★			
	STRZCI-W	‹**Into Wild**	(:33) **The Fall of the American Empire** ('18) 'R'			(:43) **The Deep End of the Ocean** ★★½ ('99)				(:34) **The Wife** ★★★ ('17, Drama) 'R'				(:16) **Beirut** ★★★ ('18) 'R'		
	STRZCO	‹**Shakes the Clown** 'R'		(12:58) **American Pie: Book of Love**		(:32) **Ali G Indahouse** ★★ ('02)				(:02) **The Producers** ★★½ ('05, Musical Comedy) 'PG-13'				(:19) **Jingle All the Way 2** ('14)		
	STRZED	‹Hightown		(12:58) **Role Models** ★★★ ('08)		(:39) **View From the Top** ★★				(:09) **Stockholm** ('18) 'R'			(:44) **America's Sweethearts** ★★ ('01)		**Robots**	
	STRZKF-W	‹**Bean** ★★½ ('97)		(:05) **Spy Kids 2: The Island of Lost Dreams**				(2:46) **Kidco** ★★½ ('84) 'PG'		(:32) **Surf's Up** ★★★ ('07) 'PG'		(5:59) **We're Back!**			(:12) **Oddball** ('15) 'NR'	
STARZ ENCORE	ENCR-E	‹**Conan the Barbarian** ★★★ ('82) 'R'			(1:47) **Deuce Bigalow**		(:13) **Spider-Man** ★★★ ('02, Action) 'PG-13'					(:17) **The Running Man** ★★½ 'R'			**Red River** ★★★★	
	ENCR-W	‹**Spider 2**	(:16) **Hulk** ★★½ ('03, Fantasy) 'PG-13'			(:37) **Conan the Barbarian** ★★★ ('82, Adventure) 'R'					(4:47) **Deuce Bigalow**		(:13) **Spider-Man** ★★★ ('02, Action) 'PG-13'			
	EACTN	‹**Underworld: Awakening** ★★		(:16) **The River Wild** ★★★½				(:09) **Warren Miller's Face of Winter** ('18) 'NR'		(4:52) **RoboCop 2** ★★½ ('90) *Peter Weller* 'R'					(6:50) **In Line of Fire**	
	ECLASS	‹**Platoon** ★★★★ 'R'		(12:53) **Hellboy** ★★★ ('04, Fantasy) 'PG-13'			(2:56) **Anger Management** ★★			(:42) **Lorenzo's Oil** ★★★ ('92, Docudrama) 'PG-13'					(6:58) **La Bamba** ('87)	
	EBLACK	‹**Miami Vice** ★★½ ('06, Crime Drama) 'R'			(:08) **River Runs Red** ('18) 'NR'				(:45) **Empire** ★★ ('02, Crime Drama) 'R'			(:27) **Showtime** ★½ ('02) 'PG-13'			(:05) **Woo** ★ ('98) 'R'	
	ESUSP	‹**Solaris**	(:16) **Changeling** ★★★ ('08, Drama) 'R'			(:40) **Broken Lizard's Club Dread** ★½ ('04) 'R'			(:27) **Holmes & Watson** ★½ ('18)				**K-PAX** ★★½ ('01, Drama) 'PG-13'			
	EWESTN	‹**Western Union** ★★★ ('41) 'NR'		(:29) **Gunfight at the O.K. Corral** ★★★ ('57)				(:33) **Hang 'Em High** ★★½ ('68) 'PG-13'				(:29) **Column South** ★★½ ('53)			(6:55) **Broken Arrow**	
	EPIX	‹**Footloose** ★★½ ('11)			(:45) **The Skeleton Twins** ★★★ ('14)				(:20) **Lucky Day** ('19, Suspense)			**The Avengers** ★★★½ ('12, Action) *Robert Downey Jr.*			(:25) **Star**	
	EPIX2	‹Laurel Canyon		(12:50) **Case 39** ★½ ('09, Horror)		(:40) **Action Point** ★½ ('18)			(:10) **House of D** ★★ ('04, Comedy-Drama)				(5:50) **American Ultra** ★★ ('15)		**Bumble**	
	EPIXH	‹**Next 3**	(:40) **Abduction** ★½ ('11, Action) *Lily Collins*			**Assassination Tango** ★★½ ('02, Drama)			(:25) **Time Freak** ('18)				(:10) **Fun Size** ★½ ('12, Comedy)		(:40) **Simpl**	

NETWORKS	12 AM	12:30	1 AM	1:30	2 AM	2:30	3 AM	3:30	4 AM	4:30	5 AM	5:30	6 AM	6:30	7 AM	7:30
A&E	Live PD *Live PD: 06.06.20*						Live PD: Rewind		Paid Programs						Hoarders *Carrie; James*	
AHC	Mafia's Greatest Hits		Mafia's Day-Reckoning		Sam Giancana: Mafia		Apocalypse: Stalin		Apocalypse: Stalin		Apocalypse: Stalin		Ultimate Warfare		Ultimate Warfare	
AMC	‹Line-Duty	(:25) **American Sniper** ★★★½ ('14, War) *Bradley Cooper*						(:25) Line of Duty			(4:50) Creepshow		(5:51) Quiz		(6:56) **Few Good Men**	
APL	The Zoo *A Rare Egg*		The Zoo: Bronx Tales		Saved By The Barn		Saved By The Barn		The Zoo: Bronx Tales		The Zoo *A Rare Egg*		North Woods Law		North Woods Law	
AXSTV	(:10) Legen	(:40) Legen	(:10) Legen	(:40) AXS	Paid Programs				A Life on the Road		Legends	50Plus	The 1960s Rediscovered **(N)**		The Wallflowers	
BBCA	‹**Planet Earth**		Planet Earth: Blue Planet II				Seven Worlds, One Planet				Seasonal Wonderlands		Seasonal Wonderlands		Seasonal Wonderlands	
BET	The Bobby Brown Story					The Parkers	The Parkers	The Parkers	BET Rejoices 60		BET Rejoices 60		Showdown of Faith		Grier	Rejoice
C&I	Crime 360 *Fatal Feud*		Crime 360		Crime 360		Paid Programs				City Confidential		City Confidential		City Confidential	
CMT	‹Movie			Movie					CMT Music		CMT Music		CMT Music		CMT Music	
CNBC	The Profit		The Profit *FuelFood*		The Profit		Options	Paid Programs								
CNN	CNN Special Program		CNN Newsroom Live **(N)**		CNN Newsroom Live **(N)**		New Day Weekend		New Day Weekend		Inside Politics **(N)**		State of the Union		Fareed Zakaria GPS **(N)**	
COM	‹**Get Hard**	South Park	South Park	South Park	South Park	South Park	South Park	South Park	South Park	South Park	Paid Programs				Parks	Parks
COOK	Iron Chef America		Paid Programs						Unique	Unique	Unique	Unique	Unique	Unique	Cake Wars	
DISC	Expedition Unknown		Expedition Unknown		Expedition Unknown		Expedition Unknown		Expedition Unknown		Destroyed	J. Houston	Seasons	Saltwater	Local Know	Into
DISN	(:10) Just	(:35) Jessie	Jessie	Raven	Raven	Liv-Mad.	Liv-Mad.	Austin	Austin	Bunk'd	Bunk'd	Big City Greens		(:40) Big	Big City	(:20) Amphi
DIY	Maine Cabin Masters		Paid Prog.	Lawn	Paid Programs				Barnwood Builders		Barnwood Builders		Barnwood Builders		Barnwood Builders	
DLC	Diagnose Me		Untold Stories of the ER		Cellblock 6		Cellblock 6		Cellblock 6		Trauma: Life in the ER		Trauma: Life in the ER		Trauma: Life in the ER	
ESPNC	‹College Football		College Football						College Basketball				College Basketball			Basketball

Not all networks are available in all areas.

NETWORKS	12 AM	12:30	1 AM	1:30	2 AM	2:30	3 AM	3:30	4 AM	4:30	5 AM	5:30	6 AM	6:30	7 AM	7:30
EWTN	Faith on the Frontier		EWTN Live		Prophesy	Decision	Angelus	God	St. Michael	Rosary	Sunday Mass			Bookmark	Pro-Life	At Home
FLIX	(:05) **Species** ★★ ('95, Science Fiction)				**Species II** ★ ('98, Science Fiction)		(:35) **Species III** ★ ('04, Science Fiction)					**Falling for Grace** ('06) *Fay Ann Lee*			(:15) **A Better Life** ('11)	
FNC	Justice With Jeanine		The Greg Gutfeld Show		Fox Report		FOX and Friends Sunday **(N)** (L)								Maria Bartiromo (L)	
FOOD	Diners	Diners	Diners	Diners	Diners	Diners	Diners	Diners	Paid Programs						Giada	Brunch at
FREEFM	◂**Rough Night** ★★› ('17, Comedy) *Jillian Bell*				Paid Programs										**Pretty in Pink** ★★★	
FX	◂**Girls Trip**	Shadows	Baskets	Baskets	Baskets	Better	Baskets	Baskets	Baskets	FXM Pres.	Paid Programs				**Atomic Blonde** ('17)	
FXM	**The Man Who Never Was** ('56)		(:45) **The Silver Whip** ★★› ('53)		**The Big Gamble** ★★› ('61)				(:45) **Decision Before Dawn** ★★› ('51, Drama)						(6:50) **Enemy Below**	
FXX	◂**The Wolf of Wall Street** ★★★› ('13)				Cake	Sunny	Sunny	FXM Pres.	Paid Programs						**Split** ★★★ ('16)	
GMSHW	FamFeud	FamFeud	Idiotest	Idiotest	Idiotest	Idiotest	Emogenius	Snap	Paid Programs							
GOLF	PGA Tour Champions Golf				Golf C'tral	Golf Central			Skill Code	Skill Code	Skill Code	Skill Code	Drive	Drive	Drive	Golf
HALL	◂**The Perfect Catch**		**A Royal Winter** ('17, Drama) 'TVG'				**The Sweetest Heart** ('18, Romance) 'TVG'				**Adventures in Love & Babysitting** ('15)				**Rescuing Madison**	
HALLMV	Murder, She Wrote		Murder, She Wrote		Murder, She Wrote		Hart to Hart		Hart to Hart		Psych *He Dead*		Psych *High Noon-ish*		Columbo	
HGTV	Love It or List It		Love It or List It		Love It or List It		Love It or List It		Paid Programs						Fixer Upper	
HIST	(:03) Ancient Aliens		(:05) Ancient Aliens		(:06) Ancient Aliens		(:06) Ancient Aliens		Paid Programs						Cnt. Cars	Cnt. Cars
HSN	A. Lessman Vitamins		A. Lessman Vitamins		A. Lessman Vitamins		A. Lessman Vitamins		Lifestride Footwear **(N)**		KORRES Beauty **(N)**		Teeter Inversion		Keep It Clean featuring	
ID	20/20 on ID		Dark Minds		Dark Minds		Valley of the Damned		Valley of the Damned		Valley of the Damned		Valley of the Damned		Southern Gothic	
IFC-E	◂**Total Recall** ★★★		(:15) Stoog	(:45) Stoog	(:10) Stoog	(:35) Stoog	**Grindhouse Presents: Planet Terror** ★★★›				(:15) **Pompeii** ★★ ('14, Adventure) *Kit Harington*					(:45) **Run**
IFC-W	◂**Homefront** ★★ ('13, Action)		(:45) **Total Recall** ★★★ ('90, Science Fiction)						(:15) Stoog	(:45) Stoog	(:10) Stoog	(:35) Stoog	**Grindhouse Presents: Planet Terror** ★★★›			
LIFE	**Psycho Yoga Instructor** ('20, Suspense)				(:04) **My Husband's Deadly Past** ('20)				Paid Programs						In Touch	Truths That
LMN	**His Secret Marriage** ('19, Suspense) 'TV14'				**Engaged to a Psycho** ('18, Suspense)				Paid Programs				**The Secret Lives of Second Wives** ★★★			
MOTOR	Chasing Classic Cars		Iron Resurrection		Iron Resurrection		Iron Resurrection		Texas Metal		Hot Rod	Auto	Bitchin' Rides		Garage	Truck U **(N)**
MSNBC	Dateline		Dateline		Dateline		MSNBC Live **(N)**		MSNBC Live **(N)**		Velshi **(N)**		Velshi **(N)**		AM Joy **(N)**	
NATGEO	◂Uncharted	(:33) Ramsay: Uncharted	(:33) Ramsay: Uncharted		(:33) Ramsay: Uncharted		(:33) Ramsay: Uncharted		(:32) Ramsay: Uncharted		(:31) Food		Paid Programs			
NGWLD	Paid Programs								Wild Korea		Wild Korea		Wild Indonesia		Wild Indonesia	
OWN-E	Fear Not-Iyanla		Home Made Simple		Home Made Simple		Dr. Phil *Violent Vixen*		Dr. Phil		Dr. Phil		Dr. Phil		Dr. Phil	
OWN-W	Fear Not-Iyanla		Girlfriends Check In		Girlfriends Check In		Fear Not-Iyanla		Home Made Simple		Home Made Simple		Dr. Phil *Violent Vixen*		Dr. Phil	
OXYG	Snapped		Snapped		Snapped		Dateline		Dateline (Part 1 of 2)		Dateline (Part 2 of 2)		Snapped *Nancy Gelber*		Snapped *Rebecca Sears*	
PARMT	◂Movie		**Beverly Hills Cop II** ★★› ('87, Comedy) *Eddie Murphy*			Cops			Paid Programs							
QVC	Lock & Lock Storage		Lock & Lock Storage		Lock & Lock Storage		Lock & Lock Storage		Lock & Lock Storage		Sunday Mornings with Pat & Dan					
SCI	What on Earth?		What on Earth?		What on Earth?		How It's Made		How It's Made		How It's Made		How It's Made		How It's Made	
SMITH	World War II		World War II		Air Warriors		Air Warriors *Spitfire*		Air Warriors *Zero*		Memphis Belle in Color		Amazing Monkeys		Amazing Dogs *Africa*	
SUND	◂**Point Break** ★★★ ('91, Action)		**Looper** ★★★ ('12, Science Fiction) *Bruce Willis*						Andy G.	Law & Order		Law & Order		Law & Order *Red Ball*		Law
SYFY	◂Futurama	TZGZ	Futurama	Futurama	**No Escape Room** ('18, Drama) *Jeni Ross*				**Karma** ('18, Horror) *Brytni Sarpy* 'TV14'				Paid Programs			
TBN	Praise		Be Light	GregLaurie.TV			Ed Young	Youseff	Passion!	T. Evans	S. Furtick	Touch Lives	Franklin	David	Dr. Jeffress	Win Walk
TBS	**Austin Powers: International Man of Mystery**				**Austin Powers: The Spy Who Shagged Me**				Broke Girl	Broke Girl	Imp. Jokers	Imp. Jokers	Imp. Jokers	Imp. Jokers	Imp. Jokers	Imp. Jokers
TCM	◂**Hopscotch** ★★★		**Our Man in Marrakesh** ★★ ('66, Comedy)				**Show of Shows** ★★› ('29, Musical)				(:15) **Lady for a Day** ★★★› ('33)				**The Underworld Story**	
TLC	Dragnificent!		Dragnificent!		Dragnificent!		Dragnificent!		Four Weddings		Four Weddings		Four Weddings		Four Weddings	
TNT	◂**Battleship** ★★ ('12)		(:15) **Braveheart** ★★★› ('95, Historical Drama) *Mel Gibson, Sophie Marceau*								NCIS: New Orleans		NCIS: New Orleans		NCIS: New Orleans	
TRU	Imp. Jokers	Imp. Jokers	Imp. Jokers	Knockout	Knockout	Knockout	Knockout	Knockout	Genius	Genius	Genius	Genius	Ad. Ruins	Ad. Ruins	Ad. Ruins	Ad. Ruins
TRVL-E	Par. Nightmare		Paid Programs						Paranormal 911		Paranormal 911		Paranormal 911		Paranormal 911	
TRVL-W	Paranormal 911		Paranormal 911		Terror in the Woods		Par. Nightmare		Paid Programs						Paranormal 911	
TVLAND	Two Men	Two Men	Two Men	Two Men	Two Men	Two Men	Christine	Christine	Christine	Christine	Christine	Christine	Gold Girls	Gold Girls	Gold Girls	Gold Girls
UNIV	& noche		Cuéntamelo ya... al fin		Contacto deportivo		una familia	Alma ángel	Despierta América		María	Noticiero	Los Gonz	Los Gonz	Paid Programs	
USA	◂**Guardians 2**		(:03) Dirty John		(:03) Chicago P.D.		(:02) Chicago P.D.		Chicago P.D.		Chicago P.D.		Dirty John		Paid Prog.	Jeremiah
WE	Criminal Minds *Painless*		CSI: Miami *Grand Prix*		CSI: Miami *Big Brother*		CSI: Miami *Bait*		Waka & Tammy		Paid Programs					
WGNA	Almost Paradise		Dog	Dog	Person of Interest		Person of Interest		Camp Meeting		Life Out.	Paid Prog.	Tomorrow's	Eight Days	Search	Paid Prog.

BROADCAST	12 AM	12:30	1 AM	1:30	2 AM	2:30	3 AM	3:30	4 AM	4:30	5 AM	5:30	6 AM	6:30	7 AM	7:30
ABC	Local Programs												Good Morning America **(N)**		This Week	
CBS	Local Programs												CBS News Sunday Morning **(N)**			The Nation
FOX	Local Programs												Local Programs		Fox News Sunday	
NBC	◂Saturday Night Live		(:03) 1st	(:32) House	(:02) House	Local Programs							Local Programs		Sunday Today	
CW	Local Programs												Local Programs			
PBS KPBS	Favorites				Favorites						Favorites		Favorites			
PBS KOCE	◂Austin City	Bluegrass	Finding Your Roots		Antiques Roadshow		Midsomer	(:43) Midsomer Murders		(:31) Tiger	Mr. Rogers	Tiger	Ready Jet	Curious	TBA	
PBS KBTC	NOVA		Keep Up	Keep Up	As Time ...	As Time Goes By		Hold the	Dr. Who	Dr. Who	Garden	Garden	Old House	Old House	Paint This	Best of Joy
PBS KLVX	Red, White and Rock (My Music)					Suze Orman's Ultimate Retirement Guide				Sit & Be Fit	Lana Yoga	Classical	Hoover	Brain Secrets With Dr. Michael		
ANTENNA	Bishop	Bishop	Dennis	Dennis	3's Crowd	The Ropers	Soap	Soap	Soap	Soap	Maude	Maude	Bunker	Bunker	Kotter	Kotter
COZI	Hart to Hart		Murdoch Mysteries		Paid Programs		Martian	Martian	Martian	Martian	Voyager	Earth Ody.	Consumer	Naturally	Saving Pets	Champion
H&I	Hill Street Blues		Hill Street Blues		Police Story		Police Story		Police Story *Stigma*		Green ...	Green ...	Superman	Superman	Batman	Batman
ION	Law & Order: SVU		Law & Order: SVU		The Listener		Paid Programs				Inspiration Today Camp		Paid Programs		Jeremiah	Youseff
METV	The Invaders *Moonshot*		Lost in Space		Voyage/Bottom of Sea		Land of the Giants		Time Tunnel		Planet of the Apes		Powers/ Matthew Star		Saved/Bell	Saved/Bell

◂ = Program already in progress; **(N)** = New program/episode; ⚽ = Live sports event.
*PBS programming varies regionally. Check your local stations for programming availability.

7 Sunday

All networks listed are Pacific feeds unless noted with -E.
If your station does not match the listed feed, subtract 3 hours from the air time.

PREMIUM	8 AM	8:30	9 AM	9:30	10 AM	10:30	11 AM	11:30	12 PM	12:30	1 PM	1:30	2 PM	2:30	3 PM	3:30
HBO	**Casino Royale** ★★★ ('06, Action) *Daniel Craig* 'PG-13'				**Hanna** ★★★ ('11, Action) *Eric Bana* 'PG-13'				**Planet of the Apes** ★★ ('01) 'PG-13'					**Shazam!** ★★★, ('19) 'PG-13'		
HBO2	**The School of Rock** ★★★ ('03) 'PG-13'			(9:55) **La La Land** ★★★, ('16) 'PG-13'				(:05) REAL Sports		(:05) **Ready or Not** ★★★ ('19)				(:45) **Godzilla: King**		
HBOC-E	‹Yvonne Orji: Momma	(8:55) **The Kitchen** ★, ('19) 'R'			(:40) Yvonne Orji			(:45) **Something Borrowed** ★, ('11) 'PG-13'			(:40) Yvonne Orji			(:45) **How Stella Got Her Groove**		
HBOC-W	‹**Metro** ('97)	(:32) **Fast & Furious Presents: Hobbs & Shaw** ★★,				(10:50) Yvonne Orji		(11:55) **The Kitchen** ★, ('19) 'R'			(:40) Yvonne Orji			(:45) **Something Borrowed** ★,		
HBOF-E	‹**Astro Boy**	**Teen Titans GO! to the Movies**		(9:55) **Treasure Buddies** ('12) 'G'			(:25) **Air Buddies** ('06)		(:45) **Rise of the Guardians** ★★, ('12) 'PG'					(:25) **Bridge to Terabithia** ★★★		
HBOF-W	Sesame Street		Happily	Electric	(9:57) **Astro Boy** ★★ ('09) 'PG'		**Teen Titans GO! to the Movies**			(12:55) **Treasure Buddies** ('12) 'G'				(:25) **Air Buddies** ('06)	(:45) **Rise**	
HBOS-E	‹**Tumble**	(:20) **The Kids Are All Right** ('10)			(:10) We're Here		(:10) Last	(:45) Betty	(:15) **Bridesmaids** ★★★ ('11, Comedy) *Kristen Wiig* 'R'					(:25) **Punch-Drunk Love** ★★★ 'R'		
HBOS-W	‹**Jersey Girl** ★★, ('04) 'PG-13'			(:35) **Tumbledown** ★★, ('15) 'R'				(:20) **The Kids Are All Right** ('10)		(:10) We're Here		(:10) Last	(:45) Betty		(:15) **Bridesmaids** ('11)	
HBOZ-E	‹**Green Lantern** ★★ ('11) 'PG-13'		(:45) **Joker** ★★★, ('19, Crime Drama) *Joaquin Phoenix* 'R'				(11:50) **Shaft** ★★, ('00) 'R'				(:45) **The Curse of La Llorona** ★★ ('19) 'R'				(:20) **Lights**	
HBOZ-W	‹**Sun Is a Star**		**The Adjustment Bureau** ★★, ('11) 'PG-13'			(10:50) **Green Lantern** ★★ ('11)			(:45) **Joker** ★★★, ('19, Crime Drama) *Joaquin Phoenix* 'R'					(2:50) **Shaft** ★★, 'R'		
MAX	‹**Eagle**	(:35) **Savages** ★★, ('12, Crime Drama) *Taylor Kitsch* 'R'				(10:50) **Robin Hood** ★, ('18, Action) 'PG-13'					(12:50) **Manhattan Night** ('16, Mystery) 'R'			(2:48) Trac	(:45) **Senti**	
MMAX	**Tucker: The Man and His Dream** ★★★				(9:50) **Genius** ★★, ('16) 'PG-13'			(:35) **The Last King of Scotland** ★★★ ('06)				(:40) **Welcome to Marwen** ★★ ('18) 'PG-13'			(:40) **First**	
AMAX	‹**The Darkest Minds** ★★ ('18)			(:16) **Beavis, Butt**		(:40) **Be Cool** ★★ ('05, Comedy) 'PG-13'				(:43) **8 Heads in a Duffel Bag** ★★ ('97) 'R'				(:20) **Suspect Zero** ★★ ('04) 'R'		
5MAX	‹**Get On Up** ★★★		(:06) **Little Man Tate** ★★★ ('91)			(:45) **Love Story** ★★ ('70, Romance) 'PG'				(:26) **The Human Stain** ★★, 'R'				(:12) **The Lucky Ones** ★★, ('08, Drama) 'R'		
MVMAX	‹**Just Visit**	(:33) **The Package** ★★★ ('89, Suspense) 'R'				(:20) **The Pallbearer** ★★, ('96)			(11:59) **Bad Influence** ★★★ 'R'				(:40) **The Astronaut Farmer** ★★, ('07) 'PG'		(:25) **Sense**	
OMAX	‹**Chronicle**	(:20) **The Last Emperor** ★★★★ ('87, Biography) 'PG-13'				(:03) **Tanner Hall** ★★ ('09) 'R'				(:40) **Miseducation of Cameron**				(:11) **Date Movie** ★, ('06) 'PG-13'	(:35) **Whole**	
THMAX	‹**Lowriders**	(:21) **Cursed** ★★ ('05) 'PG-13'			(9:59) **Shanghai Knights** ★★★ ('03) 'PG-13'				(11:54) **The Crow** ★★★ ('94) 'R'			(:37) **The Ruins** ★★ ('08) 'R'			(:08) **Jeepers Creepers**	
SHO	‹**My Best Friend's Wedding** ('97)		**Back to the Future** ★★★, ('85) 'PG'				**Back to the Future Part II** ★★★ ('89) 'PG'			(:20) **Ghost** ★★★, ('90, Fantasy) 'PG-13'					**Road**	
SHO2	**Chicago** ★★★, ('02, Musical) 'PG-13'				**The Birdcage** ★★★ ('96, Comedy) 'R'				**Hustlers** ★★★, ('19, Comedy-Drama) 'R'				(1:50) **Grosse Pointe Blank** ★★★		(:45) **Rules**	
SHOB	‹**Stray** ('19) 'NR'		**Everfall** ('17, Horror) 'NR'			**The Lawnmower Man** ★★, ('92) 'R'				**The Wind** ('18, Horror) 'R'				**The Final Girls** ★★★ ('15)	(:35) **Close**	
SHOF	‹**Steel Mag**	(:35) **I Don't Know How**			(:05) **Rudy** ★★★ ('93, Drama) *Sean Astin* 'PG'				**Big Fish** ★★★ ('03, Drama) 'PG-13'					(:15) **The Cutting Edge** ★★, ('92) 'PG'		
SHON	**Obsession** ('18, Suspense) 'NR'			**Peace, Love & Misunderstanding**		(:05) **Almost Famous** ★★★★ ('00) 'R'					(:15) **Semper Fi** ('19, Suspense) *Jai Courtney* 'R'			**El Chicano** ★★ ('18)		
SHOS	**Failure to Launch** ★★ ('06)			(:45) Jesus Trejo: Stay at Home Son			**Armored** ★★ ('09) 'PG-13'			**Casino** ★★★, ('95, Crime Drama) *Robert De Niro, Sharon Stone* 'R'					**Atonemnt**	
SHOX	(:10) **Rocky Balboa** ★★★ ('06, Drama) 'PG'				**Virtuosity** ★★, ('95, Action) 'R'			(:45) **Terminator 2: Judgment Day** ★★★★ ('91) 'R'					(:05) **The Usual Suspects** ★★★, ('95) 'R'			
TMC	‹**Breakin**	**Head of State** ★★ ('03) 'PG-13'			(:10) **Ishtar** ★★ ('87, Comedy) 'PG-13'				**Push** ★, ('09, Suspense) *Chris Evans* 'PG-13'			**Serpico** ★★★, ('73, Crime Drama) 'R'				
TMCX	‹**Dan in Real Life** ★★★ ('07)			(:25) **When in Rome** ★, ('10)			**Five Feet Apart** ★★ ('19, Romance) 'PG-13'			**The Jane Austen Book Club** ★★★ ('07)				(2:50) **Adrift** ★★★		
STARZ	‹**A Dog's Way Home** ★★, ('19)			(:25) **Dude, Where's My Car?** ★,			(10:51) **First Sunday** ★★ ('08)			(:31) Hightown			(:29) **A Beautiful Day in the Neighborhood**		(:20) **Miss**	
STRZCI-W	(:07) **Forrest Gump** ★★★★ ('94, Comedy-Drama) 'PG-13'				(:32) **David Crosby: Remember**				(:08) **Red Dragon** ★★★ ('02, Suspense) 'R'				(:15) **The Fall of the American Empire** ('18) 'R'			
STRZCO	‹**The Rocker** ★★, ('08) 'PG-13'			(:40) **Boomerang** ★★ ('92, Comedy) 'R'				(:39) **American Pie: Book of Love**			(:13) **Jack and Jill** ★ ('11, Comedy) 'PG'			(2:46) **The Rocker** ('08)		
STRZED	‹**Robots** ★★★ ('05)		(:02) **State of Play** ★★★ ('09) 'PG-13'			(:11) Hightown			(:09) **Friends With Benefits** ★★★ ('11) 'R'				**Stockholm** ('18, Comedy-Drama) 'R'		(:36) **Role**	
STRZKF-W	‹**Oddball** ('15) 'NR'		(8:49) **Bigger Fatter Liar** ('17) 'PG'		(:25) **Surf's Up** ★★★ ('07) 'PG'				(11:52) **Kidco** ★★, ('84) 'PG'			(:38) **Spy Kids 2: The Island of Lost Dreams**			(:20) **Bigger**	
ENCR-E	‹**Red River** ★★★★			(:15) **Conan the Barbarian** ★★★ ('82, Adventure) 'R'				(:25) **Spider-Man** ★★★ ('02, Action) 'PG-13'				(:29) **Spider-Man 2** ★★★ ('04) 'PG-13'			(:39) **Hulk**	
ENCR-W	‹**Spider**	(:17) **The Running Man** ★★, 'R'			**Red River** ★★★★ ('48, Western) 'NR'				(:15) **Conan the Barbarian** ★★★ ('82, Adventure) 'R'					(:25) **Spider-Man** ★★★ ('02)		
EACTN	‹**In the Line of Fire** 'R'		**Alpha** ★★★ ('18) 'PG-13'			(:38) **The Sorcerer's Apprentice** ★★, ('10)				**The River Wild** ★★★, ('94, Action) 'PG-13'				(:24) **RoboCop 2** ★★, ('90) 'R'		
ECLASS	‹**La Bamba** ★★★		(8:48) **Funny People** ★★, ('09, Comedy-Drama) 'R'					(:17) **XXX** ★★, ('02, Action) 'PG-13'					(:24) **Hellboy** ★★★ ('04, Fantasy) 'PG-13'		(:28) **Anger**	
EBLACK	‹**Woo** ★	(:33) **Honey** ★★ ('03) 'PG-13'			(:10) **Undercover Brother** ★★★			(:39) **Showtime** ★, ('02, Comedy) 'PG-13'					(:17) **The Kingdom** ★★, ('07) 'R'		(:10) **Empire** ★★ ('02)	
ESUSP	(:05) **Changeling** ★★★ ('08, Drama) *Angelina Jolie* 'R'					**My Bloody Valentine** ★★ ('81)			(:03) **Holmes & Watson** ★, ('18)				(:36) **The Exorcism of Molly Hartley**		(:15) **Ghost Rider**	
EWESTN	‹**Brkn Arrw**	(:29) **The Virginian** ★★★ ('46)			(9:57) **Border Patrol**		(:02) **Hang 'Em High** ★★, ('68) 'PG-13'				(12:58) **Broken Arrow** ★★★ ('50)			(:32) Sons of Liberty (Part 1 of 3)		
EPIX	‹**Star Trek: Insurrection**		(:10) Laurel Canyon			**Star Trek: The Motion Picture** ★★, ('79)			(:40) **Star Trek II: The Wrath of Khan** ★★★					(:40) **Star Trek III: Search-Spock**		
EPIX2	‹**Bumblebee** ★★★ ('18, Action)			(:25) **The Tracker** ('19, Action)			(10:55) **Primal** ('19, Action)			(:35) **Starship Troopers** ★★★ ('97)				(:45) **Super 8** ★★★ ('11)		
EPIXH	‹**A Simple Favor** ★★★ ('18)			(:40) **Single White Female** ★★, ('92)				**The Prodigy** ★★ ('19, Horror)			(:05) **Instant Family** ★★★ ('18) *Rose Byrne*				(:05) **Overboard** ★★	

NETWORKS	8 AM	8:30	9 AM	9:30	10 AM	10:30	11 AM	11:30	12 PM	12:30	1 PM	1:30	2 PM	2:30	3 PM	3:30
A&E	Hoarders *Joanne; Kristy*		Hoarders		Hoarders		Hoarders *Judy*		Hoarders		Hoarders *Phyllis; Janet*		Hoarders *Ron; Carol*		Hoarders	
AHC	Ultimate Warfare		Ultimate Warfare		Ultimate Warfare		Hitler (Part 3 of 6)		Hitler (Part 4 of 6)		WWII: Witness to War		WWII: Witness to War		WWII: Witness to War	
AMC	‹**A Few Good Men** ★★★, ('92, Drama)				**Gangster Squad** ★★ ('13, Crime Drama) *Josh Brolin*				**Ocean's Eleven** ★★★ ('01, Comedy-Drama) *Matt Damon*						**Ocean's Twelve** ('04)	
APL	North Woods Law		North Woods Law		North Woods Law		North Woods Law		North Woods Law		North Woods Law		North Woods Law		North Woods Law	
AXSTV	(:05) Counting Crows		(:15) The Fray			(:20) Train		(:25) The Wallflowers	Counting Crows			(:40) The Fray		(:45) Rob Thomas: Live on the Rocks		
BBCA	**Enchanted Kingdom** ('14, Documentary)				**National Lampoon's Christmas Vacation** ('89)				**National Lampoon's Vacation** ★★, ('83)				**National Lampoon's European Vacation** ('85)			
BET	Payne	Payne	Payne	Payne	Prince	Prince	Prince	Prince	**Beauty Shop** ★★, ('05, Comedy) *Queen Latifah, Alicia Silverstone*						**Harlem Nights** ★★	
C&I	City Confidential		I Solved a Murder		I Solved a Murder		I Solved a Murder		Jacked	Jacked	Jacked	Jacked	Jacked	Jacked	Manhunters	Manhunters
CMT	CMT Music		Hot 20 Countdown						King	King	King	King	King	King	King	King
CNBC	Paid Programs								Shark Tank		Shark Tank		Shark Tank		Shark Tank	
CNN	Reliable Source		State of the Union		Fareed Zakaria GPS		CNN Newsroom		CNN Newsroom		CNN Newsroom		CNN Newsroom		CNN Newsroom	
COM	The Office	The Office	The Office	(:45) The Office		The Office	The Office	The Office	South Park	South Park	South Park	South Park	South Park	South Park	South Park	South Park
COOK	Cake Wars *Shrek*		Bizarre	Bizarre	Delicious	Delicious	Delicious	Delicious	Man, Food	Man, Food	Man, Food	Man, Food	Man, Food	Man, Food	Carn Eats	Carn Eats
DISC	Saltwater	Sportsman	Expedition X		Expedition Unknown		Expedition Unknown		Expedition Unknown		Expedition Unknown		Expedition Unknown		Expedition Unknown	
DISN	Owl Hse.	Big City	Big City Greens			Coop	Sydney	Jessie	Jessie	Jessie	Jessie	Jessie	Jessie	Raven	Raven	(:25) Raven
DIY	Barnwood Builders		Holmes & Holmes		Holmes & Holmes		Holmes & Holmes		Holmes & Holmes		Holmes & Holmes		Holmes & Holmes		Holmes & Holmes	
DLC	Trauma: Life in the ER		Mystery Diagnosis		Mystery Diagnosis		Mystery Diagnosis		Mystery Diagnosis		Killer Outbreaks		Killer Outbreaks		Killer Outbreaks	
ESPNC	‹College Basketball			College Basketball				College Basketball				College Basketball				Basketball

Not all networks are available in all areas.

NETWORKS	8 AM	8:30	9 AM	9:30	10 AM	10:30	11 AM	11:30	12 PM	12:30	1 PM	1:30	2 PM	2:30	3 PM	3:30
EWTN	Vaticano	Rosary	Sunday Mass		In Concert				Mercy	Rosary	Living	Savoring	The Church	Saints	Vespers	(:35) Sunda
FLIX	◂**A Better Life** ★★★		**The Brothers** ★★★ ('01)		(:45) **Cutting Class** ★› ('89, Horror)					**Election** ★★★ ('99, Comedy)			(:15) **Bridget Jones's Diary** ★★★ ('01)			
FNC	MediaBuzz **(N)** (L)		America's News HQ (L)		America's News HQ (L)		Fox News Sunday		Journal Editorial Report		America's News HQ (L)		The Greg Gutfeld Show		Fox Report (L)	
FOOD	Contessa	Valerie's	Pioneer	Pioneer	Pioneer	Pioneer	Girl-Farm	Valerie's	Guy's	Symon	The Kitchen		Diners, Drive		Diners, Drive	
FREEFM	◂**Pretty in Pink** ★★★		**Clueless** ★★★ ('95, Comedy) *Alicia Silverstone*				(:25) **Rough Night** ★★› ('17, Comedy)				**The Hangover** ★★★ ('09, Comedy) *Bradley Cooper*					
FX	◂**Atomic Blonde** ★★★ ('17)		**Mission: Impossible III** ★★★ ('06, Action) *Tom Cruise*							**Red Sparrow** ★★› ('18, Suspense) *Jennifer Lawrence, Joel Edgerton*			**Girls Trip**			
FXM	◂**Enemy**	**Marines, Let's Go** ★› ('61, War)			(:15) **The Man Who Never Was** ★★★ ('56)				**Kingsman: The Secret Service** ★★★ ('14, Action)					(:40) **Kingsman: The Golden Circle**		
FXX	◂**Split** ★★★ ('16, Suspense)		**Taken 3** ★★ ('14, Action) *Liam Neeson, Forest Whitaker*						Simpsons	Simpsons	Simpsons	Simpsons	Simpsons	Simpsons	Simpsons	Simpsons
GMSHW	Paid Programs		Chain Rctn	Chain Rctn	America	America	America	America	Common	Common	Ma. Minds	Cash Cab	Cash Cab	Cash Cab	Cash Cab	Cash Cab
GOLF	◂World of Golf		Champion	PGA Tour Golf				PGA Tour Champions Golf					Golf Acad.	Golf Acad.	Golf C'tral	Golf C'tral
HALL	◂**Rescuing Madison**		**Truly, Madly, Sweetly** ('18, Romance) 'TVG'				**My One & Only** ('19, Romance) 'TVG'				**All of My Heart: Inn Love** ('17) 'TVPG'				**Surprised by Love**	
HALLMV	◂Columbo		**Jane Doe: Vanishing Act** ★★★ ('05) 'TVPG'				**Jane Doe: Now You See It, Now You Don't**				**Jane Doe: 'Til Death Do Us Part** ★★★ ('05)				**Jane Doe: Face**	
HGTV	Fixer Upper		Fixer Upper		Fixer Upper		Fixer Upper		Fixer Upper		Home Town		Home Town		Home Town	
HIST	Counting Cars		Ultimate Rides *Ultimate Muscle Cars* **(N)**						Forged in Fire: Beat		American Pickers		American Pickers		American Pickers	
HSN	Diane Gilman Fashions **(N)**		A. Lessman Vitamins		A. Lessman Vitamins		Tech Talk **(N)**		KORRES Beauty **(N)**		Teeter Inversion		Make Yourself at Home **(N)**		Make Yourself at Home **(N)**	
ID	Southern Gothic		Southern Gothic		Southern Gothic		American Monster		American Monster		American Monster		American Monster		American Monster	
IFC-E	◂**Run All Night** ★★› ('15, Action) *Ed Harris*				(:15) **Homefront** ★★ ('13, Action) *Jason Statham*					**The Fugitive** ★★★› ('93, Suspense) *Harrison Ford, Tommy Lee Jones*					**Top Gun**	
IFC-W	(:15) **Pompeii** ★★ ('14, Adventure) *Kit Harington*						(:45) **Run All Night** ★★› ('15, Action) *Liam Neeson*				(:15) **Homefront** ★★ ('13, Action) *Jason Statham*				**Fugitive**	
LIFE	Amazing	Jeremiah	Joel Osteen	Paid Prog.	**Seduced by a Stranger** ('17, Suspense) 'TV14'				**The Midwife's Deception** ('18) 'TV14'				**Traffik** ★› ('18, Suspense) *Paula Patton*			
LMN	**Marriage of Lies** ('16, Suspense) 'TVPG'				**Framed by My Fiancé** ('17, Suspense) 'TVPG'				**I Almost Married a Serial Killer** ('19) 'TV14'				**Left for Dead** ('18, Drama) 'TV14'			
MOTOR	Engine	Junkyard	Four	MotorWeek	FantomWorks		Bitchin' Rides		Bitchin' Rides *Mischief*		Bitchin' Rides		Bitchin' Rides		Bitchin' Rides	
MSNBC	◂AM Joy **(N)**		Weekends With Alex Witt **(N)**				MSNBC Live **(N)**		MSNBC Live **(N)**		MSNBC Live **(N)**		PoliticsNation **(N)**		Meet the Press	
NATGEO	Paid Programs		Wicked Tuna *The Enemy Among Us*		Tuna: Hooked		Tuna: Hooked			Tuna: Hooked		Tuna: Hooked		Tuna: Hooked		Hooked
NGWLD	Wild Indonesia		Secrets of Wild India		The Mighty Ganges		Tiger's Revenge		Clash of Tigers		The Mighty Ganges		Lion Kingdom		Leopard Queen	
OWN-E	Super Soul Sunday		Super Soul Sunday		Home Made Simple		Iyanla, Fix My Life		Iyanla, Fix My Life		Iyanla, Fix My Life		Iyanla, Fix My Life		20/20: Homicide	
OWN-W	Dr. Phil		Dr. Phil		Dr. Phil		Super Soul Sunday		Super Soul Sunday		Home Made Simple		Iyanla, Fix My Life		Iyanla, Fix My Life	
OXYG	Snapped *Stacey Shoeck*		Snapped		Snapped		Snapped		Snapped		Snapped *Opal Williams*		Snapped		Snapped	
PARMT	Bar Rescue		Bar Rescue		Bar Rescue		Bar Rescue *Still Bill*		Bar Rescue		Bar Rescue		Bar Rescue		Bar Rescue	
QVC	◂Sunday Mornings		In the Kitchen With David								WEN Chaz Dean		At Home With Kerstin			
SCI	How It's Made		How It's Made		How It's Made		How It's Made		How It's Made		How It's Made		Unearthed		Unearthed	
SMITH	Aerial America		Aerial America		Aerial America		Aerial America		Aerial America		American Aristocrat's		Secrets	Secrets	D-Day- Dambu.	
SUND	◂Law	Law & Order *Ghosts*		Law & Order		Law & Order *Life Line*		**Runaway Bride** ★★ ('99, Romance-Comedy) *Julia Roberts*			**Real Genius** ★★› ('85, Comedy) *Val Kilmer*					
SYFY	**Jigsaw** ★› ('17, Horror) *Tobin Bell*				**The Purge** ★★ ('13, Suspense)			(:45) **Hansel & Gretel: Witch Hunters** ★★				(:45) **After Earth** ★› ('13, Science Fiction) *Jaden Smith*				
TBN	Prince	Carpenter	A Jackson	In Touch	PowerPoint	Written	Ed Young	Bethel	Kelinda	Hagee Ministries		Gregory	Creflo Doll	K. Shook	Potters	Joyce M.
TBS	Raymond	Raymond	Raymond	Raymond	**Austin Powers: International Man of Mystery**				**Austin Powers: The Spy Who Shagged Me**				**Austin Powers in Goldmember** ★★› ('02)			
TCM	◂**The Underworld Story**		**Dodsworth** ★★★★ ('36, Drama)				**The Philadelphia Story** ★★★★ ('40)				**Rachel, Rachel** ★★★› ('68, Drama)				**A Little Romance** ('79)	
TLC	90 Day: Other		90 Day: Other		90 Day: Other		90 Day: Other		90 Day: Other		90 Day: Other		90 Day: Other		90 Day: Other	
TNT	NCIS: New Orleans		NCIS: New Orleans		NCIS: New Orleans		NCIS: New Orleans		NCIS: New Orleans		**Battleship** ★★ ('12, Science Fiction) *Taylor Kitsch*				**Ready**	
TRU	Carbonaro	Carbonaro	Carbonaro	Carbonaro	**Norbit** ★› ('07, Comedy) *Eddie Murphy*				World's Dumbest ...		World's Dumbest ...		World's Dumbest ...		Imp. Jokers	Imp. Jokers
TRVL-E	Paranormal 911		Paranormal Ca.		Paranormal Ca.		Paranormal Ca.		Paranormal Ca.		Paranormal Ca.		Paranormal Ca.		Paranormal Ca.	
TRVL-W	Paranormal 911		Paranormal 911		Paranormal 911		Paranormal 911		Paranormal Ca.		Paranormal Ca.		Paranormal Ca.		Paranormal Ca.	
TVLAND	Gold Girls	Gold Girls	Gold Girls	Gold Girls	Gold Girls	Gold Girls	Gold Girls	Gold Girls	Gold Girls	Gold Girls	Gold Girls	Gold Girls	Gold Girls	Gold Girls	Gold Girls	Gold Girls
UNIV	Paid Programs		Como dice el dicho		Al punto **(N)**		Aquí y ahora **(N)**		Fútbol	Fútbol Mexicano Primera División					República Deportiva	
USA	In Touch	Joel Osteen	Law & Order: SVU		Law & Order: SVU		Law & Order: SVU		Law & Order: SVU		Law & Order: SVU		Law & Order: SVU		Law & Order: SVU	
WE	Paid Programs				Law Order: CI		Law Order: CI		Law & Order *Agony*		Law & Order		Law & Order *Venom*		Law & Order *Punk*	
WGNA	Cath. Mass	Beyond	Elementary		Elementary		Elementary		Elementary		Elementary		Elementary		Elementary	

BROADCAST	8 AM	8:30	9 AM	9:30	10 AM	10:30	11 AM	11:30	12 PM	12:30	1 PM	1:30	2 PM	2:30	3 PM	3:30
ABC	Local Programs		Local Pro	Local Pro	Local Programs					Local Programs					Local Programs	
CBS	◂The Nation	Local Pro	Local Pro	PBR Bull Riding		60 Minutes Sports		PGA Tour Golf From Muirfield Village Golf Club in Dublin, Ohio.							Local Pro	Local Pro
FOX	Local Programs							Hub	NASCAR Cup Series *Folds of Honor QuikTrip 500* (L)							
NBC	Meet the Press **(N)**		Local Programs		French Open Classics Women's final. From June 8, 2013.						Track and Field *Prefontaine Classic* (L)				Local Pro	Local Pro
CW	Local Programs												Local Programs			
PBS KPBS	◂Favorites				Favorites								Favorites			
PBS KOCE	◂TBA		TBA				TBA				TBA				TBA	
PBS KBTC	Outside	Samantha	TBA													
PBS KLVX	◂Brain	Suze Orman's Ultimate Retirement Guide			Dr. Fuhrman's Food as Medicine					Rick Steves Fascism in Europe			Bee Gees One for All Tour: Live			
ANTENNA	3's Comp.	3's Comp.	Diff. Stroke	Diff. Stroke	Fact of Life	Fact of Life	Gimme	Gimme	Webster	Webster	227	227	Benson	Benson	S. Spoons	S. Spoons
COZI	The Office	The Office	The Office	The Office	The Office	The Office	The Office	The Office	The Office	The Office	The Office	The Office	The Office	The Office	The Office	The Office
H&I	History	Science	Hidden	Hidden	Walk Wild	Uncaged	Superman	Superman	Batman	Batman	Wonder Woman		Sheena		Relic Hunter	
ION	In Touch	Paid Prog.	NCIS: Los Angeles		NCIS: Los Angeles		NCIS: Los Angeles		NCIS: Los Angeles		NCIS: Los Angeles		NCIS: Los Angeles		NCIS: Los Angeles	
METV	Saved/Bell	Saved/Bell	Saved/Bell	Saved/Bell	Flintstones	Flintstones	Flintstones	Flintstones	Brady	Brady	Brady	Brady	Happy Day	Happy Day	Laverne	Laverne

◂ = Program already in progress; **(N)** = New program/episode; ⚽ = Live sports event.
*PBS programming varies regionally. Check your local stations for programming availability.

7 Sunday

All networks listed are Pacific feeds unless noted with -E.
If your station does not match the listed feed, subtract 3 hours from the air time.

Primetime

PREMIUM	4 PM	4:30	5 PM	5:30	6 PM	6:30	7 PM	7:30	8 PM	8:30	9 PM	9:30	10 PM	10:30	11 PM	11:30
HBO	HBO	‹**Shazam!**	(:45) Real, Bill Maher		(:45) We're Here		(6:50) **Ad Astra** ★★★ ('19) *Brad Pitt* 'PG-13'				I Know This Much		Insecure **(N)**	I May	Last Week	(:35) I May
	HBO2	‹**Godzilla: King**		I Know This Much		I Know This Much		I Know This Much		I Know This Much	**Fight Club** ★★★› ('99, Suspense) *Brad Pitt* 'R'					(:20) **Fast**
	HBOC-E	‹**How Stella Got**		(4:50) Yvonne Orji		**Crazy, Stupid, Love.** ★★★ ('11) 'PG-13'			**Little** ★★ ('19, Comedy) *Regina Hall* 'PG-13'			(9:50) **Wild Hogs** ★› ('07) 'PG-13'				**Metro** ('97)
	HBOC-W	‹**Something**	(:40) Yvonne Orji		(:45) **How Stella Got Her Groove Back** ★★ ('98) 'R'				(7:50) Yvonne Orji		**Crazy, Stupid, Love.** ★★★ ('11) 'PG-13'				**Little** ★★ ('19)	
	HBOF-E	**Madagascar** ★★★ ('05) 'PG'		**Big Top Pee-wee** ★★ ('88) 'PG'		**The Art of Getting By** ★› ('11)		(:25) **Clifford** ★ ('94) 'PG'				(9:55) **Twins** ★★★ ('88) 'PG'			(:45) **Ideal**	
	HBOF-W	‹**Rise of the Guardians** ★★›		(:25) **Bridge to Terabithia** ★★★		**Madagascar** ★★★ ('05) 'PG'			**Big Top Pee-wee** ★★ ('88) 'PG'			**The Art of Getting By** ★› ('11)			(:25) **Cliff**	
	HBOS-E	**The Nice Guys** ★★★ ('16, Action) 'R'			**The Island** ★★› ('05, Action) *Ewan McGregor* 'PG-13'				(:20) **Slumdog Millionaire** ★★★› ('08) 'R'			(:25) **Life on the Line** ★› ('15) 'R'				
	HBOS-W	‹**Bridesmaids** ★★★ ('11) 'R'		(:25) **Punch-Drunk Love** ★★★ 'R'		**The Nice Guys** ★★★ ('16, Action) 'R'					**The Island** ★★› ('05, Action) *Ewan McGregor* 'PG-13'				(:20) **Slum**	
	HBOZ-E	‹**Lights Out**	(:45) **The Conjuring 2** ★★★ ('16, Horror) 'R'			**Crimson Peak** ★★★ ('15, Horror) 'R'					**Stuber** ★★ ('19, Comedy) 'R'			(:35) **The Fighter** ★★★› ('10) 'R'		
	HBOZ-W	‹**Shaft** ('00)	(:45) **The Curse of La Llorona** ★★ ('19) 'R'			(:20) **Lights Out** ('16)		(:45) **The Conjuring 2** ★★★ ('16, Horror) 'R'					**Crimson Peak** ★★★ ('15, Horror) 'R'			
CINEMAX	MAX	‹**The Sentinel** ★★ ('06) 'PG-13'		(:35) **Bad Times at the El Royale** ★★› ('18, Suspense) 'R'					**I, Robot** ★★› ('04, Science Fiction) 'PG-13'				(9:55) **The Mule** ★★› ('18, Crime Drama) 'R'			
	MMAX	‹**First Man** ★★★› ('18, Biography) 'PG-13'			**The Operative** ('19, Suspense) 'NR'				Trackers *Episode 1*		(8:55) **Tower Heist** ★★› ('11)			(:40) **Shallow Hal** ★★› ('01)		
	AMAX	**Enemy of the State** ★★★ ('98) 'R'				(:15) **The Chronicles of Riddick** ★★ ('04)			(:15) **Collision** ('13, Suspense) *Frank Grillo* 'R'			**The Marine** ★› ('06) 'PG-13'			(:35) **Old**	
	5MAX	(:06) **Grudge Match** ★★ ('13) 'PG-13'			**Get Shorty** ★★★› ('95) 'R'			(:45) **The Last Castle** ★★› ('01, Suspense) 'R'				(9:57) **Revolutionary Road** ★★★ ('08) 'R'				
	MVMAX	‹**Senseless** ★★ ('98)	**Marvin's Room** ★★★ ('96)			(:40) **In Time** ★★› ('11) 'PG-13'				**Nell** ★★★ ('94, Drama) *Jodie Foster* 'PG-13'			(:23) **Get Over It** ★★ ('01)			
	OMAX	‹**The Whole Ten Yards**	(:15) **Cold Creek Manor** ★› ('03, Suspense) 'R'			(:14) **What's Your Number?** ★★ ('11) 'R'					**Reality Bites** ★★ ('94) 'PG-13'			(:39) **Sexy Beast** ★★★ ('00) 'R'		
	THMAX	‹**Jeepers**	(:40) **Jeepers Creepers 2** ★★ ('03, Horror) 'R'		(:25) **Kiss of the Dragon** ★★› 'R'				(:05) **The Eagle** ★★› ('11, Action) 'PG-13'				**The Dead Don't Die** ★★› ('19)		(:45) **Code**	
SHOWTIME	SHO	‹**Road House** ★★ ('89, Action) 'R'	VICE		Penny Dreadful: City		Billions *Contract*		VICE **(N)**	Black Mon	Billions **(N)**		Penny Dreadful: City		Penny Dreadful: City	
	SHO2	‹**Rules of Engagement** ★★› ('00, Drama) 'R'			**Official Secrets** ('19, Drama) *Keira Knightley* 'R'				**Outbreak** ★★› ('95, Suspense) 'R'				(:15) Desus	(:45) VICE	(:15) **Boogie Nights** 'R'	
	SHOB	‹**Close Encounters of the Third Kind** ('77) 'PG'			**The Sixth Sense** ★★★ ('99) 'PG-13'				**Carrie** ★★★› ('76, Horror) 'R'		(:45) **A Clockwork Orange** ★★★★ ('71) 'R'					
	SHOF	**Steel Magnolias** ★★★ ('89) *Sally Field* 'PG'			**Sleepless in Seattle** ★★★› ('93) 'PG'				**I Don't Know How She Does It**		**The Stepford Wives** ★★ ('04)			(:05) **A.I.: Artificial**		
	SHON	‹**El Chicano** ★★ ('18)	**Orange County** ★★› ('02)			**Sword of Trust** ('19, Comedy) 'R'			**Peace, Love & Misunderstanding**		(:35) **The Prince & Me** ★★ ('04) 'PG'				**Almost**	
	SHOS	‹**Atonement** ★★★› ('07) 'R'		(:45) **Days of Heaven** ★★★› ('78) 'PG'				**An Officer and a Gentleman** ★★★ ('82)			(:35) **Terms of Endearment** ★★★★ ('83) 'PG'					
	SHOX	**Seven** ★★★› ('95, Suspense) *Brad Pitt* 'R'			(:10) **Peppermint** ★› ('18, Action) 'R'				**Kill Bill: Vol. 1** ★★★ ('03, Action) 'R'			**Kill Bill: Vol. 2** ★★★ ('04, Action) 'R'				
TMC	TMC	(:15) **Twisted** ★› ('04, Suspense) 'R'			**Indecent Proposal** ★★› ('93, Drama) 'R'				**The Upside** ★★ ('17) *Kevin Hart* 'PG-13'				(:10) **Second Act** ★★ ('18) 'PG-13'			
	TMCX	‹**Adrift** ('18)	**Phantom** ★★ ('13, Suspense) 'R'		(:15) **Striking Distance** ★★ ('93, Suspense) 'R'				**7 Days in Entebbe** ★★ ('18) 'PG-13'				**The Hummingbird Project** ★★› ('18) 'R'			
STARZ	STARZ	‹**Miss Bala** ★› ('19)		(:06) **Venom** ★★ ('18, Action) 'PG-13'			Hightown		Hightown *B.F.O.* **(N)**		Hightown *B.F.O.*		(:02) Hightown *B.F.O.*	(:03) **Bad Teacher** ('11)		
	STRZCI-W	‹**Fall**	(:25) **Australia** ★★› ('08, Adventure) 'PG-13'				(:13) **The Bravest** ('19, Action) *Jiang Du* 'PG-13'				(:15) Rig 45		(:02) **The Wife** ★★★ ('17, Drama) 'R'			
	STRZCO	‹**Rocker**	(:31) **Ali G Indahouse** ★★ ('02)		**Boomerang** ★★ ('92, Comedy) 'R'				**Jack and Jill** ★ ('11) 'PG'		(:33) **Hot Fuzz** ★★★ ('07, Comedy) 'R'				(:36) **Rocker**	
	STRZED	‹**Role Models** ★★★ ('08) 'R'		(:18) **America's Sweethearts** ★★			(:04) Vida *Episode 22*		**Friends With Benefits** ★★★ ('11) 'R'			(9:52) **State of Play** ★★★ ('09) 'PG-13'				
	STRZKF-W	‹**Bigger Fatter Liar** ('17)	(4:56) **Oddball** ('15, Children's) 'NR'		(:33) **Surf's Up** ★★★ ('07) 'PG'				**Spy Kids 2: Island of Drms**			(:42) **We're Back! A Dino's Story**		(10:54) **Bigger Fatter**		
STARZ ENCORE	ENCR-E	‹**Hulk** ★★› ('03, Fantasy) *Eric Bana* 'PG-13'			**Black Hawk Down** ★★★› ('01, War) *Josh Hartnett* 'R'				(:27) **The Running Man** ★★› 'R'				(:12) **The Tuxedo** ★› ('02, Comedy) 'PG-13'			
	ENCR-W	‹**Spider**	(:29) **Spider-Man 2** ★★★ ('04) 'PG-13'			(:39) **Hulk** ★★› ('03, Fantasy) *Eric Bana* 'PG-13'					**Black Hawk Down** ★★★› ('01, War) *Josh Hartnett* 'R'				(:27) **Runni**	
	EACTN	‹**RoboCop**	(:23) **Jet Li's Fearless** ★★★ ('06)		(:08) **The Sorcerer's Apprentice** ★★› ('10)				**Zoom** ★› ('06, Children's) 'PG'		(:31) **Vertical Limit** ★★› ('00) 'PG-13'				(:38) **Fearl**	
	ECLASS	‹**Anger Management**		(:15) **The Untouchables** ★★★★ ('87, Crime Drama) 'R'			(:17) **A Fistful of Dollars** ★★★›				**Hellboy** ★★★ ('04, Fantasy) 'PG-13'				(:06) **XXX** ★★› ('02)	
	EBLACK	‹**Empire** ★★ ('02) 'R'		(4:52) **River Runs Red** ('18) 'NR'			(:29) **Undercover Brother** ★★★		(7:57) **The Best Man** ★★★ ('99) 'R'				**Honey** ★★ ('03, Drama) 'PG-13'		(:37) **Empir**	
	ESUSP	‹**Ghost Rider: Spirit**		(4:53) **Grimm Brothers**			(:36) **Changeling** ★★★ ('08, Drama) *Angelina Jolie* 'R'				**Holmes & Watson** ★› ('18)			(:33) **Ghost Rider: Spirit**		
	EWESTN	Sons of Liberty (Part 2 of 3)			(:29) Sons of Liberty (Part 3 of 3)				(6:57) **Showdown** ★★ ('63) 'NR'		(:17) **When-Daltons**			(:39) **Hang 'Em High** ★★› ('68) 'PG-13'		(:35) **Butch**
	EPIX	‹**Star Trk 3**	**Captain America: The First Avenger** ★★★			(:35) **The Avengers** ★★★› ('12, Action) *Chris Evans*					Laurel Canyon			Laurel Canyon		
	EPIX2	‹**Super 8**	(:40) Laurel Canyon			Laurel Canyon			(:20) **Mission: Impossible: Fallout** ★★★› ('18, Action)				(9:50) **From Paris With Love** ★★		(:25) **Forev**	
	EPIXH	‹**Overboard** ★★ ('18)	**What Men Want** ★★ ('19, Romance-Comedy)			**Nobody's Fool** ★› ('18, Romance-Comedy)					(8:50) **Fighting With My Family**			(:40) **Overboard** ★★ ('18)		

NETWORKS	4 PM	4:30	5 PM	5:30	6 PM	6:30	7 PM	7:30	8 PM	8:30	9 PM	9:30	10 PM	10:30	11 PM	11:30
A&E	**Baby Mama** ★★› ('08, Comedy) *Tina Fey*				**The 40-Year-Old Virgin** ★★★ ('05)				**Jack Reacher: Never Go Back** ★★ ('16, Action)					(:32) Court	(:04) Court	(:34) Court
AHC	Hitler's Death Ray		Hitler/Aryan		Nazi Killer Magic		Hitler (Part 2 of 6)		Hitler (Part 1 of 6)		Nazi Killer Magic		Hitler (Part 2 of 6)		Hitler (Part 1 of 6)	
AMC	‹**Ocean's Twelve** ★★★ ('04, Comedy-Drama)				**Ocean's Thirteen** ★★★ ('07, Comedy-Drama) *George Clooney*						Quiz **(N)**			(:05) Quiz	(:10) **Ocean's Twelve**	
APL	North Woods Law		North Woods Law		North Woods Law		North Woods Law		North Woods Law		North Woods Law **(N)**		Russian Yeti			
AXSTV	‹Matchbox Twenty		Top Ten	Legends	Live From Daryl's House **(N)**		Train		(:05) Top	(:35) Legen	(:05) Daryl's House		(:05) Train		(:10) Rob Thomas: Live	
BBCA	**National Lampoon's Christmas Vacation** ('89)				**Vegas Vacation** ★› ('97, Comedy)				**National Lampoon's Vacation** ★★› ('83)				**Vegas Vacation** ★› ('97, Comedy)			
BET	‹**Harlem Nights** ★★ ('89, Comedy)				**Sparkle** ★★› ('12, Drama) *Jordin Sparks, Whitney Houston*						**Beauty Shop** ★★› ('05, Comedy) *Queen Latifah, Alicia Silverstone*					
C&I	Manhunters	Manhunters	Jacked	Jacked	Jacked	Jacked	Manhunters	Manhunters	Manhunters	Manhunters	Jacked	Jacked	Jacked	Jacked	Manhunters	Manhunters
CMT	King	King	Mom	Mom	Mom	Mom	Mom	Mom	Mom	Mom	Mom	Mom	Movie			
CNBC	Shark Tank		Shark Tank		Shark Tank		Shark Tank		Shark Tank		Shark Tank		Shark Tank		Paid Programs	
CNN	CNN Newsroom		CNN Newsroom		The Story of Late Night		United Shades		CNN Special Program		CNN Special Program		CNN Special Program		CNN Newsroom Live **(N)**	
COM	South Park	South Park	South Park	South Park	South Park	South Park	South Park	South Park	South Park	South Park	South Park	South Park	South Park	South Park	South Park	South Park
COOK	Carn Eats	Carn Eats	Carn Eats	Carn Eats	Carn Eats	Carn Eats	Food Paradise **(N)**		Food Paradise		Carn Eats	Carn Eats	Carn Eats	Carn Eats	Food Paradise	
DISC	Naked and Afraid		Naked and Afraid		Naked and Afraid		Naked and Afraid XL		Naked and Afraid XL **(N)**		Naked and Afraid XL		Naked and Afraid **(N)**		Naked and Afraid **(N)**	
DISN	(:15) Raven	(:40) Raven	(:05) Gabby	Gabby	(5:55) Gab	(:20) Gabby	(:10) Raven	(:35) Raven	Bunk'd	(:25) Bunk'd	(8:50) Big	(:40) Raven	(:05) Raven	Gabby	(10:55) Bun	(:20) Fam
DIY	Holmes & Holmes		Barnwood Builders		Barnwood Builders **(N)**		Holmes & Holmes		Holmes & Holmes		Barnwood Builders		Barnwood Builders		Holmes & Holmes	
DLC	My 600-Lb. Life		My 600-Lb. Life (Part 1 of 2)				My 600-Lb. Life *Mercedes' Story*				My 600-Lb. Life (Part 1 of 2)				My 600-Lb. Life	
ESPNC	‹College Basketball		College Basketball				College Basketball				College Football				College Football	

Not all networks are available in all areas.

NETWORKS	4 PM	4:30	5 PM	5:30	6 PM	6:30	7 PM	7:30	8 PM	8:30	9 PM	9:30	10 PM	10:30	11 PM	11:30
EWTN	Sunday Mass		Sun. Mass	Catholics	Life/Rock	Rosary	Franciscan U. Presents		Catholic	Catholic	Sunday Mass			Saint Philip Neri		
FLIX	**Biker Boyz** ★› ('03, Action) *Derek Luke*				**Days of Thunder** ★★› ('90, Action)				**Seraphim Falls** ★★★ ('06, Western)				**Salvation Boulevard** ★› ('11)		(:45) **Punis**	
FNC	Fox News Sunday		Life, Liberty & Levin **(N)**		The Next Revolution		Watters' World		Life, Liberty & Levin		The Next Revolution		Watters' World		Fox News Sunday	
FOOD	Diners, Drive		Diners, Drive		Diners, Drive		Diners, Drive		Worst Cooks		Worst Cooks		Beat Bobby	Beat Bobby	Amy Schumer	
FREEFM	**Pitch Perfect** ★★★ ('12, Musical Comedy) *Anna Kendrick*				(:40) **How to Be Single** ★★ ('16, Romance-Comedy)						(:15) **Pretty Woman** ★★★ ('90, Romance-Comedy) *Richard Gere*					
FX	‹**Girls Trip** ★★★ ('17, Comedy) *Regina Hall*				**Pitch Perfect 3** ★★ ('17, Musical Comedy)				**The Greatest Showman** ★★› ('17, Musical)				**The Greatest Showman** ★★› ('17, Musical)			
FXM	‹**Kingsman: The Golden Circle**				**Independence Day: Resurgence** ★★ ('16, Science Fiction)				(7:50) **Independence Day: Resurgence** ★★						(:10) **Sundown** ('16, Romance-Comedy)	
FXX	Simpsons	Simpsons	Family Guy	Family Guy	Family Guy	Family Guy	Family Guy	Family Guy	Family Guy	Family Guy	Simpsons	Simpsons	Burgers	Burgers	**Mechanic: Res**	
GMSHW	Cash Cab	Cash Cab	America	FamFeud	FamFeud	FamFeud	FamFeud	FamFeud	FamFeud	FamFeud	FamFeud	FamFeud	FamFeud	FamFeud	FamFeud	FamFeud
GOLF	2016 Rio Olympics From Aug. 20, 2016.								2016 Rio Olympics From Aug. 20, 2016.							
HALL	‹**Surprised by Love**		**The Perfect Bride: Wedding Bells** ('18) 'TVG'				**Country at Heart** ('19) *Lucas Bryant* 'TVG'				Good Witch *The Dream* **(N)**		Gold Girls	Gold Girls	Gold Girls	Gold Girls
HALLMV	‹**Jane Doe: Face**		**Jane Doe: Yes, I Remember It Well** ('06)				**Jane Doe: The Harder They Fall** ★★★ ('05)				Crossword Mysteries *Proposing Murder*				Murder, She Wrote	
HGTV	Home Town		Home Town		Home Town		Home Town		Renovation Island **(N)**		Bahamas	Bahamas	Beach	Beach	Mexico	Mexico
HIST	American Pickers		American Pickers		American Pickers		American Pickers		Hitler's Secret Tunnels				(:04) Nazis on Drugs: Hitler and the Blitzkrieg			
HSN	Diane Gilman Fashions **(N)**		A. Lessman Vitamins		A. Lessman Vitamins		KORRES Beauty **(N)**		Teeter Inversion		Paper Crafting Tools &		Crafter's Companion **(N)**		A. Lessman Vitamins	
ID	American Monster		American Monster		American Monster **(N)**		On the Case, Zahn		On the Case, Zahn		American Monster		On the Case, Zahn		On the Case, Zahn	
IFC-E	‹**Top Gun** ★★★ ('86, Action) *Tom Cruise*				**The Shawshank Redemption** ★★★★ ('94, Drama) *Tim Robbins*						**A Walk Among the Tombstones** ★★› ('14)				**Run All**	
IFC-W	‹**The Fugitive** ★★★› ('93, Suspense) *Harrison Ford*				**Top Gun** ★★★ ('86, Action) *Tom Cruise, Kelly McGillis*						**The Shawshank Redemption** ★★★★ ('94, Drama) *Tim Robbins*					
LIFE	**Her Worst Nightmare** ('18, Suspense) 'TV14'				**Psycho Yoga Instructor** ('20, Suspense)				**Is My Daughter Really Dead?** ('19, Suspense)				(:03) **Seduced by My Neighbor** ('18) 'TV14'			
LMN	**Who Wants Me Dead?** ('20, Suspense)				**Murder in the Suburbs** ('19, Suspense)				**Deadly Second Chances** ('15, Crime Drama)				**Was I Really Kidnapped?** ('19, Drama)			
MOTOR	Bitchin' Rides		Street-Memphis		Fast N' Loud **(N)**		Diesel Brothers		Goblin Works Garage		Fast N' Loud		Diesel Brothers		Street-Memphis	
MSNBC	Kasie DC **(N)**				Dateline Extra		Dateline Extra				Dateline Extra		Dateline		Dateline	
NATGEO	‹Hooked	Tuna: Hooked		Tuna: Hooked		Tuna: Hooked		Wicked Tuna **(N)**		Wicked Tuna *All Out of Tomorrows* **(N)**			(:03) Gordon Ramsay: Uncharted **(N)**		(:18) W.	
NGWLD	Leopard Kingdom		South Africa Compila		Wild Botswana		(:03) Wild Uganda		(:03) South Africa Com		(:02) Wild Botswana		Wild Uganda		Leopard Kingdom	
OWN-E	20/20: Homicide		20/20 on OWN		20/20 on OWN		20/20 on OWN		20/20 on OWN		20/20 on OWN		20/20 on OWN		20/20 on OWN	
OWN-W	Iyanla, Fix My Life		Iyanla, Fix My Life		20/20: Homicide		20/20: Homicide		20/20 on OWN		20/20 on OWN		20/20 on OWN		20/20 on OWN	
OXYG	Snapped		Snapped *Anne Trovato*		Snapped **(N)**		Deadly Cults **(N)**		Mark of a Killer		Snapped		Deadly Cults		Accident, Suicide	
PARMT	Bar Rescue		Bar Rescue		Bar Rescue		Bar Rescue		Bar Rescue		Bar Rescue		Bar Rescue **(N)**		Bar Rescue	
QVC	LOGO by Lori		Lock & Lock Storage		Susan Graver Style				Geller Makeup Studio		Women With Control		Shoe Shopping		Just Reduced	
SCI	Mysteries-Abandoned		Mysteries-Abandoned		Unearthed **(N)**		Forbidden History **(N)**		Mysteries-Abandoned		Unearthed		Forbidden History		Mysteries-Abandoned	
SMITH	D-Day Disaster		The Lockerbie Bombing		America in Color		Britain in Color *Empire*		Private Lives **(N)**		American Aristocrat's		Inside Windsor Castle		Private Lives	
SUND	‹**Real Gen.**	**Footloose** ★★› ('84, Drama) *Kevin Bacon, Lori Singer*					**The Karate Kid** ★★★› ('84, Drama) *Ralph Macchio*						**The Karate Kid Part II** ★★› ('86, Drama)			
SYFY	**Star Trek Beyond** ★★★ ('16, Science Fiction) *Chris Pine*				(:35) **Law Abiding Citizen** ★› ('09, Suspense) *Jamie Foxx*				**Speed** ★★★› ('94, Action) *Keanu Reeves, Dennis Hopper*							Futurama
TBN	Jewish	Robert	Joel Osteen	David	Huckabee		Metaxas	World	The Mysterious Islands				Stop Pain	Gods-War	Jordan Rubin	
TBS	**Shrek the Third** ★★› ('07, Children's)				**Shrek 2** ★★★ ('04, Children's)				Big Bang	Big Bang	Big Bang	The Big Bang Theory *The Bon Voyage Reaction*				
TCM	‹**A Little Romance** ('79)		**My Man Godfrey** ★★★ ('36, Comedy)				**Man of the World** ★★› ('31, Drama)				**Scaramouche** ★★› ('23, Adventure)				(:15) **Judex** ★★★	
TLC	90 Day Fiancé		90 Day Fiancé: Before the 90 Days				90 Day Fiancé		90 Day Fiancé: Before the 90 Days *Episode 16* **(N)**				(:02) sMothered **(N)**		(:02) 90 Day Fiancé	
TNT	‹**Ready Player One** ★★★ ('18, Science Fiction)					**Justice League** ★★› ('17, Action) *Ben Affleck*					Snowpiercer **(N)**		Snowpiercer		**Divergent** ★★ ('14)	
TRU	A. Sedaris	Imp. Jokers	Imp. Jokers	Imp. Jokers	Imp. Jokers	Imp. Jokers	Imp. Jokers	Imp. Jokers	Imp. Jokers	Imp. Jokers	Imp. Jokers	Imp. Jokers	Jokes	Jokes	Jokes	Jokes
TRVL-E	Paranormal Ca.		Paranormal Ca.		Paranormal Ca.		Paranormal Caught on Camera **(N)**				Paranormal Ca.		Paranormal Ca.		Paranormal Ca.	
TRVL-W	Paranormal Ca.		Paranormal Ca.		Paranormal Ca.		Paranormal Ca.		Paranormal Ca.		Paranormal Ca.		Paranormal Caught on Camera **(N)**			
TVLAND	Gold Girls	Gold Girls	Raymond	Raymond	Raymond	Raymond	Raymond	Raymond	Raymond	Raymond	Raymond	Raymond	Two Men	Two Men	Two Men	Two Men
UNIV	Como dice el dicho		La Rosa de Guadalupe		María	Noticiero	Aquí y ahora		Mira quién baila All Stars				Crónicas: Historias		María	Noticiero
USA	Law & Order: SVU		Law & Order: SVU		Law & Order: SVU		Law & Order: SVU		Law & Order: SVU		Law & Order: SVU		Law & Order: SVU		Mod Fam	Mod Fam
WE	Law & Order		Law & Order *Hate*		Law & Order *Ramparts*		Law & Order *Hunters*		Law & Order *Haven*		Law & Order *Sideshow*		Law & Order *Disciple*		Law & Order *Harm*	
WGNA	Elementary		Elementary		Last Man	Last Man	Last Man	Last Man	Last Man	Last Man	Last Man	Last Man	Last Man	Last Man	Married	Married

BROADCAST	4 PM	4:30	5 PM	5:30	6 PM	6:30	7 PM	7:30	8 PM	8:30	9 PM	9:30	10 PM	10:30	11 PM	11:30
ABC	Local Programs					News	Funniest Home Videos		Celebrity Family Feud **(N)**		Press Your Luck *207* **(N)**		Match Game **(N)**		Local Programs	
CBS	Local Pro	Local Programs				News	60 Minutes **(N)**		60 Min	**Grease Sing-Along** ★★★ ('78, Musical) *John Travolta*					Local Programs	
FOX	Local Programs						Celebrity Watch Party		Simpsons	Bless	Burgers	Family Guy	Local Programs			
NBC	Local Pro	Local Programs		News	Local Programs		TBA		The Titan Games		America's Got Talent *Auditions 2*				Local Programs	
CW	Local Programs								DC's Stargirl		Supergirl		Local Programs			
PBS KPBS	‹Favorites		Weekend	Hoover	Favorites				Secrets of the Tower		Grantchester		Grantchester		Favorites	
PBS KOCE	‹TBA			Weekend	TBA			TBA			TBA				Towns That Changed	
PBS KBTC	‹TBA		TBA													
PBS KLVX	Great Performances			Ne. Week	Weekend	John Tesh: Songs and Stories From			Suze Orman's Ultimate Retirement Guide				Suze Orman's Ultimate Retirement Guide			
ANTENNA	Hogan	Hogan	Growing	Growing	Wings	Wings	Coach	Coach	Designing	Designing	Murphy	Murphy	Becker	Becker	Alice	Alice
COZI	Munsters	Munsters	Munsters	Munsters	Roseanne	Roseanne	Roseanne	Roseanne	The Office	The Office	The Office	The Office	The Nanny	The Nanny	The Nanny	The Nanny
H&I	BeastMaster		Mutant X		Highlander		War of the Worlds		Star Trek		Star Trek: Next		Star Trek: Deep Space		Star Trek: Voyager	
ION	NCIS: Los Angeles		NCIS: Los Angeles		NCIS: Los Angeles		NCIS: Los Angeles		NCIS: Los Angeles		Chicago P.D.		Chicago P.D.		Chicago P.D.	
METV	Happy Day	Happy Day	Mama's	Mama's	The Love Boat		M*A*S*H	M*A*S*H	Columbo *Old-Fashioned Murder*			Collector	Flintstones	Honeymn.	Van Dyke	Van Dyke

‹ = Program already in progress; **(N)** = New program/episode; ⚽ = Live sports event.
*PBS programming varies regionally. Check your local stations for programming availability.

8 Monday

All networks listed are Pacific feeds unless noted with -E.
If your station does not match the listed feed, subtract 3 hours from the air time.

PREMIUM	12 AM	12:30	1 AM	1:30	2 AM	2:30	3 AM	3:30	4 AM	4:30	5 AM	5:30	6 AM	6:30	7 AM	7:30
HBO	HBO	(:05) I Know This Much	(:05) Insecu	(:35) Last	(:05) I Know This Much	(:05) Insecu	(:35) I May	(:05) Last	(:45) **Miss Pettigrew Lives for a Day** ★★★		(:20) **Larry Kramer**		(:45) **Bones**			
	HBO2	‹**Fast Five** ★★› ('11) 'PG-13'		(:35) **AVP: Alien vs. Predator** ★★ ('04)		(:20) **Affliction** ★★★ ('97) 'R'		(:15) One Nation Under Stress		**The Kite Runner** ★★› ('07)					
	HBOC-E	‹**Metro** ★★ ('97, Action) 'R'		**Much Ado About Nothing** ★★★ ('12)		(:20) **Once Upon a Crime** ★›		(4:55) **CB4** ★★ ('93, Comedy) 'R'		(:25) **Boys and Girls** ★ ('00)					
	HBOC-W	‹**Little** ★★ ('19)	(12:50) **Wild Hogs** ★› ('07)		**Metro** ★★ ('97, Action) *Eddie Murphy* 'R'		**Much Ado About Nothing** ★★★ ('12)		(:20) **Once Upon a Crime** ★›							
	HBOF-E	‹**An Ideal Husband** ★★★ ('99)	(:20) **Elephant Kingdom** ('16) 'PG'	Sesame Street	Pinky Dinky	Sesame St.	Sesame St.	Pinky Dinky	Happily	Crashbox	**Everyone's Hero** ★★					
	HBOF-W	‹**Clifford** ★ ('94) 'PG'	(12:55) **Twins** ★★★ ('88) 'PG'	(:45) **An Ideal Husband** ★★★ ('99) 'PG-13'		(:20) **Elephant Kingdom** ('16) 'PG'	Sesame Street		Pinky Dinky	Sesame St.						
	HBOS-E	(:05) **American Pie 2** ★★› ('01, Comedy) 'R'	(1:50) **Monte Carlo** ★★› ('11)		(:40) **My Big Fat Greek Wedding**		(:15) **Alita: Battle Angel** ★★› ('19) *Rosa Salazar* 'PG-13'		(:20) **Fount**							
	HBOS-W	‹**Slumdog Millionaire** ★★★› 'R'	(:25) **Life on the Line** ★› ('15) 'R'	(:05) **American Pie 2** ★★› ('01, Comedy) 'R'		(4:50) **Monte Carlo** ★★› ('11)		(:40) **My Big Fat Greek Wedding**									
	HBOZ-E	‹**Fighter**	(:35) **Half Nelson** ★★★ ('06, Drama) 'R'	(:25) **Walking and Talking** ★★★		(3:55) **Picture Perfect** ★› ('97)		(:40) **Johnny English Strikes Again**		(:10) **Harsh Times** ('05)						
	HBOZ-W	**Stuber** ★★ ('19, Comedy) 'R'	(:35) **The Fighter** ★★★› ('10, Drama) 'R'		(:35) **Half Nelson** ★★★ ('06, Drama) 'R'		(:25) **Walking and Talking** ★★★		(6:55) **Picture Perfect**							
CINEMAX	MAX	‹**Cold Pursuit** ★★› ('19, Action) 'R'		(1:57) **The Hills Have Eyes 2** ★ 'R'		**Leprechaun in the Hood** ★› 'R'		(:05) **Halw**		(:25) **A Cool, Dry Place** ★★›				(:05) **Pathfinder** ★★	
	MMAX	‹**Shallow**	(:35) **The Mask** ★★★ ('94, Comedy) 'PG-13'		(:20) **Bad Lieutenant** ★★★ ('92)		(3:50) **The Bridge of San Luis Rey** ★★ ('04)		**Harry and the Hendersons** ★★★ ('87) 'PG'							
	AMAX	‹**Old Man-Gun**		(:11) **Sneakers** ★★★ ('92, Suspense) 'PG-13'		(:20) **Assassination of Jesse James by Robert Ford**		**The Company of Wolves** ★★★		(:40) **Midni**						
	5MAX	‹**The Grifters** ★★★› ('90, Crime Drama) 'R'	(1:48) **Go for It!** ★★ ('10) 'PG-13'		(:19) **The Book of Henry** ★★ ('17)		(:05) **Vital Signs** ★★ ('90, Drama) 'R'		(6:49) **City Island** ('09)							
	MVMAX	‹**Spill** ★› ('96, Action) 'PG-13'	(:20) **Fatso** ★★› ('80) 'PG'		(2:53) **How to Make an American Quilt** ('95)		(4:51) **Shaun of the Dead** ★★★		(:32) **The Mask** ★★★ ('94)							
	OMAX	(:09) **Backdraft** ★★★ ('91, Suspense) *Kurt Russell* 'R'		(:28) **The First Grader** ★★› ('10)		(:13) **Funny Farm** ★★› ('88, Comedy) 'PG'		(5:55) **Mary Queen of Scots** ★★› ('18) 'R'								
	THMAX	‹**Code 46** ★★› ('03) 'R'		(:20) **Scoop** ★★ ('06) 'PG-13'		(2:56) **American Beauty** ★★★★ ('99) 'R'		(4:59) **Bandidas** ★★ ('06) 'PG-13'		(:33) **The Hard Way** ★★› ('91)							
SHOWTIME	SHO	Billions		Penny Dreadful: City	Billions		VICE	**Red Joan** ('18, Drama) 'R'		(:10) **Breakdown** ★★★ ('97) 'R'		(:45) **She's All That** ★★ ('99)				
	SHO2	‹**Boogie Nights** ★★★› ('97, Drama) 'R'		**Hustlers** ★★★› ('19, Comedy-Drama) 'R'		**Mean Girls** ★★★ ('04) 'PG-13'		(:40) **Tyler Perry's the Family That Preys** ('08)		**Man Ldge**						
	SHOB	(:05) **Mr. Brooks** ★★› ('07, Suspense) 'R'		(:05) **A Serial Killer's Guide to Life**		**Elizabeth Harvest** ('18, Suspense) 'R'		**Dropa** ('19, Drama) 'NR'		(:15) **Haunter** ★★★						
	SHOF	‹**A.I.: Artificial Intelligence** ('01)	**Phenomenon** ★★› ('96, Drama) 'PG'		(:35) **Stomp the Yard** ★★› ('07) 'PG-13'		**Stomp the Yard: Homecoming**		**Debunkers, Inc.** ('17)							
	SHON	‹**Almost Famous** ★★★★ ('00)	(:35) **She Hate Me** ★★ ('04, Comedy-Drama) 'R'		**Peep World** ★★ ('10) 'R'		**Zero Days** ★★★ ('16, Documentary) 'PG-13'		**Todd**							
	SHOS	**Don't Look Now** ★★★ ('73, Suspense) 'R'	**Fear** ★★ ('96, Suspense) 'R'		(:45) **Perfect Sense** ★★★ ('11, Drama) 'R'		Bowie	**Official Secrets** ('19, Drama) *Keira Knightley* 'R'								
	SHOX	‹**Kill Bill 2**	(:20) **War** ★★ ('07, Action) 'R'	(:05) **Fifty Shades of Black** ★› 'R'		(:40) **Beyond the Law** ('19) 'NR'		(:10) 60 Minutes Sports		(:05) **Blue Streak** ★› ('99) 'PG-13'		(:40) **Bull**				
TMC	TMC	**Private Parts** ★★★ ('97, Biography) 'R'		**Ambition** ('19, Horror) 'NR'		**Project Ithaca** ('19) 'R'		**Ishtar** ★★ ('87, Comedy) 'PG-13'		**I Feel Pretty** ★★						
	TMCX	**Movie 43** ★ ('13, Comedy) 'R'	(:40) **MDMA** ('17, Crime Drama) *Annie Q* 'NR'		**Charlie Says** ('18, Drama) *Matt Smith* 'R'		(:25) **Five Feet Apart** ★★ ('19) 'PG-13'		(:25) Samuel							
STARZ	STARZ	‹**Bad Teach**	(:38) **Serenity** ★★★ ('05) *Gina Torres* 'PG-13'	(:40) **Stuck on You** ★★› ('03) 'PG-13'		(:41) **Ice Age: Dawn of the Dinosaurs** ★★		(:17) **Dude-My Car**		(:43) **Black**						
	STRZCI-W	‹**Cuban Fury** ★★› ('14) 'R'	(:24) **Rebels on Pointe** ('17) 'NR'		(2:59) **Aquarela** ('18) 'PG'		(:32) **The Bravest** ('19, Action) *Jiang Du* 'PG-13'		(:35) **Searching** ★★★ ('18)							
	STRZCO	‹**The Rocker** ★★› ('08) 'PG-13'	(:23) **Slap Shot** ★★★ ('77) *Paul Newman* 'R'		(:28) Lil Rel Howery		(:34) **Sixteen Candles** ★★› ('84)		(:09) **Muppets Most Wanted** ★★★ ('14) 'PG'							
	STRZED	(:03) Hightown *B.F.O.*	(:04) **Superfly** ★★ ('18, Suspense) 'R'		(:02) **Vanilla Sky** ★★ ('01, Suspense) *Tom Cruise* 'R'		(:20) **The Seagull** ('18) 'PG-13'		**Professor-Mad**							
	STRZKF-W	‹**Bigger Fat**	**Two Brothers** ★★★ ('04, Adventure) 'PG'	(:16) **Garfield: Tail**		(:43) **Saving Flora** ('18, Children's) 'NR'		(:19) **Babies** ★★★		(:39) **Big Fat Liar** ★★ ('02) 'PG'						
STARZ ENCORE	ENCR-E	‹**The Place Beyond the Pines** ★★★ ('12) 'R'		(:16) **Welcome Home Roscoe**		(:13) **Black Hawk Down** ★★★› ('01, War) 'R'		(:41) **Fools Rush In** ★★ ('97)								
	ENCR-W	‹**The Running Man** 'R'	(:12) **The Tuxedo** ★› ('02, Comedy) 'PG-13'		(2:53) **The Place Beyond the Pines** ★★★ ('12) 'R'		(:16) **Welcome Home Roscoe**		(:13) **Black Hawk**							
	EACTN	‹**Jet Li's Fearless** ★★★ ('06)	(:23) **Scarface** ★★★ ('83, Crime Drama) *Al Pacino* 'R'		(:15) **Virus** ★› ('99, Science Fiction) 'R'		(5:57) **MacGruber** ★★› ('10) 'R'		**Murphy's**							
	ECLASS	‹**XXX** ★★› ('02)	(:13) **Drunken Master** ★★★ ('78) 'PG-13'		(:07) **A Fistful of Dollars** ★★★› ('64) 'R'		(4:50) **Vantage Point** ★★ ('08)		(:23) **XXX** ★★› ('02) 'PG-13'							
	EBLACK	‹**Empire** ★★ ('02) 'R'		(:21) **Rising Sun** ★★★ ('93, Mystery) 'R'		(:35) **A Huey P. Newton Story** ('01)		(:09) **The Divide** ★› ('11, Science Fiction) 'R'		(:05) **Boiling Point** ('93)						
	ESUSP	(:13) **The Jackal** ★★ ('97, Suspense) *Bruce Willis* 'R'		(:19) **My Bloody Valentine** ★★		(3:51) **Man's Best Friend** ★★ 'R'		(:20) **The Order** ★› ('03) 'R'		(:04) **The Tank** ('17)						
	EWESTN	‹**Butch Cassidy-Sundance Kid**		(:29) **Desperate Trails**	(:29) **El Dorado** ★★★ ('67, Western) 'NR'		(:37) **The Man From the Alamo**		(5:59) **Butch Cassidy and the Sundance Kid**							
	EPIX	‹**Star Trek II: The Wrath of Khan**		(:45) Laurel Canyon		(:05) **Middle Men** ★★ ('09, Drama)		**Walking Tall** ★★› ('73, Crime Drama)		(:05) **Whistle Blower**						
	EPIX2	‹**Forever My Girl** ★★	(:15) **Andy Irons: Kissed by God** ('18)		**Destiny Turns On the Radio** ★› ('95)		(4:50) **The Sender** ★★› ('82)		(:25) **Super 8** ★★★ ('11)							
	EPIXH	‹**Overboard**	(:35) **Instant Family** ★★★ ('18) *Rose Byrne*		(:35) Nick Offerman		(:35) **Girl Most Likely** ★★ ('12, Comedy)		(:20) **Book Club** ★★› ('18)		(:05) **What Men Want**					

NETWORKS	12 AM	12:30	1 AM	1:30	2 AM	2:30	3 AM	3:30	4 AM	4:30	5 AM	5:30	6 AM	6:30	7 AM	7:30
A&E	(:03) **Jack Reacher: Never Go Back** ★★ ('16, Action)					(:34) Court	(:05) Court	(:34) Court	Paid Programs					Joyce M.	The First 48	
AHC	Hitler/Aryan		Hitler's Death Ray		WWII: Witness to War		WWII in the Pacific		WWII in the Pacific		WWII in the Pacific		Bullet Points		Bullet Points	
AMC	‹**Ocean's Twelve** ★★★ ('04, Comedy-Drama)				(:10) **Ocean's Eleven** ★★★ ('01, Comedy-Drama)					(:40) Quiz		(:45) Stoog	Paid Programs			
APL	North Woods Law		North Woods Law		Russian Yeti				North Woods Law		North Woods Law		The Last Alaskans		The Last Alaskans	
AXSTV	‹Thomas	(:20) Matchbox Twenty	(:25) Legen		Paid Programs				Best-'70s	TrunkFest	Legends	Rock	The Big Interview		Genesis: Sum	
BBCA	**National Lampoon's European Vacation** ('85)				Star Trek: Deep Space		Star Trek: Deep Space		Star Trek: Deep Space		Star Trek: Deep Space		Star Trek: Deep Space		Star Trek: Deep Space	
BET	Martin	Martin	Martin	Martin	Martin	Martin	The Parkers	The Parkers	The Parkers	The Parkers	TBA		Showdown of Faith		Prince	Prince
C&I	Manhunters	Manhunters	Jacked	Jacked	Jacked	Jacked	Paid Programs				American Justice		American Justice		Nightwatch Nation	
CMT	‹Movie	Movie					Cowboys Cheerleaders		CMT Music		CMT Music		CMT Music		Man Crush Monday	
CNBC	Jay Leno's Garage		Street Signs **(N)** (L)		Worldwide Exchange **(N)** (L)		Squawk Box **(N)** (L)						Squawk on the Street **(N)** (L)			
CNN	CNN Newsroom Live **(N)**		Early Start w/Romans		Early Start w/Romans		(2:59) New Day		New Day With Alisyn (L)		New Day With Alisyn (L)		CNN Newsroom (L)		CNN Newsroom (L)	
COM	**South Park: Bigger, Longer & Uncut** ★★★				South Park	South Park	South Park	South Park	South Park	South Park	Paid Programs				Futurama	Futurama
COOK	Food Par.	Off Air	Paid Programs						Laura	Laura	Laura	Laura	Laura	Laura	Brunch at	Brunch at
DISC	Naked and Afraid XL		Naked and Afraid XL		Naked and Afraid		Naked and Afraid		Building Off the Grid		Building Off the Grid		Diesel Brothers		Diesel Brothers	
DISN	(:10) Just	(:35) Jessie	Jessie	Raven	Raven	Liv-Mad.	Liv-Mad.	Austin	Austin	Bunk'd	Bunk'd	Big City	Mickey	Mickey	Puppy Pals	Puppy Pals
DIY	Holmes & Holmes		Paid Prog.	Lawn	Paid Programs				Rehab	Rehab	Rehab	Rehab	Rehab	Rehab	Stone	Stone
DLC	‹My 600-Lb. Life		My 600-Lb. Life		Birth Day	Birth Day	My Crazy Birth Story		Baby Story	Baby Story	Quints	Quints	Untold Stories of the ER		Untold Stories of the ER	
ESPNC	‹College Football		College Football				College Football				College Football				College Football	

Not all networks are available in all areas.

NETWORKS	12 AM	12:30	1 AM	1:30	2 AM	2:30	3 AM	3:30	4 AM	4:30	5 AM	5:30	6 AM	6:30	7 AM	7:30
EWTN	At Home	Defend Life	Vespers	(:35) Sunda	Bookmark	Scripture	Catholic	Chesterton	St. Michael	Rosary	Daily Mass - Olam		Sunday	Religious	Mother Angelica Live	
FLIX	◂**The Punisher** ★★ ('04, Action) *Thomas Jane*				**Wild Things** ★★› ('98, Suspense)				**Love Me if You Dare** ★★› ('03)		(:35) **The Spanish Prisoner** ★★★ ('98)				(:35) **Paych**	
FNC	MediaBuzz		FOX & Friends First **(N)**		FOX & Friends First **(N)**		FOX and Friends **(N)** (L)						America's Newsroom **(N)** (L)			
FOOD	Worst Cooks		Beat Bobby	Beat Bobby	Amy Schumer		Worst Cooks		Paid Programs							
FREEFM	◂**My Big Fat Greek Wedding 2** ★★ ('16)				Paid Programs										Melissa	Melissa
FX	**Atomic Blonde** ★★★ ('17, Action) *Charlize Theron*					Mike	Paid Programs								**Noah** ★★★ ('14)	
FXM	(:05) **The Big Gamble** ★★› ('61, Adventure)				(1:50) **Backlash** ★★		**Cluny Brown** ★★› ('46)			(:45) **The Ghost and Mrs. Muir** ★★★› ('47)			**The Snake Pit** ★★★★ ('48)			
FXX	◂**Mechanic: Res**		Archer	Archer	Paid Programs										Mom	Mom
GMSHW	FamFeud	FamFeud	Idiotest	Idiotest	Idiotest	Idiotest	Emogenius	Snap	Paid Programs							
GOLF	PGA Tour Champions Golf					Golf Central		Golf C'tral	Morning Drive **(N)** (L)		Morning Drive **(N)** (L)		Morning Drive		Morning Drive	
HALL	Gold Girls	Gold Girls	Frasier	Frasier	Frasier	Frasier	Frasier	Frasier	Frasier	Frasier	I Love Lucy	I Love Lucy	I Love Lucy	I Love Lucy	Gold Girls	Gold Girls
HALLMV	Murder, She Wrote		Murder, She Wrote		Murder, She Wrote		Hart to Hart		Hart to Hart *Cop Out*		Psych		Psych		Monk	
HGTV	Bahamas	Bahamas	Beach	Beach	Mexico Life	Mexico Life	Renovation Island		Mexico Life	Mexico Life	Mediterr.	Mediterr.	Fixer Upper		Fixer Upper	
HIST	(:03) Hitler's Secret Tunnels				(:06) Nazis on Drugs: Hitler and the Blitzkrieg				Paid Programs						Pawn Stars	Pawn Stars
HSN	Paper Crafting Tools &		Crafter's Companion **(N)**		Paper Crafting Tools &		A. Lessman Vitamins		Doll 10 Beauty by Doris		KORRES Beauty **(N)**		Create It Yourself **(N)**		Paper Crafting Tools &	
ID	American Monster		20/20 on ID		20/20 on ID		Murder Comes to Town		Murder Comes to Town		Murder Comes to Town		Murder Comes to Town		Murder Comes to Town	
IFC-E	◂**Run All Night** ★★› ('15, Action) *Ed Harris*				Stooges	Stooges	(:15) Stoog	(:45) **The Mist** ★★› ('07, Horror) *Thomas Jane, Marcia Gay Harden*					**A Walk Among the Tombstones**			
IFC-W	**A Walk Among the Tombstones** ★★› ('14)					**Run All Night** ★★› ('15, Action) *Liam Neeson, Ed Harris*			Stooges		Stooges		(:15) Stoog	(:45) **The Mist** ★★› ('07, Horror)		
LIFE	**Is My Daughter Really Dead?** ('19, Suspense)				(:04) **Seduced by My Neighbor** ('18) 'TV14'				Paid Programs					Robison	Joyce M.	Paid Prog.
LMN	**Deadly Second Chances** ('15, Crime Drama)				**Was I Really Kidnapped?** ('19, Drama)				Paid Programs				**Hidden Intentions** ('18, Suspense)			
MOTOR	Goblin Works Garage		Bitchin' Rides		Bitchin' Rides *Mischief*		Wheeler Dealers		Salvage Hunt		Junkyard Empire		FantomWorks		FantomWorks	
MSNBC	Dateline		Meet the Press		First Look **(N)**		Morning Joe **(N)**						MSNBC Live		MSNBC Live	
NATGEO	◂Wicked Tuna		(:03) Tuna: Hooked		(:03) Tuna: Hooked		(:03) Tuna: Hooked		(:02) Tuna: Hooked		Tuna: Hooked		Paid Programs			
NGWLD	Paid Programs								Secrets of the Zoo		Secrets of the Zoo		Secrets of the Zoo		Secrets of the Zoo	
OWN-E	20/20 on OWN		The Haves, Nots		The Haves, Nots		Dr. Phil		Dr. Phil		Dr. Phil		Dr. Phil		Dr. Phil	
OWN-W	20/20 on OWN		20/20 on OWN		20/20 on OWN		20/20 on OWN		The Haves, Nots		The Haves, Nots		Dr. Phil		Dr. Phil	
OXYG	Snapped		Snapped *Hannah Stone*		Snapped *Keisha Jones*		Dateline		Dateline (Part 1 of 2)		Dateline (Part 2 of 2)		NCIS: Los Angeles		CSI: Crime Scene	
PARMT	Bar Rescue		Bar Rescue		Bar Rescue		Bar Rescue		Paid Programs							
QVC	Shopping								AM Style With Leah Williams				LOGO by Lori		Women With Control	
SCI	Mysteries-Abandoned		Secrets of the Lost		Secrets of the Lost		Secrets of the Lost		Secrets of the Lost		Secrets of the Lost		Universe Works		Universe Works	
SMITH	American Aristocrat's		Inside Windsor Castle		Secrets	Secrets	Secrets		Epic Warrior Women		Europe's Last		Aerial America		Aerial America *Idaho*	
SUND	◂**Karate II**	**The Karate Kid Part III** ★★ ('89, Drama) *Ralph Macchio*			**The Karate Kid Part II** ★★› ('86, Drama) *Ralph Macchio*				Heroes		Heroes		Heroes		Heroes	
SYFY	Futurama	Futurama	Futurama	Futurama	**The Purge** ★★ ('13, Suspense)		(:45) **Day of Reckoning** ('16, Science Fiction)				(:45) Gary		The Twilight Zone		The Twilight Zone	
TBN	Potters	Creflo Doll	Great Soul	Stop Pain	John Gray	S. Furtick	Joyce M.	Wommack	David	Prince	Dr. Jeffress	Joyce M.	Creflo Doll	Hagee	Joel Osteen	Paid Prog.
TBS	**Shrek 2** ★★★ ('04, Children's)				**Shrek the Third** ★★› ('07, Children's)				Matters	Matters	Matters	Matters	Matters	Raymond	Raymond	Raymond
TCM	◂**Judex** ★★★ ('63)		(:15) **Eyes Without a Face** ★★★ ('59, Horror)		**The Tartars** ★★ ('61)					**Gold for the Caesars** ★★ ('64)			(:15) **Tarzan and the Valley of Gold** ★★			
TLC	90 Day Fiancé: Before the 90 Days *Episode 16*				(:02) sMothered		(:02) 90 Day Fiancé		90 Day Fiancé		90 Day Fiancé		90 Day: Other		90 Day: Other	
TNT	◂**Divergent** ★★ ('14, Science Fiction)				Charmed		Charmed *Little Monsters*		Charmed *Chris Crossed*		Charmed *Witchstock*		Charmed		Charmed *Used Karma*	
TRU	Jokes	Jokes	Jokes	Jokes	Jokes	Jokes	Pranks	Pranks	Paid Programs							Imp. Jokers
TRVL-E	◂Paranormal Ca.		Paid Programs								The Alaska Triangle		The Alaska Triangle		The Alaska Triangle	
TRVL-W	Paranormal Ca.		Paranormal Ca.		Paranormal Caught on Camera				Paid Programs							
TVLAND	Two Men	Two Men	King	King	King	King	Goldbergs	Goldbergs	Roseanne	Roseanne	Roseanne	Roseanne	Paid Programs			
UNIV	La jugada		Vecinos	Renta	Al punto		Crónicas: Historias		La jugada		María	Noticiero	La Rosa de Guadalupe		¡Despierta América! **(N)**	
USA	Mod Fam	Mod Fam	Mod Fam	Mod Fam	Law & Order: SVU		Law & Order: SVU		Law & Order: SVU		Law & Order: SVU		CSI: Crime Scene		NCIS: Los Angeles	
WE	Law & Order *Shield*		CSI: Miami *Extreme*		CSI: Miami		CSI: Miami		Waka & Tammy		Paid Programs					
WGNA	Married	Married	Married	Married	Person of Interest		Person of Interest		Person of Interest		Supernat.	Prince	Know	Paid Prog.	Les Feldick	Joyce M.

BROADCAST	12 AM	12:30	1 AM	1:30	2 AM	2:30	3 AM	3:30	4 AM	4:30	5 AM	5:30	6 AM	6:30	7 AM	7:30
ABC	Local Programs				ABC World News Now **(N)**				Morning	Morning	Morning	Morning	Morning	Morning	Good Morning America **(N)**	
CBS	Local Programs				CBS Overnight News **(N)**						CBS News	CBS News	CBS News	CBS News	CBS This Morning **(N)**	
FOX	Local Programs												Local Programs		Local Programs	
NBC	Local Programs				Meet the Press		Early Tdy		Local Programs				Local Programs		Today **(N)**	
CW	Local Programs												Local Programs			
PBS KPBS	Favorites				Favorites						Classical	Yoga	Ready Jet	Arthur	Curious	Wild Kratts
PBS KOCE	The Tunnel: Vengeance		The Tunnel: Vengeance		The Tunnel: Vengeance		Inspector Morse				Nature Cat	Curious	Ready Jet	Arthur	Curious	Wild Kratts
PBS KBTC	◂TBA		TBA												Sinking Cities	
PBS KLVX	Suze Orman's Ultimate Retirement Guide				Dr. Fuhrman's Food as Medicine				Relieving Stress		Lana Yoga	Classical	Ready Jet	Arthur	Curious	Wild Kratts
ANTENNA	3's Comp.	3's Comp.	B. Miller	B. Miller	Mork	Mork	Partridge	Partridge	Bishop	Bishop	Burns/Allen	Burns/Allen	Knows Best	Knows Best	Dennis	Dennis
COZI	Here's Lucy	Here's Lucy	Murdoch Mysteries		Paid Programs		Make	Make	Murder, She Wrote		Murder, She Wrote		Charlie's Angels		Bionic Woman	
H&I	Star Trek: Enterprise		The Dead Zone		The Dead Zone		Mutant X		Mutant X *Wasteland*		Cheyenne *Hired Gun*		Maverick		Wanted ...	Wanted ...
ION	Chicago P.D.		Chicago P.D.		The Listener *Crime Seen*		Paid Programs							Les Feldick	The Listener	
METV	The Twilight Zone		Alfred Hitchcock Hour		The Fugitive		Mission: Impossible		Peter Gunn	Peter Gunn	Patrol	Dragnet	Dragnet	I Love Lucy	Hillbillies	Three Sons

◂ = Program already in progress; **(N)** = New program/episode; ⚽ = Live sports event.
*PBS programming varies regionally. Check your local stations for programming availability.

8 Monday

All networks listed are Pacific feeds unless noted with -E.
If your station does not match the listed feed, subtract 3 hours from the air time.

PREMIUM	8 AM	8:30	9 AM	9:30	10 AM	10:30	11 AM	11:30	12 PM	12:30	1 PM	1:30	2 PM	2:30	3 PM	3:30
HBO	HBO	‹The Lovely Bones ★★› ('09, Drama) 'PG-13'		War of the Worlds ★★★ ('05) 'PG-13'				The King	(:20) Downton Abbey ★★★ ('19) 'PG'			Die Hard With a Vengeance ('95)				
HBO	HBO2	‹Kite	(:40) Signs ★★★ ('02, Suspense) 'PG-13'		BlacKkKlansman ★★★› ('18, Comedy-Drama) 'R'				(12:50) REAL Sports		(1:50) The Meg ★★ ('18) 'PG-13'		(:45) Mom			
HBO	HBOC-E	Blindspotting ★★★› ('18) 'R'		(:35) Witless Protection ★ ('08)		(:15) Keeping Up With the Steins			(:45) Pulling Strings ★★› ('13) 'PG'				(:40) Hall Pass ★★ ('11) 'R'			
HBO	HBOC-W	‹CB4 ★★ ('93, Comedy) 'R'		(:25) Boys and Girls ★ ('00)		Blindspotting ★★★› ('18) 'R'			(:35) Witless Protection ★ ('08)			(:15) Keeping Up With the Steins			(:45) Pullin	
HBO	HBOF-E	‹Hero	Snow Buddies ('08, Children's) 'G'		Alpha and Omega ★★ ('10)		MXP: Most Xtreme Primate ('03)		(12:59) Anastasia ★★› ('97) 'G'			(:33) Sinbad: Veil of Mists				
HBO	HBOF-W	Sesame St.	Pinky Dinky	Happily	Crashbox	Everyone's Hero ★★ ('06) 'G'		Snow Buddies ('08, Children's) 'G'		Alpha and Omega ★★ ('10)			MXP: Most Xtreme Primate ('03)			
HBO	HBOS-E	‹The Fountain ★★›		Due Date ★★› ('10) 'R'		(:35) In Her Shoes ★★★ ('05, Comedy-Drama) 'PG-13'			(12:50) In a World ... ★★★ ('13)			(:25) Ray ★★★› ('04) 'PG-13'				
HBO	HBOS-W	(:15) Alita: Battle Angel ★★› ('19) *Rosa Salazar* 'PG-13'				(:20) The Fountain ★★› ('06)			Due Date ★★› ('10) 'R'			(:35) In Her Shoes ★★★ ('05, Comedy-Drama) 'PG-13'				
HBO	HBOZ-E	‹Harsh Times ★★ 'R'		(:10) Hostel Part II ★★ ('07) 'R'		(:45) Midnight Special ★★★ ('16) 'PG-13'			(:40) Quantum of Solace ★★› ('08) 'PG-13'			Aquaman ★★› ('18) 'PG-13'				
HBO	HBOZ-W	‹Picture	(:40) Johnny English Strikes Again		(:10) Harsh Times ★★ ('05, Crime Drama) 'R'				(:10) Hostel Part II ★★ ('07) 'R'			(:45) Midnight Special ★★★ ('16) 'PG-13'			(:40) Quan	
CINEMAX	MAX	‹Pathfinder	(:45) Easy Money ★★★ ('10, Suspense) 'R'		(:25) The Hate U Give ★★★› ('18) 'PG-13'				(:40) Traffic ★★★› ('00, Crime Drama) *Don Cheadle* 'R'				(:10) Just a Kiss ★★			
CINEMAX	MMAX	(:05) Down and Out in Beverly Hills ★★★			(9:50) Little Fockers ★› ('10)			Made ★★› ('01) *Jon Favreau* 'R'		(:05) Heartbreakers ★★› ('01) 'PG-13'				(:10) The Descendants		
CINEMAX	AMAX	‹Midnight Run ★★★› ('88, Comedy) 'R'			(9:50) I, Robot ★★› ('04) 'PG-13'			(:45) Master of the Drunken Fist: Beggar So				(:25) Master of the White Crane			(2:58) Master Nine	
CINEMAX	5MAX	‹City Island	(:34) Suicide Kings ★★★ ('97) 'R'			(:20) Gung Ho ★★› ('86) 'PG-13'			(:13) Isn't It Romantic ★★› ('19)			(:42) Rescue Dawn ★★★ ('06, War) *Steve Zahn* 'PG-13'				
CINEMAX	MVMAX	(:15) The Stunt Man ★★★★ ('80, Suspense) 'R'				(:27) Alfie ★★› ('04) 'R'			(:13) Mulholland Falls ★★ ('96, Mystery) 'R'			The Sitter ★› ('11, Comedy) 'R'		(:20) Lying		
CINEMAX	OMAX	Halloween III-Witch			(:39) Without a Paddle ★★ ('04) 'PG-13'			(:18) Revenge of the Nerds ('84)		(12:49) Miracle at St. Anna ★★ ('08, War) *Derek Luke* 'R'				In Time		
CINEMAX	THMAX	‹Hard Way	(:25) Ben ★★› ('72) 'PG'			Very Harold & Kumar 3D			(:31) The Marine ★› ('06) 'PG-13'		(:03) The Shadow ★★› ('94, Action) 'PG-13'				(2:52) Fist of Fury ('72)	
SHOWTIME	SHO	‹Shes All	(:20) Mean Girls ★★★ ('04)			Ode to Joy ('19) 'R'			(:40) The Terminator ★★★★ ('84) 'R'			Terminator 2: Judgment Day ★★★★ ('91) 'R'				
SHOWTIME	SHO2	‹Man on a Ledge ('12)		(:15) Sabrina ★★› ('95, Romance-Comedy) 'PG'				Steel Magnolias ★★★ ('89) *Sally Field* 'PG'		My Best Friend's Wedding ★★★ ('97)				(:25) Almo		
SHOWTIME	SHOB	‹Haunter ★★★ ('13)		Exposure ('18, Drama) 'NR'		Big Fish ★★★ ('03, Drama) 'PG-13'			(:35) Primal Rage ('18, Horror) 'R'				Tammy and the T-Rex: Uncut			
SHOWTIME	SHOF	‹Debunkers	(:25) Crowning Jules ('17) 'NR'		(9:50) The Baby-Sitters Club ★★			(:25) A Dog's Journey ★★ ('19)			(:15) Hampstead ('17) *Diane Keaton* 'PG-13'			Letters to Juliet ★★		
SHOWTIME	SHON	‹The Wrong Todd ('18)		Painless ('17, Suspense) 'NR'		Anywhere With You ('18) 'NR'		Tucked ('18, Drama) 'NR'			Selfie From Hell ('18)		(:45) Red Joan ('18, Drama) 'R'			
SHOWTIME	SHOS	Unforgiven ★★★★ ('92, Western) 'R'				(:15) Rules of Engagement ★★› ('00, Drama) 'R'				Kill Bill: Vol. 1 ★★★ ('03, Action) 'R'			Kill Bill: Vol. 2 ★★★ ('04) 'R'			
SHOWTIME	SHOX	‹Bull Durham ★★★ ('88) 'R'			Apollo 18 ★ ('11) 'PG-13'			Changing Lanes ★★★ ('02) 'R'		(:40) El Chicano ★★ ('18, Action) 'R'			3:10 to Yuma ★★★ ('07) 'R'			
TMC	TMC	‹I Feel Pretty ★★		Before You Know It ('19) 'NR'		(:45) The Eye ★★ ('08, Horror) 'PG-13'				Striking Distance ★★ ('93) 'R'		(:15) The Fog ★★ ('05, Horror) 'PG-13'				
TMC	TMCX	‹Cold Brook ('18) *Kim Coates* 'NR'		(:35) Ishtar ★★ ('87, Comedy) 'PG-13'				Down to Earth ★› ('01) 'PG-13'		Ambition ('19, Horror) 'NR'			Sniper: Legacy ('14, Action) 'R'			
STARZ	STARZ	‹Black and Blue ★★› ('19) 'R'			(:33) Hollywoodland ★★ ('06, Mystery) 'R'			(:42) Mo' Money ★★› ('92) 'R'		(:14) After the Wedding ('19, Drama) 'PG-13'				(:09) Hightown *B.F.O.*		
STARZ	STRZCI-W	‹Searching	(:20) Master and Commander: The Far Side			(:41) Aquarela ('18) 'PG'			(:13) Eternal Sunshine of the Spotless Mind 'R'			(:03) Lions for Lambs ★★ ('07) 'R'		(:37) Searc		
STARZ	STRZCO	‹Osmosis Jones ★★ ('01) 'PG'			(:37) The Breakfast Club ★★★› ('85) 'R'			(:16) Wild West Comedy Show			(12:59) Sixteen Candles ★★›			(:34) Curly Sue ★★★ ('91) 'PG'		
STARZ	STRZED	‹Professor-Mad		(:06) Friends With Benefits ★★★ ('11) 'R'			(10:58) My Cousin Vinny ★★★› ('92) 'R'				Don't Think Twice ★★★› ('16)			(:34) Professor and the Madman		
STARZ	STRZKF-W	(:08) Anaco	Madeline	(8:54) Bear	(:41) Sabrin	(:06) October Sky ★★★› ('99) 'PG'			(11:54) Two Brothers ★★★ ('04)			(:40) Garfield: Tail			(:07) Big Fat Liar ★★	
STARZ ENCORE	ENCR-E	‹Fools Rsh	(:33) The Place Beyond the Pines ★★★ ('12) 'R'				(10:56) The Tuxedo ★› ('02)			(:37) Black Hawk Down ★★★› ('01, War) 'R'					(:04) Welcome Hme	
STARZ ENCORE	ENCR-W	‹Black Hawk Down ★★★› ('01)		(:41) Fools Rush In ★★ ('97) 'PG-13'				(:33) The Place Beyond the Pines ★★★ ('12) 'R'				(1:56) The Tuxedo ★› ('02)			(:37) Black	
STARZ ENCORE	EACTN	‹Murphy's Law ★ 'R'		(:13) Assault on Precinct 13 ★★★ ('05) 'R'		(:04) Kull the Conqueror ★★			(:42) Zoom ★› ('06) 'PG'			(:13) Vertical Limit ★★› ('00) 'PG-13'				
STARZ ENCORE	ECLASS	‹XXX ('02)	Friday	(:15) The Big Lebowski ★★★› ('98, Comedy) 'R'				(:17) The Nutty Professor ★★★		(12:55) High Anxiety ★★› ('77)			(:31) Fast Times at Ridgemont			
STARZ ENCORE	EBLACK	‹Boiling Pt.	(:41) Honey 2 ★› ('11, Drama) 'PG-13'			(:35) The Sandlot ★★› ('93, Children's) 'PG'			(:19) Fighting ★★ ('09) 'PG-13'			(:08) The Best Man ★★★ ('99) *Nia Long* 'R'				
STARZ ENCORE	ESUSP	‹The Tank	(:31) Legend ★★› ('85) 'PG'		(:02) Live Free or Die Hard ★★★ ('07)				(:13) George A. Romero's Land of the Dead			(1:48) Green Zone ★★› ('10) 'R'		(:44) Two		
STARZ ENCORE	EWESTN	‹Riders-Deadline		(:03) Border Badmen		El Dorado ★★★ ('67, Western) 'NR'			(:08) Butch Cassidy and the Sundance Kid			Wyatt Earp	(:27) The Big Valley		(:20) Laram	
	EPIX	‹The Whistle Blower		(8:50) A Good Old Fashioned Orgy		Captain America: The First Avenger ★★★			(:40) Futureworld ★★› ('76, Science Fiction)				Hollow Man ★★ ('00)			
	EPIX2	‹Super 8	(:20) Mission: Impossible: Fallout ★★★› ('18, Action)				(10:50) The Weekend ('18)			(:20) The Big Wedding ★› ('13)			(1:50) Jackass 3 ★★› ('10)		(:25) So I	
	EPIXH	‹What Men Want ('19)		(:05) Nobody's Fool ★› ('18) *Tiffany Haddish*			(10:55) Fighting With My Family			(:45) A Brilliant Young Mind ★★★ ('14)				(:40) Finding Forrester ★★★		

NETWORKS	8 AM	8:30	9 AM	9:30	10 AM	10:30	11 AM	11:30	12 PM	12:30	1 PM	1:30	2 PM	2:30	3 PM	3:30
A&E	The First 48		The First 48		The First 48		The First 48		The First 48		The First 48		Live PD			
AHC	Bullet Points		Weaponology *SAS*		Weaponology *Tanks*		Weaponology *Artillery*		Weaponology		Codes and Conspiracies		Codes and Conspiracies		Codes and Conspiracies	
AMC	Paid Programs		**Mad Max** ★★★› ('79, Action) *Mel Gibson*				**The Road Warrior** ★★★★ ('81, Action)				**The Hunt for Red October** ★★★› ('90, Suspense) *Sean Connery*					
APL	The Last Alaskans		Yukon Men		Yukon Men		Yukon Men		Yukon Men		Yukon Men		Yukon Men		Yukon Men	
AXSTV	‹Genesis: Sum		Phil Collins: Going Back		(:05) Trace Adkins		Classic Albums		The Big Interview		Top Ten	The Day	Metallica: Français Pour Une Nuit			
BBCA	Star Trek: Deep Space		Star Trek: Deep Space		Star Trek: Deep Space		Star Trek: Deep Space		Star Trek: Deep Space		Star Trek: Deep Space		Star Trek: Deep Space		Star Trek: Deep Space	
BET	Martin	Martin	Martin	Martin	Martin	Martin	The Parkers	The Parkers	The Parkers	The Parkers	Payne	Payne	Payne	Payne	**Sparkle** ★★› ('12)	
C&I	Nightwatch		Kansas City SWAT		Kansas City SWAT		Kansas City SWAT		Dallas SWAT		Dallas SWAT		Dallas SWAT		The Big House	
CMT	CMT Music		Gold Girls	Gold Girls	Gold Girls	Gold Girls	Gold Girls	Gold Girls	Gold Girls	Gold Girls	King	King	King	King	King	King
CNBC	Squawk Alley **(N)** (L)		Fast Money Halftime (L)		The Exchange **(N)** (L)		Power Lunch **(N)** (L)		Closing Bell **(N)** (L)				Fast Money **(N)** (L)		Mad Money **(N)** (L)	
CNN	At This Hour-Kate (L)		Inside Politics **(N)** (L)		CNN Right Now (L)		CNN Newsroom (L)		CNN Newsroom (L)		Jake Tapper (L)		Situation Room (L)		Situation Room (L)	
COM	Futurama	Futurama	Daily Show	South Park	South Park	South Park	(:15) South Park		South Park	South Park	South Park	South Park	South Park	South Park	South Park	South Park
COOK	Brunch at	Brunch at	Burgers	Burgers	Burgers	Burgers	Good Eats	Good Eats	Carn Eats	Carn Eats	Carn Eats	Carn Eats	Carn Eats	Carn Eats	Man, Food	Man, Food
DISC	Diesel Brothers		Street Outlaws		Street Outlaws		Street Outlaws		Street Outlaws		Street Outlaws		Street Outlaws		Street Outlaws	
DISN	Puppy Pals	Mira	T.O.T.S.	T.O.T.S.	(9:55) Mickey Mouse		(10:52) Big	Amphibia	Big City	Gabby	Raven	Raven	Sydney	(:25) Sydney	(2:50) Bunk	(:40) Big
DIY	Stone	Stone	Stone	Stone	Insane Pools: Deep End		Insane Pools: Deep End		Insane Pools: Deep End		Insane Pools: Deep End		Insane Pools: Deep End		Insane Pools: Deep End	
DLC	Trauma: Life in the ER		Trauma: Life in the ER		Mystery Diagnosis		Mystery Diagnosis		My 600-Lb. Life		My 600-Lb. Life		Hoarding: Buried Alive		Hoarding: Buried Alive	
ESPNC	‹College Football		College Football				College Football				College Football				College Football	

Not all networks are available in all areas.

NETWORKS	8 AM	8:30	9 AM	9:30	10 AM	10:30	11 AM	11:30	12 PM	12:30	1 PM	1:30	2 PM	2:30	3 PM	3:30
EWTN	Women of	Rosary	Daily Mass - Olam		At Home	Saints	Called to Communion		Chaplet	Intl. Rosary	Truth	Donut	Bookmark	Meaning of	News	Catholics
FLIX	◂**Paycheck** ★★ ('03) *Ben Affleck*		(:45) **The Nines** ★★ ('07, Drama) *Hope Davis*						**Michael Jackson's This Is It** ★★★ ('09)			**Booty Call** ★★› ('97, Comedy)			**Barbershop** ★★›	
FNC	◂America's News		Outnumbered **(N)** (L)		Outnumbered Overtime (L)		The Daily Briefing (L)		Bill Hemmer Reports **(N)** (L)		Your World W/ Cavuto (L)		The Five **(N)** (L)		Special Report (L)	
FOOD	Paid Programs			Symon	The Kitchen		The Kitchen		The Kitchen		Bakeaway Camp		Chopped Sweets		Chopped Sweets	
FREEFM	Melissa	Melissa	Melissa	700 Club	The 700 Club		**How to Be Single** ★★ ('16, Romance-Comedy)					The Middle	The Middle	The Middle	The Middle	The Middle
FX	◂**Noah** ★★★ ('14, Historical Drama)				Mike	Mike	**Noah** ★★★ ('14, Historical Drama) *Russell Crowe, Jennifer Connelly*						**Jason Bourne** ★★› ('16, Action)			
FXM	◂**Snake Pit** (:20) **The Three Faces of Eve** ('57)				(9:55) **How to Steal a Million** ★★ ('66)				**The Girl on the Train** ★★› ('16, Suspense)				(:15) **Aloha** ★★ ('15, Romance-Comedy)			
FXX	Mom	Mom	Mom	black-ish	black-ish	black-ish	**Money Monster** ★★› ('16, Suspense)				**Mechanic: Resurrection** ★★ ('16, Action)				**Downsizing** ★★›	
GMSHW	Whammy!	Whammy!	Pyramid	Get a Clue	Common	Catch 21	America	America	Deal or No Deal		Match Gm.	Match Gm.	Catch 21	Catch 21	The Chase	
GOLF	Feherty		Feherty		**Tommy's Honour** ★★› ('16, Historical Drama)					**Tommy's Honour** ★★› ('16, Historical Drama)					Golf Central (L)	
HALL	Gold Girls	Gold Girls	Gold Girls	Gold Girls	Home & Family				**Love, Take Two** ('19, Romance) 'TVG'				**Love Blossoms** ('17, Romance) 'TVG'			
HALLMV	Monk		Monk		Monk		Diagnosis Murder		Diagnosis Murder		Diagnosis Murder		Diagnosis Murder		Magnum, P.I.	
HGTV	Fixer Upper		Fixer Upper		Fixer Upper		Fixer Upper		Home Town		Home Town		Home Town		Home Town	
HIST	Pawn Stars	Pawn Stars	Pawn Stars	Pawn Stars	Pawn Stars	Pawn Stars	Pawn Stars	Pawn Stars	Pawn Stars	Pawn Stars	Pawn Stars	Pawn Stars	Pawn Stars	Pawn Stars	Pawn Stars	Pawn Stars
HSN	Snap It & Scrap It **(N)**		Crafter's Companion **(N)**		Doll 10 Beauty by Doris		KORRES Beauty **(N)**		Create It Yourself **(N)**		Paper Crafting Tools &		Good Eating		Doll 10 Beauty by Doris	
ID	Murder Comes to Town		Murder Comes to Town		Murder in the		Murder in the		Murder in the		Murder in the		Murder in the		Murder in the	
IFC-E	◂**Walk Among**		**The Shawshank Redemption** ★★★★ ('94, Drama) *Tim Robbins*						'70s Show	'70s Show	'70s Show	'70s Show	'70s Show	'70s Show	Two Men	Two Men
IFC-W	◂**The Mist** ★★› ('07, Horror)			**A Walk Among the Tombstones** ★★› ('14)					**The Shawshank Redemption** ★★★★ ('94, Drama) *Tim Robbins*						'70s Show	'70s Show
LIFE	The Closer *Double Blind*		The Closer		The Closer		The First 48		The First 48		The First 48		The First 48		The First 48	
LMN	**Killer Reputation** ('19, Suspense) *Mark Lawson*				**Nightmare Best Friend** ('18) 'TV14'				**I Killed My BFF** ('15, Docudrama) 'TV14'				**Homecoming Revenge** ('18, Suspense)			
MOTOR	FantomWorks		FantomWorks		FantomWorks		FantomWorks		FantomWorks		Salvage Hunt		Junkyard Empire		Bitchin' Rides	
MSNBC	MSNBC Live		Andrea Mitchell Reports **(N)**		MSNBC Live **(N)**					Deadline: White House **(N)**			MTP Daily **(N)**		The Beat With	
NATGEO	Paid Programs		Running Wild		Running Wild		Running Wild		Running Wild		Running Wild		Running Wild		Running Wild	
NGWLD	Secrets of the Zoo		Dr. Pol: Deja MOO!		Dr. Pol: Deja MOO!		The Incredible Dr. Pol		The Incredible Dr. Pol		Jungle Animal Rescue		Jungle Animal Rescue		Jungle Animal Rescue	
OWN-E	Dr. Phil		Dr. Phil		Dr. Phil		Dr. Phil		Dr. Phil		Dateline on OWN		Dateline on OWN		Dateline on OWN	
OWN-W	Dr. Phil		Dr. Phil		Dr. Phil		Dr. Phil		Dr. Phil		Dr. Phil		Dr. Phil		Dr. Phil	
OXYG	NCIS: Los Angeles		NCIS: Los Angeles		NCIS: Los Angeles		NCIS		NCIS		NCIS		NCIS		NCIS	
PARMT	Bar Rescue		Bar Rescue		Bar Rescue		Bar Rescue		Bar Rescue		Bar Rescue		Bar Rescue		Bar Rescue	
QVC	Martha Fashion		Deals on the Daily		Denim & Co.		Carolyn's Closet		Martha Fashion		G.I.L.I. with Jill Martin		Women With Control		LOGO by Lori	
SCI	Universe Works		Universe Works		Universe Works		Universe Works		Universe Works		Universe Works		Universe Works		Universe Works	
SMITH	Monkey Island		Monkey Island		Monkey Island		Aerial America *Maine*		Air Disasters *Slam Dunk*		Air Warriors *Spitfire*		Pacific War		Mass Extinction: Life	
SUND	Heroes	Heroes	Heroes	Heroes	Heroes	Heroes	Heroes	Heroes	Perry Mason		Perry Mason		Perry Mason		Jonestown: Terror	
SYFY	Twi. Zone	Twi. Zone	**The Duel** ★★ ('16, Western) *Woody Harrelson*					(:27) **After Earth** ★› ('13, Science Fiction)				**Star Trek Beyond** ★★★ ('16, Science Fiction) *Chris Pine*				
TBN	Copeland	Franklin	S. Furtick	Robert	Joyce M.	Together	Robison	Jewish	The 700 Club		Hagee	Jewish	Praise		New	Don Wilton
TBS	Raymond	Raymond	Friends	Friends	Friends	Friends	Friends	Friends	Friends	Friends	Friends	Friends	Friends	Friends	Burgers	Burgers
TCM	**Blackbeard, the Pirate** ★★›		(:45) **The Crimson Pirate** ★★★ ('52)					(:45) **Hercules, Samson and Ulysses** ★ ('65)			**The Slave** ★★› ('63, Adventure)		(:15) **Athena** ★★›			
TLC	90 Day: Other		90 Day: Other		90 Day: Other		90 Day: Other		90 Day: Other		90 Day: Other		90 Day: Other		90 Day: Other	
TNT	Charmed		Charmed		Supernatural		Supernatural		Supernatural		Supernatural		Supernatural		**Dumb & Dumber**	
TRU	Imp. Jokers	Imp. Jokers	Imp. Jokers	Imp. Jokers	Imp. Jokers	Imp. Jokers	Impractical Jokers		Impractical Jokers		Impractical Jokers		Imp. Jokers	Imp. Jokers	Imp. Jokers	Imp. Jokers
TRVL-E	The Alaska Triangle		The Alaska Triangle		The Alaska Triangle		The Alaska Triangle		Beyond the Unknown		Beyond the Unknown		Beyond the Unknown		Beyond the Unknown	
TRVL-W	The Alaska Triangle		The Alaska Triangle		The Alaska Triangle		The Alaska Triangle		The Alaska Triangle		The Alaska Triangle		The Alaska Triangle		Beyond the Unknown	
TVLAND	Paid Programs		Andy G.	Andy G.	Andy G.	Andy G.	Bonanza		Gunsmoke		Gunsmoke		Gunsmoke		Gunsmoke	
UNIV	◂¡Despierta América! **(N)**						Que te perdone Dios...		Noticiero	Nosotr.	Hoy		Como dice el dicho		Me declaro culpable	
USA	NCIS		Chicago P.D.		Chicago P.D.		Chicago P.D. *Justice*		Chicago P.D.		Chicago P.D.		Chicago P.D. *The Silos*		Chicago P.D.	
WE	Paid Programs				CSI: Miami *Blood Moon*		CSI: Miami *Stalkerazzi*		CSI: Miami *Invasion*		CSI: Miami *Slow Burn*		CSI: Miami		CSI: Miami *Wannabe*	
WGNA	Creflo Doll	Paid Prog.	JAG		JAG		In the Heat of Night		In the Heat of Night		In the Heat of Night		In the Heat of Night		Blue Bloods	

BROADCAST	8 AM	8:30	9 AM	9:30	10 AM	10:30	11 AM	11:30	12 PM	12:30	1 PM	1:30	2 PM	2:30	3 PM	3:30
ABC	◂Good Morning America **(N)**		Local Programs		The View **(N)**		Local Programs		Pandemic-You		General Hospital		Local Programs			
CBS	◂CBS This Morning **(N)**		Local Programs		The Price Is Right		Young & Restless		Local Pro	Bold	The Talk **(N)**		Let's Make a Deal		Local Programs	
FOX	Local Programs		Local Programs								Local Programs					
NBC	◂Today **(N)**		Today 3rd Hour **(N)**		Today-Hoda		Local Programs				Days of our Lives **(N)**		Local Programs			
CW	Local Programs												Local Programs		Jerry Springer	
PBS KPBS	Elementary	Molly	Xavier	Go Luna	Tiger	Tiger	Sesame St.	Pinkalicious	Dinosaur	Cat in the	Sesame St.	Pinkalicious	Favorites			
PBS KOCE	Elementary	Molly	Xavier	Go Luna	Tiger	Tiger	Sesame St.	Pinkalicious	Dinosaur	Cat in the	Sesame St.	Pinkalicious	Elementary	Go Luna	Nature Cat	TBA
PBS KBTC	Sinking Cities		Sit & Be Fit	Lidia	Test Kitchen	Cook	Ready Jet	Tiger	Sesame St.	Pinkalicious	Xavier	Molly	Cat in the	Go Luna	Clifford	Curious
PBS KLVX	Elementary	Molly	Xavier	Go Luna	Tiger	Tiger	Sesame St.	Pinkalicious	Dinosaur	Cat in the	Arthur	Wild Kratts	Odd	Father Brown		(:16) Martin
ANTENNA	Hazel	Hazel	That Girl	That Girl	Jeannie	Jeannie	Bewitched	Bewitched	Fact of Life	Fact of Life	Diff. Stroke	Diff. Stroke	Gimme	Gimme	B. Miller	B. Miller
COZI	Six Million Dollar		Emergency!		Emergency!		Highway to Heaven		Highway to Heaven		Little House on Prairie		Little House on Prairie		Little House on Prairie	
H&I	Have Gun	Have Gun	Rawhide		The High Chaparral		Nash Bridges *Rip Off*		Nash Bridges		Nash Bridges		Nash Bridges *El Diablo*		Nash Bridges	
ION	The Listener		Law Order: CI		Law Order: CI		Law Order: CI		Law Order: CI		Law Order: CI		Criminal Minds		Criminal Minds	
METV	Beaver	Beaver	Perry Mason		Matlock *The Narc*		In the Heat of Night		The Waltons		Gunsmoke	Gunsmoke	Bonanza *Dark Star*		Rifleman	Rifleman

◂ = Program already in progress; **(N)** = New program/episode; ⊛ = Live sports event.
*PBS programming varies regionally. Check your local stations for programming availability.

8 Monday

All networks listed are Pacific feeds unless noted with -E.
If your station does not match the listed feed, subtract 3 hours from the air time.

PREMIUM	4 PM	4:30	5 PM	5:30	6 PM	6:30	7 PM	7:30	8 PM	8:30	9 PM	9:30	10 PM	10:30	11 PM	11:30
HBO	◂**Die Hard**	(:40) Last	(:10) I Know This Much		(:10) **X-Men: First Class** ★★★ ('11, Action) 'PG-13'				I May		We're Here		I Know This Much		Axios **(N)**	Last Week
HBO2	◂**Big Momma's House 2** ★› ('06)		**The Hangover Part II** ★★ ('11)				(:15) Betty	(:45) The	**Dodgeball: Underdog**			(:35) **Your Highness** ★› ('11, Comedy) 'R'			(:20) **Paul**	
HBOC-E	◂**Hall Pass**	Insecure	**How Stella Got Her Groove Back** ★★ ('98)				(:05) **Blindspotting** ★★★› ('18)			(:40) **The Hot Chick** ★ ('02, Comedy) 'PG-13'			(:25) **Crazy Rich Asians** ★★★›			
HBOC-W	◂**Pulling Strings** ★★› ('13) 'PG'		(:40) **Hall Pass** ★★ ('11, Comedy) 'R'					Insecure	**How Stella Got Her Groove Back** ★★ ('98)			(:05) **Blindspotting** ★★★› ('18)			(:40) **Hot**	
HBOF-E	**Jetsons: The Movie** ★★ ('90) 'G'		(:25) **Mr. Magoo** ★ ('97) 'PG'				(6:55) **Uncle Buck** ★★› ('89) 'PG'		(:35) **Three Fugitives** ★★› ('89)				(:15) **John Tucker Must Die** ★›		(:45) **Akeel**	
HBOF-W	◂**Anastasia** ★★› ('97) 'G'		(:33) **Sinbad: Veil of Mists**				**Jetsons: The Movie** ★★ ('90) 'G'		(:25) **Mr. Magoo** ★ ('97) 'PG'				(9:55) **Uncle Buck** ★★› ('89) 'PG'		(:35) **Three**	
HBOS-E	◂**Ray** ★★★› ('04)		I Know This Much		**Prisoners** ★★★ ('13, Suspense) *Hugh Jackman* 'R'				(:35) **Lucy in the Sky** ★› ('19, Drama) 'R'				(:45) **Anna** ★★ ('19, Action) 'R'			
HBOS-W	◂**In a World ...** ★★★ ('13) 'R'		(:25) **Ray** ★★★› ('04, Biography) *Jamie Foxx* 'PG-13'						I Know This Much		**Prisoners** ★★★ ('13, Suspense) *Hugh Jackman* 'R'				(:35) **Lucy**	
HBOZ-E	◂**Aquaman** ★★›		(4:55) **Loving** ★★★ ('16) *Ruth Negga* 'PG-13'				**Precious** ★★★› ('09, Drama) *Mo'Nique* 'R'				(8:55) **In a Valley of Violence** ('16)		(:40) **Wimbledon** ★★› ('04)			
HBOZ-W	◂**Quantum of Solace** ★★› ('08)		**Aquaman** ★★› ('18, Action) *Jason Momoa* 'PG-13'						(7:55) **Loving** ★★★ ('16) *Ruth Negga* 'PG-13'				**Precious** ★★★› ('09, Drama) *Mo'Nique* 'R'			
CINEMAX																
MAX	◂**Just a**	(:45) **Just My Luck** ★› ('06) 'PG-13'				**Jingle All the Way** ★★ ('96)			Trackers *Episode 1*		(8:55) **Mortal Engines** ★★ ('18) 'PG-13'				(:05) **Déjà Vu** ★★★	
MMAX	◂**The Descendants** ('11)		(:05) **Halloween** ★★› ('18, Horror) 'R'				(6:50) **Spy Game** ★★› ('01, Suspense) 'R'				**Widows** ★★★› ('18, Suspense) 'R'				(:10) **Jessabelle** ★★	
AMAX	◂**Master**	(:38) **Project X** ★★ ('12) 'R'			(:10) **The Dilemma** ★★ ('11, Comedy) 'PG-13'				(:03) **Timeline** ★★ ('03, Adventure) 'PG-13'				**Sky Captain and the World of Tomorrow**			
5MAX	◂**Savages** ★★› ('12, Crime Drama) 'R'				**The Favourite** ★★★› ('18) *Rachel Weisz* 'R'				**Femme Fatale** ★★ ('02, Suspense) 'R'				(9:55) **Unfaithful** ★★★ ('02, Drama) 'R'			
MVMAX	◂**Lying and Stealing** 'R'		**Don't Let Go** ★★ ('19) 'R'		(:45) **Cost of a Soul** ('10, Crime Drama) 'R'				(:33) **Girl in Progress** ★★ ('12)				(:07) **The Bay** ★★› ('12) 'R'		(:32) **StillNi**	
OMAX	◂**In Time** ★★› ('11) 'PG-13'		(:20) **The Last King of Scotland** ★★★ ('06)				(:23) **Phantoms** ★★ ('98) 'R'				**The Last Exorcism** ★★› ('10)		(:29) **Saw** ★★› ('04, Horror) 'R'			
THMAX	◂**FistFury**	(:40) **Way of the Dragon** ★★› ('72) 'R'			(:21) **Final Destination 5** ★★›				(7:54) **Red Tails** ★★› ('12) 'PG-13'				**The Rundown** ★★★ ('03)		(:45) **Easy**	
SHOWTIME																
SHO	◂Penny Dreadful: City		(4:50) Billions		(5:50) **Seven** ★★★› ('95, Suspense) 'R'				Dexter *Seeing Red*		Penny Dreadful: City		Lies	Desus	Desus	VICE
SHO2	◂**Almost Famous** ★★★★ ('00)				**Under the Tuscan Sun** ★★★ ('03) 'PG-13'				**Sabrina** ★★› ('95, Romance-Comedy) 'PG'			(:45) **My Best Friend's Wedding** ★★★ ('97)				Desus
SHOB	**Phenomenon** ★★› ('96, Drama) 'PG'				(:05) **The House With a Clock in Its Walls** ('18)				**Big Fish** ★★★ ('03, Drama) 'PG-13'				(:05) **Perfect Sense** ★★★ ('11) 'R'		(:45) **Juras**	
SHOF	◂**Letters**	(:45) **Snow Day** ★★ ('00) 'PG'			(:15) **The Man Who Invented Christmas** ('17)				**A Dog's Journey** ★★ ('19, Children's) 'PG'				(9:50) **Letters to Juliet** ★★ ('10)		(:35) **Hamp**	
SHON	◂**Red Joan**	**Peppermint** ★› ('18, Action) 'R'			(:15) **Paradise Hills** ('19, Suspense) 'NR'				**The Imaginarium of Doctor Parnassus** ('09)				(:05) **A Knight's Tale** ★★› ('01) 'PG-13'			
SHOS	◂**Kill Bill: Vol. 2** ('04)		Queer as Folk		Queer as Folk		Queer as Folk		Queer as Folk		**Official Secrets** ('19, Drama) *Keira Knightley* 'R'				**The Best of Enemies**	
SHOX	◂**Yuma**	(:35) **The Sixth Sense** ★★★ ('99) 'PG-13'				(:25) **Carriers** ★★ ('09) 'PG-13'			(7:50) **Outbreak** ★★› ('95, Suspense) 'R'				Strikeforce Challenger			
TMC																
TMC	**Panic Room** ★★★ ('02, Suspense) 'R'				**A Violent Separation** ('19, Suspense) 'NR'				**Charlie's Angels** ★★★ ('00)			(:40) **Charlie's Angels: Full Throttle** ★★ ('03)			**Anaconda**	
TMCX	(:15) **Twisted** ★› ('04, Suspense) 'R'				**The Hours** ★★★› ('02, Drama) 'PG-13'				**The Upside** ★★ ('17) *Kevin Hart* 'PG-13'				(:10) **Private Parts** ★★★ ('97, Biography) 'R'			
STARZ																
STARZ	(:10) **Repo Men** ★› ('10, Science Fiction) 'R'				(:04) **Black and Blue** ★★› ('19, Suspense) 'R'				(7:54) Hightown *B.F.O.*		(8:55) **The Equalizer 2** ★★ ('18, Action) 'R'				(10:59) Hightown *B.F.O.*	
STRZCI-W	◂**Searching** ★★★ ('18) 'PG-13'				(:22) **Aquarela** ('18) 'PG'				(6:54) **Master and Commander: The Far Side**		(:15) Rig 45		(:02) **The Aviator** ★★★› ('04) 'PG-13'			
STRZCO	◂**Curly Sue**	(:19) **Muppets Most Wanted** ('14)			(:09) **Mamma Mia!** ★★› ('08) 'PG-13'				**Sixteen Candles** ★★› ('84) 'PG'			(:35) **The Breakfast Club** ★★★›			(:14) **Osmosis Jones**	
STRZED	◂**Professor**	(:42) **Vanilla Sky** ★★ ('01, Suspense) *Tom Cruise* 'R'					**Superfly** ★★ ('18, Suspense) 'R'				Vida	(:36) **My Cousin Vinny** ★★★› ('92) 'R'			(:38) **Drag**	
STRZKF-W	◂**Big Liar**	(:36) **October Sky** ★★★› ('99) 'PG'				(:24) **Saving Flora** ('18) 'NR'			**Garfield: A Tail of Two Kitties**			(:27) **Two Brothers** ★★★ ('04)			(:13) **Big Fat Liar** ★★	
STARZ ENCORE																
ENCR-E	◂**Welcome Hme**		**My Girl** ★★★ ('91) 'PG'			(:45) **My Girl 2** ★★› ('93, Children's) 'PG'				(:26) **The Freshman** ★★★ ('90)			(:13) **Accepted** ★★ ('06, Comedy) 'PG-13'			
ENCR-W	◂**Black Hawk Down** ★★★› ('01, War) 'R'				(:04) **Welcome Home Roscoe Jenkins** ★★›				**My Girl** ★★★ ('91) 'PG'			(:45) **My Girl 2** ★★› ('93, Children's) 'PG'			(:26) **Fresh**	
EACTN	◂**Vertical**	(:20) **Assault on Precinct 13** ('05)			(:11) **MacGruber** ★★› ('10) 'R'				(:44) **They Live** ★★› ('88, Science Fiction) 'R'			(:21) **Hard Target** ★★› ('93) 'R'			Miami Vice	
ECLASS	(:03) **The Big Lebowski** ★★★› ('98) 'R'				(:03) **Vantage Point** ★★ ('08)				(:36) **Tango & Cash** ★★ ('89) *Kurt Russell* 'R'			(:22) **The Nutty Professor** ★★★			Drop-Diva	(:45) **Tears**
EBLACK	(:12) **Rising Sun** ★★★ ('93, Mystery) *Sean Connery* 'R'				(:25) **Boiling Point** ★★ ('93) 'R'				Hawthorn	(:45) Malco	(:09) Bernie	(:34) Parent	**Pulp Fiction** ★★★★ ('94, Crime Drama) 'R'			
ESUSP	◂**Two for the Money** ★★› ('05, Drama) 'R'				(5:49) **Live Free or Die Hard** ★★★ ('07)				Save Me *Episode 1*		(8:49) Save	(:38) **Natural Born Killers** ★★★ ('94) 'R'			(:39) **Two**	
EWESTN	(:11) D'th	(:38) Maverick *Stampede*	(:29) Cheyenne		(:20) Lawm		(6:46) The Virginian		(:04) **El Dorado** ★★★ ('67, Western) 'NR'				(:12) **Billy Two Hats** ★★› ('73, Western) 'PG'			
EPIX	◂**Hollow**	(:25) **Universal Soldier** ★★ ('92)			(:10) **Star Trek VI: The Undiscovered Country**				Laurel Canyon			(:20) War-	(:15) War of the Worlds		(:10) **Transformers**	
EPIX2	◂**So I Married-Murderer**		**The Hustle** ★› ('19, Comedy)				(:35) **The Spy Who Dumped Me** ★★› ('18)			(:35) **Roxanne** ★★★ ('87, Romance-Comedy)				(:25) Laurel Canyon	(:45) **Dome**	
EPIXH	◂**Finding Forrester** ('00)		**Stand by Me** ★★★★ ('86)				**Creed II** ★★★ ('18, Drama)			(:40) **Warrior** ★★★ ('11, Action) *Joel Edgerton, Tom Hardy*					**Finding Forrester** ('00)	

NETWORKS	4 PM	4:30	5 PM	5:30	6 PM	6:30	7 PM	7:30	8 PM	8:30	9 PM	9:30	10 PM	10:30	11 PM	11:30
A&E	◂Live PD		PD Cam	PD Cam	PD Cam	PD Cam	PD Cam	PD Cam	PD Cam	PD Cam	PD Cam	PD Cam	PD Cam	PD Cam	PD Cam	PD Cam
AHC	Chasing Conspiracies		Patriots Rising		Patriots Rising		Patriots Rising		America: Facts		Patriots Rising		Patriots Rising		Patriots Rising	
AMC	**Ocean's Thirteen** ★★★ ('07, Comedy-Drama) *George Clooney*						**Independence Day** ★★★ ('96, Science Fiction) *Will Smith, Bill Pullman*						Creepshow **(N)**		(:03) Creepshow	
APL	Yukon Men		Last Frontier		Last Frontier		Last Frontier		Last Frontier		Alaska: The Last Frontier: Open Season **(N)**				Last Frontier	
AXSTV	◂Metallica	(:45) AXS	Nothing but Trailers **(N)**		**The Usual Suspects** ★★★› ('95, Suspense)					(:25) **The Usual Suspects** ★★★› ('95, Suspense)					(10:50) Rock Legends	
BBCA	Star Trek: Deep Space		Star Trek: Deep Space		Star Trek: Deep Space		Star Trek: Deep Space		**Beetlejuice** ★★★ ('88, Comedy)				**Beetlejuice** ★★★ ('88, Comedy)			
BET	◂**Sparkle** ★★› ('12, Drama) *Jordin Sparks*				**The Best Man Holiday** ★★› ('13, Comedy-Drama) *Morris Chestnut*				**Tyler Perry's The Single Moms Club** ★★ ('14, Comedy-Drama)							
C&I	The Big House *Folsom*		The Big House		The Big House		The Big House		The Big House		The Big House		The Big House		The Big House	
CMT	Last Man	Last Man	Last Man	Last Man	Last Man	Last Man	Last Man	Last Man	Mom	Mom	Mom	Mom	Mom	**Blue Crush** ★★ ('02, Drama)		
CNBC	CNBC Special Report		Shark Tank		Shark Tank		Shark Tank		Shark Tank		Jay Leno's Garage		Jay Leno's Garage		Dateline	
CNN	Erin Burnett OutFront		Anderson Cooper 360		Cuomo Prime Time **(N)** (L)		CNN Tonight (L)		CNN Tonight (L)		Anderson Cooper 360		Cuomo Prime Time		CNN Tonight	
COM	South Park	South Park	The Office	(:45) The Office		The Office	Daily Show	The Office	The Office	The Office	The Office	The Office	The Office	The Office	Daily Show	The Office
COOK	Man, Food	Man, Food	Good Eats *Right on Q*		Good Eats	Good Eats	Best Thing Ate		Best Thing	Best Thing	Good Eats *Right on Q*		Good Eats	Good Eats	Best Thing Ate	
DISC	Street Outlaws		Street Outlaws		Street Outlaws		Street-Memphis		Street-Memphis		Diesel Brothers **(N)**		Fast N' Loud **(N)**		Diesel Brothers	
DISN	(:05) Big	(:35) Big	(:05) Jessie	(:35) Jessie	(:05) Jessie	(:35) Raven	(:05) Raven	(:35) Raven	Raven	(:25) Bunk'd	(8:50) Big	(:40) Bunk'd	(:05) Bunk'd	Gabby	(10:55) Rav	(:20) Bunk'd
DIY	Insane Pools: Deep End		Maine Cabin Masters		Maine Cabin Masters **(N)**		Maine Cabin Masters		Maine Cabin Masters		Maine Cabin Masters		Maine Cabin Masters		Maine Cabin Masters	
DLC	Mystery Diagnosis		Mystery Diagnosis		Mystery Diagnosis		Mystery Diagnosis		Mystery Diagnosis		Mystery Diagnosis		Mystery Diagnosis		Mystery Diagnosis	
ESPNC	◂College Football		College Football				College Football				College Football				College Football	

Not all networks are available in all areas.

NETWORKS	4 PM	4:30	5 PM	5:30	6 PM	6:30	7 PM	7:30	8 PM	8:30	9 PM	9:30	10 PM	10:30	11 PM	11:30
EWTN	Daily Mass - Olam		The Journey Home		News	Rosary	World Over Live		Battle	Women of	Daily Mass - Olam		The Journey Home		News	Meaning of
FLIX	◂**Barbrshop** (:45) **The Perfect Score** ★★ ('04, Comedy)				**Beastly** ★★ ('11, Fantasy)				**Blue Valentine** ★★★ ('10, Drama)				**Remember Me** ★★ ('10, Romance)			
FNC	The Story With Martha (L)		Tucker Carlson Ton		Hannity **(N)** (L)		The Ingraham Angle **(N)** (L)		Fox News at Night (L)		Tucker Carlson Tonight		Hannity		The Ingraham Angle	
FOOD	Guy's Grocery Games		Guy's Grocery Games		Guy's Grocery Games		Guy's Grocery Games		Guy's Grocery Games		Big Time Bake **(N)**		Cake	Cake	Chopped	
FREEFM	Simpsons	Simpsons	Simpsons	Simpsons	**Pretty Woman** ★★★ ('90, Romance-Comedy)					**Ferris Bueller's Day Off** ★★★ ('86, Comedy) *Alan Ruck*			The 700 Club			
FX	◂**Bourne**		**Deepwater Horizon** ★★★ ('16, Suspense) *Kurt Russell*				**The Revenant** ★★★½ ('15, Adventure) *Leonardo DiCaprio, Tom Hardy*							**The Revenant** ★★★½ ('15)		
FXM	◂**Aloha**	(:25) **The Other Woman** ★★ ('14)				(:40) **The Other Woman** ★★ ('14, Romance-Comedy)					(8:55) **The Mountain Between Us** ★★ ('17)				(:10) **Don't Breathe**	
FXX	◂**Downsizing** ★★½ ('17, Comedy-Drama)				Simpsons	Simpsons	Simpsons	Simpsons	Simpsons	Simpsons	Simpsons	Simpsons	Simpsons	Simpsons	Simpsons	Simpsons
GMSHW	Ma. Minds	Get a Clue	America	Common	Catch 21	Catch 21	America	America	America	Ma. Minds	FamFeud	FamFeud	FamFeud	FamFeud	FamFeud	FamFeud
GOLF	Swing	My Golf	**Tommy's Honour** ★★½ ('16, Historical Drama)				**Tommy's Honour** ★★½ ('16, Historical Drama)				Golf Central				Swing	My Golf
HALL	**Bridal Wave** ('15, Drama) *Arielle Kebbel* 'TVG'				**Forever in My Heart** ('19) *Blake Berris* 'TVG'				**Summer of Dreams** ('16, Romance) 'TVG'				Gold Girls	Gold Girls	Gold Girls	Gold Girls
HALLMV	Magnum, P.I.		Magnum, P.I.		Magnum, P.I. *Forty*		Gourmet Detective Mysteries				Murder, She Baked *Just Desserts*				Murder, She Wrote	
HGTV	Home Town		Home Town		Home Town		Home Town		Home Town		Home Town **(N)**			Home Town		Hunters
HIST	Pawn Stars	Pawn Stars	Pawn Stars		Pawn Stars		Pawn Stars		Pawn Stars		Pawn Stars		Pawn Stars **(N)**		(:03) Pawn Stars	
HSN	Suzanne Gets Crafty **(N)**		Suzanne Gets Crafty **(N)**		Adam's Open House **(N)**		Adam's Open House **(N)**		Adam's Open House **(N)**		Tech Talk **(N)**		Tech Talk **(N)**		Tech Talk **(N)**	
ID	Murder in the		Married With Secrets		Betrayed **(N)**		Southern Gothic **(N)**		People Magazine		Betrayed		Southern Gothic		People Magazine	
IFC-E	Two Men	Two Men	Two Men	Two Men	Two Men	Two Men	Two Men	Two Men	Two Men	Two Men	Two Men	Two Men	'70s Show	'70s Show	'70s Show	'70s Show
IFC-W	'70s Show	'70s Show	'70s Show	'70s Show	Two Men	Two Men	Two Men	Two Men	Two Men	Two Men	Two Men	Two Men	Two Men	Two Men	Two Men	Two Men
LIFE	The First 48		The First 48		The First 48		The First 48		The First 48		(:03) The First 48		(:03) The First 48		(:03) The First 48	
LMN	**Secrets of the Sisterhood** ('19) 'TV14'				**Deadly Influencer** ('19, Drama) 'TV14'				**Friends Who Kill** ('20, Suspense) 'TV14'				**Best Friend's Betrayal** ('19, Suspense) 'TV14'			
MOTOR	Bitchin' Rides		Bitchin' Rides		Bitchin' Rides		Bitchin' Rides		Bitchin' Rides		Bitchin' Rides		Bitchin' Rides		Bitchin' Rides	
MSNBC	Decision 2020		All In With Chris Hayes **(N)**		Rachel Maddow Show		The Last Word		The 11th Hour		Rachel Maddow Show		The Last Word		The 11th Hour	
NATGEO	Running Wild		Running Wild		Running Wild		Brain Games		Brain Games: Bonus		Barkskins **(N)**		Barkskins **(N)**		Brain Games	
NGWLD	Alaska Animal Rescue		Alaska Animal Rescue		Alaska Animal Rescue		Alaska Animal Rescue		Dr. Oakley, Yukon Vet		Dr. Oakley, Yukon Vet		Dr. Oakley, Yukon Vet		Dr. Oakley, Yukon Vet	
OWN-E	Dateline on OWN		Dateline on OWN		The Real Story		Deadline: Crime		Dateline on OWN		The Real Story		Deadline: Crime		Dateline on OWN	
OWN-W	Dateline on OWN		Dateline on OWN		Dateline on OWN		Dateline on OWN		Dateline on OWN		The Real Story		Deadline: Crime		Dateline on OWN	
OXYG	NCIS		NCIS		NCIS		NCIS		NCIS		NCIS		NCIS		NCIS	
PARMT	Cops	Cops	Cops	Cops	Cops	Cops	Cops	Cops	Cops	Cops	Cops	Cops	Cops **(N)**	Cops	Cops	Cops
QVC	Fashion's Night In										Dr. Scholl's Shoes		Geller Makeup Studio		Patio & Garden	
SCI	Universe Works		How the Universe Works **(N)**						Universe Works		Universe Works		Universe Works		Universe Works	
SMITH	Dinosaur Cold Case		Secrets *Nefertiti*		Air Disasters *Blind Spot*		Mystic Britain		Secrets	Secrets	Battle of Little Bighorn		America in Color		Secrets	Secrets
SUND	◂Jonestown: Terror		Jonestown: Terror in the Jungle (Part 2 of 2)				The Preppy Murder: Death in Central Park				The Preppy Murder: Death in Central Park				Preppy Murder: Death	
SYFY	**Wanted** ★★★ ('08, Action) *James McAvoy*					(:26) **Speed** ★★★½ ('94, Action) *Keanu Reeves*					**Edge of Tomorrow** ★★★ ('14, Science Fiction)				(:32) Ftura	
TBN	John Gray	Potters	Praise		Stop Pain	Blessed	The Lion	In the Gap	Praise		Prince	Perry Stone	Best Life	Blessed	In the Gap	Be Light
TBS	Burgers	Amer. Dad	Amer. Dad	Family Guy	Family Guy	Family Guy	Family Guy	Family Guy	Family Guy	Family Guy	Family Guy	Family Guy	Amer. Dad	Amer. Dad	Conan **(N)**	
TCM	◂**Athena** ★★½ ('54)		**A Man Called Adam** ★★½ ('66, Drama)				**Young Man With a Horn** ★★★½ ('50)				**The Five Pennies** ★★★ ('59, Musical)				**Some Like It Hot** ('59)	
TLC	90 Day: Other		90 Day: Other		90 Day Fiancé: Before the 90 Days *Episode 16*				90 Day Fiancé		90 Day Fiancé: The Other Way **(N)**				(:02) 90 Day: Other	
TNT	◂**Dumb & Dumber**		(:15) **Vacation** ★★ ('15, Comedy) *Ed Helms*					**We're the Millers** ★★ ('13, Comedy)				(:45) **Dumb & Dumber** ★★★ ('94, Comedy) *Jim Carrey*				
TRU	Imp. Jokers	Imp. Jokers	Imp. Jokers	Imp. Jokers	Imp. Jokers	Imp. Jokers	Imp. Jokers	Imp. Jokers	Imp. Jokers	Imp. Jokers	Imp. Jokers	Imp. Jokers	Imp. Jokers	Imp. Jokers	Imp. Jokers	Imp. Jokers
TRVL-E	Beyond the Unknown		Beyond the Unknown		Buried Worlds		Beyond the Unknown **(N)**		Beyond the Unknown		Beyond the Unknown		Buried Worlds		Beyond the Unknown	
TRVL-W	Beyond the Unknown		Beyond the Unknown		Beyond the Unknown		Beyond the Unknown		Beyond the Unknown		Buried Worlds		Beyond the Unknown **(N)**		Beyond the Unknown	
TVLAND	Andy G.	Andy G.	Andy G.	Andy G.	Andy G.	Andy G.	Andy G.	Andy G.	Raymond	Raymond	Raymond	Raymond	Two Men	Two Men	King	King
UNIV	El gordo y la flaca **(N)**		Primer impacto **(N)**		Noticiero	Noticiero	La Rosa de Guadalupe		Ringo **(N)**		Amor eterno **(N)**		Sin miedo a la verdad		Noticiero	(:35) Notici
USA	Chicago P.D.		Chicago P.D.		Chicago P.D.		Chicago P.D.		WWE Monday Night RAW						Dirty John	
WE	Criminal Minds		Criminal Minds		Criminal Minds		Criminal Minds *Hit*		Criminal Minds *Run*		Criminal Minds		Criminal Minds		Criminal Minds	
WGNA	Blue Bloods		Blue Bloods		Blue Bloods		Last Man	Last Man	Last Man	Last Man	Last Man	Last Man	Last Man	Last Man	Last Man	Last Man

BROADCAST	4 PM	4:30	5 PM	5:30	6 PM	6:30	7 PM	7:30	8 PM	8:30	9 PM	9:30	10 PM	10:30	11 PM	11:30
ABC	Local Programs					News	Local Programs		The Bachelor: The Greatest Seasons: Ever! **(N)** (Series Premiere)						Local Pro	(:35) Kimmel
CBS	Local Programs					News	Local Programs		Neighbor	Bob Heart	All Rise		Bull		Local Pro	(:35) Colbe
FOX	Local Pro	Local Pro	Local Programs						9-1-1		9-1-1: Lone Star		Local Programs			
NBC	Local Programs			News	Local Programs				The Titan Games		The Wall **(N)**		Songland *Ben Platt* **(N)**		Local Pro	(:34) J. Fal
CW	Local Programs		Local Programs						Whose Line	Whose Line	Roswell, New Mexico **(N)**		Local Programs			
PBS KPBS	PBS NewsHour **(N)**		KPBS	Newsline	News	KPBS	PBS NewsHour		Antiques Roadshow		Antiques	Independent Lens			Favorites	
PBS KOCE	Molly	Xavier	Rick Steves	Rick Steves	PBS NewsHour **(N)**		LAaRT	Outside	Antiques Roadshow		Antiques Roadshow		Independent Lens			TBA
PBS KBTC	Wild Kratts	Arthur	Nature Cat	Downton Abbey on Masterpiece			Call the Midwife		Call the Midwife		World on Fire		Foyle's War		New Tricks	
PBS KLVX	(:04) Death in Paradise		As Time ...	BBC News	PBS NewsHour **(N)**		News	Antiques	Antiques Roadshow		Antiques Roadshow		One Woman, One Vote			
ANTENNA	Bunker	Bunker	Alice	Alice	3's Comp.	The Ropers	Johnny Carson		Coach	Coach	NewsRadio	NewsRadio	Becker	Becker	Designing	Designing
COZI	Munsters	Munsters	Frasier	Frasier	Roseanne	Roseanne	Roseanne	Roseanne	The Nanny	The Nanny	The Nanny	The Nanny	Will/Grace	Will/Grace	Will/Grace	Will/Grace
H&I	Nash Bridges *Cop Out*		Nash Bridges		Nash Bridges *Heist*		Nash Bridges *Hard Cell*		Star Trek		Star Trek: Next		Star Trek: Deep Space		Star Trek: Voyager	
ION	Criminal Minds		Criminal Minds *Spencer*		Criminal Minds		Criminal Minds		Criminal Minds		Criminal Minds		Criminal Minds		Criminal Minds	
METV	Wagon Train		Adam-12	Adam-12	Flintstones	Happy Day	M*A*S*H	M*A*S*H	Andy G.	Andy G.	G. Pyle	Green Acre	Heroes	Heroes	C. Burnett	P. Mason

◂ = Program already in progress; **(N)** = New program/episode; ⚽ = Live sports event.
*PBS programming varies regionally. Check your local stations for programming availability.

9 Tuesday

All networks listed are Pacific feeds unless noted with -E.
If your station does not match the listed feed, subtract 3 hours from the air time.

Overnight

PREMIUM	12 AM	12:30	1 AM	1:30	2 AM	2:30	3 AM	3:30	4 AM	4:30	5 AM	5:30	6 AM	6:30	7 AM	7:30
HBO	Axios	**Shaft** ★★ ('19, Action)	*Samuel L. Jackson* 'R'	(:25) **Bridesmaids** ★★★ ('11, Comedy) 'R'					**The Cold Blue** ('18)		(:45) **Forces of Nature** ★★› ('99) 'PG-13'				**Family**	
HBO2	‹**Paul** ★★› ('11) 'R'	(:05) I May	(:40) **Crimson Peak** ★★★ ('15, Horror) 'R'		(:40) Yvonne Orji				(:45) **Chocolat** ★★★› ('00, Drama) *Johnny Depp* 'PG-13'						(6:50) **Mamma Mia!**	
HBOC-E	‹**Crazy Rich**	(:25) **Someone Like You** ★★ ('01)		(:05) **I Love You Phillip Morris** ('09)			(:45) **The Secret of My Success** ★★› ('87)					(:35) **Greenberg** ★★★ ('10) *Ben Stiller* 'R'			(:25) **Good**	
HBOC-W	‹**The Hot Chick** ★ ('02) 'PG-13'		(:25) **Crazy Rich Asians** ★★★› ('18) 'PG-13'		(:25) **Someone Like You** ★★ ('01)				(:05) **I Love You Phillip Morris** ('09)						(:45) **The Secret of My Success**	
HBOF-E	‹**Akeelah and the Bee** ★★★		(:40) **Little Penguin: Pororo's**		K'garten		Sesame St.		Pinky Dinky		Sesame Street		Curious		Happily	Crashbox
HBOF-W	‹**Three Fugitives** ('89)	(:15) **John Tucker Must Die** ★›		(:45) **Akeelah and the Bee** ★★★ ('06) 'PG'						(:40) **Little Penguin: Pororo's**			K'garten		Sesame St.	Pinky Dinky
HBOS-E	‹**Anna** ('19)	(:45) **Bohemian Rhapsody** ★★★› ('18) 'PG-13'				**Welcome Home, Roxy Carmichael**			(:40) **Miss Pettigrew**					(:15) **Long Shot** ★★★ ('19) *Seth Rogen* 'R'		
HBOS-W	‹**Lucy in the Sky** ★› ('19) 'R'		(:45) **Anna** ★★ ('19, Action) *Sasha Luss* 'R'				(:45) **Bohemian Rhapsody** ★★★› ('18) 'PG-13'							**Welcome Home, Roxy Carmichael**		(:40) **Pettig**
HBOZ-E	‹**Wimbledn**	(:20) **The Abyss: Special Edition** ★★★ ('89)		(:45) **Evelyn**		**Life** ★★› ('99, Comedy-Drama) 'R'					(4:50) **Shazam!** ★★★› ('19, Action) 'PG-13'				(:05) **The Recruit** ('03)	
HBOZ-W	‹**In a Valley of Violence** ★★★		(:40) **Wimbledon** ★★› ('04) 'PG-13'						(:20) **The Abyss: Special Edition** ★★★ ('89)			(:45) **Evelyn**	**Life** ★★› ('99, Comedy-Drama) 'R'			
CINEMAX																
MAX	‹**Déjà Vu** ★★★ ('06)		(:15) **Doppelganger** ★★ ('93) 'R'				**Running Scared** ★★ ('06, Crime Drama) 'R'			(:05) **A Shock to the System** ('90)				(:35) **Turistas** ★★ ('06, Horror) 'R'		
MMAX	‹**Jessabelle**	(:40) **The Ladykillers** ★★› ('04, Comedy) 'R'		(:25) **The Whole Ten Yards** ★›					(:05) **The Dancer Upstairs** ★★› ('02, Drama) 'R'					(:20) **The Astronaut Farmer** ('07)		
AMAX	‹**Jackie-1stStrike**		(:15) **Game of Death** ★★ ('79, Adventure) 'R'				**Stay Alive** ★★ ('06) 'PG-13'			(:25) **Master of the Shadowless**				(:05) **Missing in Action** ★★› ('84, War) 'R'		
5MAX	**Dirty Pretty Things** ★★★ ('02)		(:38) **Monkeybone** ★› ('01)				(:12) **Life Stinks** ★★ ('91) 'PG-13'			(:45) **Bringing Down the House** ★★ ('03)				(:31) **Timeline** ★★ ('03) 'PG-13'		
MVMAX	‹**Still of the Night** ('82)	(:02) **Raise the Titanic** ★★› ('80) 'PG'					(2:56) **After Hours** ★★★ ('85) 'R'			(:33) **The Big Year** ★★› ('11)				(:14) **Red Tails** ★★› ('12) 'PG-13'		
OMAX	(:13) **Narc** ★★★ ('02, Crime Drama) 'R'			**In Time** ★★› ('11, Science Fiction) 'PG-13'				(3:50) **Bad Parents** ('12) 'NR'				(:23) **Get Over It** ★★ ('01)			(6:50) **Senseless** ★★	
THMAX	‹**Easy Money** ★★★ ('10, Suspense) 'R'			(1:50) **Replicas** ★› ('18) 'PG-13'			(:38) **See No Evil** ★› ('06) 'R'			(:03) **The Darkest Hour** ★› ('11)				(:33) **Phantoms** ★★ ('98) 'R'		
SHOWTIME																
SHO	Desus	Billions		**Casino** ★★★› ('95, Crime Drama) *Robert De Niro, Sharon Stone* 'R'					Jesus Trejo: Stay Home		(:35) **Tyler Perry's the Family That Preys** ('08)				(:25) **Real**	
SHO2	**Eyes Wide Shut** ★★★ ('99, Drama) *Tom Cruise* 'R'				(:45) VICE		(:15) **What Keeps You Alive** ('18, Suspense) 'R'			**Man on a Ledge** ★★ ('12)				(:45) Me,	(:15) **Bull Durham** ('88)	
SHOB	‹**Jurassic Galaxy** ('18)	Dark Net		**Lifechanger** ('18, Horror) 'NR'			**Zombie Massacre 2: Reich**			(:25) **The Isle** ('18, Horror) 'PG-13'			Cary Grant	**Beyond the Edge** ('18) 'NR'		
SHOF	‹**Hampstead** ('17) 'PG-13'			(:20) **Man Invented Christmas**			(:05) **The Three Musketeers** ★› ('11) 'PG-13'			(4:55) **The Baby-Sitters Club** ★★				**Hoodwinked Too! Hood vs. Evil**		
SHON	‹**Knight Tle**	Immigrant	Roadies		**At Eternity's Gate** ★★★ ('18) 'PG-13'				**Fifty Shades of Black** ★› ('16)		(:45) **Whitney: Can I Be Me** ('17) 'NR'				**Hitsville**	
SHOS	‹**The Best of Enemies**	(:15) **Kill Bill: Vol. 1** ★★★ ('03, Action) 'R'				(:05) **Kill Bill: Vol. 2** ★★★ ('04, Action) *Uma Thurman* 'R'				**Rules of Engagement** ★★› ('00, Drama) 'R'					(:40) Basket	
SHOX	**Boogie Nights** ★★★› ('97, Drama) *Mark Wahlberg* 'R'			(:35) Desus		(:05) **Dawn of the Dead** ★★★				(:45) **The Game of Their Lives** ★★ ('05) 'PG'				All Access	All Access	All Access
TMC																
TMC	‹**Anaconda** ★ ('97)		**Carter & June** ('17, Action) 'NR'		**Movie 43** ★ ('13, Comedy) 'R'				(:10) **Before You Know It** ('19, Comedy) 'NR'				Samuel	**RV** ★★ ('06, Children's) 'PG'		
TMCX	**Palm Swings** ('17) 'NR'			(:35) **When a Stranger Calls** ★★			(:15) **Last Seen in Idaho** ('18) 'NR'				(:05) **The Hours** ★★★› ('02, Drama) 'PG-13'			**Year One** ★★ ('09)		
STARZ																
STARZ	**The Death and Life of John F. Donovan** ('18)		(:07) Hightown *B.F.O.*				(:07) **The Omen** ★★ ('06, Horror) 'R'				(4:59) **About a Boy** ★★★ ('02)				(:42) **I Love You, Beth Cooper** ★	
STRZCI-W	‹**The Aviator** ★★★›		(12:55) **All Is True** ★★› ('18)			(:38) **Irrational Man** ★★ ('15) 'R'			(:14) **Master and Commander: The Far Side of the World**					(:35) **Ruben Brandt, Collector** ('18)		
STRZCO	‹**Osmosis Jones** ★★		(12:54) **The Whole Nine Yards** 'R'		(:35) **21 Jump Street** ★★★ ('12, Comedy) 'R'				(:26) **Bean** ★★› ('97) 'PG-13'			(5:58) **Loving Jezebel** ★★ ('99)			(:27) **Whole**	
STRZED	‹**Dragonfly** ★★ ('02) 'PG-13'			(:25) **Slaughterhouse Rulez** ('18) 'R'			(:11) **Hannibal** ★★› ('01, Suspense) *Anthony Hopkins* 'R'			(:24) **Sunset** ★★› ('18, Historical Drama) *Juli Jakab* 'R'						
STRZKF-W	‹**Big Liar**	(:42) **Night at the Museum** ★★› ('06) 'PG'			(:32) **Blues Brothers 2000** ★★ ('98) 'PG-13'					(:37) **Dragon Ball Super: Broly** ★★★ ('18)				(:20) **Disney's A Christmas Carol**		
STARZ ENCORE																
ENCR-E	‹**Alpha** ★★★ ('18) 'PG-13'			(:27) **McFarland, USA** ★★› ('15) 'PG'				(:38) **Rent** ★★› ('05, Musical) *Rosario Dawson* 'PG-13'				(5:55) **My Girl** ★★★ ('91) 'PG'			(:40) **My**	
ENCR-W	‹**The Freshman** ('90)	(:13) **Accepted** ★★ ('06, Comedy) 'PG-13'					(2:48) **Alpha** ★★★ ('18) 'PG-13'			(:27) **McFarland, USA** ★★› ('15) 'PG'				(:38) **Rent** ★★› ('05) 'PG-13'		
EACTN	‹Kn't Rider	(:43) **The Dark** ★★ ('05, Horror) 'R'			(:20) **Predator** ★★★› ('87) 'R'				(:10) **Hard Target** ★★› ('93, Action) 'R'				(5:50) **The Running Man** ★★›		(:34) King	
ECLASS	‹**Tears of the Sun** ★★› ('03, Action) 'R'			(1:48) **Spider-Man 2** ★★★ ('04) 'PG-13'					(3:58) **The Jerk** ★★› ('79) 'R'			(:34) **State of Play** ★★★ ('09) 'PG-13'			(:43) **Max P**	
EBLACK	‹**Pulp**	(:37) **Notorious** ★★› ('09, Biography) 'R'			(:42) **Ghost Rider: Spirit of Vengeance** ★›				(:20) Aries Spears			(:24) **Land of the Free** ('17) 'NR'			(6:58) **I'm-Rappaport**	
ESUSP	‹**Two for the Money** ★★› ('05)		(:45) **The Fly** ★★★› ('86, Horror) 'R'				(:23) **A Simple Plan** ★★★ ('98, Suspense) 'R'			(:27) **Desperado** ★★› ('95) 'R'				(:14) **Dragnet** ★★›		
EWESTN	‹**Young Maverick** ★★ ('80) 'NR'		(:34) **Land Raiders** ★★ ('69, Western) 'PG'				(:17) **King of Range**			(:21) **Billy Two Hats** ★★› ('73)				(:02) **Bullet for a Badman** ★★›		(:23) **Young**
EPIX	‹**Transformers: Dark of the Moon**		(:45) **Star Trek V: The Final Frontier** ★★ ('89)			(:35) **The Kid** ★★› ('19, Western)				(:15) Elvis Goes There				(:05) **Acrimony** ★› ('18, Suspense) *Lyriq Bent*		
EPIX2	‹**The Domestics** ('18, Action)			(:25) Muhammad Ali		(:20) **The Sender** ★★› ('82)			(3:55) **Foxfire** ★★ ('96, Drama)			(:40) **The Boost** ★★› ('88)			(:15) **Spy Dumped**	
EPIXH	‹**Finding Forrester** ★★★ ('00)			(:20) Tom Papa: HM		(:20) **Cartels** ('16, Action) *Luke Goss*			(:05) **The Romantics** ★★ ('10)			(:45) **In the Company of Men** ★★★› ('97)			(:25) **Stand**	

NETWORKS	12 AM	12:30	1 AM	1:30	2 AM	2:30	3 AM	3:30	4 AM	4:30	5 AM	5:30	6 AM	6:30	7 AM	7:30
A&E	PD Cam	PD Cam	PD Cam	PD Cam	PD Cam	PD Cam	PD Cam	PD Cam	Paid Programs					Joyce M.	The First 48	
AHC	America: Facts		Chasing Conspiracies		Codes and Conspiracies		America's Civil War		America's Civil War		America's Civil War		America's Civil War		America's Civil War	
AMC	(:06) **Independence Day** ★★★ ('96, Science Fiction) *Will Smith*						(:06) Creepshow		(:09) Line of Duty			Stooges	Paid Programs			
APL	Last Frontier		Alaska: The Last Frontier: Open Season				Last Frontier		Last Frontier		Last Frontier		Hendersons		Hendersons	
AXSTV	Get Out!	Art Mann	Gotham Comedy Live		Paid Programs				Best-'70s	TrunkFest	Legends	Rock	The Big Interview		Beyond the Supernova	
BBCA	**Real Genius** ★★› ('85, Comedy) *Val Kilmer, Gabe Jarret*					**Evolution** ★★ ('01, Comedy) *David Duchovny*			Doctor Who *The Waters of Mars*				Star Trek: Deep Space		Star Trek: Deep Space	
BET	Martin	Martin	Martin	Martin	Martin	Martin	Prince	Prince	The Parkers	The Parkers	The Parkers	The Parkers	Showdown of Faith		Prince	Prince
C&I	The Big House		The Big House		The Big House		Paid Programs				American Justice		American Justice		Nightwatch	
CMT	‹**Blue Crush** ★★ ('02)		**Eat Pray Love** ★★ ('10, Drama) *Julia Roberts, James Franco*						CMT Music		CMT Music		CMT Music		CMT Music	
CNBC	Dateline		Street Signs **(N)** (L)		Worldwide Exchange **(N)** (L)		Squawk Box **(N)** (L)						Squawk on the Street **(N)** (L)			
CNN	CNN Tonight		Early Start w/Romans (L)		Early Start w/Romans (L)		(2:59) New Day (L)		New Day With Alisyn (L)		New Day With Alisyn (L)		CNN Newsroom (L)		CNN Newsroom (L)	
COM	South Park	South Park	(:15) The Daily Show		South Park	South Park	South Park	South Park	South Park	South Park	Paid Programs				Futurama	Futurama
COOK	Best Thing	Best Thing	Paid Programs						Food's	Food's	Food's	Food's	Food's	Food's	Cheap Eats	Cheap Eats
DISC	Street-Memphis		Diesel Brothers		Fast N' Loud		Diesel Brothers		Car Kings		Car Kings		Dual Survival		Dual Survival	
DISN	(:10) Just	(:35) Jessie	Jessie	Raven	Raven	Liv-Mad.	Liv-Mad.	Austin	Austin	Bunk'd	Bunk'd	Big City	Mickey	Mickey	Puppy Pals	Puppy Pals
DIY	Maine Cabin Masters		Paid Prog.	Lawn	Paid Programs				Bargain	Bargain	Bargain	Bargain	Bargain	Bargain	Flippers	Flippers
DLC	Mystery Diagnosis		Mystery Diagnosis		Birth Day	Birth Day	My Crazy Birth Story		Baby Story	Baby Story	Quints	Quints	Untold Stories of the ER		Untold Stories of the ER	
ESPNC	‹College Football		College Football				College Football				College Football				College Football	

Not all networks are available in all areas.

NETWORKS	12 AM	12:30	1 AM	1:30	2 AM	2:30	3 AM	3:30	4 AM	4:30	5 AM	5:30	6 AM	6:30	7 AM	7:30
EWTN	Faith on the Frontier		Household	Church	The Church	Apostolate	Catholic	Church	St. Michael	Rosary	Daily Mass - Olam		Living Right		Mother Angelica Live	
FLIX	**Good Will Hunting** ★★★½ ('97, Drama)				(:15) **Desert Hearts** ★★½ ('85, Romance)				**How to Be a Player** ★ ('97)		(:45) **You Better Watch Out** ★★½ ('80)				**Fall Grace**	
FNC	Fox News at Night		FOX & Friends First **(N)** (L)		FOX & Friends First **(N)** (L)		FOX and Friends **(N)** (L)						America's Newsroom **(N)** (L)			
FOOD	Big Time Bake		Cake	Cake	Chopped		Guy's Grocery Games		Guy's Grocery Games		Paid Programs					
FREEFM	**Monster-in-Law** ★★ ('05, Romance-Comedy)				Paid Programs		The 700 Club		Paid Programs						Melissa	Melissa
FX	◂**The Revenant** ★★★½ ('15, Adventure)				Mike	Mike	Paid Programs								Mike	Mike
FXM	◂**Don't Breathe** ('16)		**An Affair to Remember** ★★★ ('57)				**The Snake Pit** ★★★★ ('48, Drama)				(4:50) **The Three Faces of Eve** ('57)		(:25) **The Wayward Bus** ★★½			
FXX	Sunny	Sunny	Sunny	Sunny	Paid Programs										Mom	Mom
GMSHW	FamFeud	FamFeud	America	America	Catch 21	Common	Winsanity	Divided	Paid Programs							
GOLF	Paid Programs				Golf Central				PGA Tour Champions Golf				Morning Drive **(N)**		Morning Drive	
HALL	Gold Girls	Gold Girls	Frasier	Frasier	Frasier	Frasier	Frasier	Frasier	Frasier	Frasier	I Love Lucy	I Love Lucy	I Love Lucy	I Love Lucy	Gold Girls	Gold Girls
HALLMV	Murder, She Wrote		Murder, She Wrote		Murder, She Wrote		Hart to Hart		Hart to Hart		Psych		Psych		Monk	
HGTV	Home Town			Home Town		Hunters	Home Town		Home Town		Home Town		Hunters	Hunters	Hunters	Hunters
HIST	(:03) Pawn Stars		(:03) Pawn Stars		(:06) Pawn Stars		(:04) Pawn Stars		Paid Programs						UFO Files	
HSN	Tech Talk **(N)**		Tech Talk **(N)**		Tech Talk **(N)**		Tech Talk **(N)**		Fashion & Accessories		Fashion & Accessories		Kitchen Innovations		Welcome Home	
ID	Married With Secrets		Web of Lies		Web of Lies		Betrayed		Betrayed *Family Fatale*		Betrayed		Betrayed		Betrayed	
IFC-E	**The Mist** ★★½ ('07, Horror) *Thomas Jane*					(:45) Stoog	Stooges	Stooges	**Dark Shadows** ★★½ ('12, Comedy) *Johnny Depp*					**Kick-Ass 2** ★★ ('13, Action)		
IFC-W	Two Men	Two Men	'70s Show	'70s Show	'70s Show	'70s Show	**The Mist** ★★½ ('07, Horror) *Thomas Jane*					(:45) Stoog	Stooges	Stooges	**Dark Shadows** ('12)	
LIFE	The First 48		(:04) The First 48		(:04) The First 48		(:04) The First 48		Paid Programs					Robison	Joyce M.	Paid Prog.
LMN	**Friends Who Kill** ('20, Suspense) 'TV14'				**Best Friend's Betrayal** ('19, Suspense) 'TV14'				Paid Programs				**Escaping Dad** ('17, Suspense) 'TV14'			
MOTOR	Bitchin' Rides		Bitchin' Rides		Bitchin' Rides		Wheeler Dealers		Salvage Hunt		Junkyard Empire		Speed Is the New Black		Speed Is the New Black	
MSNBC	All In With Chris Hayes		The 11th Hour		First Look **(N)**		Morning Joe **(N)**						MSNBC Live		MSNBC Live	
NATGEO	Brain Games		Drain		Drain		Drain		Drain		Drain		Paid Programs			
NGWLD	Paid Programs								Dog Whisperer		Dog Whisperer		Dog Whisperer		Dog Whisperer	
OWN-E	Dateline on OWN		The Haves, Nots		TBA		Dr. Phil		TBA		Dr. Phil		Dr. Phil		Dr. Phil	
OWN-W	The Real Story		Deadline: Crime		Dateline on OWN		Dateline on OWN		The Haves, Nots		TBA		Dr. Phil		TBA	
OXYG	NCIS		NCIS		NCIS		Law Order: CI		Law Order: CI		Law Order: CI		Chicago P.D.		Chicago P.D.	
PARMT	Cops	Cops	Cops	Cops	Cops	Cops	Cops	Cops	Paid Programs							
QVC	Shopping								Obsessed with Shoes				Carolyn's Closet		Denim & Co.	
SCI	Universe Works		Space's Deepest Secrets		Space's Deepest Secrets		Space's Deepest Secrets		Space's Deepest Secrets		Space's Deepest Secrets		Forbidden History		Forbidden History	
SMITH	Battle of Little Bighorn		America in Color		America's Hidden		Apocalypse		Hell Below		Hell Below		Aerial America *Utah*		Aerial America *Arizona*	
SUND	The Preppy Murder: Death in Central Park				The Preppy Murder: Death in Central Park				Preppy Murder: Death		G. Pyle	G. Pyle	G. Pyle	G. Pyle	G. Pyle	G. Pyle
SYFY	(:02) Ftura	(:32) Ftura	(:02) Ftura	(:32) Ftura	(:02) **Rise of the Zombies** ('12, Horror) 'TV14'				Paid Programs				Twi. Zone	Face Off *Tiki Twist*		Face Off
TBN	Praise		Rubin	Temple	John Gray	S. Furtick	Joyce M.	Wommack	David	Prince	Dr. Jeffress	Joyce M.	Creflo Doll	Hagee	Joel Osteen	Paid Prog.
TBS	◂Conan **(N)**	Conan	Brooklyn	Brooklyn	Brooklyn	Brooklyn	Brooklyn	Broke Girl	Broke Girl	Broke Girl	Matters	Matters	Matters	Raymond	Raymond	Raymond
TCM	◂**Some Like It Hot** ('59)		(:15) **The Connection** ★★★ ('61, Drama)				**Dudes-Pretty**		**The Avenging Rider**		**Desert Passage** ('52)		(:15) **Under Western Stars** ★★		(:45) **Rough**	
TLC	90 Day Fiancé		90 Day Fiancé: The Other Way				(:15) 90 Day Fiancé		90 Day Fiancé		90 Day Fiancé		Sweet Home Sextuplets		Outdaughtered	
TNT	Bones		Bones		Bones		Bones		Bones		Bones		Charmed		Charmed	
TRU	Imp. Jokers	Imp. Jokers	Imp. Jokers	Imp. Jokers	Ad. Ruins	Ad. Ruins	Ad. Ruins	Ad. Ruins	Paid Programs							Funniest
TRVL-E	Beyond the Unknown		Paid Programs								Legend Hunter		True Terror		True Terror	
TRVL-W	Beyond the Unknown		Buried Worlds		Beyond the Unknown		Beyond the Unknown		Paid Programs							
TVLAND	King	King	King	King	King	King	Goldbergs	Goldbergs	Christine	Christine	Christine	Christine	Paid Programs			
UNIV	Contacto deportivo		Amor eterno **(N)**		Sin miedo a la verdad		Vecinos	P. Luche	Destilando amor		Nosotr.	Noticiero	La Rosa de Guadalupe		¡Despierta América! **(N)**	
USA	Mod Fam	Mod Fam	Mod Fam	Mod Fam	Chicago P.D.		Chicago P.D.		Dateline		Dateline		CSI: Crime Scene		NCIS: Los Angeles	
WE	Criminal Minds		CSI: Miami *Blood Moon*		CSI: Miami *Stalkerazzi*		CSI: Miami *Invasion*		Waka & Tammy		Paid Programs					
WGNA	Married	Married	Married	Married	Cops	Cops	DailyMail	DailyMail	Camp Meeting		Supernat.	Prince	Know	Paid Prog.	Les Feldick	Joyce M.

BROADCAST	12 AM	12:30	1 AM	1:30	2 AM	2:30	3 AM	3:30	4 AM	4:30	5 AM	5:30	6 AM	6:30	7 AM	7:30
ABC	(:06) N'tline	(:36) Kimmel	Local Programs		ABC World News Now **(N)**				Morning	Morning	Morning	Morning	Morning	Morning	Good Morning America **(N)**	
CBS	◂Colbert	(:37) James Corden		Local Pro	CBS Overnight News **(N)**						CBS News	CBS News	CBS News	CBS News	CBS This Morning **(N)**	
FOX	Local Programs												Local Programs		Local Programs	
NBC	◂J. Fallon	(:36) Seth Meyers		(:36) Late-	(:06) Today-Hoda		Early Tdy	Local Programs					Local Programs		Today **(N)**	
CW	Local Programs												Local Programs			
PBS KPBS	Amanpour-Co		Favorites		Favorites						Classical	Classical	Ready Jet	Arthur	Curious	Wild Kratts
PBS KOCE	PBS NewsHour		TBA								Nature Cat	Curious	Ready Jet	Arthur	Curious	Wild Kratts
PBS KBTC	Amanpour-Co		Downton Abbey		Call the Midwife		World on Fire		Amanpour-Co		Earth Natural Wonder		Northwest	Asia Insight	Sinking Cities	
PBS KLVX	Amanpour-Co		Antiques Roadshow		Antiques Roadshow		One Woman, One Vote				Lana Yoga	Classical	Ready Jet	Arthur	Curious	Wild Kratts
ANTENNA	Murphy	Murphy	It's a Living	It's a Living	Mork	Mork	Partridge	Partridge	Bishop	Bishop	Burns/Allen	Burns/Allen	Knows Best	Knows Best	Dennis	Dennis
COZI	The Nanny	The Nanny	Here's Lucy	Here's Lucy	Paid Programs		Make	Make	Murder, She Wrote		Murder, She Wrote		Charlie's Angels		Bionic Woman	
H&I	Star Trek: Enterprise		NYPD Blue		NYPD Blue		NYPD Blue		NYPD Blue		Cheyenne *Top Hand*		Maverick *Flood's Folly*		Wanted ...	Wanted ...
ION	Criminal Minds		Criminal Minds		The Listener		Paid Programs				Inspiration Today Camp		Paid Prog.	Les Feldick	The Listener *Iris*	
METV	◂P. Mason	Twi. Zone	Alfred Hitchcock Hour		Mannix *Lifeline*		Cannon *The Stalker*		Barnaby Jones		Patrol	Dragnet	Dragnet	I Love Lucy	Hillbillies	Three Sons

◂ = Program already in progress; **(N)** = New program/episode; ⊛ = Live sports event.
*PBS programming varies regionally. Check your local stations for programming availability.

9 Tuesday

All networks listed are Pacific feeds unless noted with -E.
If your station does not match the listed feed, subtract 3 hours from the air time.

PREMIUM	8 AM	8:30	9 AM	9:30	10 AM	10:30	11 AM	11:30	12 PM	12:30	1 PM	1:30	2 PM	2:30	3 PM	3:30
HBO	HBO	‹The Family Stone ('05)	(:15) X-Men ★★★ ('00, Action) 'PG-13'				Doubt ★★★ ('08) 'PG-13'			(:45) Beware the Slenderman ('16) 'NR'			(:45) Western Stars ★★★ ('19)			
	HBO2	‹Mamma	(:45) Tolkien ★★ ('19, Biography) 'PG-13'			(:40) Sermon-Mount		Mrs. Doubtfire ★★★ ('93, Children's) 'PG'		(:40) Love Actually ★★★ ('03, Romance-Comedy) 'R'						
	HBOC-E	‹Good Boys ★★› 'R'	(8:55) Big Top Pee-wee ★★ ('88)			(:20) Rock the Kasbah ★› ('15)			(:10) Corky Romano ★ ('01)		(:35) That Thing You Do! ★★★ ('96) 'PG'				(:25) Flirtin	
	HBOC-W	‹Secret-My	(:35) Greenberg ★★★ ('10) *Ben Stiller* 'R'			(:25) Good Boys ★★› ('19) 'R'			(11:55) Big Top Pee-wee ★★		(:20) Rock the Kasbah ★› ('15)				(:10) Corky Romano ★	
	HBOF-E	‹Pups	Adv. of Tom T		(:45) The Search for Santa Paws ★★★ ('10)		(:25) Babe ★★★› ('95) 'G'			Beverly Hills Chihuahua 2 ('11)			(:25) Judy Moody-Summer			
	HBOF-W	‹Sesame St.	Curious	Happily	Crashbox	Pups United ('15, Children's) 'PG'	Adv. of Tom T			(:45) The Search for Santa Paws ★★★ ('10)			(:25) Babe ★★★› ('95) 'G'			
	HBOS-E	‹Long Shot	(:20) Winter's Bone ★★★› ('10)			(:05) Side Effects ★★★ ('13, Drama) 'R'			(11:55) A Monster Calls ★★★		(:45) The American ★★★ ('10, Suspense) 'R'				(:35) Amer	
	HBOS-W	‹Miss Pettigrew		(:15) Long Shot ★★★ ('19, Romance-Comedy) 'R'				(:20) Winter's Bone ★★★› ('10)			(:05) Side Effects ★★★ ('13, Drama) 'R'			(2:55) A Monster Calls		
	HBOZ-E	‹The Recruit ★★›		(:05) Van Helsing ★★› ('04, Fantasy) 'PG-13'				(:20) Planet of the Apes ★★ ('01) 'PG-13'			(:20) Hellboy ★› ('19, Action) 'R'				(:25) Hack	
	HBOZ-W	‹Shazam! ★★★› ('19, Action) 'PG-13'				(:05) The Recruit ★★› ('03, Suspense) 'PG-13'			(:05) Van Helsing ★★› ('04, Fantasy) 'PG-13'					(:20) Planet of the Apes ★★ ('01)		
CINEMAX	MAX	(:10) Slow Burn ★★ ('05) 'R'			(:45) Reclaim ★★ ('14, Suspense) 'R'			(:25) Say It Isn't So ★ ('01) 'R'			(:05) Pathfinder ★★ ('07, Adventure) 'R'				(2:50) Revo Road	
	MMAX	(:05) The Hurt Locker ★★★› ('08, War) 'R'				(:15) Nell ★★★ ('94, Drama) 'PG-13'			(:10) Replicas ★› ('18, Science Fiction) 'PG-13'		The Dead Don't Die ★★› ('19)				(:45) Good	
	AMAX	‹The Sugarland Express ★★★›			(:40) Mortal Engines ★★ ('18, Science Fiction) 'PG-13'				(11:50) Robin Hood ★› ('18, Action) 'PG-13'			(1:50) Sanctum ★★ ('11) 'R'			(:40) Z for	
	5MAX	‹Timeline	(:27) Be Cool ★★ ('05, Comedy) 'PG-13'			(:28) Collateral Beauty ★★ ('16)			(:06) Sky Captain and the World of Tomorrow		(1:54) Frequency ★★★ ('00, Fantasy) 'PG-13'					
	MVMAX	‹Red Tails	(:19) Mystery, Alaska ★★› ('99, Comedy) 'R'			Trust the Man ★★ ('05) 'R'			(:10) Clerks ★★★ ('94) 'R'			(:43) Jeepers Creepers ★★› ('01)		(:15) Jeepers Crpr 2		
	OMAX	‹Senseless	(:24) The Mustang ★★★› ('19)			Sleight ★★› ('16, Suspense) 'R'		Bandidas ★★ ('06) 'PG-13'			(:03) Open Water ★★★ ('03) 'R'			(:24) Flight of the Phoenix ★★›		
	THMAX	(:10) Ghoulies ★★ ('85) 'PG-13'			(:32) Bad Influence ★★★ ('90)			(:13) The Ice Harvest ★★ ('05) 'R'		(:42) The Package ★★★ ('89, Suspense) 'R'				(:31) The Whole Ten Yards ★›		
SHOWTIME	SHO	‹Real Steel ★★› ('11) 'PG-13'		(:35) Captive State ★★ ('19) 'PG-13'				(:25) Paradise Hills ('19) 'NR'			Kill Bill: Vol. 1 ★★★ ('03, Action) 'R'				Official Secrets ('19)	
	SHO2	‹Bull Durham ★★★		(:15) I Don't Know How			(:45) Failure to Launch ★★ ('06) 'PG-13'			A Serial Killer's Guide to Life 'NR'		The Professional ★★★ ('94, Suspense) 'R'				
	SHOB	‹Beyond	Painless ('17, Suspense) 'NR'			Virtuosity ★★› ('95, Action) *Kelly Lynch* 'R'			A.I.: Artificial Intelligence ★★★› ('01) 'PG-13'				Stranger Than Fiction ★★★			
	SHOF	On the Basis of Sex ★★› ('18) 'PG-13'				Mouse Hunt ★★› ('97) 'PG'		(:40) The Game of Their Lives ★★ ('05) 'PG'			(:25) The Horse Whisperer ★★★› ('98, Drama) 'PG-13'					
	SHON	‹Hitsville: The Making of Motown		Letters to Juliet ★★ ('10) 'PG'			(:15) The Parts You Lose ('19, Drama) 'NR'				Jenny's Wedding ★★ ('15)			(:45) Orange County ★★› ('02)		
	SHOS	‹Basketball	(:40) Breakdown ★★★ ('97) 'R'			(:15) Man on a Ledge ★★ ('12) 'PG-13'			Peppermint ★› ('18, Action) 'R'		(:45) Red Joan ('18, Drama) *Judi Dench* 'R'				Tell It	
	SHOX	Margin Call ★★★ ('11, Drama) 'R'				The 6th Day ★★› ('00) 'PG-13'			(:05) Hustlers ★★★› ('19) *Constance Wu* 'R'			City Slickers ★★★ ('91, Comedy) 'PG-13'				
TMC	TMC	(:10) Down to Earth ★› ('01)		(:40) Speed of Life ('19) 'NR'			Adrift ★★★ ('18) 'PG-13'			(:45) Dan in Real Life ★★★ ('07) 'PG-13'			Cold Brook ('18) *Kim Coates* 'NR'			
	TMCX	‹Year One	(:45) That	(:05) Wildlife ★★★› ('18, Drama) 'PG-13'			Breakin' All the Rules ★★ ('04)			Brake ★› ('12, Action) 'R'			(:05) Michael Jackson's This Is It ★★★ ('09)			
STARZ	STARZ	‹Beth Coop	(:27) Repo Men ★› ('10, Science Fiction) 'R'			(:21) Into the Wild ★★★› ('07, Biography) 'R'					(12:52) Johnson Family Vacation			(:31) I Love You, Beth Cooper ★		
	STRZCI-W	(:11) Welcome to Collinwood ('02)		(:39) Under the Wire ('18, Docudrama) 'R'				(:16) Irrational Man ★★ ('15) 'R'			(12:53) All Is True ★★› ('18)			(:36) Ruben Brandt, Collector ('18)		
	STRZCO	‹Whole 9 Yards		(:08) Pleasantville ★★★› ('98) 'PG-13'			(:14) You, Me and Dupree ★★› ('06)				(:04) 21 Jump Street ★★★ ('12, Comedy) 'R'				(2:56) Cheaper Dozen	
	STRZED	‹Duplicity ★★★ ('09) *Julia Roberts* 'PG-13'			(9:56) Hot Fuzz ★★★ ('07, Comedy) 'R'				Slaughterhouse Rulez ('18, Comedy) 'R'			(1:47) Dragonfly ★★ ('02)			(:34) Zook	
	STRZKF-W	‹Anaconda	(:44) Bear	(:09) Doodle	(:32) Sabrin	(9:57) Night at the Museum ★★› ('06) 'PG'			(11:47) Garfield: Movie		(:08) Daddy Day Care ★★ ('03)			(:43) Planet Ocean ('12) 'NR'		
STARZ ENCORE	ENCR-E	‹My Girl 2 ★★› ('93) 'PG'			(:21) Alpha ★★★ ('18) 'PG-13'		Are We There Yet? ★★ ('05)			(:37) My Girl ★★★ ('91, Children's) 'PG'			(:22) McFarland, USA ★★› ('15)			
	ENCR-W	‹Rent ★★› ('05)		(8:55) My Girl ★★★ ('91) 'PG'		(:40) My Girl 2 ★★› ('93, Children's) 'PG'				(:21) Alpha ★★★ ('18) 'PG-13'		Are We There Yet? ★★ ('05)			(:37) MyGirl	
	EACTN	‹King Solomon's Mines		(:06) King Solomon's Mines		(:38) Delta Force 2: The Columbian				(:31) Hard Target ★★› ('93) 'R'			(:10) Predator ★★★› ('87, Action) 'R'			
	ECLASS	‹Max Payne ★› ('08) 'PG-13'		(:25) Kindergarten Cop ★★ ('90) 'PG-13'				(:17) High Spirits ★★› ('88)			(12:57) Spider-Man 2 ★★★ ('04) 'PG-13'				(:07) State of Play ('09)	
	EBLACK	‹I'm Not Rappaport ★★ ('96)			(:16) X-Men Origins: Wolverine			(:06) Ghost Rider: Spirit			(:44) Pulp Fiction ★★★★ ('94, Crime Drama) *John Travolta* 'R'				(:21) Jackie	
	ESUSP	‹Dragnet ★★› ('87)		(:03) Dracula ★★★ ('79, Horror) 'R'				(10:55) Gone Baby Gone ★★★ ('07) 'R'			(12:51) Needful Things ★★ ('93, Horror) 'R'			(2:54) Fargo ★★★›		
	EWESTN	‹Young Maverick ★★		(:02) Flaming Star ★★★ ('60)			(:36) Land Raiders ★★ ('69, Western) 'PG'			(:19) Billy Two Hats ★★› ('73)		Wyatt Earp	(:27) The Big Valley		(:20) Laram	
	EPIX	(:05) Cantinflas ('14, Docudrama)				(9:50) Repentance ★★ ('13)			(:25) Transformers: Dark of the Moon ★★ ('11, Action)			Abduction ★› ('11, Action) *Taylor Lautner*				
	EPIX2	‹Spy Dumped		(:15) The Hustle ★› ('19, Comedy)				(10:50) Matriarch ('18, Horror)		(:25) The Prodigy ★★ ('19)		Paranormal Activity 2 ★★›			(:35) Paran	
	EPIXH	‹Stand by Me ('86)		(8:55) Creed II ★★★ ('18, Drama)				(:05) Warrior ★★★ ('11, Action) *Joel Edgerton, Tom Hardy*			(:25) The Art of War ★★ ('00, Suspense)				(:25) From	

NETWORKS	8 AM	8:30	9 AM	9:30	10 AM	10:30	11 AM	11:30	12 PM	12:30	1 PM	1:30	2 PM	2:30	3 PM	3:30
A&E	The First 48		The First 48		The First 48		After the First 48		The First 48		The First 48		The First 48 *Silenced*		The First 48	
AHC	America's Civil War		Gunslingers		Gunslingers		Natural Born Outlaws		Natural Born Outlaws		Hitler's Executioner		Hitler's Complex		FBI Takedowns *Kill Shot*	
AMC	Paid Programs		NOS4A2 **(N)**		(:14) NOS4A2 **(N)**			(:21) NOS4A2 **(N)**		(:26) NOS4A2 **(N)**		(:31) NOS4A2 **(N)**		(:38) NOS4A2 **(N)**		(:42) NOS4
APL	Hendersons		Evan Goes Wild		Evan Goes Wild		Evan Goes Wild		Evan Goes Wild		Evan Goes Wild		Evan Goes Wild		Evan Goes Wild	
AXSTV	(:10) Legen	(:40) AXS	America Salutes You			(:35) AXS	Classic Albums		The Big Interview		Top Ten	The Day	Havana Moon: The Rolling Stones Live In Cuba			
BBCA	Star Trek: Deep Space		Star Trek: Deep Space		Star Trek: Deep Space		Star Trek: Deep Space		Star Trek: Deep Space		Star Trek: Deep Space		Star Trek: Deep Space		Star Trek: Deep Space	
BET	Martin	Martin	Martin	Martin	Martin	Martin	The Parkers	The Parkers	The Parkers	The Parkers	Browns	Browns	Browns	Browns	**Single Moms**	
C&I	Nightwatch		Nightwatch		Fugitive Chronicles		Fugitive Chronicles *Darli*		Female Forces		Female Forces		Female Forces		Female Forces	
CMT	CMT Music		Gold Girls	Gold Girls	Gold Girls	Gold Girls	Gold Girls	Gold Girls	Gold Girls	Gold Girls	King	King	King	King	King	King
CNBC	Squawk Alley **(N)** (L)		Fast Money Halftime (L)		The Exchange **(N)** (L)		Power Lunch **(N)** (L)		Closing Bell **(N)** (L)				Fast Money **(N)** (L)		Mad Money **(N)** (L)	
CNN	At This Hour-Kate (L)		Inside Politics **(N)** (L)		CNN Right Now (L)		CNN Newsroom (L)		CNN Newsroom (L)		Jake Tapper (L)		Situation Room (L)		Situation Room (L)	
COM	Futurama	Futurama	Daily Show	Cleveland	Cleveland	Cleveland	(:15) Cleveland Show		Cleveland	Cleveland	Cleveland	Cleveland	Cleveland	Cleveland	Cleveland	Cleveland
COOK	Cheap Eats	Cheap Eats	Cheap Eats	Cheap Eats	Cheap Eats	Cheap Eats	Good Eats	Good Eats	Man's Greatest Food		Man's Greatest Food		Man Fire	Man Fire	Man Fire	Man Fire
DISC	Dual Survival		Dual Survival		Dual Survival		Dual Survival		Deadliest Catch		Deadliest Catch		Deadliest Catch		Deadliest Catch	
DISN	Puppy Pals	Mira	T.O.T.S.	T.O.T.S.	(9:55) Mickey Mouse		(10:52) Big	Amphibia	Big City	Gabby	Raven	Raven	Sydney	(:25) Sydney	(2:50) Bunk	(:40) Big
DIY	Flippers	Flippers	Holmes	Holmes	Holmes	Holmes	Holmes & Holmes		Holmes & Holmes		Holmes & Holmes		Holmes & Holmes		Holmes & Holmes	
DLC	Trauma: Life in the ER		Trauma: Life in the ER		Mystery Diagnosis		Mystery Diagnosis		Family by the Ton		Family by the Ton		Hoarding: Buried Alive		Hoarding: Buried Alive	
ESPNC	‹College Football		College Football				College Football				College Football				College Football	

Not all networks are available in all areas.

NETWORKS	8 AM	8:30	9 AM	9:30	10 AM	10:30	11 AM	11:30	12 PM	12:30	1 PM	1:30	2 PM	2:30	3 PM	3:30
EWTN	Women of	Rosary	Daily Mass - Olam		Pro-Life	St. Faustina	Scripture and Tradition		Chaplet	Intl. Rosary	Hermie and	Catholic	Choices	Meaning of	News	Real
FLIX	◂**Falling for Grace** ('06)		(:15) **A Better Life** ★★★ ('11, Drama)				**Donnie Brasco** ★★★› ('97, Crime Drama)				(:15) **Boyz N the Hood** ★★★› ('91, Drama)				(:15) **United-Leland**	
FNC	◂America's Newsr		Outnumbered **(N)** (L)		Outnumbered Overtime (L)		The Daily Briefing (L)		Bill Hemmer Reports **(N)** (L)		Your World W/ Cavuto (L)		The Five **(N)** (L)		Special Report (L)	
FOOD	Paid Programs			Best Thing	Food Paradise		Food Paradise		Food Paradise		Chopped *Swai Not?*		Chopped		Chopped	
FREEFM	Melissa	Melissa	Melissa	700 Club	The 700 Club		**Confessions of a Shopaholic** ★★ ('09)				The Middle	The Middle	The Middle	The Middle	The Middle	The Middle
FX	Mike	**Jason Bourne** ★★› ('16, Action)		*Matt Damon*			**Deepwater Horizon** ★★★ ('16, Suspense)		*Kurt Russell*		**American Made** ★★★ ('17, Comedy-Drama)		*Tom Cruise*			
FXM	◂**How to Steal a Million** ★★ ('66, Comedy)				**An Affair to Remember** ★★★ ('57)				**Aloha** ★★ ('15, Romance-Comedy)				(:10) **The Mountain Between Us** ★★ ('17)			
FXX	**Money Monster** ★★› ('16, Suspense)				**Downsizing** ★★› ('17, Comedy-Drama) *Matt Damon, Kristen Wiig*				**Baby Driver** ★★★› ('17, Action) *Ansel Elgort*						**Get Out**	
GMSHW	Whammy!	Whammy!	Pyramid	Get a Clue	Common	Catch 21	America	America	Deal or No Deal		Match Gm.	Match Gm.	Catch 21	Catch 21	The Chase	
GOLF	GOLF Films		GOLF Films		Swing	My Golf	Tiger Woods - Chasing History				GOLF Films			(:45) GOLF	Golf Central (L)	
HALL	Gold Girls	Gold Girls	Gold Girls	Gold Girls	Home & Family				**Harvest Moon** ('15, Drama) *Jessy Schram* 'TVG'				**My Favorite Wedding** ('17, Romance) 'TVG'			
HALLMV	Monk		Monk		Monk		Diagnosis Murder		Diagnosis Murder		Diagnosis Murder		Diagnosis Murder		Magnum, P.I. *Laura*	
HGTV	Unsellable	Unsellable	Unsellable	Unsellable	Unsellable	Unsellable	Unsellable	Unsellable	Good Bones		Good Bones		Good Bones		Good Bones	
HIST	In Search of Aliens		In Search of Aliens		In Search of Aliens		In Search of Aliens		In Search of Aliens		In Search of Aliens		In Search of Aliens		In Search of Aliens	
HSN	Welcome Home		FILA Footwear Premiere **(N)**		Colleen Lopez		Colleen Lopez		Fashion & Accessories		Fashion & Accessories		Tech Talk **(N)**		Tech Talk **(N)**	
ID	Betrayed		Betrayed *Coed Killer*		People Magazine		People Magazine		People Magazine		People Magazine		People Magazine		People Magazine	
IFC-E	◂**Kick-Ass 2** ★★ ('13)		'70s Show	'70s Show	'70s Show	'70s Show	'70s Show	'70s Show	Parks	Parks	Parks	Parks	Parks	Parks	Parks	Parks
IFC-W	◂**Dark Shadows** ★★› ('12)		**Kick-Ass 2** ★★ ('13, Action) *Aaron Taylor-Johnson*						'70s Show	'70s Show	'70s Show	'70s Show	'70s Show	'70s Show	Parks	Parks
LIFE	The Closer *Red Tape*		The Closer		The Closer *Half Load*		Grey's Anatomy		Grey's Anatomy		Grey's Anatomy		Grey's Anatomy		Grey's Anatomy	
LMN	**I Didn't Kill My Sister** ('16, Suspense) 'TV14'				**Family Pictures** ('19, Drama) 'TVPG'				**Psycho Granny** ('19, Suspense) 'TV14'				**Murder In-Law** ('19, Suspense) 'TV14'			
MOTOR	Speed Is the New Black		Speed Is the New Black		Speed Is the New Black		Speed Is the New Black		Speed Is the New Black		Salvage Hunt		Junkyard Empire		Garage	Garage
MSNBC	MSNBC Live		Andrea Mitchell Reports **(N)**		MSNBC Live **(N)**						Deadline: White House **(N)**		MTP Daily **(N)**		The Beat With	
NATGEO	Paid Programs		World's Deadliest		World's Deadliest		World's Deadliest		World's Deadliest		World's Deadliest		World's Deadliest		Port Protection	
NGWLD	Dog Whisperer		The Incredible Dr. Pol		The Incredible Dr. Pol		The Incredible Dr. Pol		The Incredible Dr. Pol		Wild Argentina		Wild Chile		Wild Colombia	
OWN-E	Dr. Phil		Dr. Phil		Dr. Phil		Dr. Phil		Dr. Phil		Dr. Phil		Dr. Phil		Dr. Phil	
OWN-W	Dr. Phil		Dr. Phil		Dr. Phil		Dr. Phil		Dr. Phil		Dr. Phil		Dr. Phil		Dr. Phil	
OXYG	Chicago P.D.		Chicago P.D.		Chicago P.D.		Chicago P.D.		Chicago P.D.		Chicago P.D.		Chicago P.D.		Chicago P.D.	
PARMT	Bar Rescue		Bar Rescue		Bar Rescue		Bar Rescue		Bar Rescue		Bar Rescue		Mom	Mom	Mom	Mom
QVC	◂Denim & Co.		Deals on the Daily		AmberNoon II		Linea by Louis Dell'Olio		G.I.L.I. by Jill		Jayne & Pat's Closet				Geller Makeup Studio	
SCI	Forbidden History		Forbidden History		Forbidden History		Forbidden History		Forbidden History		Forbidden History		Forbidden History		Forbidden History	
SMITH	The Wild Andes		The Wild Andes		The Wild Andes		Aerial America *Hawaii*		Air Disasters		Air Warriors *Zero*		Pacific War		A-Bombs Over Nevada	
SUND	G. Pyle	G. Pyle	Jonestown: Terror in the Jungle (Part 1 of 2)				Jonestown: Terror in the Jungle (Part 2 of 2)				Monk		Monk		Monk	
SYFY	◂Face Off	Face Off		Face Off *Pack Leaders*	Face Off *Hive Mind*		**Wanted** ★★★ ('08, Action) *James McAvoy*				(:45) **Lara Croft: Tomb Raider** ★★ ('01, Adventure)					
TBN	Copeland	Franklin	S. Furtick	Robert	Joyce M.	Together	Robison	Jewish	The 700 Club		Hagee	Scudder	Praise		Bethel	A Jackson
TBS	Seinfeld	Seinfeld	Seinfeld	Seinfeld	Friends	Friends	Friends	Friends	Friends	Friends	Friends	Friends	Friends	Friends	Friends	Friends
TCM	◂**Rough Rid**	(:45) **The Desperado** ★★ ('54)			(:15) Murrie		**The Far Country** ★★★ ('55)				(:15) **Guns of Diablo** ★★ ('64)				(:45) **The Magnificent Seven** ★★★› ('60, Western)	
TLC	Outdaughtered		Extreme Couponing		Extreme	Extreme	Extreme	Extreme	Extreme	Extreme	My Teen Is Pregnant		My Teen Is Pregnant		My Teen Is Pregnant	
TNT	Charmed *Spin City*		Charmed		Supernatural		Supernatural		Supernatural		Supernatural		Supernatural		**Elysium** ★★★ ('13)	
TRU	Funniest	Funniest	Imp. Jokers	Imp. Jokers	Imp. Jokers	Imp. Jokers	World's Dumbest ...		World's Dumbest ...		World's Dumbest ...		World's Dumbest ...		Tirdy	Tirdy
TRVL-E	True Terror		True Terror		True Terror		True Terror		Ghost Adventures		Ghost Adventures		Ghost Adventures		Ghost Adventures	
TRVL-W	Legend Hunter		True Terror		True Terror		True Terror		True Terror		True Terror		True Terror		Ghost Adventures	
TVLAND	Paid Programs		Andy G.	Andy G.	Andy G.	Andy G.	Bonanza		Gunsmoke		Gunsmoke		Gunsmoke		Gunsmoke	
UNIV	◂¡Despierta América! **(N)**						Que te perdone Dios...		Noticiero	Nosotr.	Hoy		Como dice el dicho		Me declaro culpable	
USA	NCIS *Rekindled*		Law & Order: SVU		Law & Order: SVU		Law & Order: SVU		Law & Order: SVU		Law & Order: SVU		Law & Order: SVU		Law & Order: SVU	
WE	Paid Programs				Law Order: CI		Law Order: CI		Law Order: CI		Law Order: CI		Law Order: CI		Law & Order *Passion*	
WGNA	Creflo Doll	Paid Prog.	JAG		JAG		In the Heat of Night		In the Heat of Night		In the Heat of Night		In the Heat of Night		Blue Bloods	

BROADCAST	8 AM	8:30	9 AM	9:30	10 AM	10:30	11 AM	11:30	12 PM	12:30	1 PM	1:30	2 PM	2:30	3 PM	3:30
ABC	◂Good Morning America **(N)**		Local Programs		The View **(N)**		Local Programs		Pandemic-You		General Hospital		Local Programs		Local Programs	
CBS	◂CBS This Morning **(N)**		Local Programs		The Price Is Right		Young & Restless		Local Pro	Bold	The Talk **(N)**		Let's Make a Deal		Local Programs	
FOX	Local Programs		Local Programs		Local Programs		Local Programs				Local Pro	Local Programs				
NBC	◂Today **(N)**		Today 3rd Hour **(N)**		Today-Hoda		Local Programs				Days of our Lives **(N)**		Local Programs			
CW	Local Programs												Local Programs		Jerry Springer	
PBS KPBS	Elementary	Molly	Xavier	Go Luna	Tiger	Tiger	Sesame St.	Pinkalicious	Dinosaur	Cat in the	Sesame St.	Pinkalicious	Favorites			
PBS KOCE	Elementary	Molly	Xavier	Go Luna	Tiger	Tiger	Sesame St.	Pinkalicious	Dinosaur	Cat in the	Sesame St.	Pinkalicious	Elementary	Go Luna	Nature Cat	Wild Kratts
PBS KBTC	Sinking Cities		Sit & Be Fit	Living	Poland	Lucky Ch	Ready Jet	Tiger	Sesame St.	Pinkalicious	Xavier	Molly	Cat in the	Go Luna	Clifford	Curious
PBS KLVX	Elementary	Molly	Xavier	Go Luna	Tiger	Tiger	Sesame St.	Pinkalicious	Dinosaur	Cat in the	Arthur	Wild Kratts	Odd	British Baking		Hathaway
ANTENNA	Hazel	Hazel	That Girl	That Girl	Jeannie	Jeannie	Bewitched	Bewitched	Fact of Life	Fact of Life	Diff. Stroke	Diff. Stroke	Gimme	Gimme	B. Miller	B. Miller
COZI	Six Million Dollar		Emergency!		Emergency! *Involvement*		Highway to Heaven		Highway to Heaven		Little House on Prairie		Little House on Prairie		Little House on Prairie	
H&I	Have Gun	Have Gun	Rawhide		The High Chaparral		House *Teamwork*		House *Ignorance Is Bliss*		House *Wilson*		House *The Down Low*		House *Remorse*	
ION	The Listener		Law Order: CI		Law Order: CI		Law Order: CI		Law Order: CI		Law Order: CI		Criminal Minds		Criminal Minds	
METV	Beaver	Beaver	Perry Mason		Matlock (Part 1 of 2)		In the Heat of Night		The Waltons		Gunsmoke	Gunsmoke	Bonanza		Rifleman	Rifleman

◂ = Program already in progress; **(N)** = New program/episode; ⚽ = Live sports event.
*PBS programming varies regionally. Check your local stations for programming availability.

9 Tuesday

All networks listed are Pacific feeds unless noted with -E.
If your station does not match the listed feed, subtract 3 hours from the air time.

Primetime

PREMIUM	4 PM	4:30	5 PM	5:30	6 PM	6:30	7 PM	7:30	8 PM	8:30	9 PM	9:30	10 PM	10:30	11 PM	11:30
HBO	HBO	(:10) **The Island** ★★› ('05, Action) 'PG-13'				Real Time, Bill Maher		Axios	**Joker** ★★★› ('19, Crime Drama) 'R'			(:05) I May		(:35) Insecu	(:05) Axios	(:35) **Dieha**
	HBO2	I Know This Much		I Know This Much		(:05) **X-Men: Dark Phoenix** ★★ ('19) 'PG-13'			Insecure	Last Week	Yvonne Orji: Momma		(:05) **Blinded by the Light** ★★★› ('19)			
	HBOC-E	‹**Flirting With Disaster**		**The Kitchen** ★› ('19) 'R'		(:45) **Scary Movie 3** ★★ ('03)			(:10) **The Hangover Part II** ★★ ('11) 'R'			(9:55) Pete Holmes			(10:55) **Punch-Drnk Lv**	
	HBOC-W	‹**Corky R**	(:35) **That Thing You Do!** ★★★ ('96) 'PG'			(:25) **Flirting With Disaster** ★★★			**The Kitchen** ★› ('19) 'R'			(:45) **Scary Movie 3** ★★ ('03)			(:10) **Hangover II**	
	HBOF-E	**The Kid Who Would Be King** ★★★ ('19)			(:05) **The School of Rock** ★★★ ('03) 'PG-13'				(7:55) **Josie and the Pussycats** ('01)		(:35) **Twins** ★★★ ('88, Comedy) 'PG'					(:25) **Enem**
	HBOF-W	**Beverly Hills Chihuahua 2** ('11)		(:25) **Judy Moody-Summer**			**The Kid Who Would Be King** ★★★ ('19)				(:05) **The School of Rock** ★★★ ('03) 'PG-13'				(10:55) **Josie-Pussycats**	
	HBOS-E	‹**American Woman** ('18, Drama) 'R'		Betty		**The Lovely Bones** ★★› ('09, Drama) 'PG-13'				(:20) **The Good Son** ★★› ('93)		(9:50) **Unfriended: Dark Web** ('18)			(:25) **Silver**	
	HBOS-W	‹**Monster**	(:45) **The American** ★★★ ('10, Suspense) 'R'			(:35) **American Woman** ('18, Drama) 'R'			Betty		**The Lovely Bones** ★★› ('09, Drama) 'PG-13'				(:20) **Good**	
	HBOZ-E	‹**Hackers** ★★ ('95)		(:15) **Get Carter** ★› ('00, Suspense) 'R'			**The Nice Guys** ★★★ ('16, Action) 'R'				(8:55) **Signs** ★★★ ('02) 'PG-13'			(:45) **Nocturnal Animals** ★★★		
	HBOZ-W	‹**Plnet Ape**	(:20) **Hellboy** ★› ('19, Action) 'R'			(:25) **Hackers** ★★ ('95) 'PG-13'			(:15) **Get Carter** ★› ('00, Suspense) 'R'			**The Nice Guys** ★★★ ('16, Action) 'R'				
CINEMAX	MAX	‹**Revolutionary Road**	(4:50) **Shaun of the Dead** ★★★			**The Last Exorcism** ★★› ('10)			**Greta** ★★ ('18, Suspense) 'R'			(:40) **Unfaithful** ★★★ ('02, Drama) 'R'				(:45) Tracke
	MMAX	‹**A Good Year** ★★ ('06) 'PG-13'		(:45) **Night School** ★★ ('18, Comedy) 'PG-13'			(:35) **Chronicle** ★★★ ('12)				**Congo** ★★ ('95, Action) *Dylan Walsh* 'PG-13'				(10:50) **The Eagle** ('11)	
	AMAX	‹**Z for Zachariah** ★★★ ('15)		(:20) **Idiocracy** ★★›		(:45) **The Thing** ★★ ('11, Horror) 'R'				**Five Fingers** ★★★★ ('06) 'R'		**The Last Castle** ★★› ('01, Suspense) 'R'				
	5MAX	‹**Sneakers** ★★★ ('92, Suspense) 'PG-13'			**The Old Man & the Gun** ★★★			(:34) **Cold Pursuit** ★★› ('19, Action) 'R'				(:34) **The Pledge** ★★★ ('01) 'R'				(:38) **Angel**
	MVMAX	‹**Jeepers Creepers 2** 'R'		**The Operative** ('19, Suspense) 'NR'				(6:58) **A Prairie Home Companion**		(:45) **Genius** ★★› ('16, Biography) 'PG-13'				**Ski School** ★★ ('91, Comedy) 'R'		
	OMAX	‹**Flight**	(:18) **The Beguiled** ★★★ ('17) 'R'		(5:52) **Cursed** ★★ ('05) 'PG-13'			**Very Harold & Kumar 3D**			**Shanghai Knights** ★★★ ('03) 'PG-13'				(10:55) **Troll** ★★ ('86)	
	THMAX	(:11) **Red Corner** ★★ ('97, Suspense) 'R'				(:14) **Mulholland Falls** ★★ ('96, Mystery) 'R'			(:02) **The Mule** ★★› ('18, Crime Drama) 'R'			**First Man** ★★★› ('18, Biography) 'PG-13'				
SHOWTIME	SHO	‹**Official Secrets** ('19)	(4:50) Billions		(5:50) **Real Steel** ★★› ('11, Action) 'PG-13'				Ray Donovan *Bridget*		City on a Hill		**Clear and Present Danger** ★★★ ('94)			
	SHO2	**3:10 to Yuma** ★★★ ('07, Western) 'R'			(:15) **Cop Land** ★★★ ('97, Crime Drama) 'R'				**Casino** ★★★› ('95, Crime Drama) *Robert De Niro, Sharon Stone* 'R'						**Basic Instinct** ★★★	
	SHOB	‹**Stranger**	**The Stepford Wives** ★★ ('04)		(:15) **Zathura: A Space Adventure** ★★★				**A.I.: Artificial Intelligence** ★★★› ('01) 'PG-13'					**Virtuosity** ★★› ('95, Action) 'R'		
	SHOF	(:15) **On the Basis of Sex** ★★› ('18) 'PG-13'			(:15) **The Cutting Edge** ★★› ('92) 'PG'				**Blue Chips** ★★› ('94, Drama) 'PG-13'				**The Game of Their Lives** ★★		(:45) **Stomp**	
	SHON	(:15) **Ophelia** ('18, Drama) *Daisy Ridley* 'PG-13'			(:15) **Mean Girls** ★★★ ('04, Comedy) 'PG-13'				**Letters to Juliet** ★★ ('10, Drama) 'PG'				**Lovelace** ★★› ('13) 'R'		(:35) One-	
	SHOS	‹**Tell It to the Bees** ('18) 'NR'		(:25) Folk		(:15) Queer as Folk		Queer as Folk	Queer as Folk		**Red Joan** ('18, Drama) 'R'			(:45) **Desert Hearts** ★★› ('85) 'R'		
	SHOX	**City Slickers II: The Legend of Curly's Gold**			**Unforgiven** ★★★★ ('92, Western) 'R'				(:10) **Hustlers** ★★★› ('19) *Constance Wu* 'R'			Strikeforce Challenger Series				
TMC	TMC	(:15) **Phantom** ★★ ('13, Suspense) 'R'				(5:55) **An Officer and a Gentleman** ★★★			**The Hours** ★★★› ('02, Drama) 'PG-13'			**Big Fish** ★★★ ('03, Drama) 'PG-13'				
	TMCX	**Head of State** ★★ ('03, Comedy) 'PG-13'			(5:50) **Green Book** ★★★› ('18) 'PG-13'				**Anaconda** ★ ('97) 'PG-13'			**The Fog** ★★ ('05) 'PG-13'			(:10) **Panic Room** ('02)	
STARZ	STARZ	(:15) **Snake Eyes** ★› ('98, Suspense) 'R'			(5:55) Hightown *B.F.O.*		(6:55) **Out of Sight** ★★★ ('98) 'R'				Hightown *B.F.O.*		**I Love You, Beth Cooper** ★ ('09)		(:43) **Miss**	
	STRZCI-W	(:12) **Boundaries** ★★› ('18) *Vera Farmiga* 'R'			(5:59) **The Rape of Recy Taylor**			(:32) **Bel Canto** ('18, Suspense) 'NR'			(:15) Rig 45		**The Raven** ★★ ('12, Suspense) 'R'			
	STRZCO	‹**Cheaper**	(:32) **Because I Said So** ★› ('07)		(:14) **America's Sweethearts** ★★ ('01)				**21 Jump Street** ★★★ ('12, Comedy) 'R'			(9:52) **You, Me and Dupree** ('06)			(:44) **Laid**	
	STRZED	‹**Zookeeper** ★› ('11) 'PG'		(:19) **Jack and Jill** ★ ('11) 'PG'			(6:52) **Duplicity** ★★★ ('09) 'PG-13'				Vida		(:35) **Slaughterhouse Rulez** ('18, Comedy) 'R'		(:22) **Hot**	
	STRZKF-W	‹**Planet**	(:18) **Blues Brothers 2000** ★★ ('98) 'PG-13'		(:23) **Disney's A Christmas Carol**				**Garfield: The Movie** ★★ ('04)			(:22) **Night at the Museum** ('06)			(:12) **Daddy Day Care**	
STARZ ENCORE	ENCR-E	‹**McFarland**	(:33) **The Animal** ★› ('01) 'PG-13'		**Accepted** ★★ ('06) 'PG-13'			(:35) **Wet Hot American Summer** ★★ ('01)				(:16) **Deliver Us From Eva** ★★›			(:04) **The Front Runner**	
	ENCR-W	‹**My Girl** ★★★ ('91) 'PG'		(:22) **McFarland, USA** ★★› ('15) 'PG'				(:33) **The Animal** ★› ('01) 'PG-13'			**Accepted** ★★ ('06) 'PG-13'				(:35) **Wet Hot American Summer**	
	EACTN	‹**The Dark** ★★ ('05, Horror) 'R'		(:35) **Delta Force 2: The Columbian**				(:28) **The Running Man** ★★› 'R'			(:11) **Predator** ★★★› ('87, Action) 'R'				Miami Vice *El Viejo*	
	ECLASS	‹**State of Play** ★★★ ('09)		(:16) **Kindergarten Cop** ★★ ('90)			(:08) **Max Payne** ★› ('08, Action) 'PG-13'				(8:50) **Spider-Man 2** ★★★ ('04) 'PG-13'				Drop-Diva	(:45) **Red**
	EBLACK	‹**Jackie Brown** ★★★ ('97, Crime Drama) 'R'			(5:58) **Platoon** ★★★★ ('86, War) 'R'				Hawthorn	(:45) Malco	(:10) Bernie	(:34) Parent	**Ghost Rider: Spirit of Vengeance**		(:38) **Wolv**	
	ESUSP	‹**Fargo** ('96)	(:35) **The Fly** ★★★› ('86) 'R'		(:13) **Desperado** ★★› ('95, Action) 'R'				Save Me *Episode 3*		(8:50) Save	(:42) **Gone Baby Gone** ★★★ ('07) 'R'			(:39) **Fargo**	
	EWESTN	(:11) D'th	(:38) Maverick		(:29) Cheyenne		(:20) Lawm	(6:46) The Virginian	(:04) **Land Raiders** ★★ ('69, Western) 'PG'				(9:47) **Bullet-Badman**		(:08) **War Arrow** ★★	
	EPIX	‹**Gorky Park** ★★★ ('83, Suspense) *Lee Marvin*			**Absence of Malice** ★★★› ('81, Drama)				**Fair Game** ★★★ ('10, Suspense) *Sean Penn*				(9:50) **Escape From Alcatraz** ('79)		(:45) **Arbitr**	
	EPIX2	‹**Paranormal Activity 3**	Laurel Canyon			(:20) **Crawl** ★★★ ('19, Horror)			(7:50) **Child's Play** ★★› ('19)			(:20) **Friday the 13th Part IV**			(10:55) **Dirty Dancing**	
	EPIXH	‹**From Paris With Love**	**S.W.A.T.** ★★› ('03, Action) *Colin Farrell*				**Death Wish** ★› ('18, Action) *Bruce Willis*				(8:50) **Bangkok Dangerous** ★›			**From Paris With Love** ★★ ('10)		

NETWORKS	4 PM	4:30	5 PM	5:30	6 PM	6:30	7 PM	7:30	8 PM	8:30	9 PM	9:30	10 PM	10:30	11 PM	11:30
A&E	The First 48		The First 48		The First 48 *Last Shift*		The First 48		The First 48		The First 48: Killer		The First 48 *The Visitor*		The First 48 *M.I.A.*	
AHC	FBI Takedowns		FBI Takedowns		FBI Takedowns		FBI Takedowns		FBI Takedowns		FBI Takedowns		FBI Takedowns		FBI Takedowns	
AMC	‹NOS4A2 **(N)**		(4:46) NOS4A2 **(N)**		(5:54) NOS4A2 **(N)**		(6:55) NOS4A2 **(N)**		**Rambo** ★★ ('08, Action) *Sylvester Stallone*				**The Hunted** ★★ ('03, Action)			
APL	Alaskan Bush People		Alaskan Bush People		Alaskan Bush People		Alaskan Bush People		Alaskan Bush People		Alaskan Bush People		Homestead Rescue		Homestead Rescue	
AXSTV	(:10) Legen	(:40) AXS	IMPACT Wrestling				IMPACT in 60		IMPACT Wrestling				IMPACT in 60		US Festival	
BBCA	Star Trek: Deep Space		Star Trek: Deep Space		Star Trek: Deep Space		Star Trek: Deep Space		**Gladiator** ★★★› ('00, Historical Drama) *Russell Crowe, Joaquin Phoenix*							**Gladiator**
BET	‹**Tyler Perry's The Single Moms Club** ★★				**Waiting to Exhale** ★★★ ('95, Comedy-Drama) *Whitney Houston*						**Tyler Perry's I Can Do Bad All By Myself** ★★› ('09) *Tyler Perry*					
C&I	Female Forces		Paranormal	Paranormal	Paranormal	Paranormal	Female Forces		Female Forces		Paranormal	Paranormal	Paranormal	Paranormal	Female Forces	
CMT	Last Man	Last Man	Last Man	Last Man	Last Man	Last Man	Last Man	Last Man	Mom	Mom	Mom	Mom	Mom	Mom	**The Italian Job** ('03)	
CNBC	CNBC Special Report		Shark Tank		Shark Tank		The Profit *Sweet Pete's*		The Profit		The Profit		The Profit		Dateline	
CNN	Erin Burnett OutFront		Anderson Cooper 360		Cuomo Prime Time **(N)** (L)		CNN Tonight (L)		CNN Tonight (L)		Anderson Cooper 360		Cuomo Prime Time		CNN Tonight	
COM	The Office	The Office	The Office	(:45) The Office		The Office	Daily Show	The Office	The Office	The Office	The Office	The Office	The Office	The Office	Daily Show	South Park
COOK	Man Fire	Man Fire	Burgers	Burgers	Burgers	Burgers	Man, Food	Man, Food	Man, Food	Man, Food	Burgers	Burgers	Burgers	Burgers	Man, Food	Man, Food
DISC	Deadliest Catch		Deadliest Catch		Deadliest Catch		Deadliest Catch		Deadliest Catch **(N)**		American Chopper **(N)**				Deadliest Catch	
DISN	(:05) Big	(:35) Big	(:05) Jessie	(:35) Jessie	(:05) Jessie	(:35) Raven	(:05) Raven	(:35) Sydney	Sydney	(:25) Coop	(8:50) Coop	(:40) Bunk'd	(:05) Bunk'd	Gabby	(10:55) Syd	(:20) Coop
DIY	Holmes & Holmes		Building Off the Grid		Building Off the Grid		Building Off the Grid		Building Off the Grid		Building Off the Grid		Building Off the Grid		Building Off the Grid	
DLC	Body Bizarre		Body Bizarre		Body Bizarre		Body Bizarre		Body Bizarre		Body Bizarre		Body Bizarre		Body Bizarre	
ESPNC	‹College Football		College Football				College Football				College Football				College Football	

Not all networks are available in all areas.

NETWORKS	4 PM	4:30	5 PM	5:30	6 PM	6:30	7 PM	7:30	8 PM	8:30	9 PM	9:30	10 PM	10:30	11 PM	11:30
EWTN	Daily Mass - Olam		Mother Angelica Live		News	Rosary	Scripture and Tradition		Cross	Women of	Daily Mass - Olam		Mother Angelica Live		News	Meaning of
FLIX	◂**United-Leland**		**A River Runs Through It** ★★★½ ('92)				(:15) **A Better Life** ★★★ ('11, Drama)				**Boyz N the Hood** ★★★½ ('91, Drama)				**Donnie Brasco** ('97)	
FNC	The Story With Martha (L)		Tucker Carlson Ton		Hannity **(N)** (L)		The Ingraham Angle **(N)** (L)		Fox News at Night (L)		Tucker Carlson Tonight		Hannity		The Ingraham Angle	
FOOD	Chopped		Chopped		Chopped		Chopped *Sitcom Moms*		Chopped *Poke Power*		Chopped **(N)**		Supermarket Stakeout **(N)**		Supermarket Stakeout	
FREEFM	The Middle	**Monster-in-Law** ★★ ('05, Romance-Comedy)				**Ferris Bueller's Day Off** ★★★ ('86, Comedy) *Alan Ruck*			**10 Things I Hate About You** ★½ ('99)						The 700 Club	
FX	**Now You See Me 2** ★★ ('16, Adventure) *Jesse Eisenberg*						**The Wolf of Wall Street** ★★★½ ('13, Biography) *Leonardo DiCaprio, Jonah Hill*								**Wolf of Wall St**	
FXM	◂**Mountain**	(:25) **The Post** ★★★½ ('17, Historical Drama)			(:45) **The Post** ★★★½ ('17, Historical Drama) *Meryl Streep*				(:05) **American Hustle** ★★★½ ('13, Comedy-Drama) *Christian Bale*							
FXX	◂**Get Out** ★★★½ ('17, Horror)				Simpsons	Simpsons	Simpsons	Simpsons	Simpsons	Simpsons	Family Guy	Family Guy	Family Guy	Family Guy	Burgers	Burgers
GMSHW	Ma. Minds	Get a Clue	America	Common	Catch 21	Catch 21	America	America	America	Ma. Minds	FamFeud	FamFeud	FamFeud	FamFeud	FamFeud	FamFeud
GOLF	Golf	Golf	World Long Drive Tour From Atlantic City, N.J.				World Long Drive Tour From Atlantic City, N.J.				Golf Central		Golf	Golf	PGA TOUR	Playing
HALL	**Love on Safari** ('18, Romance) *Jon Cor* 'TVG'				**A Summer Romance** ('19, Romance) 'TVG'				**Country at Heart** ('19) *Lucas Bryant* 'TVG'				Gold Girls	Gold Girls	Gold Girls	Gold Girls
HALLMV	Magnum, P.I.		Magnum, P.I.		Magnum, P.I.		**Karen Kingsbury's A Time to Dance** ('16)				Emma Fielding Mysteries *Site Unseen*				Murder, She Wrote	
HGTV	Good Bones		Good Bones		Good Bones		Good Bones		Good Bones **(N)**		Good Bones **(N)**		Bargain Mansions **(N)**		House	Hunters
HIST	In Search of Aliens		In Search of Aliens		Lost Gold-WWII		Lost Gold-WWII		Lost Gold-WWII		Lost Gold-WWII		(:03) Drilling Down		(:05) Lost Gold-WWII	
HSN	Kitchen Innovations		Colleen Lopez		Colleen Lopez		Tech Talk **(N)**		Tech Talk **(N)**		Lancome Paris Beauty **(N)**		Lancome Paris Beauty **(N)**		Lancome Paris Beauty **(N)**	
ID	People Magazine		People Magazine		Still a Mystery **(N)**		Body Cam *Kidnapped* **(N)**		Body Cam *Code 30*		Still a Mystery		Body Cam *Kidnapped*		Body Cam *Code 30*	
IFC-E	Parks	Parks	Parks	Parks	Parks	Parks	Parks	Parks	Parks	Parks	Parks	Parks	**Spider-Man 3** ★★½ ('07, Action)			
IFC-W	Parks	Parks	Parks	Parks	Parks	Parks	Parks	Parks	Parks	Parks	Parks	Parks	Parks	Parks	Parks	Parks
LIFE	Grey's Anatomy		Grey's Anatomy		Grey's Anatomy		Grey's Anatomy		**27 Dresses** ★★½ ('08, Romance-Comedy)				(:03) TBA		(:03) **What Happens**	
LMN	**Psycho Brother-In-Law** ('18, Suspense) 'TV14'				**Psycho In-Law** ('17, Drama) *Katie Leclerc* 'TV14'				**Killer Grandma** ('19, Suspense) 'TV14'				**My Sister's Deadly Secret** ('19, Suspense)			
MOTOR	Class. Cars	MotorWeek	Overhaulin'		Overhaulin' **(N)**		Faster With Finnegan **(N)**		Fastest Cars-Dirty South		Overhaulin'		Faster With Finnegan		Overhaulin'	
MSNBC	Decision 2020		All In With Chris Hayes **(N)**		Rachel Maddow Show		The Last Word		The 11th Hour		Rachel Maddow Show		The Last Word		The 11th Hour	
NATGEO	Port Protection		Port Protection		Port Protection		Port Protection		Ice Breakers		Port Protection Alaska **(N)**		Extreme Rescues **(N)**		W. Tuna	Rescues
NGWLD	Mexico Untamed		Hostile Planet		Hostile Planet		Hostile Planet		When Nature Calls		When Nature Calls		When Nature Calls		When Nature Calls	
OWN-E	Dr. Phil		If Loving You Is Wrong		If Loving You Is Wrong		If Loving You Is Wrong **(N)**		If Loving You Is Wrong		If Loving You Is Wrong		If Loving You Is Wrong		If Loving You Is Wrong	
OWN-W	Dr. Phil		Dr. Phil		Dr. Phil		Dr. Phil		If Loving You Is Wrong		If Loving You Is Wrong		If Loving You Is Wrong **(N)**		If Loving You Is Wrong	
OXYG	Chicago P.D.		Chicago P.D.		Chicago P.D.		Chicago P.D.		Chicago P.D.		Chicago P.D.		Chicago P.D.		Chicago P.D.	
PARMT	Two Men	Two Men	Two Men	Two Men	Two Men	Two Men	Two Men	Two Men	**First Blood** ★★★ ('82, Action) *Sylvester Stallone*				**Rambo: First Blood Part II** ★★½			
QVC	Shoe Shopping With Jane				Katy Perry Footwear		The Find with Shawn Killinger - Beauty Edition				Mally: Color Cosmetics		Cook's Essentials		Temp-tations	
SCI	Forbidden History		Unearthed **(N)**				Forbidden History **(N)**				Unearthed		Forbidden History			
SMITH	Mystic Britain		Secrets		Air Disasters		Race to Victory: WWII		Air Warriors		Air Disasters		Disasters at Sea		Air Warriors	
SUND	Monk		Monk		Monk		Monk		Monk		Monk		Monk		Monk	
SYFY	**Lara Croft Tomb Raider: The Cradle of Life** ★★ ('03)				**Edge of Tomorrow** ★★★ ('14, Science Fiction)						**The Fifth Element** ★★★ ('97, Science Fiction) *Bruce Willis*					Futurama
TBN	John Gray	Potters	Praise		Joyce M.	Livg Proof	Together	Christine	Praise		Prince	Leading the	J. Sekulow	Christine	Jewish	Stop Pain
TBS	Amer. Dad	Amer. Dad	Amer. Dad	Amer. Dad	Family Guy	Family Guy	Big Bang	Big Bang	Big Bang	Big Bang	Big Bang	Big Bang	Big Bang	Last O.G.	Conan **(N)**	Last O.G.
TCM	**Hollywd-Home**		**Kings Row** ★★★ ('42, Drama) *Ann Sheridan*				(:15) **Edge of Darkness** ★★★ ('43, War) *Errol Flynn*					**Woman on the Run** ★★★ ('50)			**Angels Wash**	
TLC	My Teen Is Pregnant		My Teen Is Pregnant		My Teen Is Pregnant		7 Little Johnstons		Outdaughtered **(N)**		Outdaughtered **(N)**		Counting On		Counting On	
TNT	◂**Elysium** ★★★ ('13)		(:15) **Pirates of the Caribbean: Dead Men Tell No Tales** ★★ ('17)						**The Legend of Tarzan** ★★ ('16, Adventure)					**Kong: Skull Island** ★★★ ('17)		
TRU	Carbonaro	Carbonaro	Carbonaro	Carbonaro	Imp. Jokers	Imp. Jokers	Imp. Jokers	Imp. Jokers	Imp. Jokers	Imp. Jokers	Imp. Jokers	Imp. Jokers	Tirdy	Imp. Jokers	Imp. Jokers	Imp. Jokers
TRVL-E	Ghost Adventures		Ghost Adventures **(N)**				Ghost Adventures		Ghost Adventures		Ghost Adventures				Ghost Adventures	
TRVL-W	Ghost Adventures		Ghost Adventures		Ghost Adventures		Ghost Adventures		Ghost Adventures **(N)**				Ghost Adventures		Ghost Adventures	
TVLAND	Andy G.	Andy G.	Andy G.	Andy G.	Andy G.	Andy G.	Andy G.	Andy G.	Raymond	Raymond	Raymond	Raymond	Two Men	Two Men	King	King
UNIV	El gordo y la flaca **(N)**		Primer impacto **(N)**		Noticiero	Noticiero	La Rosa de Guadalupe		Ringo **(N)**		Amor eterno **(N)**		Sin miedo a la verdad		Noticiero	(:35) Notici
USA	Law & Order: SVU		Law & Order: SVU		Law & Order: SVU		Law & Order: SVU		Law & Order: SVU		Law & Order: SVU		Dirty John **(N)**		**Fifty Shades Freed**	
WE	Law & Order		Law & Order *Terminal*		Law & Order *Thrill*		Law & Order *Denial*		Law & Order		Law & Order *Harvest*		Law & Order		Law & Order	
WGNA	Blue Bloods		Blue Bloods		**The Bourne Identity** ★★★ ('02, Action) *Matt Damon*				**The Bourne Supremacy** ★★★ ('04, Action)				**The Bourne Ultimatum** ★★★			

BROADCAST	4 PM	4:30	5 PM	5:30	6 PM	6:30	7 PM	7:30	8 PM	8:30	9 PM	9:30	10 PM	10:30	11 PM	11:30
ABC	Local Programs		Local Programs			News	Local Programs		Conners	Bless This	mixed-ish	black-ish	The Genetic Detective **(N)**		Local Pro	(:35) Kimmel
CBS	Local Programs					News	Local Programs		NCIS *Wide Awake*		FBI		FBI: Most Wanted		Local Pro	(:35) Colbe
FOX	Local Programs		Local Programs						Hell's Kitchen		24 Hours-Hell		Local Programs			
NBC	Local Programs			News	Local Programs				America's Got Talent **(N)**				World of Dance **(N)**		Local Pro	(:34) J. Fal
CW	Local Programs		Local Programs						DC's Stargirl **(N)**		DC's Legends		Local Programs			
PBS KPBS	PBS NewsHour **(N)**		KPBS	Newsline	News	KPBS	PBS NewsHour		We'll Meet Again		Expect a Miracle **(N)**		San Diego's Gay Bar		Favorites	
PBS KOCE	Molly	Xavier	Rick Steves	Rick Steves	PBS NewsHour **(N)**		SoCal	Lost LA	Secrets of the Dead		American Experience			Antiques	TBA	
PBS KBTC	Wild Kratts	Arthur	Nature Cat	Odd	Earth's Natural		Earth's Natural		NOVA		Power Trip		Real Rail Adventures		Independent Lens	
PBS KLVX	(:15) Shakespeare		Hold the	BBC News	PBS NewsHour **(N)**		News	Ne. Week	Secrets of the Dead		American Experience			Antiques	Ne. Week	Outdoor
ANTENNA	Bunker	Bunker	Alice	Alice	3's Comp.	The Ropers	Johnny Carson		Coach	Coach	NewsRadio	NewsRadio	Becker	Becker	Designing	Designing
COZI	Munsters	Munsters	Frasier	Frasier	Roseanne	Roseanne	Roseanne	Roseanne	The Nanny	The Nanny	The Nanny	The Nanny	Will/Grace	Will/Grace	Will/Grace	Will/Grace
H&I	House		House *5 to 9*		House *Private Lives*		House *Black Hole*		Star Trek		Star Trek: Next		Star Trek: Deep Space		Star Trek: Voyager	
ION	Criminal Minds		Criminal Minds		Criminal Minds		Criminal Minds		Criminal Minds		Criminal Minds		Criminal Minds		Criminal Minds	
METV	Wagon Train		Adam-12	Adam-12	Flintstones	Happy Day	M*A*S*H	M*A*S*H	Andy G.	Andy G.	G. Pyle	Green Acre	Heroes	Heroes	C. Burnett	P. Mason

◂ = Program already in progress; **(N)** = New program/episode; ⊛ = Live sports event.
*PBS programming varies regionally. Check your local stations for programming availability.

10 Wednesday

All networks listed are Pacific feeds unless noted with -E.
If your station does not match the listed feed, subtract 3 hours from the air time.

PREMIUM	12 AM	12:30	1 AM	1:30	2 AM	2:30	3 AM	3:30	4 AM	4:30	5 AM	5:30	6 AM	6:30	7 AM	7:30
HBO	◂Die Hard 2 ★★★ ('90) 'R'			(:40) Ma ★★ ('19, Suspense) *Diana Silvers* 'R'			(:20) REAL Sports		(:20) Judge Dredd ★★ ('95) 'R'				Moulin Rouge ★★★ ('01, Musical) 'PG-13'			
HBO2	(:05) Ready or Not ★★★ ('19)			(:45) Cast Away ★★★ ('00, Drama) *Tom Hanks* 'PG-13'					(:10) Thirteen Days ★★★ ('00, Historical Drama) 'PG-13'				(:40) We Are the Dream		(:40) Plnet	
HBOC-E	◂Punch Drk	Kingdom Come ★★ ('01) 'PG'		(:05) Housesitter ★★› ('92, Comedy) 'PG'					(:05) Paul ★★› ('11, Comedy) *Simon Pegg* 'R'				(5:50) How Stella Got Her Groove Back ★★			
HBOC-W	◂The Hangover Part II	(12:55) Pete Holmes		(1:55) Punch-Drunk Love ★★★			Kingdom Come ★★ ('01) 'PG'		(:05) Housesitter ★★› ('92, Comedy) 'PG'				(:05) Paul ★★› ('11)			
HBOF-E	◂Enemy Mine ★★›		(:15) D3: The Mighty Ducks ★★› ('96) 'PG'		K'garten	Sesame St.	Pinky Dinky	Sesame Street			Curious	Happily	Crashbox	Wallace & Gromit		
HBOF-W	◂Josie	(:35) Twins ★★★ ('88, Comedy) 'PG'			(:25) Enemy Mine ★★› ('85)				(:15) D3: The Mighty Ducks ★★› ('96) 'PG'			K'garten	Sesame St.	Pinky Dinky	Sesame St.	
HBOS-E	◂Silver City ★★› ('04, Drama) 'R'		(:35) The Others ★★★ ('01) 'PG-13'				(:20) Monte Carlo ★★› ('11)			(:10) Loving ★★★ ('16) *Joel Edgerton* 'PG-13'				(:15) Cake ★★› ('14)		
HBOS-W	◂The Good Son ★★›	(12:50) Unfriended: Dark Web ('18)		(:25) Silver City ★★› ('04, Drama) 'R'						(:35) The Others ★★★ ('01) 'PG-13'				(:20) Monte Carlo ★★› ('11)		
HBOZ-E	◂Nocturnal	(:45) Amélie ★★★› ('01, Romance-Comedy) 'R'				(:05) The Russia House ★★★ ('90) 'R'				(:10) Season of the Witch ★›				(:45) War of the Worlds ★★★		
HBOZ-W	◂Signs ★★★ ('02) 'PG-13'			(:45) Nocturnal Animals ★★★ ('16) 'R'				(:45) Amélie ★★★› ('01, Romance-Comedy) 'R'					(:05) The Russia House ★★★ ('90) 'R'			
MAX	◂Trackers	(:40) Brothers ★★★ ('09, Drama) 'R'				(:25) Thief ★★› ('81, Crime Drama) 'R'				The Night Before ★★ ('88)			(:03) Revolutionary Road ★★★ ('08) 'R'			
MMAX	◂The Eagle	(:45) Reality Bites ★★ ('94, Drama) 'PG-13'				(:25) Tomcats ★ ('01, Comedy) 'R'			Date Movie ★› ('06) 'PG-13'			(:25) Spill ★› ('96, Action) 'PG-13'			(:15) American Beauty	
AMAX	(:15) The Sentinel ★★ ('06, Suspense) 'PG-13'			(:05) Bad Times at the El Royale ★★› ('18, Suspense) 'R'					Saw VI ★ ('09, Horror) 'R'				The Big Boss ★★ ('71) 'R'		(:43) Hero	
5MAX	◂Angel Heart ★★★ ('87) 'R'			(:32) Lassiter ★★› ('84) 'R'			(:14) Just Like Heaven ★★› ('05) 'PG-13'				(4:50) A Cool, Dry Place ★★›			(:29) Idiocracy ★★› ('06) 'R'		
MVMAX	Endless Love ★ ('81, Romance) 'R'				(1:55) Willard ★★› ('71) 'PG'			The Crow: City of Angels ★›			(4:57) How to Make an American Quilt ('95)				(6:53) Marvin's Room	
OMAX	◂Troll ★★	(:18) See No Evil ★›		(:42) When We Were Kings ('96)			(:10) Time Bandits ★★★ ('81, Fantasy) 'PG'				(:07) The Shadow ★★› ('94, Action) 'PG-13'				(6:55) Miseducation	
THMAX	◂First Man	(:22) Backdraft ★★★ ('91, Suspense) 'R'				(:40) The Last King of Scotland ★★★ ('06)				(:44) Rapid Fire ★★ ('92, Action) 'R'				(:20) Crocodile Hunter: Collision		
SHO	◂Clear	Kill Bill: Vol. 2 ★★★ ('04, Action) *Uma Thurman* 'R'					Penny Dreadful: City		Close Encounters of the Third Kind ('77) 'PG'				(:15) Rudy ★★★ ('93, Drama) *Sean Astin* 'PG'			
SHO2	◂Basic Instinct ★★★		(:15) Fatal Attraction ★★★› ('87) 'R'				(:15) The Happytime Murders ('18)		(:45) Changing Lanes ★★★ ('02) 'R'				The China Syndrome ★★★›			
SHOB	◂Virtuosity	Dali	Dark Net	The Russian Bride ('18) 'NR'			(:15) Red Velvet ('09, Horror) 'NR'		(:45) Ghost Light ('18, Comedy) *Cary Elwes* 'NR'				Man Invented Christmas			
SHOF	◂Stomp the Yard ★★› ('07)			(:40) Stomp the Yard			(:10) Blue Chips ★★› ('94, Drama) 'PG-13'			Pavarotti ★★★ ('19, Documentary) 'PG-13'			A. Christie	Babysit		
SHON	Andy	Immigrant	VICE	Desus	21 and Over ★› ('13) 'R'			(:35) Tone-Deaf ('19, Horror) 'R'		(:05) The Gender Card Flip ('16)			Age of Summer ('18) 'NR'			
SHOS	◂Desert Hrt	Peppermint ★› ('18, Action) 'R'				(:20) El Chicano ★★ ('18) 'R'			(:15) Harpoon ('19, Suspense) 'NR'	(:45) Apollo 18 ★ ('11) 'PG-13'			(:15) Ali	(:45) Steel		
SHOX	(:15) Desus	(:45) eRocktica ('19, Adult) 'NR'		(:15) Cheech-Chong's Nice				(:45) Richard Pryor: Omit the Logic		(:10) The Parallax View ★★★› ('74) 'R'			All Access	All Access		
TMC	(:10) The Jane Austen Book Club ★★★ ('07)			When a Stranger Calls ★★ ('79)			(:40) Sniper: Legacy ('14, Action) 'R'				(:20) The Hours ★★★› ('02)			(:15) Year One ★★		
TMCX	◂Panic Room ★★★		(:15) Sensual Survivalists ('19, Adult) 'NR'			The Eye ★★ ('08) 'PG-13'			(:40) Breakin' All the Rules ★★				(:10) Dan in Real Life ★★★ ('07) 'PG-13'			
STARZ	◂Miss Bala ★› ('19) 'PG-13'			(:29) Into the Wild ★★★› ('07, Biography) 'R'					Off Air			(4:49) The War of the Roses ★★★ ('89) 'R'			(6:49) Burn After Rd.	
STRZCI-W	◂Under the Same Moon ★★★ ('07) 'PG-13'			(1:50) Hollywoodland ★★ ('06, Mystery) 'R'					Off Air			(4:49) The Rape of Recy Taylor		(:24) After Class ('19, Comedy) 'NR'		
STRZCO	◂Laid in America ('16)	(:14) Venom ★★ ('18, Action) 'PG-13'				(:07) M.	(:33) M.		Off Air			(4:49) Lil Rel Howery	(5:54) Lucas ★★★ ('86) 'PG-13'		(:36) Spider	
STRZED	◂Hot Fuzz ★★★ ('07) 'R'			(:25) Hightown *B.F.O.*		(:26) Brightburn ★★ ('19) 'R'			Off Air			(4:49) Slender Man ★› ('18)		(:26) White Boy Rick ★★› ('18)		
STRZKF-W	◂Daddy Day Care ('03)	(12:46) The Muppets ★★★ ('11)				The Brady Bunch Movie ★★★			Off Air			(4:49) Carbon Copy ★★› ('81)		(:22) Hotel for Dogs ★★ ('09)		
ENCR-E	◂The Front Runner 'R'		Off Air		(1:49) Pet Sematary ★★› ('89)			(:34) Paranormal Activity ★★★			Wet Hot American Summer ★★			(:41) Funny People ★★› ('09) 'R'		
ENCR-W	◂Wet Hot	(:16) Deliver Us From Eva ★★›				(:04) The Front Runner ★★› ('18) 'R'			Off Air			(4:49) Pet Sematary ★★› ('89)		(:34) Paranormal Activity ★★★		
EACTN	◂Kn't Rider	(:42) Beverly Hills Ninja ★› ('97)				(:13) Death Race 3 ('12, Action) *Luke Goss* 'R'			Off Air			(4:49) The Blues Brothers ★★★ ('80) 'R'			(:06) RoboCop 2 ('90)	
ECLASS	◂Red Dragon ★★★ ('02, Suspense) 'R'			(1:52) State of Play ★★★ ('09) 'PG-13'					Off Air			(4:49) Prince of Persia: The Sands of Time			(6:47) Green Zone ('10)	
EBLACK	◂X-Men Origins: Wolverine ★★›		(:28) D.L. Hughley: Clear		The Walking Dead ★★› ('95)				Off Air			(4:49) Meet the Blacks ★› ('16)		(:25) Best of the Best ★ ('89)		
ESUSP	◂Fargo ★★★› ('96, Comedy) 'R'			(:22) White Boy ('17) 'NR'			(2:48) Sherlock Holmes		Off Air			(4:49) Dragnet ★★› ('87) 'PG-13'		(:37) Genesis ('18) *Olivia Grant* 'NR'		
EWESTN	◂WarArrow	Another Man, Another Chance ★★› ('77) 'PG'					(2:48) Law of Pampas		Off Air			(4:49) Seminole ★★★ ('53) 'NR'		(:17) War Arrow ★★		(:37) Rnge
EPIX	◂Arbitrage ★★★ ('12, Drama)			(:35) Laurel Canyon			(2:55) Laurel Canyon		(:15) I Still See You ('18, Suspense) *Bella Thorne*				(5:55) Danica		(:05) Diary of a Hitman	
EPIX2	◂Dirty Danc	(:25) Affairs of State ('18, Suspense)		(:05) Punk (Part 4 of 4)			Trial by Fire ('18, Drama) *Jack O'Connell*			(:10) We Die Young ('19, Action)			(:45) Child's Play ★★› ('19)			
EPIXH	(:05) The Art of War ★★ ('00, Suspense)			(:05) Alive ('19) 'TVPG'			(:15) Happily N'Ever After ★›		(:45) Affairs of State ('18, Suspense)				(:25) Search-Great		(:45) SWAT	

NETWORKS	12 AM	12:30	1 AM	1:30	2 AM	2:30	3 AM	3:30	4 AM	4:30	5 AM	5:30	6 AM	6:30	7 AM	7:30
A&E	The First 48		The First 48: Killer		The First 48 *The Visitor*		The First 48 *M.I.A.*		Paid Programs						The First 48	
AHC	FBI Takedowns		FBI Takedowns		FBI Takedowns *Kill Shot*		UFOs: The Lost Evid		UFOs: The Lost Evid		UFOs: The Lost Evid		Project Nazi		Project Nazi	
AMC	Rambo ★★ ('08, Action) *Sylvester Stallone*				Fear the Walking Dead		(:05) Fear the Walking		(:05) Fear the Walking		(:15) Stoog	(:45) Stoog	Paid Programs			
APL	Alaskan Bush People		Alaskan Bush People		Homestead Rescue		Homestead Rescue		Alaskan Bush People		Alaskan Bush People		The Zoo		The Zoo	
AXSTV	Get Out!	Art Mann	Gotham Comedy Live		Paid Programs				Best-'70s	TrunkFest	Legends	Rock	The Big Interview		John Mellencamp: You	
BBCA	◂Gladiator ★★★› ('00, Historical Drama) *Russell Crowe*						Star Trek: Deep Space		Star Trek: Deep Space		Star Trek: Deep Space		Star Trek: Next		Star Trek: Next	
BET	Martin	Martin	Martin	Martin	Martin	Martin	Prince	Prince	The Parkers	The Parkers	The Parkers	The Parkers	Showdown of Faith		Prince	Prince
C&I	Female Forces		Paranormal	Paranormal	Paranormal	Paranormal	Paid Programs				American Justice		American Justice		Nightwatch Nation	
CMT	◂The Italian Job ★★★ ('03)			The A-Team ★★› ('10, Action) *Liam Neeson*					CMT Music		CMT Music		CMT Music		Women Crush	
CNBC	Dateline		Street Signs **(N)** (L)		Worldwide Exchange **(N)** (L)		Squawk Box **(N)** (L)						Squawk on the Street **(N)** (L)			
CNN	CNN Tonight		Early Start w/Romans (L)		Early Start w/Romans (L)		(2:59) New Day (L)		New Day With Alisyn (L)		New Day With Alisyn (L)		CNN Newsroom (L)		CNN Newsroom (L)	
COM	South Park	South Park	(:15) The Daily Show		South Park	South Park	South Park	South Park	South Park	South Park	Paid Programs				Futurama	Futurama
COOK	Man, Food	Man, Food	Paid Programs						Junk Food	Junk Food	Junk Food	Junk Food	Junk Food	Junk Food	Cake Hnt.	Cake Hnt.
DISC	Deadliest Catch		American Chopper				Deadliest Catch		Bushcraft	Backyard	Bushcraft	Backyard	Bushcraft Build-Off		Bushcraft Build-Off	
DISN	(:10) Just	(:35) Jessie	Jessie	Raven	Raven	Liv-Mad.	Liv-Mad.	Austin	Austin	Bunk'd	Bunk'd	Big City	Mickey	Mickey	Puppy Pals	Puppy Pals
DIY	Building Off the Grid		Paid Prog.	Lawn	Paid Programs				Beachfront Renovation		Beachfront Renovation		Beachfront Renovation		Beachfront Renovation	
DLC	Body Bizarre		Body Bizarre		Birth Day	Birth Day	My Crazy Birth Story		Baby Story	Baby Story	Quints	Quints	Untold Stories of the ER		Untold Stories of the ER	
ESPNC	◂College Football		College Football				College Football				College Football				College Football	

Not all networks are available in all areas.

NETWORKS	12 AM	12:30	1 AM	1:30	2 AM	2:30	3 AM	3:30	4 AM	4:30	5 AM	5:30	6 AM	6:30	7 AM	7:30
EWTN	Real	Papal Audience		(:40) Angel	Letter/Sprt	Beauty	Catholic	Fr. Rutler	St. Michael	Rosary	Daily Mass - Olam		Scripture and Tradition		Mother Angelica Live	
FLIX	◂**Donnie Brasco** ('97)		(:15) **Traitor** ★★★ ('08, Action) *Don Cheadle*		(:15) **The Beyond** ★★ ('81)				(:45) **The Spanish Prisoner** ★★★ ('98)					(:35) Scram	**An Invisible Sign** ('10)	
FNC	Fox News at Night		FOX & Friends First **(N)** (L)		FOX & Friends First **(N)** (L)		FOX and Friends **(N)** (L)						America's Newsroom **(N)** (L)			
FOOD	Chopped		Supermarket Stakeout		Supermarket Stakeout		Chopped *Poke Power*		Chopped Junior		Paid Programs					
FREEFM	**Confessions of a Shopaholic** ★★ ('09)				Paid Programs		The 700 Club		Paid Programs						Melissa	Melissa
FX	◂**The Wolf of Wall Street** ★★★› ('13, Biography) *Leonardo DiCaprio*						Paid Programs								**Assassins Run** ('12)	
FXM	**The Wayward Bus** ★★› ('57)			**Abominable Snowman**			**Stand Up and Cheer!**		(:10) **Swingin' Along** ★› ('62)			(:25) **Love-Splendored**			(:10) **Five Gates to Hell**	
FXX	Archer	Archer	Sunny	Sunny	Paid Programs										Mom	Mom
GMSHW	FamFeud	FamFeud	America	America	Catch 21	Common	Winsanity	Divided	Paid Programs							
GOLF	Paid Programs				PGA TOUR	Swing	Golf Central		Swing	My Golf	Golf	Golf	Morning Drive **(N)** (L)		Morning Drive	
HALL	Gold Girls	Gold Girls	Frasier	Frasier	Frasier	Frasier	Frasier	Frasier	Frasier	Frasier	I Love Lucy	I Love Lucy	I Love Lucy	I Love Lucy	Gold Girls	Gold Girls
HALLMV	Murder, She Wrote		Murder, She Wrote		Murder, She Wrote		Hart to Hart		Hart to Hart		Psych *Let's Get Hairy*		Psych		Monk	
HGTV	Good Bones		Bargain Mansions		House	Hunters	Good Bones		Bargain	Bargain	Bargain	Bargain	Bargain Mansions		Bargain Mansions	
HIST	(:03) Lost Gold-WWII		(:06) Drilling Down		(:08) Lost Gold-WWII		(:04) Lost Gold-WWII		Paid Programs						Cnt. Cars	Cnt. Cars
HSN	Lancome Paris Beauty **(N)**		Lancome Paris Beauty **(N)**		Lancome Paris Beauty **(N)**		Lancome Paris Beauty **(N)**		Wake up Beautiful		Wake up Beautiful		Kitchen Innovations		Body Solutions	
ID	People Magazine		Dead of Night		Dead of Night		Disappeared		Disappeared		Disappeared		Disappeared		Disappeared	
IFC-E	◂**Spider-Man 3** ★★›		**Dark Shadows** ★★› ('12, Comedy) *Johnny Depp*					**Kick-Ass 2** ★★ ('13, Action) *Aaron Taylor-Johnson*					**Spider-Man 3** ★★› ('07, Action)			
IFC-W	Parks	Parks	**Spider-Man 3** ★★› ('07, Action) *Tobey Maguire, Kirsten Dunst*						**Dark Shadows** ★★› ('12, Comedy) *Johnny Depp*					**Kick-Ass 2** ★★ ('13, Action)		
LIFE	◂**What Happens**		(12:59) **27 Dresses** ★★› ('08) *Katherine Heigl*		(:02) TBA				Paid Programs					Robison	Joyce M.	TBA
LMN	**Killer Grandma** ('19, Suspense) 'TV14'				**My Sister's Deadly Secret** ('19, Suspense)				Paid Programs				**Secrets of Eden** ('12, Crime Drama) 'TVPG'			
MOTOR	Fastest Cars-Dirty South		Class. Cars	MotorWeek	Garage	Garage	Wheeler Dealers		Salvage Hunt		Junkyard Empire		Twin Turbos		Twin Turbos	
MSNBC	All In With Chris Hayes		The 11th Hour		First Look **(N)**		Morning Joe **(N)**						MSNBC Live		MSNBC Live	
NATGEO	◂Rescues	Tuna	Border Wars		Border Wars		Border Wars		Border Wars		Border Wars		Paid Programs			
NGWLD	Paid Programs								Secrets of the Zoo		Secrets of the Zoo		Secrets of the Zoo		Secrets of the Zoo	
OWN-E	If Loving You Is Wrong		TBA		TBA		Dr. Phil		TBA		Dr. Phil		Dr. Phil		Dr. Phil	
OWN-W	If Loving You Is Wrong		If Loving You Is Wrong		If Loving You Is Wrong		If Loving You Is Wrong		TBA		TBA		Dr. Phil		TBA	
OXYG	Chicago P.D.		Chicago P.D.		NCIS: Los Angeles		Dateline		Snapped		Snapped		Snapped		Snapped	
PARMT	◂**Rambo Part II**		**First Blood** ★★★ ('82, Action) *Sylvester Stallone*					Cops	Paid Programs							
QVC	Shopping								Beauty We Love				Joan Rivers Classics		Beauty We Love	
SCI	Unearthed		Black Files Declassified		Black Files Declassified		Black Files Declassified		Black Files Declassified		Black Files Declassified		Sea Monsters		Sea Monsters	
SMITH	Air Disasters		Disasters at Sea		Air Disasters		Air Disasters		Air Disasters		Air Disasters		Aerial America		Aerial America	
SUND	Monk		Monk		The Split *Episode 5*			(:20) The Split *Episode 6*	(:40) Griffith		(:15) Andy Griffith Show		(5:50) Griffi	(:25) Griffith	Andy G.	Andy G.
SYFY	Futurama	Futurama	Futurama	Futurama	**Lara Croft: Tomb Raider** ★★ ('01)				**The Sandman** ('17, Horror) *Haylie Duff*				Twi. Zone	Wynonna Earp		Wynonna
TBN	Praise		Steven	Access 360	John Gray	S. Furtick	Joyce M.	Wommack	David	Prince	Dr. Jeffress	Joyce M.	Creflo Doll	Hagee	Joel Osteen	Paid Prog.
TBS	Brooklyn	Conan			Imp. Jokers	Imp. Jokers	Imp. Jokers	Broke Girl	Broke Girl	Broke Girl	Matters	Matters	Matters	Raymond	Raymond	Raymond
TCM	◂**Angels**	**Torrid Zone** ★★★ ('40)			**Wings for the Eagle** ★★ ('42)			**Castle on the Hudson** ★★★			**She Loved a Fireman**		**Broadway Musketeers**		(:15) **Summer Stock**	
TLC	Outdaughtered		Outdaughtered		Counting On		Counting On		90 Day Fiancé		90 Day Fiancé		Sweet Home Sextuplets		Outdaughtered	
TNT	◂**Kong: Skull Island**		**Focus** ★★› ('15, Comedy-Drama) *Will Smith*				NCIS: New Orleans		NCIS: New Orleans		NCIS: New Orleans		Charmed		Charmed *Witch Wars*	
TRU	Imp. Jokers	Imp. Jokers	Imp. Jokers	Imp. Jokers	Imp. Jokers	Imp. Jokers	Tirdy	Imp. Jokers	Paid Programs							Funniest
TRVL-E	Ghost Adventures		Paid Programs								Paranormal Survivor		Paranormal Survivor		Paranormal Survivor	
TRVL-W	Ghost Adventures				Ghost Adventures		Ghost Adventures		Paid Programs							
TVLAND	King	King	King	King	King	King	Goldbergs	Goldbergs	Christine	Christine	Christine	Christine	Paid Programs			
UNIV	Contacto deportivo		Amor eterno **(N)**		Sin miedo a la verdad		Vecinos	P. Luche	Destilando amor		Nosotr.	Noticiero	La Rosa de Guadalupe		¡Despierta América! **(N)**	
USA	◂**Fifty Shades Freed** ★› ('18)		(:21) Dirty John		(:20) Chicago P.D.		(:20) Chicago P.D.		(:20) Chicago P.D.		(:20) Chrisl		CSI: Crime Scene		NCIS: Los Angeles	
WE	Law & Order *Blood*		CSI: Miami *Deadline*		CSI: Miami *The Oath*		CSI: Miami		Waka & Tammy		Paid Programs					
WGNA	◂**Bourne Ulti.**		Married	Married	Cops	Cops	DailyMail	DailyMail	Paid Prog.	Life Out.	Supernat.	Prince	Know	Paid Prog.	Les Feldick	Joyce M.

BROADCAST	12 AM	12:30	1 AM	1:30	2 AM	2:30	3 AM	3:30	4 AM	4:30	5 AM	5:30	6 AM	6:30	7 AM	7:30
ABC	(:06) N'tline	(:36) Kimmel	Local Programs		ABC World News Now **(N)**				Morning	Morning	Morning	Morning	Morning	Morning	Good Morning America **(N)**	
CBS	◂Colbert	(:37) James Corden		Local Pro	CBS Overnight News **(N)**						CBS News	CBS News	CBS News	CBS News	CBS This Morning **(N)**	
FOX	Local Programs												Local Programs		Local Programs	
NBC	◂J. Fallon	(:36) Seth Meyers		(:36) Late-	(:06) Today-Hoda		Early Tdy	Local Programs					Local Programs		Today **(N)**	
CW	Local Programs												Local Programs			
PBS KPBS	Amanpour-Co		Favorites		Favorites						Classical	Yoga	Ready Jet	Arthur	Curious	Wild Kratts
PBS KOCE	PBS NewsHour		Secrets of the Dead		American Experience			Antiques	TBA		Nature Cat	Curious	Ready Jet	Arthur	Curious	Wild Kratts
PBS KBTC	Amanpour-Co		Focus	Asia Insight	NOVA		Power Trip		Amanpour-Co		Real Rail Adventures		Journeys	Mack	Power Trip	
PBS KLVX	Amanpour-Co		Secrets of the Dead		American Experience			Antiques	Ne. Week	Sit & Be Fit	Lana Yoga	Classical	Ready Jet	Arthur	Curious	Wild Kratts
ANTENNA	Murphy	Murphy	It's a Living	It's a Living	Mork	Mork	Partridge	Partridge	Bishop	Bishop	Burns/Allen	Burns/Allen	Knows Best	Knows Best	Dennis	Dennis
COZI	The Nanny	The Nanny	Here's Lucy	Here's Lucy	Paid Programs		Make	Make	Murder, She Wrote		Murder, She Wrote		Charlie's Angels		Bionic Woman	
H&I	Star Trek: Enterprise		NYPD Blue		NYPD Blue		NYPD Blue *Lost Israel*		NYPD Blue *Lost Israel*		Cheyenne		Maverick		Wanted ...	Wanted ...
ION	Criminal Minds		Criminal Minds *Cure*		The Listener		Paid Programs				Inspiration Today Camp		Paid Prog.	Les Feldick	The Listener *Crime Seen*	
METV	◂P. Mason	Twi. Zone	Alfred Hitchcock Hour		Mannix		Cannon *Kelly's Song*		Barnaby Jones		Patrol	Dragnet	Dragnet	I Love Lucy	Hillbillies	Three Sons

◂ = Program already in progress; **(N)** = New program/episode; ⚽ = Live sports event.
*PBS programming varies regionally. Check your local stations for programming availability.

10 Wednesday

All networks listed are Pacific feeds unless noted with -E.
If your station does not match the listed feed, subtract 3 hours from the air time.

PREMIUM	8 AM	8:30	9 AM	9:30	10 AM	10:30	11 AM	11:30	12 PM	12:30	1 PM	1:30	2 PM	2:30	3 PM	3:30
HBO	(:10) Bowie: The Last			(:45) **Hanna** ★★★ ('11, Action) 'PG-13'			(:40) **Ad Astra** ★★★ ('19) *Brad Pitt* 'PG-13'				(:45) **Aquaman** ★★ᵥ ('18, Action) *Jason Momoa* 'PG-13'					
HBO2	‹**Planet of the Apes** ★★ ('01)			(:40) **The Zookeeper's Wife** ★★ᵥ ('17) 'PG-13'					(11:50) **Black Knight** ★★ ('01)		**Breakthrough** ★★ᵥ ('19, Drama) 'PG'				**John T**	
HBOC-E	‹**I Love You Phillip Morris** ★★★		(:35) **She's the One** ★★ ('96) 'R'		(:10) **Your Highness** ★ᵥ ('11, Comedy) 'R'				(12:55) **Metro** ★★ ('97, Action) 'R'						(2:55) **Notting Hill** ('99)	
HBOC-W	‹**Paul** ★★ᵥ ('11) 'R'		(8:50) **How Stella Got Her Groove Back** ★★				(10:55) **I Love You Phillip Morris** 'R'		(:35) **She's the One** ★★ ('96) 'R'		(:10) **Your Highness** ★ᵥ ('11, Comedy) 'R'					
HBOF-E	‹**Wallace**	(:25) **Alpha**	(:10) **The Big Green** ★ᵥ ('95, Children's) 'PG'				(10:50) **LEGO Movie 2**			(:40) **Aquamarine** ★★ᵥ ('06, Children's) 'PG'		(:25) **Bridge to Terabithia** ★★★				
HBOF-W	‹Sesame St.	Curious	Happily	Crashbox	**Wallace & Gromit**			(:25) **Alpha**	(:10) **The Big Green** ★ᵥ ('95, Children's) 'PG'			(1:50) **LEGO Movie 2: Second Part**			(:40) **Aqua**	
HBOS-E	‹**Cake** ★★ᵥ ('14) 'R'		**Betsy's Wedding** ★★ᵥ ('90) 'R'		(:35) **Muriel's Wedding** ★★★ ('94) 'R'					(:25) **My Big Fat Greek Wedding**			(:05) **Forces of Nature** ★★ᵥ ('99) 'PG-13'			
HBOS-W	(:10) **Loving** ★★★ ('16) *Joel Edgerton* 'PG-13'		(:15) **Cake** ★★ᵥ ('14, Drama) 'R'						**Betsy's Wedding** ★★ᵥ ('90) 'R'		(:35) **Muriel's Wedding** ★★★ ('94) 'R'				(:25) **Greek**	
HBOZ-E	‹**War**	(:45) **X-Men: First Class** ★★★ ('11, Action) 'PG-13'					**Glass** ★★ ('19, Suspense) *Bruce Willis* 'PG-13'		(:10) **Michael Clayton** ★★★ᵥ ('07) 'R'						(:10) **Unstoppable** ('10)	
HBOZ-W	(:10) **Season of the Witch** ★ᵥ		(:45) **War of the Worlds** ★★★ ('05) 'PG-13'				(:45) **X-Men: First Class** ★★★ ('11, Action) 'PG-13'						**Glass** ★★ ('19, Suspense) *Bruce Willis* 'PG-13'			
CINEMAX																
MAX	(:05) **Savages** ★★ᵥ ('12, Crime Drama) *Taylor Kitsch* 'R'			(:20) **White Oleander** ★★ᵥ ('02)					(:10) **Manhattan Night** ('16, Mystery) 'R'				(:05) **Cold Pursuit** ★★ᵥ ('19, Action) 'R'			
MMAX	‹**American Beauty** ★★★★ ('99)			(:20) **Miracle at St. Anna** ★★ ('08, War) *Derek Luke* 'R'					**The Bridge of San Luis Rey** ★★ ('04) 'PG'				**The Mule** ★★ᵥ ('18, Crime Drama) 'R'			
AMAX	‹**Hero** ★★★ᵥ ('02) *Jet Li* 'PG-13'			(:25) **The Marine** ★ᵥ ('06) 'PG-13'			**Déjà Vu** ★★★ ('06, Suspense) 'PG-13'				(:10) **Traffic** ★★★ᵥ ('00, Crime Drama) *Don Cheadle* 'R'				(:40) **Fem**	
5MAX	‹**The Lucky Ones** ★★ᵥ ('08, Drama) 'R'				(9:47) **Grudge Match** ★★ ('13)				(:41) **EDtv** ★★ᵥ ('99, Comedy) 'PG-13'			(:45) **Just My Luck** ★ᵥ ('06) 'PG-13'			(:29) **Billy**	
MVMAX	‹**Marvins**	(:33) **Welcome to Marwen** ★★ ('18) 'PG-13'				**The Dancer Upstairs** ★★ᵥ ('02, Drama) 'R'				(:45) **The Eagle** ★★ᵥ ('11, Action) 'PG-13'				(:40) **First Man** ★★★ᵥ ('18)		
OMAX	‹**Cameron**	(:28) **Widows** ★★★ᵥ ('18, Suspense) 'R'				(:39) **Master of the Nine Dragon Fist**				**Alfie** ★★ᵥ ('04) *Jude Law* 'R'			(:15) **Halloween** ★★ᵥ ('18, Horror) 'R'			
THMAX	‹**Critical Care** ★★ ('97) 'R'			(:38) **Flight of the Phoenix** ★★ᵥ ('04)					(:32) **Shanghai Knights** ★★★ ('03) 'PG-13'			(:43) **Made** ★★ᵥ ('01, Comedy-Drama) 'R'			(:18) **Ladyk**	
SHOWTIME																
SHO	(:10) **The 6th Day** ★★ᵥ ('00) 'PG-13'				(:15) **Unforgiven** ★★★★ ('92, Western) 'R'					**The Big Chill** ★★★ᵥ ('83) *William Hurt* 'R'			(:25) **St. Elmo's Fire** ★★ᵥ ('85)			
SHO2	‹**Syndrome**	(:45) **Rules of Engagement** ★★ᵥ ('00, Drama) 'R'					**Red Joan** ('18, Drama) 'R'			(:45) **Official Secrets** ('19, Drama) 'R'				(:45) **Outbreak** ★★ᵥ ('95) 'R'		
SHOB	(:15) Witch	**Dropa** ('19, Drama) 'NR'			(:15) **The House With a Clock in Its Walls** ('18)				**The Imaginarium of Doctor Parnassus** ('09)			(:15) **Carrie** ★★★ᵥ ('76, Horror) 'R'				
SHOF	‹**The Baby-Sitters Club**	(:15) **While You Were Sleeping** ★★★ ('95)					**The Prince & Me** ★★ ('04) *Julia Stiles* 'PG'				**City Slickers II: The Legend of Curly's Gold**				(2:55) **Stepford Wives**	
SHON	**Anywhere With You** ('18) 'NR'			**An Acceptable Loss** ★ᵥ ('18) 'R'			(:15) **The Wedding Guest** ★★ ('18) 'R'				**What Keeps You Alive** ('18) 'R'			(:45) **Nighthawks** ('19, Drama) 'NR'		
SHOS	‹**Steel Magnolias** ★★★ ('89)			(:45) **I Don't Know How**					(:15) **Meet the Browns** ★★ ('08) 'PG-13'			**Hustlers** ★★★ᵥ ('19, Comedy-Drama) 'R'			**Chicago** ★★★ᵥ	
SHOX	**Captive State** ★★ ('19) 'PG-13'				**Blue Streak** ★ᵥ ('99) 'PG-13'				(:35) **Cop Land** ★★★ ('97, Crime Drama) 'R'			**Kill Bill: Vol. 1** ★★★ ('03, Action) 'R'			**Kill Bill 2**	
TMC																
TMC	‹**Year One** ★★ ('09)		**Five Feet Apart** ★★ ('19, Romance) 'PG-13'				**Loosies** ★ᵥ ('11) 'PG-13'			**Breakin' All the Rules** ★★ ('04)		**Green Book** ★★★ᵥ ('18) 'PG-13'					
TMCX	**The 4th** ('16, Comedy) 'NR'			**Colewell** ('19, Drama) 'NR'			**The Siren** ('19, Fantasy) 'NR'			**Second Act** ★★ ('18) 'PG-13'		(:15) **Striking Distance** ★★ ('93, Suspense) 'R'				
STARZ																
STARZ	‹**Burn After**	(:28) **Snake Eyes** ★ᵥ ('98) 'R'			(:10) **The Butterfly Effect** ★★ ('04) 'R'				(:07) **Once Upon a Time… In Hollywood** ★★★ᵥ ('19) *Brad Pitt* 'R'						(2:51) **Sideways** ('04)	
STRZCI-W	(:02) **The Fall of the American Empire** ('18) 'R'				(:14) **The Girl With the Dragon Tattoo** ★★★ ('11, Suspense) 'R'						(12:56) **Shock and Awe** ★★ ('17)			(:31) **Pain and Glory** ★★★ᵥ 'R'		
STRZCO	‹**Spider-Man: Far From Home** ★★★ᵥ ('19)				(9:48) **30 Minutes**			(:13) **Comedy's Dirtiest Dozen** ★★ ('88) 'NR'			(12:46) **Venom** ★★ ('18) 'PG-13'			(:41) **Spider-Man: Far From Home**		
STRZED	‹**White Boy**	(:21) **Puzzle** ★★★ ('18) 'R'			(:07) **Angels & Demons** ★★ ('09, Suspense) 'PG-13'					(:29) **First Sunday** ★★ ('08)			(:10) **Brightburn** ★★ ('19) 'R'		(:44) **White**	
STRZKF-W	(:03) Anaco	(:26) Madel	(8:50) Bear	(:37) Sabrin	(:02) **The Muppets** ★★★ ('11) 'PG'				(11:46) **Surf's Up** ('07)		(:13) **Hotel for Dogs** ★★ ('09, Children's) 'PG'		(2:54) Gad		(:19) **Brady**	
STARZ ENCORE																
ENCR-E	‹**Funny People** ★★ᵥ		(:10) **Deliver Us From Eva** ★★ᵥ ('03) 'R'				(10:58) **The Animal** ★ᵥ ('01)			(:25) **Garden State** ★★★ ('04)			(:10) **Pet Sematary** ★★ᵥ ('89, Horror) 'R'			
ENCR-W	**Wet Hot American Summer** ★★			(:41) **Funny People** ★★ᵥ ('09, Comedy-Drama) 'R'					(:10) **Deliver Us From Eva** ★★ᵥ ('03) 'R'				(1:58) **The Animal** ★ᵥ ('01)		(:25) **Gard**	
EACTN	‹**RoboCop 2** ★★ᵥ 'R'		(:06) **12 Rounds** ★ ('09, Action) 'PG-13'				(10:57) **Stratton** ('17, Action) 'R'			(:35) **Crocodile Dundee** ★★★			(:15) **RoboCop** ★★★ᵥ ('87) *Peter Weller* 'R'			
ECLASS	‹**Green**	(:44) **Forrest Gump** ★★★★ ('94, Comedy-Drama) 'PG-13'					(:07) **9 to 5** ★★★ ('80, Comedy) 'PG'				(12:59) **Green Zone** ★★ᵥ ('10, Action) 'R'				(2:56) **The Accused** 'R'	
EBLACK	(:05) **The Express** ★★ᵥ ('08, Biography) *Rob Brown* 'PG'				(:16) **Leatherheads** ★★ᵥ ('08)				(:11) **Platoon** ★★★★ ('86, War) 'R'				(:13) **Miami Vice** ★★ᵥ ('06, Crime Drama) 'R'			
ESUSP	‹**Genesis**	(:32) **The Bone Collector** ★★ᵥ ('99) 'R'			(:32) **Deep Cover** ★★★ ('92) 'R'					(:22) **We Own the Night** ★★ᵥ ('07) 'R'			(:22) **End of Days** ★ᵥ ('99) 'R'			
EWESTN	‹**Rnge War**	(:44) **Another Man, Another Chance** ★★ᵥ ('77) 'PG'					(:04) **True Story-Jess**			(:40) **War Arrow** ★★ ('53) 'NR'		Wyatt Earp	(:27) The Big Valley		(:20) Laram	
EPIX	‹**Diary**	(:35) **Wristcutters: A Love Story**			(:05) **Dr. T & the Women** ★★ᵥ ('00)				(:10) **Time Freak** ('18, Romance-Comedy)				(1:55) **House of D** ★★ ('04)		(:35) **Party**	
EPIX2	‹**Child Play**	(:20) **Crawl** ★★★ ('19, Horror)			(9:50) **Fast Color** ('18)				(:35) **Star Trek: Insurrection** ★★ᵥ ('98)			(:20) **Universal Soldier** ★★ ('92)			(:05) **Thor** ★★★ ('11)	
EPIXH	‹**S.W.A.T.** ★★ᵥ ('03, Action)			(:45) **Death Wish** ★ᵥ ('18, Action) *Bruce Willis*					(:35) **Bangkok Dangerous** ★ᵥ			(:15) **Mortdecai** ★ᵥ ('15, Comedy)			(:05) **Kingpin** ★★ᵥ	

NETWORKS	8 AM	8:30	9 AM	9:30	10 AM	10:30	11 AM	11:30	12 PM	12:30	1 PM	1:30	2 PM	2:30	3 PM	3:30
A&E	The First 48		The First 48		The First 48		The First 48		The First 48		After the First 48		The First 48		The First 48	
AHC	Project Nazi		Hitler's Zombie Army		WWII: Masters of War		WWII: Masters of War		WWII: Masters of War		The Mob Cops		Whitey Bulger: Final		America: Facts	
AMC	Paid Programs		**The Hunt for Red October** ★★★ᵥ ('90, Suspense) *Sean Connery*						**Saving Private Ryan** ★★★★ ('98, War) *Tom Hanks, Edward Burns*							
APL	The Zoo		Lone Star Law		Lone Star Law		Lone Star Law		Lone Star Law		Lone Star Law		Lone Star Law		Lone Star Law	
AXSTV	‹Mellencmp	(:45) AXS	Plain Spoken - John Mellencamp		(:40) AXS		Classic Albums		The Big Interview		Top Ten	The Day	**Paul McCartney & Wings: Rockshow** ★★ᵥ			
BBCA	Star Trek: Next		Star Trek: Next		Star Trek: Next		Star Trek: Next		Star Trek: Next		Star Trek: Next		Star Trek: Next		Star Trek: Next	
BET	Martin	Martin	Martin	Martin	Martin	Martin	The Parkers	The Parkers	The Parkers	The Parkers	Browns	Browns	Browns	Browns	**Waiting to Exhale**	
C&I	Nightwatch		Monstresses		Monstresses		Monstresses		Grace vs. Abrams		Marcia Clark Investigates The First 48				The First 48: Detective	
CMT	CMT Music		Gold Girls	Gold Girls	Gold Girls	Gold Girls	Gold Girls	Gold Girls	Gold Girls	Gold Girls	King	King	King	King	King	King
CNBC	Squawk Alley **(N)** (L)		Fast Money Halftime (L)		The Exchange **(N)** (L)		Power Lunch **(N)** (L)		Closing Bell **(N)** (L)				Fast Money **(N)** (L)		Mad Money **(N)** (L)	
CNN	At This Hour-Kate (L)		Inside Politics **(N)** (L)		CNN Right Now (L)		CNN Newsroom (L)		CNN Newsroom (L)		Jake Tapper (L)		Situation Room (L)		Situation Room (L)	
COM	Futurama	Futurama	Daily Show	South Park	South Park	South Park	(:15) South Park		South Park	South Park	South Park	South Park	South Park	South Park	South Park	South Park
COOK	Cake Hnt.	Cake Hnt.	Fact or Fict	Fact or Fict	Fact or Fict	Fact or Fict	Good Eats	Good Eats	Best Thing	Best Thing	Best Thing	Best Thing	Best Thing	Best Thing	Burgers	Burgers
DISC	Bushcraft Build-Off		Homestead Rescue		Homestead Rescue		Homestead Rescue		Homestead Rescue		Homestead Rescue		Homestead Rescue		Homestead Rescue	
DISN	Puppy Pals	Mira	T.O.T.S.	T.O.T.S.	(9:55) Mickey Mouse		(10:52) Big	Amphibia	Big City	Gabby	Raven	Raven	Sydney	(:25) Sydney	(2:50) Bunk	(:40) Big
DIY	Beachfront Renovation		Beachfront Renovation		Building Off the Grid		Building Off the Grid		Building Off the Grid		Building Off the Grid		Building Off the Grid		Building Off the Grid	
DLC	Trauma: Life in the ER		Trauma: Life in the ER		Mystery Diagnosis		Mystery Diagnosis		1000-Lb. Sisters		1000-Lb. Sisters		Hoarding: Buried Alive		Hoarding: Buried Alive	
ESPNC	‹College Football		College Football				College Football				College Football				College Football	

Not all networks are available in all areas.

NETWORKS	8 AM	8:30	9 AM	9:30	10 AM	10:30	11 AM	11:30	12 PM	12:30	1 PM	1:30	2 PM	2:30	3 PM	3:30
EWTN	Women of	Rosary	Daily Mass - Olam		At Home	Siena	Fr. Spitzer's Universe		Chaplet	Intl. Rosary	Behold	With Jesus	Religious	Meaning of	News	The Church
FLIX	◂**Invisible**	(:45) **Mouse Hunt** ★★½ ('97, Children's)			**Paycheck** ★★ ('03, Science Fiction)				**Beowulf** ★★½ ('07, Adventure)					**Biker Boyz** ★½ ('03, Action)		
FNC	◂America's Newsroo		Outnumbered **(N)** (L)		Outnumbered Overtime (L)		The Daily Briefing (L)		Bill Hemmer Reports **(N)** (L)		Your World W/ Cavuto (L)		The Five **(N)** (L)		Special Report (L)	
FOOD	Paid Programs			Pioneer	Pioneer	Pioneer	Pioneer	Pioneer	Pioneer	Pioneer	Guy's Grocery Games		Guy's Grocery Games		Guy's Grocery Games	
FREEFM	Melissa	Melissa	Melissa	700 Club	The 700 Club		**10 Things I Hate About You** ★½ ('99)				The Middle	The Middle	The Middle	The Middle	The Middle	The Middle
FX	◂**Assassins Run** ('12)		Mike	**American Made** ★★★ ('17, Comedy-Drama) *Tom Cruise*					**Project Almanac** ★★ ('15, Science Fiction)				**Now You See Me 2** ★★ ('16, Adventure)			
FXM	◂**Five Gates to Hell**		(8:50) **Abominable Snowman**			(:20) **The Lost World** ★★½ ('60)			**Kubo and the Two Strings** ★★★½ ('16)				(1:55) **The Peanuts Movie** ★★★		(:40) **Ferdi**	
FXX	Mom	**Baby Driver** ★★★½ ('17, Action) *Ansel Elgort*					**Get Out** ★★★½ ('17, Horror) *Daniel Kaluuya*					**Suburbicon** ★½ ('17, Comedy) *Matt Damon*			**Mummy**	
GMSHW	Whammy!	Whammy!	Pyramid	Get a Clue	Common	Catch 21	America	America	Deal or No Deal		Match Gm.	Match Gm.	Catch 21	Catch 21	The Chase	
GOLF	World Long Drive Tour From Atlantic City, N.J.				PGA TOUR	Lessons	My Golf	Golf	PGA TOUR	Swing	My Golf	PGA TOUR	PGA TOUR Classics **(N)**		Golf Central (L)	
HALL	Gold Girls	Gold Girls	Gold Girls	Gold Girls	Home & Family				**All of My Heart** ('15, Romance) 'TVG'				**A Taste of Summer** ('19, Romance) 'TVG'			
HALLMV	Monk		Monk		Monk		Diagnosis Murder		Diagnosis Murder		Diagnosis Murder		Diagnosis Murder		Magnum, P.I. *Limbo*	
HGTV	Bargain Mansions		Bargain Mansions		Bargain Mansions		Bargain Mansions		Property Brothers		Property Brothers		Property Brothers		Property Brothers	
HIST	Cnt. Cars	Cnt. Cars	Cnt. Cars	Cnt. Cars	Cnt. Cars	Cnt. Cars	Cnt. Cars	Cnt. Cars	Cnt. Cars	Cnt. Cars	Counting Cars		Forged in Fire		Forged in Fire *Katar*	
HSN	Lancome Paris Beauty **(N)**		Home Sweet		Kitchen Innovations		Lancome Paris Beauty **(N)**		Lancome Paris Beauty **(N)**		Clarks Footwear **(N)**		Body Solutions		Lancome Paris Beauty **(N)**	
ID	Disappeared		Disappeared		Web of Lies		Web of Lies		Web of Lies		Web of Lies		Web of Lies		Web of Lies	
IFC-E	◂**Spider-Man 3** ★★½		'70s Show	'70s Show	'70s Show	'70s Show	'70s Show	'70s Show	Parks	Parks	Parks	Parks	Parks	Parks	Parks	Parks
IFC-W	◂**Kick-Ass 2** ★★ ('13)		**Spider-Man 3** ★★½ ('07, Action) *Tobey Maguire, Kirsten Dunst*						'70s Show	'70s Show	'70s Show	'70s Show	'70s Show	'70s Show	Parks	Parks
LIFE	King	King	King	King	King	King	King	King	King	King	King	King	King	King	King	King
LMN	**A Night to Regret** ('18, Suspense) 'TV14'				**A Lover's Revenge** ('05, Suspense) 'TVPG'				**Til Ex Do Us Part** ('18, Suspense) 'TV14'				**Trapped Model** ('19, Suspense) 'TV14'			
MOTOR	Twin Turbos *Rod Rage*		Twin Turbos		Twin Turbos		Twin Turbos		Twin Turbos		Salvage Hunt		Junkyard Empire		Garage	Garage
MSNBC	MSNBC Live		Andrea Mitchell Reports **(N)**		MSNBC Live **(N)**					Deadline: White House **(N)**			MTP Daily **(N)**		The Beat With	
NATGEO	Paid Programs		Drugs, Inc.: The Fix		Drugs, Inc.: The Fix		Drugs, Inc.: The Fix		Drugs, Inc.: The Fix		Drugs, Inc.: The Fix		Drugs, Inc.: The Fix		Drugs, Inc.: The Fix	
NGWLD	Secrets of the Zoo		The Incredible Dr. Pol		The Incredible Dr. Pol		The Incredible Dr. Pol		The Incredible Dr. Pol		When Sharks Attack		When Sharks Attack		When Sharks Attack	
OWN-E	Dr. Phil		Dr. Phil		Dr. Phil		Dr. Phil		Dr. Phil		Dateline on OWN		Dateline on OWN		Dateline on OWN	
OWN-W	Dr. Phil		Dr. Phil		Dr. Phil		Dr. Phil		Dr. Phil		Dr. Phil		Dr. Phil		Dr. Phil	
OXYG	Snapped		Snapped		Snapped		Snapped		Snapped		Snapped		Snapped		Snapped	
PARMT	Bar Rescue		Bar Rescue		Bar Rescue		Bar Rescue		Bar Rescue		Bar Rescue		Mom	Mom	Mom	Mom
QVC	Susan Graver Style		Deals on the Daily		Temp-tations		Beauty We Love		Gourmet Holiday				Gourmet Holiday			
SCI	Sea Monsters		Sea Monsters		Sea Monsters		Sea Monsters		Sea Monsters		Sea Monsters		Sea Monsters		Sea Monsters	
SMITH	Space Heroes		Vaults	Vaults	Secrets	Secrets	Aerial America		Air Disasters		Air Warriors *F-15*		Pacific War		Cleopatra (Part 1 of 2)	
SUND	Andy G.	Andy G.	Andy G.	Andy G.	Andy G.	Andy G.	**Graveyard Shift** ★½ ('90, Horror) *Kelly Wolf*		**Lake Placid** ★★ ('99, Horror) *Bill Pullman*						Criminal Minds	
SYFY	◂Wynonna	Wynonna Earp	**Fright Night** ★★★ ('11, Horror)				(:45) **Lara Croft Tomb Raider: The Cradle of Life** ★★						(:15) **Ghost in the Shell** ★★½ ('17)			
TBN	Copeland	Franklin	S. Furtick	Robert	Joyce M.	Together	Robison	Jewish	The 700 Club		Hagee	Business	Praise		Graham	Supernat.
TBS	Seinfeld	Seinfeld	Seinfeld	Seinfeld	Friends	Friends	Friends	Friends	Friends	Friends	Friends	Friends	Friends	Friends		
TCM	◂**Summer Stock** ('50)		(:15) **The Clock** ★★★ ('45, Romance)				**The Harvey Girls** ★★★ ('46) *Judy Garland*				**Easter Parade** ★★★½ ('48) *Judy Garland*				**Meet Me in St. Louis**	
TLC	Outdaughtered		Extreme	Extreme	Extreme	Extreme	Extreme	Extreme	My 600-Lb. Life		My 600-Lb. Life		My 600-Lb. Life			
TNT	Charmed (Part 1 of 2)		Charmed (Part 2 of 2)		Supernatural		Supernatural		Supernatural		Supernatural		Supernatural		**Kong: Skull Island**	
TRU	Funniest	Funniest	Imp. Jokers	Imp. Jokers	Imp. Jokers	Imp. Jokers	World's Dumbest ...		World's Dumbest ...		World's Dumbest ...		World's Dumbest ...		Hot Ones	Hot Ones
TRVL-E	Paranormal Survivor		Paranormal Survivor		Paranormal Survivor		Paranormal Survivor		Fear the Woods		Fear the Woods		Fear the Woods		Legend of Bigfoot	
TRVL-W	Paranormal Survivor		Paranormal Survivor		Paranormal Survivor		Paranormal Survivor		Paranormal Survivor		Paranormal Survivor		Paranormal Survivor		Fear the Woods	
TVLAND	Paid Programs		Andy G.	Andy G.	Andy G.	Andy G.	Bonanza		Gunsmoke		Gunsmoke		Gunsmoke		Gunsmoke	
UNIV	◂¡Despierta América! **(N)**						Que te perdone Dios...		Noticiero	Nosotr.	Hoy		Como dice el dicho		Me declaro culpable	
USA	NCIS *Playing With Fire*		NCIS *Dead Letter*		NCIS *Family First*		NCIS *Rogue*		NCIS *Being Bad*		NCIS		NCIS *Love Boat*		NCIS *Philly*	
WE	Paid Programs				Law Order: CI		Law Order: CI		Law Order: CI		Law Order: CI		Law Order: CI		Law & Order *Shadow*	
WGNA	Creflo Doll	Paid Prog.	JAG		JAG		In the Heat of Night		In the Heat of Night		In the Heat of Night		In the Heat of Night		In the Heat of Night	

BROADCAST	8 AM	8:30	9 AM	9:30	10 AM	10:30	11 AM	11:30	12 PM	12:30	1 PM	1:30	2 PM	2:30	3 PM	3:30
ABC	◂Good Morning America **(N)**		Local Programs		The View **(N)**		Local Programs		Pandemic-You		General Hospital		Local Programs		Local Programs	
CBS	◂CBS This Morning **(N)**		Local Programs		The Price Is Right		Young & Restless		Local Pro	Bold	The Talk **(N)**		Let's Make a Deal		Local Programs	
FOX	Local Programs		Local Programs		Local Programs		Local Programs				Local Programs					
NBC	◂Today **(N)**		Today 3rd Hour **(N)**		Today-Hoda		Local Programs				Days of our Lives **(N)**		Local Programs			
CW	Local Programs												Local Programs		Jerry Springer	
PBS KPBS	Elementary	Molly	Xavier	Go Luna	Tiger	Tiger	Sesame St.	Pinkalicious	Dinosaur	Cat in the	Sesame St.	Pinkalicious	Favorites			
PBS KOCE	Elementary	Molly	Xavier	Go Luna	Tiger	Tiger	Sesame St.	Pinkalicious	Dinosaur	Cat in the	Sesame St.	Pinkalicious	Elementary	Go Luna	Nature Cat	Wild Kratts
PBS KBTC	Real Rail Adventures		Sit & Be Fit	Garden	To Dine	Joanne	Ready Jet	Tiger	Sesame St.	Pinkalicious	Xavier	Molly	Cat in the	Go Luna	Clifford	Curious
PBS KLVX	Elementary	Molly	Xavier	Go Luna	Tiger	Tiger	Sesame St.	Pinkalicious	Dinosaur	Cat in the	Arthur	Wild Kratts	Odd	Queen Elizabeth		Agents
ANTENNA	Hazel	Hazel	That Girl	That Girl	Jeannie	Jeannie	Bewitched	Bewitched	Fact of Life	Fact of Life	Diff. Stroke	Diff. Stroke	Gimme	Gimme	B. Miller	B. Miller
COZI	Six Million Dollar		Emergency!		Emergency!		Highway to Heaven		Highway to Heaven		Little House on Prairie		Little House on Prairie		Little House on Prairie	
H&I	Have Gun	Have Gun	Rawhide		The High Chaparral		JAG *Ghost Ship*		JAG		JAG		JAG *Blind Side*		JAG	
ION	The Listener		Law & Order *Lost Boys*		Law & Order *Falling*		Law & Order *Knock Off*		Law & Order *Sweetie*		Law & Order *Zero*		Law & Order *Chattel*		Law & Order	
METV	Beaver	Beaver	Perry Mason		Matlock (Part 2 of 2)		In the Heat of Night		The Waltons		Gunsmoke	Gunsmoke	Bonanza *Showdown*		Rifleman	Rifleman

◂ = Program already in progress; **(N)** = New program/episode; ♾ = Live sports event.
*PBS programming varies regionally. Check your local stations for programming availability.

10 Wednesday

All networks listed are Pacific feeds unless noted with -E.
If your station does not match the listed feed, subtract 3 hours from the air time.

PREMIUM	4 PM	4:30	5 PM	5:30	6 PM	6:30	7 PM	7:30	8 PM	8:30	9 PM	9:30	10 PM	10:30	11 PM	11:30
HBO	(:10) We're Here		(:10) **Quantum of Solace** ★★› ('08) 'PG-13'		I Know This Much		I Know This Much		**Alita: Battle Angel** ★★› ('19) 'PG-13'				(:05) I May		(:35) Betty	
HBO2	‹**John Tucker Must Die**		(:15) **Downton Abbey** ★★★ ('19, Drama) *Jim Carter* 'PG'		(:20) **The Getaway** ('18) 'R'		I Know This Much		I May		Axios		**Lucy in the Sky** ★›			
HBOC-E	‹**Notting Hill** ★★›		**Along Came Polly** ★★ ('04)		Betty		**She's the One** ★★ ('96) 'R'		(:40) **Little** ★★ ('19, Comedy) *Issa Rae* 'PG-13'				**Something Borrowed** ★› ('11)			
HBOC-W	‹**Metro** ★★ ('97, Action) *Eddie Murphy* 'R'				(5:55) **Notting Hill** ★★› ('99) 'PG-13'				**Along Came Polly** ★★ ('04)		Betty		**She's the One** ★★ ('96) 'R'		(:40) **Little**	
HBOF-E	**Turbo: A Power Rangers Movie**		(:40) **Flintstones-Viva Rck Vegas**				(:10) **Wild Hogs** ★› ('07, Comedy) 'PG-13'				(8:50) **Dodgeball: Underdog**				(:25) **This Means War** ★› ('12)	
HBOF-W	‹**Aquamarine** ★★› ('06) 'PG'		(:25) **Bridge to Terabithia** ★★★				**Turbo: A Power Rangers Movie**		(:40) **Flintstones-Viva Rck Vegas**				(:10) **Wild Hogs** ★› ('07, Comedy) 'PG-13'			
HBOS-E	‹**Bridesmaids** ★★★ ('11, Comedy) 'R'				**American Wedding** ★★ ('03) 'R'		(:40) Last		(:15) Insecu		(:45) The		(:05) **Wimbledon** ★★› ('04)		(:45) **The Art of Racing in the Rain**	
HBOS-W	‹**Greek Wedding**		(:05) **Forces of Nature** ★★› ('99) 'PG-13'				(6:55) **Bridesmaids** ★★★ ('11, Comedy) 'R'				**American Wedding** ★★ ('03) 'R'		(:40) Last		(:15) Insecu	(:45) The
HBOZ-E	‹**Unstoppable** ★★★		(4:50) **Jobs** ★★ ('13, Biography) 'PG-13'				**The Adjustment Bureau** ★★›				(:45) **John Wick: Chapter 3: Parabellum** ★★★› ('19) 'R'				**Manchurian Cn**	
HBOZ-W	(:10) **Michael Clayton** ★★★› ('07) 'R'				(:10) **Unstoppable** ★★★ ('10, Action) 'PG-13'				(7:50) **Jobs** ★★ ('13, Biography) 'PG-13'				**The Adjustment Bureau** ★★›		(:45) **John**	
MAX	(:05) **Timeline** ★★ ('03, Adventure) 'PG-13'				(:05) **I, Robot** ★★› ('04) *Will Smith* 'PG-13'				**Enemy of the State** ★★★ ('98) 'R'				(:15) **The Sentinel** ★★ ('06, Suspense) 'PG-13'			
MMAX	**Tanner Hall** ★★ ('09, Drama) 'R'		(:35) **The Mask** ★★★ ('94, Comedy) 'PG-13'				(:20) **Lying and Stealing** ('19) 'R'				**The Darkest Hour** ★› ('11)				**The Collection** ★› ('12) 'R'	
AMAX	‹**Femme Fatale** ★★ ('02) 'R'		(:35) **Assassination of Jesse James by Robert Ford**						(:15) **Get Shorty** ★★★› ('95, Comedy) 'R'				**Be Cool** ★★ ('05, Comedy) 'PG-13'			
5MAX	‹**Billy Madison** ★›		**Z for Zachariah** ★★★ ('15)				(:39) **Mortal Engines** ★★ ('18, Science Fiction) 'PG-13'				(8:48) **The Gunman** ★★ ('15) 'R'				(:44) **Leprechaun 4 in Space** ★›	
MVMAX	‹**First Man** ★★★›		**We Bought a Zoo** ★★› ('11) 'PG'				(:05) **Spy Game** ★★› ('01, Suspense) 'R'				(:12) **Shame** ★★★ ('11, Drama) 'NC-17'				(10:55) **Life Is Beautiful**	
OMAX	(:02) **Stay** ★★ ('05, Mystery) 'R'		(:42) **Freelancers** ★› ('12, Action) 'R'						(:20) **The Whole Ten Yards** ★›		**Get On Up** ★★★ ('14, Biography) *Nelsan Ellis* 'PG-13'				(:19) **Oper**	
THMAX	‹**The Ladykillers** ('04)		(:03) **Jessabelle** ★★ ('14) 'PG-13'				(:34) **The Big Year** ★★› ('11)				(:15) **Tower Heist** ★★› ('11, Comedy) 'PG-13'		**Lowriders** ★★› ('16) 'PG-13'		(:40) **Crow**	
SHO	(:15) **Failure to Launch** ★★ ('06) 'PG-13'				(5:55) **An Officer and a Gentleman** ★★★				The Affair *108*		Couples	Work- Pro.	**Spring Breakers** ★★★ ('12) 'R'		(:35) **Mr**	
SHO2	‹**Outbreak** ★★› ('95)		**Rules of Engagement** ★★› ('00, Drama) 'R'				(:15) **Red Joan** ('18, Drama) *Judi Dench* 'R'				**Official Secrets** ('19, Drama) *Keira Knightley* 'R'				**The Best of Enemies**	
SHOB	**Close Encounters of the Third Kind** ('77) 'PG'				(:15) **Cold Brook** ('18, Comedy-Drama) 'NR'				**The Imaginarium of Doctor Parnassus** ('09)				(:05) **The House With a Clock in Its Walls** ('18)			
SHOF	‹**Stepford**	**Sleepless in Seattle** ★★★›			(:15) **While You Were Sleeping** ★★★ ('95)				**City Slickers** ★★★ ('91, Comedy) 'PG-13'				**City Slickers II: The Legend of Curly's Gold**			
SHON	(:15) **The Babadook** ★★★ ('14, Horror) 'NR'				**Apollo 18** ★ ('11) 'PG-13'			VICE	**Them That Follow** ('19, Drama) 'R'		(:45) **An Acceptable Loss** ★› ('18) 'R'				E. Griffin	
SHOS	‹**Chicago** ★★★›		Queer as Folk		Queer as Folk		Queer as Folk		Queer/Folk	(:45) **Hustlers** ★★★› ('19) *Constance Wu* 'R'			(:35) **Mean Girls** ★★★ ('04)			
SHOX	‹**Kill Bill: Vol. 2** ★★★ ('04, Action) 'R'				**Peppermint** ★› ('18, Action) 'R'				(:45) **Seven** ★★★› ('95, Suspense) *Brad Pitt* 'R'				Boxing From Dec. 1, 2012 in New York.			
TMC	(:10) **Head of State** ★★ ('03) 'PG-13'				**Push** ★› ('09, Suspense) *Chris Evans* 'PG-13'				**Five Feet Apart** ★★ ('19, Romance) 'PG-13'				**Panic Room** ★★★ ('02, Suspense) 'R'			
TMCX	**Serpico** ★★★› ('73, Crime Drama) 'R'				(:15) **Phantom** ★★ ('13, Suspense) 'R'				**Charlie's Angels** ★★★ ('00)				(:40) **Charlie's Angels: Full Throttle** ★★ ('03)		**Charlie**	
STARZ	‹**Sideways** ★★★›		**My Cousin Vinny** ★★★› ('92, Comedy) 'R'				(:04) **A Million Little Pieces** ('18, Drama) 'R'				**Once Upon a Time… In Hollywood** ★★★› ('19) 'R'				(:43) **Burn**	
STRZCI-W	‹**Pain Glory**	(:29) **William Shakespeare's Romeo & Juliet**					(:33) **The Girl With the Dragon Tattoo** ★★★ ('11) 'R'				(:15) Rig 45		(:03) **Pain and Glory** ★★★› ('19, Drama) 'R'			
STRZCO	‹**Spider-Man**		(4:53) **Lucas** ★★★ ('86) 'PG-13'				(:35) **30 Minutes or Less** ★★› 'R'		**Venom** ★★ ('18, Action) *Tom Hardy* 'PG-13'				(9:55) **Spider-Man: Far From Home** ★★★›			
STRZED	‹**White Boy Rick** ★★› ('18) 'R'				(:38) **Angels & Demons** ★★ ('09, Suspense) 'PG-13'				Hightown *B.F.O.*		Vida		(:36) **Brightburn** ★★ ('19) 'R'		(:09) Hightown *B.F.O.*	
STRZKF-W	‹**Brady Bunch**		(4:49) **Hansel and Gretel** ★★				(:16) **The Muppets** ★★★ ('11)		**We're Back!**		(:12) **Hotel for Dogs** ★★ ('09, Children's) 'PG'				(10:53) **Surf's Up** ('07)	
ENCR-E	‹**Spider-Man** ★★★ ('02, Action) 'PG-13'				**Funny People** ★★› ('09, Comedy-Drama) *Seth Rogen* 'R'				(:29) **The Peacemaker** ★★ ('97, Action) 'R'				(:37) **Sicario: Day of the Soldado**			
ENCR-W	‹**Garden State** ★★★		(:10) **Pet Sematary** ★★› ('89, Horror) 'R'				(6:56) **Spider-Man** ★★★ ('02, Action) 'PG-13'				**Funny People** ★★› ('09, Comedy-Drama) *Seth Rogen* 'R'				(:29) **Peace**	
EACTN	**RoboCop 2** ★★› ('90, Science Fiction) 'R'				(5:59) **RoboCop 3** ★› ('93) 'PG-13'				(7:46) **Cyborg** ★› 'R'		(:15) **RoboCop** ★★★› ('87) *Peter Weller* 'R'		Miami Vice			
ECLASS	‹**The Accused** ★★★		(4:49) **Prince of Persia: The Sands of Time**				(6:47) **Field of Dreams** ★★★›				(:35) **Forrest Gump** ★★★★ ('94, Comedy-Drama) 'PG-13'		Drop-Diva		(:45) **Scent**	
EBLACK	‹**Miami**	(:28) **Blue Collar** ★★★ ('78, Drama) 'R'					(:24) **Meet the Blacks** ★› ('16) 'R'		Hawthorn	(:45) Malco	(:10) Bernie	(:35) Parent	**The Express** ★★› ('08, Biography) 'PG'			
ESUSP	‹**End Days**	(:27) **Identity** ★★★ ('03) 'R'			**The Bone Collector** ★★› ('99, Suspense) 'R'				Save Me *Episode 5*		(8:50) Save	(:40) **We Own the Night** ★★› ('07) 'R'			(:40) **Identi**	
EWESTN	(:11) D'th	(:38) Maverick		(:29) Cheyenne		(:45) The Virginian			(:03) **Another Man, Another Chance** ★★› ('77) 'PG'				(:21) **Seminole** ★★★ ('53) 'NR'			
EPIX	‹**The Party** ★★★		(4:50) **Morning Glory** ★★› ('10)		(:40) Laurel Canyon				**The Peanut Butter Falcon** ('19)		(:45) **Instant Family** ★★★ ('18) *Rose Byrne*				(:45) **Made**	
EPIX2	‹**Thor** ★★★ ('11)		**Captain America: The First Avenger** ★★★				(:05) **The Avengers** ★★★› ('12, Action) *Chris Evans*				**Star Trek II: The Wrath of Khan** ★★★ ('82)				(:25) Laurel	
EPIXH	‹**Kingpin** ★★› ('96)		**Wayne's World 2** ★★› ('93)				(:35) **So I Married-Murderer**		(:10) **A Good Old Fashioned Orgy** ★ ('11)				(9:50) **Kingpin** ★★› ('96)		(:45) **Ultra**	

NETWORKS	4 PM	4:30	5 PM	5:30	6 PM	6:30	7 PM	7:30	8 PM	8:30	9 PM	9:30	10 PM	10:30	11 PM	11:30
A&E	The First 48		The First 48 *Jackpot*		The First 48		The First 48		The First 48		The First 48		The First 48		The First 48 *Chopper*	
AHC	America: Facts		America: Facts		America: Facts		America: Facts		America: Facts		America: Facts		America: Facts		America: Facts	
AMC	**The Hunted** ★★ ('03, Action)				**Rambo** ★★ ('08, Action) *Sylvester Stallone*				**White House Down** ★★ ('13, Action) *Channing Tatum, Jamie Foxx*						**Knight and Day** ('10)	
APL	Lone Star Law		Lone Star Law		Lone Star Law		Lone Star Law		North Woods Law		North Wo. Law		North Woods Law		North Woods Law	
AXSTV	‹**Paul Mc**	(:45) AXS	Legends	The Day	Final 24 **(N)**		**Springsteen & I** ★★› ('13)		(:45) The		(:15) Final 24		(:15) **Springsteen & I** ★★› ('13)			
BBCA	Star Trek: Next		Star Trek: Next		Star Trek: Next		Star Trek: Next		**The Hunt for Red October** ★★★› ('90, Suspense) *Sean Connery*						**Red October**	
BET	‹**Waiting to Exhale** ★★★ ('95)				**Tyler Perry's I Can Do Bad All By Myself** ★★› ('09) *Tyler Perry*						Tyler Perry's The Oval **(N)**		American Soul **(N)**		Tyler Perry's The Oval	
C&I	First 48: Missing		The First 48: Detective		First 48: Missing		Marcia Clark Investigates The First 48				The First 48: Detective		First 48: Missing		Marcia Clark	
CMT	Last Man	Last Man	Last Man	Last Man	Last Man	Last Man	Last Man	Last Man	Mom	Mom	Mom	Mom	Mom	Mom	Mom	Mom
CNBC	CNBC Special Report		Shark Tank		Shark Tank		Jay Leno's Garage **(N)**		Jay Leno's Garage		Jay Leno's Garage		Jay Leno's Garage		Dateline	
CNN	Erin Burnett OutFront		Anderson Cooper 360		Cuomo Prime Time **(N)** (L)		CNN Tonight (L)		CNN Tonight (L)		Anderson Cooper 360		Cuomo Prime Time		CNN Tonight	
COM	South Park	South Park	South Park	(:45) South Park		South Park	Daily Show	South Park	South Park	South Park	South Park	South Park	South Park	South Park	Daily Show	South Park
COOK	Burgers	Burgers	Man Fire	Man Fire	Man Fire	Man Fire	Delicious	Delicious	Delicious	Delicious	Man Fire	Man Fire	Man Fire	Man Fire	Delicious	Delicious
DISC	Expedition Unknown		Expedition Unknown		Expedition Unknown		Expedition Unknown		Expedition Unknown: Uncovered **(N)**				Mysteries of the Deep **(N)**		Expedition Unknown	
DISN	(:05) Big	(:35) Big	(:05) Jessie	(:35) Jessie	(:05) Jessie	(:35) Raven	(:05) Raven	(:35) Big	Big City	(:25) Amphi	(8:50) Owl	(:40) Bunk'd	(:05) Bunk'd	Gabby	(10:55) Big	(:20) Amphi
DIY	Building Off the Grid		Holmes Makes It Right		Holmes Makes It Right		Holmes Makes It Right		Holmes Makes It Right		Holmes Makes It Right		Holmes Makes It Right		Holmes Makes It Right	
DLC	Trauma: Life in the ER		Trauma: Life in the ER		Trauma: Life in the ER		Vegas ER		Vegas ER		Trauma: Life in the ER		Trauma: Life in the ER		Vegas ER	
ESPNC	‹College Football		College Football				College Football				College Football				College Football	

Not all networks are available in all areas.

NETWORKS	4 PM	4:30	5 PM	5:30	6 PM	6:30	7 PM	7:30	8 PM	8:30	9 PM	9:30	10 PM	10:30	11 PM	11:30
EWTN	Daily Mass - Olam		EWTN Live *06/10/20* **(N)**		News	Rosary	Heresies	Fr. Spitzer's Universe		Women of	Daily Mass - Olam		EWTN Live *06/10/20*		News	Meaning of
FLIX	◂**Biker Boyz**	**Barbershop** ★★½ ('02, Comedy)			(:15) **The Brothers** ★★★ ('01) *Morris Chestnut*				**Two Can Play That Game** ★½			(:35) **How to Be a Player** ★ ('97)			(:15) **Other End**	
FNC	The Story With Martha (L)		Tucker Carlson Ton		Hannity **(N)** (L)		The Ingraham Angle **(N)** (L)		Fox News at Night (L)		Tucker Carlson Tonight		Hannity		The Ingraham Angle	
FOOD	Guy's Grocery Games		Guy's Grocery Games		Guy's Grocery Games		Guy's Grocery Games		Guy's Grocery Games		Guy's Grocery Games **(N)**		Guy's Grocery Games		Guy's Grocery Games	
FREEFM	Simpsons	Simpsons	Simpsons	Simpsons	Simpsons	Simpsons	Simpsons	Simpsons	Simpsons	**The Hangover** ★★★ ('09, Comedy) *Bradley Cooper*			The 700 Club			
FX	◂**Now You See Me 2**		**Trainwreck** ★★★ ('15, Romance-Comedy) *Amy Schumer, Bill Hader*						**Blockers** ★★★ ('18, Comedy) *Leslie Mann*				Shadows	Shadows	Shadows	**Terminatr**
FXM	◂**Ferdinand** ★★★ ('17, Children's)				(5:50) **Ferdinand** ★★★ ('17, Children's)				**Snatched** ★★ ('17, Comedy) *Amy Schumer*				(9:50) **Cymbeline** ★★½ ('14)		(:43) FXM	
FXX	◂**The Mummy** ★★ ('17, Action) *Tom Cruise*				**Kingsman: The Golden Circle** ★★½ ('17, Action) *Colin Firth*						**Kingsman: The Golden Circle** ★★½ ('17, Action) *Colin Firth*					
GMSHW	Ma. Minds	Get a Clue	America	Common	Catch 21	Catch 21	America	America	America	Ma. Minds	FamFeud	FamFeud	FamFeud	FamFeud	FamFeud	FamFeud
GOLF	Playing	PGA TOUR	Golf's Greatest Rounds						Golf Central		Golf's Greatest Rounds					
HALL	**Appetite for Love** ('16, Romance) 'TVG'				**Nature of Love** ('20, Romance-Comedy)				**All Summer Long** ('19, Romance) 'TVG'				Gold Girls	Gold Girls	Gold Girls	Gold Girls
HALLMV	Magnum, P.I.		Magnum, P.I.		Magnum, P.I.		Hailey Dean Mysteries *Murder, With Love*				Mystery 101 *Words Can Kill*				Murder, She Wrote	
HGTV	Property Brothers		Property Brothers		Property Brothers		Celebrity IOU		Property Brothers **(N)**		Property Brothers		Hunters	Hunt Intl	Unsellable	Unsellable
HIST	Forged in Fire *Akrafena*		Forged in Fire		Forged in Fire		Forged in Fire *The Pira*		Forged in Fire: Beat		Forged in Fire: Beat		(:03) Counting Cars **(N)**		(:05) Counting Cars	
HSN	Kitchen Innovations		Home Sweet		Beauty Report		Beauty Report		Lancome Paris Beauty **(N)**		Nina Leonard Fashions **(N)**		Nina Leonard Fashions **(N)**		Nina Leonard Fashions **(N)**	
ID	Web of Lies		See No Evil		See No Evil *Cold Feet* **(N)**		Case That Haunts Me		See No Evil		See No Evil *Cold Feet*		Case That Haunts Me		See No Evil	
IFC-E	Parks	Parks	Parks	Parks	Parks	Parks	Parks	Parks	Parks	Parks	Parks	Parks	**Lake Placid** ★★ ('99, Horror)		(:45) **Sleepy**	
IFC-W	Parks	Parks	Parks	Parks	Parks	Parks	Parks	Parks	Parks	Parks	Parks	Parks	Parks	Parks	Parks	Parks
LIFE	King	King	King	King	King	King	Married at First Sight		Married at First Sight **(N)**		Married at First Sight **(N)**		(:03) Married at First		(:03) Married-Sight	
LMN	**Stalked by a Reality Star** ('18) 'TV14'				**Instakiller** ('18, Suspense) *Darren Barnet*				TBA		**Deadly Hollywood Obsession** ('19, Suspense)				**Fame Deadly**	
MOTOR	Bitchin' Rides		Anstead	Anstead	Anstead	Anstead	Brewer	Brewer	Goblin Works Garage		Anstead	Anstead	Brewer	Brewer	Anstead	Anstead
MSNBC	Decision 2020		All In With Chris Hayes **(N)**		Rachel Maddow Show		The Last Word		The 11th Hour		Rachel Maddow Show		The Last Word		The 11th Hour	
NATGEO	Border Wars		Border Wars		Borderforce USA		Borderforce USA		Borderforce USA		Borderforce USA		(:03) The Invisibles		(:03) Borderforce USA	
NGWLD	When Sharks Attack		When Sharks Attack		When Sharks Attack		When Sharks Attack		When Sharks Attack		When Sharks Attack		When Sharks Attack		When Sharks Attack	
OWN-E	20/20 on OWN		20/20 on OWN		20/20: Homicide		20/20 on OWN		20/20: Homicide		20/20: Homicide		20/20 on OWN		20/20: Homicide	
OWN-W	Dateline on OWN		Dateline on OWN		Dateline on OWN		20/20 on OWN		20/20 on OWN		20/20: Homicide		20/20 on OWN		20/20: Homicide	
OXYG	Snapped		Snapped		Snapped		Snapped		Snapped		Snapped		Snapped		Snapped	
PARMT	Two Men	Two Men	Two Men	Two Men	Two Men	Two Men	Two Men	Two Men	**Creed** ★★★½ ('15, Drama) *Michael B. Jordan, Sylvester Stallone*						**The Longest Yard**	
QVC	◂Gourmet Holiday		In the Kitchen With David						Beauty We Love		Aerobed Mattress		IT Cosmetics		Today's Top Tech	
SCI	How It's Made		How It's Made **(N)**		Building Giants **(N)**		Sea Monsters **(N)**		Catastrophes		Building Giants		Sea Monsters		Catastrophes	
SMITH	Cleopatra (Part 2 of 2)		Secrets		Air Disasters		Aerial America		America's Mississippi		National Parks		Aerial Africa *Botswana*		America's Mississippi	
SUND	Criminal Minds		Criminal Minds		Criminal Minds		Criminal Minds		Criminal Minds		Criminal Minds		Criminal Minds		Criminal Minds	
SYFY	◂**Ghost**	**The Scorpion King** ★★ ('02, Adventure)			**The Fifth Element** ★★★ ('97, Science Fiction) *Bruce Willis*				**Mad Max: Fury Road** ★★★½ ('15, Action) *Tom Hardy*						(:35) **Scorpi**	
TBN	John Gray	Potters	David	Gaither	Music	Light	Main Stage	Gospel	S. Furtick	Stop Pain	Prince	Access 360	Greg	Light	Bethel	Music
TBS	Amer. Dad	Amer. Dad	Amer. Dad	Amer. Dad	Family Guy	Family Guy	Big Bang	Big Bang	Big Bang	Big Bang	Big Bang	Big Bang	Big Bang	Full Frontal	Conan **(N)**	Full Frontal
TCM	◂**Meet Me in St. Louis**		**Million Dollar Mermaid** ★★★ ('52)				**Gidget** ★★★ ('59) *Sandra Dee*		(:45) **Surf Party** ★★ ('64)				**10** ★★★ ('79, Romance-Comedy) *Bo Derek*			
TLC	My 600-Lb. Life				My 600-Lb. Life				My 600-Lb. Life				1000-Lb. Sisters		1000-Lb. Sisters	
TNT	◂**Kong: Skull Island** ★★★ ('17)				**The Legend of Tarzan** ★★ ('16, Adventure)				All Elite Wrestling: Dynamite				**Walking Tall** ★★ ('04, Action)			**Shooter**
TRU	Carbonaro	Carbonaro	Carbonaro	Carbonaro	Jokes	Jokes	Jokes	Jokes	Jokes	Jokes	Jokes	Jokes	A. Sedaris	Jokes	Jokes	Jokes
TRVL-E	◂Legend of Bigfoot		Expedition Bigfoot **(N)**				Bigfoot is Real **(N)**		MonsterLands		Expedition Bigfoot				Bigfoot is Real	
TRVL-W	Fear the Woods		Fear the Woods		Legend of Bigfoot				Expedition Bigfoot **(N)**				Bigfoot is Real **(N)**		MonsterLands	
TVLAND	Andy G.	Andy G.	Andy G.	Andy G.	Andy G.	Andy G.	Andy G.	Andy G.	Raymond	Raymond	Raymond	Raymond	Two Men	Two Men	King	King
UNIV	El gordo y la flaca **(N)**		Primer impacto **(N)**		Noticiero	Noticiero	La Rosa de Guadalupe		Ringo **(N)**		Amor eterno **(N)**		Sin miedo a la verdad		Noticiero	(:35) Notici
USA	NCIS *Shell Game*		NCIS		NCIS		NCIS *Pay to Play*		WWE NXT				(:05) Law & Order: SVU		Law & Order: SVU	
WE	Law & Order *Burned*		Law & Order *Ritual*		Law & Order		Law & Order *Expert*		Law & Order *Castoff*		Law & Order *Grief*		Law & Order		Law & Order *Divorce*	
WGNA	In the Heat of Night		In the Heat of Night		In the Heat of Night		Married	Married	Married	Married	Married	Married	Married	Married	Married	Married

BROADCAST	4 PM	4:30	5 PM	5:30	6 PM	6:30	7 PM	7:30	8 PM	8:30	9 PM	9:30	10 PM	10:30	11 PM	11:30
ABC	Local Programs		Local Programs		Local Pro	News	Local Programs		**Big Hero 6** ★★★½ ('14, Children's)				Agents of S.H.I.E.L.D.		Local Pro	(:35) Kimmel
CBS	Local Programs					News	Local Programs		Game On! **(N)**		SEAL Team		S.W.A.T.		Local Pro	(:35) Colbe
FOX	Local Programs		Local Programs						MasterChef		Ultimate Tag **(N)**		Local Programs			
NBC	Local Programs				News	Local Programs			Chicago Med		Chicago Fire		Chicago P.D.		Local Pro	(:34) J. Fal
CW	Local Programs		Local Programs						The 100 **(N)**		Bulletproof **(N)**		Local Programs			
PBS KPBS	PBS NewsHour **(N)**		KPBS	Newsline	News	KPBS	PBS NewsHour		Nature			NOVA			Favorites	
PBS KOCE	Molly	Xavier	Rick Steves	Rick Steves	PBS NewsHour **(N)**		Spy in the Wild		Operation Maneater		NOVA		WWII Megaweapons		Operation Maneater	
PBS KBTC	Wild Kratts	Arthur	Nature Cat	Odd	Secrets of Underground		Secrets of the Dead		Finding Your Roots		Baptiste on Masterpiece		Last Tango in Halifax		Grantchester	
PBS KLVX	◂Agents	Queen Elizabeth		BBC News	PBS NewsHour **(N)**		News	Outdoor	Operation Maneater		NOVA		WWII Megaweapons		WWII Megaweapons	
ANTENNA	Bunker	Bunker	Alice	Alice	3's Comp.	The Ropers	Johnny Carson		Coach	Coach	NewsRadio	NewsRadio	Becker	Becker	Designing	Designing
COZI	Munsters	Munsters	Frasier	Frasier	Roseanne	Roseanne	Roseanne	Roseanne	The Nanny	The Nanny	The Nanny	The Nanny	Will/Grace	Will/Grace	Will/Grace	Will/Grace
H&I	JAG *Vanished*		JAG		JAG		JAG *Impact*		Star Trek		Star Trek: Next		Star Trek: Deep Space		Star Trek: Voyager	
ION	Law & Order *Pledge*		Law & Order *Lucky Stiff*		Law & Order		Law & Order		Law & Order *Rapture*		Law & Order *Bailout*		Law & Order *Take-Out*		Law & Order	
METV	Wagon Train		Adam-12	Adam-12	Flintstones	Happy Day	M*A*S*H	M*A*S*H	Andy G.	Andy G.	G. Pyle	Green Acre	Heroes	Heroes	C. Burnett	P. Mason

◂ = Program already in progress; **(N)** = New program/episode; ⚽ = Live sports event.
*PBS programming varies regionally. Check your local stations for programming availability.

11 Thursday

All networks listed are Pacific feeds unless noted with -E.
If your station does not match the listed feed, subtract 3 hours from the air time.

PREMIUM	12 AM	12:30	1 AM	1:30	2 AM	2:30	3 AM	3:30	4 AM	4:30	5 AM	5:30	6 AM	6:30	7 AM	7:30
HBO	(:05) **Anna** ★★ ('19, Action) *Sasha Luss* 'R'		(:05) **The Kids Are All Right** ★★★› ('10) 'R'		(3:55) **The Whole Truth** ★★ ('16)		One Nation		(:40) **Far and Away** ★★★ ('92)							
HBO2	‹**Lucy in the Sky** ★›		(:10) **Crazy, Stupid, Love.** ★★★ ('11) 'PG-13'		(:10) **An Ideal Husband** ★★★ ('99) 'PG-13'		(4:50) **Yesterday** ★★› ('19) 'PG-13'				(6:50) **Scary Movie 3**					
HBOC-E	‹**Something**	(:25) **Heart and Souls** ★★› ('93)		(:10) **The Ringer** ★★› ('05)		(:45) **Emma** ★★★ ('96, Romance) 'PG'		(:45) **Green Card** ★★› ('90) 'PG-13'			(:35) **Pushi**					
HBOC-W	‹**Little** ★★ ('19, Comedy) 'PG-13'		**Something Borrowed** ★› ('11) 'PG-13'		(:25) **Heart and Souls** ★★› ('93)		(:10) **The Ringer** ★★› ('05)		(:45) **Emma** ★★★ ('96) 'PG'							
HBOF-E	(:05) **Tarzan** ('13, Children's) 'PG'		(:40) **Little Penguin: Pororo's**		Curious	Sesame St.	Pinky Dinky	Sesame Street		Curious	Happily	Crashbox	**Sgt. Stubby**			
HBOF-W	‹**Dodgeball: Underdog**		(:25) **This Means War** ★› ('12)		(:05) **Tarzan** ('13, Children's) 'PG'		(:40) **Little Penguin: Pororo's**		Curious		Sesame St.	Pinky Dinky	Sesame St.			
HBOS-E	‹**Art Racing**	(:35) **Heaven and Earth** ★★› ('93, Docudrama) 'R'		**Fathers' Day** ★ ('97) 'PG-13'		(:40) **Jersey Girl** ★★› ('04) *Liv Tyler* 'PG-13'		(:25) **Eve's Bayou** ★★★› ('97)								
HBOS-W	(:05) **Wimbledon** ★★› ('04)		(:45) **The Art of Racing in the Rain** ★★ ('19)		(:35) **Heaven and Earth** ★★› ('93, Docudrama) 'R'			**Fathers' Day** ★ ('97) 'PG-13'			(:40) **Jersey**					
HBOZ-E	‹**Manchurian Cn**		(:10) **The Little Stranger** ★★› ('18) 'R'		(:05) **Devil** ★★ ('10) 'PG-13'		(:25) **The Conjuring 2** ★★★ ('16, Horror) 'R'		(:40) **The Curse of La Llorona** ★★							
HBOZ-W	‹**John Wick: Chapter 3: Parabellum** ★★★›		**The Manchurian Candidate** ★★★ ('04) 'R'		(:10) **The Little Stranger** ★★› ('18) 'R'				(:05) **Devil** ★★ ('10) 'PG-13'				(:25) **Conju**			
CINEMAX	**MAX**	(:05) **Bad Times at the El Royale** ★★› ('18, Suspense) 'R'		**Robin Hood** ★› ('18, Action) 'PG-13'		(:27) **Leprechaun 3** ★ ('95) 'R'		(:15) **Beavis and Butt-head**			(:40) **Mortal**					
	MMAX	‹**In Time** ★★› ('11) 'PG-13'		(:40) **The Sitter** ★› ('11) 'R'		(:05) **Scanners** ★★ ('81, Science Fiction) 'R'		(4:50) **Girl in Progress** ★★ ('12)		(:25) **Hawaii** ★★★ ('66) 'NR'						
	AMAX	**Saw** ★★› ('04, Horror) 'R'		(:45) **The Chronicles of Riddick** ★★ ('04)		(:45) **The Hate U Give** ★★★› ('18, Drama) 'PG-13'			**Game of Death** ★★ ('79) 'R'		(:42) **Sinba**					
	5MAX	‹**Leprchaun**	(:20) **Pride** ★★› ('07) 'PG'		(:10) **Calendar Girls** ★★★ ('03) 'PG-13'		(3:59) **Midnight Run** ★★★› ('88) 'R'			(:06) **I, Robot** ★★› ('04) *Will Smith* 'PG-13'						
	MVMAX	‹**Life Is Beautiful** ('97)	(12:52) **Revenge of the Nerds** ('84)		(:22) **All the Right Moves** ★★★		(3:54) **Reality Bites** ★★ ('94)		(:32) **Little Fockers** ★› ('10)		(:10) **Jessabelle** ★★					
	OMAX	‹**The Operative** ('19, Suspense) 'NR'		(:16) **Cost of a Soul** ('10) 'R'		(:05) **10 to Midnight** ★★ ('83) 'R'		(4:48) **Spy Game** ★★› ('01, Suspense) 'R'			(6:55) **Dickie Roberts**					
	THMAX	‹**The Crow** ★★★ ('94, Action) 'R'		(:23) **Bad Lieutenant** ★★★ ('92)		(2:55) **Kiss of the Dragon** ★★›		(:34) **Monkey Shines** ★★★ ('88, Horror) 'R'			(:28) **The Darkest Minds** ★★ ('18)					
SHOWTIME	**SHO**	‹**Mr. Brooks** ★★› ('07) 'R'		(:35) Desus		(:05) **Basic Instinct** ★★★ ('92, Suspense) 'R'		(:15) Funny Women of a Certain Age		**Orange County** ★★› ('02)		**Family That Preys**				
	SHO2	‹**The Best of Enemies**	(:15) **The Mrs. & the Mistress** ('19)		**Fear** ★★ ('96, Suspense) 'R'		(:15) **Carriers** ★★ ('09) 'PG-13'		(:45) **Outbreak** ★★› ('95, Suspense) *Dustin Hoffman* 'R'							
	SHOB	Johnny	Dali	Dark Net	**Blood Fest** ('18, Comedy) 'NR'		(:05) **The Lawnmower Man** ★★› ('92) 'R'		**I'll Take Your Dead** ('18) 'NR'		**Selfie From Hell** ('18, Horror) 'R'					
	SHOF	**Sleepless in Seattle** ★★★› ('93) 'PG'		**Acres & Acres** ('16, Drama) 'NR'		(:45) **Orphan Horse** ('18, Drama) 'NR'			**Kepler's Dream** ('16) 'NR'		(:15) **Heartbeats** ('17)					
	SHON	‹E. Griffin	Immigrant	**The Bank Job** ★★★ ('08, Crime Drama) 'R'		**Compulsion** ('16, Horror) 'NR'		**Crowning Jules** ('17) 'NR'		**Zero Days** ★★★ ('16, Documentary) 'PG-13'						
	SHOS	(:15) **21 and Over** ★› ('13, Comedy) 'R'		**Lovelace** ★★› ('13) 'R'		(:35) **Murder of Nicole Simpson**		**Stranger Than Fiction** ★★★ ('06) 'PG-13'			**Back to the Future**					
	SHOX	(:15) VICE	(:45) **A Clockwork Orange** ★★★★ ('71) 'R'		(:05) **A Dark Truth** ★› ('12, Suspense) 'R'		**Cop Land** ★★★ ('97) 'R'			(:45) **Man on a Ledge** ★★ ('12)						
TMC	**TMC**	**Twisted** ★› ('04, Suspense) 'R'		(:40) **MDMA** ('17, Crime Drama) *Annie Q* 'NR'		(:20) **Palm Swings** ('17) 'NR'		**Panic Room** ★★★ ('02, Suspense) 'R'			Guest	**This Is It**				
	TMCX	‹**Charlie Says** ('18, Drama) 'R'		**Goodland** ('17, Crime Drama) 'NR'		**When a Stranger Calls** ★★ ('79)		(:40) **Phantom** ★★ ('13, Suspense) 'R'			**The Upside** ★★ ('17) 'PG-13'					
STARZ	**STARZ**	‹**Burn After Reading** ★★★ ('08)		(:22) **Freddy vs. Jason** ★★ ('03)		(:02) **A Million Little Pieces** ('18, Drama) 'R'		(4:58) **A Beautiful Day in the Neighborhood**			(6:48) **You Again** ★★					
	STRZCI-W	**My Days of Mercy** ('17, Drama) *Kate Mara* 'R'		(1:50) Hightown *B.F.O.*		(2:51) **The Girl With the Dragon Tattoo** ★★★ ('11) 'R'			(:33) **William Shakespeare's Romeo & Juliet**		(:36) **Wife**					
	STRZCO	(:09) **Because I Said So** ★› ('07) 'PG-13'		(1:52) **Happening**		(:12) **Chasing the Blues** ('17) 'NR'		(:32) **Nutty Professor II: The Klumps** ★★			(:20) **Muppets Most Wanted** ('14)					
	STRZED	(:12) **The Whole Nine Yards** ★★› ('00) 'R'		(1:55) **Virus** ★› ('99) 'R'		(:39) **Angels & Demons** ★★ ('09, Suspense) 'PG-13'			**Black and Blue** ★★› ('19, Suspense) 'R'							
	STRZKF-W	‹**Surf's Up**	(:20) **Carbon Copy** ★★› ('81)		(1:53) **Robots** ★★★ ('05) 'PG'		(:24) **Scoot and Kassie's**		(4:55) **Pit Pony** ('97, Drama) 'NR'		(:28) **Wheely** ('18, Children's) 'PG'					
STARZ ENCORE	**ENCR-E**	‹**Sicario**	(:42) **The Fourth Kind** ★› ('09) 'PG-13'		(:22) **Funny People** ★★› ('09, Comedy-Drama) 'R'		(4:51) **Double Jeopardy** ★★★ 'R'		(:39) **Sicario: Day of the Soldado**							
	ENCR-W	‹**The Peacemaker** ★★ ('97) 'R'		(:37) **Sicario: Day of the Soldado** ★★› ('18)		(:42) **The Fourth Kind** ★› ('09) 'PG-13'			(:22) **Funny People** ★★› ('09, Comedy-Drama) 'R'							
	EACTN	‹Kn't Rider	(:38) **The Girl in the Spider's Web** ★★ ('18)		(:36) **Colombiana** ★★ ('11, Action) 'PG-13'		(:27) **The Untouchables** ★★★★ ('87) 'R'			(:29) **The River Wild** ★★★›						
	ECLASS	‹**Scent of a Woman** ★★★› ('92, Drama) *Al Pacino* 'R'		(:26) **American Gangster** ★★★ ('07, Crime Drama) 'R'		(:05) **Alien Nation** ★★› ('88) 'R'			(:37) Drop Dead Diva		(:22) **True**					
	EBLACK	(:12) **Pulp Fiction** ★★★★ ('94, Crime Drama) *John Travolta* 'R'		(2:49) Jay Pharoah		(3:54) **The Limits of Control** ★★ ('09) 'R'			(5:51) **The Grace Card** ★★ ('10)		(:34) **SilvrS**					
	ESUSP	‹**Identity** ★★★ ('03)		(:15) **The Omen** ★★★ ('76, Horror) 'R'		(:10) **John Carpenter's The Thing** ★★★★		(:02) **Illegally Yours** ★› ('88, Comedy) 'PG'			(6:48) **Solaris** ★★★					
	EWESTN	‹**The Crimson Trail**	(12:48) **One More Train to Rob**		(:37) **The Gal Who Took the West**		(:03) **Gunfight at the O.K. Corral** ★★★ ('57)			(:07) **Carson-Kid**		(:02) **Train to Rob**				
	EPIX	‹**Madea Family Funeral**		(:35) **No Strings Attached** ★★ ('11)		(:25) Sets		(3:55) Laurel Canyon		(:15) **Wild Card** ★★ ('14, Action)				(6:50) **Touched Fire**		
	EPIX2	‹Laurel	(:45) **Havana Motor Club** ★★★		(:10) Elvis Goes There		**Crooked Hearts** ★★ ('91, Drama)			(4:55) **Captain America: The First Avenger**				**The Avengers** ('12)		
	EPIXH	‹**American Ultra** ★★ ('15, Action)		(:25) Craig Ferguson		(:45) **Doc of the Dead** ('14)		(:10) **Incident at Loch Ness** ★★★		(:45) **Action Point** ★› ('18)				(:10) **The Cookout** ★›		

NETWORKS	12 AM	12:30	1 AM	1:30	2 AM	2:30	3 AM	3:30	4 AM	4:30	5 AM	5:30	6 AM	6:30	7 AM	7:30
A&E	The First 48		The First 48		The First 48		The First 48 *Chopper*		Paid Programs					Joyce M.	The First 48	
AHC	America: Facts		America: Facts		America: Facts		Hunting Nazi Treasure		Hunting Nazi Treasure		Hunting Nazi Treasure		Project Nazi		Project Nazi	
AMC	‹**Knight and Day** ★★› ('10)		Creepshow		(:33) Fear the Walking		(:37) Fear the Walking		(:44) Fear the Walking		(:45) Stoog		Paid Programs			
APL	North Woods Law		North Wo. Law		North Woods Law		North Woods Law		North Woods Law		North Woods Law		Too Cute!		Too Cute!	
AXSTV	Get Out!	Art Mann	Gotham Comedy Live		Paid Programs				Best-'70s	TrunkFest	Legends	Rock	The Big Interview		**Kansas: Miracles**	
BBCA	‹**The Hunt for Red October** ★★★› ('90)		Star Trek: Next		Star Trek: Next		Star Trek: Next		Star Trek: Next		Star Trek: Next		Star Trek: Next		Star Trek: Next	
BET	American Soul		Martin	Martin	Martin	Martin	Prince	Prince	The Parkers	The Parkers	The Parkers	The Parkers	Showdown of Faith		Prince	Prince
C&I	‹Marcia Clark		The First 48: Detective		First 48: Missing		Paid Programs				American Justice		American Justice		Nightwatch	
CMT	Mom	Mom	**P.S. I Love You** ★★ ('07, Romance) *Hilary Swank, Gerard Butler*				CMT Music				CMT Music		CMT Music		ThrowbackThursday	
CNBC	Dateline		Street Signs **(N)** (L)		Worldwide Exchange **(N)** (L)		Squawk Box **(N)** (L)						Squawk on the Street **(N)** (L)			
CNN	CNN Tonight		Early Start w/Romans (L)		Early Start w/Romans (L)		(2:59) New Day (L)		New Day With Alisyn (L)		New Day With Alisyn (L)		CNN Newsroom (L)		CNN Newsroom (L)	
COM	South Park	South Park	(:15) The Daily Show		South Park	South Park	South Park	South Park	South Park	South Park	Paid Programs				Futurama	Futurama
COOK	Delicious	Delicious	Paid Programs						Unique	Unique	Unique	Unique	Unique	Unique	Man's Greatest Food	
DISC	Expedition Unknown: Uncovered				Mysteries of the Deep		Expedition Unknown		Building Off the Grid		Off Grid	Backyard	Building Off the Grid		Building Off the Grid	
DISN	(:10) Just	(:35) Jessie	Jessie	Raven	Raven	Liv-Mad.	Liv-Mad.	Austin	Austin	Bunk'd	Bunk'd	Big City	Mickey	Mickey	Puppy Pals	Puppy Pals
DIY	Holmes Makes It Right		Paid Prog.	Lawn	Paid Programs				Decks	Decks	Decks	Decks	Decks	Decks	Decks	Decks
DLC	Vegas ER		Trauma: Life in the ER		Birth Day	Birth Day	My Crazy Birth Story		Baby Story	Baby Story	Quints	Quints	Untold Stories of the ER		Untold Stories of the ER	
ESPNC	‹College Football		College Football				College Football				College Football				College Football	

Not all networks are available in all areas.

NETWORKS	12 AM	12:30	1 AM	1:30	2 AM	2:30	3 AM	3:30	4 AM	4:30	5 AM	5:30	6 AM	6:30	7 AM	7:30
EWTN	Life/Rock	Heresies	Bob	The Heart	Franciscan U. Presents		Catholic	Icons	St. Michael	Rosary	Daily Mass - Olam		EWTN Live *06/10/20*		Heresies	At Home
FLIX	◂**Other End**		**Re-Animator** ★★★ ('85, Horror)		**Mississippi Damned** ('09, Drama) *Adam Clark*				**Q: The Winged Serpent** ★★½				(:15) **You Better Watch Out** ★★½ ('80)			
FNC	Fox News at Night		FOX & Friends First **(N)** (L)		FOX & Friends First **(N)** (L)		FOX and Friends **(N)** (L)						America's Newsroom **(N)** (L)			
FOOD	Guy's Grocery Games		Guy's Grocery Games		Guy's Grocery Games		Guy's Grocery Games		Guy's Grocery Games		Paid Programs					
FREEFM	**Clueless** ★★★ ('95, Comedy) *Stacey Dash*				Paid Programs		The 700 Club		Paid Programs						Daddy	Daddy
FX	◂**Terminator Genisys** ★★ ('15, Science Fiction)				Shadows	Snowfall		Snowfall		FXM Pres.	Paid Programs				**Project Almanac** ★★	
FXM	**The Lost World** ★★½ ('60)			(:45) **Stand Up and Cheer!** ('34)			**Swingin' Along** ★½		(:15) **Love Is a Many Splendored Thing** ('55)				**The Best of Everything** ★★★½ ('59, Drama)			
FXX	Family Guy	Family Guy	Sunny	Sunny	Sunny	Sunny	Paid Programs								Mom	Mom
GMSHW	FamFeud	FamFeud	America	America	Catch 21	Common	Winsanity	Divided	Paid Programs							
GOLF	PGA TOUR Classics		Swing	Golf	Golf Central				GOLF Films		GOLF Films		Morning Drive **(N)** (L)		Morning Drive **(N)** (L)	
HALL	Gold Girls	Gold Girls	Frasier	Frasier	Frasier	Frasier	Frasier	Frasier	Frasier	Frasier	I Love Lucy	I Love Lucy	I Love Lucy	I Love Lucy	Gold Girls	Gold Girls
HALLMV	Murder, She Wrote		Murder, She Wrote		Murder, She Wrote		Hart to Hart		Hart to Hart		Psych		Psych		Monk	
HGTV	Property Brothers		Hunters	Hunt Intl	Unsellable	Unsellable	Property Brothers		Property Brothers		Property Brothers		Hunters	Hunters	Hunters	Hunters
HIST	(:03) Forged in Fire		(:06) Counting Cars		(:08) Forged in Fire		(:06) Counting Cars		Paid Programs						Navy SEALs: America	
HSN	Nina Leonard Fashions **(N)**		Nina Leonard Fashions **(N)**		Nina Leonard Fashions **(N)**		Nina Leonard Fashions **(N)**		Obsessed With Style **(N)**		Obsessed With Style **(N)**		Shoe Lover's Closet		Nina Leonard Fashions **(N)**	
ID	See No Evil		Unusual Suspects		Unusual Suspects		The Killer Beside Me		The Killer Beside Me		The Killer Beside Me		The Killer Beside Me		The Killer Beside Me	
IFC-E	◂**Sleepy Hollow** ★★★ ('99, Horror)				(:15) Stoog	(:45) Stoog	(:15) **1408** ★★★ ('07, Horror) *John Cusack*					**Sleepy Hollow** ★★★ ('99, Horror) *Johnny Depp*				
IFC-W	Parks	Parks	**Lake Placid** ★★ ('99, Horror)		(:45) **Sleepy Hollow** ★★★ ('99, Horror) *Johnny Depp*						(:15) Stoog	(:45) Stoog	(:15) **1408** ★★★ ('07, Horror) *John Cusack*			
LIFE	Married at First Sight		Married at First Sight		(:04) Married at First		(:04) Married-Sight		Paid Programs					Robison	Joyce M.	TBA
LMN	◂**Fame Deadly**		**Deadly Hollywood Obsession** ('19, Suspense)		TBA				Paid Programs				**Are You My Daughter?** ('15, Suspense) 'TV14'			
MOTOR	Goblin Works Garage		Bitchin' Rides		Garage	Garage	Wheeler Dealers		Salvage Hunt		Junkyard Empire		Restoration	Restoration	Restoration	Restoration
MSNBC	All In With Chris Hayes		The 11th Hour		First Look **(N)**		Morning Joe **(N)**						MSNBC Live		MSNBC Live	
NATGEO	(:03) The Invisibles		(:03) Vegas Mafia		(:03) Chinatown Mafia		(:03) Crime Lords		(:02) Russian Gangsters		Philly Mob		Paid Programs			
NGWLD	Paid Programs								Dog Whisperer		Dog Whisperer		Dog Whisperer		Dog Whisperer	
OWN-E	20/20 on OWN		TBA		TBA		Dr. Phil		TBA		Dr. Phil		Dr. Phil		Dr. Phil	
OWN-W	20/20: Homicide		20/20 on OWN		20/20: Homicide		20/20 on OWN		TBA		TBA		Dr. Phil		TBA	
OXYG	Snapped		Snapped		Snapped		Snapped		Snapped		Snapped		Snapped		Snapped	
PARMT	◂**The Longest Yard** ★★½ ('05, Comedy)				Movie				Paid Programs							
QVC	Shopping								At Home with Dan				Susan Graver Style			
SCI	How It's Made		Catastrophes		Catastrophes		Catastrophes		Catastrophes		Catastrophes		Strange Evidence		Strange Evidence	
SMITH	National Parks		Aerial Africa *Botswana*		Aerial America		Aerial America *Idaho*		Aerial America *Utah*		Aerial Britain		Aerial America		Aerial America	
SUND	Criminal Minds		Criminal Minds		Criminal Minds		**Graveyard Shift** ★½ ('90, Horror) *Kelly Wolf*				Andy G.	Andy G.	Andy G.	Andy G.	Andy G.	Andy G.
SYFY	◂**The Scorpion King** ★★ ('02)			(:36) **Fright Night** ★★★ ('11, Horror) *Anton Yelchin*					Paid Programs				Xena: Warrior Princess		(6:59) Xena: Warrior	
TBN	Praise		Stranger	Stop Pain	John Gray	S. Furtick	Joyce M.	Wommack	David	Prince	Dr. Jeffress	Joyce M.	Creflo Doll	Hagee	Joel Osteen	Paid Prog.
TBS	Seinfeld	Conan	Broke Girl	Broke Girl	Broke Girl	Broke Girl	Broke Girl	Broke Girl	Broke Girl	Broke Girl	Matters	Matters	Matters	Raymond	Raymond	Raymond
TCM	(:15) **One Million Years B.C.** ★★½ ('66)				**Dangerous When Wet** ★★½			(:45) **Thrill of a Romance** ★★★ ('45, Musical)				(:45) **The Girl From Jones Beach**			(:15) **The Great Sinner**	
TLC	My 600-Lb. Life				1000-Lb. Sisters		1000-Lb. Sisters		90 Day Fiancé		90 Day Fiancé		Sweet Home Sextuplets		Outdaughtered	
TNT	◂**Shooter** ★★½ ('07, Suspense) *Mark Wahlberg*				NCIS: New Orleans		NCIS: New Orleans		NCIS: New Orleans		NCIS: New Orleans		Charmed		Charmed	
TRU	Jokes	Jokes	Jokes	Jokes	A. Sedaris	Carbonaro	Carbonaro	Carbonaro	Paid Programs							Funniest
TRVL-E	MonsterLands		Paid Programs								Ghost Adventures		Ghost Adventures		Ghost Adventures	
TRVL-W	Expedition Bigfoot				Bigfoot is Real		MonsterLands		Paid Programs							
TVLAND	King	King	King	King	King	King	Goldbergs	Goldbergs	Christine	Christine	Christine	Christine	Paid Programs			
UNIV	Contacto deportivo		Amor eterno **(N)**		Sin miedo a la verdad		Vecinos	P. Luche	Destilando amor		Nosotr.	Noticiero	La Rosa de Guadalupe		¡Despierta América! **(N)**	
USA	Mod Fam	Mod Fam	Mod Fam	Mod Fam	Law & Order: SVU		Law & Order: SVU		Dateline		Dateline *The Inside Man*		CSI: Crime Scene		NCIS: Los Angeles	
WE	Law & Order *Carrier*		CSI: Miami *Rap Sheet*		CSI: Miami		CSI: Miami *Innocent*		Mama June- Not to Hot		Paid Programs					
WGNA	Married	Married	Married	Married	Cops	Cops	DailyMail	DailyMail	Camp Meeting		Supernat.	Prince	Know	Paid Prog.	Les Feldick	Joyce M.

BROADCAST	12 AM	12:30	1 AM	1:30	2 AM	2:30	3 AM	3:30	4 AM	4:30	5 AM	5:30	6 AM	6:30	7 AM	7:30
ABC	(:06) N'tline	(:36) Kimmel	Local Programs		ABC World News Now **(N)**				Morning	Morning	Morning	Morning	Morning	Morning	Good Morning America **(N)**	
CBS	◂Colbert	(:37) James Corden		Local Pro	CBS Overnight News **(N)**						CBS News	CBS News	CBS News	CBS News	CBS This Morning **(N)**	
FOX	Local Programs												Local Programs		Local Programs	
NBC	◂J. Fallon	(:36) Seth Meyers		(:36) Late-	(:06) Today-Hoda		Early Tdy	Local Programs					Local Programs		Today **(N)**	
CW	Local Programs												Local Programs			
PBS KPBS	Amanpour-Co		Favorites		Favorites						Classical	Classical	Ready Jet	Arthur	Curious	Wild Kratts
PBS KOCE	PBS NewsHour		Rick Steves	SciTech	Operation Maneater		NOVA		WWII Megaweapons		Nature Cat	Curious	Ready Jet	Arthur	Curious	Wild Kratts
PBS KBTC	Amanpour-Co		Earth Natural Wonder		Secrets of the Dead		Secrets of Underground		Amanpour-Co		Finding Your Roots		Focus	Journeys	Earth Natural Wonder	
PBS KLVX	Amanpour-Co		Operation Maneater		NOVA		WWII Megaweapons		Outdoor	Sit & Be Fit	Lana Yoga	Classical	Ready Jet	Arthur	Curious	Wild Kratts
ANTENNA	Murphy	Murphy	It's a Living	It's a Living	Mork	Mork	Partridge	Partridge	Bishop	Bishop	Burns/Allen	Burns/Allen	Knows Best	Knows Best	Dennis	Dennis
COZI	The Nanny	The Nanny	Here's Lucy	Here's Lucy	Paid Programs		Make	Make	Murder, She Wrote		Murder, She Wrote		Charlie's Angels		Bionic Woman	
H&I	Star Trek: Enterprise		NYPD Blue		NYPD Blue		NYPD Blue		NYPD Blue *Twin Petes*		Cheyenne *The Gamble*		Maverick *Red Dog*		Wanted ...	Wanted ...
ION	Law & Order		Law & Order *All New*		The Listener		Paid Programs				Inspiration Today Camp		Paid Prog.	Les Feldick	The Listener *Vanished*	
METV	◂P. Mason	Twi. Zone	Alfred Hitchcock Hour		Mannix *Scapegoat*		Cannon *The Hit Man*		Barnaby Jones		Patrol	Dragnet	Dragnet	I Love Lucy	Hillbillies	Three Sons

◂ = Program already in progress; **(N)** = New program/episode; ⊛ = Live sports event.
*PBS programming varies regionally. Check your local stations for programming availability.

11 Thursday

All networks listed are Pacific feeds unless noted with -E.
If your station does not match the listed feed, subtract 3 hours from the air time.

PREMIUM	8 AM	8:30	9 AM	9:30	10 AM	10:30	11 AM	11:30	12 PM	12:30	1 PM	1:30	2 PM	2:30	3 PM	3:30
HBO	‹Far and Away ('92)		Bigger ★› ('18, Historical Drama) 'PG-13'		(10:50) The Sun Is Also a Star ('19)		Who Killed Garrett Phillips? *Part 1*		(1:52) Who Killed Garrett Phillips?		(:40) Judge					
HBO2	(:15) Corky Romano ★ ('01)			(:40) Aliens ★★★★ ('86, Science Fiction) *Carrie Henn* 'R'			Crazy Rich Asians ★★★› ('18) 'PG-13'			(:05) The Aftermath ★★ ('19) 'R'						
HBOC-E	‹Pushing Tin ★★› ('99) 'R'			(:40) In Bruges ★★★ ('08) *Colin Farrell* 'R'		(:25) Six Days, Seven Nights ('98)			(:10) The Hot Chick ★ ('02, Comedy) 'PG-13'				(2:55) Chocolat ('00)			
HBOC-W	‹Emma	(:45) Green Card ★★› ('90) 'PG-13'			(:35) Pushing Tin ★★› ('99) *John Cusack* 'R'		(:40) In Bruges ★★★ ('08) *Colin Farrell* 'R'			(:25) Six Days, Seven Nights ('98)						
HBOF-E	‹Stubby	(:28) MXP: Most Xtreme Primate			Smallfoot ★★★ ('18) 'PG'		(:40) Storks ★★› ('16) 'PG'		(:10) Madagascar ★★★ ('05)			(:35) Home Alone 4 ('02) 'NR'				
HBOF-W	‹Sesame St.	Curious	Happily	Crashbox	Sgt. Stubby: An American Hero		(:28) MXP: Most Xtreme Primate		Smallfoot ★★★ ('18) 'PG'			(:40) Storks ★★› ('16) 'PG'				
HBOS-E	(:15) The Take ★★ ('16, Action) *Idris Elba* 'R'		(9:50) Life on the Line ★› ('15)		The Good Son ★★› ('93) 'R'		Axios		Bounce ★★★ ('00, Romance) 'PG-13'				(:20) Due			
HBOS-W	‹Jersey Girl ★★› ('04) 'PG-13'		(:25) Eve's Bayou ★★★› ('97)		(:15) The Take ★★ ('16, Action) *Idris Elba* 'R'		(12:50) Life on the Line ★› ('15)			The Good Son ★★› ('93) 'R'						
HBOZ-E	(:15) An American Werewolf in London ('81)		(9:55) Harsh Times ★★ ('05, Crime Drama) 'R'		(11:55) Casino Royale ★★★ ('06, Action) 'PG-13'					(:20) Stuber ★★ ('19, Comedy) 'R'						
HBOZ-W	‹The Conjuring 2 ★★★ ('16) 'R'		(:40) The Curse of La Llorona ★★		(:15) An American Werewolf in London ('81)				(12:55) Harsh Times ★★ ('05) 'R'						(2:55) Casino Royale	
CINEMAX																
MAX	‹Mortal Engines ★★ ('18) 'PG-13'			(9:50) The Human Stain ★★›			(:40) Project X ★★ ('12) 'R'			(:10) Beaches ★★ ('88, Drama) 'PG-13'				(:15) Station Agent		
MMAX	‹Hawaii ★★★ ('66)		(:05) Bad Influence ★★★ ('90)		(:45) Scoop ★★ ('06) *Woody Allen* 'PG-13'				(:25) The Whole Ten Yards ★›				(:05) Jeepers Creepers ★★› ('01)		(:35) Jeepe	
AMAX	‹Sinbad of the Seven Seas ★›			(:16) Suicide Kings ★★★ ('97)		(:05) The Book of Henry ★★ ('17) 'PG-13'				(12:50) Collision ('13, Suspense) 'R'			(:35) Running Scared ★★ ('06)			
5MAX	(:02) Unfaithful ★★★ ('02, Drama) 'R'				(:07) Can You Ever Forgive Me? ★★★› 'R'				(11:54) The Hate U Give ★★★› ('18)				(:08) Greta ★★ ('18, Suspense) 'R'			
MVMAX	‹Jessabelle	(:41) The Hurt Locker ★★★› ('08, War) 'R'					(:06) Mulholland Falls ★★ ('96, Mystery) 'R'			(12:54) The Stunt Man ★★★★ ('80) 'R'					(:06) Nell ★★★ ('94)	
OMAX	‹Dickie R	(:34) In Time ★★› ('11) 'PG-13'				(:25) Fist of Fury ★★★ ('72) 'R'			(:13) Chronicle ★★★ ('12)			(:37) Phantoms ★★ ('98) 'R'			(:14) What-Number	
THMAX	(:13) The Darkest Hour ★› ('11)			(:43) The Dead Don't Die ★★› ('19) 'R'				(:28) Halloween ★★› ('18) 'R'			(:15) Halloween II ★★› ('81, Horror) 'R'				(2:49) Skinwalkers ('07)	
SHOWTIME																
SHO	‹Family That Preys		Rocky ★★★★ ('76, Drama) *Talia Shire* 'PG'				Rocky Balboa ★★★ ('06) 'PG'			(:45) Hustlers ★★★› ('19) *Constance Wu* 'R'				(:45) Penny Dreadful: City of Angels			
SHO2	The Parallax View ★★★› ('74)			(:45) Top Secret! ★★› ('84) 'PG'			(:15) Basketball County		(:15) Leap Year ★› ('10) *Amy Adams* 'PG'				(1:55) Atonement ★★★› ('07, Drama) 'R'			
SHOB	Everfall ('17, Horror) 'NR'			Beyond the Edge ('18, Action) 'NR'				Big Fish ★★★ ('03, Drama) 'PG-13'				(:35) Skyline ★› ('10) 'PG-13'			(:15) The 6th Day ('00)	
SHOF	‹Heartbeats ('17) 'PG'		(:15) Metropolitan ★★★ ('90) 'PG-13'				Man Invented Christmas			(:45) Dan in Real Life ★★★ ('07) 'PG-13'				On the Basis of Sex ★★› ('18)		
SHON	The House of Tomorrow ('17) 'NR'			Antiquities ('18, Comedy) 'NR'			(:05) Sword of Trust ('19) 'R'			(:45) El Chicano ★★ ('18, Action) 'R'				(:35) The Last Movie Star ('17) 'R'		
SHOS	‹Back to the Future		Back to the Future Part II ★★★ ('89) 'PG'				(10:50) Back to the Future Part III ★★★			(12:55) 3:10 to Yuma ★★★ ('07) 'R'					Kill Bill: Vol. 1 ('03)	
SHOX	‹Man Ldge	Them That Follow ('19, Drama) 'R'			(:10) Domestic Disturbance ★›			(:40) Virtuosity ★★› ('95, Action) 'R'				The Professional ★★★ ('94, Suspense) 'R'			Double I.	
TMC																
TMC	‹Michael Jackson's This Is It ('09)			When in Rome ★› ('10) 'PG-13'			(:05) The Fog ★★ ('05) 'PG-13'			(:45) When a Stranger Calls ★★ ('79) 'R'				The Eye ★★ ('08) 'PG-13'		
TMCX	‹Upside	(:40) Samuel		(:05) Push ★› ('09, Suspense) 'PG-13'			Cold Brook ('18) *Kim Coates* 'NR'			(:45) Twisted ★› ('04, Suspense) 'R'				RV ★★ ('06, Children's) 'PG'		
STARZ																
STARZ	‹You		(:36) The Producers ★★› ('05, Musical Comedy) 'PG-13'				(10:53) Dragonfly ★★ ('02)			(:39) Underworld: Awakening ('12)				(:10) A Beautiful Day in the Neighborhood		
STRZCI-W	‹The Wife ★★★ ('17, Drama) 'R'			(:19) Who We Are Now ('17) 'NR'			(:02) Girlfight ★★★› ('00, Drama) 'R'				(12:56) William Shakespeare's Romeo & Juliet				(2:59) Fathers & Sons	
STRZCO	(:09) Accepted ★★ ('06) 'PG-13'			(:44) Spaceballs ★★› ('87, Comedy) 'PG'				(:23) Daddy Day Care ★★ ('03)			(12:58) Nutty Professor II: The Klumps ★★				(2:47) Because I Said	
STRZED	‹First Sunday ★★ ('08) 'PG-13'			Virus ★› ('99, Science Fiction) 'R'			(:12) The Skeleton Key ★★› ('05) 'PG-13'				(12:59) XXX ★★› ('02, Action) 'PG-13'				(:05) Black and Blue	
STRZKF-W	Anaconda	(:23) Madel	(8:47) Bear	(:35) Sabrin	(9:59) Robots ★★★ ('05) 'PG'			Space Chimps ★› ('08) 'G'			(12:53) Scoot and Kassie's			(:24) We're Back!		(:36) Frog
STARZ ENCORE																
ENCR-E	‹Sicario	(:44) Spider-Man ★★★ ('02, Action) 'PG-13'					(10:48) Showtime ★› ('02)			(:26) Double Jeopardy ★★★ 'R'			(:14) The Fourth Kind ★› ('09) 'PG-13'			
ENCR-W	‹Double Jeopardy ★★★ ('99) 'R'			(:39) Sicario: Day of the Soldado ★★› ('18)				(:44) Spider-Man ★★★ ('02, Action) 'PG-13'					(1:48) Showtime ★› ('02) 'PG-13'		(:26) Doubl	
EACTN	‹River Wild	(:23) Crocodile Dundee ★★★			(:03) The Girl in the Spider's Web ★★ ('18)				Another 48 HRS. ★★› ('90) 'R'			(:39) Colombiana ★★ ('11, Action) 'PG-13'			Death Rce	
ECLASS	‹True Romance ★★★ ('93) 'R'			(:24) Spider-Man 2 ★★★ ('04) 'PG-13'				(:34) Alien Nation ★★› ('88) 'R'			(:07) The Breakfast Club ★★★› ('85) 'R'				(2:46) Role Models ('08)	
EBLACK	‹Silver Streak ★★★ ('76) 'PG'			Miami Vice ★★› ('06, Crime Drama) 'R'				(:45) Honey ★★ ('03, Drama) 'PG-13'				(:21) Deuce Bigalow: European			(2:47) Unleashed ('05)	
ESUSP	‹Solaris	Escape Room ★★ ('19) 'PG-13'			(:13) Grimm Brothers' Snow White: A				(11:57) Doom ★★ ('05) 'R'			(:45) Only Lovers Left Alive ★★★ ('13, Drama) 'R'				
EWESTN	‹Train to Rob		(8:51) Crimson Trail		(9:48) Hopalong Cass		(:06) Seven Ways From Sundown			(:34) The Gal Who Took the West			Wyatt Earp	(:27) The Big Valley		(:20) Laram
EPIX	‹Touched	(:40) The Sender ★★› ('82)			(:15) The Art of War ★★ ('00, Suspense)				(:15) Instant Family ★★★ ('18) *Rose Byrne*				(:15) Tank Girl ★› ('95, Science Fiction)			
EPIX2	‹The Avengers ★★★› ('12)			(:25) Abduction ★› ('11, Action)			(:15) Gorky Park ★★★ ('83, Suspense) *William Hurt*					(:25) The Frozen Ground ('13)			(:15) Pacific Heights	
EPIXH	‹Cookout	(:40) Wayne's World 2 ★★›			(:15) So I Married an Axe Murderer ★★›				(11:50) A Good Old Fashioned			(:25) Universal Soldier ★★ ('92)			(:10) Gattaca ★★★	

NETWORKS	8 AM	8:30	9 AM	9:30	10 AM	10:30	11 AM	11:30	12 PM	12:30	1 PM	1:30	2 PM	2:30	3 PM	3:30
A&E	The First 48		The First 48		The First 48		The First 48		The First 48		The First 48		The First 48		The First 48	
AHC	Project Nazi		WWII: Masters of War		WWII: Masters of War		Gunslingers		Gunslingers		Codes and Conspiracies		Codes and Conspiracies		Founding F.	
AMC	Paid Programs		Stooges	Stooges	Gangster Squad ★★ ('13, Crime Drama) *Josh Brolin*				Zombieland ★★★ ('09, Comedy)				Knight and Day ★★› ('10)			
APL	Too Cute!		Treehouse Masters		Treehouse Masters		Treehouse Masters		Treehouse Masters		Treehouse Masters		Treehouse Masters		Treehouse Masters	
AXSTV	‹Kansas	(:35) AXS	America		(:10) Legen	(:40) AXS	Classic Albums		The Big Interview		Top Ten	The Day	Yes: Live At The Apollo			
BBCA	Star Trek: Next		Star Trek: Next		Star Trek: Next		Star Trek: Next		Star Trek: Next		Star Trek: Next		Star Trek: Next		Star Trek: Next	
BET	Martin	Martin	Martin	Martin	Martin	Martin	The Parkers	The Parkers	The Parkers	The Parkers	Browns	Browns	Browns	Browns	Coach Carter ★★★	
C&I	Nightwatch		Bordertown	Bordertown	Bordertown	Bordertown	Bordertown	Bordertown	Crime 360		Crime 360 *Trial by Fire*		Crime 360 *Bad Blood*		City Confidential	
CMT	CMT Music		Gold Girls	Gold Girls	Gold Girls	Gold Girls	Gold Girls	Gold Girls	Gold Girls	Gold Girls	King	King	King	King	King	King
CNBC	Squawk Alley **(N)** (L)		Fast Money Halftime (L)		The Exchange **(N)** (L)		Power Lunch **(N)** (L)		Closing Bell **(N)** (L)				Fast Money **(N)** (L)		Mad Money **(N)** (L)	
CNN	At This Hour-Kate (L)		Inside Politics **(N)** (L)		CNN Right Now (L)		CNN Newsroom (L)		CNN Newsroom (L)		Jake Tapper (L)		Situation Room (L)		Situation Room (L)	
COM	Futurama	Futurama	Daily Show	Cleveland	Cleveland	Cleveland	(:15) Cleveland Show		Cleveland	Cleveland	Cleveland	Cleveland	Cleveland	Cleveland	Cleveland	Cleveland
COOK	Man's Greatest Food		Man Fire	Man Fire	Man Fire	Man Fire	Good Eats	Good Eats	Carn Eats	Carn Eats	Carn Eats	Carn Eats	Carn Eats	Carn Eats	Best Thing Ate	
DISC	Building Off the Grid		Building Off the Grid		Naked and Afraid XL		Naked and Afraid XL		Naked and Afraid XL		Naked and Afraid XL		Naked and Afraid XL		Naked and Afraid XL	
DISN	Puppy Pals	Mira	T.O.T.S.	T.O.T.S.	(9:55) Mickey Mouse		(10:52) Big	Amphibia	Big City	Gabby	Raven	Raven	Sydney	(:25) Sydney	(2:50) Bunk	(:40) Big
DIY	Decks	Decks	Pool Kings	Pool Kings	Pool Kings	Pool Kings	Pool Kings	Pool Kings	Pool Kings	Pool Kings	Pool Kings	Pool Kings	Pool Kings	Pool Kings	Pool Kings	Pool Kings
DLC	Trauma: Life in the ER		Trauma: Life in the ER		Mystery Diagnosis		Mystery Diagnosis		My 600-Lb. Life		My 600-Lb. Life		Hoarding: Buried Alive		Hoarding: Buried Alive	
ESPNC	‹College Football		College Football				College Football				College Football				College Football	

Not all networks are available in all areas.

NETWORKS	8 AM	8:30	9 AM	9:30	10 AM	10:30	11 AM	11:30	12 PM	12:30	1 PM	1:30	2 PM	2:30	3 PM	3:30
EWTN	Women of	Rosary	Daily Mass - Olam		Domestic	Aquinas	The Journey Home		Chaplet	Intl. Rosary	Rosary	Cat Chat	Bob	Meaning of	News	Vaticano
FLIX	**The Three Musketeers** ★› ('11, Action)				**Wieners** ★★ ('08, Comedy)			(:35) **Traitor** ★★★ ('08, Action) *Don Cheadle*			Sex Pistols		**Days of Thunder** ★★› ('90, Action)			
FNC	‹America's News		Outnumbered **(N)** (L)		Outnumbered Overtime (L)		The Daily Briefing (L)		Bill Hemmer Reports **(N)** (L)		Your World W/ Cavuto (L)		The Five **(N)** (L)		Special Report (L)	
FOOD	Paid Programs			Best Thing	Food Paradise		Food Paradise		Food Paradise		Man, Food	Man, Food	Man, Food	Man, Food	Man, Food	Man, Food
FREEFM	Daddy	Daddy	Daddy	700 Club	The 700 Club		**Clueless** ★★★ ('95, Comedy) *Alicia Silverstone*				The Middle	The Middle	The Middle	The Middle	The Middle	The Middle
FX	‹**Project Almanac** ★★		Mike	Mike	**Three Billboards Outside Ebbing, Missouri** ★★★› ('17)				**Terminator Genisys** ★★ ('15, Science Fiction)						**Trainwreck** ★★★	
FXM	(:05) **Can-Can** ★★› ('60, Musical) *Frank Sinatra*				(:20) **Take Her, She's Mine** ★★›				**Snatched** ★★ ('17, Comedy) *Amy Schumer*				(1:50) **The Longest Ride** ★★ ('15, Drama)			
FXX	Mom	Mom	Mom	Mom	**Suburbicon** ★› ('17, Comedy) *Matt Damon*				**The Mummy** ★★ ('17, Action) *Tom Cruise, Russell Crowe*				**Anchorman 2-Legend Cont.**			
GMSHW	Whammy!	Whammy!	Pyramid	Get a Clue	Common	Catch 21	America	America	Deal or No Deal		Match Gm.	Match Gm.	Catch 21	Catch 21	The Chase	
GOLF	Golf Central Pregame		◌ PGA Tour Golf *Charles Schwab Challenge, First Round - Featured Groups* (L)								◌ PGA Tour Golf *Charles Schwab Challenge, First Round* (L)					
HALL	Gold Girls	Gold Girls	Gold Girls	Gold Girls	Home & Family				**Love on the Menu** ('19, Drama) 'TVG'				**Falling for Vermont** ('17, Romance) 'TVG'			
HALLMV	Monk		Monk		Monk		Diagnosis Murder		Diagnosis Murder		Diagnosis Murder		Diagnosis Murder		Magnum, P.I.	
HGTV	Flipping	Flipping	Flipping	Flipping	Flipping	Flipping	Flipping	Flipping	Love It or List It		Love It or List It		Love It or List It		Love It or List It	
HIST	**Zero Dark Thirty** ★★★› ('12, Drama) *Jessica Chastain, Jason Clarke*							(:33) **Behind Enemy Lines** ★★ ('01, Action) *Owen Wilson*			TBA					
HSN	Bali Designs by		Bali Designs by		Nina Leonard Fashions **(N)**		Jambu Footwear **(N)**		Body Solutions		Nina Leonard Fashions **(N)**		Bali Designs by		Bali Designs by	
ID	The Killer Beside Me		The Killer Beside Me		Someone You		Someone You		Someone You		Someone You		Someone You		Someone You	
IFC-E	**Derailed** ★★ ('05, Suspense) *Clive Owen*				(:15) **Lake Placid** ★★ ('99, Horror) *Bill Pullman*				'70s Show	'70s Show	'70s Show	'70s Show	'70s Show	'70s Show	Two Men	Two Men
IFC-W	‹**1408** ('07)		**Sleepy Hollow** ★★★ ('99, Horror) *Johnny Depp*				**Derailed** ★★ ('05, Suspense) *Clive Owen*				(:15) **Lake Placid** ★★ ('99, Horror) *Bill Pullman*		'70s Show	'70s Show	'70s Show	'70s Show
LIFE	King	King	King	King	King	King	King	King	King	King	King	King	King	King	King	King
LMN	**Cradle Swapping** ('17, Drama) 'TV14'				**A Nanny's Revenge** ('12, Suspense) 'TV14'				**The Good Nanny** ('17, Suspense) 'TV14'				**Our Nanny's Killer Secret** ('17) 'TV14'			
MOTOR	Restoration	Restoration	Restoration	Restoration	Restoration	Restoration	Restoration	Restoration	Restoration	Restoration	Salvage Hunt		Junkyard Empire		Garage	Garage
MSNBC	MSNBC Live		Andrea Mitchell Reports **(N)**		MSNBC Live **(N)**					Deadline: White House **(N)**			MTP Daily **(N)**		The Beat With	
NATGEO	Paid Programs		To Catch A Smuggler		To Catch A Smuggler		To Catch A Smuggler		To Catch A Smuggler		To Catch A Smuggler		Airport Security		To Catch A Smuggler	
NGWLD	Dog Whisperer		The Incredible Dr. Pol		The Incredible Dr. Pol		The Incredible Dr. Pol		The Incredible Dr. Pol		Life Below Zero		Life Below Zero		Life Below Zero	
OWN-E	Dr. Phil		Dr. Phil		Dr. Phil		Dr. Phil		Dr. Phil		20/20 on OWN		20/20: Homicide		20/20 on OWN	
OWN-W	Dr. Phil		Dr. Phil		Dr. Phil		Dr. Phil		Dr. Phil		Dr. Phil		Dr. Phil		Dr. Phil	
OXYG	Snapped		Snapped		Snapped		Snapped		Snapped		Snapped		Snapped		Snapped	
PARMT	Bar Rescue		Bar Rescue		Bar Rescue		Bar Rescue		Bar Rescue		Bar Rescue		Mom	Mom	Mom	Mom
QVC	Home Made Easy		Deals on the Daily		Patio & Garden Clearance				Skechers		Bright Ideas With Jennifer				IT Cosmetics	
SCI	Strange Evidence		Strange Evidence		Strange Evidence		Strange Evidence		Strange Evidence		Strange Evidence		Strange Evidence		Strange Evidence	
SMITH	American Aristocrat's		America's Hidden		Secrets	Secrets	Aerial America		Air Disasters *Hero Pilots*		Air Warriors *Apache*		Pacific War		Private Lives	
SUND	Andy G.	Andy G.	**Lake Placid** ★★ ('99, Horror) *Bill Pullman*				**Cujo** ★★★ ('83, Horror) *Dee Wallace*				Law & Order		Law & Order		Law & Order	
SYFY	‹Xena: Warrior Princess		(8:59) Xena: Warrior		(9:59) Xena: Warrior		(10:58) Xena: Warrior		(11:58) **6 Souls** ★› ('10, Horror) *Julianne Moore*					(:27) **Harry Potter-Chamber**		
TBN	Copeland	Franklin	S. Furtick	Robert	Joyce M.	Together	Robison	Jewish	The 700 Club		Hagee	A Jackson	Graham	Graham	Joel Osteen	Access 360
TBS	Seinfeld	Seinfeld	Seinfeld	Seinfeld	Friends	Friends	Friends	Friends	Friends	Friends	Friends	Friends	Friends	Friends	Friends	Friends
TCM	‹**The Great Sinner** ('49)		(:15) **Designing Woman** ★★★ ('57, Comedy)					**Days of Glory** ★★› ('44, War)			**The Gunfighter** ★★★★ ('50)			(:45) **Gentleman's Agreement** ('47)		
TLC	‹Outdaughtered		Lottery Changed		Lottery Changed		Lottery Changed		Dr. Pimple Popper		Dr. Pimple Popper		Dr. Pimple Popper		Dr. Pimple Popper	
TNT	Charmed		Charmed *Charrrmed!*		Supernatural		Supernatural		Supernatural		Supernatural		Supernatural		Bones	
TRU	Funniest	Funniest	Imp. Jokers	Imp. Jokers	Imp. Jokers	Imp. Jokers	Impractical Jokers		Impractical Jokers		Impractical Jokers		Impractical Jokers		Impractical Jokers	
TRVL-E	Ghost Adventures		Ghost Adventures		Ghost Adventures		Ghost Adventures		Ghost Adventures		Ghost Adventures		Ghost Adventures		Ghost Adventures	
TRVL-W	Ghost Adventures		Ghost Adventures		Ghost Adventures		Ghost Adventures		Ghost Adventures		Ghost Adventures		Ghost Adventures		Ghost Adventures	
TVLAND	Paid Programs		Andy G.	Andy G.	Andy G.	Andy G.	Bonanza		Gunsmoke		Gunsmoke		Gunsmoke		Gunsmoke	
UNIV	‹¡Despierta América! **(N)**						Que te perdone Dios...		Noticiero	Nosotr.	Hoy		Como dice el dicho		Me declaro culpable	
USA	NCIS (Part 1 of 2)		Law & Order: SVU		Law & Order: SVU		Law & Order: SVU		Law & Order: SVU		Law & Order: SVU		Law & Order: SVU		Law & Order: SVU	
WE	Paid Programs				Law Order: CI		Law Order: CI		Law Order: CI		Law Order: CI		Law Order: CI		Law Order: CI	
WGNA	Creflo Doll	Paid Prog.	JAG		JAG		In the Heat of Night		In the Heat of Night		In the Heat of Night		In the Heat of Night		Blue Bloods	

BROADCAST	8 AM	8:30	9 AM	9:30	10 AM	10:30	11 AM	11:30	12 PM	12:30	1 PM	1:30	2 PM	2:30	3 PM	3:30
ABC	‹Good Morning America **(N)**		Local Programs		The View **(N)**		Local Programs		Pandemic-You		General Hospital		Local Programs		Local Programs	
CBS	‹CBS This Morning **(N)**		Local Programs		The Price Is Right		Young & Restless		Local Pro	Bold	The Talk **(N)**		Let's Make a Deal		Local Programs	
FOX	Local Programs		Local Programs		Local Programs		Local Programs				Local Programs					
NBC	‹Today **(N)**		Today 3rd Hour **(N)**		Today-Hoda		Local Programs				Days of our Lives **(N)**		Local Programs			
CW	Local Programs												Local Programs		Jerry Springer	
PBS KPBS	Elementary	Molly	Xavier	Go Luna	Tiger	Tiger	Sesame St.	Pinkalicious	Dinosaur	Cat in the	Sesame St.	Pinkalicious	Favorites			
PBS KOCE	Elementary	Molly	Xavier	Go Luna	Tiger	Tiger	Sesame St.	Pinkalicious	Dinosaur	Cat in the	Sesame St.	Pinkalicious	Elementary	Go Luna	Nature Cat	Wild Kratts
PBS KBTC	NOVA		Sit & Be Fit	Old House	Milk Street	Dining-Chef	Ready Jet	Tiger	Sesame St.	Pinkalicious	Xavier	Molly	Cat in the	Go Luna	Clifford	Curious
PBS KLVX	Elementary	Molly	Xavier	Go Luna	Tiger	Tiger	Sesame St.	Pinkalicious	Dinosaur	Cat in the	Arthur	Wild Kratts	Odd	Operation Maneater		Nature
ANTENNA	Hazel	Hazel	That Girl	That Girl	Jeannie	Jeannie	Bewitched	Bewitched	Fact of Life	Fact of Life	Diff. Stroke	Diff. Stroke	Gimme	Gimme	B. Miller	B. Miller
COZI	Six Million Dollar		Emergency!		Emergency!		Highway to Heaven		Highway to Heaven		Little House on Prairie		Little House on Prairie		Little House on Prairie	
H&I	Have Gun	Have Gun	Rawhide		The High Chaparral		Monk		Monk		Monk		Monk		Monk	
ION	The Listener *Jericho*		Law & Order *Exchange*		Law & Order		Law & Order		Law & Order		Law & Order		Chicago P.D.		Chicago P.D. *Justice*	
METV	Beaver	Beaver	Perry Mason		Matlock *The Cover Girl*		In the Heat of Night		The Waltons		Gunsmoke	Gunsmoke	Bonanza *The Mission*		Rifleman	Rifleman

‹ = Program already in progress; **(N)** = New program/episode; ⊛ = Live sports event.
*PBS programming varies regionally. Check your local stations for programming availability.

11 Thursday

All networks listed are Pacific feeds unless noted with -E.
If your station does not match the listed feed, subtract 3 hours from the air time.

Primetime

PREMIUM	4 PM	4:30	5 PM	5:30	6 PM	6:30	7 PM	7:30	8 PM	8:30	9 PM	9:30	10 PM	10:30	11 PM	11:30
HBO	◂**The Judge** ★★› ('14, Drama) 'R'				(:05) **Shaft** ★★ ('19, Action) *Jessie T. Usher* 'R'		Yvonne Orji: Momma		(:05) Insecu		(:35) **Ready or Not** ★★★ ('19)				(:15) Betty	(:45) I May
HBO2	◂**The Kitchen** ★› ('19) 'R'		(:40) I May		(:10) **The Predator** ★★ ('18) 'R'		**The Hangover Part II** ★★ ('11)		(:45) We're Here				(:45) **Paul** ★★› ('11, Comedy) 'R'			
HBOC-E	◂**Chocolat** ★★★›		**Mr. & Mrs. Smith** ★★› ('05, Action) 'PG-13'		**BlacKkKlansman** ★★★› ('18) 'R'				(:15) **Six Days, Seven Nights** ★★› ('98)						One-Night	**Blindspot**
HBOC-W	(:10) **The Hot Chick** ★ ('02, Comedy) 'PG-13'				(5:55) **Chocolat** ★★★› ('00, Drama) 'PG-13'		**Mr. & Mrs. Smith** ★★› ('05, Action) 'PG-13'		**BlacKkKlansman** ★★★› ('18) 'R'							
HBOF-E	**Johnny English** ★★ ('03) 'PG'		**Johnny English Strikes Again**		**Big Momma's House 2** ★› ('06)		(:40) **Mrs. Doubtfire** ★★★ ('93) 'PG'						(:45) **That Thing You Do!** ★★★			
HBOF-W	(:10) **Madagascar** ★★★ ('05)		(:35) **Home Alone 4** ('02) 'NR'				**Johnny English** ★★ ('03) 'PG'		**Johnny English Strikes Again**				**Big Momma's House 2** ★› ('06)		(:40) **Doub**	
HBOS-E	◂**Due Date** ★★› ('10)	I Know This Much		REAL Sports Gumbel			**Joker** ★★★› ('19, Crime Drama) 'R'				(:05) **Water for Elephants** ★★› ('11) 'PG-13'				(:10) **Unfriended** ('14)	
HBOS-W	Axios	**Bounce** ★★★ ('00, Romance) 'PG-13'				(:20) **Due Date** ★★› ('10) 'R'			I Know This Much		REAL Sports Gumbel		**Joker** ★★★› ('19, Crime Drama) 'R'			
HBOZ-E	◂**Good Boys** ★★› ('19) 'R'		(:25) **Raising Arizona** ★★★ ('87)				**American Pie** ★★★ ('99) 'R'		(:35) **American Pie 2** ★★› ('01, Comedy) 'R'				(:20) **American Wedding** ★★ 'R'			
HBOZ-W	◂**Casino Royale** ★★★ ('06)		(:20) **Stuber** ★★ ('19, Comedy) 'R'		(6:55) **Good Boys** ★★› ('19) 'R'				(:25) **Raising Arizona** ★★★ ('87)				**American Pie** ★★★ ('99) 'R'		(:35) **Amer**	
MAX	◂**Station**	(:45) **Isn't It Romantic** ★★› ('19)			(:15) **Twilight Zone: The Movie** ★★★ ('83)				**The Thing** ★★ ('11, Horror) 'R'			(:45) **The Last Exorcism** ★★›			(:15) Trackers *Episode 1*	
MMAX	◂**Jeepers Creepers 2** ★★ ('03) 'R'		(:20) **Final Destination 5** ★★›				(6:55) **Red Tails** ★★› ('12) 'PG-13'				**The Operative** ('19, Suspense) 'NR'				**Backdraft** ★★★ 'R'	
AMAX	◂**Running**	(:40) **Reclaim** ★★ ('14) 'R'			(:15) **Sky Captain and the World of Tomorrow**				(:05) **Grudge Match** ★★ ('13) 'PG-13'				**The Dilemma** ★★ ('11, Comedy) 'PG-13'			
5MAX	◂**The Last Castle** ★★› ('01, Suspense) 'R'				**The Hurricane** ★★★› ('99, Drama) 'R'						(:27) **Déjà Vu** ★★★ ('06, Suspense) 'PG-13'				(:34) **Five Fingers** ★★★★ ('06)	
MVMAX	◂**Nell** ★★★ ('94)		**Away From Her** ★★★› ('06) 'PG-13'				(6:50) **Night School** ★★ ('18)				(:42) **Date Movie** ★› ('06) 'PG-13'				(:05) **Cold Creek Manor** ★› ('03, Suspense) 'R'	
OMAX	◂**What-Number**		**Narc** ★★★ ('02, Crime Drama) *Ray Liotta* 'R'				(6:48) **Savages** ★★› ('12, Crime Drama) 'R'				**The Ruins** ★★ ('08, Horror) 'R'				(:32) **The Hills Have Eyes** ★★ 'R'	
THMAX	◂**Skin**	(:22) **Replicas** ★› ('18) 'PG-13'			(:10) **Don't Let Go** ★★ ('19, Suspense) 'R'				(7:55) **Heartbreakers** ★★› ('01) 'PG-13'				**Widows** ★★★› ('18, Suspense) 'R'			
SHO	◂**The Terminator** ★★★★ ('84)		(:40) **Terminator 2: Judgment Day** ★★★★ ('91) 'R'						Shameless		Billions		Desus	Californ.	Desus	VICE
SHO2	**Chicago** ★★★› ('02, Musical) 'PG-13'				(5:55) **Almost Famous** ★★★★ ('00) 'R'				**Ode to Joy** ('19) 'R'			(:45) **Leap Year** ★› ('10) *Amy Adams* 'PG'			Desus	
SHOB	◂**The 6th Day** ★★› ('00) 'PG-13'		**Apollo 18** ★ ('11) 'PG-13'				**Species** ★★ ('95, Science Fiction) 'R'				**Species II** ★ ('98) 'R'			(:35) **Species III** ★ ('04) 'R'		
SHOF	◂**Basis**	**An Invisible Sign** ★› ('10)			(:15) **Falling for Grace** ('06) 'PG-13'				**Hampstead** ('17) 'PG-13'			(:45) **On the Basis of Sex** ★★› ('18) 'PG-13'			(:45) **Knig**	
SHON	◂**Last Movie**	**Letters to Juliet** ★★ ('10, Drama) 'PG'			**Orange County** ★★› ('02)				**The Last Movie Star** ('17) 'R'			(:45) **Sword of Trust** ('19) 'R'			(:15) Brendan Schaub	
SHOS	◂**Kill Bill: Vol. 1** ('03)	Queer as Folk		Queer as Folk		Queer as Folk		Queer as Folk			**Eyes Wide Shut** ★★★ ('99, Drama) *Tom Cruise* 'R'				(:45) **Dont**	
SHOX	◂**Double Impact** ★★ ('91) 'R'		(:20) **Outbreak** ★★› ('95, Suspense) 'R'				**Road House** ★★ ('89, Action) *Kelly Lynch* 'R'		VICE		Boxing From July 12, 2019.					
TMC	(:10) Guest	(:35) **Sniper: Legacy** ('14, Action) 'R'			(:15) **Striking Distance** ★★ ('93, Suspense) 'R'				**Serpico** ★★★› ('73, Crime Drama) 'R'				(:10) **Seven** ★★★› ('95, Suspense) 'R'			
TMCX	(:15) **The Upside** ★★ ('17, Comedy-Drama) 'PG-13'				**Down to Earth** ★› ('01) 'PG-13'				**The Hours** ★★★› ('02, Drama) 'PG-13'				**The Jane Austen Book Club** ★★★ ('07)			
STARZ	**Wayne's World** ★★› ('92)		(:36) **America's Sweethearts** ★★ ('01)				(:22) **A Dog's Way Home** ★★›				**A Beautiful Day in the Neighborhood** ('19)				(10:50) **Duplicity** ('09)	
STRZCI-W	◂**Fathers**	(:40) **The Wife** ★★★ ('17, Drama) 'R'			(:23) **Girlfight** ★★★› ('00) 'R'				(:15) Hightown *B.F.O.*		(:15) Rig 45		Hightown *B.F.O.*		**Brokeback Mountain**	
STRZCO	◂**I Said So**	(:31) **Spaceballs** ★★› ('87) 'PG'			(:10) **Muppets Most Wanted** ★★★ ('14) 'PG'				**Daddy Day Care** ★★ ('03) 'PG'			(:35) **Nutty Professor II: The Klumps** ★★			(:24) **Adve**	
STRZED	◂**Black and Blue** ('19)		(4:56) **Master and Commander: The Far Side**						(:18) **The Whole Nine Yards** ('00)		Vida		(:34) **XXX** ★★› ('02, Action) 'PG-13'		(:41) **Black**	
STRZKF-W	◂**The Frog Prince** ★★		(:04) **Pit Pony** ('97, Drama) 'NR'		(:37) **Space Chimps** ★› ('08) 'G'				**Robots** ★★★ ('05) 'PG'			(:31) **The Frog Prince** ★★ ('86)			(10:58) **Wheely** ('18)	
ENCR-E	◂**Sicario: Day of the Soldado** ★★› ('18) 'R'		**Showtime** ★› ('02) 'PG-13'				(:38) **Don Jon's Addiction** ★★★				(:13) **The Running Man** ★★› ('87) 'R'				(10:56) **Dazed & Conf.**	
ENCR-W	◂**Double Jeopardy** ('99)	(:14) **The Fourth Kind** ★› ('09) 'PG-13'					(6:55) **Sicario: Day of the Soldado** ★★› ('18)				**Showtime** ★› ('02) 'PG-13'			(:38) **Don Jon's Addiction** ★★★		
EACTN	◂**Death Race** ★★ ('08, Action) 'R'		(:17) **The Girl in the Spider's Web**				(:15) **The River Wild** ★★★› ('94) 'PG-13'				(:09) **Colombiana** ★★ ('11, Action) 'PG-13'				Miami Vice *Baby Blues*	
ECLASS	◂**Role**	(:27) **Land of the Lost** ★› ('09)			(:11) **Spider-Man 2** ★★★ ('04, Action) 'PG-13'						(:21) **American Gangster** ★★★ ('07, Crime Drama) 'R'				Drop-Diva	(:45) **True**
EBLACK	◂**Unleashed**	(:31) **Nurse Betty** ★★★ ('00, Comedy) 'R'			(:24) **Honey** ★★ ('03) 'PG-13'				Hawthorn	(:45) Malco	(:10) Bernie	(:34) Parent	**The Secret Life of Bees** ★★› ('08) 'PG-13'			
ESUSP	◂**Escape Room** ★★ ('19) 'PG-13'		(:33) **The Truth About Charlie** ★★ ('02)				(:19) **Solaris** ★★★ ('02) 'PG-13'				**Doom** ★★ ('05, Science Fiction) *The Rock* 'R'				(10:46) **Escape Room**	
EWESTN	(:11) D'th	(:38) Maverick		(:29) Cheyenne		(:20) Lawm	(6:46) The Virginian		(:04) **One More Train to Rob** ★★› ('71) 'PG'			(9:53) **Sierra** ★★› ('50) 'NR'			(:17) **Gunfi**	
EPIX	**The Peanut Butter Falcon** ('19)		(:45) **First Knight** ★★› ('95, Adventure) *Sean Connery*						**Thelma & Louise** ★★★ ('91) *Geena Davis*				(:15) **Stand by Me** ★★★★ ('86)		(:45) **EasyR**	
EPIX2	◂**Pacific Heights** ('90)	Laurel Canyon				(:20) **Death Wish** ★› ('18, Action)			(:10) **Operation Finale** ★★› ('18, Suspense)				(:15) **The Frozen Ground** ('13, Suspense)			
EPIXH	◂**Gattaca** ★★★ ('97)		**Star Trek III: The Search for Spock** ★★★				(6:50) **Star Trek V: Frontier**			(:40) **Star Trek VI: The Undiscovered Country**			**Gattaca** ★★★ ('97)			

NETWORKS	4 PM	4:30	5 PM	5:30	6 PM	6:30	7 PM	7:30	8 PM	8:30	9 PM	9:30	10 PM	10:30	11 PM	11:30
A&E	The First 48		The First 48		The First 48		The First 48		The First 48 *Last Rap*		The First 48		First 48-Haunts		The First 48	
AHC	Capital of Deception		Codes and Conspiracies		Codes and Conspiracies		How the World Ends		Moon Landing		Codes and Conspiracies		How the World Ends		Moon Landing	
AMC	◂**Knight and Day** ('10)		**White House Down** ★★ ('13, Action) *Channing Tatum, Jamie Foxx*						**Gladiator** ★★★› ('00, Historical Drama) *Russell Crowe, Joaquin Phoenix*						**Brick Mns**	
APL	Treehouse Masters		Deadliest Catch		Deadliest Catch		Deadliest Catch		Deadliest Catch		Deadliest Catch		Deadliest Catch		Deadliest Catch	
AXSTV	◂Yes: Live	(:20) Legen	Videos	Videos	Live From Daryl's House		Classic Albums		Videos	Videos	Live From Daryl's House		Classic Albums		Rock Legends *INXS*	
BBCA	Star Trek: Next		Star Trek: Next		Star Trek: Next		Star Trek: Next		**The Naked Gun: Police Squad**				**The Naked Gun 2 1/2: The Smell of Fear**			
BET	◂**Coach Carter** ★★★ ('05, Drama)				**Kicks** ★★★ ('16, Comedy-Drama) *Jahking Guillory, Christopher Meyer*				**Unbanned: The Legend of AJ1** ('18) *Spike Lee*				Martin		Martin	
C&I	City Confidential		City Confidential		City Confidential		Crime 360 *Killing Field*		Crime 360 *Payback*		City Confidential		City Confidential		Crime 360 *Killing Field*	
CMT	Last Man	Last Man	Last Man	Last Man	Last Man	Last Man	Last Man	Last Man	Gold Girls	Gold Girls	Gold Girls	Gold Girls	Gold Girls	Gold Girls	**Hope Floats** ★› ('98)	
CNBC	CNBC Special Report		Shark Tank		Shark Tank		Shark Tank		Shark Tank		Shark Tank		Shark Tank		Dateline	
CNN	Erin Burnett OutFront		Anderson Cooper 360		Cuomo Prime Time **(N)** (L)		CNN Tonight (L)		CNN Tonight (L)		Anderson Cooper 360		Cuomo Prime Time		CNN Tonight	
COM	The Office	The Office	The Office	(:45) The Office		The Office	Daily Show	The Office	The Office	The Office	South Side	South Side	South Side	South Side	Daily Show	The Office
COOK	Best Thing	Best Thing	Carn Eats	Carn Eats	Carn Eats	Carn Eats	Yum-Yum	Yum-Yum	Best Thing	Best Thing	Carn Eats	Carn Eats	Carn Eats	Carn Eats	Yum-Yum	Yum-Yum
DISC	Naked and Afraid		Naked and Afraid		Naked and Afraid		Naked and Afraid		Naked and Afraid		Naked and Afraid		Naked and Afraid		Naked and Afraid	
DISN	(:05) Big	(:35) Big	(:05) Jessie	(:35) Jessie	(:05) Jessie	(:35) Raven	(:05) Raven	(:35) Bunk'd	Bunk'd	(:25) Fam	(8:50) Raven	(:40) Bunk'd	(:05) Bunk'd	Gabby	(10:55) Bun	(:20) Fam
DIY	Pool Kings	Pool Kings	Insane Pools: Deep End		Insane Pools: Deep End		Insane Pools: Deep End		Insane Pools: Deep End		Insane Pools: Deep End		Insane Pools: Deep End		Insane Pools: Deep End	
DLC	Untold Stories of the ER		Untold Stories of the ER		Untold Stories of the ER		Untold Stories of the ER		Untold Stories of the ER		Untold Stories of the ER		Untold Stories of the ER		Untold Stories of the ER	
ESPNC	◂College Football		College Football				College Football						College Basketball			

Not all networks are available in all areas.

NETWORKS	4 PM	4:30	5 PM	5:30	6 PM	6:30	7 PM	7:30	8 PM	8:30	9 PM	9:30	10 PM	10:30	11 PM	11:30
EWTN	Daily Mass - Olam		World Over Live **(N)**		News	Rosary	Pro-Life	Defend Life	Long Ride	Women of	Daily Mass - Olam		World Over Live		News	Meaning of
FLIX	**The Nines** ★★ ('07, Drama)			(:45) **Donnie Brasco** ★★★½ ('97, Crime Drama) *Al Pacino*					**Traitor** ★★★ ('08, Action) *Don Cheadle*				**The United States of Leland** ('03)		(:45) **River**	
FNC	The Story With Martha (L)		Tucker Carlson Toni		Hannity **(N)** (L)		The Ingraham Angle **(N)** (L)		Fox News at Night (L)		Tucker Carlson Tonight		Hannity		The Ingraham Angle	
FOOD	Beat Bobby	Beat Bobby	Beat Bobby	Beat Bobby	Beat Bobby	Beat Bobby	Beat Bobby	Beat Bobby	Beat Bobby	Beat Bobby	Restaurant: Impossible **(N)**		Summer Rush **(N)**		Beat Bobby	Beat Bobby
FREEFM	The Middle	**The Hangover** ★★★ ('09, Comedy) *Bradley Cooper*					**The Blind Side** ★★★ ('09, Drama) *Sandra Bullock, Tim McGraw*						The Bold Type **(N)**		The 700 Club	
FX	◂**Trainwreck** ★★★ ('15, Romance-Comedy)				**Blockers** ★★★ ('18, Comedy) *Leslie Mann*				**Bad Moms** ★★½ ('16, Comedy) *Mila Kunis*				**Bad Moms** ★★½ ('16, Comedy) *Mila Kunis*			
FXM	◂**Longest**	**Thoroughbreds** ★★★ ('17, Comedy)				(:25) **Thoroughbreds** ★★★ ('17, Comedy)				(:20) **The Longest Ride** ★★ ('15, Drama) *Scott Eastwood*					**Nerve** ★★½ ('16)	
FXX	◂**Anchorman 2**		Simpsons	Simpsons	Simpsons	Simpsons	Simpsons	Simpsons	Family Guy	Family Guy	Family Guy	Family Guy	Cake **(N)**	Cake	Cake	Cake
GMSHW	Ma. Minds	Get a Clue	America	Common	Catch 21	Catch 21	America	America	America	Ma. Minds	FamFeud	FamFeud	FamFeud	FamFeud	FamFeud	FamFeud
GOLF	Golf Central (L)		PGA Tour Golf *Charles Schwab Challenge, First Round*						PGA Tour Golf *Charles Schwab Challenge, First Round*						Golf Central	
HALL	**Love, Romance & Chocolate** ('19) 'TVG'				**The Story of Us** ('19, Romance) 'TVG'				**Wedding Bells** ('16, Romance) 'TVG'				Gold Girls	Gold Girls	Gold Girls	Gold Girls
HALLMV	Magnum, P.I.		Magnum, P.I.		Magnum, P.I.		**Kiss at Pine Lake** ('12, Romance) 'TVPG'				**A Merry Christmas Match** ('19) 'TVG'				Murder, She Wrote	
HGTV	Love It or List It		Love It or List It		Love It or List It		Love It or List It		Flip	Flip	Design	Design	Hunters	Hunt Intl	Hunters	Hunt Intl
HIST	◂TBA		Mountain Men		Mountain Men		Mountain Men		Mountain Men		Mountain Men **(N)**		(:03) Alone *Million Dollar Mistake* **(N)**		(:34) Mnt.	
HSN	Nina Leonard Fashions **(N)**		Born Footwear **(N)**		List-Colleen		List-Colleen		Body Solutions		Electronic Connection **(N)**		Electronic Connection **(N)**		Electronic Connection **(N)**	
ID	Someone You		Evil Lives Here		Dead Reckoning **(N)**		A Time to Kill **(N)**		American Monster		Dead Reckoning		A Time to Kill		American Monster	
IFC-E	Two Men	Two Men	Two Men	Two Men	Two Men	Two Men	Two Men	Two Men	Two Men	Two Men	Two Men	Two Men	'70s Show	'70s Show	'70s Show	'70s Show
IFC-W	'70s Show	'70s Show	'70s Show	'70s Show	Two Men	Two Men	Two Men	Two Men	Two Men	Two Men	Two Men	Two Men	Two Men	Two Men	Two Men	Two Men
LIFE	King	King	King	King	King	King	King	King	King	(:33) King	(:03) King	(:33) King	(:03) King	(:33) King	(:03) King	(:33) King
LMN	**Mommy Would Never Hurt You** ('19) 'TV14'				**Nanny Nightmare** ('17, Suspense) 'TV14'				**Mommy Is a Murderer** ('20, Suspense)				**My Little Girl Is Gone** ('18, Suspense)			
MOTOR	Bitchin' Rides		Garage Squad		Iron Resurrection		Texas Metal		Inside West Cst		Iron Resurrection		Texas Metal		Garage Squad	
MSNBC	Decision 2020		All In With Chris Hayes **(N)**		Rachel Maddow Show		The Last Word		The 11th Hour		Rachel Maddow Show		The Last Word		The 11th Hour	
NATGEO	To Catch A Smuggler		To Catch A Smuggler		South Africa		South Africa		Port Protection Alaska		Port Protection Alaska		Extreme Rescues		Extreme Rescues	
NGWLD	Life Below Zero		Life Below Zero **(N)**		Life Below Zero **(N)**		Life Below Zero **(N)**		Life Below Zero		Life Below Zero		Life Below Zero		Life Below Zero	
OWN-E	20/20 on OWN		20/20 on OWN		20/20 on OWN		20/20 on OWN		20/20 on OWN		20/20 on OWN		20/20 on OWN		20/20 on OWN	
OWN-W	20/20 on OWN		20/20: Homicide		20/20 on OWN		20/20 on OWN		20/20 on OWN		20/20 on OWN		20/20 on OWN		20/20 on OWN	
OXYG	Snapped		Snapped		Snapped		Snapped		Snapped		Snapped: Killer Couples		Snapped: Killer Couples		Snapped: Killer Couples	
PARMT	Two Men	Two Men	Two Men	Two Men	Two Men	Two Men	Two Men	Two Men	**Beverly Hills Cop** ★★★ ('84, Comedy) *Eddie Murphy*					**Beverly Hills Cop II** ★★½ ('87)		
QVC	◂IT Cosmetics		Down Home with David				Denim & Co.		No Problem/Shawn		Isaac Mizrahi Live!		Szish List-Katrina Szish		Geller Makeup Studio	
SCI	Strange Evidence		Strange Evidence		Strange Evidence **(N)**				Strange Evidence		Strange Evidence				Strange Evidence	
SMITH	The Russian Revolution		Secrets		Air Disasters		Inside Mighty Machines		Carriers at War		America in Color		Apocalypse		Carriers at War	
SUND	Law & Order		Law & Order		Law & Order		Law & Order		Law & Order		Law & Order		Law & Order		Law & Order	
SYFY	◂**Harry Potter and the Chamber of Secrets**				(5:59) **Harry Potter and the Prisoner of Azkaban** ★★★½ ('04)						**Harry Potter and the Goblet of Fire** ★★★ ('05, Fantasy)					
TBN	John Gray	Potters	Praise		Cameron	Drive	America	Stop Pain	Praise		Prince	Joel Osteen	Amazing	Cameron	Adventures	America
TBS	Amer. Dad	Amer. Dad	Amer. Dad	Amer. Dad	Family Guy	Family Guy	Big Bang	Big Bang	Big Bang	Big Bang	Big Bang	Big Bang	Big Bang	Misery	Conan **(N)**	Misery
TCM	◂**Gentleman's**		**The Glenn Miller Story** ★★★ ('53)				**The Gene Krupa Story** ★★½ ('59) *Sal Mineo*				**Sweet and Lowdown** ★★ ('44)			**Around the World** ★★ ('43)		
TLC	Dr. Pimple Popper		Dr. Pimple Popper		Dr. Pimple Popper		Hoarding: Buried Alive		Hoarding: Buried Alive		Hoarding: Buried Alive		Hoarding: Buried Alive		Hoarding: Buried Alive	
TNT	Bones		Bones		Bones		Bones *Finder*		**Shooter** ★★½ ('07, Suspense) *Mark Wahlberg*					**Eagle Eye** ★★½ ('08, Action)		
TRU	Imp. Jokers	Imp. Jokers	Imp. Jokers	Imp. Jokers	Imp. Jokers	Imp. Jokers	Imp. Jokers	Imp. Jokers	Imp. Jokers	Imp. Jokers	Imp. Jokers	Imp. Jokers	Imp. Jokers	Imp. Jokers	Imp. Jokers	Imp. Jokers
TRVL-E	Ghost Adventures		Ghost Adventures		Ghost Adventures **(N)**		The Holzer Files **(N)**		Ghost Adventures		Ghost Adventures		Ghost Adventures		The Holzer Files	
TRVL-W	Ghost Adventures		Ghost Adventures		Ghost Adventures		Ghost Adventures		Ghost Adventures		Ghost Adventures **(N)**		The Holzer Files **(N)**		Ghost Adventures	
TVLAND	Andy G.	Andy G.	Andy G.	Andy G.	Andy G.	Andy G.	Andy G.	Andy G.	Raymond	Raymond	Raymond	Raymond	Two Men	Two Men	King	King
UNIV	El gordo y la flaca **(N)**		Primer impacto **(N)**		Noticiero	Noticiero	La Rosa de Guadalupe		Ringo **(N)**		Amor eterno **(N)**		Sin miedo a la verdad		Noticiero	(:35) Notici
USA	Law & Order: SVU		Law & Order: SVU		Law & Order: SVU		Law & Order: SVU		Law & Order: SVU		Law & Order: SVU		Chicago P.D.		Chicago P.D.	
WE	Law Order: CI		Law Order: CI		Law Order: CI		Growing Up Hip Hop		Growing Up Hip Hop		Growing Up Hip Hop **(N)**		Growing Up Hip Hop		Love After Lockup	
WGNA	Blue Bloods		Blue Bloods		Blue Bloods		How I Met	How I Met	How I Met	How I Met	How I Met	How I Met	How I Met	How I Met	How I Met	How I Met

BROADCAST	4 PM	4:30	5 PM	5:30	6 PM	6:30	7 PM	7:30	8 PM	8:30	9 PM	9:30	10 PM	10:30	11 PM	11:30
ABC	Local Programs					News	Local Programs		Holey Moley **(N)**		Don't **(N)** (Series Premiere)		To Tell the Truth **(N)**		Local Pro	(:35) Kimmel
CBS	Local Programs					News	Local Programs		Sheldon	(:31) Man-	Mom	Broke **(N)**	TBA		Local Pro	(:35) Colbe
FOX	Local Programs		Local Programs						Celebrity Watch Party **(N)**		Labor of Love **(N)**		Local Programs			Local Pro
NBC	Local Programs		Local Pro	News	Local Programs				Council of Dads **(N)**		Blindspot **(N)**		Law & Order: SVU		Local Pro	(:34) J. Fal
CW	Local Programs		Local Programs						Burden of Truth **(N)**		In the Dark **(N)**		Local Programs			
PBS KPBS	PBS NewsHour		KPBS	Newsline	News	KPBS	PBS NewsHour		K. Kramer	Growing	Historic	Crossing	Midsomer Murders		(10:53) Mur	Decisions
PBS KOCE	Molly	Xavier	Rick Steves	Rick Steves	PBS NewsHour **(N)**		TBA									
PBS KBTC	Wild Kratts	Arthur	Nature Cat	Odd	American Experience		American Experience		American Experience		The Rockies: Kingdoms		Andes: Kingdoms		Himalaya: Kingdoms	
PBS KLVX	◂Nature	Nature		BBC News	PBS NewsHour **(N)**		News	Rick Steves	A Place to Call Home		(8:47) A	(:31) Inspector Morse *Absolute Conviction*				Last Tango
ANTENNA	Bunker	Bunker	Alice	Alice	3's Comp.	The Ropers	Johnny Carson		Coach	Coach	NewsRadio	NewsRadio	Becker	Becker	Designing	Designing
COZI	Munsters	Munsters	Frasier	Frasier	Roseanne	Roseanne	Roseanne	Roseanne	The Nanny	The Nanny	The Nanny	The Nanny	Will/Grace	Will/Grace	Will/Grace	Will/Grace
H&I	Monk		Monk		Monk		Monk		Star Trek *Amok Time*		Star Trek: Next		Star Trek: Deep Space		Star Trek: Voyager	
ION	Chicago P.D.		Chicago P.D.		Chicago P.D. *The Silos*		Chicago P.D.		Chicago P.D.		Chicago P.D.		Chicago P.D.		Chicago P.D.	
METV	Wagon Train		Adam-12	Adam-12	Flintstones	Happy Day	M*A*S*H	M*A*S*H	Andy G.	Andy G.	G. Pyle	Green Acre	Heroes	Heroes	C. Burnett	P. Mason

◂ = Program already in progress; **(N)** = New program/episode; ⊛ = Live sports event.
*PBS programming varies regionally. Check your local stations for programming availability.

All networks listed are Pacific feeds unless noted with -E.
If your station does not match the listed feed, subtract 3 hours from the air time.

PREMIUM	12 AM	12:30	1 AM	1:30	2 AM	2:30	3 AM	3:30	4 AM	4:30	5 AM	5:30	6 AM	6:30	7 AM	7:30
HBO	(:15) The	**Die Hard With a Vengeance** ★★★ ('95) 'R'			(:40) **Amélie** ★★★½ ('01) *Audrey Tautou* 'R'				(:45) **Weird Science** ★★★ ('85) 'PG-13'					(:19) **U-571** ★★½ ('00) 'PG-13'		
HBO2	‹**Paul** ('11)	**Spanglish** ★★½ ('04) *Adam Sandler* 'PG-13'			(:45) **Gangs of New York** ★★★½ ('02, Historical Drama) 'R'							(:35) **Fast Five** ★★½ ('11, Action) *Vin Diesel* 'PG-13'				
HBOC-E	‹**Blindspotting** ('18) 'R'	(:05) **Imaginary Heroes** ★★ ('04, Drama) 'R'			**Notting Hill** ★★½ ('99) *Julia Roberts* 'PG-13'		(:05) **A Fish Called Wanda** ★★★ ('88) 'R'							(6:55) **LOL** ★½ ('12)		
HBOC-W	(:15) **Six Days, Seven Nights** ★★½ ('98)		One-Night		**Blindspotting** ★★★½ ('18) 'R'		(:05) **Imaginary Heroes** ★★ ('04, Drama) 'R'				**Notting Hill** ★★½ ('99) *Julia Roberts* 'PG-13'					
HBOF-E	‹**That**	(:35) **Akeelah and the Bee** ★★★ ('06) 'PG'		Classical	Sesame Street		Pinky Dinky	Sesame St.	Sesame St.	Pinky Dinky	Happily		Crashbox		**Adv. of Tom T**	
HBOF-W	‹**Mrs. Doubtfire** ★★★ ('93) 'PG'		(:45) **That Thing You Do!** ★★★ ('96) 'PG'			(:35) **Akeelah and the Bee** ★★★ ('06) 'PG'				Classical	Sesame Street				Pinky Dinky	Sesame St.
HBOS-E	‹**Unfriend**	(:35) **Havana** ★★½ ('90, Romance) *Robert Redford* 'R'			**X-Men** ★★★ ('00) 'PG-13'			(:45) **Aquaman** ★★½ ('18, Action) *Jason Momoa* 'PG-13'						(:10) **Boy Erased** ('18)		
HBOS-W	(:05) **Water for Elephants** ★★½ ('11) 'PG-13'		(:10) **Unfriended** ★★½ ('14) 'R'			(:35) **Havana** ★★½ ('90, Romance) *Robert Redford* 'R'					**X-Men** ★★★ ('00) 'PG-13'				(:45) **Aqua**	
HBOZ-E	**Arizona** ('18, Comedy) 'NR'		(:25) **Hostel** ★★ ('05, Horror) 'R'		**She's the Man** ★★ ('06) *James Kirk* 'PG-13'		(4:50) **Loving** ★★★ ('16) *Ruth Negga* 'PG-13'						(6:55) **A Monster Calls**			
HBOZ-W	‹**American Pie 2** ★★½ ('01) 'R'		(:20) **American Wedding** ★★ 'R'		**Arizona** ('18, Comedy) 'NR'			(:25) **Hostel** ★★ ('05, Horror) 'R'			**She's the Man** ★★ ('06) *James Kirk* 'PG-13'					
MAX	(:10) **Turistas** ★★ ('06, Horror) 'R'		(:45) **Angel Heart** ★★★ ('87, Suspense) 'R'		(:40) **Open Water** ★★★ ('03) 'R'				**Sleight** ★★½ ('16, Suspense) 'R'		**Assassination of Jesse James**					
MMAX	‹**Backdraft** ★★★ ('91) 'R'		(:20) **Very Harold & Kamar 3D**		(2:50) **Possession** ★★½ ('02)			(:35) **See No Evil** ★½ ('06) 'R'			**Funny Farm** ★★½ ('88) 'PG'				(:45) **Suita**	
AMAX	‹**Stay Alive** ★★ ('06) 'PG-13'		(:25) **8 Heads in a Duffel Bag** ('97)		(:05) **Barbarosa** ★★★ ('82) 'PG'			(:35) **When We Were Kings** ('96)			(:03) **Bruce Lee: The Legend** ★★				(:33) **Idiocr**	
5MAX	(:02) **Miss Firecracker** ★★★ ('89) 'PG'			(1:46) **Othello** ★★★½ ('52) 'NR'		(:20) **Go for It!** ★★ ('10) 'PG-13'			(4:51) **The Night Before** ★★ ('88)			(:22) **Sky Captain-World**				
MVMAX	(:05) **Highlander: Endgame** ★ 'R'		(:33) **Ghoulies** ★★ ('85) 'PG-13'		(2:55) **The Hard Way** ★★½ ('91)			(:45) **Shanghai Knights** ★★★ ('03) 'PG-13'			(:40) **Clerks** ★★★ ('94) 'R'					
OMAX	‹**Hills**	(:20) **The Hills Have Eyes 2** ★ 'R'		(1:50) **Masquerade** ★★½ ('88) 'R'		(:22) **The Last Emperor** ★★★★ ('87, Biography) 'PG-13'					(:05) **Mystery, Alaska** ★★½ ('99, Comedy) 'R'					
THMAX	(:10) **The Rundown** ★★★ ('03) 'PG-13'			(1:55) **The Collection** ★½ ('12) 'R'		(:18) **The Descendants** ★★★½			(:14) **Darkness** ★½ ('02) 'PG-13'				(:44) **Time Bandits** ★★★ ('81)			
SHO	Desus	**Hustlers** ★★★½ ('19, Comedy-Drama) 'R'			(:20) **Boogie Nights** ★★★½ ('97, Drama) 'R'				(4:55) **She's All That** ★★ ('99)				**Meet the Browns** ★★ ('08)			
SHO2	**The Bank Job** ★★★ ('08, Crime Drama) 'R'		**Defendor** ★★½ ('09) 'R'			(:45) **21 and Over** ★½ ('13, Comedy) 'R'				(:20) **Armored** ★★ ('09) 'PG-13'				(6:50) **Domestic Dstrb**		
SHOB	‹**Species III**	Cary Grant	Dark Net	**Tone-Deaf** ('19, Horror) 'R'		**Tammy and the T-Rex: Uncut**		**The Isle** ('18, Horror) 'PG-13'			(:05) **Spy Kids-Time in the World**				(:35) **Mail**	
SHOF	‹**A Knight's Tale** ★★½ ('01) 'PG-13'			**Ishtar** ★★ ('87, Comedy) 'PG-13'			**Stray** ('19, Fantasy) 'NR'			**Metropolitan** ★★★ ('90) 'PG-13'		(:15) Witch		**Phenomen**		
SHON	‹B. Schaub	Immigrant	**How to Be a Player** ★ ('97) 'R'		(:35) **Double Date** ('17) 'NR'			(:05) **Red Velvet** ('09, Horror) 'NR'		(:35) One-	**Snow Day** ★★ ('00) 'PG'				**King**	
SHOS	‹**Don't Look Now** ★★★ ('73) 'R'		(:35) **The Babadook** ★★★ ('14)		(:10) **Carriers** ★★ ('09) 'PG-13'			(:35) **The Impossible** ★★★ ('12) 'PG-13'			**A.I.: Artificial Intelligence** ('01)					
SHOX	**Spring Breakers** ★★★ ('12) 'R'		(:35) **My Erotic Ghost Lover** ('17)		(:05) **The Mechanic** ★★ ('11) 'R'			(:40) **Them That Follow** ('19, Drama) 'R'			(:20) **Rules of Engagement** ★★½				
TMC	**TMC**	‹**Seven** 'R'	**Changing Lanes** ★★★ ('02) 'R'		(:10) **Movie 43** ★ ('13, Comedy) *Kristen Bell* 'R'		(3:50) **Goodland** ('17) 'NR'			(:20) **The Eye** ★★ ('08) 'PG-13'			**The Hours** ★★★½			
	TMCX	**I Feel Pretty** ★★ ('18, Comedy) 'PG-13'		**Carter & June** ('17, Action) 'NR'		**7 Days in Entebbe** ★★ ('18) 'PG-13'				Samuel	**Speed of Life** ('19, Drama) 'NR'		**Wildlife**			
STARZ	**STARZ**	‹**Duplicity** ★★★ ('09)	(12:58) **Underworld: Awakening**		Hightown *B.F.O.*		(:32) **Jet Li's Fearless** ★★★ ('06) 'PG-13'			(:18) **A Simple Plan** ★★★ ('98, Suspense) 'R'			(:23) **Adopt**			
	STRZCI-W	‹**Brokeback Mountain** ★★★½		(:20) **Pleasantville** ★★★½ ('98) 'PG-13'			(:27) **David Crosby: Remember**			(:03) **Girlfight** ★★★½ ('00, Drama) 'R'			(6:56) **Brokeback Mtn**			
	STRZCO	‹**Adventureland** ('09)	(:15) **Ali G Indahouse** ★★ ('02)		(:43) **Robert Klein Still Can't**			(:12) **Paper Soldiers** ('02) 'R'			(:42) **Legally Blonde 2: Red, White & Blonde**				(:19) **Rocker**	
	STRZED	‹**Black and Blue** ★★½ ('19) 'R'		(:33) **X-Men Origins: Wolverine** ★★½ ('09)			(:23) **The Order** ★½ ('03) 'R'			(:07) **XXX** ★★½ ('02, Action) 'PG-13'			(:13) **Up in the Air** ('09)			
	STRZKF-W	‹**Wheely**	**Jingle All the Way 2** ('14) 'PG'		(:05) ILM: Impossbl.		(:06) **Bigger Fatter Liar** ('17) 'PG'			(:42) **Inspector Gadget's Last Case**		(5:57) **Always** ★★★ ('89, Fantasy) 'PG'				
STARZ ENCORE	**ENCR-E**	‹**Dazed**	(:41) **How to Deal** ★★ ('03, Romance) 'PG-13'		(:26) **Madhouse** ★★½ ('90)				(3:59) **The Big Lebowski** ★★★½ ('98) 'R'			(5:59) **Showtime** ★½ ('02) 'PG-13'			(:37) **Dazed**	
	ENCR-W	(:13) **The Running Man** ★★½ ('87) 'R'			(1:56) **Dazed and Confused** ('93)			(:41) **How to Deal** ★★ ('03, Romance) 'PG-13'			(:26) **Madhouse** ★★½ ('90)				(6:59) **Big Lebowski**	
	EACTN	‹Kn't Rider	(:39) **The Untouchables** ★★★★ ('87) 'R'			(:40) **Prince of Persia: The Sands of Time** ('10)			(:38) **The Tuxedo** ★½ ('02, Comedy) 'PG-13'				(:18) **Another 48 HRS.** ★★½ ('90)			
	ECLASS	‹**True Romance** ★★★ ('93, Action) 'R'			(1:47) **Repo Man** ★★½ ('84) 'R'			(:21) **Wet Hot American Summer**		**In the Line of Fire** ★★★ ('93, Suspense) 'R'			(:11) **Waterworld** ('95)			
	EBLACK	‹**Don't Think Twice** ★★★½ ('16)	(:26) **Deliver Us From Eva** ★★½			(:14) **Bayou Caviar** ('18, Suspense) 'NR'				(:08) **They Live** ★★½ ('88) 'R'			(:45) **Far From Heaven** ★★★½			
	ESUSP	‹**Escape**	(:28) **The Trigger Effect** ★★ ('96)		(:04) **Prince of Darkness** ★★½ ('87) 'R'				(3:47) **The Butterfly Effect** ★★			(:42) **The Forgotten** ★★ ('04)			(:14) **Grimm Brothers**	
	EWESTN	‹**Gunfight at the O.K. Corral** ('57)		(:23) **American Outlaws** ★½ ('01)			**Seven Ways From Sundown** ('60)		(:31) **The Man From Snowy River** ★★★ ('82)				(:19) **Outlaw's Son** ★★ ('57) 'NR'			
	EPIX	‹**Easy Rider** ★★★½ ('69, Drama)		(:25) Laurel Canyon		(:45) Laurel Canyon				(:05) **Run the Race** ★★ ('18, Drama)			(5:50) **The Last Man** ('18, Suspense)		(:35) Person	
	EPIX2	(:05) **Moll Flanders** ★★★ ('96, Drama)			(:10) Sets		(:40) **Diana Vreeland-Travel**			(:10) **The Chumscrubber** ★★ ('05) *Jamie Bell*			**Under the Gun** ('16, Documentary)			
	EPIXH	‹**Gattaca**	(:20) **Escape From Alcatraz** ★★★		(:15) Michael Ian Black		(:15) **Gloria** ★★★ ('13, Drama)				(:05) **Action Point** ★½ ('18)			**After Darkness** ('18, Drama)		

NETWORKS	12 AM	12:30	1 AM	1:30	2 AM	2:30	3 AM	3:30	4 AM	4:30	5 AM	5:30	6 AM	6:30	7 AM	7:30
A&E	The First 48 *Last Rap*		The First 48		First 48-Haunts		The First 48		Paid Programs					Joyce M.	Live PD: Rewind	
AHC	Codes and Conspiracies		Capital of Deception		Founding F.		Air Aces *Wing Walker*		Air Aces		Air Aces *Douglas Bader*		Apocalypse: Stalin		Apocalypse: Stalin	
AMC	‹**Brick Mansions** ★★ ('14, Action)			Fear the Walking Dead	(:34) Fear the Walking		(:38) Fear the Walking		(:44) Fear the Walking Dead				Paid Programs			
APL	Deadliest Catch		Deadliest Catch		Deadliest Catch		Deadliest Catch		Deadliest Catch				The Crocodile Hunter		The Crocodile Hunter	
AXSTV	Get Out!	Art Mann	Gotham Comedy Live		Paid Programs				Best-'70s	TrunkFest	Legends	Rock	The Big Interview		Thirty Seconds to Mars	
BBCA	**Naked Gun 33 1/3: The Final Insult** ★★				Star Trek: Next		Star Trek: Next		Star Trek: Next		Star Trek: Next		Star Trek: Next		Star Trek: Next	
BET	Martin	Martin	Martin	Martin	Martin	Martin	Prince	Prince	The Parkers	The Parkers	The Parkers	The Parkers	Showdown of Faith		Prince	Prince
C&I	Crime 360 *Payback*		City Confidential		City Confidential		Paid Programs				American Justice		American Justice		Nightwatch *Family Ties*	
CMT	‹**Hope Floats** ★½ ('98, Romance)				Reba	Reba	Reba	Reba	CMT Music		CMT Music		CMT Music		CMT Music	
CNBC	Dateline		Street Signs **(N)** (L)		Worldwide Exchange **(N)** (L)		Squawk Box **(N)** (L)						Squawk on the Street **(N)** (L)			
CNN	CNN Tonight		Early Start w/Romans (L)		Early Start w/Romans (L)		(2:59) New Day (L)		New Day With Alisyn (L)		New Day With Alisyn (L)		CNN Newsroom (L)		CNN Newsroom (L)	
COM	South Park	South Park	(:15) The Daily Show		South Park	South Park	South Park	South Park	South Park	South Park	Paid Programs				Futurama	Futurama
COOK	Best Thing	Best Thing	Paid Programs						Unique	Unique	Unique	Unique	Unique	Unique	Cake	Cake
DISC	Naked and Afraid		Naked and Afraid		Naked and Afraid		Naked and Afraid		Secret Nazi Bases		Secret Nazi Bases		Bushcraft Build-Off		Bushcraft Build-Off	
DISN	(:10) Just	(:35) Jessie	Jessie	Raven	Raven	Liv-Mad.	Liv-Mad.	Austin	Austin	Bunk'd	Bunk'd	Big City	Mickey	Mickey	Puppy Pals	Puppy Pals
DIY	Insane Pools: Deep End		Paid Prog.	Lawn	Paid Programs				Tiny Para.	Tiny Para.	Tiny Para.	Tiny Para.	Tiny Para.	Tiny Para.	Tiny Para.	Tiny Para.
DLC	Untold Stories of the ER		Untold Stories of the ER		Birth Day	Birth Day	My Crazy Birth Story		Baby Story	Baby Story	Quints Surprise		Untold Stories of the ER		Untold Stories of the ER	
ESPNC	College Basketball				College Basketball				College Basketball				College Basketball			

Not all networks are available in all areas.

NETWORKS	12 AM	12:30	1 AM	1:30	2 AM	2:30	3 AM	3:30	4 AM	4:30	5 AM	5:30	6 AM	6:30	7 AM	7:30
EWTN	Battle	Religious	Web/Faith	Living	Living Right		Catholic	Choices	Stations	Rosary	Daily Mass - Olam		World Over Live		Classics	Religious
FLIX	◂**A River Runs Through It** ★★★½ ('92)				**The Ledge** ★ ('11, Drama)			(:45) **God Told Me To** ★★½ ('76)			(:15) SexPis	(:45) Mado	(:15) **An Invisible Sign** ★½ ('10, Drama)			
FNC	Fox News at Night		FOX & Friends First **(N)** (L)		FOX & Friends First **(N)** (L)		FOX and Friends **(N)** (L)						America's Newsroom **(N)** (L)			
FOOD	Restaurant: Impossible		Summer Rush		Beat Bobby	Beat Bobby	Beat Bobby	Beat Bobby	Restaurant: Impossible		Paid Programs					
FREEFM	**Ghosts of Girlfriends Past** ★★ ('09)				Paid Programs		The 700 Club		Paid Programs						Daddy	Daddy
FX	**Only the Brave** ★★★ ('17, Drama) *Josh Brolin, Miles Teller*						Paid Programs								**Three Billboards**	
FXM	◂**Nerve** ★★½ ('16)		(12:55) **The Best of Everything** ★★★½ ('59)				**Can-Can** ★★½ ('60, Musical) *Frank Sinatra*				(:15) **The Song of Bernadette** ★★★★ ('43, Drama) *Jennifer Jones*					
FXX	Archer	Archer	Archer	Archer	Sunny	Sunny	Sunny	FXM Pres.	Paid Programs						Mom	Mom
GMSHW	FamFeud	FamFeud	America	America	Catch 21	Common	Winsanity	Divided	Paid Programs							
GOLF	PGA Tour Golf *Charles Schwab Challenge, First Round*												Morning Drive **(N)**		Morning Drive **(N)** (L)	
HALL	Gold Girls	Gold Girls	Frasier	Frasier	Frasier	Frasier	Frasier	Frasier	Frasier	Frasier	I Love Lucy	I Love Lucy	I Love Lucy	I Love Lucy	Gold Girls	Gold Girls
HALLMV	Murder, She Wrote		Murder, She Wrote		Murder, She Wrote		Hart to Hart		Hart to Hart		Psych		Psych		Monk	
HGTV	Design	Design	Hunters	Hunt Intl	Hunters	Hunt Intl	Flip	Flip	Flip	Flip	Flip	Flip	100 Day Dream Home		100 Day Dream Home	
HIST	(:03) Mountain Men		(:06) Mountain Men		(:05) Mnt.		(:33) Alone *Million Dollar Mistake*		Paid Programs						American Pickers	
HSN	Electronic Connection **(N)**		Electronic Connection **(N)**		Electronic Connection **(N)**		Electronic Connection **(N)**		The Beauty Spy **(N)**		Keep It Clean		Electronic Connection **(N)**		Electronic Connection **(N)**	
ID	Evil Lives Here		Deadly Women		Deadly Women		Primal Instinct		Primal Instinct		Primal Instinct		Primal Instinct		Primal Instinct	
IFC-E	'70s Show	**Pompeii** ★★ ('14, Adventure) *Kit Harington*					Stooges	(:25) Stoog	(:15) **Derailed** ★★ ('05, Suspense) *Clive Owen*					**Argo** ★★★½ ('12) *Ben Affleck*		
IFC-W	Two Men	Two Men	'70s Show	'70s Show	'70s Show	'70s Show	'70s Show	**Pompeii** ★★ ('14, Adventure) *Kit Harington*					Stooges	(:25) Stoog	(:15) **Derailed** ★★	
LIFE	King	(:34) King	(:04) King	(:34) King	(:04) King	(:34) King	(:04) King	(:34) King	Paid Programs					Robison	Joyce M.	TBA
LMN	**Mommy Is a Murderer** ('20, Suspense)				**My Little Girl Is Gone** ('18, Suspense)				Paid Programs				**Hush Little Baby** ★★ ('07, Drama) 'TV14'			
MOTOR	Inside West Cst		Bitchin' Rides		Garage	Garage	Wheeler Dealers		Salvage Hunt		Junkyard Empire		Vintage Voltage		Vintage Voltage	
MSNBC	All In With Chris Hayes		The 11th Hour		First Look **(N)**		Morning Joe **(N)**						MSNBC Live		MSNBC Live	
NATGEO	Port Protection Alaska		Port Protection Alaska		Port Protection Alaska		Port Protection Alaska		Port Protection Alaska		Port Protection Alaska		Paid Programs			
NGWLD	Paid Programs								Secrets of the Zoo		Secrets of the Zoo		Secrets of the Zoo		Secrets of the Zoo	
OWN-E	20/20 on OWN		TBA		TBA		Dr. Phil		TBA		Dr. Phil		Dr. Phil		Dr. Phil	
OWN-W	20/20 on OWN		20/20 on OWN		20/20 on OWN		20/20 on OWN		TBA		TBA		Dr. Phil		TBA	
OXYG	Snapped: Killer Couples		Snapped		Snapped		Dateline		Dateline		Dateline		Snapped: Killer Couples		Snapped: Killer Couples	
PARMT	◂**Beverly Hills Cop II**		**Beverly Hills Cop** ★★★ ('84, Comedy) *Eddie Murphy*					Cops	Paid Programs							
QVC	Shopping								Fri-YAY! Morning With Leah				Isaac Mizrahi Live!			
SCI	Strange Evidence		America's Lost Vikings		America's Lost Vikings		America's Lost Vikings		America's Lost Vikings		How/Made	How/Made	How/Made	How/Made	How/Made	How/Made
SMITH	America in Color		Apocalypse		Air Disasters		Air Disasters		Air Disasters		Air Disasters		Aerial America		Aerial America	
SUND	Law & Order		Law & Order		**Silver Bullet** ★★ ('85, Horror) *Gary Busey*				Andy G.	Andy G.	Andy G.	Andy G.	Andy G.	Andy G.	Andy G.	Andy G.
SYFY	◂**Potter**	**6 Souls** ★½ ('10, Horror) *Julianne Moore*					**Killer High** ('18, Horror) *Kacey Rohl* 'TV14'				Twi. Zone	Twi. Zone	Twi. Zone	CSI: Crime	Scene	CSI: Crime
TBN	Praise		Watchman	Business	John Gray	S. Furtick	Joyce M.	Wommack	David	Prince	Dr. Jeffress	Joyce M.	Creflo Doll	Hagee	Joel Osteen	Paid Prog.
TBS	Seinfeld	Conan	New Girl	New Girl	New Girl	New Girl	New Girl	Broke Girl	Broke Girl	Broke Girl	Matters	Matters	Matters	Raymond	Raymond	Raymond
TCM	**Ship Ahoy** ★★½ ('42, Musical Comedy)				(:15) Seeing Red		**No More Ladies** ★★½ ('35)			**Stepping Out** ★★ ('31, Comedy)			**Kansas City Princess**		(:15) **Three on a Match**	
TLC	Hoarding: Buried Alive		Hoarding: Buried Alive		Hoarding: Buried Alive		Hoarding: Buried Alive		90 Day Fiancé		90 Day Fiancé		Sweet Home Sextuplets		Outdaughtered	
TNT	◂**Eagle Eye** ★★½		Castle *The Limey*		Castle *Headhunters*		NCIS: New Orleans		NCIS: New Orleans		NCIS: New Orleans		Charmed		Charmed	
TRU	Imp. Jokers	Imp. Jokers	Imp. Jokers	Imp. Jokers	Imp. Jokers	Imp. Jokers	Hot Ones	Hot Ones	Paid Programs							Funniest
TRVL-E	Ghost Adventures		Paid Programs								The Dead Files *Detox*		The Dead Files		The Dead Files	
TRVL-W	Ghost Adventures		Ghost Adventures		The Holzer Files		Ghost Adventures		Paid Programs							
TVLAND	King	King	King	King	King	King	Goldbergs	Goldbergs	Christine	Christine	Christine	Christine	Paid Programs			
UNIV	Contacto deportivo		Amor eterno **(N)**		Sin miedo a la verdad		Vecinos	P. Luche	Destilando amor		Nosotr.	Noticiero	La Rosa de Guadalupe		¡Despierta América! **(N)**	
USA	Chicago P.D.		Dirty John		Chicago P.D. *The Silos*		Chicago P.D.		Chicago P.D.		Chicago P.D.		CSI: Crime Scene		NCIS: Los Angeles	
WE	Growing Up Hip Hop		Growing Up Hip Hop		Love After Lockup		Growing Up Hip Hop		Mama June- Not to Hot		Paid Programs					
WGNA	Married	Married	Married	Married	Cops	Cops	DailyMail	DailyMail	Paid Prog.	Life Out.	Supernat.	Prince	Know	Paid Prog.	Les Feldick	Joyce M.

BROADCAST	12 AM	12:30	1 AM	1:30	2 AM	2:30	3 AM	3:30	4 AM	4:30	5 AM	5:30	6 AM	6:30	7 AM	7:30
ABC	(:06) N'tline	(:36) Kimmel	Local Programs		ABC World News Now **(N)**				Morning	Morning	Morning	Morning	Morning	Morning	Good Morning America **(N)**	
CBS	◂Colbert	(:37) James Corden		Local Pro	CBS Overnight News **(N)**						CBS News	CBS News	CBS News	CBS News	CBS This Morning **(N)**	
FOX	Local Programs												Local Programs			
NBC	◂J. Fallon	(:36) Seth Meyers		(:36) Late-	(:06) Today-Hoda		Early Tdy	Local Programs					Local Programs		Today **(N)**	
CW	Local Programs												Local Programs			
PBS KPBS	Amanpour-Co		Favorites		Favorites						Classical	Ageless	Ready Jet	Arthur	Curious	Wild Kratts
PBS KOCE	◂TBA		Frontline		Frontline		Africa's Great		Africa's Great		Nature Cat	Curious	Ready Jet	Arthur	Curious	Wild Kratts
PBS KBTC	Amanpour-Co		Finding Your Roots		The Restorers		Journeys	Contrary	Amanpour-Co		KBTC Members' Choice				Country Music	
PBS KLVX	◂Last Tango	Amanpour-Co		A Place to Call Home		(:16) A	Inspector Morse *Absolute Conviction*				Lana Yoga	Classical	Ready Jet	Arthur	Curious	Wild Kratts
ANTENNA	Murphy	Murphy	It's a Living	It's a Living	Mork	Mork	Partridge	Partridge	Bishop	Bishop	Burns/Allen	Burns/Allen	Knows Best	Knows Best	Dennis	Dennis
COZI	The Nanny	The Nanny	Here's Lucy	Here's Lucy	Paid Programs		Ranger	Ranger	Ranger	Ranger	The A-Team		The A-Team		Six Million Dollar	
H&I	Star Trek: Enterprise		NYPD Blue		NYPD Blue		NYPD Blue		NYPD Blue		Cheyenne *Renegades*		Maverick		Wanted ...	Wanted ...
ION	Chicago P.D.		Chicago P.D.		The Listener *Reckoning*		Paid Programs				Inspiration Today Camp		David	Les Feldick	Animal	Animal
METV	◂P. Mason	Twi. Zone	Alfred Hitchcock Hour		Mannix		Cannon		Barnaby Jones		Patrol	Dragnet	Dragnet	I Love Lucy	Hillbillies	Three Sons

◂ = Program already in progress; **(N)** = New program/episode; ⚽ = Live sports event.
*PBS programming varies regionally. Check your local stations for programming availability.

12 Friday

All networks listed are Pacific feeds unless noted with -E.
If your station does not match the listed feed, subtract 3 hours from the air time.

PREMIUM	8 AM	8:30	9 AM	9:30	10 AM	10:30	11 AM	11:30	12 PM	12:30	1 PM	1:30	2 PM	2:30	3 PM	3:30
HBO	(:15) Nick Buoniconti		REAL Sports Gumbel		**Pokémon Detective Pikachu** ('19)		(:15) **The Others** ★★★ ('01) 'PG-13'				**Planet of the Apes** ★★ ('01) 'PG-13'					
HBO2	◂**Dodgeball: Underdog**		(:25) **Boys and Girls** ★ ('00)		**Hall Pass** ★★ ('11, Comedy) *Owen Wilson* 'R'		(12:50) **Hackers** ★★ ('95) 'PG-13'		(:40) The		**Unbreakable** ★★›					
HBOC-E	◂**LOL** ★›	(:35) **Along Came Polly** ★★ ('04)		(:05) **Yesterday** ★★› ('19) *Lily James* 'PG-13'		(:05) **An Ideal Husband** ★★★			(:45) **Black Knight** ★★ ('01, Comedy) 'PG-13'		(:20) **This**					
HBOC-W	(:05) **A Fish Called Wanda** ★★★ ('88) 'R'		(9:55) **LOL** ★› ('12) 'PG-13'		(:35) **Along Came Polly** ★★ ('04)		(:05) **Yesterday** ★★› ('19) *Lily James* 'PG-13'		(:05) **Ideal Husband**							
HBOF-E	◂**Adv Tom**	(:20) **Panda Warrior**		(:40) **Spymate** ('06, Children's) 'PG'		(:07) **Eragon** ★★ ('06, Children's) 'PG'			(12:55) **Astro Boy** ★★ ('09) 'PG'		**Alvin-Chipwrecked**					
HBOF-W	Sesame St.	Pinky Dinky	Happily	Crashbox	**Adventures of Tom Thumb**		(:20) **Panda Warrior**		(:40) **Spymate** ('06, Children's) 'PG'		(:07) **Eragon** ★★ ('06, Children's) 'PG'					
HBOS-E	◂**Boy Erased** ★★★		(:05) **Dangerous Liaisons** ★★★› ('88) 'R'		(:05) **Can You Keep a Secret?** ('19)		(:40) **American Pie** ★★★ ('99, Comedy) 'R'		(:20) **Punch-Drunk Love** ★★★ 'R'							
HBOS-W	◂**Aquaman** ★★› ('18, Action) 'PG-13'			(:10) **Boy Erased** ★★★ ('18, Biography) 'R'			(:05) **Dangerous Liaisons** ★★★› ('88) 'R'		(:05) **Can You Keep a Secret?** ('19)		(:40) **Amer**					
HBOZ-E	◂**Monster**	(:45) **The Recruit** ★★› ('03, Suspense) 'PG-13'		(:40) **Dune** ★★› ('84, Science Fiction) *Sting* 'PG-13'			**Green Lantern** ★★ ('11, Action) 'PG-13'				(2:55) **Ad Astra** ('19)					
HBOZ-W	◂**Loving** ★★★ ('16, Historical Drama) 'PG-13'		(9:55) **A Monster Calls** ★★★			(:45) **The Recruit** ★★› ('03, Suspense) 'PG-13'			(:40) **Dune** ★★› ('84, Science Fiction) *Sting* 'PG-13'							
CINEMAX																
MAX	◂**Jesse James**		(:10) **American Dreamz** ★★ ('06) 'PG-13'				**Get Shorty** ★★★› ('95, Comedy) 'R'				(12:50) **Déjà Vu** ★★★ ('06, Suspense) 'PG-13'				**Femme Fatale** ★★	
MMAX	**First Man** ★★★› ('18, Biography) *Ryan Gosling* 'PG-13'				(:20) **Autumn in New York** ★›				(:05) **Somewhere** ★★★ ('10) 'R'				(:45) **A Prairie Home Companion** ★★★ ('06)		**Last King**	
AMAX	◂**Idiocracy** ★★› ('06)		(8:58) **A Shock to the System** ('90)		(:26) **Shaun of the Dead** ★★★				(:05) **Turistas** ★★ ('06, Horror) 'R'		(:40) **Cold Pursuit** ★★› ('19, Action) 'R'				(:40) **Enem**	
5MAX	(:10) **Revolutionary Road** ★★★ ('08) 'R'				(:10) **The Prime of Miss Jean Brodie** ★★★›				(:07) **The Pledge** ★★★ ('01) 'R'					(:11) **The Sentinel** ★★ ('06, Suspense) 'PG-13'		
MVMAX	(:13) **The Big Year** ★★› ('11, Comedy) 'PG'			(9:55) **Keeping the Faith** ★★★ ('00) 'PG-13'					(:05) **Senseless** ★★ ('98) 'R'			(:40) **Made** ★★› ('01) 'R'			(:15) **Love Field** ★★	
OMAX	(:05) **Fantastic Fear-Everything**			(:45) **The Ladykillers** ★★› ('04, Comedy) 'R'			**Miracle at St. Anna** ★★ ('08, War) *Derek Luke* 'R'						(:12) **Tanner Hall** ★★ ('09, Drama) 'R'			
THMAX	◂**Time Bndt**	(:41) **American Beauty** ★★★★ ('99) 'R'			(:44) **Red Tails** ★★› ('12, Historical Drama) 'PG-13'						(12:50) **Way of the Dragon** ★★›			(:31) **Bandidas** ★★ ('06) 'PG-13'		
SHOWTIME																
SHO	(:15) **Official Secrets** ('19, Drama) 'R'				(:15) **The Switch** ★★› ('10) 'PG-13'				**An Officer and a Gentleman** ★★★ ('82)				(:10) **Kill Bill: Vol. 1** ★★★ ('03, Action) 'R'			
SHO2	◂**Domestic**	(:20) **Rudy** ★★★ ('93) 'PG'			(:15) **Back to the Future** ★★★› ('85) 'PG'				(:10) **Real Steel** ★★› ('11, Action) *Hugh Jackman* 'PG-13'				(:20) **The Usual Suspects** ★★★›			
SHOB	◂**Mail Order Monster**		(:05) **The Gender Card Flip** ('16)		**Back to the Future Part II** ★★★ ('89) 'PG'				**Stranger Than Fiction** ★★★ ('06) 'PG-13'				**The Babadook** ★★★ ('14) 'NR'			
SHOF	◂**Phenomenon** ★★› ('96) 'PG'			(:45) **The Horse Whisperer** ★★★› ('98, Drama) 'PG-13'					(:45) **The Game of Their Lives** ★★ ('05) 'PG'				**Rocky** ★★★★ ('76, Drama) 'PG'			
SHON	◂**The Kingmaker** ('19)		(:15) **Semper Fi** ('19, Suspense) *Jai Courtney* 'R'				**Hitsville: The Making of Motown** ('19) 'NR'				**The Vanishing of Sidney Hall** ('17) 'R'				**Skyline** ★› ('10)	
SHOS	◂**A.I.: Artificial**		**Margin Call** ★★★ ('11, Drama) 'R'				(:05) **The Parallax View** ★★★› ('74) 'R'				(12:50) **Serpico** ★★★› ('73, Crime Drama) 'R'				**Fear** ★★ ('96) 'R'	
SHOX	◂**Rules**	**Top Secret!** ★★› ('84) 'PG'			**Beyond the Law** ('19, Action) 'NR'		**The Terminator** ★★★★ ('84) 'R'					**Hustlers** ★★★› ('19, Comedy-Drama) 'R'			(:20) **Yuma**	
TMC																
TMC	◂**The Hours** ★★★›		**The Upside** ★★ ('17) *Kevin Hart* 'PG-13'				(:05) **The Jane Austen Book Club** ★★★ ('07)				**RV** ★★ ('06, Children's) 'PG'			(:40) **That**	**Anaconda** ★ ('97)	
TMCX	◂**Wildlife** ★★★›				(:15) **Charlie's Angels: Full Throttle** ★★ ('03)		(:05) **Panic Room** ★★★ ('02, Suspense) 'R'				**Abducted** ('20, Suspense) 'NR'			(:35) **The Fog** ★★ ('05) 'PG-13'		
STARZ																
STARZ	◂**Adopt a Highway**		(8:47) **An Unfinished Life** ★★›			(:38) **The Intruder** ★› ('19, Suspense) 'PG-13'			(:23) **Burn After Reading** ★★★			Hightown *B.F.O.*			(:02) **Bloodline** ('18) 'R'	
STRZCI-W	◂**Brokeback Mountain**		(:14) **X/Y** ★★› ('14, Drama) 'NR'			(:40) **Pleasantville** ★★★› ('98, Comedy) 'PG-13'					(12:47) **Daughters**			(:11) **Mobile Homes** ('17, Drama) 'NR'		
STRZCO	◂**The Rocker** ★★›		(:04) **Mamma Mia!** ★★› ('08) 'PG-13'				(10:55) **The 'Burbs** ★★› ('89)			(:39) **Slap Shot** ★★★ ('77, Comedy-Drama) 'R'					(2:46) **You, Dupree**	
STRZED	◂**Up in the Air** ('09) 'R'		(:04) **Hollywoodland** ★★ ('06, Mystery) 'R'				(:12) **Master and Commander: The Far Side of the World**				(:32) **Drag Me to Hell** ★★★ ('09)				(:13) **X-Men Origins**	
STRZKF-W	Anaconda	(:24) Madel	(8:48) Bear	(:35) Sabrin	**Garfield: A Tail of Two Kitties**			(:27) **The Frog Prince** ★★ ('86)			(12:54) **Bigger Fatter Liar** ('17) 'PG'		Squirrel		(2:54) **Always** ★★★	
STARZ ENCORE																
ENCR-E	◂**Dazed and Confused** ★★★ 'R'		(:22) **My Bloody Valentine** ★★				(10:55) **Don Jon's Addiction** ('13)			(:28) **The Big Lebowski** ★★★› ('98) 'R'				(:28) **Dazed and Confused** ★★★		
ENCR-W	◂**The Big Lebowski** 'R'		(8:59) **Showtime** ★› ('02) 'PG-13'			(:37) **Dazed and Confused** ★★★ ('93) 'R'				(:22) **My Bloody Valentine** ★★			(1:55) **Don Jon's Addiction** ★★★		(:28) **Lebo**	
EACTN	◂**River Runs Red** ('18) 'NR'			(:33) **Black Hawk Down** ★★★› ('01, War) 'R'					**Prince of Persia: The Sands of Time** ★★›				(1:58) **The Peacemaker** ★★ ('97, Action) 'R'			
ECLASS	◂**Waterworld** ★★› ('95) 'PG-13'		(:29) **13 Going on 30** ★★★ ('04)		(:09) **In & Out** ★★› ('97) 'PG-13'				(:42) **In the Line of Fire** ★★★ ('93, Suspense) 'R'						(2:55) **Murder in 1st**	
EBLACK	◂**Far Heavn**	(:35) **The Grace of Jake** ('15) 'NR'			(:10) **Undercover Brother** ★★★			(:38) **A Boy. A Girl. A Dream.** ('18)			(:10) **Deliver Us From Eva** ★★› ('03) 'R'				(2:58) **Secret of Bees**	
ESUSP	◂**Grimm Brothers**		(8:56) **Patient Zero** ('18, Horror) 'R'		(:24) **The Kingdom** ★★› ('07, Action) 'R'				(:16) **Prince of Darkness** ★★› 'R'				(1:59) **Beirut** ★★★ ('18, Suspense) 'R'			
EWESTN	◂**Cast a Long Shadow**		(:13) **Taza, Son of Cochise** ★★★			(:35) **The Man From Snowy River** ★★★ ('82)			(:23) **American Outlaws** ★› ('01)			Wyatt Earp		(:26) The Big Valley		(:19) Laram
EPIX	(:05) **Foxfire** ★★ ('96, Drama) *Hedy Burress*			(9:50) **Bangkok Dangerous** ★›				**Thelma & Louise** ★★★ ('91) *Geena Davis*				(:40) **Friday the 13th - Part III** ★› ('82)				(:20) **Friday**
EPIX2	◂**Pacific Heights** ★★★› ('90)			(:35) **Death Wish** ★› ('18, Action) *Bruce Willis*			(:25) **Bolden** ('19, Biography)				(:10) **Gods and Monsters** ★★★★ ('98)				**Absence of Malice**	
EPIXH	(:10) **Star Trek III: The Search for Spock** ('84)			**Star Trek V: The Final Frontier** ★★ ('89)					(11:50) **Star Trek VI: Undiscovered**			(:40) **The Big Wedding** ★› ('13)			(:10) **Roxanne** ★★★	

NETWORKS	8 AM	8:30	9 AM	9:30	10 AM	10:30	11 AM	11:30	12 PM	12:30	1 PM	1:30	2 PM	2:30	3 PM	3:30
A&E	Live PD						Live PD	Live PD	Live PD	Live PD	Live PD	Live PD	Live PD	Live PD	Live PD	Live PD
AHC	Apocalypse: Stalin		American Lawmen		American Lawmen		American Lawmen		American Lawmen		Shadow OPS		Shadow OPS		Shadow OPS	
AMC	Paid Programs		**The Secret Life of Walter Mitty** ★★› ('13, Comedy)				**Zombieland** ★★★ ('09, Comedy)					**Poseidon** ★★ ('06, Adventure) *Josh Lucas*			**Brick Mns**	
APL	The Crocodile Hunter		Crikey! It's the Irwins		Crikey! It's the Irwins		Crikey! It's the Irwins		Crikey! It's the Irwins		Crikey! It's the Irwins		Crikey! It's the Irwins		Crikey! It's the Irwins	
AXSTV	Rock Legends *Coldplay*		We Have Arrived: Bonnaroo 2004				Classic Albums		The Big Interview		Top Ten	The Day	The Eddie Money Tribute Concert			
BBCA	Star Trek: Next		Star Trek: Next		Star Trek: Next		Star Trek: Next		Star Trek: Next		Star Trek: Next		**The Naked Gun: Police Squad**			
BET	Martin	Martin	Martin	Martin	Martin	Martin	The Parkers	The Parkers	black-ish	black-ish	black-ish	black-ish	black-ish	black-ish	black-ish	black-ish
C&I	Nightwatch Nation		Cajun	Cajun	Cajun	Cajun	Cajun	Cajun	The Squad	The Squad	The Squad	Why I Ran	Why I Ran	Why I Ran	Who Killed Tupac?	
CMT	CMT Music		Gold Girls	Gold Girls	Gold Girls	Gold Girls	Gold Girls	Gold Girls	Gold Girls	Gold Girls	King	King	King	King	King	King
CNBC	Squawk Alley **(N)** (L)		Fast Money Halftime (L)		The Exchange **(N)** (L)		Power Lunch **(N)** (L)		Closing Bell **(N)** (L)				Fast Mon	Options (L)	Mad Money **(N)** (L)	
CNN	At This Hour-Kate (L)		Inside Politics **(N)** (L)		CNN Right Now (L)		CNN Newsroom (L)		CNN Newsroom (L)		Jake Tapper (L)		Situation Room (L)		Situation Room (L)	
COM	Futurama	Futurama	South Park	South Park	South Park	South Park	(:15) South Park		South Park	South Park	South Park	South Park	*The Black Friday Trilogy*		South Park	South Park
COOK	Cake	Cake	Cakes	Cakes	Cakes	Cakes	Cupcake Wars		Cupcake Wars		Food Truck Race		Food Truck Race		Food Truck Race	
DISC	Bushcraft Build-Off		Gold Rush		Gold Rush		Gold Rush		Gold Rush		Gold Rush		Gold Rush		Gold Rush	
DISN	Puppy Pals	T.O.T.S.	Mira	T.O.T.S.	(9:55) Mickey Mouse		(10:52) Big	Amphibia	Big City	Gabby	Raven	Raven	Sydney	(:25) Sydney	(2:50) Bunk	(:40) Big
DIY	Tiny Para.	Tiny Para.	Builders- Kitchen- Bath		House Hunters Reno		House Hunters Reno		House Hunters Reno		House Hunters Reno		House Hunters Reno		Beachfront Renovation	
DLC	Trauma: Life in the ER		Trauma: Life in the ER		Mystery Diagnosis		Mystery Diagnosis		My 600-Lb. Life		My 600-Lb. Life		Hoarding: Buried Alive		Hoarding: Buried Alive	
ESPNC	College Basketball				College Basketball				NBA				NBA			

Not all networks are available in all areas.

NETWORKS	8 AM	8:30	9 AM	9:30	10 AM	10:30	11 AM	11:30	12 PM	12:30	1 PM	1:30	2 PM	2:30	3 PM	3:30
EWTN	Women of	Rosary	Daily Mass - Olam		At Home	Franciscan U. Presents	Stations		Chaplet	Intl. Rosary	Cross	Adventures	Scripture	Meaning of	News	God's Will
FLIX	**The Heart Specialist** ★› ('06)		(:45) **Election** ★★★ ('99, Comedy)				**Bridget Jones's Diary** ★★★				(:15) **The Other End of the Line** ★★ ('08)				**Falling for Grace** ('06)	
FNC	‹America's News		Outnumbered **(N)** (L)		Outnumbered Overtime (L)		The Daily Briefing (L)		Bill Hemmer Reports **(N)** (L)		Your World W/ Cavuto (L)		The Five **(N)** (L)		Special Report (L)	
FOOD	Paid Programs			Best Thing	Food Paradise		Food Paradise		Food Paradise		Diners	Diners	Diners	Diners	Diners	Diners
FREEFM	Daddy	Daddy	Daddy	700 Club	The 700 Club		**Hook** ★★★ ('91, Children's) *Dustin Hoffman, Robin Williams*						The Middle	The Middle	The Middle	The Middle
FX	‹**Three Billboards Outside**			Mike	Mike	**Only the Brave** ★★★ ('17, Drama) *Josh Brolin, Miles Teller*					**The Maze Runner** ★★› ('14, Science Fiction)					
FXM	‹**The Robe** ★★★ ('53, Historical Drama)				(:10) **Francis of Assisi** ★★★ ('61, Biography)				**mother!** ★★› ('17, Horror) *Jennifer Lawrence*					**Why Him?** ★★ ('16, Comedy)		
FXX	Mom	Mom	Mom	black-ish	black-ish	black-ish	**Anchorman 2: The Legend Continues** ★★★ ('13)					**Everest** ★★★ ('15, Adventure) *Jason Clarke, Josh Brolin*				
GMSHW	Whammy!	Whammy!	Pyramid	Get a Clue	Common	Catch 21	America	America	Deal or No Deal		Match Gm.	Match Gm.	Catch 21	Catch 21	The Chase	
GOLF	Morning Drive **(N)** (L)		GOLF Films		GOLF Films		Golf Central Pregame (L)				◌ PGA Tour Golf *Charles Schwab Challenge, Second Round* (L)					
HALL	Gold Girls	Gold Girls	Gold Girls	Gold Girls	Home & Family				**Just My Type** ('20, Romance-Comedy) 'TVG'				**A Country Wedding** ('15, Romance) 'TVG'			
HALLMV	Monk		Monk		Monk		Diagnosis Murder *Lily*		Diagnosis Murder		Diagnosis Murder		Diagnosis Murder		Magnum, P.I.	
HGTV	100 Day Dream Home		100 Day Dream Home		100 Day Dream Home		100 Day Dream Home		100 Day Dream Home		Smart Home		Fixer to Fabulous		Fixer to Fabulous	
HIST	American Pickers		American Pickers		American Pickers		American Pickers		American Pickers		American Pickers		American Pickers		American Pickers	
HSN	The Beauty Spy **(N)**		Live Well, Feel Great **(N)**		Keep It Clean		Electronic Connection **(N)**		Electronic Connection **(N)**		Summer Beauty Essen		Summer Beauty Essen		Live Well, Feel Great **(N)**	
ID	Primal Instinct *Evil Eye*		Primal Instinct		Forbidden-Dying		Forbidden-Dying		Forbidden-Dying		Forbidden-Dying		Forbidden-Dying		Forbidden-Dying	
IFC-E	‹**Argo** ★★★› ('12)		(:15) **Pompeii** ★★ ('14, Adventure) *Kit Harington*					(:45) **Fury** ★★★ ('14, War) *Brad Pitt, Shia LaBeouf*						(:45) **The Departed** ★★★› ('06)		
IFC-W	‹**Derailed** ★★ ('05, Suspense)			**Argo** ★★★› ('12, Historical Drama) *Ben Affleck*					(:15) **Pompeii** ★★ ('14, Adventure) *Kit Harington*					(:45) **Fury** ★★★ ('14, War)		
LIFE	King	King	King	King	King	King	King	King	King	King	King	King	King	King	King	King
LMN	**The Surrogate** ('13, Suspense) 'TV14'				**The Sinister Surrogate** ('18, Suspense) 'TV14'				**A Surrogate's Nightmare** ('17, Drama) 'TV14'				**My Baby Is Gone!** ('17, Suspense) 'TVPG'			
MOTOR	Vintage Voltage		Vintage Voltage		Vintage Voltage		Vintage Voltage		Vintage Voltage		Salvage Hunt		Junkyard Empire		Garage	Garage
MSNBC	MSNBC Live		Andrea Mitchell Reports **(N)**		MSNBC Live **(N)**					Deadline: White House **(N)**			MTP Daily **(N)**		The Beat With	
NATGEO	Paid Programs		Lockup		Lockup		Lockup		Lockup		Lockup		Lockup		Lockup	
NGWLD	Secrets of the Zoo		The Incredible Dr. Pol		The Incredible Dr. Pol		The Incredible Dr. Pol		The Incredible Dr. Pol		World's Deadliest		World's Deadliest		Animals-Kill	
OWN-E	Dr. Phil		Dr. Phil		Dr. Phil		Dr. Phil		Dr. Phil		Dr. Phil		Dr. Phil		Dr. Phil	
OWN-W	Dr. Phil		Dr. Phil		Dr. Phil		Dr. Phil		Dr. Phil		Dr. Phil		Dr. Phil		Dr. Phil	
OXYG	Snapped: Killer Couples		Snapped: Killer Couples		Snapped: Killer Couples		Snapped: Killer Couples		Snapped: Killer Couples		Snapped: Killer Couples		Snapped: Killer Couples		Snapped: Killer Couples	
PARMT	Bar Rescue		Bar Rescue		Bar Rescue		Bar Rescue		Bar Rescue		Bar Rescue		Mom	Mom	Mom	Mom
QVC	Sleep		Deals on the Daily		Isaac Mizrahi Live!						Cuddl Duds: Layers		Belle Beauty		Fri-YAY!-Jane & David	
SCI	How/Made	How/Made	How/Made	How/Made	How/Made	How/Made	How/Made	How/Made	How/Made	How/Made	How/Made	How/Made	How/Made	How/Made	How/Made	How/Made
SMITH	Mighty Planes		Mighty Cruise Ships		Combat Ships		Aerial America *Hawaii*		Air Disasters		Air Warriors *Osprey*		Rise of Tokyo in Color		American Aristocrat's	
SUND	Andy G.	Andy G.	**Cujo** ★★★ ('83, Horror) *Dee Wallace*				**Silver Bullet** ★★ ('85, Horror) *Gary Busey*				Law & Order		Law & Order		Law & Order	
SYFY	‹CSI: Crime	CSI: Crime Scene		CSI: Crime Scene		**Harry Potter and the Chamber of Secrets** ★★★ ('02, Children's) *Daniel Radcliffe*								(:27) **Harry Potter-Azkaban**		
TBN	Copeland	Franklin	S. Furtick	Robert	Joyce M.	Together	Robison	Jewish	The 700 Club		Hagee	Jewish Voi	Praise		Metaxas	A Jackson
TBS	Seinfeld	Seinfeld	Seinfeld	Seinfeld	Friends	Friends	Friends	Friends	Friends	Friends	Friends	Friends	Friends	Friends	Friends	Friends
TCM	‹**3 Match**	**When Ladies Meet** ★★ ('33)			**Politics** ★★ ('31)		(:15) **Ann Vickers** ★★› ('33)			(:45) **Seven Women** ★★› ('66)			(:15) **The Group** ★★★› ('66, Drama)			
TLC	Outdaughtered		Long Lost Family		Long Lost Family		Long Lost Family				Gypsy Wedding		Gypsy Wedding		Gypsy Wedding	
TNT	Charmed		Charmed		NCIS: New Orleans		NCIS: New Orleans		NCIS: New Orleans		NCIS: New Orleans		NCIS: New Orleans		Bones	
TRU	Funniest	Funniest	Imp. Jokers	Imp. Jokers	Imp. Jokers	Imp. Jokers	World's Dumbest ...		World's Dumbest ...		World's Dumbest ...		World's Dumbest ...		World's Dumbest ...	
TRVL-E	The Dead Files		The Dead Files		The Dead Files		The Dead Files		Terror in the Woods		Terror in the Woods		Terror in the Woods		Terror in the Woods	
TRVL-W	The Dead Files *Detox*		The Dead Files		The Dead Files		The Dead Files		The Dead Files		The Dead Files		The Dead Files		Terror in the Woods	
TVLAND	Paid Programs		Andy G.	Andy G.	Andy G.	Andy G.	Bonanza		Gunsmoke		Gunsmoke		Gunsmoke		Gunsmoke	
UNIV	‹¡Despierta América! **(N)**						Que te perdone Dios...		Noticiero	Nosotr.	Hoy		Como dice el dicho		Me declaro culpable	
USA	NCIS (Part 2 of 2)		Chicago P.D.		Chicago P.D.		Chicago P.D.		Chicago P.D.		Chicago P.D.		Chicago P.D.		Chicago P.D.	
WE	Paid Programs				Law Order: CI		Law Order: CI		Law Order: CI		Law Order: CI		Law Order: CI		Law Order: CI	
WGNA	Creflo Doll	Paid Prog.	JAG		JAG		In the Heat of Night		In the Heat of Night		In the Heat of Night		In the Heat of Night		Blue Bloods	

BROADCAST	8 AM	8:30	9 AM	9:30	10 AM	10:30	11 AM	11:30	12 PM	12:30	1 PM	1:30	2 PM	2:30	3 PM	3:30
ABC	‹Good Morning America **(N)**		Local Programs		The View **(N)**		Local Programs		Pandemic-You		General Hospital		Local Programs			
CBS	‹CBS This Morning **(N)**		Local Programs		The Price Is Right		Young & Restless		Local Pro	Bold	The Talk **(N)**		Let's Make a Deal		Local Programs	
FOX	Local Programs						Local Programs									
NBC	‹Today **(N)**		Today 3rd Hour **(N)**		Today-Hoda		Local Programs				Days of our Lives **(N)**		Local Programs		Local Programs	
CW	Local Programs												Local Programs		Jerry Springer	
PBS KPBS	Elementary	Molly	Xavier	Go Luna	Tiger	Clifford	Sesame St.	Pinkalicious	Dinosaur	Cat in the	Sesame St.	Pinkalicious	Favorites			
PBS KOCE	Elementary	Molly	Xavier	Go Luna	Tiger	Clifford	Sesame St.	Pinkalicious	Dinosaur	Cat in the	Sesame St.	Pinkalicious	Elementary	Go Luna	Nature Cat	Wild Kratts
PBS KBTC	‹Country Music		Sit & Be Fit	Old House	Ult. Veg	Simp. Ming	Ready Jet	Clifford	Sesame St.	Pinkalicious	Xavier	Molly	Cat in the	Go Luna	Clifford	Curious
PBS KLVX	Elementary	Molly	Xavier	Go Luna	Tiger	Clifford	Sesame St.	Pinkalicious	Dinosaur	Cat in the	Arthur	Wild Kratts	Odd	NOVA		Secrets
ANTENNA	Hazel	Hazel	That Girl	That Girl	Jeannie	Jeannie	Bewitched	Bewitched	Fact of Life	Fact of Life	Diff. Stroke	Diff. Stroke	Gimme	Gimme	B. Miller	B. Miller
COZI	Emergency!		Adam-12	Adam-12	Murder, She Wrote		Murder, She Wrote		Highway to Heaven		Highway to Heaven		Little House on Prairie		Little House on Prairie	
H&I	Have Gun	Have Gun	Rawhide		The High Chaparral		NUMB3RS *Assassin*		NUMB3RS *Soft Target*		NUMB3RS *Convergence*		NUMB3RS		NUMB3RS *Toxin*	
ION	Zoo Clues	Zoo Clues	Law & Order		Law & Order		Law & Order *Dignity*		Law & Order		Law & Order		NCIS: Los Angeles		NCIS: Los Angeles	
METV	Beaver	Beaver	Perry Mason		Matlock *The Biker*		In the Heat of Night		The Waltons		Gunsmoke	Gunsmoke	Bonanza		Rifleman	Rifleman

‹ = Program already in progress; **(N)** = New program/episode; ⊛ = Live sports event.
*PBS programming varies regionally. Check your local stations for programming availability.

All networks listed are Pacific feeds unless noted with -E.
If your station does not match the listed feed, subtract 3 hours from the air time.

PREMIUM	4 PM	4:30	5 PM	5:30	6 PM	6:30	7 PM	7:30	8 PM	8:30	9 PM	9:30	10 PM	10:30	11 PM	11:30
HBO	(:15) **Hanna** ★★★ ('11, Action) 'PG-13'				(:15) **Bad Education** ('19, Comedy-Drama) 'NR'				(:10) **Doubt** ★★★ ('08, Drama) 'PG-13'				Real Time, Bill Maher		I Know This Much	
HBO2	‹**Unbreakable** ★★›		(4:50) REAL Sports		(5:55) **Joker** ★★★› ('19, Crime Drama) 'R'				I Know This Much		Axios		**Signs** ★★★ ('02, Suspense) 'PG-13'			(:20) **Hobbs**
HBOC-E	‹**This Means War** ★›		**The School of Rock** ★★★ ('03) 'PG-13'				(6:50) **John Tucker Must Die** ★›		(:20) **LOL** ★› ('12) 'PG-13'				**Bedazzled** ★★› ('00) 'PG-13'			(:35) **Witle**
HBOC-W	‹**Ideal Hbd**	(:45) **Black Knight** ★★ ('01, Comedy) 'PG-13'			(:20) **This Means War** ★› ('12)				**The School of Rock** ★★★ ('03) 'PG-13'				(9:50) **John Tucker Must Die** ★›			(:20) **LOL**
HBOF-E	**The Pacifier** ★★ ('05) 'PG'			(:35) **Mr. Magoo** ★ ('97) 'PG'			(:05) **Bicentennial Man** ★★ ('99, Science Fiction) 'PG'				(:20) **Mamma Mia! Here We Go**				(:15) **Kid Be King**	
HBOF-W	‹**Astro Boy** ★★ ('09) 'PG'		**Alvin-Chipwrecked**				**The Pacifier** ★★ ('05) 'PG'			(:35) **Mr. Magoo** ★ ('97) 'PG'			(:05) **Bicentennial Man** ★★ ('99) 'PG'			
HBOS-E	‹**Long Shot** ★★★ ('19, Romance-Comedy) 'R'		**The Nice Guys** ★★★ ('16, Action) 'R'				**War Dogs** ★★› ('16, Comedy-Drama) 'R'				(9:55) **The American** ★★★ ('10)				(:40) **In a**	
HBOS-W	‹**American Pie** ★★★ ('99) 'R'			(:20) **Punch-Drunk Love** ★★★ 'R'		(6:55) **Long Shot** ★★★ ('19) *Seth Rogen* 'R'			**The Nice Guys** ★★★ ('16, Action) 'R'						**War Dogs** ★★› 'R'	
HBOZ-E	‹**Ad Astra** ★★★		**The Fighter** ★★★› ('10, Drama) 'R'				**Cast Away** ★★★ ('00, Drama) *Tom Hanks* 'PG-13'				(:25) **Hellboy** ★› ('19, Action) 'R'				**Cold Mtn**	
HBOZ-W	**Green Lantern** ★★ ('11, Action) 'PG-13'				(5:55) **Ad Astra** ★★★ ('19) *Brad Pitt* 'PG-13'				**The Fighter** ★★★› ('10, Drama) 'R'				**Cast Away** ★★★ ('00, Drama) 'PG-13'			
CINEMAX	**MAX**	‹**Femme Fatale** ★★	(4:55) **The Marine** ★› ('06)			**Sanctum** ★★ ('11, Action) *Ioan Gruffudd* 'R'		(:20) **Happy Death Day 2U** ★★›			Trackers *Episode 2* **(N)**		(10:55) Trackers			
	MMAX	‹**The Last King of Scotland** ('06) 'R'	(:35) **The Dead Don't Die** ★★› ('19) 'R'					(:20) **Lowriders** ★★› ('16, Drama)			**Chronicle** ★★★ ('12) 'PG-13'			(:25) **Replicas** ★› ('18) 'PG-13'		
	AMAX	‹**Enemy of the State** ★★★ ('98) 'R'			(5:53) **Timeline** ★★ ('03, Adventure) 'PG-13'				(7:50) **Mortal Engines** ★★ ('18) 'PG-13'				**I, Robot** ★★› ('04, Science Fiction) 'PG-13'			
	5MAX	**The Chronicles of Riddick** ★★ ('04) 'PG-13'			**The Change-Up** ★★ ('11, Comedy) 'R'				(7:53) **Beavis, Butt**		(:15) **Robin Hood** ★› ('18, Action) 'PG-13'			(:12) **Salvador** ★★★		
	MVMAX	‹**Love Field** ★★ ('92)	**Martha Marcy May Marlene** ('11)		(:41) **Mary Queen of Scots** ★★› ('18) 'R'					(:45) **A Good Year** ★★ ('06) 'PG-13'				(:43) **Untamed Heart** ★★★ ('93)		
	OMAX	‹**Night School** ★★ ('18) 'PG-13'		(:40) **Congo** ★★ ('95, Action) 'PG-13'			**Jeepers Creepers** ★★› ('01) 'R'				**Saw** ★★› ('04, Horror) 'R'			(:45) **Shocker** ★★› ('89) 'R'		
	THMAX	(:05) **The Shadow** ★★› ('94, Action) 'PG-13'			(5:53) **The Eagle** ★★› ('11, Action) 'PG-13'				(7:48) **The Hurt Locker** ★★★› ('08, War) 'R'				**In Time** ★★› ('11, Science Fiction) 'PG-13'			
SHOWTIME	**SHO**	**Kill Bill: Vol. 2** ★★★ ('04, Action) *Uma Thurman* 'R'				**Official Secrets** ('19, Drama) *Keira Knightley* 'R'			**RINGSIDE** ('19, Documentary) 'NR'		(:05) **Carriers** ★★ ('09) 'PG-13'				Billions	
	SHO2	(:10) **The Best of Enemies** ★★› ('19) 'PG-13'				(:25) **The Final Girls** ★★★ ('15)			Billions		**Real Steel** ★★› ('11, Action) 'PG-13'				(:15) Penny Dreadful	
	SHOB	(:15) **Carrie** ★★★› ('76, Horror) 'R'			**Scream 4** ★★› ('11, Horror) 'R'				**The Stepford Wives** ★★ ('04)		(:35) **Stranger Than Fiction** ★★★ ('06)				**4:44 Last**	
	SHOF	‹**Rocky** ('76)	**Rocky Balboa** ★★★ ('06) 'PG'			(:15) **The Cutting Edge** ★★› ('92) 'PG'			**She's All That** ★★ ('99) 'PG-13'		(:35) **Mean Girls** ★★★ ('04)				(:15) **Poms** ★★ ('19)	
	SHON	‹**Skyline**	(:35) **Mile 22** ★★ ('18, Action) 'R'			(:15) **Peppermint** ★› ('18, Action) 'R'			**The Bank Job** ★★★ ('08, Crime Drama) 'R'				**Semper Fi** ('19, Suspense) 'R'		(:45) **Black**	
	SHOS	‹**Fear** ★★	(:45) Queer as Folk		Queer/Folk	(:15) Queer as Folk		Queer as Folk	(7:50) **Fear** ★★ ('96, Suspense) 'R'		**Boogie Nights** ★★★› ('97, Drama) *Mark Wahlberg* 'R'					
	SHOX	‹**3:10 to Yuma** ★★★ ('07) 'R'			**Unforgiven** ★★★★ ('92, Western) 'R'				(:45) **Rules of Engagement** ★★› ('00, Drama) 'R'				**Blue Chips** ★★› ('94, Drama) 'PG-13'			
TMC	**TMC**	‹**Anaconda**	**Brake** ★› ('12, Action) 'R'			(:05) **Ishtar** ★★ ('87, Comedy) 'PG-13'			**The Upside** ★★ ('17) *Kevin Hart* 'PG-13'				(:10) **Down to Earth** ★› ('01)		(:40) **Head**	
	TMCX	(:15) **A Lonely Place to Die** ★★★★ ('11) 'R'				**Indecent Proposal** ★★› ('93, Drama) 'R'			**Panic Room** ★★★ ('02, Suspense) 'R'				**Intruders** ('15, Suspense) 'R'		(:35) **Play**	
STARZ	**STARZ**	‹**Bloodline**	(:42) **The Intruder** ★› ('19, Suspense) 'PG-13'			(:27) **Jack and Jill** ★ ('11) 'PG'			**Meet the Parents** ★★★ ('00) 'PG-13'				(9:51) **Meet the Fockers** ★★› ('04) 'PG-13'			
	STRZCI-W	**The White Orchid** ('18) 'NR'		(:32) **David Crosby: Remember**			(:08) **Pleasantville** ★★★› ('98) 'PG-13'				(:15) Rig 45			(:03) **Schindler's List** ★★★★ ('93) 'R'		
	STRZCO	‹**Dupree**	(:38) **The Rocker** ★★› ('08, Comedy) 'PG-13'			(:23) **Legally Blonde 2**			**The 'Burbs** ★★› ('89) 'PG'			(:44) **You, Me and Dupree** ★★› ('06)				(:36) **SlapS**
	STRZED	‹**X-Men Origins**		(:03) **Up in the Air** ★★★› ('09) 'R'			(6:55) **Out of Sight** ★★★ ('98) 'R'				Vida		(:35) **X-Men Origins: Wolverine** ★★› ('09)		(:25) **Drag**	
	STRZKF-W	‹**Always** ★★★ ('89)		(4:58) **Jingle All the Way 2** ('14)			(:33) **Garfield: Tail**		**Big Fat Liar** ★★ ('02) 'PG'			(:29) **Bigger Fatter Liar** ('17) 'PG'			(:05) **Kidco** ★★› ('84)	
STARZ ENCORE	**ENCR-E**	(:13) **Anger Management** ★★ ('03) 'PG-13'			**Friends With Benefits** ★★★ ('11) 'R'				(7:52) **Snatch** ★★★ ('00) 'R'			(:39) **My Bloody Valentine** ★★				(:12) **Very Bad Things**
	ENCR-W	‹**The Big Lebowski** ★★★› ('98)		(:28) **Dazed and Confused** ★★★			(:13) **Anger Management** ★★ ('03) 'PG-13'				**Friends With Benefits** ★★★ ('11) 'R'				(10:52) **Snatch** ★★★	
	EACTN	(:04) Miami Vice		(4:55) **The Tuxedo** ★› ('02)			(:36) **Prince of Persia: The Sands of Time** ('10)		(:33) **Black Hawk Down** ★★★› ('01, War) 'R'						Miami Vice *Street Wise*	
	ECLASS	‹**Murder in the First** 'R'		**Waterworld** ★★› ('95, Science Fiction) 'PG-13'				(:18) **Platoon** ★★★★ ('86, War) 'R'				(:20) **13 Going on 30** ★★★ ('04)		Drop-Diva	(:45) **In-Line**	
	EBLACK	‹**Secret of Bees**		(4:50) **Undercover Brother** ★★★		(:18) **Something New** ★★ ('06)			Hawthorn	(:45) Malco	(:10) Bernie	(:34) Parent	**Deliver Us From Eva** ★★› ('03) 'R'			
	ESUSP	‹**The Forgotten** ★★ ('04) 'PG-13'		(:23) **The Trigger Effect** ★★ ('96)			**The Kingdom** ★★› ('07, Action) 'R'				(8:53) **Beirut** ★★★ ('18) 'R'			(:45) **Bel Canto** ('18, Suspense) 'NR'		
	EWESTN	(:10) D'th	(:37) Maverick		(:28) Cheyenne		(:18) Lawm	(6:46) The Virginian		(:06) **American Outlaws** ★› ('01)		(:44) **The Man From Snowy River** ★★★ ('82)				**Little Joe**
	EPIX	‹**Friday**		(4:55) **Texas Chainsaw 3D** ★›		**Child's Play** ★★› ('19, Horror)			**A Quiet Place** ★★★› ('18)			**I Know What You Did Last**			(:15) **Cabin-Woods**	
	EPIX2	‹**Absence of Malice**		**Rocketman** ★★★ ('19, Musical) *Jamie Bell*			(:05) **Love & Mercy** ★★★ ('14, Biography)				(:10) **The Skeleton Twins** ★★★ ('14)				(10:50) Sex Life	
	EPIXH	‹**Roxanne** ★★★ ('87)		**Overboard** ★★ ('18, Romance-Comedy)			(6:55) **Nobody's Fool** ★› ('18) *Tiffany Haddish*		(8:50) **No Strings Attached** ★★					(:40) **Roxanne** ★★★ ('87)		

NETWORKS	4 PM	4:30	5 PM	5:30	6 PM	6:30	7 PM	7:30	8 PM	8:30	9 PM	9:30	10 PM	10:30	11 PM	11:30
A&E	Live PD	Live PD	Live PD						Live PD: Rewind **(N)**		Live PD *Live PD: 06.12.20* **(N)**					
AHC	Almost, Away		Almost, Away		Almost, Away		Almost, Away		Almost, Away		Almost, Away		Almost, Away		Almost, Away	
AMC	‹**Brick Mansions** ★★ ('14, Action)		**Gladiator** ★★★› ('00, Historical Drama) *Russell Crowe, Joaquin Phoenix*								**Caddyshack** ★★› ('80, Comedy)				**Footloose** ★★› ('84)	
APL	Crikey! It's the Irwins		Crikey! It's the Irwins		Crikey! It's the Irwins		Crikey! It's the Irwins		River Monsters: Deadliest Man-eaters **(N)**				River Monsters		River Monsters	
AXSTV	**The Terminator** ★★★★ ('84, Science Fiction)					(:25) Legen	AXS TV Fights		**The Terminator** ★★★★ ('84, Science Fiction)					(:25) AXS TV Fights	(:25) The	
BBCA	**The Naked Gun 2 1/2: The Smell of Fear**				**Naked Gun 33 1/3: The Final Insult** ★★				**The Princess Bride** ★★★ ('87, Children's)				**The Princess Bride** ★★★ ('87, Children's)			
BET	black-ish	black-ish	**Class Act** ★★ ('92, Comedy) *Christopher Reid, Christopher Martin*						**Death at a Funeral** ★★ ('10, Comedy) *Keith David, Loretta Devine*						Tyler Perry's The Oval	
C&I	Who Killed Tupac?		Who Killed Tupac?		Who Killed Tupac?		Who Killed Tupac?		Who Killed Tupac?		Who Killed Tupac?		Who Killed Tupac?		Who Killed Tupac?	
CMT	Last Man	Last Man	Last Man	Last Man	Last Man	Last Man	Last Man	Last Man	Mom	Mom	Mom	Mom	Mom	Mom	Movie	
CNBC	CNBC Special Report		American Greed		American Greed		American Greed		American Greed		American Greed		American Greed		Dateline	
CNN	Erin Burnett OutFront		Anderson Cooper 360		Cuomo Prime Time **(N)** (L)		CNN Tonight (L)		CNN Tonight (L)		Anderson Cooper 360		Cuomo Prime Time		CNN Tonight	
COM	South Park	South Park	South Park	(:45) South Park		South Park	South Park		Key	Key	Key	Key	Pete Davidson: SMD		South Park	South Park
COOK	Food Truck Race		Food Truck Race		Food Truck Race		Food Truck Race		Food Truck Race		Food Truck Race		Food Truck Race		Food Truck Race	
DISC	Bering Sea Gold		Bering Sea Gold		Bering Sea Gold		Bering Sea Gold		Bering Sea Gold **(N)**		All on the Line **(N)**		Gold Rush		Aussie Gold Hunters **(N)**	
DISN	(:05) Big	(:35) Big	(:05) Jessie	(:35) Jessie	(:05) Jessie	(:35) Raven	(:05) Raven	(:35) Sydney	Sydney	(:23) Coop	(8:46) Sydn	(:40) Bunk'd	(:05) Bunk'd	Gabby	(10:55) Syd	(:20) Coop
DIY	Beachfront Renovation		Beachfront Renovation		Beachfront Renovation		Beachfront Renovation		Beachfront Renovation		Beachfront Renovation		Beachfront Renovation		Beachfront Renovation	
DLC	Untold Stories of the ER		Untold Stories of the ER		Untold Stories of the ER		Sex Sent Me to the E.R.		Sex Sent Me to the E.R.		Untold Stories of the ER		Untold Stories of the ER		Sex Sent Me to the E.R.	
ESPNC	College Football						College Football				College Football				College Football	

Not all networks are available in all areas.

NETWORKS	4 PM	4:30	5 PM	5:30	6 PM	6:30	7 PM	7:30	8 PM	8:30	9 PM	9:30	10 PM	10:30	11 PM	11:30
EWTN	Daily Mass - Olam		Faith on the Frontier		News	Rosary	Life/Rock	Icons	Real	Women of	Daily Mass - Olam		Fr. Spitzer's Universe		News	Meaning of
FLIX	◂**Fall Grace**	(:45) **Booty Call** ★★› ('97)			(:15) **Dick** ★★★ ('99, Comedy) *Kirsten Dunst*				**Bridget Jones's Diary** ★★★		(:45) **Election** ★★★ ('99, Comedy)					**Chuck**
FNC	The Story With Martha (L)		Tucker Carlson Toni		Hannity **(N)** (L)		The Ingraham Angle **(N)** (L)		Fox News at Night (L)		Tucker Carlson Tonight		Hannity		The Ingraham Angle	
FOOD	Diners	Diners	Diners	Diners	Diners	Diners	Diners	Diners	Diners	Diners	Diners	Diners	Diners	Diners	Diners	Diners
FREEFM	Simpsons	Simpsons	**The Blind Side** ★★★ ('09, Drama) *Sandra Bullock, Tim McGraw*						Family Guy	Family Guy	Family Guy	Family Guy	Family Guy	Family Guy	The 700 Club	
FX	**Maze Runner: The Scorch Trials** ★★ ('15, Science Fiction)						**Maze Runner: The Death Cure** ★★› ('18, Science Fiction)						**Star Trek Into Darkness** ★★★ ('13)			
FXM	◂**Why Him?**	(:45) **The Heat** ★★› ('13, Comedy) *Sandra Bullock*					(:05) **The Heat** ★★› ('13, Comedy) *Sandra Bullock*					(:25) **Why Him?** ★★ ('16, Comedy)				(:41) FXM
FXX	**A Dog's Purpose** ★★ ('17, Comedy-Drama)				Simpsons	Simpsons	Simpsons	Simpsons	Simpsons	Simpsons	Simpsons	Simpsons	Simpsons	Simpsons	Burgers	Burgers
GMSHW	Ma. Minds	Get a Clue	America	Common	Catch 21	Catch 21	America	America	America	Ma. Minds	FamFeud	FamFeud	FamFeud	FamFeud	FamFeud	FamFeud
GOLF	Golf Central (L)		PGA Tour Golf *Charles Schwab Challenge, Second Round*						PGA Tour Golf *Charles Schwab Challenge, Second Round*						Golf Central	
HALL	**Summer Love** ('16, Romance) 'TVG'				**You're Bacon Me Crazy** ('20) 'TVG'				**The Mistletoe Secret** ('19, Romance) 'TVG'				Gold Girls	Gold Girls	Gold Girls	Gold Girls
HALLMV	Magnum, P.I.		Magnum, P.I.		Magnum, P.I.		Aurora Teagarden Mysteries *The Julius House*				**Loving Leah** ★★ ('09, Romance) 'TVPG'				Murder, She Wrote	
HGTV	Fixer to Fabulous		Fixer to Fabulous		Fixer to Fabulous		Fixer to Fabulous		Dream	Dream	Lottery Dream Home		Dream	Dream	Dream	Dream
HIST	American Pickers		American Pickers		American Pickers		American Pickers		American Pickers		American Pickers		(:03) American Pickers		(:05) American Pickers	
HSN	Shannon's In The		Shannon's In The		Fashion Fridays		Electronic Connection **(N)**		Electronic Connection **(N)**		LUCID Mattress Pre		Keep It Clean		LUCID Mattress Pre	
ID	Forbidden-Dying		A Deadly Flame **(N)**		Web of Lies		Web of Lies		Web of Lies		Web of Lies		Web of Lies		Web of Lies	
IFC-E	◂**The Departed** ★★★› ('06, Crime Drama)				**The Wolf of Wall Street** ★★★› ('13, Biography) *Leonardo DiCaprio, Jonah Hill*								**The Departed** ★★★› ('06, Crime Drama)			
IFC-W	◂**Fury** ★★★ ('14, War) *Brad Pitt*		(:45) **The Departed** ★★★› ('06, Crime Drama) *Leonardo DiCaprio, Matt Damon*								**The Wolf of Wall Street** ★★★› ('13, Biography) *Leonardo DiCaprio*					
LIFE	King	King	King	King	King	King	King	King	King	(:33) King	(:03) King	(:33) King	(:03) King	(:33) King	(:03) King	(:33) King
LMN	**Babynapped** ('17, Drama) *Kaitlyn Black*				**A Mother's Nightmare** ('12, Suspense) 'TV14'				**Dying for Motherhood** ('20, Suspense)				**Into the Arms of Danger** ('20, Suspense)			
MOTOR	Bitchin' Rides		Dirt-Day	Dirt-Day	Hot Rod	Hot Rod	Graveyard Carz **(N)**		FantomWorks		Hot Rod	Hot Rod	Graveyard Carz		Dirt-Day	Dirt-Day
MSNBC	Decision 2020		All In With Chris Hayes **(N)**		Rachel Maddow Show		The Last Word		The 11th Hour		Rachel Maddow Show		The Last Word		The 11th Hour	
NATGEO	Drugs, Inc.		Drugs, Inc.		Drugs, Inc.		Drugs, Inc.		Drugs, Inc.		Drugs, Inc.		Drugs, Inc.		Drugs, Inc.	
NGWLD	Australia's Sh		Deadliest Sharks		Unlikely Animal Friends		Unlikely Animal Friends		Unlikely Animal Friends		Unlikely Animal Friends		Unlikely Animal Friends		Unlikely Animal Friends	
OWN-E	Dr. Phil		20/20: Homicide		48 Hours: Hard Evid.		48 Hours: Hard Evid.		20/20: Homicide		48 Hours: Hard Evid.		48 Hours: Hard Evid.		20/20: Homicide	
OWN-W	Dr. Phil		Dr. Phil		Dr. Phil		Dr. Phil		20/20: Homicide		48 Hours: Hard Evid.		48 Hours: Hard Evid.		20/20: Homicide	
OXYG	Snapped: Killer Couples		Snapped: Killer Couples		Snapped: Killer Couples		Snapped: Killer Couples		Dateline: Secrets		Snapped		Snapped		Snapped	
PARMT	Two Men	Two Men	Two Men	Two Men	Two Men	Two Men	Two Men	Two Men	**Four Brothers** ★★ ('05, Crime Drama) *Mark Wahlberg*				**The Italian Job** ★★★ ('03)			
QVC	◂Fri-YAY! With Jane & David				Isaac Mizrahi Live!		Truth & Style: Fashion		DaretoShareBeauty		Clarks Footwear		Clarks Footwear		WEN Chaz Dean	
SCI	How/Made	How/Made	How/Made	How/Made	How/Made	How/Made	How/Made	How/Made	How/Made	How/Made	How/Made	How/Made	How/Made	How/Made	How/Made	How/Made
SMITH	Inside Windsor Castle		Secrets		Air Disasters		Air Disasters		Mystic Britain		Secrets	Secrets	Aerial America *Vermont*		Mystic Britain	
SUND	Law & Order		Law & Order		Law & Order		Law & Order		Law & Order		Law & Order		Law & Order		Law & Order	
SYFY	◂**Harry Potter-Prisoner of Azkaban**		**Harry Potter and the Goblet of Fire** ★★★ ('05, Fantasy) *Daniel Radcliffe*								**Jurassic Park** ★★★› ('93, Adventure) *Sam Neill, Laura Dern*					
TBN	John Gray	Potters	Praise		Supernat.	End/ Age	Perry Stone	Watchman	Praise		F.K. Price	End/ Age	Cahn	Jesus	Travel	Treasures
TBS	Amer. Dad	Amer. Dad	Amer. Dad	Amer. Dad	Family Guy	Family Guy	*And the Wiener Is ...*		**Friday** ★★★ ('95, Comedy) *Ice Cube*				**Next Friday** ★★ ('00, Comedy) *Ice Cube*			
TCM	◂**The Group** ★★★›		**Our Betters** ★★› ('33, Comedy)		(:45) **Victim** ★★★ ('61, Suspense) *Sylvia Sims*				(:45) **The Watermelon Woman** ★★ ('96, Comedy)						**Made in USA** ★★›	
TLC	Gypsy Wedding		Gypsy Wedding		Gypsy Wedding		90 Day: Other		90 Day Fiancé: Before the 90 Days				TBA	90 Day Fiancé		TBA
TNT	Bones		Bones		Bones		Bones		Movie						**Fast & Furious** ★★	
TRU	Carbonaro	Carbonaro	Carbonaro	Carbonaro	Jokes	Jokes	Jokes	Jokes	Jokes	Jokes	Jokes	Jokes	**Friday** ★★★ ('95, Comedy) *Ice Cube*			
TRVL-E	Haunted Hospitals		Haunted Hospitals		Haunted Hospitals		Haunted Hospitals		Haunted Hospitals		Haunted Hospitals		Haunted Hospitals		Haunted Hospitals	
TRVL-W	Terror in the Woods		Terror in the Woods		Terror in the Woods		Haunted Hospitals		Haunted Hospitals		Haunted Hospitals		Haunted Hospitals		Haunted Hospitals	
TVLAND	Andy G.	Andy G.	Andy G.	Andy G.	Andy G.	Andy G.	Andy G.	Andy G.	Raymond	Raymond	Raymond	Raymond	Two Men	Two Men	King	King
UNIV	El gordo y la flaca **(N)**		Primer impacto **(N)**		Noticiero	Noticiero	La Rosa de Guadalupe		Ringo **(N)**		Amor eterno **(N)**		Sin miedo a la verdad		Noticiero	(:35) Notici
USA	Chicago P.D. *You Wish*		Chicago P.D. *Sanctuary*		Chicago P.D.		Chicago P.D.		Chicago P.D.		Chicago P.D.		Chicago P.D.		Mod Fam	Mod Fam
WE	Law Order: CI		Law Order: CI		Law Order: CI		Mama June- Not to Hot		Mama June- Not to Hot		Mama June- Not to Hot		Mama June- Not to Hot		Mama June- Not to Hot	
WGNA	Blue Bloods		Blue Bloods		Blue Bloods		Last Man	Last Man	Last Man	Last Man	Last Man	Last Man	Last Man	Last Man	Last Man	Last Man

BROADCAST	4 PM	4:30	5 PM	5:30	6 PM	6:30	7 PM	7:30	8 PM	8:30	9 PM	9:30	10 PM	10:30	11 PM	11:30
ABC	Local Programs					News	Local Programs		Shark Tank		20/20 **(N)**				Local Pro	(:35) Kimmel
CBS	Local Programs					News	Local Programs		MacGyver		Magnum P.I.		Blue Bloods		Local Pro	(:35) Colbe
FOX	Local Programs		Local Programs						WWE Friday Night SmackDown				Local Programs			
NBC	Local Programs		Local Pro	News	Local Programs				TBA		TBA		Dateline NBC **(N)**		Local Pro	(:34) J. Fal
CW	Local Programs		Local Programs						Masters of	Masters of	Whose Line	Whose Line	Local Programs			
PBS KPBS	PBS NewsHour **(N)**		KPBS	Wash	News	KPBS	PBS NewsHour		Wash	Corona	Doc Martin *Faith*		Death in Paradise		Favorites	
PBS KOCE	Molly	Xavier	Rick Steves	Outside	PBS NewsHour **(N)**		Wash	Hoover	Penelope Keith		TBA				Amanpour-Co	
PBS KBTC	Wild Kratts	Arthur	Nature Cat	Odd	Finding Your Roots		Rick Steves	Northwest	Foyle's War		New Tricks		Death in Paradise		Endeavour	
PBS KLVX	◂Secrets	Secrets of Henry VIII's	BBC World		PBS NewsHour **(N)**		News	Wash	Ne. Week	Rick Steves	Great Performances at the Met *Agrippina*					
ANTENNA	Bunker	Bunker	Alice	Alice	3's Comp.	The Ropers	Johnny Carson		Coach	Coach	NewsRadio	NewsRadio	Becker	Becker	Designing	Designing
COZI	◂Little House	Munsters	Frasier	Frasier	Frasier	Frasier	Will/Grace	Will/Grace	The Office	The Office	The Nanny	The Nanny	The Nanny	The Nanny	The Office	The Office
H&I	NUMB3RS		NUMB3RS *Scorched*		NUMB3RS *The O.G.*		NUMB3RS		Star Trek		Star Trek: Next		Star Trek: Deep Space		Star Trek: Voyager	
ION	NCIS: Los Angeles		NCIS: Los Angeles		NCIS: Los Angeles		NCIS: Los Angeles		NCIS: Los Angeles		NCIS: Los Angeles		NCIS: Los Angeles		NCIS: Los Angeles	
METV	Wagon Train		Adam-12	Adam-12	Flintstones	Happy Day	M*A*S*H	M*A*S*H	Andy G.	Andy G.	G. Pyle	Green Acre	Heroes	Heroes	C. Burnett	P. Mason

◂ = Program already in progress; **(N)** = New program/episode; ⊛ = Live sports event.
*PBS programming varies regionally. Check your local stations for programming availability.

PREMIUM	12 AM	12:30	1 AM	1:30	2 AM	2:30	3 AM	3:30	4 AM	4:30	5 AM	5:30	6 AM	6:30	7 AM	7:30
HBO	HBO	Real Time, Bill Maher	(:05) **Prisoners** ★★★ ('13, Suspense) *Hugh Jackman* 'R'		(:44) **X-Men: First Class** ★★★ ('11, Action) 'PG-13'								(5:56) **Everyone's Hero** ★★ ('06)		(:24) **Rio**	
	HBO2	‹**Fast & Furious: Hobbs & Shaw**		(:40) Real, Bill Maher		(:40) **Crimson Peak** ★★★ ('15, Horror) 'R'				(:45) **The Cold Blue** ('18) 'NR'			**Friday Night Lights** ★★★ ('04) 'PG-13'			
	HBOC-E	‹**Witless Protection** ★		(:10) **One Fine Day** ★★› ('96) 'PG'				**Big Top Pee-wee** ★★ ('88) 'PG'		**Someone Like You** ★★ ('01)			(:10) **The Kitchen** ★› ('19, Crime Drama) 'R'			
	HBOC-W	‹**LOL** ★› ('12) 'PG-13'	**Bedazzled** ★★› ('00) 'PG-13'		(:35) **Witless Protection** ★ ('08)				(:10) **One Fine Day** ★★› ('96) 'PG'				**Big Top Pee-wee** ★★ ('88) 'PG'		**Someone**	
	HBOF-E	‹**The Kid Who Would Be King** ('19)		(:20) **Rise of the Guardians** ('12)		K'garten	Curious	Curious	Pinky Dinky	Sesame Street			Happily	Electric	**LEGO Movie 2**	
	HBOF-W	‹Bicentennl	(:20) **Mamma Mia! Here We Go**		(:15) **The Kid Who Would Be King** ★★★ ('19) 'PG'					(:20) **Rise of the Guardians** ('12)			K'garten	Curious	Curious	Pinky Dinky
	HBOS-E	‹**In a World ...** ★★★		(:15) **Little Boy** ★★ ('15) *Jakob Salvati* 'PG-13'		(:05) **Bigger** ★› ('18, Historical Drama) 'PG-13'				(4:55) **Art of Racing in the Rain**				(:45) **What About Bob?** ★★★		
	HBOS-W	‹**War Dogs** ★★› 'R'		(12:55) **The American** ★★★ ('10)		(:40) **In a World ...** ★★★ ('13)			(:15) **Little Boy** ★★ ('15) *Jakob Salvati* 'PG-13'				(:05) **Bigger** ★› ('18, Historical Drama) 'PG-13'			
	HBOZ-E	‹**Cold Mountain** ★★★ ('03, Drama) 'R'			(:05) **Hedwig and the Angry Inch**				(:40) **Jumpin' Jack Flash** ★★› ('86) 'R'			(:25) **The Kids Are All Right** ('10)			(:15) **The Family Stone**	
	HBOZ-W	‹**Cast**	(:25) **Hellboy** ★› ('19, Action) 'R'			**Cold Mountain** ★★★ ('03, Drama) *Jude Law* 'R'					(:05) **Hedwig and the Angry Inch**			(:40) **Jumpin' Jack Flash** ★★›		
CINEMAX	MAX	‹**The Mule** ★★› ('18) 'R'			(:45) Trackers *Episode 2*		(:40) **Go Tell It on the Mountain** ★★★ ('84)			(:40) **The First Grader** ★★› ('10) 'PG-13'				(:24) **Easy Money** ★★★ ('10) 'R'		
	MMAX	(:15) **Stay** ★★ ('05, Mystery) *Naomi Watts* 'R'			(1:55) **The Crow** ★★★ ('94) 'R'			(:40) **Resurrection of Gavin Stone**			(:10) **Don't Tell Mom the Babysitter's Dead**				(6:55) **Shipping News**	
	AMAX	‹**Suspect Zero** ★★ ('04) 'R'			(:35) **Puppet Master** ★★ ('89) 'R'		(:05) **Missing in Action** ★★› ('84, War) 'R'				(4:50) **The Sugarland Express** ('74)			(:40) **The Hate U Give** ★★★›		
	5MAX	‹**Salvador** ★★★ ('86) 'R'			(:16) **Doppelganger** ★★ ('93) 'R'		(:02) **Monkeybone** ★› ('01)			(:36) **Suicide Kings** ★★★ ('97) 'R'				(:24) **City Island** ★★★ ('09)		
	MVMAX	‹**Untamed**	(:25) **Rapid Fire** ★★ ('92) 'R'		**Griff the Invisible** ★★› ('10)		(:33) **Gimme Shelter** ★★ ('14)			(:14) **Highlander: The Final Dimension** ★★				(6:55) **Rollerball** ★		
	OMAX	‹**Shocker**	(:35) **The Ladykillers** ★★› ('04, Comedy) 'R'		(:20) **Little Man Tate** ★★★ ('91)				**The Astronaut Farmer** ★★›			(:45) **Bad Parents** ('12, Comedy-Drama) 'NR'			(:18) **Book**	
	THMAX	‹**Welcome to Sarajevo** ★★★ 'R'			(:33) **Mulholland Falls** ★★ ('96, Mystery) 'R'		(:20) **Cost of a Soul** ('10) 'R'			(:09) **Still of the Night** ★★ ('82)				(:41) **Very Harold & Kumar 3D**		
SHOWTIME	SHO	‹Billions	Penny Dreadful: City		Desus	VICE	**Kill Bill: Vol. 1** ★★★ ('03, Action) 'R'			(:25) **RINGSIDE** ('19) 'NR'			**Top Secret!** ★★› ('84) 'PG'		**Sleepless**	
	SHO2	(:15) VICE	(:45) **Mr. Brooks** ★★› ('07, Suspense) 'R'				(:45) **Basic Instinct** ★★★ ('92, Suspense) *Sharon Stone* 'R'			**Bull Durham** ★★★ ('88) *Kevin Costner* 'R'				**Ghost** ★★★› ('90)		
	SHOB	‹**4:44 Last Day**		**Drive Angry** ★★ ('11, Action) 'R'		(:45) **From Dusk Till Dawn** ★★› ('96) 'R'				(:35) **Jurassic Galaxy** ('18) 'NR'			Cary Grant	Dali	**7 Guardians**	
	SHOF	‹**Poms** ('19)	(:45) **Rocky** ★★★★ ('76, Drama) 'PG'				(:45) **Rocky Balboa** ★★★ ('06, Drama) 'PG'			**The Game of Their Lives** ★★			(:15) Perfect in '76		(:15) **When in Rome**	
	SHON	Cary Grant	Immigrant	**The Professor** ('18) 'R'			(:35) **What Keeps You Alive** ('18)			(:15) **Peep World** ★★ ('10) 'R'			(:35) **Anywhere With You** ('18)		(:05) One-	**Orange Ct**
	SHOS	(:15) **The Mechanic** ★★ ('11, Action) 'R'			**The Happytime Murders** ★› 'R'				**Double Impact** ★★ ('91, Action) 'R'				**Margin Call** ★★★ ('11, Drama) 'R'			**Adrift** ('18)
	SHOX	Desus	Desus	**Clear and Present Danger** ★★★ ('94, Suspense) 'PG-13'					**Fatal Attraction** ★★★› ('87, Suspense) 'R'			Ali	**Cop Land** ★★★ ('97) 'R'		(:45) **Real**	
TMC	TMC	‹**Head of State** ★★ ('03) 'PG-13'			**Carter & June** ('17, Action) 'NR'			**Private Parts** ★★★ ('97, Biography) 'R'			(4:50) **RV** ★★ ('06) 'PG'			**Colewell** ('19, Drama) 'NR'		
	TMCX	‹**Play or Die** ('19) 'NR'		(:05) **Intruders** ('15, Suspense) 'R'		(:40) **Play or Die** ('19, Horror) 'NR'			(:10) **The Fog** ★★ ('05, Horror) 'PG-13'				**The Hummingbird Project** ★★› ('18) 'R'			
STARZ	STARZ	‹Hightown *B.F.O.*		(12:51) **Bloodline** ('18, Horror) 'R'		Hightown *B.F.O.*			**The Girl With the Dragon Tattoo** ★★★ ('11) 'R'				(:11) **Black and Blue** ★★› ('19, Suspense) 'R'			
	STRZCI-W	‹**Schindler's List** ★★★★ ('93) 'R'			(:22) **55 Steps** ('17, Biography) 'PG-13'				(:19) **Boundaries** ★★› ('18) 'R'		(:06) **Grandma** ★★★ ('15) 'R'			(:28) **Shallow Grave** ★★★› 'R'		
	STRZCO	‹**Slap Shot** ★★★ ('77) 'R'			(:43) **Hot Fuzz** ★★★ ('07, Comedy) *Simon Pegg* 'R'				(3:46) **Larry Crowne** ★★ ('11)			(:26) **Money Train** ★› ('95, Action) 'R'			(:18) **Men**	
	STRZED	‹**Drag Me to Hell** ('09)	(:07) **The Omen** ★★ ('06, Horror) 'R'					(2:58) **Once Upon a Time... In Hollywood** ★★★› ('19)				(:41) **The Comedian** ★★ ('16) *Leslie Mann* 'R'			(:42) **Austr**	
	STRZKF-W	‹**Kidco** ★★› ('84)		(12:50) **Cheaper by the Dozen 2**			(:25) **Hansel and Gretel** ★★ ('87)			(3:52) **Are We There Yet?** ★★			(:28) **Kidco** ★★› ('84) 'PG'		(:13) **Big Fat Liar** ★★	
STARZ ENCORE	ENCR-E	‹**Very Bad Things** ★›		(12:55) **Damien: Omen II** ★★›			(:44) **Possession of Hannah Grace**			(:12) **Honey** ★★ ('03, Drama) 'PG-13'				(5:48) **Anger Management** ★★		(:35) **Snatc**
	ENCR-W	‹**Snatch** 'R'	(:39) **My Bloody Valentine** ★★			(:12) **Very Bad Things** ★› ('98, Drama) 'R'				(3:55) **Damien: Omen II** ★★› 'R'			(:44) **Possession of Hannah Grace**		(:12) **Honey** ★★ ('03)	
	EACTN	‹Kn't Rider	(:44) **Holmes & Watson** ★› ('18) 'PG-13'				(:18) **Black Hawk Down** ★★★› ('01) 'R'				(:45) **Hot Shots!** ★★★ ('91)			(:12) **The Peacemaker** ★★ ('97, Action) 'R'		
	ECLASS	‹**In the Line of Fire** ★★★ ('93, Suspense) 'R'			(1:58) **Natural Born Killers** ★★★ ('94) 'R'					(3:59) **Murder in the First** ★★★ ('95) 'R'			(:04) **Platoon** ★★★★ ('86, War) 'R'			
	EBLACK	‹**A Boy. A Girl. A Dream.** ('18) 'R'		(:20) **Pulp Fiction** ★★★★ ('94, Crime Drama) 'R'						(3:56) **Jackie Brown** ★★★ ('97, Crime Drama) 'R'				(:32) **Undercover Brother** ★★★		
	ESUSP	‹**Bel Canto**	**Sleeping With the Enemy** ★★›		(:10) **Live Free or Die Hard** ★★★ ('07, Action) 'PG-13'					(:22) **The Wolfman** ★★› ('10) 'R'			(:08) **The Sound** ('17, Horror) 'NR'		(:44) **Beirut**	
	EWESTN	‹**Little Joe**	(:34) **Yankee Fakir** ★› ('47) 'NR'		(1:46) **Ghost Town** ('55)		(:05) **Man Without a Star** ★★★			(:36) **Jericho** ★★ ('01, Western) 'PG-13'				(:19) **Billy Two Hats** ★★› ('73)		
	EPIX	‹**Cabin-Woods**		(12:50) Sex Life **(N)**		(1:50) Laurel Canyon		(:10) **I, Frankenstein** ★› ('14)		(:45) **The Last Man** ('18, Suspense)				**Action Point** ★› ('18, Comedy)		
	EPIX2	‹**Matriarch** ('18, Horror)			(:25) **A Good Old Fashioned Orgy**		(:05) **The Con Is On** ('18, Comedy)			(:45) **The Quick and the Dead** ★★› ('95)				**Rocketman** ★★★ ('19, Musical)		
	EPIXH	‹**Roxanne**	**Like Crazy** ★★★ ('11, Drama)		**The Party** ★★★		(:15) **Wonder Park** ★★ ('19)			(:45) **Happily N'Ever After** ★›			(:15) **Happily N'Ever After 2** ★★		**Overboard**	

NETWORKS	12 AM	12:30	1 AM	1:30	2 AM	2:30	3 AM	3:30	4 AM	4:30	5 AM	5:30	6 AM	6:30	7 AM	7:30
A&E	Live PD: Rewind		Live PD *Live PD: 06.12.20*						Paid Programs						Flipping Vegas	
AHC	Almost, Away		Almost, Away		Shadow OPS		Mafia vs. JFK		Mob Boss: V. Genovese		Mob Rat: Joe Valachi		Real Don of New York		Blood Feuds	
AMC	‹**Footloose** ★★› ('84, Drama)			Fear the Walking Dead	(:33) Fear the Walking		(:33) Fear the Walking		(:37) Fear the Walking		(:42) Fear the Walking Dead				(6:47) Fear the Walking	
APL	River Monsters: Deadliest Man-eaters				River Monsters		River Monsters		River Monsters		River Monsters		Tanked		Tanked	
AXSTV	‹The Eddie Money Tribute Concert			Legends	Paid Programs				A Life on the Road		Legends	50Plus	The Big Interview		Pink Floyd: Wish	
BBCA	**Robin Hood** ★★› ('10, Adventure) *Russell Crowe, Cate Blanchett*						Star Trek: Next		Star Trek: Next		Star Trek: Next		Moon Landing			
BET	American Soul		Martin	Martin	Martin	Martin	Prince	Prince	The Parkers	The Parkers	The Parkers	The Parkers	Showdown of Faith		Payne	Payne
C&I	Who Killed Tupac?		American Justice		American Justice		Paid Programs				The Big House		The Big House *Folsom*		The Big House	
CMT	‹Movie			Movie					CMT Music		CMT Music		CMT Music		CMT Music	
CNBC	Dateline		American Greed		American Greed		Options	Paid Programs								
CNN	CNN Tonight		CNN Newsroom Live **(N)** (L)		CNN Newsroom Live **(N)** (L)		New Day Weekend		New Day Weekend		New Day Weekend		Smerconish **(N)** (L)		CNN Newsroom	
COM	South Park	South Park	South Park	(:45) South Park		South Park	South Park	South Park	South Park	South Park	Paid Programs				Parks	Parks
COOK	Food Truck Race		Paid Programs						Unwrap2.0	Unwrap2.0	Unwrap2.0	Unwrap2.0	Unwrap2.0	Unwrap2.0	Man's Greatest Food	
DISC	Bering Sea Gold		All on the Line		Gold Rush		Aussie Gold Hunters		Moonshiners		Super Retr.	Martin	Direction	Sport	Hawaii	UnWater
DISN	(:10) Just	(:35) Jessie	Jessie	Raven	Raven	Liv-Mad.	Liv-Mad.	Austin	Austin	Bunk'd	Bunk'd	Big City Greens		(:40) Big	Big City	(:20) Amphi
DIY	Beachfront Renovation		Paid Prog.	Yardcore	Paid Programs				Holmes: Next Gen.		Holmes: Next Gen.		Holmes: Next Gen.		Holmes: Next Gen.	
DLC	Sex Sent Me to the E.R.		Untold Stories of the ER		Addicted		Addicted		Addicted		Addicted		Paramedics		Paramedics	
ESPNC	‹College Football		College Football				College Football				College Football				College Football	

Not all networks are available in all areas.

NETWORKS	12 AM	12:30	1 AM	1:30	2 AM	2:30	3 AM	3:30	4 AM	4:30	5 AM	5:30	6 AM	6:30	7 AM	7:30
EWTN	God's Will	At Home	Savoring	Faith	Catholic	Catholics	Catholic	Saints	St. Michael	Rosary	Daily Mass - Olam		The Friar	Animated	Catholic	At Home
FLIX	◂**Good Luck Chuck** ★		(:15) **Windtalkers** ★★ ('02, War) *Nicolas Cage*					**S.W.A.T. Firefight** ('11, Action)			**Brighton Rock** ★★› ('10, Crime Drama)				**Tabloid** ★★★ ('10)	
FNC	Fox News at Night		Hannity		The Five		FOX and Friends Saturday **(N)** (L)								Cavuto Live **(N)** (L)	
FOOD	Diners	Diners	Diners	Diners	Diners	Diners	Diners	Diners	Diners	Diners	Paid Programs				30-Minute	Valerie's
FREEFM	**Serendipity** ★★› ('01, Romance-Comedy)				Paid Programs		The 700 Club		Paid Programs						**Hook** ★★★ ('91)	
FX	◂**Star Trek-Dark.**		**Star Trek Into Darkness** ★★★ ('13, Science Fiction) *Chris Pine*						Mike	Mike	Paid Programs				Mike	Mike
FXM	**The Song of Bernadette** ★★★★ ('43, Drama) *Jennifer Jones*						**Francis of Assisi** ★★★ ('61, Biography)				(4:50) **The Ghost and Mrs. Muir**			(:35) **The Three Faces of Eve** ('57)		
FXX	Family Guy	Family Guy	Archer	Archer	Paid Programs										**The Peanuts Movie**	
GMSHW	FamFeud	FamFeud	America	America	Catch 21	Common	Winsanity	Divided	Paid Programs							
GOLF	PGA Tour Golf *Charles Schwab Challenge, Second Round*												Morning Drive **(N)** (L)		Morning Drive **(N)** (L)	
HALL	Gold Girls	Gold Girls	Frasier	Frasier	Frasier	Frasier	Frasier	Frasier	Frasier	Frasier	**Cooking With Love** ('18, Comedy) 'TVG'				**Love in Design** ('18)	
HALLMV	Murder, She Wrote		Murder, She Wrote		Murder, She Wrote		Hart to Hart		Hart to Hart *Raid*		Psych *Think Tank*		Psych		Columbo	
HGTV	Lottery Dream Home		Dream	Dream	Dream	Dream	Dream	Dream	Paid Programs						Good Bones	
HIST	(:03) American Pickers		(:04) American Pickers		(:06) American Pickers		(:06) American Pickers		Paid Programs						Lost Gold-WWII	
HSN	LUCID Mattress Pre		LUCID Mattress Pre		LUCID Mattress Pre		LUCID Mattress Pre		Now That's Clever!		Now That's Clever!		The Beauty Spy **(N)**		Saturday Morning	
ID	A Deadly Flame		Diabolical		Diabolical		See No Evil		See No Evil		See No Evil		See No Evil		See No Evil	
IFC-E	◂**The Departed** ('06)		(:15) Stoog	(:45) Stoog	(:10) Stoog	(:35) Stoog	Saved/Bell	Saved/Bell	Saved/Bell	Saved/Bell	Saved/Bell	Saved/Bell	Saved/Bell	Saved/Bell	Saved/Bell	Saved/Bell
IFC-W	◂**Wolf of Wall St**		**The Departed** ★★★› ('06, Crime Drama) *Leonardo DiCaprio*						(:15) Stoog	(:45) Stoog	(:10) Stoog	(:35) Stoog	Saved/Bell	Saved/Bell	Saved/Bell	Saved/Bell
LIFE	King	(:34) King	(:04) King	(:34) King	(:04) King	(:34) King	(:04) King	(:34) King	Paid Programs							
LMN	**Dying for Motherhood** ('20, Suspense)				**Into the Arms of Danger** ('20, Suspense)				Paid Programs				**I Want My Babies Back!** ('17, Suspense)			
MOTOR	FantomWorks		Bitchin' Rides		Garage	Garage	Collection	GearZ	900 Series	Hot Rod	Hot Rod	Classic Car	Sam's	Roadkill	Faster With Finnegan	
MSNBC	Dateline		Dateline		Dateline		MSNBC Live **(N)**		MSNBC Live **(N)**		Velshi **(N)**		Velshi **(N)**		AM Joy **(N)**	
NATGEO	Drugs, Inc.		Drugs, Inc.		Drugs, Inc.		Drugs, Inc.		Drugs, Inc.		Drugs, Inc.		Paid Programs			
NGWLD	Paid Programs								Wild Hawaii		Wild Hawaii		Climbing Redwood		Big Sur: Wild California	
OWN-E	20/20: Homicide		TBA		TBA		Dr. Phil		Dr. Phil		Dr. Phil		Home Made Simple **(N)**		Dr. Phil	
OWN-W	48 Hours: Hard Evid.		48 Hours: Hard Evid.		20/20: Homicide		20/20: Homicide		TBA		TBA		Dr. Phil		Dr. Phil	
OXYG	Dateline: Secrets		Mark of a Killer		Mark of a Killer		Snapped		Snapped		Snapped		Snapped: Killer Couples		Snapped: Killer Couples	
PARMT	◂**The Italian Job** ('03)		**The A-Team** ★★› ('10, Action) *Liam Neeson*					Cops	Paid Programs							
QVC	Shopping								AM Style With Leah Williams						Saturday Morning Q	
SCI	How/Made	How/Made	Forbidden History		Forbidden History		Forbidden History		Forbidden History		Forbidden History		Curse-Bermuda Triangle		Curse-Bermuda Triangle	
SMITH	Secrets	Secrets	Aerial America *Vermont*		Spy Wars-Damian Lewis		Spy Wars-Damian Lewis		Spy Wars-Damian Lewis		Spy Wars-Damian Lewis		American Aristocrat's		Private Lives	
SUND	Law & Order		Law & Order		**Thinner** ★★ ('96, Horror) *Robert John Burke*				Andy G.	Andy G.	Andy G.	Andy G.	Andy G.	Andy G.	Andy G.	Andy G.
SYFY	◂Futurama	(:26) Ftura	(12:56) Ftur	(:27) Ftura	(1:57) **Neverknock** ('17, Horror) 'TV14'				(3:59) **Dark Haul** ('14, Suspense) 'TV14'				Paid Programs			
TBN	Gods-War	Xtreme Life	Jordan Rubin		John Gray	Paradigm	Watchman	Evolution	Joel Osteen	Prince	Storykeep'r	Paha. Is.	RocKids	Hermie	Joel Osteen	Prince
TBS	ELEAGUE Super Punch		**Semi-Pro** ★★ ('08, Comedy) *Will Ferrell*				**Friday After Next** ★› ('02)		(:45) TBS		Matters	Matters	Imp. Jokers	Raymond	Raymond	Raymond
TCM	◂**MadeUSA**	**Mystery Train** ★★★ ('89, Comedy-Drama)				Distant	**Horror of Dracula** ★★★ ('58, Horror)				(:08) **Basq**	(:26) **Border G-Man**		Terry	(:07) **Trouble Makers**	
TLC	90 Day Fiancé: Before the 90 Days				TBA	90 Day Fiancé		TBA	Four Weddings		Four Weddings		Four Weddings		Four Weddings	
TNT	◂**Fast & Furious** ★★		**The Fast and the Furious: Tokyo Drift** ★★›				NCIS: New Orleans		NCIS: New Orleans		NCIS: New Orleans		NCIS: New Orleans		**Star Wars: The**	
TRU	**Friday** ★★★ ('95, Comedy) *Ice Cube*				Laff Mobb	Laff Mobb	Laff Mobb	Laff Mobb	Hot Ones	Hot Ones	Do Better	Do Better	Hack	Hack	Hack	Hack
TRVL-E	Haunted Hospitals		Paid Programs						Paranormal Survivor		Paranormal Survivor		Paranormal Survivor		Paranormal Survivor	
TRVL-W	Haunted Hospitals		Haunted Hospitals		Haunted Hospitals		Haunted Hospitals		Paid Programs						Paranormal Survivor	
TVLAND	King	King	King	King	King	King	Goldbergs	Goldbergs	Roseanne	Roseanne	Roseanne	Roseanne	Roseanne	Roseanne	Roseanne	Roseanne
UNIV	Contacto deportivo		Amor eterno **(N)**		Sin miedo a la verdad		Vecinos	P. Luche	El gordo y la flaca		Nosotr.	Noticiero	Los Gonz	Los Gonz	Paid Programs	
USA	Mod Fam	Mod Fam	Mod Fam	Mod Fam	Chrisley	Chrisley	Dateline *Family Affair*		Dateline (Part 1 of 2)		Dateline (Part 2 of 2)		CSI: Crime Scene		Paid Programs	
WE	Mama June- Not to Hot		Mama June- Not to Hot		Mama June- Not to Hot		Mama June- Not to Hot		Mama June- Not to Hot		Paid Programs					
WGNA	Married	Married	Married	Married	Cops	Cops	DailyMail	DailyMail	Camp Meeting		Paid Programs					

BROADCAST	12 AM	12:30	1 AM	1:30	2 AM	2:30	3 AM	3:30	4 AM	4:30	5 AM	5:30	6 AM	6:30	7 AM	7:30
ABC	(:06) N'tline	(:36) Kimmel	Local Programs										Good Morning America **(N)**		Good Morning America **(N)**	
CBS	◂Colbert	(:37) James Corden	Local Programs										CBS This Morning: Saturday **(N)**			
FOX	Local Programs												Local Programs			
NBC	◂J. Fallon	(:36) Seth Meyers	(:36) Late-		(:06) Today-Hoda		1st Look	1st Look	1st Look	Local Programs			Today **(N)**			Local Pro
CW	Local Programs												Local Programs		Local Pro	Local Pro
PBS KPBS	Amanpour-Co		Favorites		Favorites						Favorites		Favorites			
PBS KOCE	PBS NewsHour		TBA	Hoover	**The Lavender Scare**		American Experience			Antiques	Rick Steves	Nature Cat	Ready Jet	TBA	Odd	Biz Kid$
PBS KBTC	◂Endeavour	Amanpour-Co	Foyle's War		New Tricks			Between	Amanpour-Co		Woodright	MotorWeek	Greener	Grown	Garden	Garden
PBS KLVX	◂Perform	Amanpour-Co	Wash		Ne. Week	Prideland **(N)**		**The Lavender Scare**		Sit & Be Fit	Lana Yoga	Classical	Quilting	Sewing	Paint This	Woodsmith
ANTENNA	Murphy	Murphy	It's a Living	It's a Living	Jeannie	Jeannie	Bewitched	Bewitched	Mork	Mork	Sabrina	Sabrina	Journey	Wildlife	Ocean	Ocean
COZI	Will/Grace	Will/Grace	Martian	Martian	Paid Programs		Hart to Hart		Hart to Hart		Hart to Hart		Murder, She Wrote		Murder, She Wrote	
H&I	Star Trek: Enterprise		NYPD Blue		NYPD Blue		NYPD Blue		NYPD Blue		Cheyenne		Superman	Superman	Batman	Batman
ION	NCIS: Los Angeles		NCIS: Los Angeles		The Listener *The Taking*		Paid Programs				Inspiration Today Camp		Paid Programs			
METV	◂P. Mason	Twi. Zone	Alfred Hitchcock Hour		Mannix *The Open Web*		Cannon *Lady in Red*		Barnaby Jones		Petticoat	Petticoat	Hillbillies	Hillbillies	Masterson	Masterson

◂ = Program already in progress; **(N)** = New program/episode; ⊛ = Live sports event.
*PBS programming varies regionally. Check your local stations for programming availability.

PREMIUM	8 AM	8:30	9 AM	9:30	10 AM	10:30	11 AM	11:30	12 PM	12:30	1 PM	1:30	2 PM	2:30	3 PM	3:30
HBO	‹Rio ★★★ ('11) 'G'		Sesame St.	Sesame St.	(9:57) **Monte Carlo** ★★› ('11) 'PG'				(11:50) **The Sun Is Also a Star** ('19)		**Midnight Special** ★★★ ('16) 'PG-13'				(:25) **Down**	
HBO2	Real Time, Bill Maher		**Mr. & Mrs. Smith** ★★› ('05, Action) 'PG-13'		Plot Against America				Plot Against America		Plot Against America		Plot Against America		Plot Against America	
HBOC-E	‹**The Hangover Part II** ★★ ('11)		(:40) **Wild Hogs** ★› ('07, Comedy) 'PG-13'				(:20) **Ready or Not** ★★★ ('19)		(12:55) **Rock the Kasbah** ★› ('15)				(:45) **Love Actually** ★★★ ('03) 'R'			
HBOC-W	‹**Someone Like You**		(:10) **The Kitchen** ★› ('19, Crime Drama) 'R'				(10:55) **The Hangover Part II** ★★		(:40) **Wild Hogs** ★› ('07, Comedy) 'PG-13'				(:20) **Ready or Not** ★★★ ('19)			
HBOF-E	‹**LEGO Movie 2**		(8:47) **SpongeBob**		(:15) **Anastasia** ★★› ('97, Children's) 'G'				(11:50) **Jetsons: Movie**		(:12) **Wallace & Gromit**				(:37) **The Little Rascals** ★★› 'PG'	
HBOF-W	Sesame Street		Happily	Electric	**The LEGO Movie 2: The Second Part** ★★★				(11:47) **SpongeBob**		(:15) **Anastasia** ★★› ('97, Children's) 'G'				(2:50) **Jetsons: Movie**	
HBOS-E	‹**What-Bob**	(:25) **American Pie 2** ★★› ('01)			(:10) **The Predator** ★★ ('18) 'R'				**Alita: Battle Angel** ★★› ('19) 'PG-13'			(:05) **Cake** ★★› ('14, Drama) 'R'				
HBOS-W	‹**The Art of Racing in the Rain**		(:45) **What About Bob?** ★★★ ('91) 'PG'				(:25) **American Pie 2** ★★› ('01)				(:10) **The Predator** ★★ ('18) 'R'				**Alita: Battle Angel**	
HBOZ-E	‹**The Family Stone** ('05)		**Baby's Day Out** ★★ ('94) 'PG'		(:40) **Uncle Buck** ★★› ('89, Comedy) 'PG'				(:20) **Home Alone** ★★★ ('90)			(:05) **Weird Science** ★★★ ('85)			(:40) **War**	
HBOZ-W	‹**Jumpin**	(:25) **The Kids Are All Right** ('10)			(:15) **The Family Stone** ★★› ('05) 'PG-13'				**Baby's Day Out** ★★ ('94) 'PG'			(:40) **Uncle Buck** ★★› ('89, Comedy) 'PG'			(:20) **Home**	
MAX	**Can You Ever Forgive Me?** ★★★› ('18) 'R'				(9:47) **Bowfinger** ★★★ ('99)				(:25) **Be Cool** ★★ ('05, Comedy) 'PG-13'			(:25) **The Old Man & the Gun**			**Manhattan Night** 'R'	
MMAX	‹**The Shipping News**		(8:50) **Welcome to Marwen** ★★ ('18) 'PG-13'				(10:50) **Widows** ★★★› ('18, Suspense) 'R'				Trackers *Episode 2*		(1:50) **Alfie** ★★› ('04) 'R'		(:40) **Shall**	
AMAX	‹**The Hate U Give** ('18)		(8:55) **Traffic** ★★★› ('00, Crime Drama) *Don Cheadle* 'R'				(:25) **Slow Burn** ★★ ('05) 'R'				**The Thing** ★★ ('11, Horror) 'R'		(:45) **The Darkest Minds** ★★ ('18)			
5MAX	(:09) **Project X** ★★ ('12) 'R'				(:38) **Diggstown** ★★› ('92, Action) 'R'				(:17) **Just Like Heaven** ★★›		(12:53) **The Favourite** ★★★› ('18) 'R'				(2:53) **Isn't It Romantic**	
MVMAX	‹**Rollerball**	(:34) **Everybody's All-American** ★★› ('88) 'R'			(:42) **The Dancer Upstairs** ★★› ('02, Drama) 'R'						(12:57) **How to Make an American Quilt** ('95)				(2:55) **We Bought**	
OMAX	‹**The Book of Henry**		(:04) **Miseducation of Cameron**		(:36) **Get On Up** ★★★ ('14, Biography) 'PG-13'						(12:56) **Cursed** ★★ ('05) 'PG-13'				(:35) **The Darkest Hour** ★› ('11)	
THMAX	(:11) **Bad Influence** ★★★ ('90, Suspense) 'R'				(9:52) **All the Right Moves** ★★★				(:23) **Monkey Shines** ★★★ ('88, Horror) 'R'			(:17) **Jessabelle** ★★ ('14) 'PG-13'			(2:48) **Kiss of Dragon**	
SHO	‹**Sleepless in Seattle**		(:15) **My Best Friend's Wedding** ★★★ ('97)				**Mean Girls** ★★★ ('04) 'PG-13'		(:45) **Unforgiven** ★★★★ ('92, Western) 'R'						Penny Dreadful: City	
SHO2	‹**Ghost** ★★★› ('90)		(:10) **City Slickers** ★★★ ('91) 'PG-13'				(:05) **City Slickers II-Curly's Gold**				**Close Encounters of the Third Kind** ★★★★ ('77) 'PG'				(:20) **Ghost**	
SHOB	‹**Guardians**	**Exposure** ('18, Drama) 'NR'			**Painless** ('17, Suspense) 'NR'		**The Sixth Sense** ★★★ ('99) 'PG-13'				**A Serial Killer's Guide to Life** 'NR'				**Primal Rage** ('18) 'R'	
SHOF	‹**Rome**	(:45) **Letters to Juliet** ★★ ('10, Drama) 'PG'			**A Dog's Journey** ★★ ('19, Children's) 'PG'				**Big Fish** ★★★ ('03, Drama) 'PG-13'				(:45) **An Invisible Sign** ★› ('10)			
SHON	‹**Orange County** ('02)		**Almost Famous** ★★★★ ('00) 'R'				(:05) **Ophelia** ('18, Drama) *Daisy Ridley* 'PG-13'				**At Eternity's Gate** ★★★ ('18) 'PG-13'				**The Last Movie Star**	
SHOS	‹**Adrift** ★★★ ('18)		(:15) **Official Secrets** ('19, Drama) 'R'				(:15) **An Officer and a Gentleman** ★★★ ('82) 'R'					**The Terminator** ★★★★ ('84) 'R'			**Term 2**	
SHOX	‹**Real Steel** ★★› ('11, Action) 'PG-13'				**Rocky** ★★★★ ('76, Drama) *Talia Shire* 'PG'				Penny Dreadful: City		VICE	**Peppermint** ★› ('18, Action) 'R'			(:15) **Real Steel** ★★›	
TMC	‹**Year One** ★★ ('09) 'PG-13'				**Second Act** ★★ ('18) 'PG-13'		(:15) **Charlie's Angels** ★★★ ('00) 'PG-13'				**Charlie's Angels: Full Throttle**		(:45) **Serpico** ★★★› ('73) 'R'			
TMCX	**7 Days in Entebbe** ★★ ('18) 'PG-13'				(9:50) **Phantom** ★★ ('13) 'R'				**Head of State** ★★ ('03) 'PG-13'		(:10) **The Eye** ★★ ('08, Horror) 'PG-13'				**Anaconda** ★ ('97)	
STARZ	**View From the Top** ★★ ('03)				**Jack and Jill** ★ ('11) 'PG'				(:04) **Ghost Rider: Spirit**			(:42) **Black and Blue** ★★› ('19, Suspense) 'R'		(:32) Hightown *B.F.O.*		(:33) **Meet**
STRZCI-W	(:04) **Capernaum** ★★★ ('18, Drama) 'R'				(:10) **Schindler's List** ★★★★ ('93, Historical Drama) *Liam Neeson, Ben Kingsley* 'R'						(:29) **Out of the Furnace** ★★★ ('13) 'R'				(:29) **55**	
STRZCO	‹**Men in Black**		(:15) **Disney's A Christmas Carol** ★★› ('09)				(10:53) **Down Periscope** ★★ ('96)			(:28) **Because I Said So** ★› ('07)			(:12) **Men in Black: International** ★★ ('19)			
STRZED	‹**Australia** ★★› ('08, Adventure) *Nicole Kidman* 'PG-13'						(:29) **After the Wedding** ('19, Drama) 'PG-13'			(:24) **Once Upon a Time… In Hollywood** ★★★› ('19)					(:08) **Out of Sight** ('98)	
STRZKF-W	‹**Big Liar**	(:42) **Cheaper by the Dozen 2** ★★ ('05) 'PG'					(:17) **Curly Sue** ★★★ ('91) 'PG'		**Hansel and Gretel** ★★ ('87)		(:27) **Are We There Yet?** ★★				(:03) **Big Fat Liar** ★★	
ENCR-E	‹**Snatch** ★★★ ('00) 'R'				(:20) **Think Like a Man** ★★› ('12) 'PG-13'				(:25) **Friends With Benefits** ★★★ ('11) 'R'			(:17) **Mr. Baseball** ★★ ('92)			(:09) **Night-Museum**	
ENCR-W	‹**Honey** ★★ ('03)		(8:48) **Anger Management** ★★				(:35) **Snatch** ★★★ ('00, Comedy-Drama) 'R'			(:20) **Think Like a Man** ★★› ('12) 'PG-13'				(:25) **Friends With Benefits** ('11) 'R'		
EACTN	‹**Peace**	(:19) **Fallen** ★★ ('98, Suspense) 'R'					(:26) **Hellboy** ★★★ ('04, Fantasy) 'PG-13'			**Holmes & Watson** ★› ('18)			(:03) **Tears of the Sun** ★★› ('03, Action) 'R'			
ECLASS	(:08) **Junior** ★★★ ('94, Comedy) 'PG-13'				Friday Night Lights		(10:46) Frid		(:32) **Conan the Barbarian** ★★★ ('82) 'R'			(:41) **Conan the Destroyer** ★★ ('84) 'PG'			(:26) **Junior**	
EBLACK	Sanford	(:26) Good	(8:54) Jeff		(:21) **A Boy. A Girl. A Dream.** ('18)		(10:53) **Devil in a Blue Dress** ('95)		(:37) **Meet the Blacks** ★› ('16) 'R'		(:13) **Unleashed** ★★› ('05, Action) *Jet Li* 'R'					
ESUSP	‹**Beirut** ★★★ ('18, Suspense) 'R'		(:36) **Live Free or Die Hard** ★★★ ('07, Action) 'PG-13'						(11:47) **Hard Target** ★★› ('93)			(:26) **The Jackal** ★★ ('97, Suspense) 'R'			(:35) **Sleep**	
EWESTN	Hopalong	(:28) Hopal	(8:56) **Heart of West**		(9:48) **Hang 'Em High** ★★› ('68)				(:44) **Jericho** ★★ ('01, Western) 'PG-13'			(:27) **Sunset Trail** ('38)	(:38) **Gentlmen-Guns**		(:33) **Man**	
EPIX	‹**Star Trek: Insurrection** ★★›				(:40) **Dora and the Lost City of Gold** ★★›				(:25) **Rango** ★★★ ('11)			(:15) **The Cabin in the Woods** ★★★ ('11)			(2:50) **I Know What**	
EPIX2	‹**Rocket**	(:35) **Anna and the Apocalypse**			(:10) **The Turkey Bowl** ('19, Comedy)				(:15) **Wayne's World 2** ★★› ('93, Comedy)				(1:50) **Fighting With My Family**		(:40) Laurel	
EPIXH	‹**Overboard** ★★ ('18) *Anna Faris*				(:25) **Nobody's Fool** ★› ('18) *Tiffany Haddish*				(:20) **No Strings Attached** ★★			(:10) **Conan the Barbarian** ★★ ('11)			(:05) **Thor** ★★★ ('11)	

NETWORKS	8 AM	8:30	9 AM	9:30	10 AM	10:30	11 AM	11:30	12 PM	12:30	1 PM	1:30	2 PM	2:30	3 PM	3:30
A&E	Flipping Vegas		Zombie House Flipping		Zombie House Flipping		Sell House	Sell House	Live PD: Rewind		Live PD				Live PD	
AHC	Blood Feuds		Hatfields vs. McCoys		Manhunt: Kill		Manhunt: Kill		Manhunt: Kill		Outlaw Biker Gangs		Alcatraz: Beyond		The Renegade Mobster	
AMC	**Caddyshack** ★★› ('80, Comedy)				Two Men	Two Men	Two Men	Two Men	Two Men	Two Men	Two Men	Two Men	Two Men	Two Men	**The Karate Kid** ('84)	
APL	Tanked		The Aquarium		The Aquarium		The Aquarium		The Aquarium		The Aquarium		The Aquarium		The Aquarium	
AXSTV	‹Pink Floyd	(:20) Legen	Nothing but Trailers		**The Terminator** ★★★★ ('84, Science Fiction)				Peter Frampton					(:35) Legen	(:05) Michael McDonald	
BBCA	Weird Wonders		Weird Wonders		Weird Wonders		Weird Wonders		Weird Wonders		Weird Wonders		Planet Earth: Life		Planet Earth: Life	
BET	Prince	Prince	Prince	Prince	Prince	Prince	Martin	Martin	Martin	Martin	Martin	Martin	**Death at a Funeral** ★★ ('10, Comedy)			
C&I	The Big House		Rookies	Rookies	Rookies	Rookies	My Evil Sister		My Evil Sister		My Evil Sister		Crime 360		Crime 360 *Senseless*	
CMT	CMT Music		Hot 20 Countdown **(N)**						Movie					Movie		
CNBC	Paid Programs								Undercover Boss		Undercover Boss		Undercover Boss		Undercover Boss	
CNN	CNN Newsroom		CNN Newsroom		CNN Newsroom		CNN Newsroom		CNN Newsroom		CNN Newsroom		CNN Newsroom		S. E. Cupp Unfiltered **(N)**	
COM	The Office	The Office	The Office	The Office	The Office	The Office	The Office	The Office	The Office	The Office	The Office	The Office	The Office	The Office	The Office	The Office
COOK	Man's Greatest Food		Man Fire	Man Fire	Man Fire	Man Fire	Man Fire	Man Fire	Good Eats	Good Eats	Good Eats	Good Eats	Good Eats	Good Eats	Iron Chef America	
DISC	The RVers	Chasin'	Expedition Unknown		Expedition Unknown		Expedition Unknown		Expedition Unknown		Expedition Unknown		Expedition Unknown		Expedition Unknown	
DISN	Owl Hse.	Big City	Big City Greens			Coop	Sydney	Jessie	Jessie	Jessie	Jessie	Jessie	Jessie	Bunk'd	Bunk'd	(:25) Bunk'd
DIY	Holmes: Next Gen.		Building Off the Grid		Building Off the Grid		Building Off the Grid		Building Off the Grid		Building Off the Grid		Mountaintop		Building Off the Grid	
DLC	Paramedics		My Giant Legs		Girls Who Don't Age		Man; 80lb Groin		My Legs Won't		Addiction	Addiction	Addiction	Addiction	Addiction	Addiction
ESPNC	‹College Football		College Basketball				College Basketball				College Basketball				College Basketball	

Not all networks are available in all areas.

NETWORKS	8 AM	8:30	9 AM	9:30	10 AM	10:30	11 AM	11:30	12 PM	12:30	1 PM	1:30	2 PM	2:30	3 PM	3:30
EWTN	Bob	Rosary	Daily Mass - Olam		Religious	Bookmark	EWTN on Location		Mercy	Rosary/Life	Called to Communion		Answers	Meaning of	The Journey Home	
FLIX	◂**Tabloid**	**The Brothers** ★★★ ('01)			(:15) **Good Will Hunting** ★★★½ ('97, Drama)					**Boyz N the Hood** ★★★½ ('91, Drama)				**The Perfect Score** ★★ ('04)		
FNC	◂Cavuto Live **(N)** (L)		America's News Headquarters **(N)** (L)				America's News HQ (L)		Journal Editorial Report		America's News Headquarters **(N)** (L)				Fox Report (L)	
FOOD	The Kitchen		Trisha's	Girl-Farm	Pioneer	Pioneer	The Kitchen **(N)**		Trisha's	Contessa	Guy's Grocery Games		Guy's Grocery Games		Guy's Grocery Games	
FREEFM	◂**Hook** ★★★ ('91, Children's) *Dustin Hoffman*				(:23) **The BFG** ★★★ ('16, Children's)					(:33) **Puss in Boots** ★★★ ('11, Children's)				(:40) **Lilo & Stitch** ★★★ ('02)		
FX	Mike	**The Maze Runner** ★★½ ('14, Science Fiction)					**Maze Runner: The Scorch Trials** ★★ ('15, Science Fiction)						**Maze Runner: The Death Cure** ★★½ ('18)			
FXM	(:10) **Hush… Hush, Sweet Charlotte** ★★★½ ('65)				(:25) **Phantom of the Paradise**				**Poltergeist** ★★ ('15, Horror) *Sam Rockwell*				(1:55) **Ouija** ★½ ('14, Horror)		(:45) **Ouija**	
FXX	◂**The Peanuts Movie**	**The Peanuts Movie** ★★★ ('15, Children's)			**Everest** ★★★ ('15, Adventure) *Jason Clarke, Josh Brolin*						**A Dog's Purpose** ★★ ('17, Comedy-Drama)				**Love**	
GMSHW	Paid Programs		Chain Rctn	Chain Rctn	America	America	America	America	Common	Common	Ma. Minds	Cash Cab	Cash Cab	Cash Cab	Cash Cab	Cash Cab
GOLF	Golf Central Pregame (L)				PGA Golf (L)				Feherty		Feherty		Feherty		Golf Central (L)	
HALL	◂**Love in Design** ('18)		**Winter Love Story** ('19, Romance) 'TVG'				**Rome in Love** ('19, Romance) *Italia Ricci* 'TVG'				**The Convenient Groom** ('16, Romance) 'TVG'				**Marrying Mr. Darcy**	
HALLMV	◂Columbo		**Mystery Woman: Game Time** ('05) 'TVPG'				**Mystery Woman: At First Sight** ★ ('06)				**Mystery Woman: Wild West Mystery** ('06)				**Mystery Woman**	
HGTV	Good Bones		Good Bones		Good Bones		Good Bones		Good Bones		Home Town		Home Town		Home Town	
HIST	Lost Gold-WWII		Lost Gold-WWII		Lost Gold-WWII		Lost Gold-WWII		Lost Gold-WWII		Ancient Aliens		Ancient Aliens		Ancient Aliens	
HSN	Saturday Morning		Saturday Morning		MarlaWynne Fashions		MarlaWynne Fashions		Tech Talk **(N)**		LUCID Mattress Pre		Keep It Clean		The Beauty Spy **(N)**	
ID	See No Evil		See No Evil		See No Evil		Deadly Recall		Deadly Recall		Deadly Recall		Deadly Recall *Ring*		Deadly Recall	
IFC-E	Saved/Bell	Saved/Bell	Saved/Bell	**Bad Words** ★★½ ('14, Comedy-Drama)				**The Heartbreak Kid** ★★ ('07, Comedy) *Ben Stiller*					**The Wolf of Wall Street** ★★★½ ('13)			
IFC-W	Saved/Bell	Saved/Bell	Saved/Bell	Saved/Bell	Saved/Bell	Saved/Bell	Saved/Bell	Saved/Bell	Saved/Bell	**Bad Words** ★★½ ('14, Comedy-Drama)				**The Heartbreak Kid** ★★ ('07)		
LIFE	Paid Programs						Married at First Sight		**One Small Indiscretion** ('17, Suspense) 'TV14'		**Is My Daughter Really Dead?** ('19, Suspense)					
LMN	**Give Me My Baby** ('16, Suspense) *Kelly Sullivan*				**Separated at Birth** ('17, Suspense) 'TVPG'				**Your Baby Is Mine** ('18, Suspense) 'TV14'				**Mommy Be Mine** ('18, Suspense) 'TV14'			
MOTOR	Car Fix	Garage	Four	Wheels-Fail	Truck U	Garage	Fastest Cars-Dirty South		Fastest Cars-Dirty South		Fastest Cars-Dirty South		Fastest Cars-Dirty South		Fastest Cars-Dirty South	
MSNBC	◂AM Joy **(N)**		Weekends With Alex Witt **(N)**				MSNBC Live with David Gura **(N)**				Alicia Menendez		PoliticsNation **(N)**		MSNBC Live **(N)**	
NATGEO	Paid Programs		Brain Games		Brain Games		Brain Games		Locked Up Abroad		Locked Up Abroad		Locked Up Abroad		Locked Up Abroad	
NGWLD	Jungle Animal Rescue		Jungle Animal Rescue		Jungle Animal Rescue		Alaska Animal Rescue		Alaska Animal Rescue		Alaska Animal Rescue		Dr. Oakley, Yukon Vet		Dr. Oakley, Yukon Vet	
OWN-E	Dr. Phil		Dr. Phil		Iyanla, Fix My Life		Iyanla, Fix My Life		Iyanla, Fix My Life		Iyanla, Fix My Life		Iyanla, Fix My Life		Iyanla, Fix My Life	
OWN-W	Dr. Phil		Home Made Simple **(N)**		Dr. Phil		Dr. Phil		Dr. Phil		Iyanla, Fix My Life		Iyanla, Fix My Life		Iyanla, Fix My Life	
OXYG	Snapped: Killer Couples		Snapped: Killer Couples		Snapped: Killer Couples		Snapped: Killer Couples		Snapped: Killer Couples		Snapped: Killer Couples		Snapped: Killer Couples		Snapped: Killer Couples	
PARMT	**The A-Team** ★★½ ('10, Action) *Liam Neeson*				**Red** ★★½ ('10, Action) *Bruce Willis, Morgan Freeman*						**Red 2** ★★½ ('13, Action) *Bruce Willis, John Malkovich*					
QVC	◂Saturday Morning Q						Total Gym Experience		Clarks Footwear		Dooney & Bourke				WEN Chaz Dean	
SCI	Curse-Bermuda Triangle		Curse-Bermuda Triangle		Curse-Bermuda Triangle		Curse-Bermuda Triangle		Curse-Bermuda Triangle		Shipwreck Secrets		Shipwreck Secrets		Shipwreck Secrets	
SMITH	Aerial America		Aerial America *Hawaii*		Aerial America *Virginia*		Aerial America		Aerial America		Aerial Britain		Aerial Ireland		Mystic Britain	
SUND	Andy G.	Andy G.	Andy G.	Andy G.	Andy G.	Andy G.	Heroes	Heroes	Heroes	Heroes	Heroes	Heroes	Heroes	Heroes	Heroes	Heroes
SYFY	Futurama	Futurama	Futurama	Futurama	Futurama	Futurama	Futurama	Futurama	Futurama	**The Mummy Returns** ★★½ ('01, Adventure) *Brendan Fraser*					(:19) **Mum**	
TBN	Veggie	Veggie	Veggie	Veggie	Superbook	Booga	Drive	Creation	Stop Pain	News	Turning Point		Graham	Graham	Precious Memories	
TBS	Everybody Loves Raymond *The Dog*		**Rush Hour 3** ★½ ('07, Action)				(:15) **Rush Hour 2** ★★ ('01, Action)				(:15) **Friday After Next** ★½ ('02, Comedy)				**Friday** ★★★ ('95)	
TCM	◂**Trouble**	**Eyes of**	**The Petrified Forest** ★★★½		**Gun Crazy** ★★★ ('50)				(:15) **North by Northwest** ★★★★ ('59, Suspense)					(:45) **The Poseidon Adventure** ('72)		
TLC	Four Weddings		Four Weddings		Four Weddings		Four Weddings		Four Weddings		Hoarding: Buried Alive		Hoarding: Buried Alive		Hoarding: Buried Alive	
TNT	◂**Star Wars: The Phantom Menace** ★★ ('99)				**Star Wars: Attack of the Clones** ★★½ ('02, Science Fiction)						(:07) **Star Wars: Revenge of the Sith** ★★★ ('05, Science Fiction)					
TRU	Ad. Ruins	Ad. Ruins	Ad. Ruins	Ad. Ruins	**Next Friday** ★★ ('00, Comedy) *Ice Cube*				(:15) **Next Friday** ★★ ('00, Comedy) *Ice Cube, Mike Epps*				Jokes		Tirdy	Jokes
TRVL-E	Paranormal Survivor		Paranormal Survivor		Destination Fear		Destination Fear		Destination Fear		Destination Fear		Paranormal 911		Paranormal 911	
TRVL-W	Paranormal Survivor		Paranormal Survivor		Paranormal Survivor		Paranormal Survivor		Paranormal Survivor		Destination Fear		Destination Fear		Destination Fear	
TVLAND	Roseanne	Roseanne	Roseanne	Roseanne	Roseanne	Roseanne	Roseanne	Roseanne	Roseanne	Roseanne	Roseanne	Roseanne	Roseanne	Roseanne	Roseanne	Roseanne
UNIV	Planeta de niños		Atención, Atención		Naturaleza humana		Paid Programs				Despierta América		Cuéntamelo ya... al fin		Amor eterno	
USA	Paid Programs		Chicago P.D.		Chicago P.D.		Chicago P.D.		Chicago P.D. *Fagin*		Chicago P.D.		**xXx: Return of Xander Cage** ★★ ('17)			
WE	Paid Programs				Criminal Minds		Criminal Minds		Criminal Minds *Alchemy*		Criminal Minds		Criminal Minds		Criminal Minds	
WGNA	Paid Programs		Person of Interest		Person of Interest		Person of Interest		Person of Interest		Person of Interest		Person of Interest		Person of Interest	

BROADCAST	8 AM	8:30	9 AM	9:30	10 AM	10:30	11 AM	11:30	12 PM	12:30	1 PM	1:30	2 PM	2:30	3 PM	3:30
ABC	Local Pro	Local Pro	Local Programs		Local Programs		Local Programs		Local Programs				Local Programs			Local Pro
CBS	Lucky Dog	Innovation	Mission	Pet Vet	Hope-Wild	60 Minutes Sports		Korn Ferry	PGA Tour Golf *Charles Schwab Challenge, Third Round* (L)						Local Pro	Local Pro
FOX	Local Programs		Local Programs							NASCAR Xfinity (L)					Bowling	
NBC	Earth Ody.	Earth Ody.	Roots Less	Champion	Roots Less	Champion	Track and Field				NBC Sports Special				Local Pro	Local Pro
CW	Into Wild	Into Wild	Into Wild	This Old H.	Ready-Pet	Invention	Local Programs		Local Programs							
PBS KPBS	◂Favorites				Favorites								Favorites			
PBS KOCE	PBS SoCal Favorites				PBS SoCal Favorites			PBS SoCal Favorites				PBS SoCal Favorites				Favorites
PBS KBTC	Artsy	Knit	Sew Easy	Fit 2 Stitch	Sewing	Quilt Art	Fresh	Quilting	Quilt	MotorWeek	Samantha	Woodsmith	Old House	Old House	Grown	Mexican
PBS KLVX	Woodshop	Samantha	Rick Steves	Craftsman	Old House	Old House	Test Kitchen	Cook	Milk Street	Hubert	Lidia	Mexican	Simp. Ming	Ult. Veg	Outdoor	See USA
ANTENNA	Outback	Invention	Diff. Stroke	Diff. Stroke	Fact of Life	Fact of Life	Gimme	Gimme	Webster	Webster	227	227	Happening	Happening	Partridge	Partridge
COZI	Murder, She Wrote		Starsky and Hutch		Starsky and Hutch		Starsky and Hutch		Charlie's Angels		Charlie's Angels		Charlie's Angels		Emergency!	
H&I	Greatest American Hero		Greatest American Hero		Greatest American Hero		MacGyver		MacGyver *Off the Wall*		MacGyver		Martial Law		Martial Law *Bad Seed*	
ION	Paid Programs		Law & Order: SVU		Law & Order: SVU		Law & Order: SVU		Law & Order: SVU		Law & Order: SVU		Law & Order: SVU		Law & Order: SVU	
METV	Trackdown	Trackdown	Have Gun	Have Gun	Maverick		Wagon Train		The Big Valley		Gunsmoke	Gunsmoke	Bonanza *The Mill*		Rawhide	

◂ = Program already in progress; **(N)** = New program/episode; ⚽ = Live sports event.
*PBS programming varies regionally. Check your local stations for programming availability.

13 Saturday

All networks listed are Pacific feeds unless noted with -E.
If your station does not match the listed feed, subtract 3 hours from the air time.

Primetime

PREMIUM	4 PM	4:30	5 PM	5:30	6 PM	6:30	7 PM	7:30	8 PM	8:30	9 PM	9:30	10 PM	10:30	11 PM	11:30
HBO	HBO	‹Downton Abbey ★★★ ('19)		Casino Royale ★★★ ('06, Action) *Daniel Craig* 'PG-13'			The Good Liar ★★½ ('19, Suspense) 'R'			(9:50) I Know This Much	(10:50) I	(:20) Bohe				
	HBO2	Plot Against America	(:15) Spanglish ★★½ ('04, Comedy-Drama) 'PG-13'			Insecure	The Curse of La Llorona ★★ 'R'	(:35) BlacKkKlansman ★★★½ ('18, Comedy-Drama) 'R'								
	HBOC-E	‹Love Actually ★★★	Death at a Funeral ★★ ('10) 'R'	(:35) Keeping Up With the Steins			(:05) The Hangover Part II ★★ ('11) 'R'			(9:50) How Stella Got Her Groove Back ★★						
	HBOC-W	‹Rock the Kasbah ★½ ('15) 'R'		(:45) Love Actually ★★★ ('03, Romance-Comedy) 'R'			Death at a Funeral ★★ ('10) 'R'	(:35) Keeping Up With the Steins		(:05) Hangover II						
	HBOF-E	Sky High ★★½ ('05) 'PG'		(:40) Aquamarine ★★½ ('06, Children's) 'PG'		(:25) X-Men: Dark Phoenix ★★ ('19) 'PG-13'		(:20) La La Land ★★★½ ('16) 'PG-13'			6 Days						
	HBOF-W	(:12) Wallace & Gromit		(:37) The Little Rascals ★★½ 'PG'	Sky High ★★½ ('05) 'PG'			(:40) Aquamarine ★★½ ('06, Children's) 'PG'		(:25) X-Men: Dark Phoenix ★★						
	HBOS-E	‹I May	(:20) The Fountain ★★½ ('06)		Water for Elephants ★★½ ('11) 'PG-13'			(:05) Ray ★★★½ ('04, Biography) *Jamie Foxx* 'PG-13'		(:40) Tumbledown ★★½ ('15) 'R'						
	HBOS-W	‹Alita: Battle Angel	(:05) Cake ★★½ ('14, Drama) 'R'			(6:50) I	(:20) The Fountain ★★½ ('06)		Water for Elephants ★★½ ('11) 'PG-13'			(:05) Ray ★★★½				
	HBOZ-E	‹War Dogs ★★½ ('16) 'R'		(:35) Lights Out ★★½ ('16)		Nocturnal Animals ★★★ ('16, Suspense) 'R'		Shazam! ★★★½ ('19, Action) 'PG-13'			(:15) It: Chapter Two						
	HBOZ-W	‹Home Alone ★★★	(:05) Weird Science ★★★ ('85)		(:40) War Dogs ★★½ ('16, Comedy-Drama) 'R'			(:35) Lights Out ★★½ ('16)		Nocturnal Animals ★★★ ('16, Suspense) 'R'						
CINEMAX	MAX	‹Manhattan Night 'R'	(4:55) Running Scared ★★ ('06) 'R'			Trackers *Episode 2*		(7:50) Saw ★★½ ('04, Horror) 'R'		(:35) Saw II ★★ ('05, Horror) 'R'		(:10) Trackers *Episode 2*				
	MMAX	‹Shallow Hal ★★½ ('01) 'PG-13'	(:35) Tower Heist ★★½ ('11, Comedy) 'PG-13'			(:20) Lying and Stealing ('19) 'R'		What's Your Number? ★★ ('11) 'R'			(10:50) The Sitter ★½						
	AMAX	‹Darkest	Pathfinder ★★ ('07) 'R'		(:10) Greta ★★ ('18, Suspense) 'R'			(7:50) Savages ★★½ ('12, Crime Drama) 'R'		Bad Times at the El Royale ★★½ ('18) 'R'						
	5MAX	‹Romantic	(:22) Collateral Beauty ★★ ('16)		EDtv ★★½ ('99, Comedy) 'PG-13'			(:04) Grudge Match ★★ ('13) 'PG-13'		(9:58) 8 Heads in a Duffel Bag 'R'		(:34) Last				
	MVMAX	‹We Bought a Zoo	Spy Game ★★½ ('01, Suspense) *Brad Pitt* 'R'			(:07) Narc ★★★ ('02, Crime Drama) 'R'			(8:53) The Descendants ★★★½ ('11) 'R'			(10:50) Tomcats ★ 'R'				
	OMAX	(:05) The Last Exorcism ★★½		(:32) The Mask ★★★ ('94)		(:15) The Rundown ★★★ ('03) 'PG-13'			Halloween ★★½ ('18) 'R'		(:45) When We Were Kings ('96)					
	THMAX	‹Kiss	(:27) Final Destination 5 ★★½		The Crow ★★★ ('94, Action) 'R'		(:42) Backdraft ★★★ ('91, Suspense) *Kurt Russell* 'R'			The Whole Ten Yards ★½ ('04)		(:40) Oper				
SHOWTIME	SHO	Road House ★★ ('89, Action) *Kelly Lynch* 'R'		Billions		Casino ★★★½ ('95, Crime Drama) *Robert De Niro, Sharon Stone* 'R'			Mob Town ('19, Crime Drama) 'R'			Mr. Brooks				
	SHO2	‹Ghost ★★★½ ('90) 'PG-13'		Kill Bill: Vol. 1 ★★★ ('03, Action) 'R'		(:25) RINGSIDE ('19) 'NR'		Hustlers ★★★½ ('19, Comedy-Drama) 'R'			Paradise Hills ('19)						
	SHOB	‹Primal	(:45) The Wind ('18, Horror) 'R'		(:15) The Final Girls ★★★ ('15) 'PG-13'			The Sixth Sense ★★★ ('99) 'PG-13'		A Clockwork Orange ★★★★ ('71) 'R'						
	SHOF	‹Invisible	(:25) The Stepford Wives ★★		A.I.: Artificial Intelligence ★★★½ ('01) 'PG-13'			(:25) Big Fish ★★★ ('03, Drama) 'PG-13'		A Dog's Journey ★★ ('19) 'PG'						
	SHON	‹Last Movie	(:45) Sword of Trust ('19) 'R'		(:15) David Bowie: Finding Fame			Almost Famous ★★★★ ('00) 'R'		(:05) Orange County ★★½ ('02)		21 &				
	SHOS	‹Terminator 2: Judgment Day ★★★★ ('91)		(5:55) Atonement ★★★½ ('07, Drama) 'R'			Official Secrets ('19, Drama) *Keira Knightley* 'R'		Rules of Engagement ★★½ ('00, Drama) 'R'							
	SHOX	‹Real Steel ★★½ ('11) 'PG-13'		Clear and Present Danger ★★★ ('94, Suspense) 'PG-13'			Mile 22 ★★ ('18, Action) 'R'		(:35) Boogie Nights ★★★½ ('97, Drama) 'R'							
TMC	TMC	‹Serpico ★★★½ ('73)	Indecent Proposal ★★½ ('93, Drama) 'R'			Push ★½ ('09, Suspense) *Chris Evans* 'PG-13'		Rabid ('19, Horror) *Laura Vandervoort* 'NR'			Zombie ★★★ ('79)						
	TMCX	‹Anaconda	Striking Distance ★★ ('93) 'R'		(:15) Dan in Real Life ★★★ ('07) 'PG-13'			Head of State ★★ ('03) 'PG-13'		(:40) Down to Earth ★½ ('01)		(:10) Movie 43 ★ ('13)				
STARZ	STARZ	‹Meet the Parents ★★★ ('00)		(:24) Meet the Fockers ★★½ ('04) 'PG-13'			(:22) Ghost Rider: Spirit		Hightown *B.F.O.*		Black and Blue ★★½ ('19, Suspense) 'R'					
	STRZCI-W	‹55 Steps ('17, Biography) 'PG-13'		(:26) Capernaum ★★★ ('18, Drama) 'R'			(:32) Blue Iguana ('18) 'NR'		(:15) Rig 45		(:03) The Wedding Date ★★		(:35) Ride			
	STRZCO	(:09) Money Train ★½ ('95, Action) 'R'		The War of the Roses ★★★ ('89) 'R'			Hot Fuzz ★★★ ('07, Comedy) *Nick Frost* 'R'		(:03) Men in Black: International ★★ ('19)							
	STRZED	‹Out of Sight ★★★	(:13) Hightown *B.F.O.*		(:13) Australia ★★½ ('08, Adventure) *Nicole Kidman* 'PG-13'			Once Upon a Time… In Hollywood ★★★½ ('19) 'R'			(:44) Highto					
	STRZKF-W	‹Big Liar	(:32) Kidco ★★½ ('84, Comedy) 'PG'			(:17) Curly Sue ★★★ ('91) 'PG'		Cheaper by the Dozen 2 ★★		(:35) Are We There Yet? ★★		(:11) Brady Bunch				
STARZ ENCORE	ENCR-E	‹Night at the Museum	Night at the Museum: Smithsonian			(6:47) The Nutty Professor ★★★		(:25) Think Like a Man ★★½ ('12) 'PG-13'			(:31) The Girl in the Spider's Web						
	ENCR-W	‹Friends	(:17) Mr. Baseball ★★ ('92)		(:09) Night at the Museum ★★½ ('06) 'PG'			Night at the Museum: Smithsonian			(9:47) The Nutty Professor ★★★		(:25) Think			
	EACTN	(:06) Fighting ★★ ('09, Drama) 'PG-13'		(5:53) Fallen ★★ ('98, Suspense) 'R'			Holmes & Watson ★½ ('18)		(:33) Hellboy ★★★ ('04, Fantasy) 'PG-13'			(:37) Tears				
	ECLASS	‹Junior ★★★ ('94) 'PG-13'		(:17) Hearts in Atlantis ★★ ('01)		(6:59) Natural Born Killers ★★★ ('94) 'R'		Conan the Barbarian ★★★ ('82) 'R'			(:09) Conan-Destroyr						
	EBLACK	‹Something New ★★ ('06)		(:39) Devil in a Blue Dress ★★½ ('95) 'R'			(:23) Pulp Fiction ★★★★ ('94, Crime Drama) 'R'		Jackie Brown ★★★ ('97, Crime Drama) 'R'							
	ESUSP	‹Sleep.-Enemy		(:15) The Wolfman ★★½ ('10, Horror) 'R'		Green Zone ★★½ ('10, Action) 'R'			(8:57) Live Free or Die Hard ★★★ ('07)			(:08) The Jackal ★★				
	EWESTN	‹Man Without a Star	(:04) Hang 'Em High ★★½ ('68) 'PG-13'			Johnson County War (Part 1 of 2)		(:31) Johnson County War			(:02) Jericho ★★ ('01) 'PG-13'		(:45) Man			
	EPIX	‹I Know	(:35) A Quiet Place ★★★½ ('18)		(:05) Super 8 ★★★ ('11, Science Fiction)			The Commuter ★★½ ('18)			(:45) Mission: Impossible: Fallout ★★★½ ('18, Action)					
	EPIX2	‹Laurel Canyon	Book Club ★★½ ('18)			(:45) What Men Want ★★ ('19)			(:45) The Hustle ★½ ('19, Comedy)			(:20) Black Dynamite		(:45) Laurel		
	EPIXH	‹Thor ★★★ ('11)	Captain America: The First Avenger ★★★			(:05) The Avengers ★★★½ ('12, Action) *Chris Evans*			Transformers: Dark of the Moon ★★ ('11, Action)							

NETWORKS	4 PM	4:30	5 PM	5:30	6 PM	6:30	7 PM	7:30	8 PM	8:30	9 PM	9:30	10 PM	10:30	11 PM	11:30
A&E	‹Live PD		Live PD						Live PD: Rewind **(N)**		Live PD *Live PD: 06.13.20* **(N)**					
AHC	Lucky Luciano:Mob		Donnie Brasco-Informant		The Mafia's Banker		Mob Enforcer		The Mob Cops		The Mafia's Banker		Mob Enforcer		The Mob Cops	
AMC	‹The Karate Kid ★★★½ ('84, Drama)				Snitch ★★½ ('13, Crime Drama) *Dwayne Johnson*				The Day After Tomorrow ★★½ ('04, Action)						Line of Duty	
APL	The Aquarium		The Aquarium		The Aquarium		The Aquarium		The Zoo: Bronx Tales **(N)**		The Zoo **(N)**		Saved By The Barn **(N)**		Saved By The Barn	
AXSTV	(:10) The Eagles: Hell Freezes Over				The Eagles: Farewell - Live From Melbourne							Chicago: Greatest Hits			(:10) AXS TV Concerts	
BBCA	Planet Earth: Life		Planet Earth: Life *Fish*		Planet Earth: Life *Birds*		Planet Earth: Life *Insects*		Planet Earth: Life		Planet Earth: Life		Planet Earth: Life *Plants*		Planet Earth: Life	
BET	‹Death at a Funeral		About Last Night ★★★ ('14, Romance-Comedy) *Kevin Hart*						Get Hard ★★ ('15, Comedy) *Will Ferrell, Kevin Hart*						A Madea Christmas	
C&I	Crime 360		Crime 360 *Killing Field*		Crime 360 *Overkill*		Crime 360		Crime 360 *Payback*		Crime 360 *Killing Field*		Crime 360 *Overkill*		Crime 360	
CMT	‹Movie		Ace Ventura: When Nature Calls ★★ ('95)				Movie					Movie				
CNBC	Undercover Boss		Undercover Boss		Undercover Boss		Undercover Boss		Undercover Boss		Undercover Boss		Undercover Boss		Paid Programs	
CNN	CNN Newsroom		CNN Newsroom		CNN Special Program		CNN Special Program		CNN Special Program		CNN Special Program		CNN Special Program		CNN Special Program	
COM	The Office	The Office	The Office	Grown Ups 2 ★ ('13, Comedy) *Adam Sandler*					Joe Dirt ★ ('01, Comedy) *David Spade*				Grown Ups 2 ★ ('13, Comedy) *Adam Sandler*			
COOK	Iron Chef America		Iron Chef America		Iron Chef America		Iron Chef America		Iron Chef America		Iron Chef America		Iron Chef America		Iron Chef America	
DISC	Expedition Unknown		Expedition Unknown		Expedition Unknown		Expedition Unknown		Expedition Unknown		Expedition Unknown		Expedition Unknown		Expedition Unknown	
DISN	(:15) Bunk'd	(:40) Bunk'd	(:05) Jessie	Jessie	(5:55) Jessie	(:20) Jessie	(:10) Big	(:35) Big	Big City	(:25) Amphi	(8:50) Owl	(:40) Amphi	(:05) Big	Big City	(10:55) Big	(:20) Amphi
DIY	Building Off the Grid		Maine Cabin Masters		Maine Cabin Masters		Maine Cabin Masters		Maine Cabin Masters		Maine Cabin Masters		Maine Cabin Masters		Maine Cabin Masters	
DLC	Untold Stories of the ER		Untold Stories of the ER		Untold Stories of the ER		Untold Stories of the ER		Diagnose Me		Untold Stories of the ER		Untold Stories of the ER		Untold Stories of the ER	
ESPNC	‹College Basketball		College Basketball				College Basketball				College Football					

Not all networks are available in all areas.

NETWORKS	4 PM	4:30	5 PM	5:30	6 PM	6:30	7 PM	7:30	8 PM	8:30	9 PM	9:30	10 PM	10:30	11 PM	11:30
EWTN	Daily Mass - Olam		Saint Philip Neri			Rosary	A Wolf in Sheep's Clothing			Web/Faith	Daily Mass - Olam		At Home	Icons	Catholic	Meaning of
FLIX	(:15) **Seraphim Falls** ★★★ ('06, Western)				(:15) **50/50** ★★★ ('11, Comedy-Drama)				**Boyz N the Hood** ★★★½ ('91, Drama)				**Good Will Hunting** ★★★½ ('97, Drama)			
FNC	Life, Liberty & Levin		Watters' World **(N)**		Justice With Jeanine (L)		The Greg Gutfeld Show **(N)**		Watters' World		Justice With Jeanine		The Greg Gutfeld Show		Watters' World	
FOOD	Guy's Grocery Games		Guy's Grocery Games		Diners	Diners	Diners	Diners	Diners	Diners	Diners	Diners	Diners	Diners	Diners	Diners
FREEFM	◂**Lilo**	(:40) **Finding Nemo** ★★★★ ('03, Children's)					(:10) **Finding Dory** ★★★½ ('16, Children's)				(:15) **Ratatouille** ★★★½ ('07, Children's) *Voices of Patton Oswalt*					
FX	◂**Maze Runner**		**The Dark Tower** ★★ ('17, Fantasy) *Idris Elba*		**X-Men: Apocalypse** ★★½ ('16, Action) *James McAvoy*								**Pacific Rim Uprising** ★★ ('18, Science Fiction)			
FXM	◂**Ouija: Origin of Evil** ★★½ ('16)		(:40) **Taken 3** ★★ ('14, Action) *Liam Neeson*						(7:55) **Taken 3** ★★ ('14, Action) *Liam Neeson*				(:10) **Poltergeist** ★★ ('15, Horror)			
FXX	◂**Love, Simon** ★★★ ('18, Romance-Comedy)		**Fantastic Four** ★½ ('15, Action) *Miles Teller*						**Pitch Perfect 3** ★★ ('17, Musical Comedy)				**Pitch Perfect 3** ★★ ('17, Musical Comedy)			
GMSHW	Cash Cab	Cash Cab	America	FamFeud	FamFeud	FamFeud	FamFeud	FamFeud	FamFeud	FamFeud	FamFeud	FamFeud	FamFeud	FamFeud	FamFeud	FamFeud
GOLF	PGA Tour Golf *Charles Schwab Challenge, Third Round*									Golf Central		PGA Tour Golf *Charles Schwab Challenge, Third Round*				
HALL	◂**Marrying Mr. Darcy**		**Puppy Love** ('12, Romance) 'TVG'				**Country at Heart** ('19) *Lucas Bryant* 'TVG'				**Love in the Forecast** ('20, Romance)				**My One & Only** ('19)	
HALLMV	◂**Mystery Woman**		**Mystery Woman: Redemption** ★★ ('05)				**Mystery Woman: In the Shadows** ★★★				Ruby Herring Mysteries *Prediction Murder*				Murder, She Wrote	
HGTV	Home Town		Home Town		Home Town		Home Town		Love It or List It		Love It or List It		Love It or List It		Love It or List It	
HIST	Ancient Aliens		Ancient Aliens		Ancient Aliens		Ancient Aliens		Ancient Aliens		(:02) Ancient Aliens		(:05) Ancient Aliens		(:05) Ancient Aliens	
HSN	LUCID Mattress Pre		MarlaWynne Fashions		MarlaWynne Fashions		LUCID Mattress Pre		The Beauty Spy **(N)**		Chef Curtis Stone		Chef Curtis Stone		Chef Curtis Stone	
ID	Deadly Recall		On the Case, Zahn		On the Case, Zahn		On the Case, Zahn		On the Case, Zahn		On the Case, Zahn		On the Case, Zahn		On the Case, Zahn	
IFC-E	◂**The Wolf of Wall Street** ★★★½ ('13)				**Point Break** ★★★ ('91, Action) *Patrick Swayze, Keanu Reeves*						**Point Break** ★★ ('15, Action) *Edgar Ramírez, Luke Bracey*				**Point Brk.**	
IFC-W	◂**The Heartbreak Kid**		**The Wolf of Wall Street** ★★★½ ('13, Biography) *Leonardo DiCaprio, Jonah Hill*								**Point Break** ★★★ ('91, Action) *Patrick Swayze, Keanu Reeves*					
LIFE	**Killer Prom** ('20, Suspense) *Yvonne Zima*				**The Bad Seed** ('18, Mystery) *Rob Lowe* 'TV14'				**Deadly Exposé** ('17, Suspense) *Melissa Archer*				(:03) **My Daughter's Psycho Friend** ('20)			
LMN	**Adopted in Danger** ('19, Suspense)				**My Mom's Darkest Secrets** ('20, Drama)				**The Twisted Nanny** ('19, Suspense)				**Baby Monitor Murders** ('20, Suspense) *Jon Cor*			
MOTOR	Fastest Cars-Dirty South		Top Gear **(N)**		Chasing Classic Cars		Carspotting		Carspotting		Chasing Classic Cars		Carspotting		Top Gear	
MSNBC	MSNBC Live **(N)**		All In With Chris Hayes		Rachel Maddow Show		The Last Word		The 11th Hour		Rachel Maddow Show		The Last Word		Dateline	
NATGEO	Locked Up Abroad		Locked Up Abroad		Locked Up Abroad		Locked Up Abroad		Locked Up Abroad		Locked Up Abroad		Locked Up Abroad		Locked Up Abroad	
NGWLD	Dr. Oakley, Yukon Vet		Dr. Oakley, Yukon Vet		Alaska Animal Rescue		(:03) Jungle Animal Res		(:03) Yukon Vet		(:02) Alaska Animal		Jungle Animal Rescue		Jungle Animal Rescue	
OWN-E	Iyanla, Fix My Life		Fear Not-Iyanla		Fear Not-Iyanla		Girlfriends Check In **(N)**		Girlfriends Check In		Fear Not-Iyanla		Girlfriends Check In		Girlfriends Check In	
OWN-W	Iyanla, Fix My Life		Iyanla, Fix My Life		Iyanla, Fix My Life		Iyanla, Fix My Life		Fear Not-Iyanla		Fear Not-Iyanla		Girlfriends Check In **(N)**		Girlfriends Check In	
OXYG	Snapped: Killer Couples		Snapped: Killer Couples		Accident, Suicide		Snapped		Snapped		Accident, Suicide		Accident, Suicide		Snapped	
PARMT	**Four Brothers** ★★ ('05, Crime Drama) *Mark Wahlberg*				**The Italian Job** ★★★ ('03, Crime Drama)						**Red** ★★½ ('10, Action) *Bruce Willis, Morgan Freeman*				**Red 2**	
QVC	Clarks Footwear		Beauty We Love		QVC Birthday Weekend				Dooney & Bourke		Dyson: Designs		Belle Beauty		Bose Sound Innovations	
SCI	Shipwreck Secrets		What on Earth? **(N)**						What on Earth?		What on Earth?		What on Earth?		What on Earth?	
SMITH	Mystic Britain		Mystic Britain		Mystic Britain		Mystic Britain		America's Hidden		America's Hidden		America's Hidden		America's Hidden	
SUND	Heroes	**Stripes** ★★½ ('81, Comedy) *Bill Murray, Harold Ramis*					**Airplane!** ★★★½ ('80, Comedy) *Robert Hays*				**Airplane II: The Sequel** ★★ ('82, Comedy)				**Back to School** ('86)	
SYFY	◂**The Mummy** ★★½ ('99, Adventure)				(:05) **Jurassic Park** ★★★½ ('93, Adventure) *Sam Neill, Laura Dern*						**The Lost World: Jurassic Park** ★★½ ('97, Adventure) *Jeff Goldblum*					
TBN	In Touch		Huckabee **(N)**		Somebody	Hour Power: Schuller	Youseff		Huckabee		Somebody	L. Fontaine	Blessed Life	The Case for Christ		
TBS	◂**Friday** ★★★ ('95)		**Next Friday** ★★ ('00, Comedy) *Ice Cube*				**Semi-Pro** ★★ ('08, Comedy) *Will Ferrell*				Big Bang	Big Bang	Big Bang	Big Bang	Full Frontal	Last O.G.
TCM	◂**Poseidon Adv.**		**Gunga Din** ★★★★ ('39, Adventure)				(:15) **Kim** ★★★ ('50, Children's) *Errol Flynn*				(:15) **Murder by Contract** ★★½ ('58)				**Carbine Williams** ('52)	
TLC	Hoarding: Buried Alive		Hoarding: Buried Alive		Hoarding: Buried Alive		Addiction	Addiction	Addiction	Addiction	Addiction	Addiction	Addiction	Addiction	Addiction	Addiction
TNT	(:15) **Star Wars: A New Hope** ★★★★ ('77, Science Fiction)						**Star Wars: The Empire Strikes Back** ★★★★ ('80, Science Fiction)						(9:47) **Star Wars: Return of the Jedi** ★★★½			
TRU	Impractical Jokers		Impractical Jokers		Jokes	Jokes	Jokes	Jokes	Jokes	Jokes	Jokes	Jokes	Imp. Jokers	Jokes	Jokes	Jokes
TRVL-E	Paranormal 911		Paranormal 911		Paranormal 911 **(N)**		Terror in the Woods **(N)**		Par. Nightmare		Paranormal 911		Paranormal 911		Terror in the Woods	
TRVL-W	Destination Fear		Paranormal 911		Paranormal 911		Paranormal 911		Paranormal 911		Paranormal 911 **(N)**		Terror in the Woods **(N)**		Par. Nightmare	
TVLAND	Roseanne	Roseanne	Two Men	Two Men	Two Men	Two Men	Two Men	Two Men	Two Men	Two Men	Two Men	Two Men	Two Men	Two Men	Two Men	Two Men
UNIV	Amor eterno			una familia	María	Noticiero	Alma ángel	Alma ángel	Latin Grammy Awards						María	Noticiero
USA	**John Wick** ★★★ ('14, Action) *Keanu Reeves*				**John Wick: Chapter 2** ★★★ ('17, Action) *Keanu Reeves*				**John Wick** ★★★ ('14, Action) *Keanu Reeves*				**John Wick: Chapter 2** ★★★			
WE	Criminal Minds		Criminal Minds		Criminal Minds		Criminal Minds		Criminal Minds		Criminal Minds *200*		Criminal Minds *Gabby*		Criminal Minds	
WGNA	Person of Interest		Person of Interest		Blue Bloods		Blue Bloods		Blue Bloods		Blue Bloods		Blue Bloods		Blue Bloods	

BROADCAST	4 PM	4:30	5 PM	5:30	6 PM	6:30	7 PM	7:30	8 PM	8:30	9 PM	9:30	10 PM	10:30	11 PM	11:30
ABC	Local Pro	Local Programs				News	Local Programs		The Last Dance		The Last Dance		(:02) The Rookie		Local Programs	
CBS	Local Programs		Local Programs			News	Local Programs		NCIS: New Orleans		48 Hours		48 Hours **(N)**		Local Programs	
FOX	◂Bowling		Local Programs						Flirty Dancing		LEGO Masters		Local Programs		Ultimate Tag	
NBC	Local Programs		Local Pro	News	Local Programs				Dateline NBC				Saturday Night Live **(N)**		Local Pro	(:29) SNL
CW	Local Programs								Local Programs						Local Programs	
PBS KPBS	◂Favorites		Weekend	Corona	Favorites				Father Brown		Favorites				Favorites	
PBS KOCE	◂PBS SoCal Favorites		Articulate	Weekend	Secrets of the Dead		TBA		Midsomer	(:43) Midsomer Murders		Inspector Morse				Austin City
PBS KBTC	Milk Street	Cook	Test Kitchen	Cooking	Margaret-Rebel		Keep Up	Keep Up	As Time ...	As Time ...	Last/Wine	Last/Wine	Served?	Hold the	Dr. Who	Dr. Who
PBS KLVX	Antiques Roadshow		Lawrence Welk		Weekend	As Time ...	Keep Up	Midsomer	(:14) Midsomer Murders		Death in Paradise		Silent Witness		Before We Die	
ANTENNA	McHale	McHale	Hazel	Hazel	Jeannie	Jeannie	Bewitched	Bewitched	That Girl	That Girl	Paul Lynde	Lotsa Luck	Burns/Allen	Burns/Allen	Jack Benny	Jack Benny
COZI	Emergency!		Columbo *Columbo Likes the Nightlife*				Six Million Dollar		Six Million Dollar		Bionic Woman *Max*		Bionic Woman		Hart to Hart	
H&I	The Pretender *Exposed*		The Pretender		Renegade		Black Sheep Squadron		Tour of Duty		Combat! *The Chateau*		Rat Patrol	Rat Patrol	12 O'Clock High	
ION	Law & Order: SVU		Law & Order: SVU		Law & Order: SVU		Law & Order: SVU		Law & Order: SVU		Law & Order: SVU		Law & Order: SVU		Law & Order: SVU	
METV	Wanted ...	Wanted ...	Rifleman	Rifleman	Stooges	(:20) Stoog	Stooges	(:20) Stoog	Svengoolie *Curse of the Werewolf*				Star Trek		Buck Rogers	

◂ = Program already in progress; **(N)** = New program/episode; ⊛ = Live sports event.
*PBS programming varies regionally. Check your local stations for programming availability.

14 Sunday

All networks listed are Pacific feeds unless noted with -E.
If your station does not match the listed feed, subtract 3 hours from the air time.

Overnight

PREMIUM	12 AM	12:30	1 AM	1:30	2 AM	2:30	3 AM	3:30	4 AM	4:30	5 AM	5:30	6 AM	6:30	7 AM	7:30
HBO	‹**Bohemian Rhapsody** ★★★›		(:35) Real, Bill Maher		(:35) **The Judge** ★★› ('14, Drama) *Robert Downey Jr.* 'R'		**Suited** ('16, Documentary) 'NR'		(:20) **The Ringer** ★★› ('05)							
HBO2	‹Real Time, Bill Maher	(12:55) Last	**The Meg** ★★ ('18, Science Fiction) 'PG-13'		(:25) 2 Dope Queens		(:25) **She's the One** ★★ ('96) 'R'		(:05) **Mrs. Doubtfire** ★★★ ('93) 'PG'							
HBOC-E	‹**Jersey Girl** ★★› ('04) 'PG-13'		(:40) **They Came Together** ★★		(:05) **The Great White Hype** ★★		(:35) **Arthur 2: On the Rocks** ★★› ('88) 'PG'		**Three to Tango** ★› ('99) 'PG-13'							
HBOC-W	‹**The Hangover Part II**	(12:50) **How Stella Got Her Groove Back** ★★			(2:55) **Jersey Girl** ★★› ('04)		(:40) **They Came Together** ★★		(:05) **The Great White Hype** ★★		(:35) **Arthu**					
HBOF-E	‹**6 Days, 7 Night**		(:15) **D3: The Mighty Ducks** ★★› ('96) 'PG'		Curious	Sesame St.	Sesame St.	Pinky Dinky	Sesame Street		Happily	Electric	**Home Alone 4** ('02)			
HBOF-W	‹**Phoenix**	(:20) **La La Land** ★★★› ('16) 'PG-13'			**Six Days, Seven Nights** ★★›		(:15) **D3: The Mighty Ducks** ★★› ('96) 'PG'		Curious	Sesame St.	Sesame St.	Pinky Dinky				
HBOS-E	‹**Tumble**	(:25) **Empire of the Sun** ★★★› ('87, Adventure) 'PG'			**Far and Away** ★★★ ('92, Drama) *Tom Cruise* 'PG-13'		(:20) **The Others** ★★★ ('01)		(:05) **Joker** ★★★›							
HBOS-W	‹**Ray** ★★★› ('04) 'PG-13'		(:40) **Tumbledown** ★★› ('15) 'R'				(:25) **Empire of the Sun** ★★★› ('87, Adventure) 'PG'		**Far and Away** ★★★ ('92, Drama) 'PG-13'							
HBOZ-E	‹**It: Chapter Two** ★★› ('19, Horror) 'R'			(:05) **Life** ★★› ('99, Comedy-Drama) 'R'			(3:55) Nick Buoniconti		(:10) **Grandma's Boy** ★› ('06) 'R'		(:45) **Wimbledon** ★★› ('04)					
HBOZ-W	**Shazam!** ★★★› ('19, Action) 'PG-13'			(:15) **It: Chapter Two** ★★› ('19, Horror) *Jessica Chastain* 'R'					(:05) **Life** ★★› ('99, Comedy-Drama) 'R'						(6:55) Nick Buoniconti	
CINEMAX																
MAX	(:05) **Revolutionary Road** ★★★ ('08) 'R'			(:05) **Brothers** ★★★ ('09, Drama) 'R'					(:10) **The Autobiography of Miss Jane Pittman**				**Missing in Action** ★★› ('84) 'R'		(:45) **Missi**	
MMAX	(:10) **Bandidas** ★★ ('06) 'PG-13'			(:45) **Heartbreakers** ★★› ('01, Comedy) 'PG-13'					(3:50) **Cold Creek Manor** ★› ('03) 'R'				(:15) **Jeepers Creepers 2** ★★ ('03, Horror) 'R'			
AMAX	‹**Bad Times**	(:25) **Freelancers** ★› ('12) 'R'		(:03) **Open Water** ★★★ ('03) 'R'		(:24) **Saw III** ★★ ('06, Horror) 'R'			(:13) **Troll** ★★ ('86) 'PG-13'				(:35) **Stay Alive** ★★ ('06) 'PG-13'			
5MAX	‹**The Last Kiss** ★★★ ('06) 'R'			(:19) **Frequency** ★★★ ('00, Fantasy) 'PG-13'		(:19) **Pride** ★★› ('07) 'PG'			(:09) **White Oleander** ★★› ('02) 'PG-13'					(6:59) **Annapolis** ★★		
MVMAX	‹**Tomcats**	(:26) **The Bay** ★★› ('12) 'R'		(1:53) **Genius** ★★› ('16) 'PG-13'		(:38) **Funny Farm** ★★› ('88, Comedy) 'PG'			(:21) **The Crow: City of Angels** 'R'				(6:48) **Willard** ★★›			
OMAX	(:14) **Class** ★★ ('83, Comedy-Drama) 'R'			(1:53) **The Crow: City of Angels** 'R'		(:20) **Troll** ★★ ('86)			(:44) **The Shadow** ★★› ('94, Action) 'PG-13'				(:33) **The Ruins** ★★ ('08) 'R'			
THMAX	‹**The Operative** ('19, Suspense) 'NR'		(:38) **Jeepers Creepers** ★★› ('01)		(:10) **The Ruins** ★★ ('08) 'R'				(:41) **Fist of Fury** ★★★ ('72, Adventure) 'R'				(:29) **Date Movie** ★› ('06) 'PG-13'			
SHOWTIME																
SHO	‹**Mr. Brooks** ★★› ('07) 'R'			Penny Dreadful: City		Billions		VICE	Desus		**Mob Town** ('19, Crime Drama) 'R'		**Domestic Disturbance** ★› ('01)		**Clear**	
SHO2	‹**Paradise**	(:35) Desus	(:05) **Hustlers** ★★★› ('19) *Constance Wu* 'R'			**Semper Fi** ('19, Suspense) 'R'			(:45) **Armored** ★★ ('09) 'PG-13'			(:15) **Cop Land** ★★★ ('97, Crime Drama) 'R'				
SHOB	‹**Clockwork**	**Don't Look Now** ★★★ ('73, Suspense) 'R'		**Red Velvet** ('09, Horror) 'NR'			**Perfect Skin** ('18, Horror) 'NR'		(:45) **Q: The Winged Serpent** ★★› ('82) 'R'			Johnny				
SHOF	‹**Dog**	(:20) **Family That Preys**		(:10) **Stranger Than Fiction** ★★★ ('06)			(:05) **Blue Chips** ★★› ('94, Drama) 'PG-13'		(5:55) **Snow Day** ★★ ('00) 'PG'				**Zathura**			
SHON	‹**21 and Over** ★› 'R'		(:05) **Apollo 18** ★ ('11) 'PG-13'		(:35) **Vacancy 2: The First Cut** ('09)		(:05) **Palm Swings** ('17) 'NR'		(:45) **Nighthawks** ('19, Drama) 'NR'		(:15) **Pariah: The Li**					
SHOS	(:10) **The Terminator** ★★★★ ('84) 'R'			**The 6th Day** ★★› ('00) 'PG-13'			(:05) **The Usual Suspects** ★★★› ('95) 'R'		(5:55) **Rules of Engagement** ★★› ('00) 'R'							
SHOX	(:15) **Peppermint** ★› ('18, Action) 'R'			**Carriers** ★★ ('09, Horror) 'PG-13'		**War** ★★ ('07, Action) *Jet Li* 'R'			(:15) **Rocky** ★★★★ ('76, Drama) 'PG'						(:15) **Them That Follow**	
TMC																
TMC	‹**Zombie** 'R'	(:35) **Rabid** ('19, Horror) *Laura Vandervoort* 'NR'			**Zombie** ★★★ ('79, Horror) 'R'		(:05) **Second Act** ★★ ('18) 'PG-13'						**The Siren** ('19, Fantasy) 'NR'		**Speed**	
TMCX	‹**Movie 43** ★ ('13) 'R'		**A Violent Separation** ('19, Suspense) 'NR'			**MDMA** ('17, Crime Drama) 'NR'			(:40) **Striking Distance** ★★ ('93, Suspense) 'R'				(:25) **Year One** ★★ ('09) 'PG-13'			
STARZ																
STARZ	‹**Meet the Parents** ★★★ ('00)			(:42) **Searching** ★★★ ('18, Suspense) 'PG-13'		(:26) **Underworld: Awakening** ('12)			(4:56) **Wayne's World** ★★› ('92)				(:32) **Garfield: The Movie** ★★			
STRZCI-W	‹**Ride With the Devil** ★★★ ('99) 'R'			(1:57) **Out of the Furnace** ★★★ ('13) 'R'			(3:57) **All Is True** ★★› ('18)			(:42) **My Hero Academia: Two Heroes** ('18)					(:22) **Ride**	
STRZCO	(:02) **Gentlemen Broncos** ★› ('09)		(:33) **Beverly Hills Ninja** ★› ('97)		(:04) **21 Jump Street** ★★★ ('12, Comedy) 'R'				(4:56) **Grow House** ('17) 'R'				(:26) **The Butcher's Wife** ★★★			
STRZED	‹Hightown	(:45) **Don't Think Twice** ★★★› ('16) 'R'			(:19) **Doom** ★★ ('05) *The Rock* 'R'		(:05) **Virus** ★› ('99, Science Fiction) 'R'			(5:46) **The Vow** ★★› ('12)					(:31) **Beaut**	
STRZKF-W	‹**BradyBnch**	(:41) **Daddy Day Care** ★★ ('03)		(:15) **Hotel for Dogs** ★★ ('09, Children's) 'PG'			(3:56) **Curly Sue** ★★★ ('91) 'PG'		(:39) **Zookeeper** ★› ('11, Comedy) 'PG'						(:22) **Brady**	
STARZ ENCORE																
ENCR-E	‹**Spider**	(:28) **Wet Hot American Summer**		(:07) **The Nutty Professor** ★★★			(:45) **A Very Brady Sequel** ★★› ('96)				(:17) **Night at the Museum**				(:04) **Ballad of Josie**	
ENCR-W	‹**Think Like a Man** ★★› ('12)		(:31) **The Girl in the Spider's Web** ★★ ('18)			(:28) **Wet Hot American Summer**			(:07) **The Nutty Professor** ★★★				(:45) **A Very Brady Sequel** ★★›			
EACTN	‹**Tears of the Sun** ★★› ('03) 'R'		(:42) **Predator** ★★★› ('87, Action) 'R'				(:33) **Fallen** ★★ ('98, Suspense) 'R'				(:40) **Crocodile Dundee II** ★★› ('88) 'PG'				(:35) **Timec**	
ECLASS	‹**Conan the Destroyer**	(12:52) **Spider-Man** ★★★ ('02) 'PG-13'				(2:56) **Spider-Man 2** ★★★ ('04) 'PG-13'			(:06) **Kindergarten Cop** ★★ ('90) 'PG-13'				**Deuce Bigalow**			
EBLACK	‹**Jackie**	(:38) **Never Die Alone** ★★ ('04)		(:09) **Notorious** ★★› ('09, Biography) 'R'			(:15) **Colombiana** ★★ ('11, Action) 'PG-13'		(:06) **Miami Vice** ★★› ('06, Crime Drama) 'R'							
ESUSP	‹**The Jackal** ★★ ('97) 'R'		(:17) **Firestarter** ★★› ('84) 'R'			(:14) **Green Zone** ★★› ('10, Action) 'R'			(:11) **True Romance** ★★★ ('93, Action) 'R'					(:12) **Hard Target** ('93)		
EWESTN	‹**Man Without a Star** ★★★ ('55)		(:18) **Destry Rides Again** ★★★			(2:54) **Man-Alamo**			(:15) **The Tioga Kid**		(:10) **The Proud Ones** ★★★ ('56) 'NR'				(6:46) **3 Men-Texas**	
EPIX	(:15) **Overlord** ★★★ ('18, Horror)				(:05) **Trial by Fire** ('18, Drama) *Jack O'Connell*		(:15) **Hard Night Falling** ('19)				(:45) **Bernie the Dolphin** ('18)				(:15) **Like Crazy** ('11)	
EPIX2	‹Laurel Canyon		(:05) Craig Ferguson: Honest		(:25) **Race for Life**		(:45) **Charlotte's Web** ★★★› ('73)				(:25) **Easy Rider** ★★★› ('69)				(:05) **Fighting Family**	
EPIXH	(:05) **Thor** ★★★ ('11, Action) *Chris Hemsworth*			**Forever My Girl** ★★ ('18, Romance) *Alex Roe*			(3:50) **Finding Forrester** ★★★ ('00, Drama)					(:10) **Captain America: The First Avenger** ('11)				

NETWORKS	12 AM	12:30	1 AM	1:30	2 AM	2:30	3 AM	3:30	4 AM	4:30	5 AM	5:30	6 AM	6:30	7 AM	7:30
A&E	Live PD: Rewind		Live PD *Live PD: 06.13.20*						Paid Programs						Hoarders	
AHC	Donnie Brasco-Informant		Lucky Luciano:Mob		The Renegade Mobster		Hitler's Empire		Hitler's Empire		Hitler's Empire		Hitler's Empire		Hitler's Empire	
AMC	‹Line-Duty	(:25) **The Day After Tomorrow** ★★› ('04, Action)					**Snitch** ★★› ('13, Crime Drama) *Dwayne Johnson*				Line of Duty				(6:55) Quiz	
APL	The Zoo		The Zoo: Bronx Tales		Saved By The Barn		Saved By The Barn		The Zoo: Bronx Tales		The Zoo		North Woods Law		North Woods Law	
AXSTV	‹Concert	(:20) Chicago		(:25) Legen	Paid Programs				A Life on the Road		Legends	50Plus	The 1960s Rediscovered **(N)**		Fleetwood Mac	
BBCA	Planet Earth: Life		Planet Earth: Life		Planet Earth: Life		Planet Earth: Life *Fish*		Planet Earth: Life *Birds*		Planet Earth: Life *Insects*		Hidden	**The Road Warrior** ★★★★ ('81)		
BET	‹**A Madea Christmas** ★› ('13)		TBA		The Parkers	The Parkers	The Parkers	The Parkers	BET Rejoices 60		BET Rejoices 60		Showdown of Faith		Grier	Rejoice
C&I	Crime 360 *Payback*		Crime 360 *Killing Field*		Crime 360 *Overkill*		Paid Programs				City Confidential		City Confidential		City Confidential	
CMT	**Ace Ventura: When Nature Calls** ★★ ('95)				Movie				CMT Music		CMT Music		CMT Music		CMT Music	
CNBC	The Profit		The Profit		The Profit		Options		Paid Programs							
CNN	CNN Special Program		CNN Newsroom Live **(N)**		CNN Newsroom Live **(N)**		New Day Weekend		New Day Weekend		Inside Politics **(N)**		State of the Union		Fareed Zakaria GPS **(N)**	
COM	‹**Grown 2**	South Park	South Park	South Park	South Park	South Park	South Park	South Park	South Park	South Park	Paid Programs				Parks	Parks
COOK	Iron Chef America		Paid Programs						Unique	Unique	Unique	Unique	Unique	Unique	Man, Food	Man, Food
DISC	Expedition Unknown		Expedition Unknown		Expedition Unknown		Expedition Unknown		Expedition Unknown		Destroyed	J. Houston	Seasons	Saltwater	Local Know	Into
DISN	(:10) Just	(:35) Jessie	Jessie	Raven	Raven	Liv-Mad.	Liv-Mad.	Austin	Austin	Bunk'd	Bunk'd	Big City Greens		(:40) Big	Big City	(:20) Amphi
DIY	Maine Cabin Masters		Paid Prog.	Yardcore	Paid Programs				Pool Kings	Pool Kings	Pool Kings	Pool Kings	Pool Kings	Pool Kings	Builders- Kitchen- Bath	
DLC	Diagnose Me		Untold Stories of the ER		My 600-Lb. Life		My 600-Lb. Life		My 600-Lb. Life		Monsters Inside Me		Monsters Inside Me		Monsters Inside Me	
ESPNC	‹College Football		College Football						College Basketball				College Basketball			Basketball

Not all networks are available in all areas.

NETWORKS	12 AM	12:30	1 AM	1:30	2 AM	2:30	3 AM	3:30	4 AM	4:30	5 AM	5:30	6 AM	6:30	7 AM	7:30
EWTN	Sacred		EWTN Live *06/10/20*		Prophesy	Decision	Angelus	God	St. Michael	Rosary	Bookmark	Pro-Life	At Home	Vaticano	Sunday Mass **(N)**	
FLIX	(:15) **A Better Life** ★★★ ('11, Drama)				**Love Me if You Dare** ★★½ ('03)		(:35) **Kaboom** ★★★ ('10)				(:05) **Beastly** ★★ ('11, Fantasy)				(:35) **The Three Musketeers** ★½	
FNC	Justice With Jeanine		The Greg Gutfeld Show		Fox Report		FOX and Friends Sunday **(N)** (L)								Maria Bartiromo (L)	
FOOD	Diners	Diners	Diners	Diners	Diners	Diners	Diners	Diners	Paid Programs						Giada	Brunch at
FREEFM	◂**Shrek** ★★★½ ('01, Children's) *Eddie Murphy*				Paid Programs										**The BFG** ★★★ ('16)	
FX	◂**Pacific**	Shadows	Better	Better	Baskets	Baskets	Baskets	Better	Better	FXM Pres.	Paid Programs				**Suburbicon** ★½ ('17)	
FXM	(:05) **The Three Faces of Eve** ('57)		(:40) **The Sad Horse** ★★½ ('59)		**The Ghost and Mrs. Muir** ('47)				(:45) **The Lodger** ★★★½ ('44)				(:10) **Hush… Hush, Sweet Charlotte** ★★★½			
FXX	Cake	Sunny	Sunny	Sunny	Sunny	Dave	Dave	FXM Pres.	Paid Programs						Mom	**Love**
GMSHW	FamFeud	FamFeud	Idiotest	Idiotest	Idiotest	Idiotest	Emogenius	Snap	Paid Programs							
GOLF	◂PGA Golf				Golf Central				TBA				Morning Drive **(N)** (L)		Morning Drive **(N)** (L)	
HALL	◂**My One & Only** ('19)		**A Novel Romance** ('15, Romance) 'TVG'		**Love, of Course** ('18, Romance) 'TVG'				**Moonlight in Vermont** ('17, Romance) 'TVG'						**Unleashing Mr. Darcy**	
HALLMV	Murder, She Wrote		Murder, She Wrote		Murder, She Wrote		Hart to Hart		Hart to Hart		Psych *Mr. Yin Presents...*		Psych		Columbo	
HGTV	Love It or List It		Love It or List It		Love It or List It		Love It or List It		Paid Programs						Property Brothers	
HIST	(:03) Ancient Aliens		(:05) Ancient Aliens		(:06) Ancient Aliens		(:06) Ancient Aliens		Paid Programs						Cnt. Cars	Cnt. Cars
HSN	Chef Curtis Stone		Chef Curtis Stone		Chef Curtis Stone		Chef Curtis Stone		Keep It Clean **(N)**		MarlaWynne Fashions		MarlaWynne Fashions		Chef Curtis Stone	
ID	On the Case, Zahn		Murder Comes to Town		Murder Comes to Town		On the Case, Zahn		On the Case, Zahn		On the Case, Zahn		Murder Comes to Town		Murder Comes to Town	
IFC-E	◂**Point Break** ★★★ ('91, Action) *Patrick Swayze*					Stooges	**Bad Words** ★★½ ('14, Comedy-Drama)				**The Heartbreak Kid** ★★ ('07, Comedy) *Ben Stiller*					**Watch**
IFC-W	**Point Break** ★★ ('15, Action) *Edgar Ramírez, Luke Bracey*				**Point Break** ★★★ ('91, Action) *Patrick Swayze, Keanu Reeves*							Stooges	**Bad Words** ★★½ ('14, Comedy-Drama)			
LIFE	**Deadly Exposé** ('17, Suspense) *Melissa Archer*				(:04) **My Daughter's Psycho Friend** ('20)				Paid Programs						In Touch	Truths That
LMN	**The Twisted Nanny** ('19, Suspense)				**Baby Monitor Murders** ('20, Suspense) *Jon Cor*				Paid Programs				**Nanny Seduction** ('17, Suspense) 'TV14'			
MOTOR	Carspotting		Fastest Cars-Dirty South		Fastest Cars-Dirty South		Iron Resurrection		Texas Metal *Re-Dually*		Hot Rod	Auto	Bitchin' Rides		Garage	Truck U **(N)**
MSNBC	Dateline		Dateline		Dateline		MSNBC Live **(N)**		MSNBC Live **(N)**		Velshi **(N)**		Velshi **(N)**		AM Joy **(N)**	
NATGEO	Locked Up Abroad		Locked Up Abroad				To Catch a Smuggler		To Catch a Smuggler		To Catch a Smuggler		Paid Programs			
NGWLD	Paid Programs								The Mighty Northwest		The Mighty Northwest		Kingdom of the North		Kingdom of the North	
OWN-E	Fear Not-Iyanla		Home Made Simple		Home Made Simple		Dr. Phil		Dr. Phil		Dr. Phil		Dr. Phil		Dr. Phil	
OWN-W	Fear Not-Iyanla		Girlfriends Check In		Girlfriends Check In		Fear Not-Iyanla		Home Made Simple		Home Made Simple		Dr. Phil		Dr. Phil	
OXYG	Snapped		Snapped		Snapped		Dateline		Dateline		Dateline		Snapped: Killer Couples		Snapped: Killer Couples	
PARMT	◂**Red 2** ★★½ ('13, Action) *Bruce Willis, John Malkovich*					Cops	Cops	Cops	Paid Programs							
QVC	Shopping								Belle Beauty		Sunday Mornings with Pat & Dan					
SCI	What on Earth?		How/Made	How/Made	How/Made	How/Made	How/Made	How/Made	How/Made	How/Made	How/Made	How/Made	How/Made	How/Made	How/Made	How/Made
SMITH	America's Hidden		America's Hidden		America's Hidden		America's Hidden		Pocahontas		Battle of Little Bighorn		Titanic's Final Mystery			
SUND	◂**Back to School** ('86)		**Stripes** ★★½ ('81, Comedy) *Bill Murray, Harold Ramis*					Andy G.	Andy G.	Law & Order		Law & Order		Law & Order		Law
SYFY	Futurama	TZGZ	Futurama	Futurama	**Monster Island** ('19, Science Fiction)				**Cucuy: The Boogeyman** ('18, Suspense)				Paid Programs			
TBN	Praise		Be Light	GregLaurie.TV			Ed Young	Youseff	Passion!	T. Evans	S. Furtick	Touch Lives	Franklin	David	Dr. Jeffress	Win Walk
TBS	**Rush Hour** ★★★ ('98, Action) *Jackie Chan*				**Rush Hour 2** ★★ ('01, Action) *Jackie Chan*				Broke Girl	Broke Girl	Imp. Jokers	Imp. Jokers	Imp. Jokers	Raymond	Raymond	Raymond
TCM	◂**Carbine Williams** ('52)		**Springfield Rifle** ★★½ ('52, Western)				**Footlight Parade** ★★ ('33, Musical)				**The Mortal Storm** ★★★½ ('40, Drama)				**Murder by Contract**	
TLC	Addiction	Addiction	Addiction	Addiction	Addiction	Addiction	Addiction	Addiction	Hoarding: Buried Alive		Hoarding: Buried Alive		90 Day Fiancé **(N)**			
TNT	◂**Star Wars**	(:45) **Divergent** ★★ ('14, Science Fiction) *Shailene Woodley, Theo James*						Wrestling	NCIS: New Orleans		NCIS: New Orleans		NCIS: New Orleans		**Red Dawn** ★★½	
TRU	Imp. Jokers	Jokes	Jokes	Jokes	**Friday After Next** ★½ ('02, Comedy)				Knockout	Knockout	Knockout	Knockout	Knockout	Knockout	Pranks	Pranks
TRVL-E	Par. Nightmare		Paid Programs						My Haunted House		My Haunted House		My Haunted House		My Haunted House	
TRVL-W	Paranormal 911		Paranormal 911		Terror in the Woods		Par. Nightmare		Paid Programs						My Haunted House	
TVLAND	Two Men	Two Men	Two Men	Two Men	Two Men	Two Men	Christine	Christine	Christine	Christine	Christine	Christine	Gold Girls	Gold Girls	Gold Girls	Gold Girls
UNIV	& noche		Cuéntamelo ya... al fin		Contacto deportivo		una familia	Alma ángel	Despierta América		María	Noticiero	Los Gonz	Los Gonz	Paid Programs	
USA	◂**John Wick: Chapter 2**		Dirty John		Chicago P.D.		Chicago P.D.		Chicago P.D.		Chicago P.D. *Fagin*		Dirty John		Paid Prog.	Jeremiah
WE	Criminal Minds		CSI: Miami *Lost Son*		CSI: Miami *Pro Per*		CSI: Miami		Mama June- Not to Hot		Paid Programs					
WGNA	Blue Bloods		Dog	Dog	Person of Interest		Person of Interest		Camp Meeting		Life Out.	Paid Prog.	Tomorrow's	Paid Prog.	Search	Paid Prog.

BROADCAST	12 AM	12:30	1 AM	1:30	2 AM	2:30	3 AM	3:30	4 AM	4:30	5 AM	5:30	6 AM	6:30	7 AM	7:30
ABC	Local Programs												Good Morning America **(N)**		This Week	
CBS	Local Programs												CBS News Sunday Morning **(N)**			The Nation
FOX	Local Programs												Local Programs		Fox News Sunday	
NBC	◂Saturday Night Live		(:03) 1st	(:32) House	(:02) House	Local Programs							Local Programs		Sunday Today	
CW	Local Programs												Local Programs			
PBS KPBS	Favorites				Favorites						Favorites		Favorites			
PBS KOCE	◂Austin City	Bluegrass	Finding Your Roots		Antiques Roadshow		Midsomer	(:43) Midsomer Murders		(:31) Tiger	Mr. Rogers	Tiger	Ready Jet	Curious	Nature Cat	Nature Cat
PBS KBTC	NOVA		Keep Up	Keep Up	As Time ...	As Time Goes By		Hold the	Dr. Who	Dr. Who	Garden	Garden	Old House	Old House	Paint This	Best of Joy
PBS KLVX	Austin City Limits		Midsomer	(:45) Midsomer Murders	(:32) Death in Paradise		Silent Witness			Sit & Be Fit	Lana Yoga	Classical	Wash	Hoover	Ne. Week	Explore
ANTENNA	Bishop	Bishop	Dennis	Dennis	3's Crowd	The Ropers	Soap	Soap	Soap	Soap	Maude	Maude	Bunker	Bunker	Kotter	Kotter
COZI	Hart to Hart		Murdoch Mysteries		Paid Programs		Martian	Martian	Martian	Martian	Voyager	Earth Ody.	Consumer	Naturally	Saving Pets	Champion
H&I	Hill Street Blues		Hill Street Blues		Police Story *Stigma*		Police Story		Police Story		Green ...	Green ...	Superman	Superman	Batman	Batman
ION	Law & Order: SVU		Law & Order: SVU		The Listener		Paid Programs				Inspiration Today Camp		Paid Programs		Jeremiah	Youseff
METV	The Invaders		Lost in Space		Voyage/Bottom of Sea		Land of the Giants		Time Tunnel *Death Trap*		Planet of the Apes		Powers/ Matthew Star		Saved/Bell	Saved/Bell

PREMIUM	8 AM	8:30	9 AM	9:30	10 AM	10:30	11 AM	11:30	12 PM	12:30	1 PM	1:30	2 PM	2:30	3 PM	3:30
HBO	HBO	Quantum of Solace ★★½ ('08) 'PG-13'			(9:55) The Island ★★½ ('05, Action) 'PG-13'				(:15) The	X-Men ★★★ ('00) 'PG-13'			(:15) Bad Education ('19, Comedy-Drama) 'NR'			
	HBO2	(:10) Real, Bill Maher		(:10) The	Breakthrough ★★½ ('19, Drama) 'PG'				Yvonne Orji: Momma	(:35) Western Stars ★★★ ('19)			Yesterday ★★½ ('19) *Himesh Patel* 'PG-13'			
	HBOC-E	(:10) Punch-Drunk Love ★★★ 'R'			(:45) That Thing You Do! ★★★ ('96) 'PG'				(:35) Crazy Rich Asians ★★★½ ('18) 'PG-13'			(:35) Flirting With Disaster ★★★		(:10) Hall Pass ★★		
	HBOC-W	‹Arthur 2: On the Rocks ★★½			Three to Tango ★½ ('99) 'PG-13'		(:10) Punch-Drunk Love ★★★ 'R'			(:45) That Thing You Do! ★★★ ('96) 'PG'				(:35) Crazy Rich Asians ★★★½		
	HBOF-E	‹Home Aln	(:25) Underdog ★★ ('07) 'PG'			(9:50) Tarzan ('13, Children's) 'PG'			(:25) Fly Me to the Moon ★★ 'G'		(12:50) Snow Buddies ('08) 'G'		(:20) Turbo-Power			
	HBOF-W	Sesame Street		Happily	Electric	Home Alone 4 ('02) 'NR'			(:25) Underdog ★★ ('07) 'PG'		(12:50) Tarzan ('13, Children's) 'PG'		(:25) Fly Me to the Moon ★★ 'G'			
	HBOS-E	‹Joker ★★★½ ('19)			(:10) Midnight Special ★★★ ('16) 'PG-13'		(:05) Last		(:40) Her Smell ('18, Drama) *Elisabeth Moss* 'R'				Hanna ★★★ ('11, Action) *Eric Bana* 'PG-13'			
	HBOS-W	‹Far-Away	(:20) The Others ★★★ ('01)			(:05) Joker ★★★½ ('19, Crime Drama) 'R'			(:10) Midnight Special ★★★ ('16) 'PG-13'				(:05) Last	(:40) Her Smell ('18, Drama) 'R'		
	HBOZ-E	‹Wimbledn	(:25) Rush ★★★ ('13, Docudrama) 'R'			Lucy in the Sky ★½ ('19, Drama) 'R'			(:40) Aquaman ★★½ ('18, Action) *Jason Momoa* 'PG-13'				(:05) X-Men: First Class			
	HBOZ-W	(:10) Grandma's Boy ★½ ('06) 'R'			(:45) Wimbledon ★★½ ('04) 'PG-13'				(:25) Rush ★★★ ('13, Docudrama) 'R'			Lucy in the Sky ★½ ('19, Drama) 'R'			(:40) Aqua	
CINEMAX	MAX	‹Missing in Action 2			(:25) The Dogs of War ★★★ 'R'		(:10) Rescue Dawn ★★★ ('06, War) *Steve Zahn* 'PG-13'					(:20) The Eagle ★★½ ('11)			(:15) Trackers *Episode 2*	
	MMAX	Mary Queen of Scots ★★½ ('18) 'R'			(:05) Night School ★★ ('18, Comedy) 'PG-13'				A Good Year ★★ ('06) *Russell Crowe* 'PG-13'			The Mule ★★½ ('18, Crime Drama) 'R'				
	AMAX	(:02) Jackie Chan's First Strike			(:26) Sleight ★★½ ('16) 'R'		(10:56) Sanctum ★★ ('11, Action) 'R'				(12:46) Z for Zachariah ★★★			(:26) Sky Captain-World		
	5MAX	‹Annapolis	(:43) The Station Agent ★★★			(:14) Bad Times at the El Royale ★★½ ('18, Suspense) 'R'			(:36) Gung Ho ★★½ ('86, Comedy) 'PG-13'				(:29) I, Robot ★★½ ('04) 'PG-13'			
	MVMAX	‹Willard	(:25) Girl in Progress ★★ ('12)			(9:59) Mystery, Alaska ★★½ ('99) 'R'			(11:58) Reality Bites ★★ ('94)			(:37) Little Fockers ★½ ('10, Comedy) 'PG-13'			(:16) Autu	
	OMAX	(:05) Stay ★★ ('05, Mystery) 'R'			(:45) Shanghai Knights ★★★ ('03) 'PG-13'				(:41) Without a Paddle ★★ ('04) 'PG-13'			(:21) Phantoms ★★ ('98) 'R'			(2:59) First Man ('18)	
	THMAX	‹The Sitter ★½ ('11)		(:15) Rapid Fire ★★ ('92, Action) 'R'				(10:51) The Rundown ★★★ ('03)		(:36) The Chronicles of Riddick ★★ ('04)				(:36) Halloween ★★½ ('18) 'R'		
SHOWTIME	SHO	‹Clear and Present Danger ★★★ ('94)			The Chi *Pilot*		The Chi *Alee*		The Chi *Ghosts*	The Chi *Quaking Grass*		The Chi		The Chi		
	SHO2	Rocky ★★★★ ('76, Drama) *Talia Shire* 'PG'			The Terminator ★★★★ ('84) 'R'				Terminator 2: Judgment Day ★★★★ ('91) 'R'				Casino ★★★½ ('95) 'R'			
	SHOB	Beyond the Edge ('18, Action) 'NR'			The 6th Day ★★½ ('00) 'PG-13'				(:05) Virtuosity ★★½ ('95, Action) 'R'			Phenomenon ★★½ ('96, Drama) 'PG'				
	SHOF	‹Zathura: A Space		(:15) The House With a Clock in Its Walls ('18)			Mouse Hunt ★★½ ('97) 'PG'			(:40) On the Basis of Sex ★★½ ('18) 'PG-13'			(:40) Hampstead ('17) 'PG-13'			
	SHON	‹Pariah: Th	(:45) A Knight's Tale ★★½ ('01, Adventure) 'PG-13'				The Imaginarium of Doctor Parnassus ('09)			(:05) Jenny's Wedding ★★ ('15)			(:45) Mean Girls ★★★ ('04)			
	SHOS	(:05) Jesus Trejo: Stay		(:15) Ghost ★★★½ ('90, Fantasy) *Patrick Swayze* 'PG-13'			Close Encounters of the Third Kind ('77) 'PG'			(:45) The Big Chill ★★★½ ('83) 'R'				St. Elmo's		
	SHOX	‹Them That Follow 'R'		Blue Streak ★½ ('99) 'PG-13'			(:35) Rudy ★★★ ('93, Drama) *Sean Astin* 'PG'		Semper Fi ('19, Suspense) 'R'			(:10) Outbreak ★★½ ('95, Suspense) 'R'				
TMC	TMC	‹Speed of Life ('19)		(8:50) Dan in Real Life ★★★			When in Rome ★½ ('10) 'PG-13'		(:05) 3:10 to Yuma ★★★ ('07, Western) 'R'				(:15) Striking Distance ★★ ('93, Suspense) 'R'			
	TMCX	(:05) The Hours ★★★½ ('02, Drama) 'PG-13'			Michael Jackson's This Is It ★★★ ('09) 'PG'				Push ★½ ('09, Suspense) *Chris Evans* 'PG-13'			The Upside ★★ ('17) *Kevin Hart* 'PG-13'				
STARZ	STARZ	‹Napoleon Dynamite ★★★ ('04)			(:31) Zombieland: Double Tap ('19)		(:12) Meet the Parents ★★★ ('00) 'PG-13'				(:04) Hightown *B.F.O.*		(:04) The Whole Nine Yards ★★½ ('00) 'R'			
	STRZCI-W	‹Ride With the Devil ★★★ ('99)			(:45) Out of the Furnace ★★★ ('13, Crime Drama) 'R'				(11:46) (500) Days of Summer ('09)			(:26) Into the Wild ★★★½ ('07, Biography) 'R'				
	STRZCO	(:13) Bill & Ted's Adventure			(:45) Beverly Hills Ninja ★½ ('97) 'PG-13'				(:16) The War of the Roses ('89) 'R'		(:15) 21 Jump Street ★★★ ('12, Comedy) 'R'			(:07) Butcher's Wife		
	STRZED	‹Beautiful Day Neighborhood			(:21) After the Wedding ('19, Drama) 'PG-13'				(:16) Hightown *B.F.O.*		(:16) The Equalizer 2 ★★ ('18, Action) 'R'			(:18) The Da Vinci Code ★★½		
	STRZKF-W	‹Brady Bunch		(8:52) Saving Flora ('18) 'NR'			(:28) Hotel for Dogs ★★ ('09)			(:09) Zookeeper ★½ ('11, Comedy) 'PG'			(1:52) Daddy Day Care ★★ ('03)		(:26) Space	
STARZ ENCORE	ENCR-E	‹The Ballad of Josie		(8:49) McFarland, USA ★★½ ('15) 'PG'			Night at the Museum ★★½ ('06) 'PG'				(12:51) Night at the Museum			(:39) Honey 2 ★½ ('11) 'PG-13'		
	ENCR-W	‹VeryBrady	(:17) Night at the Museum			(:04) The Ballad of Josie ★★★ ('68) 'NR'			(11:49) McFarland, USA ★★½ ('15) 'PG'			Night at the Museum ★★½ ('06) 'PG'				
	EACTN	‹Timecop ★★½ ('94) 'R'			(:16) Sicario: Day of the Soldado ★★½ ('18)			(:21) Predator ★★★½ ('87) 'R'			(:11) Pound of Flesh ('15, Action) 'R'			(2:59) Cyborg ★½ 'R'		
	ECLASS	‹Deuce Eur	(:24) Spider-Man ★★★ ('02, Action) 'PG-13'			(:28) Spider-Man 2 ★★★ ('04) 'PG-13'				(:38) Streets of Laredo (Part 1 of 3)			(:07) Streets of Laredo (Part 2 of 3)			(:37) Streets
	EBLACK	‹Miami	(:21) Gone Baby Gone ★★★ ('07) 'R'			(:17) Welcome Home Roscoe			(:13) Notorious ★★½ ('09, Biography) *Angela Bassett* 'R'				(:18) The Bone Collector ★★½ 'R'			
	ESUSP	‹Hard Target ★★½		(8:50) Two for the Money ★★½ ('05) 'R'				(10:54) Firestarter ★★½ ('84, Horror) 'R'			(12:50) We Own the Night ★★½ ('07) 'R'			(2:49) Green Zone ('10)		
	EWESTN	‹Cassidy of Bar 20 ★		(8:57) El Dorado ★★★ ('67, Western) 'NR'				(:05) The Proud Ones ★★★ ('56)		(:41) The Man From the Alamo			(:02) Destry Rides Again ★★★			(:38) DayB
	EPIX	‹Like Crazy ★★★		(8:50) The Con Is On ('18, Comedy)			Laurel Canyon			(11:50) Young Guns ★★½ ('88)		(:40) The Tracker ('19, Action)			(:10) From Paris	
	EPIX2	‹Fighting Family		(8:55) Book Club ★★½ ('18)			(:40) The Next Three Days ★★½ ('10, Suspense)				(12:55) Escape From Alcatraz ★★★ ('79)			(2:50) Arbitrage ('12)		
	EPIXH	(:15) The Avengers ★★★½ ('12, Action) *Chris Evans*					(:40) Transformers: Dark of the Moon ★★ ('11, Action)				(:15) Case 39 ★½ ('09, Horror) *Jodelle Ferland*			(:05) Hollow Man ('00)		

NETWORKS	8 AM	8:30	9 AM	9:30	10 AM	10:30	11 AM	11:30	12 PM	12:30	1 PM	1:30	2 PM	2:30	3 PM	3:30
A&E	Hoarders *Ruby & Mary*		Hoarders *Joni & Millie*		Hoarders		Hoarders		Hoarders *Sandra*				First Kill ('17, Action) *Hayden Christensen*			
AHC	Hitler's Empire		Top Ten Warfare *Tanks*		Top Ten Warfare		Top Ten Warfare		Top Ten Warfare		WWII: Witness to War		WWII: Witness to War		Hitler (Part 1 of 6)	
AMC	The Karate Kid ★★★½ ('84, Drama) *Ralph Macchio*						Erin Brockovich ★★★ ('00, Drama) *Julia Roberts, Albert Finney*						The Silence of the Lambs ★★★★ ('91)			
APL	North Woods Law		North Woods Law		North Woods Law		North Woods Law		North Woods Law		North Woods Law		North Woods Law		North Woods Law	
AXSTV	‹Fleetwood Mac		(:10) AXS		(:20) Alanis Morissette		(:25) Sheryl Crow: Live		(:10) Jewel - Live at the Rialto Theatre				(:15) New Kids on the Block & Backstreet Boys			
BBCA	‹Road War.	Mad Max Beyond Thunderdome ★★★ ('85)					The Road Warrior ★★★★ ('81, Action)				Fury ★★★ ('14, War) *Brad Pitt, Shia LaBeouf*					
BET	Payne	Payne	Payne	Payne	Prince	Prince	Prince	Prince	About Last Night ★★★ ('14, Romance-Comedy) *Kevin Hart*						Get Hard ★★ ('15)	
C&I	City Confidential		Casanova Killers		Casanova Killers		Casanova Killers		Jacked	Jacked	Jacked	Jacked	Jacked	Jacked	Manhunters	Manhunters
CMT	CMT Music		Hot 20 Countdown						Movie							First Blood
CNBC	Paid Programs								Shark Tank		Shark Tank		Shark Tank		Shark Tank	
CNN	Reliable Source		State of the Union		Fareed Zakaria GPS		CNN Newsroom		CNN Newsroom		CNN Newsroom		CNN Newsroom		CNN Newsroom	
COM	The Office	The Office	The Office	(:45) The Office		The Office	The Office	The Office	The Office	The Office	The Office	The Office	The Office	The Office	The Office	The Office
COOK	Man, Food	Man, Food	Man, Food	Man, Food	Yum-Yum	Yum-Yum	Cakes	Cakes	Cake Wars		Cake Wars		Delicious	Delicious	Delicious	Delicious
DISC	Saltwater	Sportsman	Homestead Rescue		Homestead Rescue		Homestead Rescue		Homestead Rescue		Homestead Rescue		Naked and Afraid		Naked and Afraid	
DISN	Owl Hse.	Big City	Big City Greens			Coop	Sydney	Jessie	Jessie	Jessie	Jessie	Jessie	Jessie	Raven	Raven	(:25) Raven
DIY	Beachfront Renovation		Beachfront Renovation		Beachfront Renovation		Beachfront Renovation		Beachfront Renovation		Beachfront Renovation		Beachfront Renovation		Beachfront Renovation	
DLC	Monsters Inside Me		Body Bizarre		Body Bizarre		Body Bizarre		Body Bizarre		I Was Impaled		I Was Impaled		I Was Impaled	
ESPNC	‹College Basketball			College Basketball				College Basketball				College Basketball				Basketball

Not all networks are available in all areas.

NETWORKS	8 AM	8:30	9 AM	9:30	10 AM	10:30	11 AM	11:30	12 PM	12:30	1 PM	1:30	2 PM	2:30	3 PM	3:30
EWTN	◂Sunday Mass **(N)**		Bread/Life	Holy Land	Solemnity of Corpus Christi Mass and Procession from Rome **(N)**					Rosary	Living	Savoring	The Church	Saints	Vespers	(:35) Sunda
FLIX	◂**3 Musk**	**Flypaper** ★★ ('11, Comedy)			**The Nines** ★★ ('07, Drama)			(:45) **Donnie Brasco** ★★★› ('97, Crime Drama) *Al Pacino*			**Paycheck** ★★ ('03, Science Fiction)					
FNC	MediaBuzz **(N)** (L)		America's News HQ (L)		America's News HQ (L)		Fox News Sunday		Journal Editorial Report		America's News HQ (L)		The Greg Gutfeld Show		Fox Report (L)	
FOOD	Contessa	Valerie's	Pioneer	Pioneer	Pioneer	Pioneer	Girl-Farm	Valerie's	Guy's	Symon	The Kitchen		Diners, Drive		Diners, Drive	
FREEFM	◂**The BFG** ★★★ ('16)		(:05) **Space Jam** ★★ ('96)			(:35) **Puss in Boots** ★★★ ('11, Children's)				(:40) **Lilo & Stitch** ★★★ ('02, Children's)				(:40) **Finding Nemo** ★★★★		
FX	◂**Suburbicon** ★› ('17)		**Passengers** ★★ ('16, Science Fiction) *Jennifer Lawrence*						**The Dark Tower** ★★ ('17, Fantasy) *Idris Elba*		**X-Men: Apocalypse** ★★› ('16, Action) *James McAvoy*					
FXM	◂**Hush**	(:25) **Phantom of the Paradise**			**The Fury** ★★› ('78, Suspense) *Kirk Douglas*				**Ouija** ★› ('14, Horror) *Olivia Cooke*				(1:50) **Ouija: Origin of Evil** ★★›		(:45) **Dead**	
FXX	◂**Love, Simon** ★★★ ('18, Romance-Comedy)				**Fantastic Four** ★› ('15, Action) *Miles Teller*				Simpsons	Simpsons	Simpsons	Simpsons	Simpsons	Simpsons	Simpsons	Simpsons
GMSHW	Paid Programs		Chain Rctn	Chain Rctn	America	America	America	America	Common	Common	Ma. Minds	Cash Cab	Cash Cab	Cash Cab	Cash Cab	Cash Cab
GOLF	Golf Central Pregame (L)				⛳ PGA Golf (L)				Feherty		Feherty		Feherty		Golf Central (L)	
HALL	◂**Unleashing Mr. Darcy**		**The Secret Ingredient** ('20, Romance)				**Over the Moon in Love** ('19, Romance) 'TVG'				**Royal Hearts** ('18, Comedy) *Cindy Busby* 'TVG'				**Country at Heart** ('19)	
HALLMV	◂Columbo		Aurora Teagarden Mysteries				Aurora Teagarden Mysteries				Aurora Teagarden Mysteries				Aurora Teagarden	
HGTV	Property Brothers		Property Brothers		Property Brothers		Property Brothers		Property Brothers		Property Brothers		Celebrity IOU		Celebrity IOU	
HIST	Cnt. Cars	Cnt. Cars	Counting Cars *Red, Hot and Dangerous*				Counting Cars		American Pickers		American Pickers		American Pickers		American Pickers	
HSN	Chef Curtis Stone		Patricia Nash Hand		Patricia Nash Hand		Keep It Clean **(N)**		Chef Curtis Stone		Chef Curtis Stone		The Download		The Download	
ID	Murder Comes to Town		Murder Comes to Town		Murder Comes to Town		Evil Lives Here		Evil Lives Here		Evil Lives Here		Evil Lives Here		Evil Lives Here	
IFC-E	◂**The Watch** ★› ('12, Comedy)		(:45) **Point Break** ★★ ('15, Action) *Edgar Ramírez*						(:15) **Godzilla** ★★› ('14, Science Fiction) *Aaron Taylor-Johnson*						**Zoolander** ★★★	
IFC-W	**The Heartbreak Kid** ★★ ('07, Comedy) *Ben Stiller*				**The Watch** ★› ('12, Comedy) *Ben Stiller*				(:45) **Point Break** ★★ ('15, Action) *Edgar Ramírez*						(:15) **Godzilla** ★★›	
LIFE	Amazing	Jeremiah	Joel Osteen	Paid Prog.	**Stranger in the House** ('16, Suspense) 'TVPG'				**Her Boyfriend's Secret** ('18, Suspense) 'TV14'		**Killer Grandma** ('19, Suspense) 'TV14'					
LMN	**The Perfect Nanny** ★★ ('00) 'TV14'				**The Nanny Is Watching** ('18, Suspense) 'TV14'				**And Baby Will Fall** ('11, Drama) 'TVPG'				**Saving My Baby** ('19, Suspense) 'TV14'			
MOTOR	Engine	Junkyard	Four	MotorWeek	FantomWorks		Wheeler Dealers		Wheeler Dealers		Wheeler Dealers		Wheeler Dealers		Wheeler Dealers	
MSNBC	◂AM Joy **(N)**		Weekends With Alex Witt **(N)**				MSNBC Live **(N)**		MSNBC Live **(N)**		MSNBC Live **(N)**		PoliticsNation **(N)**		Meet the Press	
NATGEO	Paid Programs		Brain Games		Lost-Albert Lin		Lost-Albert Lin		Lost-Albert Lin		Lost Treasures		Treasure Hoard		Pharaohs-Treasures	
NGWLD	Dr. Oakley, Yukon Vet		Dr. Oakley, Yukon Vet		Dr. Oakley, Yukon Vet		Dr. Oakley, Yukon Vet		Dr. Oakley, Yukon Vet		Zoo: Tampa		Zoo: Tampa		Zoo: Tampa	
OWN-E	Super Soul Sunday		Super Soul Sunday		Home Made Simple		Iyanla, Fix My Life		Iyanla, Fix My Life		Iyanla, Fix My Life		Iyanla, Fix My Life		20/20: Homicide	
OWN-W	Dr. Phil		Dr. Phil		Dr. Phil		Super Soul Sunday		Super Soul Sunday		Home Made Simple		Iyanla, Fix My Life		Iyanla, Fix My Life	
OXYG	Snapped: Killer Couples		Snapped: Killer Couples		Snapped: Killer Couples		Snapped: Killer Couples		Snapped: Killer Couples		Snapped: Killer Couples		Snapped: Killer Couples		Snapped: Killer Couples	
PARMT	Bar Rescue		Bar Rescue		Bar Rescue		Bar Rescue		Bar Rescue		Bar Rescue		Bar Rescue		Bar Rescue	
QVC	Dyson: Designs		In the Kitchen With David						Dyson: Designs		Dooney & Bourke				Dyson: Designs	
SCI	How/Made	How/Made	How/Made	How/Made	How/Made	How/Made	How/Made	How/Made	How/Made	How/Made	How/Made	How/Made	How/Made	How/Made	How/Made	How/Made
SMITH	Aerial America *Vermont*		Aerial America		Aerial America		Aerial America *Maine*		Aerial America *Oregon*		American Aristocrat's		Secrets	Secrets	Mystic Britain	
SUND	◂Law	Law & Order		Law & Order		Law & Order		**Stripes** ★★› ('81, Comedy) *Bill Murray, Harold Ramis*			**Back to School** ★★★ ('86, Comedy)					
SYFY	Twi. Zone	Twi. Zone	Twi. Zone	**The Mummy Returns** ★★› ('01, Adventure)					(:15) **The Mummy** ★★› ('99, Adventure) *Brendan Fraser, Rachel Weisz*						**Apollo 13** ★★★›	
TBN	Prince	Carpenter	A Jackson	In Touch	PowerPoint	Written	Ed Young	Bethel	Kelinda	Hagee Ministries		Gregory	Creflo Doll	K. Shook	Potters	Joyce M.
TBS	◂Everybody Raymond		**The Fast and the Furious** ★★› ('01, Action)		(:15) **2 Fast 2 Furious** ★★ ('03, Action) *Tyrese*				(:15) **The Fast and the Furious: Tokyo Drift**						(:15) **Fast & Furious**	
TCM	◂**Murder**	(:45) **Topper** ★★★ ('37, Comedy) *Cary Grant*			**Weekend at the Waldorf** ★★★ ('45, Musical)						**Les Girls** ★★★ ('57, Musical) *Gene Kelly*				**Sex-Single Girl**	
TLC	◂90 Day Fiancé **(N)**		90 Day Fiancé **(N)**						90 Day Fiancé **(N)**						90 Day Fiancé **(N)**	
TNT	◂**Red Dawn** ★★›		(:15) **Star Wars: A New Hope** ★★★★ ('77, Science Fiction)						**Star Wars: The Empire Strikes Back** ★★★★ ('80, Science Fiction)						(2:47) **Star Wars: R**	
TRU	World's Dumbest ...		World's Dumbest ...		World's Dumbest ...		World's Dumbest ...		World's Dumbest ...		World's Dumbest ...		World's Dumbest ...		Imp. Jokers	Imp. Jokers
TRVL-E	My Haunted House		Legend of Bigfoot				Paranormal Ca.		Paranormal Ca.		Paranormal Ca.		Paranormal Ca.		Paranormal Ca.	
TRVL-W	My Haunted House		My Haunted House		My Haunted House		My Haunted House		Legend of Bigfoot				Paranormal Ca.		Paranormal Ca.	
TVLAND	Gold Girls	Gold Girls	Gold Girls	Gold Girls	Gold Girls	Gold Girls	Gold Girls	Gold Girls	Gold Girls	Gold Girls	Gold Girls	Gold Girls	Gold Girls	Gold Girls	Gold Girls	Gold Girls
UNIV	Paid Programs		Como dice el dicho		Al punto **(N)**		Aquí y ahora **(N)**		Fútbol	Fútbol Mexicano Primera División					República Deportiva	
USA	In Touch	Joel Osteen	Law & Order: SVU		Law & Order: SVU		Law & Order: SVU		Law & Order: SVU		Law & Order: SVU		Law & Order: SVU		Law & Order: SVU	
WE	Paid Programs				Law Order: CI		Law Order: CI		Law & Order *Juvenile*		Law & Order		Law & Order *Empire*		Law & Order *Ambitious*	
WGNA	Cath. Mass	Beyond	Elementary		Elementary		Elementary		Elementary		Elementary		Elementary		Elementary	

BROADCAST	8 AM	8:30	9 AM	9:30	10 AM	10:30	11 AM	11:30	12 PM	12:30	1 PM	1:30	2 PM	2:30	3 PM	3:30
ABC	Local Programs		Local Pro	Local Pro	Local Programs					Local Programs					Local Programs	
CBS	◂The Nation	Local Pro	Local Programs		PBR Bull Riding		60 Minutes Sports		⛳ PGA Tour Golf *Charles Schwab Challenge, Final Round* (L)						Local Pro	Local Pro
FOX	Local Programs								Hub	🏎 NASCAR Cup Series *Dixie Vodka 400* (L)						
NBC	Meet the Press **(N)**		Local Programs				Local Programs				Beverly Hills Dog Show				Local Pro	Local Pro
CW	Local Programs												Local Programs			
PBS KPBS	◂Favorites				Favorites								Favorites			
PBS KOCE	Wild Kratts	Wild Kratts	Odd	Odd	Antiques Roadshow		Operation Maneater		Sex in the Wild		Nature's Great Race		Great Performances			
PBS KBTC	Outside	Samantha	TBA													
PBS KLVX	Outside	Downton Abbey on Masterpiece			Downton Abbey on Masterpiece				Downton Abbey on Masterpiece				Downton Abbey		Downton	
ANTENNA	3's Comp.	3's Comp.	Diff. Stroke	Diff. Stroke	Fact of Life	Fact of Life	Gimme	Gimme	Webster	Webster	227	227	Benson	Benson	S. Spoons	S. Spoons
COZI	The Office	The Office	The Office	The Office	The Office	The Office	The Office	The Office	The Office	The Office	The Office	The Office	The Office	The Office	The Office	The Office
H&I	History	Science	Hidden	Hidden	Walk Wild	Uncaged	Superman	Superman	Batman	Batman	Wonder Woman		Sheena *Tyler Returns*		Relic Hunter *Love Letter*	
ION	In Touch	Paid Prog.	NCIS: Los Angeles		NCIS: Los Angeles		NCIS: Los Angeles		NCIS: Los Angeles		NCIS: Los Angeles		NCIS: Los Angeles		NCIS: Los Angeles	
METV	Saved/Bell	Saved/Bell	Saved/Bell	Saved/Bell	Flintstones	Flintstones	Flintstones	Flintstones	Brady	Brady	Brady	Brady	Happy Day	Happy Day	Laverne	Laverne

◂ = Program already in progress; **(N)** = New program/episode; 🏟 = Live sports event.
*PBS programming varies regionally. Check your local stations for programming availability.

All networks listed are Pacific feeds unless noted with -E.
If your station does not match the listed feed, subtract 3 hours from the air time.

PREMIUM	4 PM	4:30	5 PM	5:30	6 PM	6:30	7 PM	7:30	8 PM	8:30	9 PM	9:30	10 PM	10:30	11 PM	11:30
HBO	(:05) **Shaft** ★★ ('19, Action) *Jessie T. Usher* 'R'		Real Time, Bill Maher		**The Good Liar** ★★½ ('19, Suspense) 'R'				I Know This Much Is True *Episode 6* **(N)**		(:20) Insecu		(10:50) I		(:20) Last	
HBO2	I Know This Much		I Know This Much		I Know This Much		I Know This Much		(7:59) I Know This Much		**The School of Rock** ★★★ ('03) 'PG-13'				**The Hot Chick** ★	
HBOC-E	‹**Hall Pass** ★★ ('11)		**Paul** ★★½ ('11, Comedy) 'R'		(:45) **Wedding Daze** ★★★ ('06) 'R'					(:20) **Dodgeball: Underdog**			(9:55) **Scary Movie 3** ★★ ('03)		(:20) **Flawl**	
HBOC-W	‹**Crazy Rich**	(:35) **Flirting With Disaster** ★★★			(:10) **Hall Pass** ★★ ('11, Comedy) 'R'				**Paul** ★★½ ('11, Comedy) 'R'			(:45) **Wedding Daze** ★★★ ('06) 'R'			(:20) **Dodg**	
HBOF-E	**Smallfoot** ★★★ ('18) 'PG'		(:40) **The Kid Who Would Be King** ★★★					(:40) **Uncle Buck** ★★½ ('89, Comedy) 'PG'			(:20) **Notting Hill** ★★½ ('99) 'PG-13'				(:25) **Head**	
HBOF-W	‹**Snow Buddies** ('08, Children's) 'G'		(:20) **Turbo-Power**				**Smallfoot** ★★★ ('18) 'PG'			(:40) **The Kid Who Would Be King** ★★★				(:40) **Uncle Buck** ★★½ ('89) 'PG'		
HBOS-E	‹**Valkyrie** ★★½ ('08, Historical Drama) 'PG-13'		**The American** ★★★ ('10) 'R'			(:45) **The Good Son** ★★½ ('93)			(:15) **The Whole Truth** ★★ ('16) 'R'					(10:50) **Thirteen Days**		
HBOS-W	‹**Her Smell** ('18) 'R'	**Hanna** ★★★ ('11, Action) *Eric Bana* 'PG-13'			(6:55) **Valkyrie** ★★½ ('08) *Tom Cruise* 'PG-13'				**The American** ★★★ ('10) 'R'			(:45) **The Good Son** ★★½ ('93)				
HBOZ-E	‹**X-Men: First Class** ★★★ ('11)		(:20) **Wimbledon** ★★½ ('04)				**Bridesmaids** ★★★ ('11, Comedy) 'R'				(:05) **American Pie** ★★★ ('99) 'R'		(:45) **The Nice Guys** ★★★ ('16)			
HBOZ-W	‹**Aquaman** ★★½ ('18, Action) 'PG-13'				(:05) **X-Men: First Class** ★★★ ('11, Action) 'PG-13'					(:20) **Wimbledon** ★★½ ('04)			**Bridesmaids** ★★★ ('11, Comedy) 'R'			
CINEMAX	**MAX**	(:09) **Master of the Nine Dragon Fist**			(5:49) **Mortal Engines** ★★ ('18) 'PG-13'				**Timeline** ★★ ('03, Adventure) 'PG-13'				**Cold Pursuit** ★★½ ('19, Action) 'R'			
	MMAX	**Biloxi Blues** ★★★ ('88, Comedy) 'PG-13'			(5:50) **Red Tails** ★★½ ('12) 'PG-13'				Trackers *Episode 2*		(8:50) **The Hurt Locker** ★★★½ ('08, War) 'R'				**Welcome to Sarajevo**	
	AMAX	(:15) **The Sentinel** ★★ ('06, Suspense) 'PG-13'			(:05) **Reclaim** ★★ ('14) 'R'			(:45) **The Last Castle** ★★½ ('01, Suspense) 'R'					**The Gunman** ★★ ('15, Action) *Sean Penn* 'R'			
	5MAX	‹**I, Robot**	(:25) **Turistas** ★★ ('06, Horror) 'R'		**Unfaithful** ★★★ ('02, Drama) 'R'				(:05) **The Dilemma** ★★ ('11, Comedy) 'PG-13'		(9:57) **The Book of Henry** ★★				(:43) **Sham**	
	MVMAX	‹**Autumn in New York**	**Tanner Hall** ★★ ('09, Drama) 'R'		(:37) **Shaun of the Dead** ★★★ ('04) 'R'				(:18) **Code 46** ★★½ ('03) 'R'		(9:53) **Raise the Titanic** ★★½ ('80) 'PG'					
	OMAX	‹**First Man** ★★★½ ('18) 'PG-13'		(:20) **Easy Money** ★★★ ('10, Suspense) 'R'			(:25) **The Mustang** ★★★½ ('19)				**The Hills Have Eyes** ★★ ('06, Horror) 'R'			(10:48) **Senseless** ★★		
	THMAX	‹**Halloween**	(:23) **Red Corner** ★★ ('97, Suspense) 'R'			(:26) **Replicas** ★½ ('18) 'PG-13'			(:15) **The Ladykillers** ★★½ ('04, Comedy) 'R'				**Don't Let Go** ★★ ('19) 'R'		(:45) **Darke**	
SHOWTIME	**SHO**	The Chi *The Whistle*		The Chi *Wallets*		The Chi		The Chi		VICE **(N)**	Black Mon	Billions *The Limitless*	Penny Dreadful: City		Penny Dreadful: City	
	SHO2	‹**Casino** ★★★½ ('95) 'R'		VICE		Penny Dreadful: City		Billions		**Almost Famous** ★★★★ ('00) 'R'			(:05) Desus	(:35) VICE	(:15) **Mob Town** ('19)	
	SHOB	(:15) **Skyline** ★½ ('10, Science Fiction) 'PG-13'				**Captive State** ★★ ('19) 'PG-13'				**Virtuosity** ★★½ ('95, Action) 'R'		(:45) **The 6th Day** ★★½ ('00, Science Fiction) 'PG-13'				
	SHOF	‹**Hamp**	(:25) **The Prince & Me** ★★ ('04)			(:15) **My Best Friend's Wedding** ★★★ ('97)				**City Slickers** ★★★ ('91, Comedy) 'PG-13'			**City Slickers II: The Legend of Curly's Gold**			
	SHON	‹**Mean Girl**	**Letters to Juliet** ★★ ('10) 'PG'			(:15) **Red Joan** ('18, Drama) *Judi Dench* 'R'				**Paradise Hills** ('19, Suspense) 'NR'		(:35) **Scream 4** ★★½ ('11, Horror) 'R'			More	
	SHOS	‹**St. Elmo's Fire** ★★½ ('85) 'R'		(:20) **Ghost** ★★★½ ('90, Fantasy) 'PG-13'				**Sabrina** ★★½ ('95, Romance-Comedy) 'PG'			(:45) **Sleepless in Seattle** ★★★½ ('93) 'PG'				**Leap Year**	
	SHOX	‹**Outbreak**	**Road House** ★★ ('89, Action) *Kelly Lynch* 'R'			(:25) **RINGSIDE** ('19) 'NR'				**The Sixth Sense** ★★★ ('99) 'PG-13'			**A Clockwork Orange** ★★★★ ('71) 'R'			
TMC	**TMC**	**Grosse Pointe Blank** ★★★ ('97) 'R'				**Panic Room** ★★★ ('02, Suspense) 'R'				**Unforgiven** ★★★★ ('92, Western) 'R'			(:15) **3:10 to Yuma** ★★★ ('07, Western) 'R'			
	TMCX	(:15) **Charlie's Angels** ★★★ ('00) 'PG-13'				**Charlie's Angels: Full Throttle** ★★ ('03)				**I Feel Pretty** ★★ ('18, Comedy) 'PG-13'			**The Upside** ★★ ('17) *Kevin Hart* 'PG-13'			
STARZ	**STARZ**	‹**Underworld: Awakening** ★★			(:18) **Zombieland: Double Tap** ('19)		Hightown *B.F.O.*		Hightown **(N)**		Hightown		Hightown		**Texas Chainsaw**	
	STRZCI-W	‹**Bilal: A New Breed of Hero** ('15) 'PG-13'				(5:53) **All Is True** ★★½ ('18)			(:37) **(500) Days of Summer** ('09)		(:15) Rig 45		(:03) **Scent of a Woman** ★★★½ ('92) 'R'			
	STRZCO	‹**The Butcher's Wife**		(4:54) **Bad Teacher** ★★ ('11) 'R'			(:28) **Bill & Ted's Adventure**			**21 Jump Street** ★★★ ('12, Comedy) 'R'			(9:52) **Beverly Hills Ninja** ★½		(:23) **Don**	
	STRZED	‹**The Da Vinci Code**		(4:49) **Angels & Demons** ★★ ('09) 'PG-13'				(:10) **A Beautiful Day in the Neighborhood**			**The Vow** ★★½ ('12, Romance) 'PG-13'				(10:46) **The Equalizer 2**	
	STRZKF-W	‹**Space Chimps** ★½		(4:49) **The Brady Bunch Movie**			(:19) **Hotel for Dogs** ★★ ('09)			**Daddy Day Care** ★★ ('03) 'PG'		(:34) **Zookeeper** ★½ ('11, Comedy) 'PG'			(:17) **Flora**	
STARZ ENCORE	**ENCR-E**	‹**Honey 2**	(:33) **The Sweetest Thing** ★½ 'R'			**The Girl in the Spider's Web** ★★ ('18) 'R'			(7:58) **The Accused** ★★★ ('88, Drama) 'R'			(9:53) **All About Steve** ★ ('09)			(:36) **Young**	
	ENCR-W	‹**Night at the Museum**			(:39) **Honey 2** ★½ ('11, Drama) 'PG-13'			(:33) **The Sweetest Thing** ★½ 'R'			**The Girl in the Spider's Web** ★★ ('18) 'R'			(10:58) **The Accused** 'R'		
	EACTN	‹**Cyborg** 'R'	(:28) **Max Payne** ★½ ('08) 'PG-13'		(:11) **Predator** ★★★½ ('87, Action) 'R'				**Timecop** ★★½ ('94) 'R'			(:40) **Cyborg** ★½ ('89) 'R'			(:09) **Pound of Flesh** 'R'	
	ECLASS	‹Streets of Laredo		(:08) **Dragnet** ★★½ ('87, Comedy) 'PG-13'				(6:56) **Spider-Man** ★★★ ('02, Action) 'PG-13'			**Spider-Man 2** ★★★ ('04, Action) 'PG-13'				(:10) **Pet Sematary** 'R'	
	EBLACK	‹**Bone**	(:17) **Colombiana** ★★ ('11)			(:08) **Welcome Home Roscoe Jenkins** ★★½				(:04) **Gone Baby Gone** ★★★ ('07) 'R'			**The Bone Collector** ★★½ ('99, Suspense) 'R'			
	ESUSP	‹**Green**	(:45) **Hannibal** ★★½ ('01, Suspense) *Anthony Hopkins* 'R'				(6:59) **True Romance** ★★★ ('93, Action) 'R'				**Two for the Money** ★★½ ('05, Drama) 'R'				(:05) **We Own Night**	
	EWESTN	‹**Day of the Bad Man**		**El Dorado** ★★★ ('67, Western) 'NR'				(:09) **The Man From the Alamo**		**The Proud Ones** ★★★ ('56)			(:06) **Destry Rides Again** ★★★		(:42) **ElDor**	
	EPIX	‹**From Paris**	(:45) **The Commuter** ★★½ ('18, Suspense)				**Mission: Impossible: Fallout** ★★★½ ('18, Action)				Helter Skelter **(N)**		Helter Skelter		**S.W.A.T.** ★★½ ('03)	
	EPIX2	‹**Arbitrage**	(:40) Laurel Canyon			Helter Skelter **(N)**		**A Simple Favor** ★★★ ('18, Suspense)			**Single White Female** ★★½ ('92, Suspense)			(10:50) **Friends Kids**		
	EPIXH	‹**Hollow Man** ★★		**Paranormal Activity 2** ★★½			(:35) **Paranormal Activity 3** ★★½		**A Quiet Place** ★★★½ ('18)			(:35) **Hollow Man** ★★ ('00, Science Fiction)			**Case 39**	

NETWORKS	4 PM	4:30	5 PM	5:30	6 PM	6:30	7 PM	7:30	8 PM	8:30	9 PM	9:30	10 PM	10:30	11 PM	11:30
A&E	**The Expendables** ★★ ('10, Action)				**The Expendables 2** ★★½ ('12, Action)				**The Expendables 3** ★★ ('14, Action) *Sylvester Stallone, Jason Statham*						**The Expendables** ('10)	
AHC	Hitler (Part 2 of 6)		Hitler (Part 3 of 6)		Hitler (Part 4 of 6)		Hitler (Part 5 of 6)		Hitler (Part 6 of 6)		Hitler (Part 4 of 6)		Hitler (Part 5 of 6)		Hitler (Part 6 of 6)	
AMC	‹**Silence**	**Cocktail** ★★½ ('88, Romance) *Tom Cruise*			**Top Gun** ★★★ ('86, Action) *Tom Cruise, Kelly McGillis*						Quiz **(N)** (Season Finale)		(:15) Quiz			**Top Gun**
APL	North Woods Law		North Woods Law		North Woods Law		North Woods Law		North Woods Law		North Woods Law **(N)**		North Woods Law		TBA	
AXSTV	‹New Kids on the Block		Top Ten	Legends	Live From Daryl's House **(N)**		The BRIT Awards					Top Ten	Legends	Live From Daryl's House	BRIT	
BBCA	‹**Dances With Wolves** ★★★★ ('90, Historical Drama) *Kevin Costner, Mary McDonnell*								**Robin Hood: Prince of Thieves** ★★½ ('91, Adventure) *Kevin Costner*						**Dances With Wolves**	
BET	‹**Get Hard** ★★ ('15, Comedy) *Will Ferrell*				TBA						**The Players Club** ★★ ('98, Comedy-Drama) *LisaRaye, Bernie Mac*					
C&I	‹Manhunters	Manhunters	Jacked	Jacked	Jacked	Jacked	Manhunters	Manhunters	Manhunters	Manhunters	Jacked	Jacked	Jacked	Jacked	Manhunters	Manhunters
CMT	‹**First Blood** ★★★ ('82, Action)				**The Guardian** ★★½ ('06, Drama) *Kevin Costner, Ashton Kutcher*						**The Guardian** ★★½ ('06, Drama) *Kevin Costner, Ashton Kutcher*					
CNBC	Shark Tank		Shark Tank		Shark Tank		Shark Tank		Shark Tank		Shark Tank		Shark Tank		Paid Programs	
CNN	CNN Newsroom		CNN Newsroom		The Story of Late Night		United Shades		CNN Special Program		CNN Special Program		CNN Special Program		CNN Newsroom Live **(N)**	
COM	**Tommy Boy** ★★ ('95, Comedy) *Chris Farley*				**Joe Dirt** ★ ('01, Comedy) *David Spade*				**Tommy Boy** ★★ ('95, Comedy) *Chris Farley*				South Park	South Park	South Park	South Park
COOK	Carn Eats	Carn Eats	Carn Eats	Carn Eats	Carn Eats	Carn Eats	Food Paradise **(N)**		Food Paradise		Carn Eats	Carn Eats	Carn Eats	Carn Eats	Food Paradise	
DISC	Naked and Afraid		Naked and Afraid		Naked and Afraid		Naked and Afraid XL		Naked and Afraid XL **(N)**		Naked and Afraid		Naked and Afraid **(N)**			
DISN	(:15) Raven	(:40) Raven	(:05) Gabby	Gabby	(5:55) Gab	(:20) Gabby	(:10) Raven	(:35) Raven	Bunk'd	(:25) Bunk'd	(8:50) Big	(:40) Raven	(:05) Raven	Gabby	(10:55) Bun	(:20) Fam
DIY	Beachfront Renovation		Barnwood Builders		Barnwood Builders **(N)**		Holmes & Holmes		Holmes & Holmes		Barnwood Builders		Barnwood Builders		Holmes & Holmes	
DLC	I Was Impaled		My 600-Lb. Life				My 600-Lb. Life				My 600-Lb. Life				My 600-Lb. Life	
ESPNC	‹College Basketball		College Basketball				College Basketball				College Football				College Football	

Not all networks are available in all areas.

NETWORKS	4 PM	4:30	5 PM	5:30	6 PM	6:30	7 PM	7:30	8 PM	8:30	9 PM	9:30	10 PM	10:30	11 PM	11:30
EWTN	Sunday Mass		Sunday Mass		Life/Rock	Rosary	Our Father's Plan **(N)**		Catholic	Catholic	Sunday Mass				Saint Philip Neri	
FLIX	**Traitor** ★★★ ('08, Action) *Don Cheadle*				**Kalifornia** ★★½ ('93, Suspense) *Brad Pitt*				**Serpico** ★★★½ ('73, Crime Drama)				(:15) **Donnie Brasco** ★★★½ ('97) *Al Pacino*			
FNC	Fox News Sunday		Life, Liberty & Levin **(N)**		The Next Revolution		Watters' World		Life, Liberty & Levin		The Next Revolution		Watters' World		Fox News Sunday	
FOOD	Diners, Drive		Diners, Drive		Diners, Drive		Diners, Drive		Worst Cooks		Worst Cooks in America **(N)**			Beat Bobby	Beat Bobby	Beat Bobby
FREEFM	◂**Finding Nemo** ('03)		(:10) **Finding Dory** ★★★½ ('16, Children's)				(:15) **Ratatouille** ★★★½ ('07, Children's) *Voices of Patton Oswalt*						(9:55) **Shrek** ★★★½ ('01, Children's)			
FX	◂**X Men**	**Pacific Rim Uprising** ★★ ('18, Science Fiction)					**The Fate of the Furious** ★★½ ('17, Action) *Vin Diesel*						**The Fate of the Furious** ★★½ ('17, Action)			
FXM	◂**Deadpool** ★★★ ('16, Action) *Ryan Reynolds*				**Deadpool** ★★★ ('16, Action) *Ryan Reynolds*		(:15) **Let's Be Cops** ★★ ('14, Comedy)						(:10) **Let's Be Cops** ★★ ('14, Comedy)			
FXX	Simpsons	Simpsons	Family Guy	Family Guy	Family Guy	Family Guy	Family Guy	Family Guy	Family Guy	Family Guy	Simpsons	Simpsons	Burgers	Burgers	**The Walk** ★★★	
GMSHW	Cash Cab	Cash Cab	America	FamFeud	FamFeud	FamFeud	FamFeud	FamFeud	FamFeud	FamFeud	FamFeud	FamFeud	FamFeud	FamFeud	FamFeud	FamFeud
GOLF	PGA Tour Golf *Charles Schwab Challenge, Final Round*									Golf Central		PGA Tour Golf *Charles Schwab Challenge, Final Round*				
HALL	◂**Country at Heart** ('19)		**A Valentine's Match** ('20, Romance) 'TVG'				**Love in the Forecast** ('20, Romance)				Good Witch **(N)**		Gold Girls	Gold Girls	Gold Girls	Gold Girls
HALLMV	◂Aurora Teagarden		Aurora Teagarden Mysteries *Heist and Seek*				**Love Locks** ('17, Drama) *Rebecca Romijn* 'TVG'				**Timeless Love** ('18, Romance) *Rachel Skarsten*				Murder, She Wrote	
HGTV	Celebrity IOU		Celebrity IOU		Celebrity IOU		Celebrity IOU		Renovation Island **(N)**		Bahamas	Bahamas	Caribbean	Caribbean	Mexico Lif	Mexico Lif
HIST	American Pickers		American Pickers		American Pickers		American Pickers		American Pickers **(N)**		World War II: Race to Victory *Mortal Peril* **(N)**				(:05) American Pickers	
HSN	Chef Curtis Stone		Patricia Nash Hand		Patricia Nash Hand		Chef Curtis Stone		Chef Curtis Stone		Home Sweet Home		Home Sweet Home		Home Sweet Home	
ID	Evil Lives Here		American Monster		American Monster **(N)**		On the Case, Zahn		On the Case, Zahn		American Monster		On the Case, Zahn		On the Case, Zahn	
IFC-E	◂**Zoolander** ★★★		**Beetlejuice** ★★★ ('88, Comedy)				**Beetlejuice** ★★★ ('88, Comedy)				**Godzilla** ★★½ ('14, Science Fiction) *Aaron Taylor-Johnson*				(:45) **Lake**	
IFC-W	◂**Godzilla** ★★½ ('14, Science Fiction)				**Zoolander** ★★★ ('01, Comedy) *Ben Stiller*				**Beetlejuice** ★★★ ('88, Comedy)				**Beetlejuice** ★★★ ('88, Comedy)			
LIFE	**Deadly Exposé** ('17, Suspense) *Melissa Archer*				**Tempted by Danger** ('20, Suspense)				**My Nightmare Landlord** ('20, Suspense) 'TV14'				(:03) **Psycho Escort** ('20, Suspense) *Nick Ballard*			
LMN	**Deadly Daughter Switch** ('20, Suspense)				**A Mother Knows Worst** ('20, Suspense)				**Dying for Motherhood** ('20, Suspense)				**Mommy Is a Murderer** ('20, Suspense)			
MOTOR	Wheeler Dealers		Street-Memphis		Fast N' Loud **(N)**		Diesel Brothers		Goblin Works Garage		Fast N' Loud		Diesel Brothers		Street-Memphis	
MSNBC	Kasie DC **(N)**				Dateline Extra		Dateline Extra				Dateline Extra		Dateline		Dateline	
NATGEO	Tut's Treasures		Atlantis Rising				Drain the Titanic		Titanic: 20 Years Later		Back to the Titanic **(N)**		Uncharted	Back to the Titanic		W. Tuna
NGWLD	Zoo: Tampa		Secrets of the Zoo		Dr. K's Exotic Animal		(:03) Secrets of the Zoo **(N)**		(:03) Secrets of the Zoo		(:02) Secrets of the Zoo		Secrets of the Zoo		Zoo: Tampa	
OWN-E	20/20 on OWN		20/20: Homicide		20/20 on OWN		20/20: Homicide		20/20 on OWN		20/20 on OWN		20/20: Homicide		20/20 on OWN	
OWN-W	Iyanla, Fix My Life		Iyanla, Fix My Life		20/20: Homicide		20/20 on OWN		20/20: Homicide		20/20 on OWN		20/20: Homicide		20/20 on OWN	
OXYG	Snapped: Killer Couples		Snapped: Killer Couples		Snapped **(N)**		Deadly Cults		Mark of a Killer		Accident, Suicide		Deadly Cults		Mark of a Killer	
PARMT	Bar Rescue		Bar Rescue		Bar Rescue *Bug Bite*		Bar Rescue		Bar Rescue		Bar Rescue		Bar Rescue **(N)**		Bar Rescue	
QVC	LOGO by Lori		Belle by Kim Gravel				QVC Birthday Weekend				AnyBody Loungewear		Shoe Shopping		Just Reduced	
SCI	How/Made	How/Made	Mysteries-Abandoned		Unearthed **(N)**		Forbidden History **(N)**		Mysteries-Abandoned		Unearthed		Forbidden History		Mysteries-Abandoned	
SMITH	Mystic Britain *Mummies*		Mystic Britain		Mystic Britain		Mystic Britain		Mystic Britain		American Aristocrat's		Inside Buckingham		Mystic Britain	
SUND	**Airplane!** ★★★½ ('80, Comedy) *Robert Hays*				**Airplane II: The Sequel** ★★ ('82, Comedy)				**Smokey and the Bandit** ★★★ ('77)				(:15) **Smokey and the Bandit II** ★★ ('80)			
SYFY	◂**Apollo 13** ★★★½ ('95, Historical Drama)				**The Lost World: Jurassic Park** ★★½ ('97, Adventure) *Jeff Goldblum*						**Jurassic Park III** ★★½ ('01, Adventure)				**Pitch Black** ★★½	
TBN	Jewish	Robert	Joel Osteen	David	Huckabee		Metaxas	World	The Mysterious Islands				Stop Pain	Gods-War	Jordan Rubin	
TBS	◂**Fast & Furious** ★★ ('09, Action)		**San Andreas** ★★½ ('15, Action) *Dwayne Johnson*						Big Bang	Big Bang	Big Bang	The Big Bang Theory *The Proton Transmogrification*				
TCM	◂**Sex-Single Girl**		**Chariots of Fire** ★★★½ ('81, Drama)				(:15) **Loneliness of Long Distance Runner**				(:15) **The Man With a Movie Camera** ('29)				**Seduced and**	
TLC	◂90 Day Fiancé **(N)**				TBA				TBA				sMothered **(N)**		TBA	
TNT	◂**Star Wars: Return of the Jedi**				(:45) **Star Wars: The Last Jedi** ★★★½ ('17, Science Fiction) *Mark Hamill*						Snowpiercer **(N)**		Snowpiercer		(:02) **Insurgent** ★★½	
TRU	A. Sedaris	Imp. Jokers	Imp. Jokers	Imp. Jokers	Imp. Jokers	Imp. Jokers	Imp. Jokers	Imp. Jokers	Imp. Jokers	Imp. Jokers	Imp. Jokers	Imp. Jokers	Imp. Jokers	Imp. Jokers	Tirdy	Imp. Jokers
TRVL-E	Paranormal Ca.		Paranormal Ca.		Paranormal Ca.		Paranormal Caught on Camera **(N)**				Paranormal Ca.		Paranormal Ca.		Paranormal Ca.	
TRVL-W	Paranormal Ca.		Paranormal Ca.		Paranormal Ca.		Paranormal Ca.		Paranormal Ca.		Paranormal Ca.		Paranormal Caught on Camera **(N)**			
TVLAND	Gold Girls	Gold Girls	Raymond	Raymond	Raymond	Raymond	Raymond	Raymond	Raymond	Raymond	Raymond	Raymond	Two Men	Two Men	Two Men	Two Men
UNIV	Como dice el dicho		La Rosa de Guadalupe		María	Noticiero	Aquí y ahora		Mira quién baila All Stars				Crónicas: Historias		María	Noticiero
USA	Law & Order: SVU		Law & Order: SVU		Law & Order: SVU		Law & Order: SVU		Law & Order: SVU		Law & Order: SVU		Law & Order: SVU		Mod Fam	Mod Fam
WE	Law & Order		Law & Order *Refuge*		Law & Order *Refuge*		Law & Order *Gunshow*		Law & Order *Killerz*		Law & Order *DNR*		Law & Order *Merger*		Law & Order *Justice*	
WGNA	Elementary		Elementary		Last Man	Last Man	Last Man	Last Man	Last Man	Last Man	Last Man	Last Man	Last Man	Last Man	Married	Married

BROADCAST	4 PM	4:30	5 PM	5:30	6 PM	6:30	7 PM	7:30	8 PM	8:30	9 PM	9:30	10 PM	10:30	11 PM	11:30
ABC	Local Programs					News	Funniest Home Videos		Celebrity Family Feud **(N)**		Press Your Luck **(N)**		Match Game **(N)**		Local Programs	
CBS	Local Pro	Local Programs				News	60 Minutes **(N)**		60 Minutes **(N)**		NCIS: Los Angeles		NCIS: New Orleans		Local Programs	
FOX	Local Programs						Last Man	Duncanville	Simpsons	Bless	Burgers	Family Guy	Local Programs			
NBC	Local Pro	Local Programs		News	Local Programs		TBA		The Titan Games		America's Got Talent				Local Programs	
CW	Local Programs								DC's Stargirl		Supergirl		Local Programs			
PBS KPBS	◂Favorites		Weekend	Hoover	Favorites				Grantchester		Grantchester		Beecham House		Shetland	
PBS KOCE	◂Great Performances		Wash	Weekend	TBA	Frankie	(:15) Frankie Drake		Prince Albert		Grantchester		Beecham House		Last Tango in Halifax	
PBS KBTC	◂TBA		TBA													
PBS KLVX	◂Downton	Downton Abbey		Ne. Week	Weekend	Hold the	Durrells in Corfu		Prince Albert		Grantchester		Beecham House		Prideland	
ANTENNA	Hogan	Hogan	Growing	Growing	Wings	Wings	Coach	Coach	Designing	Designing	Murphy	Murphy	Becker	Becker	Alice	Alice
COZI	Munsters	Munsters	Munsters	Munsters	Roseanne	Roseanne	Roseanne	Roseanne	The Office	The Office	The Office	The Office	The Nanny	The Nanny	The Nanny	The Nanny
H&I	BeastMaster		Mutant X		Highlander		War of the Worlds		Star Trek		Star Trek: Next		Star Trek: Deep Space		Star Trek: Voyager	
ION	NCIS: Los Angeles		NCIS: Los Angeles		NCIS: Los Angeles		NCIS: Los Angeles		NCIS: Los Angeles		Chicago P.D. *Home*		Chicago P.D. *Fallen*		Chicago P.D.	
METV	Happy Day	Happy Day	Mama's	Mama's	The Love Boat		M*A*S*H	M*A*S*H	Columbo			Collector	Flintstones	Honeymn.	Van Dyke	Van Dyke

PT-DIG

◂ = Program already in progress; **(N)** = New program/episode; ⚽ = Live sports event.
*PBS programming varies regionally. Check your local stations for programming availability.

15 Monday

All networks listed are Pacific feeds unless noted with -E.
If your station does not match the listed feed, subtract 3 hours from the air time.

Overnight

PREMIUM	12 AM	12:30	1 AM	1:30	2 AM	2:30	3 AM	3:30	4 AM	4:30	5 AM	5:30	6 AM	6:30	7 AM	7:30
HBO	HBO	◂I Know This Much	(:15) I May	(:45) Insecu	(:15) Last	(:45) I Know This Much Is True			(:05) Insecu	(:35) I May	(:05) Last	(:45) **Intolerable Cruelty** ★★★ ('03) 'PG-13'			Last Week	
	HBO2	◂**Hot Chick**	(:45) **Black Knight** ★★ ('01, Comedy) 'PG-13'		(:25) **Frankie and Johnny** ★★★ ('91) 'R'				(:25) **Moonlight Mile** ★★› ('02) 'PG-13'				(:25) **John Tucker Must Die** ★›			
	HBOC-E	◂**Flawless** ★★› ('99)	(:10) **American Animals** ★★★ ('18) 'R'			(:10) **Johnny English Strikes Again**			(:40) **Shanghai Surprise** ★ ('86)				(:15) **In Bruges** ★★★ ('08) *Colin Farrell* 'R'			
	HBOC-W	◂**Dodgeball: Underdog**	(12:55) **Scary Movie 3** ★★ ('03)		(:20) **Flawless** ★★› ('99) 'R'				(:10) **American Animals** ★★★ ('18) 'R'				(:10) **Johnny English Strikes Again**		(:40) **Shan**	
	HBOF-E	◂**Head Full of Honey** ★› ('18)		(:35) **Sinbad: Veil of Mists**		Sesame Street			Pinky Dinky	Sesame St.	Sesame St.	Pinky Dinky	Happily	Crashbox	**Pups United** ('15) 'PG'	
	HBOF-W	◂**Uncle B.**	(:20) **Notting Hill** ★★› ('99) 'PG-13'			(:25) **Head Full of Honey** ★› ('18) 'PG-13'				(:35) **Sinbad: Veil of Mists**			Sesame Street		Pinky Dinky	Sesame St.
	HBOS-E	◂**Thirteen Days** ★★★ ('00)		(:20) **Defending Your Life** ★★★		(:15) **Picture Perfect** ★› ('97) 'PG-13'					**Doubt** ★★★ ('08) 'PG-13'			(:45) **Side Effects** ★★★ ('13) 'R'		
	HBOS-W	(:15) **The Whole Truth** ★★ ('16) 'R'			(1:50) **Thirteen Days** ★★★ ('00, Historical Drama) 'PG-13'				(:20) **Defending Your Life** ★★★				(:15) **Picture Perfect** ★› ('97) 'PG-13'			
	HBOZ-E	◂**Nice Guys**	(:45) **Planet of the Apes** ★★ ('01) 'PG-13'			(:45) **Match Point** ★★★ ('05, Drama) 'R'					(4:55) **Incarnate** ★› ('16) 'PG-13'		(:25) **The Skulls II** ★› ('02) 'R'			
	HBOZ-W	(:05) **American Pie** ★★★ ('99) 'R'		(:45) **The Nice Guys** ★★★ ('16, Action) 'R'				(:45) **Planet of the Apes** ★★ ('01) 'PG-13'				(:45) **Match Point** ★★★ ('05, Drama) 'R'				
CINEMAX	MAX	**The Change-Up** ★★ ('11, Comedy) 'R'			(1:55) **Just My Luck** ★› ('06)			(:40) **Martha Marcy May Marlene** ★★★ 'R'				(:25) **Idiocracy** ★★› ('06) 'R'			(6:53) **Femme Fatale**	
	MMAX	◂**Welcome**	(:45) **Darkness** ★› ('02) 'PG-13'		(:15) **Congo** ★★ ('95, Action) 'PG-13'				(:05) **Things Never Said** ('12, Drama) 'R'				**After Hours** ★★★ ('85) 'R'		(:40) **Brigh**	
	AMAX	◂**Five Fingers** ★★★★ ('06) 'R'		(:26) **The Last Exorcism** ★★›			(2:56) **The Hills Have Eyes 2** ★ 'R'		(:26) **Saw: The Final Chapter** ★				**Ever After: A Cinderella Story** ★★★ ('98)			
	5MAX	◂**Shame** ★★★ ('11) 'NC-17'		(:25) **Bringing Down the House**			(:11) **Little Man Tate** ★★★ ('91, Drama) 'PG'		(4:51) **Masquerade** ★★› ('88) 'R'				(:23) **Cold Pursuit** ★★› ('19) 'R'			
	MVMAX	◂**The Resurrection of Gavin Stone**	(:21) **See No Evil** ★›		(:45) **Little Manhattan** ★★› ('05)				(:15) **Revenge of the Nerds** ★★› ('84) 'R'				(5:47) **The Ladykillers** ★★› ('04)		(:32) **Made**	
	OMAX	◂**Senseless**	(:22) **Salvador** ★★★ ('86, Docudrama) 'R'		(:25) **Caveman** ★★ ('81) 'PG'				(3:58) **Miracle at St. Anna** ★★ ('08, War) *Derek Luke* 'R'				(:39) **8 Heads in a Duffel Bag** ('97)			
	THMAX	◂**The Darkest Hour**		(:15) **The Marine** ★› ('06, Action) 'PG-13'			(2:48) **Dreamscape** ★★› ('84)			(:28) **The Package** ★★★ ('89, Suspense) 'R'			(:17) **Halloween III-Witch**			
SHOWTIME	SHO	Billions *The Limitless S...*	Penny Dreadful: City		VICE	Billions *The Limitless S...*		VICE	**Clear and Present Danger** ★★★ ('94, Suspense) 'PG-13'				**The Birdcage** ★★★ ('96) 'R'			
	SHO2	◂**Mob**	(:45) **Eyes Wide Shut** ★★★ ('99, Drama) *Tom Cruise* 'R'					**Fatal Attraction** ★★★› ('87, Suspense) 'R'				Basketball County: In		**Leap Year** ★› ('10) 'PG'		
	SHOB	**Species** ★★ ('95, Science Fiction) 'R'			**Species II** ★ ('98) 'R'				(:35) **Species III** ★ ('04, Science Fiction) 'R'			**The Isle** ('18, Horror) 'PG-13'			(:05) **A.I.: Artificial**	
	SHOF	**The Impossible** ★★★ ('12, Drama) 'PG-13'			**My Best Friend's Wedding** ('97)			(:45) **Poms** ★★ ('19) 'PG-13'			(:15) **Hampstead** ('17) *Diane Keaton* 'PG-13'				**Pavarotti** ★★★ ('19)	
	SHON	◂More	(:45) **Becks** ('17, Drama) *Lena Hall* 'NR'			**Elizabeth Harvest** ('18, Suspense) 'R'				**The Parts You Lose** ('19) 'NR'		(:05) **Zero Days** ★★★ ('16) 'PG-13'				
	SHOS	◂**Leap Year** ★› ('10)	(:15) **While You Were Sleeping** ★★★ ('95)				**The Big Chill** ★★★› ('83) 'R'			(:45) **Sleepless in Seattle** ★★★› ('93) 'PG'			**The Horse Whisperer** ★★★›			
	SHOX	◂**Clockwork**	**Mr. Brooks** ★★› ('07, Suspense) 'R'			**A Serial Killer's Guide to Life** 'NR'			**The Happytime Murders** ★› 'R'		**The Final Girls** ★★★ ('15)				(:05) Kobe Bryant's Muse	
TMC	TMC	◂**Yuma**	**Charlie Says** ('18, Drama) *Matt Smith* 'R'			**MDMA** ('17, Crime Drama) 'NR'			(:10) **Striking Distance** ★★ ('93, Suspense) 'R'				**The 4th** ('16, Comedy) 'NR'		(:25) **Cold**	
	TMCX	(:10) **Private Parts** ★★★ ('97, Biography) 'R'			**Palm Swings** ('17) 'NR'				(:35) **Donnybrook** ★★ ('18, Suspense) 'R'			(:20) **Charlie's Angels** ★★★ ('00)			**Anaconda** ★ ('97)	
STARZ	STARZ	◂**Texas**	(:41) **The Death and Life of John F. Donovan** ('18) 'R'				(2:47) **Napoleon Dynamite** ★★★			(:24) **First Sunday** ★★ ('08)			(:05) **A Simple Plan** ★★★ ('98, Suspense) 'R'			
	STRZCI-W	◂**Scent**	(:42) **The Grey** ★★★ ('12, Adventure) 'R'			(:42) **The Wife** ★★★ ('17, Drama) 'R'				(:25) **Ruben Brandt, Collector** ('18)			**After Class** ('19, Comedy) 'NR'		(:37) **Giant**	
	STRZCO	◂**Don Jon's Addiction**	(12:56) **The Producers** ★★› ('05) 'PG-13'				(:13) **Crocodile Dundee** ★★★ ('86) 'PG-13'				(4:53) **Pleasantville** ★★★› ('98) 'PG-13'				**Full Moon High** ★★	
	STRZED	◂**The Equalizer 2** ★★	(12:49) Hightown		(1:48) **Because I Said So** ★› ('07)			(:31) **A Dog's Way Home** ★★›			(:09) **Maiden** ('18, Documentary) 'PG'				(6:48) **Da Vinci Code**	
	STRZKF-W	◂**Saving Flora** ('18) 'NR'	(12:53) **Always** ★★★ ('89, Fantasy) 'PG'				(2:56) **Surf's Up** ★★★ ('07) 'PG'			(:23) **The Frog Prince** ★★ ('86)			(:14) **The Muppets** ★★★ ('11) 'PG'			
STARZ ENCORE	ENCR-E	◂**Young Frankenstein** ★★★★		(:24) **Love Happens** ★★ ('09) 'PG-13'				(:16) **I Come in Peace** ★★› ('90)		(4:51) **All About Steve** ★ ('09)				(:34) **A Boy. A Girl. A Dream.** ('18)		
	ENCR-W	◂**The Accused** ★★★	(12:53) **All About Steve** ★ ('09)			(:36) **Young Frankenstein** ★★★★ ('74) 'PG'				(:24) **Love Happens** ★★ ('09) 'PG-13'				(:16) **I Come in Peace** ★★› ('90)		
	EACTN	◂**Pound of Flesh** ('15)	(12:57) **X-Men Origins: Wolverine** ★★› ('09)				(2:47) **The Walking Dead** ★★›			(:17) **Devil in a Blue Dress** ★★›			**The Dark** ★★ ('05, Horror) 'R'		(:37) **Hot**	
	ECLASS	◂**Pet Sematary** ★★›	(12:57) **Smokin' Aces** ★★› ('07, Action) 'R'				(2:50) **Dazed and Confused** ('93)			(:37) **For Richer or Poorer** ★› ('97) 'PG-13'				(:37) Friday Night Lights	(:23) **Anim**	
	EBLACK	◂**Colombiana** ★★ ('11, Action) 'PG-13'			(1:51) **Death Race 3** ('12) 'R'			(:38) **The Kingdom** ★★› ('07, Action) 'R'				(:31) **Accepted** ★★ ('06) 'PG-13'			(:06) **Unfinished Life**	
	ESUSP	◂**We Own the Night**	(:07) **Hannibal** ★★› ('01, Suspense) *Anthony Hopkins* 'R'				(:22) **Changeling** ★★★ ('08, Drama) *Angelina Jolie* 'R'						(5:47) **The River Wild** ★★★›		(:42) **We**	
	EWESTN	◂**El Dorado** ★★★ ('67, Western) 'NR'			(1:52) **Gun Brothers**			(:13) **The Appaloosa** ★★★ ('66) 'NR'			(4:53) **Secrets-Waste.**		(5:58) **Apache Drums**		(:15) **Gun Brothers** ('56)	
	EPIX	◂**S.W.A.T.** ★★› ('03)	Helter Skelter		Sex Life			**Girl Most Likely** ★★ ('12)		(:45) **Marianne & Leonard: Words of Love** ('19)			**Race for Life, Charlie Brown**			
	EPIX2	◂**Friends**	(:40) **Pathology** ★★› ('08)		(:15) **Alive** ('19) 'TVPG'			**Touched With Fire** ★★★ ('15, Drama)			(:20) **Diary of a Hitman** ★★ ('92)		(6:55) **Acrimony** ★›			
	EPIXH	◂**Case 39** ★› ('09, Horror)		(:20) **The Boost** ★★› ('88)			(2:55) **Foxfire** ★★ ('96, Drama)			(:40) **Blue City** ★ ('86, Suspense)			(:05) **Repentance** ★★ ('13)		(:45) **I**	

NETWORKS	12 AM	12:30	1 AM	1:30	2 AM	2:30	3 AM	3:30	4 AM	4:30	5 AM	5:30	6 AM	6:30	7 AM	7:30
A&E	◂**The Expendables** ('10)		**The Expendables 3** ★★ ('14, Action) *Sylvester Stallone, Jason Statham*						Paid Programs					Joyce M.	The First 48	
AHC	Hitler (Part 3 of 6)		Hitler (Part 2 of 6)		Hitler (Part 1 of 6)		How the World Ends		How the World Ends		How the World Ends		How the World Ends		The Cowboy	
AMC	◂**Top Gun** ★★★ ('86, Action) *Tom Cruise*				**Cocktail** ★★› ('88, Romance) *Tom Cruise*				Quiz		(:15) Stoog	(:45) Stoog	Paid Programs			
APL	North Woods Law		North Woods Law		North Woods Law		North Woods Law		North Woods Law		North Woods Law		Cat vs. Dog		Cat vs. Dog	
AXSTV	◂The BRIT Awards				Paid Programs				Best-'70s	TrunkFest	Legends	Rock	The Big Interview		**George Martin**	
BBCA	◂**Dances With Wolves** ★★★★ ('90, Historical Drama) *Kevin Costner*						**Robin Hood: Prince of Thieves** ★★› ('91, Adventure) *Kevin Costner*						Star Trek: Deep Space		Star Trek: Deep Space	
BET	Martin	Martin	Martin	Martin	Martin	Martin	The Parkers	The Parkers	The Parkers	The Parkers	TBA		Showdown of Faith		Prince	Prince
C&I	Manhunters	Manhunters	Jacked	Jacked	Jacked	Jacked	Paid Programs				American Justice		American Justice		Nightwatch	
CMT	Movie						Home Imp.	Home Imp.	CMT Music		CMT Music		CMT Music		Man Crush Monday	
CNBC	Jay Leno's Garage		Street Signs **(N)** (L)		Worldwide Exchange **(N)** (L)		Squawk Box **(N)** (L)						Squawk on the Street **(N)** (L)			
CNN	CNN Newsroom Live **(N)**		Early Start w/Romans		Early Start w/Romans		(2:59) New Day		New Day With Alisyn (L)		New Day With Alisyn (L)		CNN Newsroom (L)		CNN Newsroom (L)	
COM	South Park	South Park	South Park	South Park	South Park	South Park	South Park	South Park	South Park	South Park	Paid Programs				Futurama	Futurama
COOK	Food Par.	Off Air	Paid Programs						Tia Mowry	Tia Mowry	Tia Mowry	Tia Mowry	Laura	Laura	Brunch at	Brunch at
DISC	Naked and Afraid XL		Naked and Afraid		Naked and Afraid				Deadliest Catch		Deadliest Catch		Car Kings		Fast N' Loud	
DISN	(:10) Just	(:35) Jessie	Jessie	Raven	Raven	Liv-Mad.	Liv-Mad.	Austin	Austin	Bunk'd	Bunk'd	Big City	Mickey	Mickey	Puppy Pals	Puppy Pals
DIY	Holmes & Holmes		Paid Prog.	Yardcore	Paid Programs				Decks	Decks	Decks	Decks	Decks	Decks	Decks	Decks
DLC	◂My 600-Lb. Life		My 600-Lb. Life		Birth Day	Birth Day	My Crazy Birth Story		Baby Story	Baby Story	Baby Story	Baby Story	Untold Stories of the ER		Untold Stories of the ER	
ESPNC	◂College Football		College Football				College Football				College Football				College Football	

Not all networks are available in all areas.

NETWORKS	12 AM	12:30	1 AM	1:30	2 AM	2:30	3 AM	3:30	4 AM	4:30	5 AM	5:30	6 AM	6:30	7 AM	7:30
EWTN	◂Saint Philip	Defend Life	At Home	Sunday	Bookmark	Scripture	Catholic	Chesterton	St. Michael	Rosary	Daily Mass - Olam		Sunday	Religious	Mother Angelica Live	
FLIX	◂**Donnie**	**From Dusk Till Dawn** ★★½ ('96, Horror)			**Fahrenheit 9/11** ★★★ ('04, Documentary)				(:35) **The Flying Scotsman** ★★½ ('06)				**Brighton Rock** ★★½ ('10)			
FNC	MediaBuzz		FOX & Friends First **(N)**		FOX & Friends First **(N)**		FOX and Friends **(N)** (L)						America's Newsroom **(N)** (L)			
FOOD	Worst Cooks in America			Beat Bobby	Beat Bobby	Beat Bobby	Worst Cooks		Paid Programs							
FREEFM	**Space Jam** ★★ ('96, Children's)				Paid Programs										Melissa	Melissa
FX	◂**Fate of Furious**		**Ride Along** ★★ ('14, Comedy) *Ice Cube*		Paid Programs										**Passengers** ★★ ('16)	
FXM	(:05) **Peeper** ★★½ ('75, Comedy)			(:35) **I Wake Up Screaming** ('41)			**Day-Time Wife** ★★		(:15) **The Lodger** ★★★½ ('44)			(:40) **The Boston Strangler** ★★★ ('68)				(:40) **Fury**
FXX	◂**The Walk** ★★★ ('15, Biography)			Archer	Paid Programs										Mom	Mom
GMSHW	FamFeud	FamFeud	Idiotest	Idiotest	Idiotest	Idiotest	Emogenius	Snap	Paid Programs							
GOLF	◂PGA Golf				Golf Central				Feherty		Feherty		Morning Drive **(N)**		Morning Drive	
HALL	Gold Girls	Gold Girls	Frasier	Frasier	Frasier	Frasier	Frasier	Frasier	Frasier	Frasier	I Love Lucy	I Love Lucy	I Love Lucy	I Love Lucy	Gold Girls	Gold Girls
HALLMV	Murder, She Wrote		Murder, She Wrote		Murder, She Wrote		Hart to Hart		Hart to Hart		Psych		Psych		Monk	
HGTV	Bahamas	Bahamas	Caribbean	Caribbean	Mexico Life	Mexico Life	Renovation Island		Island	Island	Beach	Beach	Fixer to Fabulous		Fixer to Fabulous	
HIST	(:03) World War II: Race to Victory *Mortal Peril*				(:08) American Pickers		(:06) American Pickers		Paid Programs						Pawn Stars	Pawn Stars
HSN	Home Sweet Home		Home Sweet Home		Home Sweet Home		Home Sweet Home		Tech Talk **(N)**		Make Yourself at Home **(N)**		Make Yourself at Home **(N)**		PRAI Beauty **(N)**	
ID	American Monster		On the Case, Zahn		On the Case, Zahn		On the Case, Zahn		On the Case, Zahn		On the Case, Zahn		On the Case, Zahn		On the Case, Zahn	
IFC-E	◂**Lake Placid** ★★ ('99, Horror)		Stooges		Stooges	Stooges	Stooges		**Lake Placid** ★★ ('99, Horror)		(:15) **The Watch** ★½ ('12, Comedy) *Ben Stiller*					**Heartbrk**
IFC-W	**Godzilla** ★★½ ('14, Science Fiction) *Aaron Taylor-Johnson*				(:45) **Lake Placid** ★★ ('99, Horror) *Bill Pullman*				Stooges		Stooges	Stooges	Stooges		**Lake Placid** ★★ ('99, Horror)	
LIFE	**My Nightmare Landlord** ('20, Suspense) 'TV14'				(:04) **Psycho Escort** ('20, Suspense) *Nick Ballard*				Paid Programs					Robison	Joyce M.	TBA
LMN	**Dying for Motherhood** ('20, Suspense)				**Mommy Is a Murderer** ('20, Suspense)				Paid Programs				**My Daughter's Secret** ('07, Drama) 'TV14'			
MOTOR	Goblin Works Garage		Wheeler Dealers		Wheeler Dealers		Wheeler Dealers		Spoolin' Up-the DeBertis		FantomWorks		Junkyard Empire		Junkyard Empire	
MSNBC	Dateline		Meet the Press		First Look **(N)**		Morning Joe **(N)**						MSNBC Live		MSNBC Live	
NATGEO	Wicked Tuna		Wicked Tuna		Wicked Tuna		Wicked Tuna		Wicked Tuna		Wicked Tuna		Paid Programs			
NGWLD	Paid Programs								Secrets of the Zoo		Secrets of the Zoo		Secrets of the Zoo		Secrets of the Zoo	
OWN-E	20/20: Homicide		Dr. Phil		Dr. Phil		Dr. Phil		Dr. Phil		Dr. Phil		Dr. Phil		Dr. Phil	
OWN-W	20/20 on OWN		20/20: Homicide		20/20 on OWN		20/20: Homicide		Dr. Phil		Dr. Phil		Dr. Phil		Dr. Phil	
OXYG	Snapped		Snapped		Snapped		Dateline		Dateline		Dateline		NCIS: Los Angeles		CSI: Crime Scene	
PARMT	Bar Rescue		Bar Rescue		Bar Rescue		Bar Rescue		Paid Programs							
QVC	Shopping								AM Style With Leah Williams				LOGO by Lori		Kerstin's Closet	
SCI	Mysteries-Abandoned		What on Earth?		What on Earth?		What on Earth?		What on Earth?		What on Earth?		The Planets		The Planets	
SMITH	American Aristocrat's		Inside Buckingham		Secrets	Secrets	Mo. Shipwreck- Mars		Ship- War: Queen Mary		True Story of Celeste		Aerial America *Kansas*		Aerial America	
SUND	◂**Smokey II**	(:45) **Smokey and the Bandit Part 3** ★ ('83)			(:45) **Smokey and the Bandit** ★★★ ('77, Comedy)						Heroes	Heroes	Heroes	Heroes	Heroes	Heroes
SYFY	◂**Pitch Black** ★★½		Futurama	Futurama	Futurama	Futurama	Futurama	Futurama	**Candyman** ★★½ ('92, Horror) *Tony Todd*				Twi. Zone	Twi. Zone	Twi. Zone	Twi. Zone
TBN	Potters	Creflo Doll	Great Soul	Stop Pain	John Gray	S. Furtick	Joyce M.	Wommack	David	Prince	Dr. Jeffress	Joyce M.	Creflo Doll	Hagee	Joel Osteen	Paid Prog.
TBS	**Walking Tall** ★★ ('04, Action)		**Fast & Furious** ★★ ('09, Action) *Vin Diesel*				(:45) **The Fast and the Furious** ★★½ ('01, Action)						Matters	Raymond	Raymond	Raymond
TCM	◂**Seduced and**		(:15) **Until the End of the World** ★★ ('91, Science Fiction)				**The Search** ★★★★ ('48, Drama) *Ivan Jandl*				**The Big Lift** ★★½ ('50, Drama) *Paul Douglas*				(:45) **IConf**	
TLC	TBA				sMothered		TBA		90 Day Fiancé		90 Day Fiancé		Sweet Home Sextuplets		Outdaughtered	
TNT	◂**Insurgent** ★★½ ('15)			(:32) **Allegiant** ★½ ('16, Science Fiction) *Shailene Woodley*					Charmed		Charmed		Charmed		Charmed (Part 1 of 2)	
TRU	Imp. Jokers	Imp. Jokers	World's Dumbest ...		World's Dumbest ...		Fameless	Fameless	Paid Programs							Funniest
TRVL-E	◂Paranormal Ca.		Paid Programs								My Haunted House		My Haunted House		My Haunted House	
TRVL-W	Paranormal Ca.		Paranormal Ca.		Paranormal Caught on Camera				Paid Programs							
TVLAND	Two Men	Two Men	King	King	King	King	Goldbergs	Goldbergs	Roseanne	Roseanne	Roseanne	Roseanne	Paid Programs			
UNIV	La jugada		Vecinos	Renta	Al punto		Crónicas: Historias		La jugada		María	Noticiero	La Rosa de Guadalupe		¡Despierta América! **(N)**	
USA	Mod Fam	Mod Fam	Mod Fam	Mod Fam	Law & Order: SVU		Law & Order: SVU		Law & Order: SVU		Law & Order: SVU		CSI: Crime Scene		NCIS: Los Angeles	
WE	Law & Order *Marathon*		CSI: Miami		CSI: Miami *Legal*		CSI: Miami *Hell Night*		Mama June- Not to Hot		Paid Programs					
WGNA	Married	Married	Married	Married	Person of Interest		Person of Interest		Person of Interest		Supernat.	Prince	Know	Paid Prog.	Les Feldick	Joyce M.

BROADCAST	12 AM	12:30	1 AM	1:30	2 AM	2:30	3 AM	3:30	4 AM	4:30	5 AM	5:30	6 AM	6:30	7 AM	7:30
ABC	Local Programs				ABC World News Now **(N)**				Morning	Morning	Morning	Morning	Morning	Morning	Good Morning America **(N)**	
CBS	Local Programs				CBS Overnight News **(N)**						CBS News	CBS News	CBS News	CBS News	CBS This Morning **(N)**	
FOX	Local Programs												Local Programs		Local Programs	
NBC	Local Programs				Meet the Press		Early Tdy	Local Programs					Local Programs		Today **(N)**	
CW	Local Programs												Local Programs			
PBS KPBS	Midsomer Murders		(12:53) Mur	Crossing	Favorites						Classical	Yoga	Ready Jet	Arthur	Curious	Wild Kratts
PBS KOCE	Prince Albert		Grantchester		Beecham House		Inspector Morse				Nature Cat	Curious	Ready Jet	Arthur	Curious	Wild Kratts
PBS KBTC	◂TBA		TBA												Sinking Cities	
PBS KLVX	Prince Albert		Grantchester		Beecham House		Margaret-Rebel		Margaret-Rebel		Lana Yoga	Classical	Ready Jet	Arthur	Curious	Wild Kratts
ANTENNA	3's Comp.	3's Comp.	B. Miller	B. Miller	Mork	Mork	Partridge	Partridge	Bishop	Bishop	Burns/Allen	Burns/Allen	Knows Best	Knows Best	Dennis	Dennis
COZI	Here's Lucy	Here's Lucy	Murdoch Mysteries		Paid Programs		Make	Make	Murder, She Wrote		Murder, She Wrote		Charlie's Angels		Bionic Woman *Claws*	
H&I	Star Trek: Enterprise		The Dead Zone		The Dead Zone		Mutant X *No Exit*		Mutant X		Cheyenne		Maverick		Wanted ...	Wanted ...
ION	Chicago P.D. *This City*		Chicago P.D.		The Listener		Paid Programs							Les Feldick	The Listener *Crossed*	
METV	The Twilight Zone		Alfred Hitchcock Hour		The Fugitive		Mission: Impossible		Peter Gunn	Peter Gunn	Patrol	Dragnet	Dragnet	I Love Lucy	Hillbillies	Three Sons

◂ = Program already in progress; **(N)** = New program/episode; ⚽ = Live sports event.
*PBS programming varies regionally. Check your local stations for programming availability.

15 Monday

All networks listed are Pacific feeds unless noted with -E.
If your station does not match the listed feed, subtract 3 hours from the air time.

PREMIUM	8 AM	8:30	9 AM	9:30	10 AM	10:30	11 AM	11:30	12 PM	12:30	1 PM	1:30	2 PM	2:30	3 PM	3:30
HBO	**The Abyss** ★★★ ('89, Science Fiction) *Ed Harris* 'PG-13'				(:25) **Shazam!** ★★★› ('19, Action) 'PG-13'				(:40) **The Tree of Life** ★★★› ('11, Drama) 'PG-13'						**The Recruit** ★★›	
HBO2	**Along Came Polly** ★★ ('04)			(:35) **The Predator** ★★ ('18) 'R'				(:25) **Cold Mountain** ★★★ ('03, Drama) *Jude Law* 'R'					**Shutter Island** ★★› ('10, Suspense) 'R'			
HBOC-E	(:05) Boyish Girl			**Much Ado About Nothing** ★★★ ('12)			(10:50) **Six Days, Seven Nights**			(:35) **Mr. & Mrs. Smith** ★★› ('05) 'PG-13'				(:35) **Mamma Mia! Here We Go**		
HBOC-W	‹**Shanghai Surprise** ★		(:15) **In Bruges** ★★★ ('08) *Colin Farrell* 'R'				(:05) Boyish Girl		**Much Ado About Nothing** ★★★ ('12)				(1:50) **Six Days, Seven Nights** ('98)		(:35) **Mr.**	
HBOF-E	‹**Pups**	**Treasure Buddies** ('12) 'G'			(:05) **Bridge to Terabithia** ★★★			(:40) **Spymate** ('06, Children's) 'PG'		(:05) **Madagascar** ★★★ ('05)			**Alvin-Chipwrecked**			
HBOF-W	Sesame St.	Pinky Dinky	Happily	Crashbox	**Pups United** ('15, Children's) 'PG'		**Treasure Buddies** ('12) 'G'			(:05) **Bridge to Terabithia** ★★★			(:40) **Spymate** ('06, Children's) 'PG'			
HBOS-E	‹**Side Effct**	(:35) **Jersey Girl** ★★› ('04) *Liv Tyler* 'PG-13'			(:20) **The Take** ★★ ('16) 'R'			(11:55) **Birthday Girl** ('02) 'NR'		(:45) **A Star Is Born** ★★★› ('18, Romance) 'R'						
HBOS-W	**Doubt** ★★★ ('08) 'PG-13'			(:45) **Side Effects** ★★★ ('13, Drama) 'R'				(:35) **Jersey Girl** ★★› ('04) *Liv Tyler* 'PG-13'			(:20) **The Take** ★★ ('16) 'R'				(2:55) **Birthday Girl**	
HBOZ-E	(:05) **The Little Stranger** ★★› ('18) 'R'				**American Pie 2** ★★› ('01) 'R'			(:45) **Good Boys** ★★› ('19) 'R'			(:15) **An American Werewolf in London** ('81)				(2:55) **The Conjuring 2**	
HBOZ-W	‹**Incarnate** ★› ('16) 'PG-13'				(:25) **The Skulls II** ★› ('02) 'R'			(:05) **The Little Stranger** ★★› ('18) 'R'			**American Pie 2** ★★› ('01) 'R'				(:45) **Good Boys** ★★› ('19) 'R'	
CINEMAX																
MAX	‹**Femme Fatale** ★★		(8:50) **The Thing** ★★ ('11) 'R'				(:35) **Frequency** ★★★ ('00, Fantasy) 'PG-13'			(:35) **Isn't It Romantic** ★★› ('19)				(:05) **Happy Death Day 2U** ★★›		(:45) **Enem**
MMAX	‹**Brighton Beach Memoirs** ★★›			**Spill** ★› ('96, Action) 'PG-13'			**Lowriders** ★★› ('16) 'PG-13'			(:40) **Final Destination 5** ★★›				(:15) **The Mask** ★★★ ('94, Comedy) 'PG-13'		
AMAX	(:05) **Lassiter** ★★› ('84) 'R'				(:45) **The Assassination of Jesse James by the Coward Robert Ford**				(:25) **Happy Gilmore** ★★ ('96)				**Suicide Kings** ★★★ ('97, Crime Drama) 'R'			
5MAX	‹**Cold**	(:23) **Just Like Heaven** ★★›			(9:58) **The Family Fang** ★★★ 'R'			(:45) **The Beguiled** ★★★ ('17) 'R'				(:19) **The Hurricane** ★★★› ('99, Drama) 'R'				
MVMAX	‹**Made** ★★› ('01) 'R'		(:08) **What's Your Number?** ★★ ('11) 'R'				(10:55) **Possession** ★★› ('02)			(:39) **Backdraft** ★★★ ('91, Suspense) *Kurt Russell* 'R'					(2:57) **Last King-Scot**	
OMAX	(:15) **Open Water** ★★★ ('03) 'R'			(:34) **Timeline** ★★ ('03, Adventure) 'PG-13'				**Savages** ★★› ('12, Crime Drama) 'R'				(:40) **Welcome to Marwen** ★★ ('18) 'PG-13'			(:37) **Crow**	
THMAX	‹**Still of the Night** ★★ ('82) 'PG'			(:28) **Crocodile Hunter: Collision**			(10:59) **Stay Alive** ★★ ('06)			(:26) **Tower Heist** ★★› ('11)				(:12) **The Hurt Locker** ★★★› ('08, War) 'R'		
SHOWTIME																
SHO	‹**Birdcage**	**Outbreak** ★★› ('95, Suspense) 'R'				(:40) **The Sixth Sense** ★★★ ('99) 'PG-13'				**Mile 22** ★★ ('18, Action) 'R'		(:15) Penny Dreadful			(:15) **Peppermint** ★›	
SHO2	(:15) **City Slickers** ★★★ ('91, Comedy) 'PG-13'					(:20) **Unforgiven** ★★★★ ('92, Western) 'R'				**Rules of Engagement** ★★› ('00, Drama) 'R'				(:45) **A Dark Truth** ★› ('12) 'R'		
SHOB	‹**A.I.: Artificial Intelligence** ('01)			**The Gender Card Flip** ('16) 'NR'			**Selfie From Hell** ('18, Horror) 'R'			**Apollo 18** ★ ('11) 'PG-13'				**The Lawnmower Man** ★★› ('92) 'R'		
SHOF	‹**Pavarotti** ★★★ ('19)			**Metropolitan** ★★★ ('90) 'PG-13'			(:45) **While You Were Sleeping** ★★★ ('95)			**Steel Magnolias** ★★★ ('89) *Sally Field* 'PG'				**Sleepless in Seattle** ★★★›		
SHON	**Them That Follow** ('19, Drama) 'R'			(:45) **Haunter** ★★★ ('13, Horror) 'NR'				(:35) **Dead Water** ('19, Suspense) 'R'		(:05) **Orange County** ★★› ('02)				**The Vanishing of Sidney Hall** 'R'		
SHOS	‹**The Horse Whisperer** ★★★›			**Ophelia** ('18, Drama) *Daisy Ridley* 'PG-13'				**Changing Lanes** ★★★ ('02) 'R'		(:15) **Seven** ★★★› ('95, Suspense) *Brad Pitt* 'R'					(:25) **RING**	
SHOX	‹Kobe	**Mob Town** ('19, Crime Drama) 'R'			**Virtuosity** ★★› ('95, Action) 'R'			(:45) **The Terminator** ★★★★ ('84) 'R'				(:35) **Double Impact** ★★ ('91, Action) 'R'			**Casino** 'R'	
TMC																
TMC	‹**Cold Brook** ('18) 'NR'		(:10) **The Jane Austen Book Club** ★★★ ('07)				**Down to Earth** ★› ('01) 'PG-13'			**Brake** ★› ('12, Action) 'R'			(:05) **Road House** ★★ ('89, Action) 'R'			
TMCX	‹**Anaconda**	**Colewell** ('19, Drama) 'NR'			**Indecent Proposal** ★★› ('93, Drama) 'R'				**Abducted** ('20, Suspense) 'NR'			(:35) **The Siren** ('19, Fantasy) 'NR'			**Breakin' All the Rules**	
STARZ																
STARZ	(:09) **The Whole Nine Yards** ★★› ('00) 'R'				(9:50) **Cuban Fury** ★★› ('14) 'R'			(:27) **First Sunday** ★★ ('08)			(:08) **The Death and Life of John F. Donovan**				(:14) Hightown	
STRZCI-W	‹**Giant Little Ones** ('18)		(:13) **The Wife** ★★★ ('17, Drama) 'R'				(10:58) **The Grey** ★★★ ('12, Adventure) 'R'				(12:59) **Scent of a Woman** ★★★› ('92, Drama) 'R'				(:38) **Pain**	
STRZCO	‹**Full Moon**	(:39) **Johnson Family Vacation** ★★ ('04)				(:18) **Nutty Prof. 2**				(:07) **Crocodile Dundee** ★★★ ('86) 'PG-13'			(1:47) **The Producers** ★★› ('05) 'PG-13'			
STRZED	‹**The Da Vinci Code** ★★› ('06)			(:18) **Think Like a Man** ★★› ('12) 'PG-13'				(:23) **A Dog's Way Home** ★★›			**Because I Said So** ★› ('07)			(:44) **Beautiful Day Neighborhood**		
STRZKF-W	‹Anaconda	(:20) Madel	(:08) Doodle	(:31) Sabrin	(9:56) **Always** ★★★ ('89, Fantasy) 'PG'				**The Red Stallion** ★› ('47) 'NR'		(:19) **Surf's Up** ★★★ ('07) 'PG'				(2:46) **The Muppets**	
STARZ ENCORE																
ENCR-E	(:06) **Undercover Brother** ★★★			(:34) **Bean** ★★› ('97) 'PG-13'			(:06) **Young Frankenstein** ★★★★ ('74) 'PG'			(12:54) **Are We There Yet?** ★★				(:31) **The Meddler** ★★★ ('15)		
ENCR-W	‹**All About Steve** ★ ('09) 'PG-13'			(:34) **A Boy. A Girl. A Dream.** ('18)			(:06) **Undercover Brother** ★★★			(:34) **Bean** ★★› ('97) 'PG-13'			(:06) **Young Frankenstein** ★★★★ ('74) 'PG'			
EACTN	‹**Hot Shots! Part Deux**		(:08) **Hulk** ★★› ('03, Fantasy) *Eric Bana* 'PG-13'					(:29) **Max Payne** ★› ('08) 'PG-13'		(:11) **X-Men Origins: Wolverine** ★★› ('09)				**Devil in a Blue Dress**		
ECLASS	‹**The Animal** ★› ('01)		(8:49) **Legally Blonde 2**			(:28) **La Bamba** ★★★ ('87) 'PG-13'				(:19) **For Richer or Poorer** ★› ('97) 'PG-13'			(:17) **The Animal** ★›		(:43) **Sorce**	
EBLACK	‹**An Unfinished Life**		(8:56) **River Runs Red** ('18) 'NR'			(:33) **The Kingdom** ★★› ('07, Action) 'R'				(:26) **Leatherheads** ★★› ('08) 'PG-13'			(:22) **An Unfinished Life** ★★›			
ESUSP	‹**We Own the Night** ★★› ('07)			(:43) **Original Sin** ★› ('01, Suspense) 'R'				(:43) **The Fourth Kind** ★› ('09) 'PG-13'				(:24) **Children of Men** ★★★★ ('06) 'R'			(:17) **Doubl**	
EWESTN	‹**Gun Bros.**	(:37) **Seminole** ★★★ ('53) 'NR'			(:05) **The Appaloosa** ★★★ ('66)			(:45) **Randy Rides**		(:39) **Star in the Dust** ★★ ('56)			Wyatt Earp	(:27) The Big Valley	(:20) Laram	
EPIX	‹**Destiny Turns On the Radio** ★›			(:35) **Gods and Monsters** ★★★★ ('98)				(:25) **The Gallows Act II** ('19)			(:05) **The Possession** ★★ ('12)			(:40) **Case 39** ★› ('09, Horror)		
EPIX2	‹**Acrimony** ★› ('18)		**Arbitrage** ★★★ ('12, Drama) *Richard Gere*				(10:50) **A Simple Favor** ★★★ ('18, Suspense)			(12:50) **First Knight** ★★› ('95, Adventure)					(:05) **Footloose** ★★›	
EPIXH	‹**I, Frankenstein** ★› ('14, Fantasy)			(:20) **Paranormal Activity 2** ★★›			(10:55) **Paranormal Activity 3** ('11)			(:20) **A Quiet Place** ★★★› ('18)			(1:55) **The Cookout** ★› ('04)		(:25) **Wayn**	

NETWORKS	8 AM	8:30	9 AM	9:30	10 AM	10:30	11 AM	11:30	12 PM	12:30	1 PM	1:30	2 PM	2:30	3 PM	3:30
A&E	The First 48		The First 48		The First 48		The First 48		The First 48		After the First 48		Live PD			
AHC	The Cowboy		CIA Declassified		American Lawmen		American Lawmen		American Lawmen		Blood Feuds		Blood Feuds		World War II in Color	
AMC	Paid Programs		Stooges	**The Silence of the Lambs** ★★★★ ('91, Suspense)					**Face/Off** ★★★ ('97, Action) *John Travolta, Nicolas Cage*						**Blackhat** ★★› ('15)	
APL	Cat vs. Dog		My Cat From Hell		My Cat From Hell		My Cat From Hell		My Cat From Hell		My Cat From Hell		My Cat From Hell		My Cat From Hell	
AXSTV	‹**George Martin**		Ringo Starr		(:05) Legen	(:35) AXS	Classic Albums		The Big Interview		Top Ten	The Day	Fleetwood Mac: Live in Boston			
BBCA	Star Trek: Deep Space		Star Trek: Deep Space		Star Trek: Deep Space		Star Trek: Deep Space		Star Trek: Deep Space		Star Trek: Deep Space		Star Trek: Deep Space		Star Trek: Deep Space	
BET	Martin	Martin	Martin	Martin	Martin	Martin	The Parkers	The Parkers	The Parkers	The Parkers	Payne	Payne	Payne	Payne	**The Players Club** ('98)	
C&I	Nightwatch		Kansas City SWAT		Kansas City SWAT		Kansas City SWAT		Dallas SWAT		Dallas SWAT		Dallas SWAT		The Big House	
CMT	CMT Music		Gold Girls	Gold Girls	Gold Girls	Gold Girls	Gold Girls	Gold Girls	Gold Girls	Gold Girls	King	King	King	King	King	King
CNBC	Squawk Alley **(N)** (L)		Fast Money Halftime (L)		The Exchange **(N)** (L)		Power Lunch **(N)** (L)		Closing Bell **(N)** (L)				Fast Money **(N)** (L)		Mad Money **(N)** (L)	
CNN	At This Hour-Kate (L)		Inside Politics **(N)** (L)		CNN Right Now (L)		CNN Newsroom (L)		CNN Newsroom (L)		Jake Tapper (L)		Situation Room (L)		Situation Room (L)	
COM	Futurama	Futurama	Daily Show	South Park	South Park	South Park	(:15) South Park		South Park	South Park	South Park	South Park	South Park	South Park	South Park	
COOK	Brunch at	Brunch at	Burgers	Burgers	Burgers	Burgers	Good Eats	Good Eats	Carn Eats	Carn Eats	Carn Eats	Carn Eats	Carn Eats	Carn Eats	Man, Food	Man, Food
DISC	Fast N' Loud		Fast N' Loud		Fast N' Loud		Fast N' Loud		Street-Memphis		Street-Memphis		Street-Memphis		Street-Memphis	
DISN	Puppy Pals	Mira	T.O.T.S.	T.O.T.S.	(9:55) Mickey Mouse		(10:52) Big	Amphibia	Big City	Gabby	Raven	Raven	Sydney	(:25) Sydney	(2:50) Bunk	(:40) Big
DIY	Decks	Decks	Decks	Decks	Treehouse Masters		Treehouse Masters		Treehouse Masters		Treehouse Masters		Treehouse Masters		Treehouse Masters	
DLC	Trauma: Life in the ER		Trauma: Life in the ER		Mystery Diagnosis		Mystery Diagnosis		My 600-Lb. Life		My 600-Lb. Life		Hoarding: Buried Alive		Hoarding: Buried Alive	
ESPNC	‹College Football		College Football				College Football				College Football				College Football	

Not all networks are available in all areas.

NETWORKS	8 AM	8:30	9 AM	9:30	10 AM	10:30	11 AM	11:30	12 PM	12:30	1 PM	1:30	2 PM	2:30	3 PM	3:30
EWTN	Women of	Rosary	Daily Mass - Olam		At Home	Saints	Called to Communion		Chaplet	Intl. Rosary	Rosary	Donut	Bookmark	Jesus	News	Catholics
FLIX	◂**Brighton**	**Against the Rope** ★★ ('04, Drama)			**Two Can Play That Game** ★›				(:05) **Election** ★★★ ('99, Comedy)				**A River Runs Through It** ★★★› ('92)			
FNC	◂America's News		Outnumbered **(N)** (L)		Outnumbered Overtime (L)		The Daily Briefing (L)		Bill Hemmer Reports **(N)** (L)		Your World W/ Cavuto (L)		The Five **(N)** (L)		Special Report (L)	
FOOD	Paid Programs			Symon	The Kitchen		The Kitchen		The Kitchen		Chopped Sweets		Chopped Sweets		Chopped Sweets	
FREEFM	Melissa	Melissa	Melissa	700 Club	The 700 Club		**Journey to the Center of the Earth** ★★›				The Middle	The Middle	The Middle	The Middle	The Middle	The Middle
FX	◂**Passengers** ★★ ('16) *Chris Pratt*		Mike	Mike	**Rough Night** ★★› ('17, Comedy) *Jillian Bell*				**The Other Woman** ★★ ('14, Romance-Comedy)						**Ride Along** ★★ ('14)	
FXM	◂**The Fury** ★★› ('78, Suspense)		(:40) **The Hustler** ★★★★ ('61, Drama) *Paul Newman*						**Roman J. Israel, Esq.** ★★› ('17, Crime Drama)					(:20) **Alien: Covenant** ★★› ('17)		
FXX	Mom	Mom	Mom	black-ish	**The Walk** ★★★ ('15, Biography) *Joseph Gordon-Levitt*				**Mission: Impossible** ★★› ('96, Action) *Tom Cruise*						**Mission: Impossible 2**	
GMSHW	Whammy!	Whammy!	Pyramid	Get a Clue	Common	Catch 21	America	America	Deal or No Deal		Match Gm.	Match Gm.	Catch 21	Catch 21	The Chase	
GOLF	U.S. Open Highlights		U.S. Open	U.S. Open Highlights	PGA Tour Golf *Charles Schwab Challenge, Final Round*										Golf Central (L)	
HALL	Gold Girls	Gold Girls	Gold Girls	Gold Girls	Home & Family				**For Better or Worse** ('14) *Kim Fields* 'TVG'				**A Brush With Love** ('19, Romance) 'TVG'			
HALLMV	Monk		Monk		Monk		Diagnosis Murder		Diagnosis Murder		Diagnosis Murder		Diagnosis Murder		Magnum, P.I.	
HGTV	Fixer to Fabulous		Fixer to Fabulous		Fixer to Fabulous		Fixer to Fabulous		Home Town		Home Town		Home Town		Home Town	
HIST	Pawn Stars	Pawn Stars	Pawn Stars	Pawn Stars	Pawn Stars	Pawn Stars	Pawn Stars	Pawn Stars	Pawn Stars	Pawn Stars	Pawn Stars	Pawn Stars	Pawn Stars	Pawn Stars	Pawn Stars	Pawn Stars
HSN	Chef Curtis Stone **(N)**		Chef Curtis Stone **(N)**		Tech Talk **(N)**		Make Yourself at Home **(N)**		Make Yourself at Home **(N)**		PRAI Beauty **(N)**		Good Eating		Home Sweet Home	
ID	On the Case, Zahn		On the Case, Zahn		Fatal Vows		Fatal Vows		Fatal Vows		Fatal Vows		Fatal Vows		Fatal Vows	
IFC-E	◂**The Heartbreak Kid** ★★ ('07, Comedy)				**Zoolander** ★★★ ('01, Comedy) *Ben Stiller*				'70s Show	'70s Show	'70s Show	'70s Show	'70s Show	'70s Show	Two Men	Two Men
IFC-W	(:15) **The Watch** ★› ('12, Comedy) *Ben Stiller*				**The Heartbreak Kid** ★★ ('07, Comedy) *Ben Stiller*						**Zoolander** ★★★ ('01, Comedy) *Ben Stiller*				'70s Show	'70s Show
LIFE	The Closer		The Closer		The Closer		The First 48		The First 48		The First 48		The First 48		The First 48	
LMN	**My Daughter Is Missing** ('17, Suspense) 'TV14'				**My Daughter Was Stolen** ('18) 'TV14'				**Long Lost Daughter** ('18, Suspense) 'TV14'				**Psycho Daughter** ('18, Comedy) 'TV14'			
MOTOR	Junkyard Empire		Junkyard Empire		Junkyard Empire		Junkyard Empire		Junkyard Empire		Spoolin' Up-the DeBertis		FantomWorks		Garage	Garage
MSNBC	MSNBC Live		Andrea Mitchell Reports **(N)**		MSNBC Live **(N)**					Deadline: White House **(N)**			MTP Daily **(N)**		The Beat With	
NATGEO	Paid Programs		Running Wild		Running Wild		Running Wild		Running Wild		Running Wild		Running Wild		Running Wild	
NGWLD	Secrets of the Zoo		Dr. Pol: Deja MOO!		Dr. Pol: Deja MOO!		The Incredible Dr. Pol		The Incredible Dr. Pol		Jungle Animal Rescue		Jungle Animal Rescue		Jungle Animal Rescue	
OWN-E	Dr. Phil		Dr. Phil		Dr. Phil		Dr. Phil		Dr. Phil		Dateline on OWN		Dateline on OWN		Dateline on OWN	
OWN-W	Dr. Phil		Dr. Phil		Dr. Phil		Dr. Phil		Dr. Phil		Dr. Phil		Dr. Phil		Dr. Phil	
OXYG	NCIS: Los Angeles		NCIS: Los Angeles		NCIS: Los Angeles		NCIS		NCIS		NCIS		NCIS		NCIS	
PARMT	Bar Rescue		Bar Rescue		Bar Rescue		Bar Rescue		Bar Rescue		Bar Rescue		Bar Rescue		Bar Rescue	
QVC	◂Kerstin's Closet		Deals on the Daily		Belle by Kim Gravel		Jayne & Pat's Closet				Gourmet Holiday				LOGO by Lori	
SCI	The Planets		The Planets		The Planets		The Planets		The Planets		The Planets		The Planets		The Planets	
SMITH	Killer IQ: Lion vs Hyena		Killer IQ: Lion vs Hyena		Mountain Lion and Me		Aerial America *Virginia*		Air Disasters		Air Warriors		Britain in Color *Royalty*		The Coronation	
SUND	Heroes	Heroes	Heroes	Heroes	Heroes	Heroes	Heroes	Heroes	Perry Mason		Perry Mason		The Preppy Murder: Death in Central Park			
SYFY	Twi. Zone	Twi. Zone	Twi. Zone	Twi. Zone	**Truth or Dare** ('17, Horror) *Cassandra Scerbo*				**Candyman** ★★› ('92, Horror) *Tony Todd*				**Empire State** ('13, Action) *Dwayne Johnson*			
TBN	Copeland	Franklin	S. Furtick	Robert	Joyce M.	Together	Robison	Jewish	The 700 Club		Hagee	Jewish	Praise		New	Don Wilton
TBS	Raymond	Raymond	Friends	Friends	Friends	Friends	Friends	Friends	Friends	Friends	Amer. Dad	Amer. Dad	Amer. Dad	Amer. Dad	Burgers	Burgers
TCM	◂**I Confess** ★★★ ('53, Drama)		**From Here to Eternity** ★★★› ('53, Drama)				(:45) **Indiscretion of American Wife**				**Raintree County** ★★★ ('57, Drama) *Montgomery Clift*					
TLC	Outdaughtered		90 Day Fiancé		90 Day Fiancé		90 Day Fiancé		90 Day Fiancé		90 Day Fiancé		90 Day Fiancé		90 Day Fiancé	
TNT	Charmed (Part 2 of 2)		Charmed *Carpe Demon*		Supernatural		Supernatural		Supernatural		Supernatural		**Star Wars: The Empire Strikes Back** ('80)			
TRU	Funniest	Funniest	Imp. Jokers	Imp. Jokers	Imp. Jokers	Imp. Jokers	World's Dumbest ...		World's Dumbest ...		World's Dumbest ...		World's Dumbest ...		Hot Ones	Hot Ones
TRVL-E	My Haunted House		My Haunted House		My Haunted House		My Haunted House		Unexplained: C		Unexplained: C		Unexplained: C		Beyond the Unknown	
TRVL-W	My Haunted House		My Haunted House		My Haunted House		My Haunted House		My Haunted House		My Haunted House		My Haunted House		Unexplained: C	
TVLAND	Paid Programs		Andy G.	Andy G.	Andy G.	Andy G.	Bonanza		Gunsmoke		Gunsmoke		Gunsmoke		Gunsmoke	
UNIV	◂¡Despierta América! **(N)**						Que te perdone Dios...		Noticiero	Nosotr.	Hoy		Como dice el dicho		Me declaro culpable	
USA	NCIS *Extreme Prejudice*		Chicago P.D.		Chicago P.D. *Reform*		Chicago P.D.		Chicago P.D. *Promise*		Chicago P.D. *Snitch*		Chicago P.D.		Chicago P.D. *Politics*	
WE	Paid Programs				CSI: Miami *Speed Kills*		CSI: Miami		CSI: Miami *Pirated*		CSI: Miami		CSI: Miami *Addiction*		CSI: Miami *Shootout*	
WGNA	Creflo Doll	Paid Prog.	JAG		JAG		In the Heat of Night		In the Heat of Night		In the Heat of Night		In the Heat of Night		Blue Bloods	

BROADCAST	8 AM	8:30	9 AM	9:30	10 AM	10:30	11 AM	11:30	12 PM	12:30	1 PM	1:30	2 PM	2:30	3 PM	3:30
ABC	◂Good Morning America **(N)**		Local Programs		The View **(N)**		Local Programs		Pandemic-You		General Hospital		Local Programs			
CBS	◂CBS This Morning **(N)**		Local Programs		The Price Is Right		Young & Restless		Local Pro	Bold	The Talk **(N)**		Let's Make a Deal		Local Programs	
FOX	Local Programs		Local Programs								Local Programs					
NBC	◂Today **(N)**		Today 3rd Hour **(N)**		Today-Hoda		Local Programs				Days of our Lives **(N)**		Local Programs			
CW	Local Programs												Local Programs		Jerry Springer	
PBS KPBS	Elementary	Molly	Xavier	Go Luna	Tiger	Tiger	Sesame St.	Pinkalicious	Dinosaur	Cat in the	Sesame St.	Pinkalicious	Table	Mexican	Samantha	Rick Steves
PBS KOCE	Elementary	Molly	Xavier	Go Luna	Tiger	Tiger	Sesame St.	Pinkalicious	Dinosaur	Cat in the	Sesame St.	Pinkalicious	Elementary	Go Luna	Nature Cat	Wild Kratts
PBS KBTC	Sinking Cities		Sit & Be Fit	Lidia	Test Kitchen	Cook	Ready Jet	Tiger	Sesame St.	Pinkalicious	Xavier	Molly	Cat in the	Go Luna	Clifford	Curious
PBS KLVX	Elementary	Molly	Xavier	Go Luna	Tiger	Tiger	Sesame St.	Pinkalicious	Dinosaur	Cat in the	Arthur	Wild Kratts	Odd	Father Brown	(:16) Martin	
ANTENNA	Hazel	Hazel	That Girl	That Girl	Jeannie	Jeannie	Bewitched	Bewitched	Fact of Life	Fact of Life	Diff. Stroke	Diff. Stroke	Gimme	Gimme	B. Miller	B. Miller
COZI	Six Million Dollar		Emergency!		Emergency!		Highway to Heaven		Highway to Heaven		Little House on Prairie		Little House on Prairie		Little House on Prairie	
H&I	Have Gun	Have Gun	Rawhide		The High Chaparral		Nash Bridges		Nash Bridges *Jackpot*		Nash Bridges *Jackpot*		Nash Bridges		Nash Bridges	
ION	The Listener *Lockdown*		Law Order: CI		Law Order: CI		Law Order: CI		Law Order: CI		Law Order: CI		Criminal Minds		Criminal Minds	
METV	Beaver	Beaver	Perry Mason		Matlock *The Broker*		In the Heat of Night		The Waltons *The Hero*		Gunsmoke	Gunsmoke	Bonanza *The Hopefuls*		Rifleman	Rifleman

◂ = Program already in progress; **(N)** = New program/episode; ⚽ = Live sports event.
*PBS programming varies regionally. Check your local stations for programming availability.

15 Monday

All networks listed are Pacific feeds unless noted with -E.
If your station does not match the listed feed, subtract 3 hours from the air time.

Primetime

PREMIUM	4 PM	4:30	5 PM	5:30	6 PM	6:30	7 PM	7:30	8 PM	8:30	9 PM	9:30	10 PM	10:30	11 PM	11:30
HBO	◂**The Recruit** ★★›		Last Week	I Know This Much Is True *Episode 6*			(6:55) **Ad Astra** ★★★ ('19) *Brad Pitt* 'PG-13'				I May		I Know This Much Is True *Episode 6*		(10:50) **Ready or Not**	
HBO2	◂**Shutter**	(:20) **Lights Out** ('16)		(:45) **John Wick: Chapter 3: Parabellum** ★★★› ('19) 'R'					I Know This Much Is True *Episode 6*		(:20) **Glass** ★★ ('19, Suspense) 'PG-13'					(:35) **Adjus**
HBOC-E	◂**Mamma**	Insecure	**Little** ★★ ('19, Comedy) *Regina Hall* 'PG-13'		(6:50) **La La Land** ★★★› ('16) 'PG-13'						**Blindspotting** ★★★› ('18) 'R'		(:35) **She's Funny That Way** ('14)			
HBOC-W	◂**Mr. & Mrs. Smith** ★★› ('05)			(:35) **Mamma Mia! Here We Go Again** ('18)		Insecure			**Little** ★★ ('19, Comedy) *Regina Hall* 'PG-13'		(9:50) **La La Land** ★★★› ('16) 'PG-13'					
HBOF-E	**A LEGO Brickumentary** ★★›			(:33) **Home Alone** ★★★ ('90)			(:15) **The Kite Runner** ★★› ('07, Drama) 'PG-13'				(:22) **Corky Romano** ★ ('01)				(10:48) **Babe** ★★★›	
HBOF-W	(:05) **Madagascar** ★★★ ('05)			**Alvin-Chipwrecked**			**A LEGO Brickumentary** ★★›			(:33) **Home Alone** ★★★ ('90)			(:15) **The Kite Runner** ★★› ('07) 'PG-13'			
HBOS-E	(:05) **Patch Adams** ★★› ('98) 'PG-13'				(:05) **Bounce** ★★★ ('00, Romance) 'PG-13'				(7:55) **Tumbledown** ★★› ('15)		(:40) I Know This Much Is True				**American Woman** 'R'	
HBOS-W	◂**Birthday**	(:45) **A Star Is Born** ★★★› ('18, Romance) 'R'					(:05) **Patch Adams** ★★› ('98) 'PG-13'				(:05) **Bounce** ★★★ ('00, Romance) 'PG-13'				(10:55) **Tumbledown**	
HBOZ-E	◂**The Conjuring 2** ('16)	(:10) **Hackers** ★★ ('95, Suspense) 'PG-13'					**Hellboy** ★› ('19, Action) *David Harbour* 'R'				(:05) **Casino Royale** ★★★ ('06, Action) 'PG-13'					**Monster**
HBOZ-W	(:15) **An American Werewolf in London** ('81)			(5:55) **The Conjuring 2** ★★★ ('16, Horror) 'R'					(:10) **Hackers** ★★ ('95, Suspense) 'PG-13'				**Hellboy** ★› ('19, Action) *David Harbour* 'R'			
CINEMAX																
MAX	◂**Enemy of the State** ★★★ ('98) 'R'				**Robin Hood** ★› ('18, Action) 'PG-13'				Trackers *Episode 2*		(8:50) **The Marine** ★› ('06)			(:25) **Missing in Action** ★★› 'R'		
MMAX	**Miseducation of Cameron Post**			(:35) **The Operative** ('19, Suspense) 'NR'				(:35) **Chronicle** ★★★ ('12)			**In Time** ★★› ('11, Science Fiction) 'PG-13'				(10:50) **Dead Don't**	
AMAX	◂**The Eagle Has Landed** ★★› ('76) 'PG'				(:05) **Get Shorty** ★★★› ('95, Comedy) 'R'				(7:50) **Déjà Vu** ★★★ ('06, Suspense) 'PG-13'				**The Old Man & the Gun** ★★★			(:34) **Saw II**
5MAX	◂**The Hate U Give** ★★★› ('18) 'PG-13'				**Beavis and Butt-head**			(:22) **Billy Madison** ★› ('95)			(8:53) **Idiocracy** ★★› ('06) 'R'			(:18) **Leprechaun 4 in Space** ★›		
MVMAX	◂**Last King-Scot**		**Jessabelle** ★★ ('14) 'PG-13'		**Away From Her** ★★★› ('06) 'PG-13'					(:20) **The Whole Ten Yards** ★›			**Trust the Man** ★★ ('05) 'R'		(:40) **Very**	
OMAX	◂**The Crow** ★★★ ('94, Action) 'R'		(:20) **Cold Creek Manor** ★› ('03, Suspense) 'R'				(:19) **Fantastic Fear-Everything**				**Night School** ★★ ('18, Comedy) 'PG-13'				(10:52) **Date Movie**	
THMAX	◂**Hurt Lock**	(:24) **The Ice Harvest** ★★ ('05) 'R'		(5:54) **Widows** ★★★› ('18, Suspense) 'R'					(:05) **Manhattan Night** ('16, Mystery) 'R'				**Skinwalkers** ★› ('07) 'PG-13'			(:32) **Lying**
SHOWTIME																
SHO	◂**Peppermint** ★› ('18)		Billions *The Limitless S...*		**Kill Bill: Vol. 1** ★★★ ('03, Action) 'R'				Dexter *Truth Be Told*		Penny Dreadful: City		Lies	Desus	Desus	VICE
SHO2	◂**Dark**	**Official Secrets** ('19, Drama) *Keira Knightley* 'R'			**I Don't Know How She Does It**				**Failure to Launch** ★★ ('06)		(:45) **Leap Year** ★› ('10) *Amy Adams* 'PG'				Desus	
SHOB	**The Stepford Wives** ★★ ('04)			(:35) **A.I.: Artificial Intelligence** ★★★› ('01) 'PG-13'					**Extraterrestrial** ★★ ('14) 'NR'		(:45) **Apollo 18** ★ ('11) 'PG-13'				(:15) **Keeps Alive**	
SHOF	◂**Sleepless**	**An Invisible Sign** ★› ('10)			(:15) **While You Were Sleeping** ★★★ ('95)				**Steel Magnolias** ★★★ ('89) *Sally Field* 'PG'		**Sleepless in Seattle** ★★★›				(:45) **Fall**	
SHON	◂**Vanishing**	**Stomp the Yard** ★★› ('07, Drama) 'PG-13'			**Stomp the Yard: Homecoming**				**Snow Day** ★★ ('00) 'PG'		**Bandslam** ★★★ ('09, Musical Comedy) 'PG'				**Sword**	
SHOS	◂**RINGSIDE** ('19) 'NR'	Queer as Folk		Queer as Folk		Queer as Folk			Queer as Folk		**Ophelia** ('18, Drama) *Daisy Ridley* 'PG-13'				**Chicago** ★★★›	
SHOX	◂**Casino** ★★★› ('95, Crime Drama) *Robert De Niro* 'R'				**Hustlers** ★★★› ('19, Comedy-Drama) 'R'				**Mob Town** ('19, Crime Drama) 'R'		Strikeforce Challenger Series				**Attrition**	
TMC																
TMC	**The Upside** ★★ ('17) *Kevin Hart* 'PG-13'				(:10) **Charlie's Angels** ★★★ ('00) 'PG-13'				**Almost Famous** ★★★★ ('00) 'R'					(:05) **Green Book** ★★★› ('18) 'PG-13'		
TMCX	◂**Breakin**	**Second Act** ★★ ('18) 'PG-13'			(:15) **Head of State** ★★ ('03) 'PG-13'				**Serpico** ★★★› ('73, Crime Drama) 'R'					(:10) **Twisted** ★› ('04, Suspense) 'R'		
STARZ																
STARZ	(:14) **The Texas Chainsaw Massacre** ★★ 'R'				(5:55) **A Simple Plan** ★★★ ('98) 'R'				(7:59) Hightown		(8:59) **The Game** ★★★ ('97, Suspense) 'R'				(:10) Hightown	
STRZCI-W	◂**Pain and Glory** ★★★› ('19) 'R'			(:34) **The Wedding Date** ★★				(:05) **The White Crow** ('18, Biography) 'R'			(:15) Rig 45			(:03) **The Padre** ('18, Suspense) 'R'		(:41) **Willia**
STRZCO	(:04) **Pleasantville** ★★★› ('98) 'PG-13'				(:11) **Nutty Professor II: The Klumps** ★★				**Johnson Family Vacation** ★★			(:39) **Adventureland** ★★★ ('09) 'R'				(:28) **Sgt**
STRZED	◂**Beautiful**	(:34) **State of Play** ★★★ ('09) 'PG-13'				(:43) **Brokeback Mountain** ★★★› ('05, Romance) 'R'			Vida		(:33) **Think Like a Man** ★★› ('12) 'PG-13'				(:38) **Role**	
STRZKF-W	◂**Muppets**	**Always** ★★★ ('89, Fantasy) 'PG'				(:34) **The Frog Prince** ★★ ('86)			**An American Tail** ★★★ ('86)		(:23) **Surf's Up** ★★★ ('07) 'PG'				(10:50) **The Muppets**	
STARZ ENCORE																
ENCR-E	◂**Meddler**	(:17) **All About Steve** ★ ('09)			**Prince of Persia: The Sands of Time** ★★›				(7:58) **Jennifer's Body** ★★ ('09)		(:43) **Natural Born Killers** ★★★ ('94) 'R'				(:44) **Amit**	
ENCR-W	◂**Are We There Yet?** ★★ ('05)		(:31) **The Meddler** ★★★ ('15) 'PG-13'					(:17) **All About Steve** ★ ('09)			**Prince of Persia: The Sands of Time** ★★›				(10:58) **Jennifer's Body**	
EACTN	◂**Devil**	(:45) **Mystery Men** ★★› ('99, Fantasy) 'PG-13'					(6:49) **Hulk** ★★› ('03, Fantasy) 'PG-13'				(:10) **X-Men Origins: Wolverine** ★★› ('09)				Miami Vice	
ECLASS	◂**The Sorcerer's Apprentice** ★★›			(:35) **La Bamba** ★★★ ('87) 'PG-13'				(:26) **The Getaway** ★★› ('94, Action) 'R'			(:23) **Legally Blonde 2**				Drop-Diva	(:45) **John**
EBLACK	(:12) **Genesis** ('18, Science Fiction) 'NR'				(:07) **The Kingdom** ★★› ('07, Action) 'R'				Hawthorn	(:45) Malco	(:10) Bernie	(:34) Parent	**Death Race** ★★ ('08, Action) 'R'			
ESUSP	◂**Double Jeopardy** ('99)	(:06) **Needful Things** ★★ ('93, Horror) 'R'					(:10) **Predator 2** ★★ ('90, Science Fiction) 'R'				**The Fourth Kind** ★› ('09)			(:40) **Double Jeopardy** ★★★ 'R'		
EWESTN	(:11) D'th	(:38) Maverick		(:29) Cheyenne		(:45) The Virginian *The Runaway*			(:03) **The Appaloosa** ★★★ ('66)		(:43) **Gun Brothers** ★★ ('56) 'NR'				(:04) **Taza-Cochise**	
EPIX	◂**Case 39**	**The Prodigy** ★★ ('19, Horror)			(:05) **Annihilation** ★★★ ('18, Science Fiction)				Helter Skelter		War of the Worlds		War of the Worlds		**Pet Sematary** ★★›	
EPIX2	◂**Footloose** ★★› ('11)	**Fair Game** ★★★ ('10, Suspense) *Sean Penn*					(6:50) **Warrior** ★★★ ('11, Action) *Tom Hardy*				(:10) **Thelma & Louise** ★★★ ('91, Comedy-Drama)					(:20) Helter
EPIXH	◂**Wayne's World 2** ('93)	**Kingpin** ★★› ('96, Comedy) *Randy Quaid*					(6:55) **Black Dynamite** ★★› ('09)		(:20) **Jackass 3** ★★› ('10)				(9:55) **Wayne's World 2** ★★›			(:35) **Some**

NETWORKS	4 PM	4:30	5 PM	5:30	6 PM	6:30	7 PM	7:30	8 PM	8:30	9 PM	9:30	10 PM	10:30	11 PM	11:30
A&E	◂Live PD		PD Cam	PD Cam	PD Cam	PD Cam	PD Cam	PD Cam	PD Cam	PD Cam	PD Cam	PD Cam	PD Cam	PD Cam	PD Cam	PD Cam
AHC	World War II in Color		World War II in Color		World War II in Color		World War II in Color		World War II in Color		World War II in Color		World War II in Color		World War II in Color	
AMC	◂**Blackhat** ★★› ('15, Suspense) *Tang Wei*				**The Hunted** ★★ ('03, Action)				**Star Trek** ★★★ ('09, Science Fiction) *Chris Pine, Zachary Quinto*						**Fury** ★★★ ('14)	
APL	Survivorman		Survivorman		Survivorman		Survivorman		Last Frontier		Alaska: The Last Frontier: Open Season **(N)**				Last Frontier	
AXSTV	(:10) Legen	(:40) AXS	Nothing but Trailers **(N)**		**The Last Tycoon** ★★★› ('76, Drama) *Robert De Niro, Tony Curtis*						(8:50) **The Last Tycoon** ★★★› ('76, Drama) *Tony Curtis*				(:40) AXS	
BBCA	Star Trek: Deep Space		Star Trek: Deep Space		Star Trek: Deep Space		Star Trek: Deep Space		**The Departed** ★★★› ('06, Crime Drama) *Leonardo DiCaprio, Matt Damon*						**Departed**	
BET	◂**The Players Club** ★★ ('98, Comedy-Drama)				**Boyz N the Hood** ★★★› ('91, Drama) *Larry Fishburne, Ice Cube*						TBA					
C&I	The Big House		The Big House *Auburn*		The Big House		The Big House		The Big House *Angola*		The Big House *Auburn*		The Big House		The Big House	
CMT	Last Man	Last Man	Last Man	Last Man	Last Man	Last Man	Last Man	Last Man	Mom	Mom	Mom	Mom	Mom	Mom	Movie	
CNBC	CNBC Special Report		Shark Tank		Shark Tank		Shark Tank		Shark Tank		Jay Leno's Garage		Jay Leno's Garage		Dateline	
CNN	Erin Burnett OutFront		Anderson Cooper 360		Cuomo Prime Time **(N)** (L)		CNN Tonight (L)		CNN Tonight (L)		Anderson Cooper 360		Cuomo Prime Time		CNN Tonight	
COM	◂South Park	South Park	The Office	(:45) The Office		The Office	Daily Show	The Office	The Office	The Office	The Office	The Office	The Office	The Office	Daily Show	The Office
COOK	Man, Food	Man, Food	Good Eats	Good Eats	Good Eats	Good Eats	Best Thing	Best Thing	Best Thing	Best Thing	Good Eats	Good Eats	Good Eats	Good Eats	Best Thing	Best Thing
DISC	Street Outlaws		Street Outlaws		Street Outlaws		Street-Memphis		Street-Memphis		Diesel Brothers **(N)**		Fast N' Loud		Diesel Brothers	
DISN	(:05) Big	(:35) Big	(:05) Jessie	(:35) Jessie	(:05) Jessie	(:35) Raven	**High School Musical** ★★› ('06) 'TVG'				(8:50) **High School Musical 2** ★★		(:35) Raven		Raven	(:25) Bunk'd
DIY	Treehouse Masters		Maine Cabin Masters		Maine Cabin Masters **(N)**		Maine Cabin Masters		Maine Cabin Masters		Maine Cabin Masters		Maine Cabin Masters		Maine Cabin Masters	
DLC	Mystery Diagnosis		Mystery Diagnosis		Mystery Diagnosis		Mystery Diagnosis		Mystery Diagnosis		Mystery Diagnosis		Mystery Diagnosis		Mystery Diagnosis	
ESPNC	◂College Football		College Football				College Football				College Football				College Football	

Not all networks are available in all areas.

NETWORKS	4 PM	4:30	5 PM	5:30	6 PM	6:30	7 PM	7:30	8 PM	8:30	9 PM	9:30	10 PM	10:30	11 PM	11:30
EWTN	Daily Mass - Olam		Journey Home Live **(N)**		News	Rosary	World Over Live		Battle	Women of	Daily Mass - Olam		The Journey Home		News	Jesus
FLIX	(:15) **Salvation Boulevard** ★› ('11)				**Beowulf** ★★› ('07, Adventure)				**Days of Thunder** ★★› ('90, Action)				**Biker Boyz** ★› ('03, Action) *Derek Luke*			
FNC	The Story With Martha (L)		Tucker Carlson Ton		Hannity **(N)** (L)		The Ingraham Angle **(N)** (L)		Fox News at Night (L)		Tucker Carlson Tonight		Hannity		The Ingraham Angle	
FOOD	Guy's Grocery Games		Guy's Grocery Games		Guy's Grocery Games		Guy's Grocery Games		Guy's Grocery Games		Big Time Bake **(N)**		Cake	Cake	Chopped Sweets	
FREEFM	The Middle	**The Hunger Games** ★★★ ('12, Science Fiction) *Jennifer Lawrence*					**The Hunger Games: Catching Fire** ★★★ ('13, Science Fiction) *Jennifer Lawrence*								The 700 Club	
FX	‹**Ride Along** ★★ ('14)		**Ghostbusters** ★★› ('16, Comedy) *Melissa McCarthy, Kristen Wiig*				**Spider-Man: Homecoming** ★★★ ('17, Action) *Tom Holland*								**Thank Service**	
FXM	‹**Alien**	(:40) **Split** ★★★ ('16, Suspense) *James McAvoy*					**Split** ★★★ ('16, Suspense) *James McAvoy*					(:20) **300** ★★★ ('06, Action) *Gerard Butler*				(:40) FXM
FXX	‹**Mission: Impossible 2** ★★★ ('00, Action)				Simpsons	Simpsons	Simpsons	Simpsons	Simpsons	Simpsons	Simpsons	Simpsons	Simpsons	Simpsons	Simpsons	Simpsons
GMSHW	Ma. Minds	Get a Clue	America	Common	Catch 21	Catch 21	America	America	America	Ma. Minds	FamFeud	FamFeud	FamFeud	FamFeud	FamFeud	FamFeud
GOLF	U.S. Open		U.S. Open		Golf's Greatest Rounds Tiger Woods wins at Pebble Beach.						Golf Central		U.S. Open		Golf's Greatest Rounds	
HALL	**Season for Love** ('18, Romance) 'TVG'				**Love in Store** ('20, Romance) *Robert Buckley*				**June in January** ('14, Romance-Comedy) 'TVG'				Gold Girls	Gold Girls	Gold Girls	Gold Girls
HALLMV	Magnum, P.I.		Magnum, P.I.		Magnum, P.I.		**Straight From the Heart** ★★★ ('03) 'TVG'				Emma Fielding Mysteries *Past Malice*				Murder, She Wrote	
HGTV	Home Town		Home Town		Home Town		Home Town		Home Town *Upcycled* **(N)**		Generation Renovation		Home Town		Home Town	
HIST	Pawn Stars		Pawn Stars		Pawn Stars		Pawn Stars		Pawn Stars		Pawn Stars		Pawn Stars **(N)**		(:03) Pawn Stars	
HSN	Chef Curtis Stone **(N)**		Chef Curtis Stone **(N)**		Adam's Open House **(N)**		Adam's Open House **(N)**		Adam's Open House **(N)**		La-Z-Boy Furniture **(N)**		Coin Collector **(N)**		La-Z-Boy Furniture **(N)**	
ID	Fatal Vows		Married With Secrets		Betrayed **(N)**		20/20 on ID **(N)**		20/20 on ID **(N)**		Betrayed		20/20 on ID		20/20 on ID	
IFC-E	Two Men	Two Men	Two Men	Two Men	Two Men	Two Men	Two Men	Two Men	Two Men	Two Men	Two Men	Two Men	'70s Show	'70s Show	'70s Show	'70s Show
IFC-W	'70s Show	'70s Show	'70s Show	'70s Show	Two Men	Two Men	Two Men	Two Men	Two Men	Two Men	Two Men	Two Men	Two Men	Two Men	Two Men	Two Men
LIFE	The First 48		The First 48		The First 48		The First 48		The First 48		(:03) The First 48		(:03) The First 48		(:03) The First 48	
LMN	**A Mother's Worst Fear** ('18, Suspense) 'TV14'				**Who Stole My Daughter?** ('19) 'TV14'				**Is My Daughter Really Dead?** ('19, Suspense)				**You Can't Take My Daughter** ('20) 'TV14'			
MOTOR	Bitchin' Rides		Faster With Finnegan		Faster With Finnegan		Faster With Finnegan		Faster With Finnegan		Faster With Finnegan		Faster With Finnegan		Faster With Finnegan	
MSNBC	Decision 2020		All In With Chris Hayes **(N)**		Rachel Maddow Show		The Last Word		The 11th Hour		Rachel Maddow Show		The Last Word		The 11th Hour	
NATGEO	Running Wild		Running Wild		Running Wild		Brain Games		Brain Games: Bonus		Barkskins **(N)**		Barkskins **(N)**		Brain Games	
NGWLD	Alaska Animal Rescue		Alaska Animal Rescue		Alaska Animal Rescue		Alaska Animal Rescue		Dr. Oakley, Yukon Vet		Dr. Oakley, Yukon Vet		Dr. Oakley, Yukon Vet		Dr. Oakley, Yukon Vet	
OWN-E	Dateline on OWN		Dateline on OWN		The Real Story		Deadline: Crime		Dateline on OWN		The Real Story		Deadline: Crime		Dateline on OWN	
OWN-W	Dateline on OWN		Dateline on OWN		Dateline on OWN		Dateline on OWN		Dateline on OWN		The Real Story		Deadline: Crime		Dateline on OWN	
OXYG	NCIS		NCIS		NCIS		NCIS		NCIS		NCIS		NCIS		NCIS	
PARMT	Cops	Cops	Cops	Cops	Cops	Cops	Cops	Cops	Cops	Cops	Cops	Cops	Cops **(N)**	Cops	Cops	Cops
QVC	Fashion's Night In										TATCHA - Skin Care		Shopping		Patricia Nash	
SCI	The Planets		How the Universe Works **(N)**						Universe Works		Universe Works		Universe Works		Universe Works	
SMITH	(:15) Inside Windsor		Secrets		Air Disasters		Mystic Britain		Secrets	Secrets	Lost Superfleet		Sink.- Lusitania		Secrets	Secrets
SUND	The Preppy Murder: Death in Central Park				Preppy Murder: Death		Cold Blooded: The Clutter Family Murders				Cold Blooded: The Clutter Family Murders				Preppy Murder: Death	
SYFY	**Pitch Black** ★★› ('00, Science Fiction)				**Jurassic Park III** ★★› ('01, Adventure)				**Resident Evil: The Final Chapter** ★★ ('16, Horror)					(:24) **Resident Evil: Retribution**		
TBN	John Gray	Potters	Praise		Stop Pain	Blessed	The Lion	In the Gap	Praise		Prince	Perry Stone	Best Life	Blessed	In the Gap	Be Light
TBS	Burgers	Burgers	Burgers	Family Guy	Family Guy	Family Guy	Family Guy	Family Guy	Family Guy	Family Guy	Family Guy	Family Guy	Amer. Dad	Amer. Dad	Conan **(N)**	
TCM	(:15) MGM Parade		**Odds Against Tomorrow** ★★★ ('59)				**Farewell, My Lovely** ★★★ ('75, Mystery)				**The Man I Love** ★★› ('46, Drama)				**I Want to Live!** ('58)	
TLC	90 Day Fiancé		90 Day Fiancé		90 Day Fiancé		TBA		90 Day: Other		90 Day: Other		90 Day: Other		TBA	
TNT	‹**Star Wars: The**		(4:47) **Star Wars: The Last Jedi** ★★★› ('17, Science Fiction)						**Suicide Squad** ★★ ('16, Action) *Will Smith, Jared Leto*				**Jack the Giant Slayer** ★★ ('13)			
TRU	Carbonaro	Carbonaro	Carbonaro	Carbonaro	Jokes	Jokes	Jokes	Jokes	Jokes	Jokes	Jokes	Jokes	Jokes	Jokes	Jokes	Jokes
TRVL-E	Beyond the Unknown		Beyond the Unknown		Buried Worlds		Beyond the Unknown **(N)**		Beyond the Unknown		Beyond the Unknown		Buried Worlds		Beyond the Unknown	
TRVL-W	Unexplained: C		Unexplained: C		Beyond the Unknown		Beyond the Unknown		Beyond the Unknown		Buried Worlds		Beyond the Unknown **(N)**		Beyond the Unknown	
TVLAND	Andy G.	Andy G.	Andy G.	Andy G.	Andy G.	Andy G.	Andy G.	Andy G.	Raymond	Raymond	Raymond	Raymond	Two Men	Two Men	King	King
UNIV	El gordo y la flaca **(N)**		Primer impacto **(N)**		Noticiero	Noticiero	La Rosa de Guadalupe		Ringo **(N)**		Amor eterno **(N)**		Sin miedo a la verdad		Noticiero	(:35) Notici
USA	Chicago P.D. *Monster*		Chicago P.D.		Chicago P.D.		Chicago P.D. *Captive*		WWE Monday Night RAW						Mod Fam	(:31) Mod
WE	Criminal Minds *Fatal*		Criminal Minds *Angels*		Criminal Minds *Demons*		Criminal Minds *X*		Criminal Minds		Criminal Minds *The Itch*		Criminal Minds		Criminal Minds	
WGNA	Blue Bloods		Blue Bloods		Blue Bloods		Last Man	Last Man	Last Man	Last Man	Last Man	Last Man	Last Man	Last Man	Last Man	Last Man

BROADCAST	4 PM	4:30	5 PM	5:30	6 PM	6:30	7 PM	7:30	8 PM	8:30	9 PM	9:30	10 PM	10:30	11 PM	11:30
ABC	Local Programs					News	Local Programs		The Bachelor: The Greatest Seasons: Ever! **(N)**						Local Pro	(:35) Kimmel
CBS	Local Programs					News	Local Programs		Neighbor	Bob Heart	All Rise		Bull		Local Pro	(:35) Colbe
FOX	Local Pro	Local Pro	Local Programs						9-1-1		9-1-1: Lone Star		Local Programs			
NBC	Local Programs			News	Local Programs				The Titan Games		The Wall **(N)**		Songland *Usher* **(N)**		Local Pro	(:34) J. Fal
CW	Local Programs		Local Programs						Whose Line	Whose Line	Roswell, New Mexico **(N)**		Local Programs			
PBS KPBS	PBS NewsHour **(N)**		KPBS	Newsline	News	KPBS	PBS NewsHour		Antiques Roadshow **(N)**		Antiques Roadshow		Prince Albert		Independent Lens **(N)**	
PBS KOCE	Molly	Xavier	Rick Steves	Rick Steves	PBS NewsHour **(N)**		LAaRT	Outside	Antiques Roadshow **(N)**		Antiques Roadshow		Independent Lens **(N)**			TBA
PBS KBTC	Wild Kratts	Arthur	Nature Cat	Downton Abbey on Masterpiece			Call the Midwife		Call the Midwife		World on Fire		Foyle's War		New Tricks	
PBS KLVX	(:04) Death in Paradise		As Time ...	BBC News	PBS NewsHour **(N)**		News	Antiques	Antiques Roadshow **(N)**		Antiques Roadshow		The National Parks: America's Best Idea			
ANTENNA	Bunker	Bunker	Alice	Alice	3's Comp.	The Ropers	Johnny Carson		Coach	Coach	NewsRadio	NewsRadio	Becker	Becker	Designing	Designing
COZI	Munsters	Munsters	Frasier	Frasier	Roseanne	Roseanne	Roseanne	Roseanne	The Nanny	The Nanny	The Nanny	The Nanny	Will/Grace	Will/Grace	Will/Grace	Will/Grace
H&I	Nash Bridges		Nash Bridges		Nash Bridges *ManHunt*		Nash Bridges		Star Trek *Mirror, Mirror*		Star Trek: Next		Star Trek: Deep Space		Star Trek: Voyager	
ION	Criminal Minds		Criminal Minds *Ex Parte*		Criminal Minds		Criminal Minds		Criminal Minds *Believer*		Criminal Minds *300*		Criminal Minds		Criminal Minds *Rule 34*	
METV	Wagon Train		Adam-12	Adam-12	Flintstones	Happy Day	M*A*S*H	M*A*S*H	Andy G.	Andy G.	G. Pyle	Green Acre	Heroes	Heroes	C. Burnett	P. Mason

‹ = Program already in progress; **(N)** = New program/episode; ⊛ = Live sports event.
*PBS programming varies regionally. Check your local stations for programming availability.

16 Tuesday

All networks listed are Pacific feeds unless noted with -E.
If your station does not match the listed feed, subtract 3 hours from the air time.

PREMIUM	12 AM	12:30	1 AM	1:30	2 AM	2:30	3 AM	3:30	4 AM	4:30	5 AM	5:30	6 AM	6:30	7 AM	7:30
HBO	HBO	‹Ready	Joker ★★★› ('19, Crime Drama) 'R'		(:35) REAL Sports		(:35) Women of Troy		(:35) **Midnight Special** ★★★ ('16) 'PG-13'		(:25) **The Ringer** ★★› ('05)					
	HBO2	‹The Adjustment Bureau ★★›		(:25) **Nocturnal Animals** ★★★ ('16) 'R'		(:25) I May		For Love of the Game ★★ ('99, Drama) 'PG-13'				(:20) **Something Borrowed** ★›				
	HBOC-E	(:10) **Rapture-Palooza** ★★ ('13)		(:35) **An Ideal Husband** ★★★		(:15) **Living in Oblivion** ★★★ 'R'		(:45) **The Thing About My Folks** ★★ ('05)				(:25) **Mrs. Doubtfire** ★★★ ('93)				
	HBOC-W	**Blindspotting** ★★★› ('18) 'R'		(:35) **She's Funny That Way** ('14)		(:10) **Rapture-Palooza** ★★ ('13)		(:35) **An Ideal Husband** ★★★				(:15) **Living in Oblivion** ★★★ 'R'		(:45) **Thing**		
	HBOF-E	‹Babe ('95)	(:20) **Panda Warrior**	(:40) **Air Buddies** ('06) 'PG'		K'garten	Sesame St.	Pinky Dinky	Sesame Street		Curious	Happily	Crashbox	**Everyone's Hero** ★★		
	HBOF-W	‹Kite	(:22) **Corky Romano** ★ ('01)		(1:48) **Babe** ★★★› ('95) 'G'		(:20) **Panda Warrior**		(:40) **Air Buddies** ('06) 'PG'		K'garten	Sesame St.	Pinky Dinky	Sesame St.		
	HBOS-E	‹American Woman 'R'	(12:55) **Jobs** ★★ ('13, Biography) 'PG-13'			(:05) **Moulin Rouge** ★★★ ('01) 'PG-13'			(:15) **In Her Shoes** ★★★ ('05, Comedy-Drama) 'PG-13'			(:25) **In a**				
	HBOS-W	‹Tumble	(:40) I Know This Much Is True		American Woman ('18, Drama) *Aaron Paul* 'R'		(3:55) **Jobs** ★★ ('13, Biography) 'PG-13'				(:05) **Moulin Rouge** ★★★ ('01) 'PG-13'					
	HBOZ-E	‹A Monster Calls ★★★ ('16)		(:20) **Blood Simple** ★★★ ('84) 'R'		Talkin' Dirty After Dark ★★ 'R'		Long Shot ★★★ ('19, Romance-Comedy) 'R'			(:35) **Can't Buy Me Love** ★★›					
	HBOZ-W	(:05) **Casino Royale** ★★★ ('06, Action) 'PG-13'			A Monster Calls ★★★ ('16, Fantasy) 'PG-13'		(:20) **Blood Simple** ★★★ ('84) 'R'		Talkin' Dirty After Dark ★★ 'R'				Long Shot			
CINEMAX	MAX	(:10) **Freelancers** ★› ('12, Action) 'R'		(1:50) **Troll** ★★ ('86) 'PG-13'		(:17) **When-Kings**		(:45) **Out Cold** ★ ('01) 'PG-13'			(:15) **Miss Firecracker** ★★★ ('89) 'PG'					
	MMAX	‹Dead	(:35) **First Man** ★★★› ('18, Biography) 'PG-13'			(2:55) **Replicas** ★› ('18) 'PG-13'		(:45) **Somewhere** ★★★ ('10) *Elle Fanning* 'R'			(:25) **Love Field** ★★ ('92) 'PG-13'					
	AMAX	‹Saw II ★★ ('05) 'R'	(:08) **Doppelganger** ★★ ('93) 'R'			(2:53) **The Evil That Men Do** ★★		(:31) **Barbarosa** ★★★ ('82) 'PG'			(:02) **The Big Boss** ★★ ('71) 'R'		(:45) **Bruce**			
	5MAX	‹Bowfinger ★★★ ('99) 'PG-13'		(:32) **Jingle All the Way** ★★ ('96)		(:03) **Get On Up** ★★★ ('14, Biography) 'PG-13'				(:23) **Bee Season** ★★› ('05)		(:08) **Moon**	(:22) **Last**			
	MVMAX	‹Very Harld 3D	(:10) **Night Shift** ★★★ ('82, Comedy) 'R'			(2:58) **Harry and the Hendersons** ★★★ ('87)			(4:50) **The Hard Way** ★★› ('91)			(:40) **Mary Queen of Scots** ★★›				
	OMAX	(:15) **Alfie** ★★› ('04, Comedy-Drama) 'R'		(:02) **Sinbad of the Seven Seas**			(:36) **Little Manhattan** ★★› ('05)			(:07) **Dickie Roberts: Former Child Star** ★★			(6:47) **Flight-Phoenix**			
	THMAX	‹Lying and Stealing 'R'	(:13) **American Beauty** ★★★★ ('99) 'R'			(:15) **Scoop** ★★ ('06) *Woody Allen* 'PG-13'			(4:52) **Cursed** ★★ ('05) 'PG-13'			Willard ★★› ('71, Horror) 'PG'				
SHOWTIME	SHO	Desus	Billions *The Limitless S...*	Boogie Nights ★★★› ('97, Drama) *Mark Wahlberg* 'R'			(:05) **The Sixth Sense** ★★★ ('99) 'PG-13'			City Slickers ★★★ ('91, Comedy) 'PG-13'						
	SHO2	Official Secrets ('19, Drama) *Keira Knightley* 'R'		VICE	Dawn of the Dead ★★★ ('04)		(:15) **Lifechanger** ('18, Horror) 'NR'		(:45) **Rudy** ★★★ ('93, Drama) *Sean Astin* 'PG'				(:45) **Chica**			
	SHOB	‹Keeps Alive	Dark Net	Compulsion ('16, Horror) 'NR'		Harpoon ('19, Suspense) 'NR'		A Demon Within ('17, Horror) 'NR'		(:05) **I'll Take Your Dead** ('18) 'NR'			Stray ('19)			
	SHOF	‹Falling for Grace ('06) 'PG-13'		Jasper Jones ('17, Drama) 'NR'		(:15) **A Better Life** ★★★ ('11, Drama) 'PG-13'		Spy Kids-Time in the World				Debunkers, Inc. ('17) 'NR'				
	SHON	‹Sword of Trust ('19)	Roadies		Peep World ★★ ('10) 'R'		Red Velvet ('09, Horror) 'NR'		American Christmas ('19) 'NR'			Painless ('17, Suspense) 'NR'				
	SHOS	‹Chicago ★★★›	Eyes Wide Shut ★★★ ('99, Drama) *Tom Cruise* 'R'			(:40) RINGSIDE ('19) 'NR'			(:15) **Paradise Hills** ('19, Suspense) 'NR'				Margin Call ★★★			
	SHOX	‹Attrition ('18) 'R'	Desus	Spring Breakers ★★★ ('12) 'R'		(:05) **Fatal Attraction** ★★★› ('87) 'R'			(:05) **The Wedding Guest** ★★ 'R'			(:45) Teddy Pendergrass				
TMC	TMC	(:15) **Michael Jackson's This Is It** ★★★ ('09)		(:10) **Road House** ★★ ('89, Action) 'R'			(:15) **The Upside** ★★ ('17, Comedy-Drama) 'PG-13'				Samuel	Loosies ★› ('11)				
	TMCX	Abducted ('20, Suspense) 'NR'		(:35) **Carter & June** ('17) 'NR'		(:05) **Goodland** ('17) 'NR'		(:35) **Head of State** ★★ ('03)			(:15) **The Hummingbird Project** ★★› ('18)					
STARZ	STARZ	(:10) **Cuban Fury** ★★› ('14, Comedy) 'R'		(1:46) **Half Baked** ★›		(:09) **Miami Vice** ★★› ('06, Crime Drama) *Jamie Foxx* 'R'			(:23) **Up in the Air** ★★★› ('09)			(:14) **Serenity** ★★★				
	STRZCI-W	‹William Shakespeare		(:44) **Forrest Gump** ★★★★ ('94, Comedy-Drama) 'PG-13'			(:07) **Of Fathers and Sons** ('17) 'NR'				(5:47) **Irrational Man** ★★ ('15) 'R'		(:24) **Kid**			
	STRZCO	‹Sgt. Bilko ★› ('96)		(:04) **Grandma** ★★★ ('15) 'R'		(:25) **Spider-Man: Far From Home** ★★★›			(:36) **How to Deal** ★★ ('03, Romance) 'PG-13'			(:19) **Robots** ★★★ ('05) 'PG'				
	STRZED	‹Role Models ★★★ ('08) 'R'		(:19) **Once Upon a Time… In Hollywood** ★★★› ('19)			(:04) **The Skeleton Key** ★★› ('05) 'PG-13'				(5:51) **Friends With Benefits** ('11)		(:43) **White**			
	STRZKF-W	‹Muppets	(:34) **Balto** ★★› ('95) 'G'		(1:53) Squir	(:17) **Pit Pony** ('97, Drama) 'NR'			(3:51) **Garfield: Tail**			(:18) **Balto II: Wolf**		(:35) **Hansel and Gretel** ★★ ('87)		
STARZ ENCORE	ENCR-E	‹The Amityville Murders ('18) 'NR'		(:25) **A Boy. A Girl. A Dream.** ('18)		(2:57) **The Meddler** ★★★ ('15)			(:43) **Land of the Lost** ★› ('09) 'PG-13'				(:27) **Are We There Yet?** ★★			
	ENCR-W	‹Jennifer's	(:43) **Natural Born Killers** ★★★ ('94) 'R'			(:44) **The Amityville Murders** ('18, Horror) 'NR'			(:25) **A Boy. A Girl. A Dream.** ('18)			(5:57) **The Meddler** ★★★ ('15)		(:43) **Land**		
	EACTN	‹Kn't Rider	(:42) **Unleashed** ★★› ('05, Action) *Jet Li* 'R'			(:25) **Underworld: Awakening** ('12)		(3:55) **Hot Shots! Part Deux** ('93)			(:25) **Stratton** ('17, Action) 'R'		Vertical Limit ★★›			
	ECLASS	‹John Carpenter's The Thing ('82)		(:36) **Best of the Best** ★ ('89, Action) 'PG-13'			(:16) **The Untouchables** ★★★★ ('87) 'R'				(:18) **The Getaway** ★★› ('94, Action) 'R'			(:17) **Sorce**		
	EBLACK	‹Fallen ★★ ('98, Suspense) *John Goodman* 'R'		(1:54) **Something New** ★★ ('06)			(:37) **Love and a Bullet** ★★ ('02)			(:06) **Death Race** ★★ ('08, Action) 'R'			(6:53) **Death Race 2** 'R'			
	ESUSP	‹Double J	The Place Beyond the Pines ★★★ ('12) 'R'			(2:52) **Predator 2** ★★ ('90) 'R'			(:42) **They Live** ★★› ('88, Science Fiction) 'R'			(:18) **Paranormal Act**		(:45) **O** ('01)		
	EWESTN	‹Taza	(:27) **Seven Ways From Sundown**		(1:55) **Gunfight at the O.K. Corral** ★★★			(3:59) **Star in the Dust** ★★ ('56)			(:21) **Taza-Cochise**		(:42) **When the Daltons Rode** ('40)			
	EPIX	‹Sematary	(:45) **Crawl** ★★★ ('19, Horror)		(:15) **The Bookshop** ('17, Drama) *Emily Mortimer*			(:10) **Air Strike** ('18, War) *Bruce Willis, Ye Liu*			(5:50) **This Is Home: A Refugee**		(:25) **Men**			
	EPIX2	‹Helter	(:20) Sex Life		(:20) **After Darkness** ('18, Drama)		Assassination Tango ★★› ('02, Drama)			Futureworld ★★› ('76, Science Fiction)			(6:50) **Warrior** ★★★			
	EPIXH	‹Some Kind of Hero		(:15) **Billy the Kid** ('13, Western)		(:40) **Trial by Fire** ('18, Drama) *Jack O'Connell, Laura Dern*			(4:50) **Waiting for Superman** ('10)				(:45) **Easy Rider** ★★★› ('69)			

NETWORKS	12 AM	12:30	1 AM	1:30	2 AM	2:30	3 AM	3:30	4 AM	4:30	5 AM	5:30	6 AM	6:30	7 AM	7:30
A&E	PD Cam	PD Cam	PD Cam	PD Cam	PD Cam	PD Cam	PD Cam	PD Cam	Paid Programs					Joyce M.	The First 48	
AHC	World War II in Color		World War II in Color		World War II in Color		The Civil War: Brothers		The Civil War: Brothers		The Civil War: Brothers		The Civil War: Brothers		The Civil War: Brothers	
AMC	‹Fury ★★★ ('14, War) *Brad Pitt, Shia LaBeouf*				The Hunted ★★ ('03, Action)				Line of Duty			Stooges	Paid Programs			
APL	Last Frontier		Alaska: The Last Frontier: Open Season				Last Frontier		Last Frontier		Last Frontier		Mythical Beasts		Mythical Beasts	
AXSTV	Get Out!	Art Mann	Gotham Comedy Live		Paid Programs				Best-'70s	TrunkFest	Legends	Rock	The Big Interview		Sensations: The Story	
BBCA	‹The Departed ★★★› ('06, Crime Drama) *Leonardo DiCaprio*						Star Trek: Deep Space		Star Trek: Deep Space		Star Trek: Deep Space		Star Trek: Deep Space		Star Trek: Deep Space	
BET	Martin	Martin	Martin	Martin	Martin	Martin	Prince	Prince	The Parkers	The Parkers	The Parkers	The Parkers	Showdown of Faith		Prince	Prince
C&I	The Big House *Angola*		The Big House *Auburn*		The Big House		Paid Programs				American Justice		American Justice		Nightwatch	
CMT	‹Movie			Movie					CMT Music		CMT Music		CMT Music		CMT Music	
CNBC	Dateline		Street Signs **(N)** (L)		Worldwide Exchange **(N)** (L)		Squawk Box **(N)** (L)						Squawk on the Street **(N)** (L)			
CNN	CNN Tonight		Early Start w/Romans (L)		Early Start w/Romans (L)		(2:59) New Day (L)		New Day With Alisyn (L)		New Day With Alisyn (L)		CNN Newsroom (L)		CNN Newsroom (L)	
COM	South Park	South Park	(:15) The Daily Show		South Park	South Park	South Park	South Park	South Park	South Park	Paid Programs				Futurama	Futurama
COOK	Best Thing	Best Thing	Paid Programs						Iron Chef		Iron Chef		Iron Chef *Battle Apple*		Cheap Eats	Cheap Eats
DISC	Street-Memphis		Diesel Brothers		Fast N' Loud		Diesel Brothers		Moonshiners		Moonshiners		Dual Survival		Dual Survival	
DISN	(:15) Just	(:40) Jessie	(:05) Jessie	Raven	Raven	Liv-Mad.	Liv-Mad.	Austin	Austin	Bunk'd	Bunk'd	Big City	Mickey	Mickey	Puppy Pals	Puppy Pals
DIY	Maine Cabin Masters		Paid Prog.	Yardcore	Paid Programs				Holmes	Holmes	Holmes	Holmes	Holmes	Holmes	Holmes	Holmes
DLC	Mystery Diagnosis		Mystery Diagnosis		Birth Day	Birth Day	Outrageous Births: Tales		Baby Story	Baby Story	Baby Story	Baby Story	Untold Stories of the ER		Untold Stories of the ER	
ESPNC	‹College Football		College Football				College Football				College Football				College Football	

Not all networks are available in all areas.

NETWORKS	12 AM	12:30	1 AM	1:30	2 AM	2:30	3 AM	3:30	4 AM	4:30	5 AM	5:30	6 AM	6:30	7 AM	7:30
EWTN	Sacred		Household	Church	The Church	Apostolate	Catholic	Church	St. Michael	Rosary	Daily Mass - Olam		Living Right		Mother Angelica Live	
FLIX	**S.W.A.T. Firefight** ('11, Action)		**Cheech & Chong's Nice Dreams**		**From Dusk Till Dawn 2**				**Q: The Winged Serpent** ★★½		(:15) **Mouse Hunt** ★★½ ('97, Children's)					
FNC	Fox News at Night		FOX & Friends First **(N)** (L)		FOX & Friends First **(N)** (L)		FOX and Friends **(N)** (L)						America's Newsroom **(N)** (L)			
FOOD	Big Time Bake		Cake	Cake	Chopped Sweets		Guy's Grocery Games		Guy's Grocery Games		Paid Programs					
FREEFM	**Journey to the Center of the Earth** ★★½				Paid Programs		The 700 Club		Paid Programs						Melissa	Melissa
FX	◂**Thank You for Your Service** ('17)		Shadows	Mike	FXM Pres.		Paid Programs								**Rough Night** ★★½	
FXM	**The Lost World** ★★½ ('60)		(:40) **Swingin' Along** ★½ ('62)				**The Boston Strangler** ★★★ ('68) *Tony Curtis*				**The Hustler** ★★★★ ('61, Drama) *Paul Newman*					(:20) **Intent**
FXX	Sunny	Sunny	Sunny	Sunny	Paid Programs										Mom	Mom
GMSHW	FamFeud	FamFeud	America	America	Catch 21	Common	Winsanity	Divided	Paid Programs							
GOLF	◂Golf's Greatest Rounds				Golf Central				Feherty		Feherty		Morning Drive **(N)**		Morning Drive	
HALL	Gold Girls	Gold Girls	Frasier	Frasier	Frasier	Frasier	Frasier	Frasier	Frasier	Frasier	I Love Lucy	I Love Lucy	I Love Lucy	I Love Lucy	Gold Girls	Gold Girls
HALLMV	Murder, She Wrote		Murder, She Wrote		Murder, She Wrote		Hart to Hart *Death Set*		Hart to Hart		Psych		Psych		Monk	
HGTV	Generation Renovation		Home Town		Home Town		Home Town *Upcycled*		Home Town		Home Town		Love It or List It		Love It or List It	
HIST	(:03) Pawn Stars		(:03) Pawn Stars		(:04) Pawn Stars		(:04) Pawn Stars		Paid Programs						America's Book	
HSN	La-Z-Boy Furniture **(N)**		La-Z-Boy Furniture **(N)**		La-Z-Boy Furniture **(N)**		La-Z-Boy Furniture **(N)**		PRAI Beauty **(N)**		Fashion & Accessories		Fashion & Accessories		Welcome Home	
ID	Married With Secrets		Scorned: Love Kills		Scorned: Love Kills		Forbidden-Dying		Forbidden-Dying		Forbidden-Dying		Forbidden-Dying		Forbidden-Dying	
IFC-E	'70s Show	**The Heartbreak Kid** ★★ ('07, Comedy) *Ben Stiller*					Stooges	Stooges	Stooges	**Stir Crazy** ★★★ ('80, Comedy) *Gene Wilder*			**Stripes** ★★½ ('81, Comedy)			
IFC-W	Two Men	Two Men	'70s Show	'70s Show	'70s Show	'70s Show	'70s Show	**The Heartbreak Kid** ★★ ('07, Comedy) *Ben Stiller*					Stooges	Stooges	Stooges	**Stir Crazy**
LIFE	The First 48		(:04) The First 48		(:04) The First 48		(:04) The First 48		Paid Programs					Robison	Joyce M.	TBA
LMN	**Is My Daughter Really Dead?** ('19, Suspense)		**You Can't Take My Daughter** ('20) 'TV14'						Paid Programs				**Mommy's Prison Secret** ('17, Suspense) 'TV14'			
MOTOR	Faster With Finnegan		Bitchin' Rides		Garage	Garage	Wheeler Dealers		Spoolin' Up-the DeBertis		FantomWorks		Graveyard Carz		Graveyard Carz	
MSNBC	All In With Chris Hayes		The 11th Hour		First Look **(N)**		Morning Joe **(N)**						MSNBC Live		MSNBC Live	
NATGEO	Brain Games		Drain		Drain		Drain		Drain		Drain		Paid Programs			
NGWLD	Paid Programs								Dog Whisperer		Dog Whisperer		Dog Whisperer		Dog Whisperer	
OWN-E	Dateline on OWN		TBA		TBA		Dr. Phil		Dr. Phil		Dr. Phil		Dr. Phil		Dr. Phil	
OWN-W	The Real Story		Deadline: Crime		Dateline on OWN		Dateline on OWN		TBA		TBA		Dr. Phil		Dr. Phil	
OXYG	NCIS		NCIS		NCIS		Law Order: CI		Law Order: CI		Law Order: CI		Chicago P.D.		Chicago P.D.	
PARMT	Cops	Cops	Cops	Cops	Cops	Cops	Cops	Cops	Paid Programs							
QVC	Shopping								Beauty We Love				Beauty We Love		Denim & Co.	
SCI	Universe Works		Secret Nazi Ruins		Secret Nazi Ruins		Secret Nazi Ruins		Secret Nazi Ruins		Secret Nazi Ruins		Secret Nazi Ruins		Unexplained Files	
SMITH	Lost Superfleet		Sink.- Lusitania		Mystic Britain		Apocalypse		Hell Below		Hell Below		Aerial America *Texas*		Aerial America	
SUND	◂Preppy Murder: Death		The Preppy Murder: Death in Central Park				Preppy Murder: Death		G. Pyle	G. Pyle	G. Pyle	G. Pyle	G. Pyle	G. Pyle	G. Pyle	G. Pyle
SYFY	◂**Res Evil**	(:26) Ftura	(12:57) Ftur	(:27) Ftura	(1:58) **Truth or Dare** ('17, Horror) *Brytni Sarpy*				Paid Programs				Face Off *Dream House*		Face Off	
TBN	Praise		Rubin	Temple	John Gray	S. Furtick	Joyce M.	Wommack	David	Prince	Dr. Jeffress	Joyce M.	Creflo Doll	Hagee	Joel Osteen	Paid Prog.
TBS	◂Conan **(N)**	Conan	Brooklyn	Brooklyn	Brooklyn	Brooklyn	Brooklyn	Broke Girl	Broke Girl	Broke Girl	Matters	Matters	Matters	Raymond	Raymond	Raymond
TCM	◂**I Want to Live!** ('58)		(:15) **Crime in the Streets** ★ ('56)				**Gangway-Tom.**		(:15) **The Boy With Green Hair**				(:45) **Born to Be Bad** ★★½ ('50, Drama)			**Gods-Acre**
TLC	90 Day: Other		90 Day: Other		90 Day: Other		TBA		90 Day Fiancé: Before the 90 Days				Outdaughtered		Outdaughtered	
TNT	◂**Jack the Giant Slayer**		Bones		Bones		Bones		Bones		Bones		Charmed *Show Ghouls*		Charmed	
TRU	Tirdy	Ad. Ruins	Ad. Ruins	Ad. Ruins	Ad. Ruins	Ad. Ruins	Do Better	Do Better	Paid Programs							Funniest
TRVL-E	Beyond the Unknown		Paid Programs								Paranormal Emergency		Paranormal Emergency		Paranormal Emergency	
TRVL-W	Beyond the Unknown		Buried Worlds		Beyond the Unknown		Beyond the Unknown		Paid Programs							
TVLAND	King	King	King	King	King	King	Goldbergs	Goldbergs	Christine	Christine	Christine	Christine	Paid Programs			
UNIV	Contacto deportivo		Amor eterno **(N)**		Sin miedo a la verdad		Vecinos	P. Luche	Destilando amor		Nosotr.	Noticiero	La Rosa de Guadalupe		¡Despierta América! **(N)**	
USA	Mod Fam	(:31) Mod	Mod Fam	(:31) Mod	Chicago P.D.		Chicago P.D. *Reform*		Dateline		Dateline		CSI: Crime Scene		NCIS: Los Angeles	
WE	Criminal Minds		CSI: Miami *Speed Kills*		CSI: Miami		CSI: Miami *Pirated*		Mama June- Not to Hot		Paid Programs					
WGNA	Married	Married	Married	Married	Cops	Cops	DailyMail	DailyMail	Camp Meeting		Supernat.	Prince	Know	Paid Prog.	Les Feldick	Joyce M.

BROADCAST	12 AM	12:30	1 AM	1:30	2 AM	2:30	3 AM	3:30	4 AM	4:30	5 AM	5:30	6 AM	6:30	7 AM	7:30
ABC	(:06) N'tline	(:36) Kimmel	Local Programs		ABC World News Now **(N)**				Morning	Morning	Morning	Morning	Morning	Morning	Good Morning America **(N)**	
CBS	◂Colbert	(:37) James Corden		Local Pro	CBS Overnight News **(N)**						CBS News	CBS News	CBS News	CBS News	CBS This Morning **(N)**	
FOX	Local Programs												Local Programs		Local Programs	
NBC	◂J. Fallon	(:36) Seth Meyers		(:36) Late-	(:06) Today-Hoda		Early Tdy	Local Programs					Local Programs		Today **(N)**	
CW	Local Programs												Local Programs			
PBS KPBS	◂Independ.	GZERO	Favorites		Favorites						Classical	Classical	Ready Jet	Arthur	Curious	Wild Kratts
PBS KOCE	PBS NewsHour		Antiques Roadshow		Antiques Roadshow		Before We Die		TBA		Nature Cat	Curious	Ready Jet	Arthur	Curious	Wild Kratts
PBS KBTC	Amanpour-Co		Downton Abbey		Call the Midwife		World on Fire		Amanpour-Co		Earth Natural Wonder		Northwest	Asia Insight	Sinking Cities	
PBS KLVX	Amanpour-Co		Antiques Roadshow		Antiques Roadshow		The National Parks: America's Best Idea				Lana Yoga	Classical	Ready Jet	Arthur	Curious	Wild Kratts
ANTENNA	Murphy	Murphy	It's a Living	It's a Living	Mork	Mork	Partridge	Partridge	Bishop	Bishop	Burns/Allen	Burns/Allen	Knows Best	Knows Best	Dennis	Dennis
COZI	The Nanny	The Nanny	Here's Lucy	Here's Lucy	Paid Programs		Make	Make	Murder, She Wrote		Murder, She Wrote		Charlie's Angels		Bionic Woman	
H&I	Star Trek: Enterprise		NYPD Blue		NYPD Blue *Top Gum*		NYPD Blue		NYPD Blue		Cheyenne		Maverick		Wanted ...	Wanted ...
ION	Criminal Minds		Criminal Minds		The Listener		Paid Programs				Inspiration Today Camp		Paid Prog.	Les Feldick	The Listener	
METV	◂P. Mason	Twi. Zone	Alfred Hitchcock Hour		Mannix *Cry Silence*		Cannon		Barnaby Jones		Patrol	Dragnet	Dragnet	I Love Lucy	Hillbillies	Three Sons

◂ = Program already in progress; **(N)** = New program/episode; ⚽ = Live sports event.
*PBS programming varies regionally. Check your local stations for programming availability.

16 Tuesday

All networks listed are Pacific feeds unless noted with -E.
If your station does not match the listed feed, subtract 3 hours from the air time.

PREMIUM	8 AM	8:30	9 AM	9:30	10 AM	10:30	11 AM	11:30	12 PM	12:30	1 PM	1:30	2 PM	2:30	3 PM	3:30
HBO	Van Helsing ★★½ ('04, Fantasy) 'PG-13'				(:15) Planet of the Apes ★★ ('01) 'PG-13'				(:15) I Love You		(:15) I Love You, Now Die			(:40) X-Men: First Class ★★★		
HBO2	(:15) Tolkien ★★ ('19, Biography) 'PG-13'				(:10) Another Earth ★★★ ('11)				(:45) AVP: Alien vs. Predator ★★ ('04)				Casino Royale ★★★ ('06, Action) *Daniel Craig* 'PG-13'			
HBOC-E	‹Doubtfire		Crazy, Stupid, Love. ★★★ ('11) 'PG-13'			The Hot Chick ★ ('02) 'PG-13'			(:15) Pete Holmes		(:15) Yesterday ★★½ ('19) *Lily James* 'PG-13'			(:10) School of Rock		
HBOC-W	‹The Thing About My Folks ★★				(:25) Mrs. Doubtfire ★★★ ('93) 'PG'				Crazy, Stupid, Love. ★★★ ('11) 'PG-13'			The Hot Chick ★ ('02) 'PG-13'			(:15) Pete Holmes	
HBOF-E	‹Hero	Sgt. Stubby: An American Hero			(9:55) Alpha and Omega ★★				(:25) MXP: Most Xtreme Primate		(12:55) Elephant Kingdom ('16)			(:35) Underdog ★★ ('07) 'PG'		
HBOF-W	‹Sesame St.	Curious	Happily	Crashbox	Everyone's Hero ★★ ('06) 'G'				Sgt. Stubby: An American Hero		(12:55) Alpha and Omega ★★			(:25) MXP: Most Xtreme Primate		
HBOS-E	‹In a World … ★★★		Eve's Bayou ★★★½ ('97, Drama) 'R'				(10:50) Intolerable Cruelty ★★★			Proof ★★½ ('05, Drama) 'PG-13'			(:15) Boy Erased ★★★ ('18, Biography) 'R'			
HBOS-W	(:15) In Her Shoes ★★★ ('05, Comedy-Drama) 'PG-13'				(:25) In a World … ★★★ ('13)				Eve's Bayou ★★★½ ('97, Drama) 'R'				(1:50) Intolerable Cruelty ★★★		Proof ('05)	
HBOZ-E	(:10) Down to You ★½ ('00)			(:45) The Adjustment Bureau ★★½ ('11)				(:35) The Family Stone ★★½ ('05) 'PG-13'				(:20) Harsh Times ★★ ('05, Crime Drama) 'R'			(:20) Valley	
HBOZ-W	‹Long Shot ★★★ ('19) 'R'			(:35) Can't Buy Me Love ★★½			(:10) Down to You ★½ ('00)			(:45) The Adjustment Bureau ★★½ ('11)				(:35) The Family Stone ★★½		
CINEMAX																
MAX	I, Robot ★★½ ('04, Science Fiction) 'PG-13'				(9:55) The Pledge ★★★ ('01) 'R'				Sky Captain and the World of Tomorrow				(1:50) Running Scared ★★ ('06) 'R'			
MMAX	(:10) Ski School ★★ ('91) 'R'				(:40) The Shadow ★★½ ('94, Action) 'PG-13'				Gimme Shelter ★★ ('14) 'PG-13'		(:15) The Family Man ★★★ ('00) *Nicolas Cage* 'PG-13'				Don't	
AMAX	‹Bruce Lee-Last			(:15) Project X ★★ ('12) 'R'			(:45) Thief ★★½ ('81, Crime Drama) *James Caan* 'R'				(12:50) Shocker ★★½ ('89) 'R'			(:40) Be Cool ★★ ('05) 'PG-13'		
5MAX	‹The Last Kiss ★★★		(:07) The Last Castle ★★½ ('01, Suspense) 'R'						(:19) Rescue Dawn ★★★ ('06, War) 'PG-13'			(:25) Midnight Run ★★★½ ('88, Comedy) 'R'			(:32) Traffic	
MVMAX	‹Mary		(:45) The Stunt Man ★★★★ ('80, Suspense) 'R'				(10:55) Dreamscape ★★½ ('84)			(:35) Genius ★★½ ('16, Biography) 'PG-13'				(:20) Miracle at St. Anna ★★ 'R'		
OMAX	‹Flight		(:40) Master of the Nine Dragon Fist			(:18) The Big Year ★★½ ('11)			Little Fockers ★½ ('10) 'PG-13'		(:38) Time Bandits ★★★ ('81, Fantasy) 'PG'				(:35) Sexy	
THMAX	(:06) Monkey Shines ★★★ ('88, Horror) 'R'				Bandidas ★★ ('06) 'PG-13'			(:33) The Ruins ★★ ('08) 'R'			(:05) In Time ★★½ ('11) 'PG-13'				(2:55) Killing Streets 'R'	
SHOWTIME																
SHO	Tyler Perry's the Family That Preys ★★½				Mob Town ('19, Crime Drama) 'R'		RINGSIDE ('19, Documentary) 'NR'			(:05) The Terminator ★★★★ ('84) 'R'					Terminator 2	
SHO2	‹Chicago ★★★½ ('02) 'PG-13'			(:45) Outbreak ★★½ ('95, Suspense) *Dustin Hoffman* 'R'					Mile 22 ★★ ('18, Action) 'R'			(:35) Captive State ★★ ('19) 'PG-13'			(:25) Virtu	
SHOB	‹Stray ('19) 'NR'		Haunter ★★★ ('13, Horror) 'NR'		(:45) Beyond White Space ('18) 'NR'				Dropa ('19, Drama) 'NR'				(:15) Big Fish ★★★ ('03, Drama) 'PG-13'			
SHOF	The Baby-Sitters Club ★★ ('95)			(:35) RV ★★ ('06, Children's) 'PG'			(:15) Orphan Horse ('18, Drama) 'NR'				Different Flowers ('17) 'PG-13'			(:45) Man Invented Christmas		
SHON	Crowning Jules ('17) 'NR'			Sid & Judy ('19) 'NR'			(:15) Tell It to the Bees ('18, Romance) 'NR'				(:15) Whitney: Can I Be Me ('17) 'NR'				The Prince & Me ('04)	
SHOS	‹Margin Call ★★★		(8:50) Domestic Disturbance ★½			(:20) Unforgiven ★★★★ ('92, Western) 'R'				Casino ★★★½ ('95, Crime Drama) *Robert De Niro, Sharon Stone* 'R'					Hustlers	
SHOX	‹Teddy		(:35) Defendor ★★½ ('09, Comedy-Drama) 'R'			(:20) Breakdown ★★★ ('97) 'R'			Kill Bill: Vol. 1 ★★★ ('03, Action) 'R'				Kill Bill: Vol. 2 ★★★ ('04, Action) 'R'			
TMC																
TMC	‹Loosies	Snow Day ★★ ('00) 'PG'			Five Feet Apart ★★ ('19, Romance) 'PG-13'				The Imaginarium of Doctor Parnassus ('09)		(:05) Zathura: A Space Adventure ★★★					
TMCX	(:10) Last Seen in Idaho ('18) 'NR'				Donnie Brasco ★★★½ ('97) *Al Pacino* 'R'				(:10) Guest	(:35) Cold Brook ('18, Comedy-Drama) 'NR'				(:20) Two Can Play That Game 'R'		
STARZ																
STARZ	‹Serenity ★★★ ('05)			(:15) Stuck on You ★★½ ('03) 'PG-13'			(:15) Seven Pounds ★★ ('08, Drama) *Will Smith* 'PG-13'			(:20) Hightown				(:20) No Country for Old Men ('07)		
STRZCI-W	‹Kid in Picture		Forrest Gump ★★★★ ('94, Comedy-Drama) 'PG-13'				(:27) Never Look Away ★★★ ('18, Historical Drama) *Tom Schilling* 'R'							(:39) Solaris ★★★ ('02) 'PG-13'		
STRZCO	‹The Butcher's Wife ★★★ ('91)			(:38) Hotel for Dogs ★★ ('09, Children's) 'PG'			(:20) Mr. Bean's Holiday ★★½				(12:49) Spider-Man: Far From Home ★★★½				Robots ★★★ ('05)	
STRZED	‹White Boy Rick ★★½ ('18) 'R'			(:37) Once Upon a Time… In Hollywood ★★★½ ('19) *Brad Pitt* 'R'						(:21) Friends With Benefits ('11) 'R'			(:13) White Boy Rick ★★½ ('18) 'R'			
STRZKF-W	(:02) Anaco	(:25) Madel	(8:49) Bear	(:37) Sabrin	(:02) An American Tail ★★★ 'G'				(:24) Balto ★★½ ('95)		(:43) Hansel and Gretel ★★ ('87)			(:10) Garfield: Tail		(:37) Pit
STARZ ENCORE																
ENCR-E	(:04) Prince of Persia: The Sands of Time ('10)				(:02) Holmes & Watson ★½ ('18)				(:34) Jennifer's Body ★★ ('09, Horror) 'R'			(:18) Deuce Bigalow		(:43) Land of the Lost ★½ ('09)		
ENCR-W	‹Land of the Lost ★½ ('09)			(:27) Are We There Yet? ★★				(:04) Prince of Persia: The Sands of Time ('10)			(:02) Holmes & Watson ★½ ('18)			(:34) Jennifer's Body ★★ ('09) 'R'		
EACTN	‹Vertical Limit ★★½		(:07) A Perfect Getaway ★★½ ('09) 'R'					(10:46) S.M.A.R.T. Chase ('17) 'NR'		(:22) No Way Out ★★★ ('87, Suspense) 'R'				(:18) Vertical Limit ★★½ ('00)		
ECLASS	‹Sorcerer's Apprentice		(:09) The Nutty Professor ★★★ ('96) 'PG-13'				(10:48) Day Earth Stood Still			(:34) Conan the Destroyer ★★ ('84) 'PG'				(:17) Identity ★★★ ('03) 'R'		
EBLACK	‹Death 2	(:36) Ride ('18, Suspense) 'PG-13'		(9:55) Something New ★★ ('06)				(:37) Showtime ★½ ('02) 'PG-13'			(:15) The Bounce Back ('16) 'PG-13'				Colors ★★★ ('88)	
ESUSP	‹O ★★½ ('01, Drama) 'R'			(:22) The Wolfman ★★½ ('10) 'R'			(:06) Kinjite: Forbidden Subjects ★★½ ('89)				(12:46) Possession-Han		(:13) They Live ★★½ ('88, Science Fiction) 'R'			
EWESTN	(:04) Seven Ways From Sundown			(:32) Doomed Caravan		(:35) Gunfight at the O.K. Corral ★★★ ('57)				(:39) Taza, Son of Cochise ★★★		Wyatt Earp	(:27) The Big Valley		(:20) Laram	
EPIX	‹Men With Brooms			(:10) American Ultra ★★ ('15, Action)				(10:50) Annihilation ★★★ ('18)		(:45) Crawl ★★★ ('19, Horror)			(:15) Finding Forrester ★★★ ('00, Drama)			
EPIX2	‹Warrior ★★★ ('11)			(:10) Thelma & Louise ★★★ ('91, Comedy-Drama)					(:20) The Courier ('19, Action)		Starship Troopers ★★★ ('97, Science Fiction)				(:10) Overlord ★★★	
EPIXH	‹Easy Rider	(:25) Kingpin ★★½ ('96, Comedy)				(:20) Black Dynamite			(:45) Jackass 3 ★★½ ('10, Comedy)			(:20) Time Freak ('18)			(:05) Bumblebee ('18)	

NETWORKS	8 AM	8:30	9 AM	9:30	10 AM	10:30	11 AM	11:30	12 PM	12:30	1 PM	1:30	2 PM	2:30	3 PM	3:30
A&E	The First 48		The First 48		The First 48		The First 48		After the First 48		The First 48 *Taken*		The First 48		The First 48	
AHC	The Civil War: Brothers		American Lawmen		American Lawmen		American Lawmen		Against the Odds		Project Nazi		Project Nazi		Chasing Conspiracies	
AMC	Paid Programs		Stooges	Stooges	Blackhat ★★½ ('15, Suspense) *Chris Hemsworth, Tang Wei*						Fury ★★★ ('14, War) *Brad Pitt, Shia LaBeouf*					
APL	Mythical Beasts		Whale Wars		Whale Wars		Whale Wars		Whale Wars		Whale Wars		Whale Wars		Whale Wars	
AXSTV	‹Sensations: The Story		The Who: Tommy: Royal Albert		(:40) AXS		Classic Albums		The Big Interview		Top Ten	The Day	Meat Loaf: The Guilty Pleasure Tour			
BBCA	Star Trek: Deep Space		Star Trek: Deep Space		Star Trek: Deep Space		Star Trek: Deep Space		Star Trek: Deep Space		Star Trek: Deep Space		Star Trek: Deep Space		Star Trek: Deep Space	
BET	Martin	Martin	Martin	Martin	Martin	Martin	The Parkers	The Parkers	The Parkers	The Parkers	Browns	Browns	Browns	Browns	Boyz N the Hood ('91)	
C&I	Nightwatch		Nightwatch		Fugitive Chronicles *Darli*		Fugitive Chronicles		Female Forces		Female Forces		Female Forces		Female Forces *Irish Luck*	
CMT	CMT Music		Gold Girls	Gold Girls	Gold Girls	Gold Girls	Gold Girls	Gold Girls	Gold Girls	Gold Girls	King	King	King	King	King	King
CNBC	Squawk Alley **(N)** (L)		Fast Money Halftime (L)		The Exchange **(N)** (L)		Power Lunch **(N)** (L)		Closing Bell **(N)** (L)				Fast Money **(N)** (L)		Mad Money **(N)** (L)	
CNN	At This Hour-Kate (L)		Inside Politics **(N)** (L)		CNN Right Now (L)		CNN Newsroom (L)		CNN Newsroom (L)		Jake Tapper (L)		Situation Room (L)		Situation Room (L)	
COM	Futurama	Futurama	Daily Show	Futurama	Cleveland	Cleveland	(:15) Cleveland Show		Cleveland	Cleveland	Cleveland	Cleveland	Cleveland	Cleveland	Cleveland	Cleveland
COOK	Cheap Eats	Cheap Eats	Cheap Eats	Cheap Eats	Cheap Eats	Cheap Eats	Good Eats	Good Eats	Man's Greatest Food		Man's Greatest Food		Man Fire	Man Fire	Man Fire	Man Fire
DISC	Dual Survival		Dual Survival		Dual Survival		Dual Survival		Deadliest Catch		Deadliest Catch		Deadliest Catch		Deadliest Catch	
DISN	Puppy Pals	Mira	T.O.T.S.	T.O.T.S.	(9:55) Mickey Mouse		(10:52) Big	Amphibia	Big City	Gabby	Raven	Raven	Sydney	(:25) Sydney	(2:50) Bunk	(:40) Big
DIY	Holmes	Holmes	Barnwood Builders		Barnwood Builders		Barnwood Builders		Barnwood Builders		Barnwood Builders		Barnwood Builders		Building Off the Grid	
DLC	Trauma: Life in the ER		Trauma: Life in the ER		Mystery Diagnosis		Mystery Diagnosis		Family by the Ton		Family by the Ton		Hoarding: Buried Alive		Hoarding: Buried Alive	
ESPNC	‹College Football		College Football				College Football				College Football				College Football	

Not all networks are available in all areas.

NETWORKS	8 AM	8:30	9 AM	9:30	10 AM	10:30	11 AM	11:30	12 PM	12:30	1 PM	1:30	2 PM	2:30	3 PM	3:30
EWTN	Women of	Rosary	Daily Mass - Olam		Pro-Life	St. Faustina	Scripture and Tradition		Chaplet	Intl. Rosary	Hermie and	Catholic	Choices	Jesus	News	Real
FLIX	**Tabloid** ★★★ ('10)			**Top Secret!** ★★½ ('84, Comedy)			**The Lawnmower Man** ★★½ ('92) *Jeff Fahey*				**Panic Room** ★★★ ('02, Suspense)				**Flypaper** ★★ ('11)	
FNC	◂America's News		Outnumbered **(N)** (L)		Outnumbered Overtime (L)		The Daily Briefing (L)		Bill Hemmer Reports **(N)** (L)		Your World W/ Cavuto (L)		The Five **(N)** (L)		Special Report (L)	
FOOD	Paid Programs			Best Thing	Food Paradise		Food Paradise		Food Paradise		Chopped		Chopped		Chopped *Epic Eats*	
FREEFM	Melissa	Melissa	Melissa	700 Club	The 700 Club		**The Hunger Games** ★★★ ('12, Science Fiction) *Jennifer Lawrence*				**The Hunger Games: Catching Fire** ★★★					
FX	◂**Rough Night** ★★½		**The Other Woman** ★★ ('14, Romance-Comedy)					**Thank You for Your Service** ★★★ ('17, War)					**Ghostbusters** ★★½ ('16, Comedy)			
FXM	◂**Intent to Kill** ★★½		(8:50) **Abominable Snowman**			(:20) **The Lost World** ★★½ ('60)			**Alien: Covenant** ★★½ ('17, Science Fiction)					(:20) **300** ★★★ ('06, Action)		
FXX	Mom	Mom	Mom	Mom	**Mission: Impossible** ★★½ ('96, Action) *Tom Cruise*					**Mission: Impossible 2** ★★★ ('00, Action) *Tom Cruise, Dougray Scott*					**Independ**	
GMSHW	Whammy!	Whammy!	Pyramid	Get a Clue	Common	Catch 21	America	America	Deal or No Deal		Match Gm.	Match Gm.	Catch 21	Catch 21	The Chase	
GOLF	U.S. Open		U.S. Open Highlights		U.S. Open Highlights		U.S. Open		U.S. Open Highlights		U.S. Open Highlights		U.S. Open		Golf Central (L)	
HALL	Gold Girls	Gold Girls	Gold Girls	Gold Girls	Home & Family				**Love Blossoms** ('17, Romance) 'TVG'				**Destination Wedding** ('17) 'TVG'			
HALLMV	Monk		Monk		Monk		Diagnosis Murder		Diagnosis Murder		Diagnosis Murder		Diagnosis Murder		Magnum, P.I.	
HGTV	Builders- Kitchen- Bath		Love It or List It		Love It or List It		Love It or List It		Love It or List It		Good Bones		Good Bones		Good Bones	
HIST	America's Book		America's Book		America's Book		America's Book		America's Book		America's Book		America's Book		Lost Gold-WWII	
HSN	Welcome Home		PRAI Beauty **(N)**		La-Z-Boy Furniture **(N)**		Fashion & Accessories		Fashion & Accessories		La-Z-Boy Furniture **(N)**		Tech Talk **(N)**		PRAI Beauty **(N)**	
ID	Forbidden-Dying		Forbidden-Dying		Til Death Do Us Part		Til Death Do Us Part		Til Death Do Us Part		Til Death Do Us Part		Til Death Do Us Part		Til Death Do Us Part	
IFC-E	◂**Stripes** ★★½ ('81)		'70s Show	'70s Show	'70s Show	'70s Show	'70s Show	'70s Show	Parks	Parks	Parks	Parks	Parks	Parks	Parks	Parks
IFC-W	◂**Stir Crazy** ★★★ ('80, Comedy)		**Stripes** ★★½ ('81, Comedy) *Bill Murray, Harold Ramis*						'70s Show	'70s Show	'70s Show	'70s Show	'70s Show	'70s Show	Parks	Parks
LIFE	The Closer		The Closer		The Closer		Grey's Anatomy		Grey's Anatomy		Grey's Anatomy		Grey's Anatomy		Grey's Anatomy	
LMN	**My Mother's Killer Boyfriend** ('19) 'TV14'				**Mommy Group Murder** ('19) *Leah Pipes* 'TV14'				**My Mother's Split Personalities** ('19) 'TV14'				**Infidelity in Suburbia** ('17, Suspense) 'TV14'			
MOTOR	Graveyard Carz		Graveyard Carz		Graveyard Carz		Graveyard Carz		Graveyard Carz		Spoolin' Up-the DeBertis		FantomWorks		Garage	Garage
MSNBC	MSNBC Live		Andrea Mitchell Reports **(N)**		MSNBC Live **(N)**					Deadline: White House **(N)**			MTP Daily **(N)**		The Beat With	
NATGEO	Paid Programs		World's Deadliest		World's Deadliest		World's Deadliest		World's Deadliest		World's Deadliest		World's Deadliest		Port Protection	
NGWLD	Dog Whisperer		The Incredible Dr. Pol		The Incredible Dr. Pol		The Incredible Dr. Pol		The Incredible Dr. Pol		Wild Argentina		Wild Chile		Wild Colombia	
OWN-E	Dr. Phil		Dr. Phil		Dr. Phil		Dr. Phil		Dr. Phil		Dr. Phil		Dr. Phil		Dr. Phil	
OWN-W	Dr. Phil		Dr. Phil		Dr. Phil		Dr. Phil		Dr. Phil		Dr. Phil		Dr. Phil		Dr. Phil	
OXYG	Chicago P.D.		Chicago P.D.		Chicago P.D.		Chicago P.D.		Chicago P.D.		Chicago P.D.		Chicago P.D.		Chicago P.D.	
PARMT	Bar Rescue		Bar Rescue		Bar Rescue		Bar Rescue		Bar Rescue		Bar Rescue		Mom	Mom	Mom	Mom
QVC	◂Denim & Co.		Deals on the Daily		Fire Light-Diamond		Beauty We Love				Gourmet Holiday				TATCHA - Skin Care	
SCI	Unexplained Files		Unexplained Files		Unexplained Files		Unexplained Files		Unexplained Files		Unexplained Files		Unexplained Files		Unexplained Files	
SMITH	America's Mississippi		America's Mississippi		America's Mississippi		Aerial America		Air Disasters		Air Warriors		Britain in Color *Empire*		Rise of Tokyo in Color	
SUND	G. Pyle	G. Pyle	Cold Blooded: The Clutter Family Murders				Cold Blooded: The Clutter Family Murders				Monk		Monk		Monk	
SYFY	Face Off *String Theory*		Face Off		Face Off *Feral Fungi*		**Empire State** ('13, Action) *Dwayne Johnson*				**Star Trek Beyond** ★★★ ('16, Science Fiction) *Chris Pine*		(:37) **Res**			
TBN	Copeland	Franklin	S. Furtick	Robert	Joyce M.	Together	Robison	Jewish	The 700 Club		Hagee	Scudder	Praise		Bethel	A Jackson
TBS	Seinfeld	Seinfeld	Seinfeld	Seinfeld	Friends	Friends	Friends	Friends	Friends	Friends	Friends	Friends	Friends	Friends	Friends	Friends
TCM	◂**God's Little Acre** ★★★ ('58)		(:45) **Bright Leaf** ★★½ ('50, Drama)					(:45) **Parrish** ★½ ('61, Drama) *Troy Donahue*					(:15) **Cold Turkey** ★★★ ('71, Comedy)			
TLC	Outdaughtered		Extreme	Extreme	Extreme Cheapskates		Extreme Time Cheaters		Sweet Home Sextuplets		Sweet Home Sextuplets		Sweet Home Sextuplets		Sweet Home Sextuplets	
TNT	Charmed *Scry Hard*		Charmed		Supernatural		Supernatural		Supernatural		Supernatural		**The Hobbit: An Unexpected Journey** ★★½			
TRU	Funniest	Funniest	Imp. Jokers	Imp. Jokers	Imp. Jokers	Imp. Jokers	World's Dumbest ...		World's Dumbest ...		World's Dumbest ...		Genius	Genius	Genius	Genius
TRVL-E	Paranormal Emergency		Paranormal Emergency		Paranormal Emergency		Paranormal Emergency		Ghost Adventures		Ghost Adventures		Ghost Adventures		Ghost Adventures	
TRVL-W	Paranormal Emergency		Paranormal Emergency		Paranormal Emergency		Paranormal Emergency		Paranormal Emergency		Paranormal Emergency		Paranormal Emergency		Ghost Adventures	
TVLAND	Paid Programs		Andy G.	Andy G.	Andy G.	Andy G.	Bonanza		Gunsmoke		Gunsmoke		Gunsmoke		Gunsmoke	
UNIV	◂¡Despierta América! **(N)**						Que te perdone Dios...		Noticiero	Nosotr.	Hoy		Como dice el dicho		Me declaro culpable	
USA	NCIS *Recovery*		Law & Order: SVU		Law & Order: SVU		Law & Order: SVU		Law & Order: SVU		Law & Order: SVU		Law & Order: SVU		Law & Order: SVU	
WE	Paid Programs				Law Order: CI		Law Order: CI		Law Order: CI		Law Order: CI		Law Order: CI		Law & Order *Stalker*	
WGNA	Creflo Doll	Paid Prog.	JAG		JAG		In the Heat of Night		In the Heat of Night		In the Heat of Night		In the Heat of Night		Blue Bloods	

BROADCAST	8 AM	8:30	9 AM	9:30	10 AM	10:30	11 AM	11:30	12 PM	12:30	1 PM	1:30	2 PM	2:30	3 PM	3:30
ABC	◂Good Morning America **(N)**		Local Programs		The View **(N)**		Local Programs		Pandemic-You		General Hospital		Local Programs		Local Programs	
CBS	◂CBS This Morning **(N)**		Local Programs		The Price Is Right		Young & Restless		Local Pro	Bold	The Talk **(N)**		Let's Make a Deal		Local Programs	
FOX	Local Programs		Local Programs		Local Programs		Local Programs				Local Pro	Local Programs				
NBC	◂Today **(N)**		Today 3rd Hour **(N)**		Today-Hoda		Local Programs				Days of our Lives **(N)**		Local Programs			
CW	Local Programs												Local Programs		Jerry Springer	
PBS KPBS	Elementary	Molly	Xavier	Go Luna	Tiger	Tiger	Sesame St.	Pinkalicious	Dinosaur	Cat in the	Sesame St.	Pinkalicious	Test Kitchen	Milk Street	British Baking	
PBS KOCE	Elementary	Molly	Xavier	Go Luna	Tiger	Tiger	Sesame St.	Pinkalicious	Dinosaur	Cat in the	Sesame St.	Pinkalicious	Elementary	Go Luna	Nature Cat	Wild Kratts
PBS KBTC	Sinking Cities		Sit & Be Fit	Living	Poland	Lucky Ch	Ready Jet	Tiger	Sesame St.	Pinkalicious	Xavier	Molly	Cat in the	Go Luna	Clifford	Curious
PBS KLVX	Elementary	Molly	Xavier	Go Luna	Tiger	Tiger	Sesame St.	Pinkalicious	Dinosaur	Cat in the	Arthur	Wild Kratts	Odd	British Baking		Hathaway
ANTENNA	Hazel	Hazel	That Girl	That Girl	Jeannie	Jeannie	Bewitched	Bewitched	Fact of Life	Fact of Life	Diff. Stroke	Diff. Stroke	Gimme	Gimme	B. Miller	B. Miller
COZI	Six Million Dollar		Emergency!		Emergency! *Fair Fight*		Highway to Heaven		Highway to Heaven		Little House on Prairie		Little House on Prairie		Little House on Prairie	
H&I	Have Gun	Have Gun	Rawhide		The High Chaparral		House *Lockdown*		House *Knight Fall*		House *Open and Shut*		House *The Choice*		House *Baggage*	
ION	The Listener		Law Order: CI		Law Order: CI		Law Order: CI		Law Order: CI		Law Order: CI		Criminal Minds *Ashley*		Criminal Minds	
METV	Beaver	Beaver	Perry Mason		Matlock *The Fighter*		In the Heat of Night		The Waltons		Gunsmoke	Gunsmoke	Bonanza *Denver McKee*		Rifleman	Rifleman

◂ = Program already in progress; **(N)** = New program/episode; ⚽ = Live sports event.
*PBS programming varies regionally. Check your local stations for programming availability.

16 Tuesday

All networks listed are Pacific feeds unless noted with -E.
If your station does not match the listed feed, subtract 3 hours from the air time.

PREMIUM	4 PM	4:30	5 PM	5:30	6 PM	6:30	7 PM	7:30	8 PM	8:30	9 PM	9:30	10 PM	10:30	11 PM	11:30
HBO	‹**X-Men: First Class**		(4:55) **Alita: Battle Angel** ★★› ('19) 'PG-13'				Real Time, Bill Maher		**Aquaman** ★★› ('18, Action) *Jason Momoa* 'PG-13'				(:25) Insecu		**Prisoners** ★★★ ('13)	
HBO2	I Know This Much		I Know This Much Is True *Episode 6*		(:20) **Ready or Not** ★★★ ('19)				Insecure		Last Week		**Downton Abbey** ★★★ ('19, Drama) 'PG'		(:05) Yvonne Orji	
HBOC-E	‹**The School of Rock**		**Black Knight** ★★ ('01) 'PG-13'		(:40) **Your Highness** ★› ('11, Comedy) 'R'						(:25) **They Came Together** ★★		(9:50) **She's the One** ★★ ('96) 'R'		(:25) **Gree**	
HBOC-W	(:15) **Yesterday** ★★› ('19) *Lily James* 'PG-13'				(:10) **The School of Rock** ★★★ ('03) 'PG-13'				**Black Knight** ★★ ('01) 'PG-13'				(:40) **Your Highness** ★› ('11, Comedy) 'R'		(:25) **They**	
HBOF-E	**Max Keeble's Big Move** ★★				**Johnny English** ★★ ('03) 'PG'		**Flintstones-Viva Rck Vegas**				**Man of the House** ★★ ('95)		(:10) **Arthur** ★★★› ('81, Comedy) 'PG'			
HBOF-W	‹**Elephant Kingdom** ('16) 'PG'				(:35) **Underdog** ★★ ('07) 'PG'		**Max Keeble's Big Move** ★★				**Johnny English** ★★ ('03) 'PG'		**Flintstones-Viva Rck Vegas**		**ManHouse**	
HBOS-E	(:10) **The Kids Are All Right** ★★★› ('10) 'R'				**Slumdog Millionaire** ★★★› ('08) 'R'				(:05) **Cake** ★★› ('14, Drama) 'R'				(9:50) **Beautiful Girls** ★★› ('96)		(:45) **Ulees**	
HBOS-W	‹**Proof** ★★› ('05)		(:15) **Boy Erased** ★★★ ('18, Biography) 'R'				(:10) **The Kids Are All Right** ★★★› ('10) 'R'				**Slumdog Millionaire** ★★★› ('08) 'R'				(:05) **Cake** ★★› ('14)	
HBOZ-E	‹**Valley Violence**		(:05) **War Dogs** ★★› ('16, Comedy-Drama) 'R'				**Unstoppable** ★★★ ('10) 'PG-13'		(:40) **Dying of the Light** ★› ('14)				(:15) **The Curse of La Llorona** ★★ ('19) 'R'			
HBOZ-W	‹**Family**	(:20) **Harsh Times** ★★ ('05, Crime Drama) 'R'			(:20) **In a Valley of Violence** ('16)				(:05) **War Dogs** ★★› ('16, Comedy-Drama) 'R'				**Unstoppable** ★★★ ('10) 'PG-13'		(:40) **Dying**	
CINEMAX	**MAX**	‹**The Mustang** ★★★› ('19) 'R'		(:35) **Bad Times at the El Royale** ★★› ('18, Suspense) 'R'					**Brothers** ★★★ ('09, Drama) 'R'				(9:47) **Savages** ★★› ('12, Crime Drama) 'R'			
	MMAX	‹**Don't Let Go** ★★ 'R'		(:15) **Welcome to Marwen** ★★ ('18) 'PG-13'		(:10) **What's Your Number?** ★★ ('11) 'R'					**Keeping the Faith** ★★★ ('00) 'PG-13'				(:10) **Tower Heist** ('11)	
	AMAX	‹**Be Cool**	(:40) **The Dilemma** ★★ ('11, Comedy) 'PG-13'		(:35) **Greta** ★★ ('18, Suspense) 'R'				(:15) **Collision** ('13, Suspense) *Frank Grillo* 'R'				**Cold Pursuit** ★★› ('19, Action) 'R'			
	5MAX	‹**Traffic** ★★★› ('00, Crime Drama) 'R'				**The Chronicles of Riddick** ★★ ('04) 'PG-13'			**Grudge Match** ★★ ('13, Comedy) 'PG-13'				(9:54) **The Sentinel** ★★ ('06)		(:43) **Go**	
	MVMAX	‹**Miracle at St. Anna**	**Halloween** ★★› ('18, Horror) 'R'				(6:46) **Stay** ★★ ('05, Mystery) 'R'		(:25) **Narc** ★★★ ('02) 'R'				(:10) **The Crow: Wicked Prayer** ★★★ ('05)			
	OMAX	‹**Sexy Beast** ★★★		(:05) **The Hurt Locker** ★★★› ('08, War) 'R'				(:16) **Saw** ★★› ('04, Horror) 'R'			**The Rundown** ★★★ ('03)			(:45) **See No Evil** ★› ('06) 'R'		
	THMAX	‹**Killing St.**	(:43) **Shanghai Knights** ★★★ ('03) 'PG-13'			(:38) **Kiss of the Dragon** ★★› ('01) *Jet Li* 'R'			(:17) **The Crow** ★★★ ('94) 'R'				**Jeepers Creepers** ★★› ('01) 'R'		(:32) **Jeepe**	
SHOWTIME	**SHO**	‹**Terminator 2: Judgment Day** 'R'		Billions *The Limitless S...*		**Mob Town** ('19, Crime Drama) 'R'			Ray Donovan *Road Trip*		City on a Hill			**The Grey** ★★★ ('12, Adventure) 'R'		
	SHO2	‹**Virtuosity** ★★› ('95)		(:10) **Seven** ★★★› ('95, Suspense) *Brad Pitt* 'R'				(:20) **Fear** ★★ ('96, Suspense) 'R'			**Boogie Nights** ★★★› ('97, Drama) *Mark Wahlberg* 'R'				(:35) **Mile**	
	SHOB	‹**Big Fish**	**The Babadook** ★★★ ('14) 'NR'		(:05) **The Sixth Sense** ★★★ ('99) 'PG-13'				**Drive Angry** ★★ ('11, Action) 'R'			(:45) **Beowulf** ★★› ('07, Adventure) 'PG-13'			(:40) **Serial**	
	SHOF	‹**Invented**	**The Cutting Edge** ★★› ('92)		(:15) **Mean Girls** ★★★ ('04, Comedy) 'PG-13'				**Orange County** ★★› ('02)			**The Perfect Score** ★★ ('04)			(:05) **She's All That**	
	SHON	‹**The Prince & Me** ('04)		**Tucked** ('18, Drama) 'NR'			**Our Idiot Brother** ★★★ ('11) 'R'		**Fifty Shades of Black** ★› ('16)			(:35) **She Hate Me** ★★ ('04, Comedy-Drama) 'R'				
	SHOS	‹**Hustlers** ★★★› ('19) 'R'			Queer as Folk		(:25) Folk	(:15) Queer as Folk		Queer/Folk	(:45) **Under the Tuscan Sun** ★★★ ('03)			(:45) **Becks** ('17, Drama) 'NR'		
	SHOX	‹**Kill Bill 2**	**Changing Lanes** ★★★ ('02) 'R'			(:10) **Peppermint** ★› ('18, Action) 'R'				**Boyz N the Hood** ★★★› ('91, Drama) 'R'			Strikeforce Challenger Series		Desus	
TMC	**TMC**	**A River Runs Through It** ★★★› ('92) 'PG'				(:05) **St. Elmo's Fire** ★★› ('85, Drama) 'R'				**Clear and Present Danger** ★★★ ('94, Suspense) 'PG-13'				**Traitor** ★★★ ('08) 'PG-13'		
	TMCX	**While You Were Sleeping** ('95)			(:45) **A Knight's Tale** ★★› ('01, Adventure) 'PG-13'					**When in Rome** ★› ('10) 'PG-13'		(:35) **Bridget Jones's Diary** ★★★			(:15) **Wild Things 2** 'R'	
STARZ	**STARZ**	‹**Country**	(:25) **Up in the Air** ★★★› ('09) 'R'				(:16) Hightown		(:16) **Searching** ★★★ ('18)		Hightown		**Miami Vice** ★★› ('06, Crime Drama) 'R'			
	STRZCI-W	‹**Solaris**	(:20) **Whisper** ('07, Horror) 'R'			(5:58) **Forrest Gump** ★★★★ ('94) *Tom Hanks* 'PG-13'			(:23) **Irrational Man** ★★ ('15) 'R'				**Boundaries** ★★› ('18, Comedy-Drama) 'R'			
	STRZCO	‹**Robots**	(:33) **Hotel for Dogs** ★★ ('09)			(:15) **How to Deal** ★★ ('03, Romance) 'PG-13'			**Spider-Man: Far From Home** ★★★› ('19)				(:12) **30 Minutes or Less** ★★› 'R'		(:37) Lil Rel	
	STRZED	(:07) **Hollywoodland** ★★ ('06, Mystery) *Adrien Brody* 'R'				(:16) **Once Upon a Time… In Hollywood** ★★★› ('19)					Vida	(:34) **White Boy Rick** ★★› ('18) 'R'			(:28) **XXX**	
	STRZKF-W	‹**Pit Pony** ('97) 'NR'		(:11) **An American Tail** ★★★ 'G'				(:33) **Hansel and Gretel** ★★ ('87)		**Balto** ★★› ('95, Children's) 'G'		(:19) **Balto II: Wolf**		(:36) **Balto III: Wings of Change**		
STARZ ENCORE	**ENCR-E**	‹**Land**	(:27) **Holmes & Watson** ★› ('18)		**McFarland, USA** ★★› ('15) 'PG'					(:11) **Milk** ★★★★ ('08, Biography) *Sean Penn* 'R'				(:24) **Saturday Night Fever** ('77) 'R'		
	ENCR-W	‹**Jennifer's**	(:18) **Deuce Bigalow**	(:43) **Land of the Lost** ★› ('09) 'PG-13'				(:27) **Holmes & Watson** ★› ('18)			**McFarland, USA** ★★› ('15) 'PG'				(:11) **Milk** ★★★★	
	EACTN	‹**Vertical**	(:24) **Unleashed** ★★› ('05) 'R'		(:08) **Stratton** ('17, Action) 'R'			(:45) **S.M.A.R.T. Chase** ('17, Action) 'NR'				(:21) **Waist Deep** ★› ('06) 'R'		Miami Vice		
	ECLASS	‹**The Untouchables** ★★★★ ('87) 'R'			(5:52) **Born on the Fourth of July** ★★★› ('89) 'R'					(:19) **The Girl With the Dragon Tattoo** ★★★ ('11) 'R'				Drop-Diva	(:45) **Nutty**	
	EBLACK	‹**Colors** ★★★ ('88)		(:03) **Ride** ('18, Suspense) 'PG-13'		(:22) **Showtime** ★› ('02) 'PG-13'			Hawthorn	(:45) Malco	(:10) Bernie	(:34) Parent	**Something New** ★★ ('06)		(:42) **Bone**	
	ESUSP	‹**Spider-Man** ★★★ ('02, Action) 'PG-13'			(5:52) **Freddy vs. Jason** ★★ ('03)			(:32) **Possession of Hannah Grace**			**The Wolfman** ★★› ('10) 'R'			(:45) **Spider-Man** ★★★ ('02)		
	EWESTN	(:11) D'th		(:38) Maverick		(:29) Cheyenne		(:45) The Virginian			(:03) **Gunfight at the O.K. Corral** ★★★ ('57)		(:07) **Seven Ways From Sundown**		(:35) **When**	
	EPIX	‹**Finding**	(:35) **I Can Only Imagine** ★★› ('18)			**Stand by Me** ★★★★ ('86)			**Creed II** ★★★ ('18, Drama) *Michael B. Jordan*					(:20) **The Peanut Butter Falcon**		
	EPIX2	‹**Overlord** ★★★ ('18)	Helter Skelter		**Hollow Man** ★★ ('00, Science Fiction)				(7:55) **Flatliners** ★★★ ('90, Science Fiction)				(9:50) Sex Life		(10:50) **Run the Race**	
	EPIXH	‹**Bumblebee** ★★★		**Transformers: Dark of the Moon** ★★ ('11, Action)				(:35) **The Avengers** ★★★› ('12, Action) *Chris Evans*					**Tank Girl** ★› ('95) *Lori Petty*		(:45) **Bumb**	

NETWORKS	4 PM	4:30	5 PM	5:30	6 PM	6:30	7 PM	7:30	8 PM	8:30	9 PM	9:30	10 PM	10:30	11 PM	11:30
A&E	The First 48 *Night Run*		The First 48		The First 48		The First 48 *Devil's Trail*		The First 48		The First 48: Killer		The First 48		The First 48	
AHC	Chasing Conspiracies		Hunting Nazi Treasure		Hunting Nazi Treasure		Inside Secret Societies		Codes and Conspiracies		Hunting Nazi Treasure		Inside Secret Societies		Codes and Conspiracies	
AMC	**Star Trek** ★★★ ('09, Science Fiction) *Chris Pine, Zachary Quinto*						**The Dark Knight Rises** ★★★ ('12, Action) *Christian Bale, Anne Hathaway*								**Total Recall** ★★★	
APL	Alaskan Bush People		Alaskan Bush People		Alaskan Bush People		Alaskan Bush People		Alaskan Bush People		Alaskan Bush People		Homestead Rescue		Homestead Rescue	
AXSTV	‹Meat Loaf	(:20) Legen	IMPACT Wrestling				IMPACT in 60		IMPACT Wrestling				IMPACT in 60		Rock Legends *Billy Idol*	
BBCA	Star Trek: Deep Space		Star Trek: Deep Space		Star Trek: Deep Space		Star Trek: Deep Space		**XXX** ★★› ('02, Action) *Vin Diesel, Asia Argento*					**XXX: State of the Union** ★★		
BET	‹**Boyz N the Hood** ★★★› ('91, Drama)				**The Wash** ★ ('01, Comedy) *Dr. Dre, Snoop "Doggy" Dogg*						**Beauty Shop** ★★› ('05, Comedy) *Queen Latifah, Alicia Silverstone*					
C&I	Female Forces		Paranormal	Paranormal	Paranormal	Paranormal	Female Forces		Female Forces		Paranormal	Paranormal	Paranormal	Paranormal	Female Forces	
CMT	Last Man	Last Man	Last Man	Last Man	Last Man	Last Man	Last Man	Last Man	Mom	Mom	Mom	Mom	Mom	Mom	**Bruce Almighty** ('03)	
CNBC	CNBC Special Report		Shark Tank		Shark Tank		The Profit *Simply Slices*		The Profit		The Profit		The Profit *Cocotaps*		Dateline	
CNN	Erin Burnett OutFront		Anderson Cooper 360		Cuomo Prime Time **(N)** (L)		CNN Tonight (L)		CNN Tonight (L)		Anderson Cooper 360		Cuomo Prime Time		CNN Tonight	
COM	The Office	The Office	The Office	(:45) The Office		The Office	Daily Show	The Office	The Office	The Office	The Office	The Office	The Office	The Office	Daily Show	South Park
COOK	Man Fire	Man Fire	Burgers	Burgers	Burgers	Burgers	Man, Food	Man, Food	Man, Food	Man, Food	Burgers	Burgers	Burgers	Burgers	Man, Food	Man, Food
DISC	Deadliest Catch		Deadliest Catch		Deadliest Catch		Deadliest Catch		Deadliest Catch **(N)**		Monster Garage **(N)**		Deadliest Catch		Deadliest Catch	
DISN	(:05) Big	(:35) Big	(:05) Jessie	(:35) Jessie	(:05) Jessie	(:35) Raven	**Teen Beach Movie** ★★ ('13)		(:45) **Teen Beach 2** ★★ ('15) *Ross Lynch* 'TVG'		Sydney		(10:55) Syd	(:20) Coop		
DIY	Building Off the Grid		Building Off the Grid		Building Off the Grid **(N)**		Building Off the Grid		Building Off the Grid		Building Off the Grid		Building Off the Grid		Building Off the Grid	
DLC	Body Bizarre		Body Bizarre		Body Bizarre		Body Bizarre		Body Bizarre		Body Bizarre		Body Bizarre		Body Bizarre	
ESPNC	‹College Football		College Football				College Football				College Football				College Football	

Not all networks are available in all areas.

NETWORKS	4 PM	4:30	5 PM	5:30	6 PM	6:30	7 PM	7:30	8 PM	8:30	9 PM	9:30	10 PM	10:30	11 PM	11:30
EWTN	Daily Mass - Olam		Mother Angelica Live		News	Rosary	Scripture and Tradition		Cross	Women of	Daily Mass - Olam		Mother Angelica Live		News	Jesus
FLIX	◂**Flypaper**	**Anaconda** ★ ('97, Suspense)			**Seraphim Falls** ★★★ ('06, Western)				**Panic Room** ★★★ ('02, Suspense)				**Twisted** ★› ('04, Suspense)		(:45)	**Kalifo**
FNC	The Story With Martha (L)		Tucker Carlson Toni		Hannity **(N)** (L)		The Ingraham Angle **(N)** (L)		Fox News at Night (L)		Tucker Carlson Tonight		Hannity		The Ingraham Angle	
FOOD	Chopped		Chopped		Chopped		Chopped		Chopped		Chopped *Soda Flop* **(N)**		Supermarket Stakeout		Chopped *Rock Stars*	
FREEFM	◂**Hunger Games: Catching Fire**		**The Hunger Games: Mockingjay, Part 1** ★★★ ('14)						**The Hunger Games: Mockingjay, Part 2** ★★★ ('15, Science Fiction)				The 700 Club			
FX	◂**Ghostbusters** ★★›		**Spider-Man: Homecoming** ★★★ ('17, Action) *Tom Holland*						**Jurassic World** ★★› ('15, Adventure) *Chris Pratt*				**Jurassic World** ★★› ('15)			
FXM	◂**300** ('06)	(:40) **Jack Ryan: Shadow Recruit** ★★› ('14)			(:35) **Jack Ryan: Shadow Recruit** ★★› ('14)				**Nerve** ★★› ('16, Suspense) *Emma Roberts*				(:25) **Nerve** ★★› ('16, Suspense)			
FXX	◂**Independence Day: Resurgence** ★★ ('16)				Simpsons	Simpsons	Simpsons	Simpsons	Simpsons	Simpsons	Family Guy	Family Guy	Family Guy	Family Guy	Burgers	Burgers
GMSHW	Ma. Minds	Get a Clue	America	Common	Catch 21	Catch 21	America	America	America	Ma. Minds	FamFeud	FamFeud	FamFeud	FamFeud	FamFeud	FamFeud
GOLF	U.S. Open		U.S. Open		Golf's Greatest Rounds Hale Irwin's victory at Winged Foot.						Golf Central		PGA TOUR	Lessons	Golf's Greatest Rounds	
HALL	**Winter in Vail** ('20, Drama) *Tyler Hynes* 'TVG'				**Bottled With Love** ('19, Romance) 'TVG'				**Love in the Forecast** ('20, Romance)				Gold Girls	Gold Girls	Gold Girls	Gold Girls
HALLMV	Magnum, P.I.		Magnum, P.I.		Magnum, P.I.		Aurora Teagarden Mysteries *Dead Over Heels*				Crossword Mysteries *Abracadaver*				Murder, She Wrote	
HGTV	Good Bones		Good Bones		Good Bones		Good Bones		Good Bones **(N)**		Good Bones **(N)**		Bargain Mansions		House	Hunters
HIST	Lost Gold-WWII		Lost Gold-WWII		Lost Gold-WWII		Lost Gold-WWII		Lost Gold-WWII		Lost Gold-WWII		(:03) Lost Gold-WWII		(:05) Lost Gold-WWII	
HSN	La-Z-Boy Furniture **(N)**		Coin Collector **(N)**		Coin Collector **(N)**		La-Z-Boy Furniture **(N)**		Tech Talk **(N)**		Beauty Solutions		Beauty Solutions		Beauty Solutions	
ID	Til Death Do Us Part		Still a Mystery		Still a Mystery **(N)**		Body Cam **(N)**		Body Cam *Hunted*		Still a Mystery		Body Cam		Body Cam *Hunted*	
IFC-E	Parks	Parks	Parks	Parks	Parks	Parks	Parks	Parks	Parks	Parks	Parks	Parks	**Stripes** ★★› ('81, Comedy) *Bill Murray*			
IFC-W	Parks	Parks	Parks	Parks	Parks	Parks	Parks	Parks	Parks	Parks	Parks	Parks	Parks	Parks	Parks	Parks
LIFE	Grey's Anatomy		Grey's Anatomy		Grey's Anatomy		Grey's Anatomy		**It's Complicated** ★★› ('09, Romance-Comedy)				(:33) **Steel Magnolias** ('12) 'TVPG'			
LMN	**Suburban Swingers Club** ('19, Drama) 'TV14'				**Party Mom** ('18, Drama) *Krista Allen* 'TV14'				**The Madam of Purity Falls** ('19, Drama)				**The Secret Sex Life of a Single Mom** ('14)			
MOTOR	Class. Cars	MotorWeek	Overhaulin'		Overhaulin' **(N)**		Faster With Finnegan **(N)**		Fastest Cars-Dirty South		Overhaulin'		Faster With Finnegan		Overhaulin'	
MSNBC	Decision 2020		All In With Chris Hayes **(N)**		Rachel Maddow Show		The Last Word		The 11th Hour		Rachel Maddow Show		The Last Word		The 11th Hour	
NATGEO	Port Protection		Port Protection		Port Protection		Port Protection		Ice Breakers		Port Protection Alaska **(N)**		Extreme Rescues **(N)**		W. Tuna	Rescues
NGWLD	Mexico Untamed		Hostile Planet		Hostile Planet		Hostile Planet		When Nature Calls		When Nature Calls		When Nature Calls		When Nature Calls	
OWN-E	Dr. Phil		If Loving You Is Wrong		If Loving You Is Wrong		If Loving You Is Wrong **(N)**		If Loving You Is Wrong		If Loving You Is Wrong		If Loving You Is Wrong		If Loving You Is Wrong	
OWN-W	Dr. Phil		Dr. Phil		Dr. Phil		Dr. Phil		If Loving You Is Wrong		If Loving You Is Wrong		If Loving You Is Wrong **(N)**		If Loving You Is Wrong	
OXYG	Chicago P.D.		Chicago P.D.		Chicago P.D.		Chicago P.D.		Chicago P.D.		Chicago P.D.		Chicago P.D.		Chicago P.D.	
PARMT	Two Men	Two Men	Two Men	Two Men	Two Men	Two Men	Two Men	Two Men	Movie				Movie			
QVC	Shoe Shopping With Jane				TATCHA - Skin Care		The Find With Shawn Killinger				Gourmet Holiday		Facets of Diamonique		Dennis by Dennis Basso	
SCI	Unexplained Files		Unearthed **(N)**				Forbidden History **(N)**				Unearthed		Forbidden History			
SMITH	Mystic Britain		Secrets		Air Disasters		Lost Superfleet		Air Warriors		Air Disasters		Disasters at Sea		Air Warriors	
SUND	Monk		Monk		Monk		Monk		Monk		Monk		Monk		Monk	
SYFY	◂**Resident Evil: Retribution** ★★		(:38) **Resident Evil: The Final Chapter** ★★ ('16, Horror)						**Hansel & Gretel: Witch Hunters** ★★ ('13)				**Underworld: Blood Wars** ★★ ('16, Fantasy)			
TBN	John Gray	Potters	Praise		Joyce M.	Livg Proof	Together	Christine	Praise		Prince	Leading the	J. Sekulow	Christine	Jewish	Stop Pain
TBS	Amer. Dad	Amer. Dad	Amer. Dad	Amer. Dad	Family Guy	Family Guy	Big Bang	Big Bang	Big Bang	Big Bang	Big Bang	The Big Bang Theory			Conan **(N)**	
TCM	MGM Is on the Move		**Nora Prentiss** ★★ ('47, Crime Drama)				**The Unfaithful** ★★ ('47, Mystery) *Lew Ayres*				**They Drive by Night** ★★★ ('40)		(:45) **Shine On, Harvest Moon** ('44)			
TLC	Sweet Home Sextuplets		Sweet Home Sextuplets		Sweet Home Sextuplets		Sweet Home Sextuplets		Outdaughtered **(N)**		Outdaughtered **(N)**		Sweet Home Sextuplets **(N)**		(:15) Counting On	
TNT	◂**Hobbit-Unexpected**		**The Hobbit: The Desolation of Smaug** ★★★ ('13, Fantasy) *Ian McKellen*								**The Hobbit: The Battle of the Five Armies** ★★› ('14, Fantasy)					
TRU	Carbonaro	Carbonaro	Carbonaro	Carbonaro	Imp. Jokers	Imp. Jokers	Imp. Jokers	Imp. Jokers	Imp. Jokers	Imp. Jokers	Imp. Jokers	Imp. Jokers	Tirdy	Imp. Jokers	Imp. Jokers	Imp. Jokers
TRVL-E	Ghost Adventures		Ghost Adventures **(N)**				Ghost Adventures		Ghost Adventures		Ghost Adventures				Ghost Adventures	
TRVL-W	Ghost Adventures		Ghost Adventures		Ghost Adventures		Ghost Adventures		Ghost Adventures **(N)**				Ghost Adventures		Ghost Adventures	
TVLAND	Andy G.	Andy G.	Andy G.	Andy G.	Andy G.	Andy G.	Andy G.	Andy G.	Raymond	Raymond	Raymond	Raymond	Two Men	Two Men	King	King
UNIV	El gordo y la flaca **(N)**		Primer impacto **(N)**		Noticiero	Noticiero	La Rosa de Guadalupe		Ringo **(N)**		Amor eterno **(N)**		Sin miedo a la verdad		Noticiero	(:35) Notici
USA	Law & Order: SVU		Law & Order: SVU		Law & Order: SVU		Law & Order: SVU		Law & Order: SVU		Law & Order: SVU		Dirty John **(N)**		(:03) Law & Order: SVU	
WE	Law & Order		Law & Order *Burden*		Law & Order *Bad Girl*		Law & Order *Damaged*		Law & Order *Tabloid*		Law & Order *Monster*		Law & Order *Cherished*		Law & Order *DWB*	
WGNA	Blue Bloods		Blue Bloods		Blue Bloods		**True Lies** ★★★ ('94, Action) *Arnold Schwarzenegger, Jamie Lee Curtis*				**True Lies** ★★★ ('94, Action)					

BROADCAST	4 PM	4:30	5 PM	5:30	6 PM	6:30	7 PM	7:30	8 PM	8:30	9 PM	9:30	10 PM	10:30	11 PM	11:30
ABC	Local Programs		Local Programs			News	Local Programs		Conners	Bless This	mixed-ish	black-ish	The Genetic Detective **(N)**		Local Pro	(:35) Kimmel
CBS	Local Programs					News	Local Programs		NCIS		FBI		FBI: Most Wanted		Local Pro	(:35) Colbe
FOX	Local Programs		Local Programs						Hell's Kitchen		24 Hours-Hell		Local Programs			
NBC	Local Programs			News	Local Programs				America's Got Talent **(N)**				World of Dance **(N)**		Local Pro	(:34) J. Fal
CW	Local Programs		Local Programs						DC's Stargirl **(N)**		DC's Legends		Local Programs			
PBS KPBS	PBS NewsHour **(N)**		KPBS	Newsline	News	KPBS	PBS NewsHour		American Masters **(N)**			Springmaid	Frontline **(N)**			Dreamers
PBS KOCE	Molly	Xavier	Rick Steves	Rick Steves	PBS NewsHour **(N)**		SoCal	Lost LA	American Masters **(N)**			Frontline **(N)**			Independent Lens	
PBS KBTC	Wild Kratts	Arthur	Nature Cat	Odd	Earth's Natural		Earth's Natural		NOVA		Power Trip		Real Rail Adventures		Independent Lens	
PBS KLVX	(:15) Keep-Appear		Hold the	BBC News	PBS NewsHour **(N)**		News	Ne. Week	American Masters **(N)**			Frontline **(N)**			Ne. Week	Outdoor
ANTENNA	Bunker	Bunker	Alice	Alice	3's Comp.	The Ropers	Johnny Carson		Coach	Coach	NewsRadio	NewsRadio	Becker	Becker	Designing	Designing
COZI	Munsters	Munsters	Frasier	Frasier	Roseanne	Roseanne	Roseanne	Roseanne	The Nanny	The Nanny	The Nanny	The Nanny	Will/Grace	Will/Grace	Will/Grace	Will/Grace
H&I	House *Help Me*		House *Now What?*		House *Selfish*		House *Unwritten*		Star Trek *The Apple*		Star Trek: Next		Star Trek: Deep Space		Star Trek: Voyager	
ION	Criminal Minds		Criminal Minds		Criminal Minds *Hamelin*		Criminal Minds		Criminal Minds		Criminal Minds		Criminal Minds		Criminal Minds	
METV	Wagon Train		Adam-12	Adam-12	Flintstones	Happy Day	M*A*S*H	M*A*S*H	Andy G.	Andy G.	G. Pyle	Green Acre	Heroes	Heroes	C. Burnett	P. Mason

◂ = Program already in progress; **(N)** = New program/episode; ⊛ = Live sports event.
*PBS programming varies regionally. Check your local stations for programming availability.

17 Wednesday

All networks listed are Pacific feeds unless noted with -E.
If your station does not match the listed feed, subtract 3 hours from the air time.

Overnight

PREMIUM	12 AM	12:30	1 AM	1:30	2 AM	2:30	3 AM	3:30	4 AM	4:30	5 AM	5:30	6 AM	6:30	7 AM	7:30
HBO	‹**Prisoners** ★★★ ('13) 'R'		(:35) **Punch-Drunk Love** ★★★ 'R'		(:15) **Winter's Bone** ★★★› ('10, Drama) 'R'		(4:55) **Valkyrie** ★★› ('08) *Tom Cruise* 'PG-13'		**In Her Shoes** ★★★							
HBO2	(:15) **Dodgeball: A True Underdog Story** ('04)		(:10) **How to Lose a Guy in 10 Days** ★★		(:05) 2 Dope Queens		(:05) **Big Momma's House 2** ★› ('06) 'PG-13'		(6:50) **Wild Hogs** ★›							
HBOC-E	‹**Green Card** ★★›		(:15) **Bigger Than the Sky** ★★ ('05) 'PG-13'		**Scary Movie 3** ★★ ('03) 'PG-13'		(:25) **Beautician-Bst.**						(:15) **Mr. & Mrs. Smith** ★★› ('05) 'PG-13'			
HBOC-W	‹**They Came Together**		(12:50) **She's the One** ★★ ('96)		(:25) **Green Card** ★★› ('90)				(:15) **Bigger Than the Sky** ★★ ('05) 'PG-13'				**Scary Movie 3** ★★ ('03) 'PG-13'		(:25) **Beaut**	
HBOF-E	‹**Flicka** ★★› ('06, Children's) 'PG'		(:25) **Justin Bieber's Believe** ★★		K'garten		Sesame St.		Pinky Dinky		Sesame Street		Curious		Happily	Crashbox
HBOF-W	‹**Man of the House**		(:10) **Arthur** ★★★› ('81, Comedy) 'PG'		(2:50) **Flicka** ★★› ('06) 'PG'				(:25) **Justin Bieber's Believe** ★★				K'garten		Sesame St.		Pinky Dinky	Sesame St.
HBOS-E	‹**Ulee's Gold** ★★★› ('97) 'R'		(:40) **Forces of Nature** ★★› ('99) 'PG-13'		**What About Bob?** ★★★ ('91)		(:10) **Adventures in Babysitting** ★★› ('87)								(6:55) **She's the Man**	
HBOS-W	‹**Cake** ★★› ('14) 'R'		(12:50) **Beautiful Girls** ★★› ('96)		(:45) **Ulee's Gold** ★★★› ('97, Drama) 'R'				(:40) **Forces of Nature** ★★› ('99) 'PG-13'						**What About Bob?** ★★★ ('91)	
HBOZ-E	‹**Hostel Part II** ★★ ('07) 'R'		(:25) **Stuber** ★★ ('19, Comedy) 'R'		**CB4** ★★ ('93, Comedy) 'R'				**Walking and Talking** ★★★ 'R'				(5:55) **Loving** ★★★ ('16) *Ruth Negga* 'PG-13'			
HBOZ-W	‹**Dying of the Light** 'R'		(:15) **The Curse of La Llorona** ★★ ('19) 'R'		(2:50) **Hostel Part II** ★★ ('07) 'R'				(:25) **Stuber** ★★ ('19, Comedy) 'R'				**CB4** ★★ ('93, Comedy) 'R'			**Walking**
MAX	Trackers *Episode 2*		(12:55) **Z for Zachariah** ★★★		(:36) **Shaun of the Dead** ★★★ ('04) 'R'				(:20) **Twilight Zone: The Movie**				(:05) **The Eagle Has Landed** ★★› ('76) 'PG'			
MMAX	‹**Tower Heist** ★★›		(12:55) **Spy Game** ★★› ('01, Suspense) 'R'		**Shame** ★★★ ('11) 'NC-17'				(:45) **Class** ★★ ('83, Comedy-Drama) 'R'					(:25) **Get Over It** ★★ ('01)		
AMAX	**Timeline** ★★ ('03, Adventure) 'PG-13'			(1:58) **The Book of Henry** ★★			(:45) **The Hate U Give** ★★★› ('18, Drama) 'PG-13'						**Master of the Shadowless**		(:40) **Missi**	
5MAX	‹**Go Tell It on the Mountain** ('84)		(:21) **The Human Stain** ★★› 'R'		(:07) **Beaches** ★★ ('88, Drama) 'PG-13'				(:11) **Can You Ever Forgive Me?** ★★★› 'R'				(6:58) **Greta** ★★ ('18)			
MVMAX	‹**The Collection** ★›		(:12) **The Darkest Hour** ★› ('11)		(:40) **The Bridge of San Luis Rey** ★★ ('04)				(:41) **Tucker: The Man and His Dream** ★★★				(:45) **Mystery, Alaska** ★★› ('99)			
OMAX	(:10) **The Company of Wolves** ★★★ ('85) 'R'			(1:46) **Backdraft** ★★★ ('91, Suspense) 'R'				(:04) **Harry and the Hendersons** ★★★ ('87)				(5:55) **The Beguiled** ★★★ ('17)			(:28) **Made**	
THMAX	‹**Jeepers Creepers 2** ★★ ('03) 'R'		(:17) **The Eagle** ★★› ('11)				(:12) **Darkness** ★› ('02) 'PG-13'		(:41) **Ben** ★★› ('72, Suspense) 'PG'					(:17) **Capricorn One** ★★★ ('78)		
SHO	**3:10 to Yuma** ★★★ ('07, Western) 'R'			(:05) Penny Dreadful			(:05) **Lifechanger** ('18, Horror) 'NR'		**Dick** ★★★ ('99) 'PG-13'				(:05) **Back to the Future Part III** ★★★ ('90)			
SHO2	‹**Mile 22** ★★ ('18) 'R'		(:15) **Mr. Brooks** ★★› ('07, Suspense) 'R'				(:15) **Virtuosity** ★★› ('95, Action) 'R'				**The Final Girls** ★★★ ('15)			(:45) **Back to the Future** ★★★›		
SHOB	‹**Serial Killer**		Dark Net		**Back to the Future Part III** ★★★ ('90) 'PG'				**Elizabeth Harvest** ('18, Suspense) 'R'				**Mail Order Monster** ('18) 'NR'		**Beyond the Edge** ('18)	
SHOF	‹**Shes All**	(:45) **The Baby-Sitters Club** ★★ ('95) 'PG'			**Orange County** ★★› ('02)				**The Perfect Score** ★★ ('04)				(:35) **General Magic** ('18) 'NR'		(:15) **Bandslam** ('09)	
SHON	Lavell Crawford		VICE		Desus		**Palm Swings** ('17) 'NR'		(:35) Mo'Nique		(:45) Eddie Griffin		(:45) **Antiquities** ('18, Comedy) 'NR'		**Todd**	
SHOS	‹**Becks** ('17)	**Hustlers** ★★★› ('19, Comedy-Drama) 'R'			**Don't Look Now** ★★★ ('73, Suspense) 'R'				**Steel Magnolias** ★★★ ('89) *Sally Field* 'PG'				**The Switch** ★★› ('10) 'PG-13'			
SHOX	**Double D Diamonds** ('18) 'NR'			**War** ★★ ('07, Action) *Jet Li* 'R'			(:15) **Boyz N the Hood** ★★★› ('91) 'R'				(:10) **Changing Lanes** ★★★ ('02) 'R'				**Blue Chips** ★★›	
TMC	‹**Traitor**	**The China Syndrome** ★★★› ('79) 'PG'			(:35) **Fahrenheit 9/11** ★★★ ('04) 'R'				(:40) **Zathura: A Space Adventure** ★★★					(:25) **Two Can Play That Game** 'R'		
TMCX	‹**Wild Things 2** ('04) 'R'	**How to Be a Player** ★ ('97) 'R'			(:35) **Basic Instinct** ★★★ ('92, Suspense) 'R'				(:45) **Last Seen in Idaho** ('18) 'NR'					(:35) **Before You Know It** ('19) 'NR'		
STARZ	(:15) **Serenity** ★★★ ('05, Science Fiction) 'PG-13'						(:17) **Beautiful Day Neighborhood**		(:07) **Seven Pounds** ★★ ('08, Drama) 'PG-13'				(:13) **No Country for Old Men** ★★★› ('07)			
STRZCI-W	‹**Whisper** ('07, Horror) 'R'			(:26) **The Cider House Rules** ★★★› ('99)			(:33) **Connie and Carla** ★★›				(:13) **55 Steps** ('17, Biography) 'PG-13'				(:09) **Never Look Away**	
STRZCO	‹Lil Rel	(:44) **Bad Teacher** ★★ ('11, Comedy) 'R'			(:18) **Drunk Parents** ('19) 'R'				(3:59) **America's Sweethearts** ★★ ('01)				(:14) **Being John Malkovich** ★★★› ('99) 'R'			
STRZED	‹**XXX** ★★› ('02, Action) 'PG-13'		(:35) Hightown		(:34) **Generation Columbine** ('19)				(:05) **All Is True** ★★› ('18) 'PG-13'				(5:48) **Stockholm** ('18) 'R'		(:22) **Slaug**	
STRZKF-W	‹**Garfield: A Tail of Two Kitties**		(:23) **Two Brothers** ★★★ ('04)		(:09) Squirr		(:34) **Babies** ★★★ ('10) 'PG'				(4:54) **Jingle All the Way 2** ('14)			(:29) **Scoot and Kassie's**		
ENCR-E	‹**Saturday**	(:26) **Holmes & Watson** ★› ('18)		(1:59) **Blue Iguana** ('18) 'NR'				(:42) **Wet Hot American Summer** ★★ ('01)				(:21) **McFarland, USA** ★★› ('15) 'PG'			(:32) **Deuce**	
ENCR-W	‹**Milk** ★★★★ ('08, Biography) 'R'		(:24) **Saturday Night Fever** ★★★ ('77) 'R'				(:26) **Holmes & Watson** ★› ('18)				(4:59) **Blue Iguana** ('18) 'NR'			(:42) **Wet Hot American Summer**		
EACTN	‹Kn't Rider	(:43) **The Girl in the Spider's Web** ★★ ('18)			(:41) **Undercover Brother** ★★★				(:09) Miami Vice		**A Perfect Getaway** ★★› ('09)			(:41) **Live Free or Die Hard** ★★★		
ECLASS	‹**The Nutty Professor** ★★★ ('96)		(:24) **The Breakfast Club** ★★★›				(:04) **The Omen** ★★ ('06, Horror) 'R'				(4:56) Diva		(:41) **Black Hawk Down** ★★★› ('01, War) 'R'			
EBLACK	‹**The Bone Collector** ★★› ('99)		(:43) **Jackie Brown** ★★★ ('97, Crime Drama) *Pam Grier* 'R'						(:20) **Far From Heaven** ★★★›				(:09) **The Wiz** ★★ ('78, Children's) 'G'			
ESUSP	‹**Spider-Man** ★★★		(12:49) **Prince of Darkness** ★★›		(:32) **George A. Romero's Land**				(:07) **Firestarter** ★★› ('84, Horror) 'R'				(:03) **Spider-Man 2** ★★★ ('04) 'PG-13'			
EWESTN	‹**When-Daltons**		(12:59) **Man-Snowy**		(:45) **Butch Cassidy and the Sundance Kid**				(:37) **El Dorado** ★★★ ('67, Western) *John Wayne* 'NR'					(6:46) **Butch-Sundnce**		
EPIX	**Fighting With My Family** ★★★› ('19)			(1:50) Laurel Canyon			(:10) Helter Skelter		(:10) **We Die Young** ('19, Action)			(:45) Sets		(:10) **The Panama Papers** ('18, Documentary)		
EPIX2	‹**Run Race**	(:35) **Futureworld** ★★› ('76, Science Fiction)			(:25) **Bernie the Dolphin** ('18)				(3:55) **Measure of a Man** ('18)				(:40) **Juliet, Naked** ★★★ ('18) *Ethan Hawke*		(:20) **Flatli**	
EPIXH	‹**Bumblebee** ★★★ ('18, Action)			(:40) **The Con Is On** ('18, Comedy) *Tim Roth*			(:20) **The Eternal** ★› ('98, Horror)				**Cantinflas** ('14, Docudrama)			(:45) **Transformers: Dark of Moon**		

NETWORKS	12 AM	12:30	1 AM	1:30	2 AM	2:30	3 AM	3:30	4 AM	4:30	5 AM	5:30	6 AM	6:30	7 AM	7:30
A&E	The First 48		The First 48: Killer		The First 48		The First 48		Paid Programs						The First 48	
AHC	Hunting Nazi Treasure		Chasing Conspiracies		Chasing Conspiracies		American Titans		American Titans		American Titans		American Titans		Against the Odds	
AMC	‹**Total Recall** ★★★ ('90)			TURN: Washington		(:32) TURN: Washington		(:33) TURN: Washington		(:34) TURN: Washington	(:45) Stoog		Paid Programs			
APL	Alaskan Bush People		Alaskan Bush People		Homestead Rescue		Homestead Rescue		Alaskan Bush People		Alaskan Bush People		Amanda to the Rescue		Amanda to the Rescue	
AXSTV	Get Out!	Art Mann	Gotham Comedy Live		Paid Programs				Best-'70s	TrunkFest	Legends	Rock	The Big Interview		**Springsteen & I** ('13)	
BBCA	‹**XXX: Union**		**XXX** ★★› ('02, Action) *Vin Diesel, Asia Argento*				**XXX: State of the Union** ★★ ('05, Action) *Ice Cube*						Star Trek: Next		Star Trek: Next	
BET	Martin	Martin	Martin	Martin	Martin	Martin	Prince	Prince	The Parkers	The Parkers	The Parkers	The Parkers	Showdown of Faith		Prince	Prince
C&I	Female Forces		Paranormal	Paranormal	Paranormal	Paranormal	Paid Programs				American Justice		American Justice		Nightwatch	
CMT	‹**Bruce Almighty** ★★› ('03)		**Bruce Almighty** ★★› ('03, Comedy) *Jim Carrey*						CMT Music		CMT Music		CMT Music		Women Crush	
CNBC	Dateline		Street Signs **(N)** (L)		Worldwide Exchange **(N)** (L)		Squawk Box **(N)** (L)						Squawk on the Street **(N)** (L)			
CNN	CNN Tonight		Early Start w/Romans (L)		Early Start w/Romans (L)		(2:59) New Day (L)		New Day With Alisyn (L)		New Day With Alisyn (L)		CNN Newsroom (L)		CNN Newsroom (L)	
COM	South Park	South Park	(:15) The Daily Show		South Park	South Park	South Park	South Park	South Park	South Park	Paid Programs				Futurama	Futurama
COOK	Man, Food	Man, Food	Paid Programs						Junk Food	Junk Food	Junk Food	Junk Food	Junk Food	Junk Food	Cake Hnt.	Cake Hnt.
DISC	Deadliest Catch		Monster Garage		Deadliest Catch		Deadliest Catch		Deadliest Catch		Deadliest Catch		Bushcraft Build-Off		Bushcraft Build-Off	
DISN	(:10) Just	(:35) Jessie	Jessie	Raven	Raven	Liv-Mad.	Liv-Mad.	Austin	Austin	Bunk'd	Bunk'd	Big City	Mickey	Mickey	Puppy Pals	Puppy Pals
DIY	Building Off the Grid		Paid Prog.	Yardcore	Paid Programs				Rustic Reno	Rustic Reno	Rustic Reno	Rustic Reno	Rustic Reno	Rustic Reno	Rustic Reno	Rustic Reno
DLC	Body Bizarre		Body Bizarre		Birth Day	Birth Day	Outrageous Births: Tales		Baby Story	Baby Story	Baby Story	Baby Story	Untold Stories of the ER		Untold Stories of the ER	
ESPNC	‹College Football		College Football				College Football				College Football				College Football	

Not all networks are available in all areas.

NETWORKS	12 AM	12:30	1 AM	1:30	2 AM	2:30	3 AM	3:30	4 AM	4:30	5 AM	5:30	6 AM	6:30	7 AM	7:30
EWTN	Real	Papal Audience		(:40) Angel	Letter/Sprt	Beauty	Catholic	Fr. Rutler	St. Michael	Rosary	Daily Mass - Olam		Scripture and Tradition		Mother Angelica Live	
FLIX	◂**Kalifornia** ★★› ('93, Suspense)			(:45) **Charlie's Angels: Full Throttle** ★★ ('03)			**The House on Sorority Row** ('83)		(:05) **The Flying Scotsman** ★★› ('06)						**An Invisible Sign** ('10)	
FNC	Fox News at Night		FOX & Friends First **(N)** (L)		FOX & Friends First **(N)** (L)		FOX and Friends **(N)** (L)						America's Newsroom **(N)** (L)			
FOOD	Chopped *Soda Flop*		Supermarket Stakeout		Chopped *Rock Stars*		Chopped		Chopped Junior		Paid Programs					
FREEFM	**Ice Age** ★★★ ('02, Children's)				Paid Programs		The 700 Club		Paid Programs						Melissa	Melissa
FX	◂**Jurassic World** ★★›		**The Boss** ★★ ('16, Comedy) *Kristen Bell*		Paid Programs										**Mr. Peabody**	
FXM	◂**Nerve**	(:20) **Abominable Snowman**			(1:50) **Man-Wouldn't**		**My Gal Sal** ★★★ ('42)			(:45) **Doll Face** ★★ ('45, Musical)			(:10) **On the Riviera** ★★› ('51)		(:45) **Daddy**	
FXX	Archer	Archer	Sunny	Sunny	Paid Programs										Mom	Mom
GMSHW	FamFeud	FamFeud	America	America	Catch 21	Common	Winsanity	Divided	Paid Programs							
GOLF	◂Golf's Greatest Rounds				PGA TOUR	U.S. Open	Golf Central		U.S. Open		U.S. Open		Morning Drive **(N)** (L)		Morning Drive	
HALL	Gold Girls	Gold Girls	Frasier	Frasier	Frasier	Frasier	Frasier	Frasier	Frasier	Frasier	I Love Lucy	I Love Lucy	I Love Lucy	I Love Lucy	Gold Girls	Gold Girls
HALLMV	Murder, She Wrote		Murder, She Wrote		Murder, She Wrote		Hart to Hart		Hart to Hart		Psych *Viagra Falls*		Psych *Ferry Tale*		Monk	
HGTV	Good Bones		Bargain Mansions		House	Hunters	Good Bones		Bargain	Bargain	Bargain	Bargain	Holmes & Holmes		Holmes & Holmes	
HIST	(:03) Lost Gold-WWII		(:06) Lost Gold-WWII		(:08) Lost Gold-WWII		(:04) Lost Gold-WWII		Paid Programs						Counting Cars	
HSN	Beauty Solutions		Beauty Solutions		Beauty Solutions		Beauty Solutions		Wake up Beautiful		Wake up Beautiful		Summer Kitchen Sale **(N)**		Summer Kitchen Sale **(N)**	
ID	Still a Mystery		The Perfect Murder		The Perfect Murder		The Devil Speaks		The Devil Speaks		The Devil Speaks		The Devil Speaks		The Devil Speaks	
IFC-E	◂**Stripes**	**Stir Crazy** ★★★ ('80, Comedy) *Gene Wilder*			Stooges		Stooges		**Stripes** ★★› ('81, Comedy) *Bill Murray, Harold Ramis*					**Mad Max Beyond Thunderdome**		
IFC-W	Parks	Parks	**Stripes** ★★› ('81, Comedy) *Bill Murray, Harold Ramis*				**Stir Crazy** ★★★ ('80, Comedy) *Gene Wilder*				Stooges		Stooges	Stooges	**Stripes** ★★› ('81)	
LIFE	**It's Complicated** ★★› ('09, Romance-Comedy)					(:34) **Steel Magnolias** ('12) 'TVPG'			Paid Programs					Robison	Joyce M.	TBA
LMN	**The Madam of Purity Falls** ('19, Drama)				**The Secret Sex Life of a Single Mom** ('14)				Paid Programs				**The Killer Next Door** ('19, Suspense) 'TV14'			
MOTOR	Fastest Cars-Dirty South		Class. Cars	MotorWeek	Garage	Garage	Wheeler Dealers		Spoolin' Up-the DeBertis		FantomWorks		Garage	Garage	Garage	Garage
MSNBC	All In With Chris Hayes		The 11th Hour		First Look **(N)**		Morning Joe **(N)**						MSNBC Live		MSNBC Live	
NATGEO	◂Rescues	Tuna	Border Wars		Border Wars		Border Wars		Border Wars		Border Wars		Paid Programs			
NGWLD	Paid Programs								Secrets of the Zoo		Secrets of the Zoo		Secrets of the Zoo		Secrets of the Zoo	
OWN-E	If Loving You Is Wrong		TBA		TBA		Dr. Phil		Dr. Phil		Dr. Phil		Dr. Phil		Dr. Phil	
OWN-W	If Loving You Is Wrong		If Loving You Is Wrong		If Loving You Is Wrong		If Loving You Is Wrong		TBA		TBA		Dr. Phil		Dr. Phil	
OXYG	Chicago P.D.		Chicago P.D.		NCIS: Los Angeles		Dateline		Snapped: Killer Couples		Snapped: Killer Couples		Snapped: Killer Couples		Snapped: Killer Couples	
PARMT	◂Movie		**Beverly Hills Cop II** ★★› ('87, Comedy) *Eddie Murphy*					The Office	Paid Programs							
QVC	Shopping								Now You're Cooking				Grace Kelly Collection		Dennis by Dennis Basso	
SCI	Unearthed		Mysteries-Abandoned		Mysteries-Abandoned		Mysteries-Abandoned		Mysteries-Abandoned		Mysteries-Abandoned		Mega Machines		Mega Machines	
SMITH	Air Disasters		Disasters at Sea		Air Disasters		Air Disasters		Air Disasters		Air Disasters		Aerial America		Aerial America	
SUND	Monk		Monk		**Juno** ★★★› ('07, Comedy-Drama)				Andy G.	Andy G.	Andy G.	Andy G.	Andy G.	Andy G.	Andy G.	Andy G.
SYFY	Futurama	Futurama	Futurama	Futurama	Futurama	**Piranha DD** ★› ('12, Horror)			**Tremors 6: A Cold Day in Hell** ('18, Horror)				Twi. Zone	Wynonna Earp		Wynonna
TBN	Praise		Steven	Access 360	John Gray	S. Furtick	Joyce M.	Wommack	David	Prince	Dr. Jeffress	Joyce M.	Creflo Doll	Hagee	Joel Osteen	Paid Prog.
TBS	◂Conan **(N)**	Conan			Imp. Jokers	Imp. Jokers	Imp. Jokers	Broke Girl	Broke Girl	Broke Girl	Matters	Matters	Matters	Raymond	Raymond	Raymond
TCM	◂**Shine On**	(:45) **The Opposite Sex** ★★★ ('56, Musical Comedy)					**Navy Blues** ★★★ ('41, Musical Comedy)				**Cabaret** ★★★› ('72, Musical) *Liza Minnelli*				(:15) **Queen Christina**	
TLC	Outdaughtered		Outdaughtered		Sweet Home Sextuplets		(:15) Counting On		90 Day Fiancé: Happily Ever After?				Sweet Home Sextuplets		Outdaughtered	
TNT	**It** ★★★ ('17, Horror) *Jaeden Lieberher, Jeremy Ray Taylor*						NCIS: New Orleans		NCIS: New Orleans		NCIS: New Orleans		Charmed		Charmed	
TRU	Imp. Jokers	Imp. Jokers	Jokes	Jokes	Jokes	Jokes	Tirdy	Tirdy	Paid Programs							Funniest
TRVL-E	Ghost Adventures		Paid Programs								Ghosts of Morgan City		Ghosts of Morgan City		Ghosts of Morgan City	
TRVL-W	Ghost Adventures				Ghost Adventures		Ghost Adventures		Paid Programs							
TVLAND	King	King	King	King	King	King	Goldbergs	Goldbergs	Christine	Christine	Christine	Christine	Paid Programs			
UNIV	Contacto deportivo		Amor eterno **(N)**		Sin miedo a la verdad		Vecinos	P. Luche	Destilando amor		Nosotr.	Noticiero	La Rosa de Guadalupe		¡Despierta América! **(N)**	
USA	(:03) Law & Order: SVU		(:03) Dirty John		(:05) Chicago P.D.		(:03) Chicago P.D.		(:02) Chicago P.D. *Snitch*		Chicago P.D.		CSI: Crime Scene		NCIS: Los Angeles	
WE	Law & Order *Bait*		CSI: Miami *Cop Killer*		CSI: Miami		CSI: Miami *Identity*		Mama June- Not to Hot		Paid Programs					
WGNA	◂**True Lies** ★★★ ('94)		Married	Married	Cops	Cops	DailyMail	DailyMail	Paid Prog.	Life Out.	Supernat.	Prince	Know	Paid Prog.	Les Feldick	Joyce M.

BROADCAST	12 AM	12:30	1 AM	1:30	2 AM	2:30	3 AM	3:30	4 AM	4:30	5 AM	5:30	6 AM	6:30	7 AM	7:30
ABC	(:06) N'tline	(:36) Kimmel	Local Programs		ABC World News Now **(N)**				Morning	Morning	Morning	Morning	Morning	Morning	Good Morning America **(N)**	
CBS	◂Colbert	(:37) James Corden		Local Pro	CBS Overnight News **(N)**						CBS News	CBS News	CBS News	CBS News	CBS This Morning **(N)**	
FOX	Local Programs												Local Programs		Local Programs	
NBC	◂J. Fallon	(:36) Seth Meyers		(:36) Late-	(:06) Today-Hoda		Early Tdy	Local Programs					Local Programs		Today **(N)**	
CW	Local Programs												Local Programs			
PBS KPBS	Amanpour-Co		Favorites		Favorites						Classical	Yoga	Ready Jet	Arthur	Curious	Wild Kratts
PBS KOCE	◂Independ.	PBS NewsHour		American Masters			Frontline **(N)**			TBA	Nature Cat	Curious	Ready Jet	Arthur	Curious	Wild Kratts
PBS KBTC	Amanpour-Co		Focus	Asia Insight	NOVA		Power Trip		Amanpour-Co		Real Rail Adventures		Journeys	Mack	Power Trip	
PBS KLVX	Amanpour-Co		American Masters			Frontline			Ne. Week	Sit & Be Fit	Lana Yoga	Classical	Ready Jet	Arthur	Curious	Wild Kratts
ANTENNA	Murphy	Murphy	It's a Living	It's a Living	Mork	Mork	Partridge	Partridge	Bishop	Bishop	Burns/Allen	Burns/Allen	Knows Best	Knows Best	Dennis	Dennis
COZI	The Nanny	The Nanny	Here's Lucy	Here's Lucy	Paid Programs		Make	Make	Murder, She Wrote		Murder, She Wrote		Charlie's Angels		Bionic Woman	
H&I	Star Trek: Enterprise		NYPD Blue		NYPD Blue		NYPD Blue *Danny Boy*		NYPD Blue		Cheyenne		Maverick		Wanted ...	Wanted ...
ION	Criminal Minds		Criminal Minds		The Listener *Caged In*		Paid Programs				Inspiration Today Camp		Paid Prog.	Les Feldick	The Listener	
METV	◂P. Mason	Twi. Zone	Alfred Hitchcock Hour		Mannix		Cannon *The Exchange*		Barnaby Jones		Patrol	Dragnet	Dragnet	I Love Lucy	Hillbillies	Three Sons

◂ = Program already in progress; **(N)** = New program/episode; ⊛ = Live sports event.
*PBS programming varies regionally. Check your local stations for programming availability.

17 Wednesday

All networks listed are Pacific feeds unless noted with -E.
If your station does not match the listed feed, subtract 3 hours from the air time.

PREMIUM	8 AM	8:30	9 AM	9:30	10 AM	10:30	11 AM	11:30	12 PM	12:30	1 PM	1:30	2 PM	2:30	3 PM	3:30
HBO	HBO	‹In Her Shoes ★★★	(:15) Patch Adams ★★› ('98) 'PG-13'		(:15) There's Something Wrong With Aunt Diane		The Island ★★› ('05, Action) 'PG-13'				(:15) Bad Education					
	HBO2	‹Wild Hogs	(:35) Six Days, Seven Nights ★★› ('98)		(:20) Signs ★★★ ('02) 'PG-13'		(:10) Blinded by the Light ★★★› ('19)				(:10) The Adjustment Bureau ★★› ('11)					
	HBOC-E	(:15) Mamma Mia! Here We Go Again ('18)		(:10) This Means War ★› ('12) 'PG-13'		(11:50) That Thing You Do! ('96)		(:40) Bedazzled ★★› ('00)			(:15) Hall Pass ★★					
	HBOC-W	‹Beautician-Bst.		(:15) Mr. & Mrs. Smith ★★› ('05) 'PG-13'		(:15) Mamma Mia! Here We Go Again ('18)		(:10) This Means War ★› ('12) 'PG-13'			(2:50) That Thing You					
	HBOF-E	‹Snow Bud	Beverly Hills Chihuahua 2 ('11)		(9:55) Madagascar ★★★ ('05)		(:25) SpongeBob SquarePants		(12:55) The Flintstones ★★›		Nancy Drew and Staircase					
	HBOF-W	‹Sesame St.	Curious	Happily	Crashbox	Snow Buddies ('08, Children's) 'G'		Beverly Hills Chihuahua 2 ('11)		(12:55) Madagascar ★★★ ('05)		(:25) SpongeBob SquarePants				
	HBOS-E	‹She's Man	(:45) Due Date ★★› ('10, Comedy) 'R'		(:25) Her Smell ('18, Drama) *Elisabeth Moss* 'R'		(:45) Ray ★★★› ('04, Biography) *Jamie Foxx* 'PG-13'								(:20) Last	
	HBOS-W	(:10) Adventures in Babysitting ★★› ('87)		(9:55) She's the Man ★★ ('06)		(:45) Due Date ★★› ('10, Comedy) 'R'				(:25) Her Smell ('18, Drama) *Elisabeth Moss* 'R'				(:45) Ray		
	HBOZ-E	Shaft ★★› ('00, Action) 'R'		(9:55) The Recruit ★★› ('03) 'PG-13'		(11:50) Quantum of Solace ★★›		(:35) Get Carter ★› ('00, Suspense) 'R'			(:20) Wimb					
	HBOZ-W	‹Walking and Talking	(8:55) Loving ★★★ ('16) *Ruth Negga* 'PG-13'		Shaft ★★› ('00, Action) 'R'				(12:55) The Recruit ★★› ('03) 'PG-13'				(2:50) Quantum-Sol.			
CINEMAX	MAX	‹Eagle	(:25) The Darkest Minds ★★ ('18)		(:10) Pride ★★› ('07, Drama) 'PG'				Suicide Kings ★★★ ('97, Crime Drama) 'R'		(1:50) The Mule ★★› ('18, Crime Drama) 'R'					
	MMAX	‹Jeepers Creepers ★★› ('01) 'R'		(:25) Life Is Beautiful ★★★› ('97) 'PG-13'		(:20) The Hurt Locker ★★★› ('08, War) 'R'				A Good Year ★★ ('06) *Russell Crowe* 'PG-13'				Reality		
	AMAX	‹Missing in Action ★★› ('84) 'R'		(:25) Suspect Zero ★★ ('04) 'R'		(:06) Stay Alive ★★ ('06) 'PG-13'		(:35) Troll ★★ ('86) 'PG-13'			Frequency ★★★ ('00, Fantasy) 'PG-13'					
	5MAX	‹Greta ('18)	(:39) Turistas ★★ ('06, Horror) 'R'		(:13) Get Shorty ★★★› ('95, Comedy) 'R'				(11:59) The Favourite ★★★› ('18) 'R'				Unfaithful ★★★ ('02, Drama) 'R'			
	MVMAX	‹Mystery	(:45) Nell ★★★ ('94, Drama) 'PG-13'		(:39) The Crow: City of Angels 'R'				(:05) Moths	(:20) Tanner Hall ★★ ('09) 'R'		(1:57) Final Destination 5 ★★›			Ice Harv	
	OMAX	‹Made ★★› ('01) 'R'	(:03) Night Shift ★★★ ('82, Comedy) 'R'			(10:50) Chronicle ('12)			(:15) Spy Game ★★› ('01, Suspense) *Robert Redford* 'R'		(:23) What's Your Number? ★★					
	THMAX	‹Capricorn	(:22) Red Corner ★★ ('97, Suspense) 'R'		(:25) The Ladykillers ★★› ('04)				(:10) Heartbreakers ★★› ('01) 'PG-13'			(:15) Red Tails ★★› ('12) 'PG-13'				
SHOWTIME	SHO	(:05) Ghost ★★★› ('90, Fantasy) 'PG-13'		(:15) The House With a Clock in Its Walls ('18)		A Dog's Journey ★★ ('19, Children's) 'PG'				I Don't Know How She Does It				Something		
	SHO2	‹Future	(:45) Man on a Ledge ★★ ('12) 'PG-13'		Rocky ★★★★ ('76, Drama) *Talia Shire* 'PG'		Rocky Balboa ★★★ ('06) 'PG'				(:15) The Grey ★★★ ('12, Adventure) 'R'					
	SHOB	‹Beyond the Edge ('18)	Q: The Winged Serpent ★★›		(:35) Exposure ('18, Drama) 'NR'				Jurassic Galaxy ('18)		(:15) Primal Rage ('18, Horror) 'R'				Paycheck ★★ ('03)	
	SHOF	‹Bandslam ★★★		(:15) Metropolitan ★★★ ('90) 'PG-13'		Hampstead ('17) 'PG-13'				(:45) Falling for Grace ('06) 'PG-13'			Shifting Gears ('18, Comedy) 'NR'			
	SHON	‹The Wrong Todd ('18)	Selfie From Hell ('18, Horror) 'R'		I'll Take Your Dead ('18) 'NR'				They Remain ('17, Suspense) 'NR'		(:45) What Keeps You Alive ('18, Suspense) 'R'				Beowulf	
	SHOS	(:15) A.I.: Artificial Intelligence ★★★› ('01) 'PG-13'			(:45) The Best of Enemies ★★› ('19) 'PG-13'						Atonement ★★★› ('07, Drama) 'R'				(:15) Ode to Joy ('19)	
	SHOX	‹Blue Chips ★★›		Beyond the Law ('19, Action) 'NR'		Mob Town ('19, Crime Drama) 'R'			Carriers ★★ ('09, Horror) 'PG-13'		(:25) Murder of Nicole Simpson				(2:50) Seven ★★★›	
TMC	TMC	Election ★★★ ('99, Comedy) 'R'		(:45) Orange County ★★› ('02)		(:10) The Nines ★★ ('07, Drama) 'R'					Sleepless in Seattle ★★★› ('93) 'PG'				(2:50) Stranger Than	
	TMCX	(:15) Letters to Juliet ★★ ('10, Drama) 'PG'			(:05) The Imaginarium of Doctor Parnassus				(:10) A Lonely Place to Die ★★★★ ('11) 'R'			The 6th Day ★★› ('00) 'PG-13'				
STARZ	STARZ	‹Country	(:18) Ghost Rider: Spirit		(9:56) A Beautiful Day in the Neighborhood				(11:46) Because I Said So ★›			Red Dragon ★★★ ('02, Suspense) 'R'			(:37) White	
	STRZCI-W	‹Never Look Away ★★★ ('18, Historical Drama) 'R'			(:20) David Crosby: Remember				(11:55) The Wife ★★★ ('17) 'R'			(:38) 55 Steps ('17, Biography) 'PG-13'			(:35) Boun	
	STRZCO	(:09) The Truman Show ★★★› ('98) 'PG'		(9:54) The 'Burbs ★★› ('89) 'PG'		(:38) Jack and Jill ★ ('11) 'PG'					(:11) America's Sweethearts ★★ ('01)				(2:57) Truman Show	
	STRZED	‹Slaughterhouse Rulez	(:07) Lions for Lambs ★★ ('07) 'R'		(:40) Duplicity ★★★ ('09, Romance-Comedy) 'PG-13'						(12:46) Doom ★★ ('05) 'R'			(:33) Stockholm ('18) 'R'		
	STRZKF-W	Anaconda	(:23) Madel	(8:47) Bear	(:35) Sabrin	Two Brothers ★★★ ('04, Adventure) 'PG'			(11:46) Jingle All the Way 2 ('14)			(:21) Disney's A Christmas Carol			(2:58) October Sky ('99)	
STARZ ENCORE	ENCR-E	‹Deuce Bigalow		(8:58) Don Jon's Addiction ★★★		(:31) Milk ★★★★ ('08, Biography) 'R'				(:42) The Fly ★★★› ('86, Horror) 'R'				(:20) Hart's War ★★› ('02) 'R'		
	ENCR-W	‹Wet Hot	(:21) McFarland, USA ★★› ('15) 'PG'			(:32) Deuce Bigalow: European			(11:58) Don Jon's Addiction ('13)			(:31) Milk ★★★★ ('08, Biography) 'R'			(:42) Fly	
	EACTN	‹Live Free or Die Hard	(8:53) The Girl in the Spider's Web ★★ ('18)			(10:51) Andron ('15) *Leo Howard* 'R'				Another 48 HRS. ★★› ('90) 'R'		(:08) 12 Rounds 2: Reloaded ('13)			(:45) Spider	
	ECLASS	(:08) Role Models ★★★ ('08, Comedy) 'R'		(9:49) Spaceballs ★★› ('87) 'PG'		(:28) The Jerk ★★› ('79) 'R'					(:04) Other People's Money ★★› ('91) 'R'				(2:47) Conan-Barbarn	
	EBLACK	‹The Wiz	(:25) The Sandlot ★★› ('93) 'PG'		(:08) Silver Streak ★★★ ('76, Comedy) 'PG'				(:04) Jackie Brown ★★★ ('97, Crime Drama) 'R'					(:41) Honey ★★ ('03) 'PG-13'		
	ESUSP	(:12) Possession of Hannah Grace		(:39) K-PAX ★★› ('01, Drama) 'PG-13'			(:41) Smokin' Aces ★★› ('07, Action) 'R'					(:32) Shallow Grave ★★★› 'R'			(:07) Fargo ★★★›	
	EWESTN	‹Butch	(:38) The Proud Ones ★★★ ('56) 'NR'			(:16) Hombre ★★★› ('67) 'NR'			(:08) Butch Cassidy and the Sundance Kid				Wyatt Earp	(:27) The Big Valley		(:20) Laram
	EPIX	‹Frankenstein and Monster		(:25) Creed II ★★★ ('18, Drama)				(:35) Black Dynamite ★★› ('09)			The Big Wedding ★› ('13)			Gloria ★★★ ('13, Drama)		
	EPIX2	‹Flatliners ★★★ ('90)	(:15) Overlord ★★★ ('18, Horror)				(:05) Star Trek: Insurrection ★★› ('98)				(12:50) Star Trek: The Motion Picture ★★›				(:05) Star Trek II	
	EPIXH	‹Transformers: Dark of the Moon		(:20) The Avengers ★★★› ('12, Action)				(:45) Tank Girl ★› ('95, Science Fiction)				Nate and Hayes ★★ ('83)			(:10) Young Guns ('88)	

NETWORKS	8 AM	8:30	9 AM	9:30	10 AM	10:30	11 AM	11:30	12 PM	12:30	1 PM	1:30	2 PM	2:30	3 PM	3:30
A&E	The First 48		The First 48		The First 48		The First 48		The First 48 *Double Life*		The First 48 *Spree Killer*		The First 48		The First 48 *Blood Feud*	
AHC	Against the Odds		Triggers: Change		Triggers: Change		Triggers: Change		Against the Odds		Ultimate Warfare		Ultimate Warfare		Ultimate Warfare	
AMC	Paid Programs		Spider-Man 3 ★★› ('07, Action) *Tobey Maguire*					Brick Mansions ★★ ('14, Action) *Paul Walker*			Total Recall ★★★ ('90, Science Fiction) *Rachel Ticotin*					
APL	Amanda to the Rescue		Amanda to the Rescue		Amanda to the Rescue		Amanda to the Rescue		Amanda to the Rescue		Pit Bulls and Parolees		Pit Bulls and Parolees		Pit Bulls and Parolees	
AXSTV	‹Springste	(:45) AXS	The Eddie Money Tribute Concert				Classic Albums		The Big Interview		Top Ten	The Day	Volunteer Jam XX: A Tribute to Charlie Daniels			
BBCA	Star Trek: Next		Star Trek: Next		Star Trek: Next		Star Trek: Next		Star Trek: Next		Star Trek: Next		Star Trek: Next		XXX ★★› ('02)	
BET	Martin	Martin	Martin	Martin	Martin	Martin	The Parkers	The Parkers	The Parkers	The Parkers	Browns	Browns	Browns	Browns	The Wash ★ ('01)	
C&I	Nightwatch		Look Who's Stalking		Look Who's Stalking		Look Who's Stalking		Grace vs. Abrams		Marcia Clark Investigates The First 48				The First 48: Detective	
CMT	CMT Music		Gold Girls	Gold Girls	Gold Girls	Gold Girls	Gold Girls	Gold Girls	Gold Girls	Gold Girls	King	King	King	King	King	King
CNBC	Squawk Alley (N) (L)		Fast Money Halftime (L)		The Exchange (N) (L)		Power Lunch (N) (L)		Closing Bell (N) (L)				Fast Money (N) (L)		Mad Money (N) (L)	
CNN	At This Hour-Kate (L)		Inside Politics (N) (L)		CNN Right Now (L)		CNN Newsroom (L)		CNN Newsroom (L)		Jake Tapper (L)		Situation Room (L)		Situation Room (L)	
COM	Futurama	Futurama	Daily Show	South Park	South Park	South Park	(:15) South Park		South Park	South Park	South Park	South Park	South Park	South Park	South Park	South Park
COOK	Cake Hnt.	Cake Hnt.	Fact or Fict	Fact or Fict	Fact or Fict	Fact or Fict	Good Eats	Good Eats	Best Thing	Best Thing	Best Thing	Best Thing	Best Thing	Best Thing	Burgers	Burgers
DISC	Bushcraft Build-Off		Homestead Rescue		Homestead Rescue		Homestead Rescue		Homestead Rescue		Homestead Rescue		Homestead Rescue		Homestead Rescue	
DISN	Puppy Pals	Mira	T.O.T.S.	T.O.T.S.	(9:55) Mickey Mouse		(10:52) Big	Amphibia	Big City	Gabby	Raven	Raven	Sydney	(:25) Sydney	(2:50) Bunk	(:40) Big
DIY	Rustic Reno	Rustic Reno	Maine Cabin Masters		Maine Cabin Masters		Maine Cabin Masters		Maine Cabin Masters		Maine Cabin Masters		Maine Cabin Masters		Maine Cabin Masters	
DLC	Trauma: Life in the ER		Trauma: Life in the ER		Mystery Diagnosis		Mystery Diagnosis		1000-Lb. Sisters		1000-Lb. Sisters		Hoarding: Buried Alive		Hoarding: Buried Alive	
ESPNC	‹College Football		College Football				College Football				College Football				College Football	

Not all networks are available in all areas.

NETWORKS	8 AM	8:30	9 AM	9:30	10 AM	10:30	11 AM	11:30	12 PM	12:30	1 PM	1:30	2 PM	2:30	3 PM	3:30
EWTN	Women of	Rosary	Daily Mass - Olam		At Home	Siena	Fr. Spitzer's Universe		Chaplet	Intl. Rosary	Behold	With Jesus	Religious	Jesus	News	The Church
FLIX	◂**Invisible**	(:45) **You Better Watch Out** ★★½ ('80)			**The Three Musketeers** ★½ ('11, Action)				**Michael Jackson's This Is It** ★★★ ('09)				**The Reckoning** ★★½ ('04)			
FNC	◂America's News		Outnumbered **(N)** (L)		Outnumbered Overtime (L)		The Daily Briefing (L)		Bill Hemmer Reports **(N)** (L)		Your World W/ Cavuto (L)		The Five **(N)** (L)		Special Report (L)	
FOOD	Paid Programs			Pioneer	Pioneer	Pioneer	Pioneer	Pioneer	Pioneer	Pioneer	Guy's Grocery Games		Guy's Grocery Games		Guy's Grocery Games	
FREEFM	Melissa	Melissa	Melissa	700 Club	The 700 Club		The Middle	**The Hunger Games: Mockingjay, Part 1** ★★★ ('14)					**The Hunger Games: Mockingjay, Part 2** ('15)			
FX	◂**Mr. Peabody**		Mike	Mike	**The Boss** ★★ ('16, Comedy) *Kristen Bell*				**The Emoji Movie** ★½ ('17, Children's)				**Mr. Peabody & Sherman** ★★½ ('14)			
FXM	◂**Daddy Long Legs** ★★★ ('55, Musical)				(9:55) **The Best of Everything** ★★★½ ('59)				**Joy** ★★½ ('15, Comedy-Drama) *Jennifer Lawrence*					(:20) **The Fault in Our Stars** ('14)		
FXX	Mom	Mom	**Independence Day: Resurgence** ★★ ('16, Science Fiction)				**Assassin's Creed** ★★ ('16, Action) *Michael Fassbender*				**Only the Brave** ★★★ ('17, Drama)					
GMSHW	Whammy!	Whammy!	Pyramid	Get a Clue	Common	Catch 21	America	America	Deal or No Deal		Match Gm.	Match Gm.	Catch 21	Catch 21	The Chase	
GOLF	U.S. Open		U.S. Open Highlights		PGA TOUR	Lessons	U.S. Open		PGA TOUR	U.S. Open Highlights		PGA TOUR	U.S. Open		Golf Central (L)	
HALL	Gold Girls	Gold Girls	Gold Girls	Gold Girls	Home & Family				**Puppy Love** ('12, Romance) 'TVG'				**Rescuing Madison** ('14, Romance) 'TVPG'			
HALLMV	Monk		Monk		Monk		Diagnosis Murder		Diagnosis Murder		Diagnosis Murder		Diagnosis Murder		Magnum, P.I.	
HGTV	Holmes & Holmes		Holmes & Holmes		Holmes & Holmes		Holmes & Holmes		Property Brothers		Property Brothers		Property Brothers		Property Brothers	
HIST	Cnt. Cars	Cnt. Cars	Counting Cars		Cnt. Cars	Cnt. Cars	Cnt. Cars	Cnt. Cars	Cnt. Cars	Cnt. Cars	Counting Cars		Forged in Fire		Forged in Fire	
HSN	Curations Fashions **(N)**		Beauty Solutions		Beauty Solutions/Beauty		Make Yourself at Home **(N)**		Make Yourself at Home **(N)**		Summer Kitchen Sale **(N)**		Beauty Solutions		Beauty Solutions/Beauty	
ID	The Devil Speaks		The Devil Speaks		See No Evil		See No Evil		See No Evil		See No Evil		See No Evil		See No Evil	
IFC-E	◂**Md Max-Thndr**		'70s Show	'70s Show	'70s Show	'70s Show	'70s Show	'70s Show	Parks	Parks	Parks	Parks	Parks	Parks	Parks	Parks
IFC-W	◂**Stripes** ★★½ ('81, Comedy)			**Mad Max Beyond Thunderdome** ★★★ ('85)					'70s Show	'70s Show	'70s Show	'70s Show	'70s Show	'70s Show	Parks	Parks
LIFE	King	King	King	King	King	King	King	King	King	King	King	King	King	King	King	King
LMN	**Killer Assistant** ('16, Suspense) 'TV14'				**Killer Twin** ('18, Suspense) 'TV14'				**Girlfriend Killer** ('17, Suspense) 'TV14'				**Boyfriend Killer** ('17, Suspense) *Barbie Castro*			
MOTOR	Garage	Garage	Garage	Garage	Garage	Garage	Garage	Garage	Garage	Garage	Spoolin' Up-the DeBertis		FantomWorks		Garage	Garage
MSNBC	MSNBC Live		Andrea Mitchell Reports **(N)**		MSNBC Live **(N)**					Deadline: White House **(N)**			MTP Daily **(N)**		The Beat With	
NATGEO	Paid Programs		Drugs, Inc.: The Fix		Drugs, Inc.: The Fix		Drugs, Inc.: The Fix		Drugs, Inc.: The Fix		Drugs, Inc.: The Fix		Drugs, Inc.: The Fix		Drugs, Inc.: The Fix	
NGWLD	Secrets of the Zoo		The Incredible Dr. Pol		The Incredible Dr. Pol		The Incredible Dr. Pol		The Incredible Dr. Pol		When Sharks Attack		When Sharks Attack		When Sharks Attack	
OWN-E	Dr. Phil		Dr. Phil		Dr. Phil		Dr. Phil		Dr. Phil		Dateline on OWN		Dateline on OWN		Dateline on OWN	
OWN-W	Dr. Phil		Dr. Phil		Dr. Phil		Dr. Phil		Dr. Phil		Dr. Phil		Dr. Phil		Dr. Phil	
OXYG	Snapped: Killer Couples		Snapped: Killer Couples		Snapped: Killer Couples		Snapped: Killer Couples		Snapped: Killer Couples		Snapped: Killer Couples		Snapped: Killer Couples		Snapped: Killer Couples	
PARMT	Bar Rescue		Bar Rescue		Bar Rescue		Bar Rescue		Bar Rescue		Bar Rescue		Mom	Mom	Mom	Mom
QVC	Mackie Wearable Art		Deals on the Daily		Facets of Diamonique		Oil Cosmetics		Gourmet Holiday				Gourmet Holiday			
SCI	Mega Machines		Mega Machines		Mega Machines		Mega Machines		Mega Machines		Building Giants		Building Giants		Building Giants	
SMITH	Space Heroes		Vaults	Vaults	Secrets	Secrets	Aerial America		Air Disasters		Air Warriors		Britain in Color		Lost Superfleet	
SUND	Andy G.	Andy G.	Andy G.	Andy G.	Andy G.	**Juno** ★★★½ ('07, Comedy-Drama)				**Mystic Pizza** ★★★ ('88, Romance-Comedy) *Julia Roberts*			Criminal Minds			
SYFY	◂Wynonna	Wynonna Earp		**Tremors 6: A Cold Day in Hell** ('18, Horror)		**Piranha DD** ★½ ('12, Horror)			**Extraction** ('15, Suspense)				(:45) **The Purge** ★★ ('13)			
TBN	Copeland	Franklin	S. Furtick	Robert	Joyce M.	Together	Robison	Jewish	The 700 Club		Hagee	Business	Praise		Graham	Supernat.
TBS	Seinfeld	Seinfeld	Seinfeld	Seinfeld	Friends	Friends	Friends	Friends	Friends	Friends	Friends	Friends	Friends	Friends *Pilot*		
TCM	◂**Queen Christina** ('33)		**The Haunting** ★★★½ ('63, Horror)				**Tea and Sympathy** ★★★½ ('56, Drama)				(:15) **A Special Day** ★★★ ('77, Drama)				(:15) **My Favorite Wife**	
TLC	Outdaughtered		Obese and Pregnant		600 Pound Mom		The 685-Lb. Teen		My 600-Lb. Life				My 600-Lb. Life			
TNT	Charmed (Part 1 of 2)		Charmed (Part 2 of 2)		Supernatural		Supernatural		Supernatural		Supernatural		Supernatural		**Geostorm** ★½ ('17)	
TRU	Funniest	Funniest	Imp. Jokers	Imp. Jokers	Imp. Jokers	Imp. Jokers	World's Dumbest ...		World's Dumbest ...		World's Dumbest ...		World's Dumbest ...		World's Dumbest ...	
TRVL-E	Ghosts of Morgan City		Ghosts of Morgan City		Ghosts of Morgan City		Ghosts of Morgan City		Ghosts of Morgan City		Bermuda Triangle: The New Secrets				Loch Ness Monster	
TRVL-W	Ghosts of Morgan City		Ghosts of Morgan City		Ghosts of Morgan City		Ghosts of Morgan City		Ghosts of Morgan City		Ghosts of Morgan City		Ghosts of Morgan City		Ghosts of Morgan City	
TVLAND	Paid Programs		Andy G.	Andy G.	Andy G.	Andy G.	Bonanza		Gunsmoke		Gunsmoke		Gunsmoke		Gunsmoke	
UNIV	◂¡Despierta América! **(N)**						Que te perdone Dios...		Noticiero	Nosotr.	Hoy		Como dice el dicho		Me declaro culpable	
USA	NCIS *Phoenix*		NCIS		NCIS *Willoughby*		NCIS *Off the Grid*		NCIS *Keep Going*		NCIS *Nonstop*		NCIS		NCIS	
WE	Paid Programs				Law Order: CI		Law Order: CI		Law Order: CI		Law Order: CI		Law Order: CI		Law & Order *Flight*	
WGNA	Creflo Doll	Paid Prog.	JAG		JAG		In the Heat of Night		In the Heat of Night		In the Heat of Night		In the Heat of Night		In the Heat of Night	

BROADCAST	8 AM	8:30	9 AM	9:30	10 AM	10:30	11 AM	11:30	12 PM	12:30	1 PM	1:30	2 PM	2:30	3 PM	3:30
ABC	◂Good Morning America **(N)**		Local Programs		The View **(N)**		Local Programs		Pandemic-You		General Hospital		Local Programs		Local Programs	
CBS	◂CBS This Morning **(N)**		Local Programs		The Price Is Right		Young & Restless		Local Pro	Bold	The Talk **(N)**		Let's Make a Deal		Local Programs	
FOX	Local Programs		Local Programs		Local Programs		Local Programs				Local Programs					
NBC	◂Today **(N)**		Today 3rd Hour **(N)**		Today-Hoda		Local Programs				Days of our Lives **(N)**		Local Programs			
CW	Local Programs												Local Programs		Jerry Springer	
PBS KPBS	Elementary	Molly	Xavier	Go Luna	Tiger	Tiger	Sesame St.	Pinkalicious	Dinosaur	Cat in the	Sesame St.	Pinkalicious	Cook	Mexican	Crossing	Rick Steves
PBS KOCE	Elementary	Molly	Xavier	Go Luna	Tiger	Tiger	Sesame St.	Pinkalicious	Dinosaur	Cat in the	Sesame St.	Pinkalicious	Elementary	Go Luna	Nature Cat	Wild Kratts
PBS KBTC	Real Rail Adventures		Sit & Be Fit	Garden	To Dine	Joanne	Ready Jet	Tiger	Sesame St.	Pinkalicious	Xavier	Molly	Cat in the	Go Luna	Clifford	Curious
PBS KLVX	Elementary	Molly	Xavier	Go Luna	Tiger	Tiger	Sesame St.	Pinkalicious	Dinosaur	Cat in the	Arthur	Wild Kratts	Odd	American Masters		
ANTENNA	Hazel	Hazel	That Girl	That Girl	Jeannie	Jeannie	Bewitched	Bewitched	Fact of Life	Fact of Life	Diff. Stroke	Diff. Stroke	Gimme	Gimme	B. Miller	B. Miller
COZI	Six Million Dollar		Emergency!		Emergency!		Highway to Heaven		Highway to Heaven		Little House on Prairie		Little House on Prairie		Little House on Prairie	
H&I	Have Gun	Have Gun	Rawhide		The High Chaparral		JAG *People vs. Rabb*		JAG *Defenseless*		JAG		JAG *With Intent to Die*		JAG *Father's Day*	
ION	The Listener		Law & Order *Doped*		Law & Order		Law & Order *Shotgun*		Law & Order *Fed*		Law & Order *Blackmail*		Law & Order		Law & Order *Innocence*	
METV	Beaver	Beaver	Perry Mason		Matlock *The Critic*		In the Heat of Night		The Waltons		Gunsmoke	Gunsmoke	Bonanza		Rifleman	Rifleman

◂ = Program already in progress; **(N)** = New program/episode; ⚽ = Live sports event.
*PBS programming varies regionally. Check your local stations for programming availability.

17 Wednesday

All networks listed are Pacific feeds unless noted with -E.
If your station does not match the listed feed, subtract 3 hours from the air time.

Primetime

PREMIUM	4 PM	4:30	5 PM	5:30	6 PM	6:30	7 PM	7:30	8 PM	8:30	9 PM	9:30	10 PM	10:30	11 PM	11:30
HBO	‹**Bad Education** ('19)		(:05) **Hanna** ★★★ ('11, Action) 'PG-13'				I Know This Much		I Know This Much Is True *Episode 6*		(:20) **The Good Liar** ★★› ('19)				(:10) I May	(:45) Y. Orji
HBO2	**Michael Clayton** ★★★› ('07, Drama) 'R'				REAL Sports Gumbel		**Cowboys & Aliens** ★★› ('11) 'PG-13'				I May		I Know This Much Is True *Episode 6*		(10:55) **Crazy Asians**	
HBOC-E	‹**Hall Pass** ★★ ('11)		**One Fine Day** ★★› ('96) 'PG'				(6:50) **Flirting With Disaster** ('96)			(:25) **This Means War** ★› ('12)			(:05) **Corky Romano** ★ ('01)			**Raising Az**
HBOC-W	‹**That**	(:40) **Bedazzled** ★★› ('00)			(:15) **Hall Pass** ★★ ('11, Comedy) 'R'				**One Fine Day** ★★› ('96) 'PG'				(9:50) **Flirting With Disaster** ('96)		(:25) **This**	
HBOF-E	**The Art of Racing in the Rain** ★★ ('19)				(5:50) **Mrs. Doubtfire** ★★★ ('93) 'PG'				(7:55) **The Honeymooners** ★★			(:25) **Breakthrough** ★★› ('19, Drama) 'PG'			(:25) **Span**	
HBOF-W	‹**The Flintstones** ★★› ('94) 'PG'		**Nancy Drew and Staircase**				**The Art of Racing in the Rain** ★★ ('19)				(8:50) **Mrs. Doubtfire** ★★★ ('93) 'PG'				(10:55) **H'mooners**	
HBOS-E	‹**Joker** ★★★› ('19, Crime Drama) 'R'				**Valkyrie** ★★› ('08, Historical Drama) 'PG-13'				(:05) **X-Men** ★★★ ('00, Action) 'PG-13'				(9:50) Insec	(:20) **Hedwig and the Angry Inch**		
HBOS-W	‹**Ray** ★★★› ('04, Biography) *Jamie Foxx* 'PG-13'					(:20) Last	(6:55) **Joker** ★★★› ('19, Crime Drama) 'R'				**Valkyrie** ★★› ('08, Historical Drama) 'PG-13'				(:05) **X-Men** ★★★	
HBOZ-E	‹**Wimbledon** ★★›		**Crimson Peak** ★★★ ('15, Horror) 'R'				**Ad Astra** ★★★ ('19, Science Fiction) 'PG-13'			(:05) **The Fighter** ★★★› ('10, Drama) 'R'					(:05) **Cast Away** ('00)	
HBOZ-W	‹**Quantum**	(:35) **Get Carter** ★› ('00, Suspense) 'R'				(:20) **Wimbledon** ★★› ('04)			**Crimson Peak** ★★★ ('15, Horror) 'R'				**Ad Astra** ★★★ ('19, Science Fiction) 'PG-13'			
CINEMAX	**MAX**	‹**The Hurricane** ★★★› ('99, Drama) 'R'				(:20) **Pathfinder** ★★ ('07) 'R'			**Five Fingers** ★★★★ ('06) 'R'		**Reclaim** ★★ ('14, Suspense) 'R'				(:10) **Martha Marcy**	
	MMAX	‹**Reality Bites** ★★		(:10) **The Big Year** ★★› ('11, Comedy) 'PG'			(6:55) **Mary Queen of Scots** ★★› ('18) 'R'				**The Whole Ten Yards** ★› ('04)			(:40) **Fantastic Fear-Everything**		
	AMAX	**Grudge Match** ★★ ('13, Comedy) 'PG-13'			(5:55) **The Last Castle** ★★› ('01) 'R'				(:10) **Sanctum** ★★ ('11, Action) 'R'				**The Thing** ★★ ('11, Horror) 'R'			
	5MAX	(:05) **Femme Fatale** ★★ ('02, Suspense) 'R'			**Robin Hood** ★› ('18, Action) 'PG-13'				(7:57) **Freelancers** ★› ('12) 'R'			(:34) **Collateral Beauty** ★★ ('16)			(:12) **Angel Heart** ('87)	
	MVMAX	‹**The Ice Harvest** ★★		**Widows** ★★★› ('18, Suspense) 'R'				(:10) **The Operative** ('19, Suspense) 'NR'			(:05) **Cold Creek Manor** ★› ('03, Suspense) 'R'				(:05) **Bad Lieutenant**	
	OMAX	(:10) **Away From Her** ★★★› ('06) 'PG-13'			**Bandidas** ★★ ('06) 'PG-13'			(:32) **The Last Exorcism** ★★›			**Phantoms** ★★ ('98, Horror) 'R'			(:37) **Sleight** ★★› ('16) 'R'		
	THMAX	‹**Red Tails**	(:21) **Replicas** ★› ('18) 'PG-13'			(:10) **The Dead Don't Die** ★★› ('19) 'R'			(7:55) **The Last King of Scotland** ★★★ ('06)				**Mulholland Falls** ★★ ('96, Mystery) 'R'			
SHOWTIME	**SHO**	‹**Something's Gotta Give** ★★★ ('03) 'PG-13'			(5:50) **Ghost** ★★★› ('90, Fantasy) 'PG-13'				The Affair *109*		Couples	**Official Secrets** ('19, Drama) *Keira Knightley* 'R'			**Red Joan**	
	SHO2	(:15) **Back to the Future** ★★★› ('85) 'PG'				(:15) **Defendor** ★★› ('09, Comedy-Drama) 'R'			**Rocky** ★★★★ ('76, Drama) *Talia Shire* 'PG'			**The Grey** ★★★ ('12, Adventure) 'R'				
	SHOB	‹**Paycheck** ★★ ('03)		**Tammy and the T-Rex: Uncut**		**Beastly** ★★ ('11) 'PG-13'			**Lifechanger** ('18, Horror) 'NR'		**Red Velvet** ('09, Horror) 'NR'				**Scream 4** ★★› ('11)	
	SHOF	(:15) **Round of Your Life** ('19, Drama) 'NR'			(5:50) **The Legend of Bagger Vance** ★★★				**Tyler Perry's the Family That Preys** ★★›			**Meet the Browns** ★★ ('08)			(:45) **Poms**	
	SHON	‹**Beowulf** ★★› ('07) 'PG-13'			**El Chicano** ★★ ('18, Action) *Raúl Castillo* 'R'		VICE		**Peppermint** ★› ('18, Action) 'R'		(:45) **Mile 22** ★★ ('18, Action) 'R'				**Perfect Sc**	
	SHOS	‹**Ode to Joy** ('19) 'R'		Queer as Folk		Queer as Folk		Queer as Folk		Queer/Folk	(:45) **Kill Bill: Vol. 1** ★★★ ('03, Action) 'R'			(:35) **Kill Bill: Vol. 2** ★★★ ('04)		
	SHOX	‹**Seven** ★★★› ('95)		**The Usual Suspects** ★★★› ('95) 'R'				(6:50) **Mob Town** ('19) 'R'			(:20) **Semper Fi** ('19, Suspense) 'R'		Boxing From Dec. 14, 2013.			
TMC	**TMC**	‹**Stranger**	(:45) **Goodland** ('17) 'NR'			(:15) **Adrift** ★★★ ('18, Adventure) 'PG-13'			**Bridget Jones's Diary** ★★★ 'R'			(:40) **Failure to Launch** ★★ ('06) 'PG-13'			**Sleepless**	
	TMCX	(:15) **That**	(:45) **The Cutting Edge** ★★› ('92) 'PG'			**S.W.A.T. Firefight** ('11, Action) 'R'			**Traitor** ★★★ ('08, Action) 'PG-13'				**7 Days in Entebbe** ★★ ('18) 'PG-13'			
STARZ	**STARZ**	‹**Whiteout** ★› ('09, Suspense) 'R'		(:20) **Ghost Rider: Spirit**				(6:58) **Tears of the Sun** ★★› ('03, Action) 'R'		**(500) Days of Summer** ★★★				(:39) **Beautiful Day Neighborhood**		
	STRZCI-W	‹**Boundaries** ★★› ('18) 'R'		(:22) **David Crosby: Remember**				(6:57) **Meet Joe Black** ★★ ('98, Fantasy) *Brad Pitt* 'PG-13'				**Rosewater** ★★★ ('14, Docudrama) 'R'				
	STRZCO	‹**Truman**	(:42) **Curly Sue** ★★★ ('91) *James Belushi* 'PG'			(:27) **Jack and Jill** ★ ('11) 'PG'			**America's Sweethearts** ★★ ('01) 'PG-13'				(9:46) **The 'Burbs** ★★› ('89) 'PG'		**Being JM**	
	STRZED	(:07) **Slaughterhouse Rulez** ('18, Comedy) 'R'			(5:53) **XXX** ★★› ('02, Action) 'PG-13'				Hightown		Vida	(:35) **Lions for Lambs** ★★ ('07) 'R'			(:09) Hightown	
	STRZKF-W	‹**October Sky** ★★★›		(4:47) **Two Brothers** ★★★ ('04)			(:33) **Koala Kid** ('12, Children's) 'PG'		**Scoot and Kassie's**			(:31) **Disney's A Christmas Carol**			(:08) **Jingle All 2**	
STARZ ENCORE	**ENCR-E**	‹**Hart War**	(:27) **Don Jon's Addiction** ★★★		**Saturday Night Fever** ★★★ ('77) 'R'				(:02) **The Fly** ★★★› ('86) 'R'			(:42) **Cyborg** ★› ('89) 'R'			(:11) **Hart's War** ('02)	
	ENCR-W	‹**The Fly** ★★★› ('86, Horror) 'R'		(:20) **Hart's War** ★★› ('02, War) 'R'				(:27) **Don Jon's Addiction** ★★★			**Saturday Night Fever** ★★★ ('77) 'R'				(:02) **The Fly** ★★★›	
	EACTN	‹**The Girl in the Spider's Web** ('18)		(:43) **Live Free or Die Hard** ★★★ ('07, Action) 'PG-13'					(7:54) **Undercover Brother** ★★★			(:22) **Another 48 HRS.** ★★› ('90)			Miami Vice	
	ECLASS	‹**Conan the Barbarian**	(4:58) **Max Payne** ★› ('08)			(:41) **Fools Rush In** ★★ ('97) 'PG-13'				(:33) **Black Hawk Down** ★★★› ('01, War) 'R'					Drop-Diva	(:45) **Gone**
	EBLACK	‹**Honey**	(:17) **Honey 2** ★› ('11) 'PG-13'		(:10) **Far From Heaven** ★★★› ('02) 'PG-13'				Hawthorn	(:45) Malco	(:10) Bernie	(:34) Parent	**Never Die Alone** ★★ ('04) 'R'		(:31) **Poetic**	
	ESUSP	‹**Fargo** ★★★› ('96)		(4:47) **Spider-Man 2** ★★★ ('04) 'PG-13'				(6:56) **Murder in the First** ★★★ ('95) 'R'			**Smokin' Aces** ★★› ('07, Action) 'R'				(10:50) **Snatch** ★★★	
	EWESTN	(:11) D'th		(:38) Maverick		(:29) Cheyenne		(:45) The Virginian *The Substitute*		(:03) **Butch and Sundance: The Early Days**			(9:56) **Butch Cassidy and the Sundance Kid**			
	EPIX	‹**Gloria**	(:20) **Shirley Valentine** ★★›			(:10) **Fighting With My Family** ★★★› ('19)			**The Hustle** ★› ('19, Comedy)			(:35) **The Spy Who Dumped Me** ★★› ('18)			(:35) **Men**	
	EPIX2	‹**Star Trek II**		**Star Trek III: The Search for Spock** ★★★			(6:50) **Star Trek V: Frontier**			(:40) **Star Trek VI: The Undiscovered Country**				**Star Trek II: The Wrath of Khan**		
	EPIXH	‹**Young Guns** ★★›		**The Quick and the Dead** ★★› ('95)			(6:50) **True Grit** ★★★› ('10)			(:45) **First Knight** ★★› ('95, Adventure) *Sean Connery*				**Young Guns** ★★›		

NETWORKS	4 PM	4:30	5 PM	5:30	6 PM	6:30	7 PM	7:30	8 PM	8:30	9 PM	9:30	10 PM	10:30	11 PM	11:30
A&E	The First 48		The First 48		The First 48		The First 48		The First 48		The First 48		The First 48		The First 48	
AHC	Ultimate Warfare		Ancient Assassins		Ancient Assassins		Ancient Assassins		Ancient Assassins		Ancient Assassins		Ancient Assassins		Ancient Assassins	
AMC	**The Dark Knight Rises** ★★★ ('12, Action) *Christian Bale, Anne Hathaway*								**Taken** ★★★ ('08, Action) *Liam Neeson*				**Man on Fire** ★★› ('04, Crime Drama)			
APL	Pit Bulls and Parolees		Pit Bulls and Parolees		Pit Bulls and Parolees		Pit Bulls and Parolees		North Woods Law		North Wo. Law		North Woods Law		North Woods Law	
AXSTV	(:15) Legen	(:45) AXS	Legends	The Day	Final 24 *Tupac Shakur* **(N)**		Amy Winehouse: Back to Black		(:20) Legen		(8:50) The	(:20) Final 24		(:20) Amy Winehouse		(:40) AXS
BBCA	‹**XXX** ★★› ('02, Action)			**XXX: State of the Union** ★★ ('05, Action) *Ice Cube*					**Gladiator** ★★★› ('00, Historical Drama) *Russell Crowe, Joaquin Phoenix*							**Robin Hd.**
BET	‹**The Wash** ★ ('01, Comedy) *Dr. Dre*				**Beauty Shop** ★★› ('05, Comedy) *Queen Latifah, Alicia Silverstone*						Tyler Perry's The Oval **(N)**		American Soul **(N)**		Tyler Perry's The Oval	
C&I	First 48: Missing		The First 48: Detective		First 48: Missing		Marcia Clark Investigates The First 48				The First 48: Detective		First 48: Missing		Marcia Clark	
CMT	Last Man	Last Man	Last Man	Last Man	Last Man	Last Man	Last Man	Last Man	Mom	Mom	Mom	Mom	Mom	Mom	Mom	Mom
CNBC	CNBC Special Report		Shark Tank		Shark Tank		Jay Leno's Garage **(N)**		Jay Leno's Garage		Jay Leno's Garage		Jay Leno's Garage		Dateline	
CNN	Erin Burnett OutFront		Anderson Cooper 360		Cuomo Prime Time **(N)** (L)		CNN Tonight (L)		CNN Tonight (L)		Anderson Cooper 360		Cuomo Prime Time		CNN Tonight	
COM	South Park	South Park	South Park	(:45) South Park		South Park	Daily Show	South Park	South Park	South Park	South Park	South Park	South Park	South Park	Daily Show	South Park
COOK	Burgers	Burgers	Man Fire	Man Fire	Man Fire	Man Fire	Delicious	Delicious	Delicious	Delicious	Man Fire	Man Fire	Man Fire	Man Fire	Delicious	Delicious
DISC	Expedition Unknown		Expedition Unknown		Expedition Unknown		Expedition Unknown		Expedition Unknown: Uncovered **(N)**				Mysteries of the Deep **(N)**		Expedition Unknown	
DISN	(:05) Big	(:35) Big	(:05) Jessie	(:35) Jessie	(:05) Jessie	(:35) Raven	**Zombies** ('18, Adventure) 'TVG'			(:40) **Zombies 2** ('20) 'TVG'			(:05) Gabby	Gabby	(10:55) Big	(:20) Amphi
DIY	Maine Cabin Masters		Holmes Makes It Right		Holmes Makes It Right		Holmes Makes It Right		Holmes Makes It Right		Holmes Makes It Right		Holmes Makes It Right		Holmes Makes It Right	
DLC	Trauma: Life in the ER		Trauma: Life in the ER		Trauma: Life in the ER		ER Files		ER Files		Trauma: Life in the ER		Trauma: Life in the ER		ER Files	
ESPNC	‹College Football		College Football				College Football				College Football				College Football	

Not all networks are available in all areas.

NETWORKS	4 PM	4:30	5 PM	5:30	6 PM	6:30	7 PM	7:30	8 PM	8:30	9 PM	9:30	10 PM	10:30	11 PM	11:30
EWTN	Daily Mass - Olam		EWTN Live *06/17/20* **(N)**		News	Rosary	Fr. Spitzer's Universe		Crossing	Women of	Daily Mass - Olam		EWTN Live *06/17/20*		News	Jesus
FLIX	◂**Reckoning**	**The Parallax View** ★★★½ ('74)			(:15) **The Fog** ★★ ('05, Horror) *Tom Welling*				**Species** ★★ ('95, Science Fiction) *Ben Kingsley*				**Species II** ★ ('98, Science Fiction)		(:35) **Speci**	
FNC	The Story With Martha (L)		Tucker Carlson Toni		Hannity **(N)** (L)		The Ingraham Angle **(N)** (L)		Fox News at Night (L)		Tucker Carlson Tonight		Hannity		The Ingraham Angle	
FOOD	Guy's Grocery Games		Guy's Grocery Games		Guy's Grocery Games		Guy's Grocery Games		Guy's Grocery Games		Guy's Grocery Games **(N)**		Guy's Grocery Games		Guy's Grocery Games	
FREEFM	◂**Hunger Games**		**Twilight: Extended Edition** ★★½ ('08, Romance) *Kristen Stewart*						**The Twilight Saga: New Moon** ★★½ ('09, Romance) *Kristen Stewart*				The 700 Club			
FX	**Rio 2** ★★½ ('14, Children's) *Jesse Eisenberg*				**The Secret Life of Pets** ★★★ ('16)				**Sing** ★★★ ('16, Children's) *Reese Witherspoon*				**Sing** ★★★ ('16, Children's)			
FXM	◂**Fault in Stars**		**Love, Simon** ★★★ ('18, Romance-Comedy)				(:15) **Love, Simon** ★★★ ('18, Romance-Comedy)					**The Fault in Our Stars** ★★★ ('14, Romance)				
FXX	◂**Only the Brave** ('17)		**The Great Wall** ★★ ('16, Adventure)				**Pacific Rim Uprising** ★★ ('18, Science Fiction)					**Pacific Rim Uprising** ★★ ('18, Science Fiction)				
GMSHW	Ma. Minds	Get a Clue	America	Common	Catch 21	Catch 21	America	America	America	Ma. Minds	FamFeud	FamFeud	FamFeud	FamFeud	FamFeud	FamFeud
GOLF	Lessons	PGA TOUR	U.S. Open		U.S. Open 1999: Payne Reigns Payne Stewart won his second U.S. Open.				Golf Central				U.S. Open		Payne Reigns	
HALL	**Walking the Dog** ('17, Romance-Comedy) 'TVG'				**My Favorite Wedding** ('17, Romance) 'TVG'				**Love, Romance & Chocolate** ('19) 'TVG'				Gold Girls	Gold Girls	Gold Girls	Gold Girls
HALLMV	Magnum, P.I.		Magnum, P.I.		Magnum, P.I.		Aurora Teagarden Mysteries *Heist and Seek*				Matchmaker Mysteries *A Killer Engagement*				Murder, She Wrote	
HGTV	Property Brothers		Property Brothers		Property Brothers		Celebrity IOU		Property Brothers **(N)**		Property Brothers		Hunters	Hunt Intl	Unsellable	Unsellable
HIST	Forged in Fire		Forged in Fire *Karabela*		Forged in Fire		Forged in Fire		Forged in Fire: Beat		Forged in Fire: Beat		(:03) Counting Cars **(N)**		(:05) Forged in Fire	
HSN	Curations Fashions **(N)**		Curations Fashions **(N)**		Beauty Report		Beauty Report		Beauty Report		Rarities Fine Jewelry		Mine Finds by Jay King		Rarities Fine Jewelry	
ID	See No Evil		See No Evil		See No Evil **(N)**		Case That Haunts Me		See No Evil		See No Evil		Case That Haunts Me		See No Evil	
IFC-E	Parks	Parks	Parks	Parks	Parks	Parks	Parks	Parks	Parks	Parks	Parks	Parks	**The Warriors** ★★★ ('79, Action)			
IFC-W	Parks	Parks	Parks	Parks	Parks	Parks	Parks	Parks	Parks	Parks	Parks	Parks	Parks	Parks	Parks	Parks
LIFE	King	King	King	King	King	King	Married at First Sight		Married at First Sight **(N)**		Married at First Sight **(N)**		(:03) Married at First		(:03) Married-Sight	
LMN	**Ex-Wife Killer** ('18, Suspense) *Jordan Belfi*				**Killer Crush** ('14, Suspense) *Rick Roberts* 'TV14'				**Is There a Killer in My Family?** ('20, Suspense)				**Deadly Second Chances** ('15, Crime Drama)			
MOTOR	Bitchin' Rides		Anstead	Anstead	Anstead	Roadkill	Brewer	Brewer	Goblin Works Garage		Anstead	Roadkill	Brewer	Brewer	Anstead	Anstead
MSNBC	Decision 2020		All In With Chris Hayes **(N)**		Rachel Maddow Show		The Last Word		The 11th Hour		Rachel Maddow Show		The Last Word		The 11th Hour	
NATGEO	Border Wars		Border Wars		Borderforce USA		Borderforce USA		Borderforce USA		Borderforce USA		(:03) The Invisibles		(:03) Borderforce USA	
NGWLD	When Sharks Attack		When Sharks Attack		When Sharks Attack		When Sharks Attack		When Sharks Attack		When Sharks Attack		When Sharks Attack		When Sharks Attack	
OWN-E	20/20: Homicide		20/20 on OWN		20/20 on OWN		20/20: Homicide		20/20: Homicide		20/20 on OWN		20/20: Homicide		20/20: Homicide	
OWN-W	Dateline on OWN		Dateline on OWN		Dateline on OWN		20/20: Homicide		20/20 on OWN		20/20 on OWN		20/20: Homicide		20/20: Homicide	
OXYG	Snapped: Killer Couples		Snapped: Killer Couples		Snapped: Killer Couples		Snapped: Killer Couples		Snapped: Killer Couples		Snapped: Killer Couples		Snapped: Killer Couples		Snapped: Killer Couples	
PARMT	Two Men	Two Men	Two Men	Two Men	Two Men	Two Men	Two Men	Two Men	**Beverly Hills Cop** ★★★ ('84, Comedy) *Eddie Murphy*				**Beverly Hills Cop II** ★★½ ('87)			
QVC	◂Gourmet Holiday		In the Kitchen With David						Oil Cosmetics		Northern Nights: Linens		RADLEY London		Or Paz-Silver Jewelry	
SCI	Building Giants		How It's Made **(N)**		Building Giants **(N)**		Sea Monsters **(N)**		Catastrophes		Building Giants		Sea Monsters		Catastrophes	
SMITH	Battle at Sea: Jutland		Secrets		Air Disasters		Aerial America		World's Biggest Beasts				Aerial Africa		World's Biggest Beasts	
SUND	Criminal Minds		Criminal Minds		Criminal Minds		Criminal Minds		Criminal Minds		Criminal Minds		Criminal Minds		Criminal Minds	
SYFY	◂**The Purge**	**Hansel & Gretel: Witch Hunters** ★★ ('13)				**Underworld: Blood Wars** ★★ ('16, Fantasy)			**Captain America: Civil War** ★★★ ('16, Action) *Chris Evans*						(:45) **Want**	
TBN	John Gray	Potters	David	Gaither	Music	Light	Main Stage	Gospel	S. Furtick	Stop Pain	Prince	Access 360	Greg	Light	Bethel	Music
TBS	Amer. Dad	Amer. Dad	Amer. Dad	Amer. Dad	Family Guy	Family Guy	Big Bang	Big Bang	Big Bang	Big Bang	Big Bang	Big Bang	Big Bang	Full Frontal	Conan **(N)**	Full Frontal
TCM	◂**My Favorite Wife** ('40)		**Tarzan, the Ape Man** ★★★ ('32)				**Blue Hawaii** ★★★ ('62, Musical)				**Ride the Wild Surf** ★★½ ('64, Adventure)				**The Swimmer** ('68)	
TLC	My 600-Lb. Life				My 600-Lb. Life				My 600-Lb. Life				1000-Lb. Sisters		1000-Lb. Sisters	
TNT	◂**Geostorm** ★½ ('17)		**It** ★★★ ('17, Horror) *Jaeden Lieberher, Jeremy Ray Taylor*						All Elite Wrestling: Dynamite				**London Has Fallen** ★★ ('16, Action)			
TRU	Carbonaro	Carbonaro	Carbonaro	Carbonaro	Jokes	Jokes	Jokes	Jokes	Jokes	Jokes	Jokes	Jokes	A. Sedaris	Jokes	Jokes	Jokes
TRVL-E	◂Loch Ness Monster		Expedition Bigfoot **(N)**				Bigfoot is Real **(N)**		Bigfoot Is Real		Expedition Bigfoot				Bigfoot is Real	
TRVL-W	Bermuda Triangle: The New Secrets				Loch Ness Monster: New Evidence				Expedition Bigfoot **(N)**				Bigfoot is Real **(N)**		Bigfoot Is Real	
TVLAND	Andy G.	Andy G.	Andy G.	Andy G.	Andy G.	Andy G.	Andy G.	Andy G.	Raymond	Raymond	Raymond	Raymond	Two Men	Two Men	King	King
UNIV	El gordo y la flaca **(N)**		Primer impacto **(N)**		Noticiero	Noticiero	La Rosa de Guadalupe		Ringo **(N)**		Amor eterno **(N)**		Sin miedo a la verdad		Noticiero	(:35) Notici
USA	NCIS *What Lies Above*		NCIS *M.I.A.*		NCIS *The Wall*		NCIS		WWE NXT				(:05) Law & Order: SVU		Law & Order: SVU	
WE	Law & Order *Agony*		Law & Order		Law & Order *Venom*		Law & Order *Punk*		Law & Order		Law & Order *Hate*		Law & Order *Ramparts*		Law & Order *Hunters*	
WGNA	In the Heat of Night		In the Heat of Night		In the Heat of Night		Married	Married	Married	Married	Married	Married	Married	Married	Married	Married

BROADCAST	4 PM	4:30	5 PM	5:30	6 PM	6:30	7 PM	7:30	8 PM	8:30	9 PM	9:30	10 PM	10:30	11 PM	11:30
ABC	Local Programs		Local Programs		Local Pro	News	Local Programs		Goldbergs	Schooled	Housewife	Single	Agents of S.H.I.E.L.D.		Local Pro	(:35) Kimmel
CBS	Local Programs					News	Local Programs		Game On! **(N)**		SEAL Team		S.W.A.T.		Local Pro	(:35) Colbe
FOX	Local Programs		Local Programs						MasterChef		Ultimate Tag **(N)**		Local Programs			
NBC	Local Programs			News	Local Programs				Chicago Med		Chicago Fire		Chicago P.D.		Local Pro	(:34) J. Fal
CW	Local Programs		Local Programs						The 100 **(N)**		Bulletproof **(N)**		Local Programs			
PBS KPBS	PBS NewsHour **(N)**		KPBS	Newsline	News	KPBS	PBS NewsHour		Spy in the Wild		NOVA		Prehistoric Road Trip **(N)**		Southwestern Gems	
PBS KOCE	Molly	Xavier	Rick Steves	Rick Steves	PBS NewsHour **(N)**		Spy in the Wild		Spy in the Wild		NOVA		Prehistoric Road Trip **(N)**		NOVA	
PBS KBTC	Wild Kratts	Arthur	Nature Cat	Odd	Secrets of Underground		Secrets of the Dead		Finding Your Roots		Baptiste on Masterpiece		Last Tango in Halifax		Grantchester	
PBS KLVX	American Masters *Hedy Lamarr*		BBC News		PBS NewsHour **(N)**		News	Outdoor	Spy in the Wild		NOVA		Prehistoric Road Trip **(N)**		Ancient Skies	
ANTENNA	Bunker	Bunker	Alice	Alice	3's Comp.	The Ropers	Johnny Carson		Coach	Coach	NewsRadio	NewsRadio	Becker	Becker	Designing	Designing
COZI	Munsters	Munsters	Frasier	Frasier	Roseanne	Roseanne	Roseanne	Roseanne	The Nanny	The Nanny	The Nanny	The Nanny	Will/Grace	Will/Grace	Will/Grace	Will/Grace
H&I	JAG *Yesterday's Heroes*		JAG		JAG *The Stalker*		JAG *Tiger, Tiger*		Star Trek		Star Trek: Next		Star Trek: Deep Space		Star Trek: Voyager	
ION	Law & Order		Law & Order *Brazil*		Law & Order *Crashers*		Law & Order		Law & Order *Immortal*		Law & Order		Law & Order		Law & Order	
METV	Wagon Train		Adam-12	Adam-12	Flintstones	Happy Day	M*A*S*H	M*A*S*H	Andy G.	Andy G.	G. Pyle	Green Acre	Heroes	Heroes	C. Burnett	P. Mason

PT-DIG

◂ = Program already in progress; **(N)** = New program/episode; ⊛ = Live sports event.
*PBS programming varies regionally. Check your local stations for programming availability.

PREMIUM	12 AM	12:30	1 AM	1:30	2 AM	2:30	3 AM	3:30	4 AM	4:30	5 AM	5:30	6 AM	6:30	7 AM	7:30
HBO	HBO	◂Yvonne Orji: Momma	(12:55) **Bridesmaids** ★★★ ('11, Comedy) 'R'		**American Pie** ★★★ ('99) 'R'		(:35) Bowie: The Last						(:12) **Miss Pettigrew**			(:45) **Mons**
	HBO2	◂**Crazy Rich Asians**	**Blindspotting** ★★★, ('18) 'R'		(:35) **The Hangover Part II** ★★ ('11) 'R'		(:20) **I Love You Phillip Morris** ('09)		(:15) **Crazy, Stupid, Love.** ★★★ ('11) 'PG-13'							
	HBOC-E	◂**Raising Arizona** ('87)	(:05) Boyish Girl		**Boys and Girls** ★ ('00) 'PG-13'		(:35) **Hello Again** ★, ('87) 'PG'		(:10) **Kingdom Come** ★★ ('01)				(:45) **LOL** ★, ('12) 'PG-13'			
	HBOC-W	◂**This Means War** ★,	(:05) **Corky Romano** ★ ('01)		**Raising Arizona** ★★★ ('87)		(:05) Boyish Girl		**Boys and Girls** ★ ('00) 'PG-13'				(:35) **Hello Again** ★, ('87) 'PG'			
	HBOF-E	◂**Spanglish** ★★, ('04) 'PG-13'	(:35) **Jetsons: The Movie** ★★ 'G'		Curious	Sesame St.	Pinky Dinky	Sesame Street		Curious	Happily	Crashbox	(6:58) **Little Pen**			
	HBOF-W	◂**H'mooners**	(:25) **Breakthrough** ★★, ('19, Drama) 'PG'		(:25) **Spanglish** ★★, ('04) *Téa Leoni* 'PG-13'		(:35) **Jetsons: The Movie** ★★ 'G'		Curious	Sesame St.	Pinky Dinky	Sesame St.				
	HBOS-E	◂**They Shall Not Grow Old** ('18) 'R'	(:35) **Fame** ★★ ('09, Drama) *Asher Book* 'PG'		(:25) **A Handful of Dust** ★★★ ('88) 'PG'				(:25) **The Fighting Temptations** ★★, ('03)				**Bigger**			
	HBOS-W	◂**X-Men** ★★★ ('00)	(12:50) Inse	(:20) **Hedwig and the Angry Inch**		(2:55) **They Shall Not Grow Old**		(:35) **Fame** ★★ ('09, Drama) *Asher Book* 'PG'		(:25) **A Handful of Dust** ★★★						
	HBOZ-E	◂**Cast Away** ★★★ ('00) 'PG-13'	**Johnny English Strikes Again**		**Glass** ★★ ('19, Suspense) *Bruce Willis* 'PG-13'		(:10) **Half Nelson** ★★★ ('06, Drama) 'R'						**John Wick: Chapter 3**			
	HBOZ-W	(:05) **The Fighter** ★★★, ('10, Drama) 'R'		(:05) **Cast Away** ★★★ ('00, Drama) *Tom Hanks* 'PG-13'			**Johnny English Strikes Again**						**Glass** ★★ ('19, Suspense) *Bruce Willis* 'PG-13'			
CINEMAX	MAX	◂**Martha Marcy**	(12:55) **Bowfinger** ★★★ ('99)		(:35) **Mortal Engines** ★★ ('18, Science Fiction) 'PG-13'			(4:48) **Innerspace** ★★★ ('87, Comedy) 'PG'					(6:50) **Rescue Dawn**			
	MMAX	◂**Fantastic**	(:20) **Code 46** ★★, ('03) 'R'		(1:55) **Cursed** ★★ ('05) 'PG-13'		**Night School** ★★ ('18, Comedy) 'PG-13'			(:25) **Date Movie** ★, ('06) 'PG-13'			(6:50) **Resurrection**			
	AMAX	◂**Happy Death Day 2U** ★★,		(:29) **Savages** ★★, ('12, Crime Drama) 'R'		(:44) **Enemy of the State** ★★★ ('98, Suspense) 'R'					**Zoetic**		(:20) **Sneakers** ★★★ ('92)			
	5MAX	◂**Angel Heart** ★★★	(:06) **Patton** ★★★★ ('70, War) *George C. Scott, Karl Malden* 'PG'				(3:56) **Love Story** ★★ ('70) 'PG'			(:37) **Just My Luck** ★, ('06) 'PG-13'					(:21) **Bowfi**	
	MVMAX	◂**Bad Lieut.**	(:36) **After Hours** ★★★ ('85) 'R'		(:15) **Untamed Heart** ★★★ ('93) 'PG-13'			(:15) **Without a Paddle** ★★ ('04) 'PG-13'					(:05) **The Stunt Man** ★★★★ ('80) 'R'			
	OMAX	(:07) **Highlander: Endgame** ★ 'R'		(:36) **The Astronaut Farmer** ★★, ('07) 'PG'		(:21) **The Hindenburg** ★★, ('75) 'PG'				(:27) **Griff the Invisible** ★★,				**Gimme Shelter** ★★		
	THMAX	◂**Welcome to Sarajevo** ★★★ 'R'		(:31) **Backdraft** ★★★ ('91, Suspense) *Kurt Russell* 'R'				(3:49) **Ghoulies** ★★		(:11) ***batteries not Included** ★★, ('87) 'PG'					(6:59) **We Bought**	
SHOWTIME	SHO	◂**Red Joan** ('18) 'R'	(:15) Desus	(:45) **Eyes Wide Shut** ★★★ ('99, Drama) *Tom Cruise* 'R'						**Nighthawks** ('19, Drama) 'NR'		**Sword of Trust** ('19, Comedy) 'R'		**Poms** ('19)		
	SHO2	**Dawn of the Dead** ★★★ ('04)		(:45) **Erotic Uncoupling** ('17) 'NR'		**Desert Hearts** ★★, ('85) 'R'				(:45) **Steel Magnolias** ★★★ ('89) 'PG'				(:45) **A Dog's Journey** ★★ ('19)		
	SHOB	◂**Scream 4** ★★, ('11)	Dark Net	**Ghost Light** ('18, Comedy) 'NR'		(:15) **Zombie Honeymoon** ★★★				(:45) **SuperGrid** ('18, Action) 'NR'			(:05) **The Man Who Invented Christmas** ('17)			
	SHOF	◂**Poms** ★★ ('19)	(:15) **The Legend of Bagger Vance** ★★★ ('00) 'PG-13'				**Ishtar** ★★ ('87, Comedy) 'PG-13'				**Shifting Gears** ('18, Comedy) 'NR'		(:15) One		**Kepler's**	
	SHON	◂**The Perfect Score** ('04)	(:05) **4:44 Last Day on Earth** ★★		**Hell Fest** ★★ ('18, Horror) 'R'			**Broken Ghost** ('17, Drama) 'NR'			(:45) **The Kingmaker** ('19, Documentary) 'R'			(:35) **Everf**		
	SHOS	◂**Kill Bill: Vol. 2** ('04)	**The Happytime Murders** ★, 'R'		**Double Impact** ★★ ('91, Action) 'R'				(:20) **Breakdown** ★★★ ('97) 'R'			**Peggy Sue Got Married** ★★★		(:45) **Leap**		
	SHOX	(:15) **RINGSIDE** ('19, Documentary) 'NR'		VICE	**Seven** ★★★, ('95, Suspense) *Brad Pitt* 'R'				(:40) **Domestic Disturbance** ★,				(:10) Kobe Bryant's Muse		(:35) **Chan**	
TMC	TMC	◂**Sleepless in Seattle** ★★★,		(:20) **Movie 43** ★ ('13) 'R'		**Wild Things** ★★, ('98, Suspense) 'R'				(4:50) **Orange County**			(:15) **Wildlife** ★★★, ('18, Drama) 'PG-13'			
	TMCX	**A Violent Separation** ('19, Suspense) 'NR'		**Fahrenheit 9/11** ★★★ ('04) *Ben Affleck* 'R'		(:05) **The 6th Day** ★★, ('00) 'PG-13'							(:10) **The Eye** ★★ ('08, Horror) 'PG-13'			
STARZ	STARZ	◂**Beautiful**	**Stuck on You** ★★, ('03, Comedy) 'PG-13'		**Tears of the Sun** ★★, ('03, Action) 'R'				(:32) **Red Dragon** ★★★ ('02, Suspense) 'R'				(:38) **Dude, Where's My Car?** ★,			
	STRZCI-W	◂**The Rape of Recy Taylor** ('17)		(:19) Hightown		(:19) **55 Steps** ('17) 'PG-13'			(:14) **Talk to Me** ★★★ ('07, Biography) 'R'				(:15) **Beirut** ★★★ ('18, Suspense) 'R'			
	STRZCO	◂**Being John Malkovich** ★★★,		(:27) **Jack and Jill** ★ ('11) 'PG'			**Zombieland: Double Tap** ★★,			(:43) **I Love You, Beth Cooper** ★ ('09) 'PG-13'			(:28) **The Benchwarmers** ★, ('06)			
	STRZED	(:09) **The Running Man** ★★, ('87) 'R'			(1:52) **Up in the Air** ★★★, ('09)			(:44) **Paranormal Activity** ★★★		(:12) **Schindler's List** ★★★★ ('93, Historical Drama) *Liam Neeson* 'R'						
	STRZKF-W	◂**Jingle 2**	(:43) **Night at the Museum** ★★, ('06) 'PG'		(:33) **October Sky** ★★★, ('99) 'PG'				(:22) **Disney's A Christmas Carol**			(5:59) Squir	(:24) **Bigger Fatter Liar** ('17) 'PG'			
STARZ ENCORE	ENCR-E	◂**Hart's War** ★★, ('02, War) 'R'		(:18) **Windtalkers** ★★ ('02, War) 'R'			(:35) **Welcome Home Roscoe Jenkins** ★★,				(:31) **Night at the Museum: Smithsonian**			(:18) **Zoom**		
	ENCR-W	◂**The Fly** 'R'	(:42) **Cyborg** ★, ('89) 'R'		(:11) **Hart's War** ★★, ('02, War) *Bruce Willis* 'R'				(:18) **Windtalkers** ★★ ('02, War) 'R'				(:35) **Welcome Home Roscoe**			
	EACTN	◂Kn't Rider	(:41) **Live Free or Die Hard** ★★★ ('07, Action) 'PG-13'			(2:51) **The Kingdom** ★★, ('07)			(:43) Miami Vice		(:32) **Andron** ('15) *Leo Howard* 'R'		(:11) **The Tuxedo** ★,			
	ECLASS	◂**Gone Baby Gone** ★★★ ('07) 'R'	(:43) **Fast Times at Ridgemont High** ★★★				(:16) **Think Like a Man** ★★, ('12) 'PG-13'			(:22) **Mr. Baseball** ★★ ('92)			(:15) **Notorious** ★★,			
	EBLACK	◂**Poetic Justice** ★★, ('93) 'R'		(:24) **The Best Man** ★★★ ('99) *Nia Long* 'R'			(:29) Lil Rel Howery		(:36) **Salt and Pepper** ★, ('68) 'PG-13'				(:21) **Are We There Yet?** ★★			
	ESUSP	◂**Snatch** 'R'	(:35) **The Forgotten** ★★ ('04)		(:07) **Wolfen** ★★★ ('81, Horror) 'R'				(:03) **Texas Chainsaw**				(:43) **The Exorcism of Molly Hartley** ('15) 'NR'		(:20) **Bayou**	
	EWESTN	◂**Hombre** ★★★, ('67) 'NR'		(:41) **The Shootist** ★★★, ('76, Western) 'PG'			(:21) **Butch & Sundance**				(:14) **The Last Sunset** ★★★ ('61) 'NR'			(:07) **Hombre** ★★★,		
	EPIX	◂**What Men Want** ★★ ('19)		(:35) Helter Skelter		(:35) Sex Life			(:35) **Weightless** ('17, Drama) *Alessandro Nivola*			(:20) **The Bookshop** ('17, Drama)			(:15) **Alive** ('19) 'TVPG'	
	EPIX2	◂**Star Trek**	(:25) Helter Skelter		(:25) **The Boost** ★★, ('88)			**The Sender** ★★, ('82, Horror)		(:35) **The Cokeville Miracle** ('15)			(:10) **The Romantics** ★★ ('10, Comedy-Drama)			
	EPIXH	◂**Young Guns** ★★,		(12:50) **Charlotte's Web** ★★★,		(:25) Sets	(2:50) Foreman		(:15) **Undertow** ★★, ('04, Suspense)				(:05) **Gods and Monsters** ★★★★ ('98)			

NETWORKS	12 AM	12:30	1 AM	1:30	2 AM	2:30	3 AM	3:30	4 AM	4:30	5 AM	5:30	6 AM	6:30	7 AM	7:30
A&E	The First 48		The First 48		The First 48		The First 48		Paid Programs					Joyce M.	The First 48	
AHC	Ancient Assassins		Ultimate Warfare		Ultimate Warfare		What History Forgot		Capturing Bin Laden		Manhunt: Kill		Manhunt: Kill		Manhunt: Kill	
AMC	◂**Man on Fire** ★★,		TURN: Washington		TURN: Washington		(:02) TURN: Washington		(:03) TURN: Washington		(:15) Stoog	(:45) Stoog	Paid Programs			
APL	North Woods Law		North Woods Law		North Woods Law		North Woods Law		North Woods Law		North Woods Law		The Zoo		The Zoo	
AXSTV	Get Out!	Art Mann	Gotham Comedy Live		Paid Programs				Best-'70s	TrunkFest	Legends	Rock	The Big Interview		Summer of Love	
BBCA	◂**Robin Hood: Prince of Thieves** ★★, ('91, Adventure)				**Gladiator** ★★★, ('00, Historical Drama) *Russell Crowe, Joaquin Phoenix*								Star Trek: Next		Star Trek: Next	
BET	American Soul		Martin	Martin	Martin	Martin	Prince	Prince	The Parkers	The Parkers	The Parkers	The Parkers	Showdown of Faith		Prince	Prince
C&I	◂Marcia Clark		The First 48: Detective		First 48: Missing		Paid Programs				American Justice		American Justice		Nightwatch	
CMT	Mom	Mom	**Miss Congeniality** ★★ ('00, Comedy) *Sandra Bullock*				Reba		CMT Music		CMT Music		CMT Music		ThrowbackThursday	
CNBC	Dateline		Street Signs **(N)** (L)		Worldwide Exchange **(N)** (L)		Squawk Box **(N)** (L)						Squawk on the Street **(N)** (L)			
CNN	CNN Tonight		Early Start w/Romans (L)		Early Start w/Romans (L)		(2:59) New Day (L)		New Day With Alisyn (L)		New Day With Alisyn (L)		CNN Newsroom (L)		CNN Newsroom (L)	
COM	South Park	South Park	(:15) The Daily Show		South Park	South Park	South Park	South Park	South Park	South Park	Paid Programs				Futurama	Futurama
COOK	Delicious	Delicious	Paid Programs						Unique	Unique	Unique	Unique	Unique	Unique	Man's Greatest Food	
DISC	Expedition Unknown		Expedition Unknown		Mysteries of the Deep		Expedition Unknown		Expedition Unknown		Expedition Unknown		Building Off the Grid		Building Off the Grid	
DISN	(:10) Just	(:35) Jessie	Jessie	Raven	Raven	Liv-Mad.	Liv-Mad.	Austin	Austin	Bunk'd	Bunk'd	Big City	Mickey	Mickey	Puppy Pals	Puppy Pals
DIY	Holmes Makes It Right		Paid Prog.	Yardcore	Paid Programs				Tiny Para.	Tiny Para.	Tiny Para.	Tiny Para.	Tiny Para.	Tiny Para.	Tiny Para.	Tiny Para.
DLC	ER Files		Trauma: Life in the ER		Birth Day	Birth Day	Outrageous Births: Tales		Baby Story	Baby Story	Baby Story	Baby Story	Untold Stories of the ER		Untold Stories of the ER	
ESPNC	◂College Football		College Football				College Football				College Football				College Football	

Not all networks are available in all areas.

NETWORKS	12 AM	12:30	1 AM	1:30	2 AM	2:30	3 AM	3:30	4 AM	4:30	5 AM	5:30	6 AM	6:30	7 AM	7:30
EWTN	Life/Rock	Saints	Bob	The Heart	Our Father's Plan		Catholic	Icons	St. Michael	Rosary	Daily Mass - Olam		EWTN Live *06/17/20*		Catholic	At Home
FLIX	◂**Species III** ★ ('04, Science Fiction)		**The Replacement Killers** ★★		**The Spanish Prisoner** ★★★ ('98)						**A Better Life** ★★★ ('11, Drama)		(:45) **Reefer Madness** ★★ ('36)			
FNC	Fox News at Night		FOX & Friends First **(N)** (L)		FOX & Friends First **(N)** (L)		FOX and Friends **(N)** (L)						America's Newsroom **(N)** (L)			
FOOD	Guy's Grocery Games		Guy's Grocery Games		Guy's Grocery Games		Guy's Grocery Games		Guy's Grocery Games		Paid Programs					
FREEFM	**Space Jam** ★★ ('96, Children's)				Paid Programs		The 700 Club		Paid Programs						Daddy	Daddy
FX	◂**Sing** ★★★ ('16)		**The Emoji Movie** ★½ ('17, Children's)				Snowfall		Snowfall *The Bottoms*		Paid Programs				**Rio 2** ★★½ ('14)	
FXM	(:10) **The Song of Bernadette** ★★★★ ('43, Drama) *Jennifer Jones*						**Doll Face** ★★ ('45, Musical)			(:25) **On the Riviera** ★★½ ('51)			**Daddy Long Legs** ★★★ ('55, Musical)			
FXX	Family Guy	Family Guy	Sunny	Sunny	Sunny	Sunny	Paid Programs								Mom	Mom
GMSHW	FamFeud	FamFeud	America	America	Catch 21	Common	Winsanity	Divided	Paid Programs							
GOLF	◂U.S. Open 1999: Payne Reigns				U.S. Open		U.S. Open		Tiger Woods - Chasing History				Morning Drive **(N)** (L)		Golf Central Pregame	
HALL	Gold Girls	Gold Girls	Frasier	Frasier	Frasier	Frasier	Frasier	Frasier	Frasier	Frasier	I Love Lucy	I Love Lucy	I Love Lucy	I Love Lucy	Gold Girls	Gold Girls
HALLMV	Murder, She Wrote		Murder, She Wrote		Murder, She Wrote		Hart to Hart		Hart to Hart		Psych *Shawn 2.0*		Psych		Monk	
HGTV	Property Brothers		Hunters	Hunt Intl	Unsellable	Unsellable	Property Brothers		Property Brothers		Property Brothers		House	House	House	House
HIST	(:03) Forged in Fire		(:06) Counting Cars		(:08) Forged in Fire		(:06) Forged in Fire		Paid Programs						Navy SEALs: America	
HSN	Rarities Fine Jewelry		Rarities Fine Jewelry		Rarities Fine Jewelry		Rarities Fine Jewelry		Obsessed With Style **(N)**		Obsessed With Style **(N)**		Shoe Lover's Closet		G by Giuliana	
ID	See No Evil		Swamp Murders		Swamp Murders		Unusual Suspects		Unusual Suspects		Unusual Suspects		Unusual Suspects		Unusual Suspects	
IFC-E	**The Road Warrior** ★★★★ ('81, Action)				(:15) Stoog	(:45) Stoog	(:15) **Mad Max Beyond Thunderdome** ★★★ ('85)					(:45) **The Road Warrior** ★★★★ ('81, Action) *Mel Gibson*				
IFC-W	Parks	Parks	**The Warriors** ★★★ ('79, Action)				**The Road Warrior** ★★★★ ('81, Action)				(:15) Stoog	(:45) Stoog	(:15) **Mad Max Beyond Thunderdome** ★★★			
LIFE	Married at First Sight		Married at First Sight		(:04) Married at First		(:04) Married-Sight		Paid Programs					Robison	Joyce M.	TBA
LMN	**Is There a Killer in My Family?** ('20, Suspense)				**Deadly Second Chances** ('15, Crime Drama)				Paid Programs				**Bad Tutor** ('18, Suspense) *Vanessa Marcil* 'TV14'			
MOTOR	Goblin Works Garage		Bitchin' Rides		Garage	Garage	Wheeler Dealers		Spoolin' Up-the DeBertis		FantomWorks		Vegas Rat Rods		Vegas Rat Rods	
MSNBC	All In With Chris Hayes		The 11th Hour		First Look **(N)**		Morning Joe **(N)**						MSNBC Live		MSNBC Live	
NATGEO	(:03) The Invisibles		(:03) Vegas Mafia		(:03) Chinatown Mafia		(:03) Crime Lords		(:02) Russian Gangsters		Philly Mob		Paid Programs			
NGWLD	Paid Programs								Dog Whisperer		Dog Whisperer		Dog Whisperer		Dog Whisperer	
OWN-E	20/20 on OWN		TBA		TBA		Dr. Phil		Dr. Phil		Dr. Phil		Dr. Phil		Dr. Phil	
OWN-W	20/20 on OWN		20/20: Homicide		20/20: Homicide		20/20 on OWN		TBA		TBA		Dr. Phil		Dr. Phil	
OXYG	Snapped: Killer Couples		Snapped: Killer Couples		Snapped: Killer Couples		Snapped: Killer Couples		Snapped: Killer Couples		Snapped: Killer Couples		Snapped	Accident, Suicide		Accident
PARMT	◂**Beverly Hills Cop II**		**Beverly Hills Cop** ★★★ ('84, Comedy) *Eddie Murphy*					The Office	Paid Programs							
QVC	Shopping								Mornings With Pat & Dan				Susan Graver Style			
SCI	How It's Made		Unexplained Files		Unexplained Files		Unexplained Files		Unexplained Files		Unexplained Files		What on Earth?		What on Earth?	
SMITH	◂World's Biggest Beasts		Aerial Africa		Aerial America *Arizona*		Aerial America		Aerial America		Aerial Britain		Aerial America *Missouri*		Aerial America *Iowa*	
SUND	Criminal Minds		Criminal Minds		Criminal Minds		**Real Genius** ★★½ ('85, Comedy) *Val Kilmer, Gabe Jarret*			Andy G.	Andy G.		Andy G.	Andy G.	Andy G.	Andy G.
SYFY	◂**Wanted** ★★★ ('08, Action) *James McAvoy*				(:13) **The Purge** ★★ ('13, Suspense)				Paid Programs				Twi. Zone	Twi. Zone	Xena: Warrior Princess	
TBN	Praise		Stranger	Stop Pain	John Gray	S. Furtick	Joyce M.	Wommack	David	Prince	Dr. Jeffress	Joyce M.	Creflo Doll	Hagee	Joel Osteen	Paid Prog.
TBS	Seinfeld	Conan	Broke Girl	Broke Girl	Broke Girl	Broke Girl	Broke Girl	Broke Girl	Broke Girl	Broke Girl	Matters	Matters	Matters	Raymond	Raymond	Raymond
TCM	◂**Swimmer**	(:45) **You Said a Mouthful** ★★			**Tarzan and His Mate** ★★★ ('34, Adventure)				**Where the Boys Are** ★★½ ('60)			(:45) **Bitter Sweet** ★★½ ('40, Musical)				**New**
TLC	My 600-Lb. Life				1000-Lb. Sisters		1000-Lb. Sisters		My Little Life		My Little Life		Sweet Home Sextuplets		Outdaughtered	
TNT	**Geostorm** ★½ ('17, Action) *Gerard Butler*				NCIS: New Orleans		NCIS: New Orleans		NCIS: New Orleans		NCIS: New Orleans		Charmed		Charmed	
TRU	Jokes	Jokes	A. Sedaris	Carbonaro	Carbonaro	Carbonaro	Hot Ones	Hot Ones	Paid Programs							Funniest
TRVL-E	Bigfoot Is Real		Paid Programs								Ghost Adventures		Ghost Adventures		Ghost Adventures	
TRVL-W	Expedition Bigfoot				Bigfoot is Real		Bigfoot Is Real		Paid Programs							
TVLAND	King	King	King	King	King	King	Goldbergs	Goldbergs	Christine	Christine	Christine	Christine	Paid Programs			
UNIV	Contacto deportivo		Amor eterno **(N)**		Sin miedo a la verdad		Vecinos	P. Luche	Destilando amor		Nosotr.	Noticiero	La Rosa de Guadalupe		¡Despierta América! **(N)**	
USA	Mod Fam	Mod Fam	Mod Fam	Mod Fam	Law & Order: SVU		Law & Order: SVU		Dateline *Unspeakable*		Dateline *The Sting*		CSI: Crime Scene		NCIS: Los Angeles	
WE	Law & Order *Haven*		CSI: Miami		CSI: Miami		CSI: Miami		Mama June- Not to Hot		Paid Programs					
WGNA	Married	Married	Married	Married	Cops	Cops	DailyMail	DailyMail	Camp Meeting		Supernat.	Prince	Know	Paid Prog.	Les Feldick	Joyce M.

BROADCAST	12 AM	12:30	1 AM	1:30	2 AM	2:30	3 AM	3:30	4 AM	4:30	5 AM	5:30	6 AM	6:30	7 AM	7:30
ABC	(:06) N'tline	(:36) Kimmel	Local Programs		ABC World News Now **(N)**				Morning	Morning	Morning	Morning	Morning	Morning	Good Morning America **(N)**	
CBS	◂Colbert	(:37) James Corden		Local Pro	CBS Overnight News **(N)**						CBS News	CBS News	CBS News	CBS News	CBS This Morning **(N)**	
FOX	Local Programs												Local Programs		Local Programs	
NBC	◂J. Fallon	(:36) Seth Meyers		(:36) Late-	(:06) Today-Hoda		Early Tdy	Local Programs					Local Programs		Today **(N)**	
CW	Local Programs												Local Programs			
PBS KPBS	Amanpour-Co		Favorites		Favorites						Classical	Classical	Ready Jet	Arthur	Curious	Wild Kratts
PBS KOCE	PBS NewsHour		Rick Steves	SciTech	Spy in the Wild		NOVA		Prehistoric Road Trip **(N)**		TBA		Ready Jet	Arthur	Curious	Wild Kratts
PBS KBTC	Amanpour-Co		Earth Natural Wonder		Secrets of the Dead		Secrets of Underground		Amanpour-Co		Finding Your Roots		Focus	Journeys	Earth Natural Wonder	
PBS KLVX	Amanpour-Co		Spy in the Wild		NOVA		Prehistoric Road Trip		Outdoor	Sit & Be Fit	Lana Yoga	Classical	Ready Jet	Arthur	Curious	Wild Kratts
ANTENNA	Murphy	Murphy	It's a Living	It's a Living	Mork	Mork	Partridge	Partridge	Bishop	Bishop	Burns/Allen	Burns/Allen	Knows Best	Knows Best	Dennis	Dennis
COZI	The Nanny	The Nanny	Here's Lucy	Here's Lucy	Paid Programs		Make	Make	Murder, She Wrote		Murder, She Wrote		Charlie's Angels		Bionic Woman	
H&I	Star Trek: Enterprise		NYPD Blue *Raging Bulls*		NYPD Blue		NYPD Blue		NYPD Blue		Cheyenne		Maverick (Part 1 of 2)		Wanted ...	Wanted ...
ION	Law & Order		Law & Order		The Listener *Fatal Vision*		Paid Programs				Inspiration Today Camp		Paid Prog.	Les Feldick	The Listener	
METV	◂P. Mason	Twi. Zone	Alfred Hitchcock Hour		Mannix *Broken Mirror*		Cannon *The Avenger*		Barnaby Jones		Patrol	Dragnet	Dragnet	I Love Lucy	Hillbillies	Three Sons

◂ = Program already in progress; **(N)** = New program/episode; ⚽ = Live sports event.
*PBS programming varies regionally. Check your local stations for programming availability.

18 Thursday

All networks listed are Pacific feeds unless noted with -E.
If your station does not match the listed feed, subtract 3 hours from the air time.

PREMIUM	8 AM	8:30	9 AM	9:30	10 AM	10:30	11 AM	11:30	12 PM	12:30	1 PM	1:30	2 PM	2:30	3 PM	3:30
HBO	HBO	‹A Monster Calls ★★★ ('16)		(:35) Bohemian Rhapsody ★★★› ('18) 'PG-13'				(11:50) Downtown Abbey ★★★ ('19) 'PG'				Casino Royale ★★★ ('06, Action) 'PG-13'			
	HBO2	(:15) King Arthur ★★› ('04, Historical Drama) 'PG-13'				(:25) Yesterday ★★› ('19) *Lily James* 'PG-13'			(:25) Child's Play 2 ★★ ('90) 'R'			(1:55) X-Men: Dark Phoenix ★★ ('19) 'PG-13'			
	HBOC-E	‹LOL ★›	(:25) Jersey Girl ★★› ('04)			(:10) Keeping Up With the Steins		(:40) An Ideal Husband ★★★ ('99) 'PG-13'			(:20) Something Borrowed ★›			(:15) The Kitchen ★›		
	HBOC-W	(:10) Kingdom Come ★★ ('01)			(:45) LOL ★› ('12, Comedy-Drama) 'PG-13'			(:25) Jersey Girl ★★› ('04)			(:10) Keeping Up With the Steins			(:40) An Ideal Husband ★★★		
	HBOF-E	(:15) Underdog ★★ ('07) 'PG'			(:40) Air Buddies ('06) 'PG'		Rise of the Guardians ★★›			(:40) The Pacifier ★★ ('05, Children's) 'PG'			(:20) Turbo-Power			
	HBOF-W	‹Sesame St.	Curious	Happily	Crashbox	(9:58) Little Pen		(:15) Underdog ★★ ('07) 'PG'		(:40) Air Buddies ('06) 'PG'		Rise of the Guardians ★★›			(:40) Pacifi	
	HBOS-E	‹Bigger ★› ('18) 'PG-13'			(:20) Die Hard With a Vengeance ★★★ 'R'			The Predator ★★ ('18, Science Fiction) 'R'			(:20) Alita: Battle Angel ★★› ('19) 'PG-13'			(:25) I Know		
	HBOS-W	‹Handful	(:25) The Fighting Temptations ★★› ('03)			Bigger ★› ('18, Historical Drama) 'PG-13'				(:20) Die Hard With a Vengeance ★★★ 'R'			The Predator ★★ ('18) 'R'			
	HBOZ-E	‹John Wick: Chapter 3		(:15) Pearl Harbor						(:20) Match Point ★★★ ('05, Drama) 'R'			(:25) Boys Don't Cry ★★★› 'R'			
	HBOZ-W	(:10) Half Nelson ★★★ ('06, Drama) 'R'			John Wick: Chapter 3: Parabellum ★★★›				(:15) Pearl Harbor						(:20) Match	
CINEMAX	MAX	‹Rescue Dawn ★★★		The Dilemma ★★ ('11, Comedy) 'PG-13'			(10:56) The Book of Henry ★★			(:45) Timeline ★★ ('03, Adventure) 'PG-13'			(:45) The Eagle ★★› ('11)			
	MMAX	‹Resurrect	(:25) Miracle at St. Anna ★★ ('08, War) *Derek Luke* 'R'			(:05) Senseless ★★ ('98) 'R'			(:40) Clerks ★★★ ('94) 'R'			(:10) Little Fockers ★› ('10, Comedy) 'PG-13'				
	AMAX	‹Sneakers	(:29) The Sentinel ★★ ('06, Suspense) 'PG-13'		(:20) Traffic ★★★› ('00, Crime Drama) *Don Cheadle* 'R'				(12:50) Assassination of Jesse James by Robert Ford						Idiocracy	
	5MAX	‹Bowfinger ★★★		(8:59) Thief ★★› ('81, Crime Drama) 'R'			(:03) Revolutionary Road ★★★ ('08) 'R'			(:03) 8 Heads in a Duffel Bag ('97)			(:39) Happy Gilmore ★★ ('96)			
	MVMAX	‹StuntMan	(:17) The Shadow ★★› ('94)			(:05) The Descendants ★★★› ('11) 'R'			Shaun of the Dead ★★★ ('04)			(:40) Best Laid Plans ★★› ('99)		(:15) Love Field ★★		
	OMAX	‹Gimme Sh	(:42) Congo ★★ ('95, Action) 'PG-13'			(:31) Revenge of the Nerds ('84)			(:02) Cursed ★★ ('05) 'PG-13'			(:40) Get On Up ★★★ ('14, Biography) 'PG-13'				
	THMAX	‹We Bought a Zoo		(:04) First Man ★★★› ('18, Biography) 'PG-13'				(:26) The Big Year ★★› ('11)			(:07) All the Right Moves ★★★			(:38) Lowriders ★★› ('16, Drama)		
SHOWTIME	SHO	‹Poms ★★ ('19)		Grosse Pointe Blank ★★★ ('97) 'R'			The Final Girls ★★★ ('15)			Hell Fest ★★ ('18, Horror) 'R'			Boyz N the Hood ★★★› ('91, Drama) 'R'			
	SHO2	‹Dog	(:35) Sabrina ★★› ('95) *Harrison Ford* 'PG'			(:45) The Upside ★★ ('17, Comedy-Drama) 'PG-13'					Hustlers ★★★› ('19, Comedy-Drama) 'R'				RINGSIDE ('19) 'NR'	
	SHOB	Mail Order Monster ('18) 'NR'		Johnny	House With a Clock in Walls			(:45) Black	Zathura: A Space Adventure ('05)		(:45) Extraterrestrial ★★ ('14) 'NR'				Phenomen	
	SHOF	‹Kepler's Dream ('16)	Hoodwinked Too! Hood vs. Evil			Orphan Horse ('18, Drama) 'NR'			(:15) Rudy ★★★ ('93, Drama) *Sean Astin* 'PG'			(:15) The Spanish Prisoner ★★★ ('98) 'PG'				
	SHON	‹Everfall ('17) 'NR'		(:15) Almost Famous ★★★★ ('00, Comedy-Drama) 'R'				The Impossible ★★★ ('12, Drama) 'PG-13'			An Acceptable Loss ★› ('18) 'R'			(:15) Dick ★★★ ('99)		
	SHOS	‹Leap Year ★› ('10) 'PG'			On the Basis of Sex ★★› ('18) 'PG-13'				Official Secrets ('19, Drama) *Keira Knightley* 'R'			Red Joan ('18, Drama) 'R'			(:15) Leap Year ★›	
	SHOX	‹Changing Lanes ('02)		(:15) Cop Land ★★★ ('97, Crime Drama) 'R'			City Slickers ★★★ ('91, Comedy) 'PG-13'				(12:55) Unforgiven ★★★★ ('92, Western) 'R'				(:05) Road House ★★	
TMC	TMC	St. Elmo's Fire ★★› ('85, Drama) 'R'			Snow Day ★★ ('00) 'PG'			The Siren ('19, Fantasy) 'NR'			Brake ★› ('12, Action) 'R'			(:35) Phantom ★★ ('13) 'R'		
	TMCX	‹Intruders ('15, Suspense) 'R'			Election ★★★ ('99, Comedy) 'R'			(:15) Colewell ('19, Drama) 'NR'			(:35) Orange County ★★› ('02)			A River Runs Through It ★★★› ('92) 'PG'		
STARZ	STARZ	(:03) You, Me and Dupree ★★› ('06)				(9:55) The Da Vinci Code ★★› ('06, Mystery) 'PG-13'				(:26) Meet the Parents ★★★ ('00) 'PG-13'				(:18) Meet the Fockers ★★› ('04)		
	STRZCI-W	(:07) Meet Joe Black ★★ ('98, Fantasy) *Brad Pitt* 'PG-13'					(:09) Planet Ocean ('12) 'NR'			(:44) Talk to Me ★★★ ('07, Biography) 'R'				(:45) Ruben Brandt, Collector ('18)		
	STRZCO	‹Curly Sue ★★★ ('91) 'PG'			(:41) Madhouse ★★› ('90)			(:14) Mamma Mia! ★★› ('08) 'PG-13'			(:05) I Love You, Beth Cooper ★ ('09) 'PG-13'			(2:50) Zombieland		
	STRZED	‹Schindler	The Running Man ★★› ('87)			(:14) I Think We're Alone Now ('18) 'R'			(11:57) Up in the Air ★★★› ('09) 'R'				(1:49) Out of Sight ★★★ ('98) 'R'			
	STRZKF-W	Anaconda	(:23) Madel	(8:47) Bear	(:35) Sabrin	Night at the Museum ★★› ('06) 'PG'			(11:50) Cheaper by the Dozen 2			(:26) My Hero Academia			(:04) Bigger Fatter Liar	
STARZ ENCORE	ENCR-E	‹Zoom ★› ('06) 'PG'		(8:49) Conan the Destroyer ★★			(:32) The Happy Prince ★★› ('18) 'R'			(:19) Rent ★★› ('05, Musical) 'PG-13'				(:35) The Nutty Professor ★★★		
	ENCR-W	‹Welcome	(:31) Night at the Museum: Smithsonian				(:18) Zoom ★› ('06) 'PG'		(11:49) Conan the Destroyer ★★			(:32) The Happy Prince ★★› ('18) 'R'			(:19) Rent	
	EACTN	‹The Tuxedo ★› ('02)	(8:52) Jet Li's Fearless ★★★				(:37) Beverly Hills Ninja ★› ('97)		(:08) The Kingdom ★★› ('07, Action) 'R'				The Day the Earth Stood Still ★★ ('08)			
	ECLASS	‹Notorious ★★› ('09) 'R'			(:22) Hellboy ★★★ ('04, Fantasy) 'PG-13'			(:26) A Fistful of Dollars ★★★›			(:10) The Big Lebowski ★★★› ('98) 'R'			(:10) Anger Manage.		
	EBLACK	‹Blues Brothers 2000 ★★ ('98) 'PG-13'				(:06) The Best Man ★★★ ('99) *Nia Long* 'R'			(:10) Platoon ★★★★ ('86, War) 'R'				(:13) Blown Away ★★ ('94, Suspense) 'R'			
	ESUSP	‹Bayou Caviar ('18)		(:13) Assault on Precinct 13 ★★★ ('05) 'R'			(:03) Green Zone ★★› ('10, Action) 'R'				(12:59) Clay Pigeons ★★› ('98)			(:45) Vanilla Sky ★★ ('01) 'R'		
	EWESTN	‹Hombre ★★★›		(8:59) The Virginian ★★★ ('46)			(:27) The Shootist ★★★› ('76)			(:07) The Last Sunset ★★★ ('61) 'NR'			Wyatt Earp	(:27) The Big Valley		(:20) Laram
	EPIX	‹Alive ('19)	(:25) Forever My Girl ★★ ('18)			(:15) What Men Want ★★ ('19)			(:15) The Hustle ★› ('19, Comedy)				(1:50) Pathology ★★› ('08)			Escape Al
	EPIX2	‹Star Trek II: The Wrath of Khan		(:45) Star Trek III: The Search for Spock ('84)				(:35) The Festival ('18, Comedy)			(:15) Tyler Perry's A Madea Family Funeral				(:05) Overboard ★★	
	EPIXH	‹The Quick and the Dead ★★›			(:40) True Grit ★★★› ('10, Western)				(:35) First Knight ★★› ('95, Adventure) *Sean Connery*				(1:50) The Possession ★★ ('12)			(:25) Prodi

NETWORKS	8 AM	8:30	9 AM	9:30	10 AM	10:30	11 AM	11:30	12 PM	12:30	1 PM	1:30	2 PM	2:30	3 PM	3:30
A&E	The First 48		The First 48		The First 48		The First 48		The First 48 *Family First*		The First 48		The First 48 *Bloodline*		The First 48	
AHC	Gunslingers		Gunslingers		Gunslingers		Gunslingers		Combat Tech *ROVs*		Combat Tech *Bombers*		Combat Tech *Armor*		Warrior POV	
AMC	Paid Programs		Stooges	Stooges	Brick Mansions ★★ ('14, Action) *Paul Walker*				A Few Good Men ★★★› ('92, Drama) *Tom Cruise, Jack Nicholson*						Man on Fire ★★›	
APL	The Zoo		Animal Cribs		Animal Cribs		Animal Cribs		Animal Cribs		Animal Cribs		Animal Cribs		Animal Cribs	
AXSTV	Rock Legends *Bee Gees*		Chicago		(:05) Legen	(:35) AXS	Classic Albums		The Big Interview		Top Ten	The Day	Tom Petty: Live From Gatorville			
BBCA	Star Trek: Next		Star Trek: Next		Star Trek: Next		Star Trek: Next		Star Trek: Next		Star Trek: Next		Star Trek: Next		Star Trek: Next	
BET	Martin	Martin	Martin	Martin	Martin	Martin	The Parkers	The Parkers	The Parkers	The Parkers	Browns	Browns	The Chi *Pilot*		The Chi *Alee*	
C&I	Nightwatch *Pride*		Bordertown	Bordertown	Bordertown	Bordertown	Bordertown	Bordertown	Crime 360		Crime 360		Crime 360 *Final Call*		City Confidential	
CMT	CMT Music		Gold Girls	Gold Girls	Gold Girls	Gold Girls	Gold Girls	Gold Girls	Gold Girls	Gold Girls	King	King	King	King	King	King
CNBC	Squawk Alley **(N)** (L)		Fast Money Halftime (L)		The Exchange **(N)** (L)		Power Lunch **(N)** (L)		Closing Bell **(N)** (L)				Fast Money **(N)** (L)		Mad Money **(N)** (L)	
CNN	At This Hour-Kate (L)		Inside Politics **(N)** (L)		CNN Right Now (L)		CNN Newsroom (L)		CNN Newsroom (L)		Jake Tapper (L)		Situation Room (L)		Situation Room (L)	
COM	Futurama	Futurama	Daily Show	Cleveland	Cleveland	Cleveland	(:15) Cleveland Show		Cleveland	Cleveland	Cleveland	Cleveland	Parks	Parks	Parks	Parks
COOK	Man's Greatest Food		Man Fire	Man Fire	Man Fire	Man Fire	Good Eats	Good Eats	Carn Eats	Carn Eats	Carn Eats	Carn Eats	Carn Eats	Carn Eats	Best Thing	Best Thing
DISC	Building Off the Grid		Building Off the Grid		Naked and Afraid XL		Naked and Afraid XL		Naked and Afraid XL		Naked and Afraid XL		Naked and Afraid XL		Naked and Afraid XL	
DISN	Puppy Pals	Mira	T.O.T.S.	T.O.T.S.	(9:55) Mickey Mouse		(10:52) Big	Amphibia	Big City	Gabby	Raven	Raven	Sydney	(:25) Sydney	(2:50) Bunk	(:40) Big
DIY	Builders- Kitchen- Bath		Pool Kings	Pool Kings	Pool Kings	Pool Kings	Pool Kings	Pool Kings	Pool Kings	Pool Kings	Pool Kings	Pool Kings	Pool Kings	Pool Kings	Pool Kings	Pool Kings
DLC	Trauma: Life in the ER		Trauma: Life in the ER		Mystery Diagnosis		Mystery Diagnosis		Family by the Ton		Family by the Ton		Hoarding: Buried Alive		Hoarding: Buried Alive	
ESPNC	‹College Football		College Football				College Football				College Football				College Football	

Not all networks are available in all areas.

NETWORKS	8 AM	8:30	9 AM	9:30	10 AM	10:30	11 AM	11:30	12 PM	12:30	1 PM	1:30	2 PM	2:30	3 PM	3:30
EWTN	Women of	Rosary	Daily Mass - Olam		Domestic	Aquinas	The Journey Home		Chaplet	Intl. Rosary	Catholic	Cat Chat	Bob	Jesus	News	Vaticano
FLIX	**Tabloid** ★★★ ('10)			**Against the Ropes** ★★ ('04, Drama)				**Dan in Real Life** ★★★ ('07)			(:15) **50/50** ★★★ ('11, Comedy-Drama)				**Top Secret!** ★★½	
FNC	◂America's News		Outnumbered **(N)** (L)		Outnumbered Overtime (L)		The Daily Briefing (L)		Bill Hemmer Reports **(N)** (L)		Your World W/ Cavuto (L)		The Five **(N)** (L)		Special Report (L)	
FOOD	Paid Programs			Best Thing	Food Paradise		Food Paradise		Food Paradise		Man, Food	Man, Food	Man, Food	Man, Food	Man, Food	Man, Food
FREEFM	Daddy	Daddy	Daddy	700 Club	The 700 Club		**The Twilight Saga: New Moon** ★★½ ('09, Romance) *Kristen Stewart*				**The Twilight Saga: Eclipse** ★★½ ('10)					
FX	◂**Rio 2** ★★½ ('14)		Mike	Mike	Mike		Mike	**The Secret Life of Pets** ★★★ ('16)			**Warcraft** ★★ ('16, Fantasy) *Travis Fimmel, Paula Patton*					
FXM	(:10) **The Best of Everything** ★★★½ ('59)				(:15) **The Man Who Understood Women** ('59)				**The Brothers Solomon** ★½ ('07, Comedy)				(:55) **Think Like a Man Too** ★★ ('14)			
FXX	Mom	Mom	Mom	**Assassin's Creed** ★★ ('16, Action) *Michael Fassbender*					**Only the Brave** ★★★ ('17, Drama) *Josh Brolin, Miles Teller*						**The Great Wall** ★★	
GMSHW	Whammy!	Whammy!	Pyramid	Get a Clue	Common	Catch 21	America	America	Deal or No Deal		Match Gm.	Match Gm.	Catch 21	Catch 21	The Chase	
GOLF	PGA TOUR LIVE *2020 RBC Heritage, Round 1: Featured Groups* **(N)** (L)								PGA Tour Golf *RBC Heritage, First Round* (L)						Golf Central (L)	
HALL	Gold Girls	Gold Girls	Gold Girls	Gold Girls	Home & Family				**Very, Very Valentine** ('18, Comedy) 'TVG'				**A Royal Winter** ('17, Drama) 'TVG'			
HALLMV	Monk		Monk		Monk		Diagnosis Murder		Diagnosis Murder		Diagnosis Murder		Diagnosis Murder		Magnum, P.I.	
HGTV	House	House	House	House	House	House	House	House	Windy City Rehab		Windy City Rehab		Windy City Rehab		Windy City Rehab	
HIST	**13 Hours: The Secret Soldiers of Benghazi** ★★½ ('16, War) *James Badge Dale*				(:25) **The Monuments Men** ★★½ ('14, Historical Drama)								(1:59) **The Outlaw Josey Wales** ★★★ ('76)			
HSN	WVVY by Fitty Britttty		Rarities Fine Jewelry		Rarities Fine Jewelry		Mine Finds by Jay King		Jewelry Studio Featur		Easy Spirit Footwear **(N)**		G by Giuliana		G by Giuliana	
ID	Unusual Suspects		Unusual Suspects		American Monster		American Monster		American Monster		American Monster		American Monster		American Monster	
IFC-E	**The Warriors** ★★★ ('79, Action)				**Cheech & Chong Still Smokin'** ★★ ('83)				'70s Show	'70s Show	'70s Show	'70s Show	'70s Show	'70s Show	Two Men	Two Men
IFC-W	◂**Mad Max**	(:45) **The Road Warrior** ★★★★ ('81, Action) *Mel Gibson*			**The Warriors** ★★★ ('79, Action)						**Cheech & Chong Still Smokin'** ★★ ('83)				'70s Show	'70s Show
LIFE	King	King	King	King	King	King	King	King	King	King	King	King	King	King	King	King
LMN	**Dirty Teacher** ('13, Suspense) *Josie Davis* 'TV14'				**The Perfect Teacher** ('10, Suspense) 'TV14'				**A Student's Obsession** ('15, Suspense) 'TV14'				**Dead on Campus** ('14, Drama) *Katelyn Tarver*			
MOTOR	Vegas Rat Rods		Vegas Rat Rods		Vegas Rat Rods		Vegas Rat Rods		Vegas Rat Rods		Spoolin' Up-the DeBertis		FantomWorks		Garage	Garage
MSNBC	MSNBC Live		Andrea Mitchell Reports **(N)**		MSNBC Live **(N)**						Deadline: White House **(N)**		MTP Daily **(N)**		The Beat With	
NATGEO	Paid Programs		To Catch A Smuggler		To Catch A Smuggler		To Catch A Smuggler		To Catch A Smuggler		To Catch A Smuggler		Airport Security		To Catch A Smuggler	
NGWLD	Dog Whisperer		The Incredible Dr. Pol		The Incredible Dr. Pol		The Incredible Dr. Pol		The Incredible Dr. Pol		Life Below Zero		Life Below Zero		Life Below Zero	
OWN-E	Dr. Phil		Dr. Phil		Dr. Phil		Dr. Phil		Dr. Phil		20/20: Homicide		20/20: Homicide		20/20 on OWN	
OWN-W	Dr. Phil		Dr. Phil		Dr. Phil		Dr. Phil		Dr. Phil		Dr. Phil		Dr. Phil		Dr. Phil	
OXYG	◂Accident	Accident, Suicide		Accident, Suicide or Murder			Snapped		Snapped		Snapped		Snapped		Snapped	
PARMT	Bar Rescue		Bar Rescue		Bar Rescue		Bar Rescue		Bar Rescue		Bar Rescue		Mom	Mom	Mom	Mom
QVC	White Sale		Deals on the Daily		Or Paz-Silver Jewelry		Quacker Factory by Jeanne Bice				White Sale				Authentic Living	
SCI	What on Earth?		What on Earth?		What on Earth?		What on Earth?		What on Earth?		What on Earth?		What on Earth?		What on Earth?	
SMITH	American Aristocrat's		Mystic Britain		Secrets	Secrets	Aerial America *Vermont*		Air Disasters		Air Warriors *C-17*		Battle of Okinawa		Napoleon's Waterloo	
SUND	**Mystic Pizza** ★★★ ('88, Romance-Comedy) *Julia Roberts*				**Real Genius** ★★½ ('85, Comedy) *Val Kilmer, Gabe Jarret*						Law & Order		Law & Order		Law & Order	
SYFY	Xena: Warrior Princess		Xena: Warrior Princess		Xena: Warrior Princess		Xena: Warrior Princess		Xena: Warrior Princess		**After Earth** ★½ ('13, Science Fiction)				**Wanted** ★★★ ('08)	
TBN	Copeland	Franklin	S. Furtick	Robert	Joyce M.	Together	Robison	Jewish	The 700 Club		Hagee	A Jackson	Graham	Graham	Joel Osteen	Access 360
TBS	Seinfeld	Seinfeld	Seinfeld	Seinfeld	Friends	Friends	Friends	Friends	Friends	Friends	Friends	Friends	Friends	Friends	Friends	Friends
TCM	◂**New Moon** ★★½ ('40, Musical)		**The Cat and the Fiddle** ★★★				**The Sun Comes Up** ★★ ('49)			(:45) **Maytime** ★★★ ('37, Musical) *Jeanette MacDonald*					**San Francisco** ('36)	
TLC	◂Outdaughtered		Extreme	Extreme	Extreme	Extreme	Extreme	Extreme	Extreme	Extreme	My Feet Are Killing Me		My Feet Are Killing Me		My Feet Are Killing Me	
TNT	Charmed		Charmed		Supernatural		Supernatural		Supernatural *The End*		Supernatural		Supernatural		Bones	
TRU	Funniest	Funniest	Imp. Jokers	Imp. Jokers	Imp. Jokers	Imp. Jokers	Impractical Jokers		Impractical Jokers		Impractical Jokers		Impractical Jokers		Impractical Jokers	
TRVL-E	Ghost Adventures		Ghost Adventures		Ghost Adventures		Ghost Adventures		Ghost Adventures		Ghost Adventures		Ghost Adventures		Ghost Adventures	
TRVL-W	Ghost Adventures		Ghost Adventures		Ghost Adventures		Ghost Adventures		Ghost Adventures		Ghost Adventures		Ghost Adventures		Ghost Adventures	
TVLAND	Paid Programs		Andy G.	Andy G.	Andy G.	Andy G.	Bonanza		Gunsmoke		Gunsmoke		Gunsmoke		Gunsmoke	
UNIV	◂¡Despierta América! **(N)**						Que te perdone Dios...		Noticiero	Nosotr.	Hoy		Como dice el dicho		Me declaro culpable	
USA	NCIS *Lost at Sea*		Law & Order: SVU		Law & Order: SVU		Law & Order: SVU		Law & Order: SVU		Law & Order: SVU		Law & Order: SVU		Law & Order: SVU	
WE	Paid Programs				Law Order: CI		Law Order: CI		Law Order: CI		Law Order: CI		Law Order: CI		Law Order: CI	
WGNA	Creflo Doll	Paid Prog.	JAG		JAG		In the Heat of Night		In the Heat of Night		In the Heat of Night		In the Heat of Night		Blue Bloods	

BROADCAST	8 AM	8:30	9 AM	9:30	10 AM	10:30	11 AM	11:30	12 PM	12:30	1 PM	1:30	2 PM	2:30	3 PM	3:30
ABC	◂Good Morning America **(N)**		Local Programs		The View **(N)**		Local Programs		Pandemic-You		General Hospital		Local Programs		Local Programs	
CBS	◂CBS This Morning **(N)**		Local Programs		The Price Is Right		Young & Restless		Local Pro	Bold	The Talk **(N)**		Let's Make a Deal		Local Programs	
FOX	Local Programs		Local Programs		Local Programs		Local Programs				Local Programs					
NBC	◂Today **(N)**		Today 3rd Hour **(N)**		Today-Hoda		Local Programs				Days of our Lives **(N)**		Local Programs			
CW	Local Programs												Local Programs		Jerry Springer	
PBS KPBS	Elementary	Molly	Xavier	Go Luna	Tiger	Tiger	Sesame St.	Pinkalicious	Dinosaur	Cat in the	Sesame St.	Pinkalicious	Test Kitchen	Milk Street	British Baking	
PBS KOCE	Elementary	Molly	Xavier	Go Luna	Tiger	Tiger	Sesame St.	Pinkalicious	Dinosaur	Cat in the	Sesame St.	Pinkalicious	Elementary	Go Luna	Nature Cat	Wild Kratts
PBS KBTC	NOVA		Sit & Be Fit	Old House	Milk Street	Dining-Chef	Ready Jet	Tiger	Sesame St.	Pinkalicious	Xavier	Molly	Cat in the	Go Luna	Clifford	Curious
PBS KLVX	Elementary	Molly	Xavier	Go Luna	Tiger	Tiger	Sesame St.	Pinkalicious	Dinosaur	Cat in the	Arthur	Wild Kratts	Odd	Spy in the Wild		Parks
ANTENNA	Hazel	Hazel	That Girl	That Girl	Jeannie	Jeannie	Bewitched	Bewitched	Fact of Life	Fact of Life	Diff. Stroke	Diff. Stroke	Gimme	Gimme	B. Miller	B. Miller
COZI	Six Million Dollar		Emergency!		Emergency!		Highway to Heaven		Highway to Heaven		Little House on Prairie		Little House on Prairie		Little House on Prairie	
H&I	Have Gun	Have Gun	Rawhide		The High Chaparral		Monk		Monk		Monk		Monk		Monk	
ION	The Listener *The Lockup*		Law & Order		Law & Order		Law & Order		Law & Order *The Ring*		Law & Order *Hitman*		Chicago P.D. *You Wish*		Chicago P.D. *Sanctuary*	
METV	Beaver	Beaver	Perry Mason		Matlock *The Parents*		In the Heat of Night		The Waltons		Gunsmoke	Gunsmoke	Bonanza *The Abduction*		Rifleman	Rifleman

◂ = Program already in progress; **(N)** = New program/episode; ⚽ = Live sports event.
*PBS programming varies regionally. Check your local stations for programming availability.

18 Thursday

All networks listed are Pacific feeds unless noted with -E.
If your station does not match the listed feed, subtract 3 hours from the air time.

Primetime

PREMIUM	4 PM	4:30	5 PM	5:30	6 PM	6:30	7 PM	7:30	8 PM	8:30	9 PM	9:30	10 PM	10:30	11 PM	11:30
HBO	‹**Casino R**	(:25) Very Ralph			(:15) **Doubt** ★★★ ('08, Drama) 'PG-13'				**Bad Education** ('19, Comedy-Drama) 'NR'		(9:50) Insec		(:20) **Joker** ★★★› ('19) 'R'			
HBO2	‹**The Curse of La Llorona** ★★ 'R'		(:35) I May		(:10) **Quantum of Solace** ★★› ('08) 'PG-13'				Euphoria *Pilot*		(8:55) Euphoria		(9:55) Euphoria		(10:53) Euphoria	
HBOC-E	‹**The Kitchen** ★› 'R'		**La La Land** ★★★› ('16, Musical) 'PG-13'				(:10) **Jersey Girl** ★★› ('04) *Liv Tyler* 'PG-13'				(8:55) **Greenberg** ★★★ ('10) 'R'		(:45) **John Tucker Must Die** ★›			
HBOC-W	‹**Ideal Hbd**	(:20) **Something Borrowed** ★›			(:15) **The Kitchen** ★› ('19, Crime Drama) 'R'				**La La Land** ★★★› ('16, Musical) 'PG-13'				(:10) **Jersey Girl** ★★› ('04) *Liv Tyler* 'PG-13'			
HBOF-E	**The Little Rascals** ★★› ('94)		(:25) **The School of Rock** ★★★				(:15) **The Kid Who Would Be King** ★★★				(:15) **Fantastic Beasts: The Crimes of Grindelwald** ★★				**Bicentennl**	
HBOF-W	‹**The Pacifier** ★★ ('05) 'PG'		(:20) **Turbo-Power**				**The Little Rascals** ★★› ('94)		(:25) **The School of Rock** ★★★				(:15) **The Kid Who Would Be King** ★★★			
HBOS-E	‹I Know This	(:45) **The Others** ★★★ ('01) 'PG-13'			(:45) **A Star Is Born** ★★★› ('18, Romance) 'R'						(:05) **Long Shot** ★★★ ('19) *Seth Rogen* 'R'		(:10) **The Nice Guys** 'R'			
HBOS-W	‹**Predator**	(:20) **Alita: Battle Angel** ★★› ('19) 'PG-13'			(:25) I Know This Much		(:45) **The Others** ★★★ ('01) 'PG-13'				(:45) **A Star Is Born** ★★★› ('18, Romance) 'R'					
HBOZ-E	‹**Boys Don't**	(:25) **Cold Mountain** ★★★ ('03, Drama) *Jude Law* 'R'					**Lucy in the Sky** ★› ('19, Drama) 'R'				(:10) **Aquaman** ★★› ('18, Action) *Jason Momoa* 'PG-13'		(:35) **Hellb**			
HBOZ-W	‹**Match Point** ★★★ ('05) 'R'		(:25) **Boys Don't Cry** ★★★› ('99) 'R'						(:25) **Cold Mountain** ★★★ ('03, Drama) *Jude Law* 'R'				**Lucy in the Sky** ★› ('19, Drama) 'R'			
CINEMAX																
MAX	‹**The Eagle**	(:40) **Happy Death Day 2U** ★★› ('19)			(:20) **Greta** ★★ ('18, Suspense) 'R'				**Get Shorty** ★★★› ('95) 'R'		(:45) **Be Cool** ★★ ('05, Comedy) *John Travolta* 'PG-13'					
MMAX	‹**The Sitter** ★› ('11)		(:15) **Shallow Hal** ★★› ('01) 'PG-13'				(:10) **In Time** ★★› ('11) 'PG-13'				**Girl in Progress** ★★ ('12) 'PG-13'		(:35) **Autumn in New York** ★›			
AMAX	‹**Idiocracy** ★★› ('06)		(4:55) **I, Robot** ★★› ('04) *Will Smith* 'PG-13'				(6:50) **The Marine** ★› ('06)			(:25) **The Old Man & the Gun**			**Déjà Vu** ★★★ ('06, Suspense) 'PG-13'			
5MAX	(:12) **Sky Captain and the World of Tomorrow**				**Cold Pursuit** ★★› ('19, Action) 'R'				**Mortal Engines** ★★ ('18) 'PG-13'				(:09) **The Gunman** ★★ ('15, Action) 'R'			
MVMAX	‹**Love Field** ★★ ('92)		**The Mask** ★★★ ('94) 'PG-13'				(:43) **Somewhere** ★★★ ('10) *Elle Fanning* 'R'		(:20) **Endless Love** ★ ('81) 'R'				(:15) **The Crow: Salvation** ★★ ('00) 'R'			
OMAX	**Very Harold & Kamar 3D**		**Replicas** ★› ('18, Science Fiction) 'PG-13'				(:17) **The Crow** ★★★ ('94) 'R'				**Narc** ★★★ ('02) *Ray Liotta* 'R'		(:45) **Skinwalkers** ★› ('07, Horror)			
THMAX	‹**Lowriders**	(:17) **Tower Heist** ★★› ('11)			(:02) **Made** ★★› ('01) 'R'				(:38) **First Man** ★★★› ('18, Biography) 'PG-13'				**The Darkest Hour** ★› ('11)		**Chronicle**	
SHOWTIME																
SHO	Penny Dreadful: City		**Casino** ★★★› ('95, Crime Drama) *Robert De Niro, Sharon Stone* 'R'						Shameless		Billions *The Limitless S...*		Desus	Californ.	Desus	VICE
SHO2	‹**RINGSIDE**	(:40) **The Usual Suspects** ★★★› ('95) 'R'			**Mob Town** ('19, Crime Drama) 'R'				**Hustlers** ★★★› ('19, Comedy-Drama) 'R'				(9:55) **Spring Breakers** ★★★ 'R'		Desus	
SHOB	‹**Phenomenon** ★★› ('96) 'PG'		(:45) **The Legend of Bagger Vance** ★★★ ('00) 'PG-13'						**Zathura: A Space Adventure** ('05)		(:45) **The House With a Clock in Its Walls** ('18)				**Perfect Se**	
SHOF	(:15) **RV** ★★ ('06, Children's) *Jeff Daniels* 'PG'				**The Prince & Me** ★★ ('04) *Julia Stiles* 'PG'				**Rudy** ★★★ ('93, Drama) *Sean Astin* 'PG'				**Days of Thunder** ★★› ('90, Action) 'PG-13'			
SHON	‹**Dick** ★★★ ('99)		More Funny Women		(:15) **Mean Girls** ★★★ ('04, Comedy) 'PG-13'				**Stomp the Yard** ★★› ('07, Drama) 'PG-13'				**Stomp the Yard: Homecoming**		**Almost**	
SHOS	‹**Leap Year** ★› ('10)		Queer as Folk		Queer as Folk		Queer as Folk		Queer as Folk		**Boogie Nights** ★★★› ('97, Drama) *Mark Wahlberg* 'R'				(:45) **Secre**	
SHOX	‹**Road House** ★★ 'R'		**Terminator 2: Judgment Day** ★★★★ ('91) 'R'						(:20) **Real Steel** ★★› ('11, Action) 'PG-13'		VICE		Boxing		(:10) **The Grey** ★★★	
TMC																
TMC	(:15) **A Knight's Tale** ★★› ('01, Adventure) 'PG-13'						**S.W.A.T. Firefight** ('11, Action) 'R'		**The 6th Day** ★★› ('00) 'PG-13'				(:05) **Push** ★› ('09, Suspense) 'PG-13'			
TMCX	(:05) **Stranger Than Fiction** ★★★ ('06)				**Five Feet Apart** ★★ ('19, Romance) 'PG-13'				**Sleepless in Seattle** ★★★› ('93) 'PG'				**Failure to Launch** ★★ ('06)		(:40) **Wild**	
STARZ																
STARZ	(:15) **Repo Men** ★› ('10, Science Fiction) 'R'				(:08) **The Aviator** ★★★› ('04, Biography) *Leonardo DiCaprio* 'PG-13'						**Venom** ★★ ('18, Action) *Tom Hardy* 'PG-13'		(10:55) **Meet-Parents**			
STRZCI-W	‹**Ruben**	(:21) **Into the Wild** ★★★› ('07, Biography) 'R'					(6:50) Hightown		(7:50) **The Fall of the American Empire** ('18)				(9:59) Hightown		(10:58) **Capernaum** 'R'	
STRZCO	‹**Zombie**	(:32) **Legally Blonde 2**			(:09) **Milk Money** ★› ('94) *Ed Harris* 'PG-13'				**Superstar** ★› ('99) 'PG-13'				(:24) **Zombieland: Double Tap** ('19)		(:06) **Benchwarmers**	
STRZED	‹**Adopt a Highway** ('19) 'NR'				(:18) **Eternal Sunshine**				(:08) **Up in the Air** ★★★› ('09) 'R'		Vida		(:35) **The Vow** ★★› ('12, Romance) 'PG-13'		(:21) **Out**	
STRZKF-W	‹**Bigger Fat**	(:40) **The Brady Bunch Movie** ('95)			(:10) **Night at the Museum** ★★› ('06) 'PG'				**Mr. Bean's Holiday** ★★› ('07)				(:28) **Cheaper by the Dozen 2** ('05)		(:03) **Bigger Fatter Liar**	
STARZ ENCORE																
ENCR-E	(:13) **Night at the Museum: Smithsonian**				**Welcome Home Roscoe Jenkins** ★★› ('08)				(7:56) **The Place Beyond the Pines** ★★★ ('12) 'R'					(:21) **The Happy Prince** ★★› 'R'		
ENCR-W	‹**Rent** ★★› ('05, Musical) 'PG-13'		(:35) **The Nutty Professor** ★★★				(:13) **Night at the Museum: Smithsonian**				**Welcome Home Roscoe Jenkins** ★★› ('08)		(10:56) **Place Beyond**			
EACTN	‹**Jet Li's Fearless** ★★★ ('06)		(:32) **Drunken Master** ★★★ ('78) 'PG-13'						(:26) **The Tuxedo** ★› ('02)		(:07) **The Kingdom** ★★› ('07, Action) 'R'				Miami Vice *Cuba Libre*	
ECLASS	‹**Anger Management**	(4:57) **Kindergarten Cop** ★★ ('90) 'PG-13'					(6:51) **Think Like a Man** ★★› ('12) 'PG-13'				(8:56) **Hellboy** ★★★ ('04, Fantasy) 'PG-13'				Drop-Diva	(:45) **Lucas**
EBLACK	‹**Blown**	(:17) **Blues Brothers 2000** ★★ ('98) 'PG-13'			(:23) **Are We There Yet?** ★★				Hawthorn	(:45) Malco	(:10) Bernie	(:35) Parent	**Rising Sun** ★★★ ('93, Mystery) 'R'			
ESUSP	‹**Vanilla Sky** ★★ 'R'		(:03) **Hannibal** ★★› ('01, Suspense) *Anthony Hopkins* 'R'				(:16) **Jennifer's Body** ★★ ('09) 'R'				**Assault on Precinct 13** ★★★ ('05) 'R'				(10:51) **Vanilla Sky** 'R'	
EWESTN	(:11) D'th		(:38) Maverick		(:29) Cheyenne		(:45) The Virginian *The Bugler*		(:03) **The Shootist** ★★★› ('76)				(:44) **The Virginian** ★★★ ('46)		(:12) **Apache Drums**	
EPIX	‹**Escape From Alcatraz** ★★★				(:25) **Repentance** ★★ ('13)		Helter Skelter		**Single White Female** ★★› ('92, Suspense)				(9:50) **Pacific Heights** ★★★›		(:35) **Child**	
EPIX2	‹**Overboard** ★★ ('18)		Helter Skelter		**Instant Family** ★★★ ('18, Comedy-Drama)				**Kingpin** ★★› ('96, Comedy) *Randy Quaid*				(9:55) **Morning Glory** ★★› ('10)		(:45) **Walk.**	
EPIXH	‹**The Prodigy** ★★		**Crawl** ★★★ ('19, Horror)				**A Quiet Place** ★★★› ('18)		(:05) **Friday the 13th Part IV**				(:40) **The Prodigy** ★★ ('19)		(:15) **The Possession**	

NETWORKS	4 PM	4:30	5 PM	5:30	6 PM	6:30	7 PM	7:30	8 PM	8:30	9 PM	9:30	10 PM	10:30	11 PM	11:30
A&E	The First 48		The First 48		The First 48		The First 48		The First 48		The First 48		First 48-Haunts		The First 48	
AHC	Warrior POV		Warrior POV		Warrior POV		Warrior POV *Fallujah*		Warrior POV		Warrior POV		Warrior POV *Fallujah*		Warrior POV	
AMC	‹**Man on Fire** ★★› ('04, Crime Drama)				**Taken** ★★★ ('08, Action) *Liam Neeson*				**Rambo** ★★ ('08, Action) *Sylvester Stallone*				**Young Guns** ★★› ('88, Western)			
APL	Animal Cribs		Animal Cribs		Animal Cribs		Animal Cribs		Deadliest Catch		Deadliest Catch		Deadliest Catch		Deadliest Catch	
AXSTV	(:15) Legen	(:45) AXS	Videos	Videos	Live From Daryl's House		Classic Albums		Videos	Videos	Live From Daryl's House		Classic Albums		Rock Legends	
BBCA	Star Trek: Next		Star Trek: Next		Star Trek: Next		Star Trek: Next		**Major League** ★★› ('89, Comedy) *Tom Berenger*					**Major League II** ★› ('94)		
BET	The Chi *Ghosts*		The Chi *Quaking Grass*		The Chi		The Chi		The Chi *The Whistle*		The Chi *Wallets*		The Chi		The Chi	
C&I	City Confidential		City Confidential		City Confidential		Crime 360		Crime 360 *Trial by Fire*		City Confidential		City Confidential		Crime 360	
CMT	Last Man	Last Man	Last Man	Last Man	Last Man	Last Man	Last Man	Last Man	Gold Girls	Gold Girls	Gold Girls	Gold Girls	Gold Girls	**Miss Congeniality** ★★ ('00)		
CNBC	CNBC Special Report		Shark Tank		Shark Tank		Shark Tank		Shark Tank		Shark Tank		Shark Tank		Dateline	
CNN	Erin Burnett OutFront		Anderson Cooper 360		Cuomo Prime Time **(N)** (L)		CNN Tonight (L)		CNN Tonight (L)		Anderson Cooper 360		Cuomo Prime Time		CNN Tonight	
COM	The Office	The Office	The Office	(:45) The Office		The Office	Daily Show	The Office	The Office	The Office	Broad City	Broad City	Broad City	Broad City	Daily Show	The Office
COOK	Best Thing	Best Thing	Carn Eats	Carn Eats	Carn Eats	Carn Eats	Yum-Yum	Yum-Yum	Best Thing	Best Thing	Carn Eats	Carn Eats	Carn Eats	Carn Eats	Yum-Yum	Yum-Yum
DISC	Naked and Afraid		Naked and Afraid		Naked and Afraid		Naked and Afraid XL		Naked and Afraid		Naked and Afraid		Naked and Afraid		Naked and Afraid	
DISN	(:05) Big	(:35) Big	(:05) Jessie	(:35) Jessie	(:05) Jessie	(:35) Raven	**Descendants** ('15, Children's) 'TVG'				**Descendants 2** ('17, Children's) 'TVG'				(10:50) Jess	(:20) Jessie
DIY	Pool Kings	Pool Kings	Insane Pools: Deep End		Insane Pools: Deep End		Insane Pools: Deep End		Insane Pools: Deep End		Insane Pools: Deep End		Insane Pools: Deep End		Insane Pools: Deep End	
DLC	Untold Stories of the ER		Untold Stories of the ER		Untold Stories of the ER		Untold Stories of the ER		Untold Stories of the ER		Untold Stories of the ER		Untold Stories of the ER		Untold Stories of the ER	
ESPNC	‹College Football		College Football				College Football						College Basketball			

Not all networks are available in all areas.

NETWORKS	4 PM	4:30	5 PM	5:30	6 PM	6:30	7 PM	7:30	8 PM	8:30	9 PM	9:30	10 PM	10:30	11 PM	11:30
EWTN	Daily Mass - Olam		EWTN Live **(N)**		News	Rosary	Pro-Life	Defend Life	Long Ride	Women of	Daily Mass - Olam		EWTN Live		News	Jesus
FLIX	◂**Top Secret**	**Barbershop** ★★½ ('02, Comedy)			(:15) **Head of State** ★★ ('03, Comedy)				**50/50** ★★★ ('11) *Seth Rogen*			(:45) **Dan in Real Life** ★★★ ('07) *Steve Carell*				**Private**
FNC	The Story With Martha (L)		Tucker Carlson Toni		Hannity **(N)** (L)		The Ingraham Angle **(N)** (L)		Fox News at Night (L)		Tucker Carlson Tonight		Hannity		The Ingraham Angle	
FOOD	Beat Bobby	Beat Bobby	Beat Bobby	Beat Bobby	Beat Bobby	Beat Bobby	Beat Bobby	Beat Bobby	Beat Bobby	Beat Bobby	Restaurant: Impossible		Summer Rush **(N)**		Beat Bobby	Beat Bobby
FREEFM	◂**Twil: Eclipse**		**The Twilight Saga: Breaking Dawn Part 1** ★★ ('11)				**The Twilight Saga: Breaking Dawn Part 2** ★★½ ('12)						The Bold Type **(N)**		The 700 Club	
FX	**Logan** ★★★ ('17, Action) *Hugh Jackman, Patrick Stewart*						**Furious 7** ★★★ ('15, Action) *Vin Diesel, Paul Walker*						**Furious 7** ★★★ ('15, Action) *Vin Diesel*			
FXM	◂**The Other Woman** ★★ ('14) *Cameron Diaz*				(:05) **The Other Woman** ★★ ('14, Romance-Comedy)					(:20) **The Brothers Solomon** ★½			(:15) **Keep Watching** ★★ ('17, Horror)			
FXX	◂**The Great Wall** ★★		Simpsons	Simpsons	Simpsons	Simpsons	Simpsons	Simpsons	Family Guy	Family Guy	Family Guy	Family Guy	Cake **(N)**	Cake	Cake	Cake
GMSHW	Ma. Minds	Get a Clue	America	Common	Catch 21	Catch 21	America	America	America	Ma. Minds	FamFeud	FamFeud	FamFeud	FamFeud	FamFeud	FamFeud
GOLF	PGA Tour Golf *RBC Heritage, First Round*						PGA Tour Golf *RBC Heritage, First Round*						Golf Central		PGA Golf	
HALL	**Surprised by Love** ('15, Romance) 'TVG'				**The Perfect Catch** ('17, Romance) 'TVG'				**You're Bacon Me Crazy** ('20) 'TVG'				Gold Girls	Gold Girls	Gold Girls	Gold Girls
HALLMV	Magnum, P.I.		Magnum, P.I.		Magnum, P.I. *Adelaide*		**The Irresistible Blueberry Farm** ('16) 'TVG'				**Two Turtle Doves** ('19, Romance) 'TVG'				Murder, She Wrote	
HGTV	Windy City Rehab		Windy City Rehab		Windy City Rehab		Windy City Rehab		Flip	Flip	Design	Design	Hunters	Hunt Intl	Hunters	Hunt Intl
HIST	**Outlaw Josey**		Mountain Men		Mountain Men		Mountain Men		Mountain Men		Mountain Men **(N)**		(:03) Alone *The Rock House* **(N)**		(:34) Mnt.	
HSN	Rarities Fine Jewelry		Mine Finds by Jay King		List-Colleen		List-Colleen		G by Giuliana		Fitflop Footwear **(N)**		Summer Fashion Essen.		Fitflop Footwear **(N)**	
ID	American Monster		Evil Lives Here		Dead Reckoning **(N)**		A Time to Kill **(N)**		American Monster		Dead Reckoning		A Time to Kill		American Monster	
IFC-E	Two Men	Two Men	Two Men	Two Men	Two Men	Two Men	Two Men	Two Men	Two Men	Two Men	Two Men	Two Men	'70s Show	'70s Show	'70s Show	'70s Show
IFC-W	'70s Show	'70s Show	'70s Show	'70s Show	Two Men	Two Men	Two Men	Two Men	Two Men	Two Men	Two Men	Two Men	Two Men	Two Men	Two Men	Two Men
LIFE	King	King	King	King	King	King	King	King	King	(:33) King	(:03) King	(:33) King	(:03) King	(:33) King	(:03) King	(:33) King
LMN	**A Teacher's Obsession** ('15, Suspense) 'TV14'				**Sleeping With My Student** ('19, Suspense)				**Most Likely to Murder** ('19, Suspense)				**Remember Me, Mommy?** ('20, Suspense)			
MOTOR	Bitchin' Rides *Temptress*		Garage Squad		The Bitchin' RancHERO				Bitchin' Rides		The Bitchin' RancHERO				Garage Squad	
MSNBC	Decision 2020		All In With Chris Hayes **(N)**		Rachel Maddow Show		The Last Word		The 11th Hour		Rachel Maddow Show		The Last Word		The 11th Hour	
NATGEO	To Catch A Smuggler		To Catch A Smuggler		South Africa		South Africa		Port Protection Alaska		Port Protection Alaska		Extreme Rescues		Extreme Rescues	
NGWLD	Life Below Zero		Life Below Zero **(N)**		Life Below Zero **(N)**		Life Below Zero **(N)**		Life Below Zero		Life Below Zero		Life Below Zero		Life Below Zero	
OWN-E	20/20 on OWN		20/20 on OWN		20/20 on OWN		20/20 on OWN		20/20 on OWN		20/20 on OWN		20/20 on OWN		20/20 on OWN	
OWN-W	20/20: Homicide		20/20: Homicide		20/20 on OWN		20/20 on OWN		20/20 on OWN		20/20 on OWN		20/20 on OWN		20/20 on OWN	
OXYG	Snapped		Snapped		Mark of a Killer		Mark of a Killer		Killer Couples **(N)**		Snapped		Mark of a Killer		Deadly Cults	
PARMT	Two Men	Two Men	Two Men	Two Men	Two Men	Two Men	Two Men	Two Men	Movie					Movie		
QVC	◂Authentic Living		Down Home with David								Mind Body Love		Szish List-Katrina Szish		Dooney & Bourke	
SCI	What on Earth?		Strange Evidence		Strange Evidence **(N)**		Strange Evidence		Strange Evidence		Strange Evidence		Strange Evidence		Strange Evidence	
SMITH	Private Lives		Secrets *The Holy Grail*		Air Disasters		Inside Mighty Machines		Carriers at War		America in Color		Apocalypse		Carriers at War	
SUND	Law & Order		Law & Order		Law & Order		Law & Order		Law & Order		Law & Order		Law & Order		Law & Order	
SYFY	◂**Wanted** ★★★ ('08, Action)		**Captain America: Civil War** ★★★ ('16, Action) *Chris Evans*							**Guardians of the Galaxy Vol. 2** ★★★ ('17) *Chris Pratt*					Debate	**Scorpion**
TBN	John Gray	Potters	Praise		Cameron	Drive	America	Stop Pain	Praise		Prince	Joel Osteen	Amazing	Cameron	Adventures	America
TBS	Amer. Dad	Amer. Dad	Amer. Dad	Amer. Dad	Family Guy	Family Guy	Big Bang	Big Bang	Big Bang	Big Bang	Big Bang	Big Bang	Big Bang	Misery	Conan **(N)**	Misery
TCM	◂**San Francisco** ('36)		**The Warped Ones** ('60, Drama)		**Elevator to the Gallows** ★★★				(:15) **Knife in the Water** ★★★★ ('62)				**Pale Flower** ★★★½ ('64, Crime Drama)			
TLC	My Feet Are Killing Me		Dr. Pimple Popper		Dr. Pimple Popper		Dr. Pimple Popper		Dr. Pimple Popper		Dr. Pimple Popper		Dr. Pimple Popper		Dr. Pimple Popper	
TNT	Bones		Bones		Bones		Bones		**London Has Fallen** ★★ ('16, Action)				**Limitless** ★★½ ('11, Suspense)			
TRU	Impractical Jokers		Imp. Jokers	Imp. Jokers	Imp. Jokers	Imp. Jokers	Imp. Jokers	Imp. Jokers	Imp. Jokers	Imp. Jokers	Imp. Jokers	Imp. Jokers	Imp. Jokers	Imp. Jokers	Imp. Jokers	Imp. Jokers
TRVL-E	Ghost Adventures		Ghost Adventures		Ghost Adventures **(N)**		Destination Fear **(N)**		Ghost Adventures		Ghost Adventures		Ghost Adventures		Destination Fear	
TRVL-W	Ghost Adventures		Ghost Adventures		Ghost Adventures		Ghost Adventures		Ghost Adventures		Ghost Adventures **(N)**		Destination Fear **(N)**		Ghost Adventures	
TVLAND	Andy G.	Andy G.	Andy G.	Andy G.	Andy G.	Andy G.	Andy G.	Andy G.	Raymond	Raymond	Raymond	Raymond	Two Men	Two Men	King	King
UNIV	El gordo y la flaca **(N)**		Primer impacto **(N)**		Noticiero	Noticiero	La Rosa de Guadalupe		Ringo **(N)**		Amor eterno **(N)**		Sin miedo a la verdad		Noticiero	(:35) Notici
USA	Law & Order: SVU		Law & Order: SVU		Law & Order: SVU		Law & Order: SVU		Law & Order: SVU		Law & Order: SVU		Chicago P.D.		Chicago P.D. *Anthem*	
WE	Law Order: CI		Law Order: CI		Law Order: CI		Growing Up Hip Hop		Growing Up Hip Hop		Growing Up Hip Hop **(N)**		Growing Up Hip Hop		Love After Lockup	
WGNA	Blue Bloods		Blue Bloods		Blue Bloods		How I Met	How I Met	How I Met	How I Met	How I Met	How I Met	How I Met	How I Met	How I Met	How I Met

BROADCAST	4 PM	4:30	5 PM	5:30	6 PM	6:30	7 PM	7:30	8 PM	8:30	9 PM	9:30	10 PM	10:30	11 PM	11:30
ABC	Local Programs					News	Local Programs		Holey Moley **(N)**		Don't **(N)**		To Tell the Truth **(N)**		Local Pro	(:35) Kimmel
CBS	Local Programs					News	Local Programs		Sheldon	(:31) TBA	Man-Plan	Broke **(N)**	TBA		Local Pro	(:35) Colbe
FOX	Local Programs		Local Programs						Celebrity Watch Party **(N)**		Labor of Love **(N)**		Local Programs			Local Pro
NBC	Local Programs		Local Pro	News	Local Programs				Council of Dads **(N)**		Blindspot **(N)**		Law & Order: SVU		Local Pro	(:34) J. Fal
CW	Local Programs		Local Programs						Burden of Truth **(N)**		In the Dark **(N)**		Local Programs			
PBS KPBS	PBS NewsHour		KPBS	Newsline	News	KPBS	PBS NewsHour		K. Kramer	Growing	Historic	Crossing	Midsomer	(:43) Midsomer Murders		Decisions
PBS KOCE	Molly	Xavier	Rick Steves	Rick Steves	PBS NewsHour **(N)**		The Roosevelts: An Intimate History				The Roosevelts: An Intimate History				Spy in the Wild	
PBS KBTC	Wild Kratts	Arthur	Nature Cat	Odd	American Experience		American Experience		American Experience		The Rockies: Kingdoms		Andes: Kingdoms		Himalaya: Kingdoms	
PBS KLVX	◂The National Parks: Best Idea		BBC News		PBS NewsHour **(N)**		News	Rick Steves	Call Home	(:44) Call Home		Inspector Morse *Cherubim and Seraphim*				Last Tango
ANTENNA	Bunker	Bunker	Alice	Alice	3's Comp.	The Ropers	Johnny Carson		Coach	Coach	NewsRadio	NewsRadio	Becker	Becker	Designing	Designing
COZI	Munsters	Munsters	Frasier	Frasier	Roseanne	Roseanne	Roseanne	Roseanne	The Nanny	The Nanny	The Nanny	The Nanny	Will/Grace	Will/Grace	Will/Grace	Will/Grace
H&I	Monk		Monk (Part 1 of 2)		Monk (Part 2 of 2)		Monk		Star Trek *Catspaw*		Star Trek: Next		Star Trek: Deep Space		Star Trek: Voyager	
ION	Chicago P.D.		Chicago P.D.		Chicago P.D.		Chicago P.D.		Chicago P.D.		Chicago P.D.		Chicago P.D.		Chicago P.D.	
METV	Wagon Train		Adam-12	Adam-12	Flintstones	Happy Day	M*A*S*H	M*A*S*H	Andy G.	Andy G.	G. Pyle	Green Acre	Heroes	Heroes	C. Burnett	P. Mason

◂ = Program already in progress; **(N)** = New program/episode; ⊛ = Live sports event.
*PBS programming varies regionally. Check your local stations for programming availability.

19 Friday

All networks listed are Pacific feeds unless noted with -E.
If your station does not match the listed feed, subtract 3 hours from the air time.

PREMIUM	12 AM	12:30	1 AM	1:30	2 AM	2:30	3 AM	3:30	4 AM	4:30	5 AM	5:30	6 AM	6:30	7 AM	7:30
HBO	‹Joker ('19)	(:25) I May	(:10) **War Dogs** ★★› ('16, Comedy-Drama) 'R'		(:05) **Slumdog Millionaire** ★★★› ('08) 'R'		(:10) **Water for Elephants** ★★› ('11) 'PG-13'		(:15) **Far and Away**							
HBO2	‹Euphoria	(:43) Euphoria	(:35) Euphoria		(:35) Euphoria		(:40) Betty		(:10) **For Love of the Game** ★★ ('99, Drama) 'PG-13'				**Mr. & Mrs. Smith** ★★› ('05)			
HBOC-E	(:15) **The Great White Hype** ★★		(:45) **The Beverly Hillbillies** ★★ ('93) 'PG'		(:20) **Little Shop of Horrors** ★★★		(4:55) **Spanglish** ★★› ('04) 'PG-13'						(:05) Pete Holmes			
HBOC-W	‹**Greenberg** ★★★ ('10) 'R'		(:45) **John Tucker Must Die** ★›		(:15) **The Great White Hype** ★★		(:45) **The Beverly Hillbillies** ★★ ('93) 'PG'				(:20) **Little Shop of Horrors** ★★★					
HBOF-E	‹**Bicentennial Man** ★★ ('99) 'PG'		(:40) **Adventures of Panda Warrior**		Sesame Street		Pinky Dinky	Sesame St.	Sesame St.	Pinky Dinky	Happily		Crashbox		(6:57) **Adv. of Tom T**	
HBOF-W	(:15) **Fantastic Beasts: The Crimes of Grindelwald** ★★				**Bicentennial Man** ★★ ('99) *Sam Neill* 'PG'		(:40) **Adventures of Panda Warrior**		Sesame Street				Pinky Dinky		Sesame St.	
HBOS-E	‹**The Nice Guys** ('16)	(:10) **Of Mice and Men** ★★★ ('92) 'PG-13'			(:05) **The Island** ★★› ('05, Action) 'PG-13'				(:25) **Hanna** ★★★ ('11, Action) 'PG-13'						(:20) **Bones**	
HBOS-W	(:05) **Long Shot** ★★★ ('19) *Seth Rogen* 'R'		(:10) **The Nice Guys** ★★★ ('16, Action) 'R'				(:10) **Of Mice and Men** ★★★ ('92) 'PG-13'				(:05) **The Island** ★★› ('05, Action) 'PG-13'					
HBOZ-E	‹**Hellboy** ★› ('19, Action) 'R'		(:40) **Lights Out** ★★› ('16)		(:05) **Picture Perfect** ★› ('97) 'PG-13'				(4:50) **Raising Arizona** ★★★				(:25) **Monte Carlo** ★★› ('11)			
HBOZ-W	(:10) **Aquaman** ★★› ('18, Action) *Jason Momoa* 'PG-13'		(:35) **Hellboy** ★› ('19, Action) 'R'				(:40) **Lights Out** ★★› ('16)				(:05) **Picture Perfect** ★› ('97) 'PG-13'					
MAX	‹Trackers	(:41) **Annapolis** ★★ ('06, Drama) 'PG-13'			(:27) **Leprechaun: Back 2 tha Hood**		**The Electric Horseman** ★★★ ('79) 'PG'				(:05) **Moon**		(:20) **The Hate U Give** ★★★›			
MMAX	‹**Autumn**	(:20) **The Collection** 'R'	(:45) **The Rundown** ★★★ ('03) 'PG-13'				**Genius** ★★› ('16) 'PG-13'				(:15) **Bad Parents** ('12, Comedy-Drama) 'NR'				(:05) **Heartbreakers**	
AMAX	(:08) **Turistas** ★★ ('06, Horror) 'R'		(:43) **Open Water** ★★★ ('03) 'R'				(:03) **A Shock to the System** ('90)				**Troll 2** ★› ('92, Horror) 'PG-13'		(:05) **Femme Fatale** ★★ ('02, Suspense) 'R'			
5MAX	(:05) **Blindness** ★★› ('08, Suspense) 'R'		(:07) **Little Man Tate** ★★★ ('91, Drama) 'PG'				(3:47) **EDtv** ★★› ('99, Comedy) 'PG-13'						(:04) **The Hurricane** ★★★› ('99, Drama) 'R'			
MVMAX	‹**See No Evil** ★› ('06, Horror) 'R'		(:21) **Critical Care** ★★ ('97) 'R'				(:07) **Just Visiting** ★› ('01)				(:36) **Phantoms** ★★ ('98) 'R'				(:13) **Night Shift** ★★★ ('82, Comedy) 'R'	
OMAX	‹**Skin**	(:18) **The Hurt Locker** ★★★› ('08, War) 'R'			**Out Cold** ★ ('01) 'PG-13'				**Little Manhattan** ★★› ('05)				**Master of the Nine Dragon Fist**		(:08) **Funny Farm** ('88)	
THMAX	‹**Chronicle** ★★★		(12:55) **Jessabelle** ★★ ('14)		(:26) **Flight of the Phoenix** ★★› ('04)				(:20) **Day of the Dead** ★★★				(:02) **The Package** ★★★ ('89, Suspense) 'R'			
SHO	Desus	**Murder of Nicole Simpson**			**Casino** ★★★› ('95, Crime Drama) *Robert De Niro, Sharon Stone* 'R'				Jesus Trejo: Stay Home		(:05) **Ophelia** ('18, Drama) *Daisy Ridley* 'PG-13'					
SHO2	**Paradise Hills** ('19, Suspense) 'NR'		(:35) **Tucked** ('18, Drama) 'NR'				**Wedding Swingers** ('18) 'NR'				(:35) **Jenny's Wedding** ★★ ('15)		(:15) **Blue Chips** ★★› ('94, Drama) 'PG-13'			
SHOB	‹**Perfect Sense** ★★★	(:05) Dark	(:35) **Don't Look Now** ★★★ ('73) 'R'				**From Dusk Till Dawn 2**				**Haunter** ★★★ ('13, Horror) 'NR'		(:45) **The Isle** ('18, Horror) 'PG-13'			
SHOF	**She's All That** ★★ ('99) 'PG-13'		(:35) **Antiquities** ('18, Comedy) 'NR'		(:15) Jeff Beck: Still on the Run				(:45) **Cold Brook** ('18, Comedy-Drama) 'NR'				**Debunkers, Inc.** ('17) 'NR'			
SHON	‹**Almost Famous** ★★★★ ('00)		(:35) David Bowie: Finding Fame		(:15) **Fluidity** ('19, Drama) *Nico Tortorella* 'NR'				**Age of Summer** ('18) 'NR'				Andy		**Zero Days** ★★★	
SHOS	‹**Official Secrets** ('19, Drama) 'R'		(:45) **The Wedding Guest** ★★ ('18) 'R'				**The Professional** ★★★ ('94, Suspense) 'R'				**Meet the Browns** ★★ ('08) 'PG-13'				(:25) **RING**	
SHOX	‹**The Grey** ★★★ 'R'		(:10) **Sexorcist** ('18, Adult) 'NR'		**Richard Pryor: Omit the Logic** 'R'		**Beowulf** ★★› ('07, Adventure) 'PG-13'						**Grosse Pointe Blank** ★★★ ('97) 'R'			
TMC	**Donnie Brasco** ★★★› ('97) *Al Pacino* 'R'		(:10) **Lovelace** ★★› ('13) 'R'				(:45) **Wild Things 2** ('04, Suspense) 'R'				**Snow Day** ★★ ('00) 'PG'				**Traitor** ★★★ ('08)	
TMCX	‹**Wild Things** ★★› ('98) 'R'		**Palm Swings** ('17) 'NR'				(:05) **Play or Die** ('19, Horror) 'NR'		(:35) **Election** ★★★ ('99, Comedy) 'R'				**Loosies** ★› ('11) 'PG-13'			
STARZ	‹**Meet the Parents** ('00)	(12:47) **My Cousin Vinny** ★★★› ('92) 'R'			(2:49) Hightown				(3:50) **The Da Vinci Code** ★★› ('06, Mystery) 'PG-13'				(:21) **After the Wedding** ('19)			
STRZCI-W	‹**Capernaum** ★★★		(:03) **Better Luck Tomorrow** ('02) 'R'		(:45) **All Is True** ★★› ('18) 'PG-13'				(:28) **Planet Ocean** ('12) 'NR'		(:03) **Aquarela** ('18) 'PG'				(:35) **Searc**	
STRZCO	‹**Benchwrm**	(:36) **The War of the Roses** ★★★ ('89) 'R'			(:37) **Milk Money** ★› ('94) *Ed Harris* 'PG-13'				**Welcome to Mooseport** ★★ ('04) 'PG-13'				(:25) **Legally Blonde 2**			
STRZED	‹**Out of Sight** ★★★ ('98) 'R'		(:27) **The Raven** ★★ ('12, Suspense) 'R'				(:21) **Because I Said So** ★› ('07)		(:05) **The Sweetest Thing** ★› 'R'				(:32) **Eternal Sunshine**			
STRZKF-W	‹**Bigger Fat**	(:39) **Muppets Most Wanted** ★★★ ('14) 'PG'			(:28) Squirr		(2:52) **Dragon Ball Super: Broly**		(:35) **WarGames** ★★★ ('83, Suspense) 'PG'				(:29) **Cheaper by the Dozen 2** ('05)			
ENCR-E	(:08) **Two for the Money** ★★› ('05) 'R'				(:13) **Conan the Destroyer** ★★ ('84) 'PG'				(3:56) **Don't Think Twice** ★★★›				(:31) **The Happy Prince** ★★› ('18) 'R'			(:19) **LaBa**
ENCR-W	‹**The Place Beyond the Pines** ('12)		(:21) **The Happy Prince** ★★› 'R'				(:08) **Two for the Money** ★★› ('05) 'R'				(:13) **Conan the Destroyer** ★★ ('84) 'PG'				(6:56) **Don't Think**	
EACTN	‹Kn't Rider	(:43) **Scarface** ★★★ ('83, Crime Drama) *Al Pacino, Michelle Pfeiffer* 'R'					(:37) **The Day the Earth Stood Still** ★★ ('08)				(:24) Miami		(:15) **The Getaway** ★★› ('94, Action) 'R'			
ECLASS	‹**Lucas** ★★★ ('86) 'PG-13'				(:29) **All About Steve** ★ ('09)				(:12) **Pet Sematary Two** ★★ ('92, Horror) 'R'				(4:57) **Kindergarten Cop** ★★ ('90) 'PG-13'			(6:51) **9 to 5** ★★★
EBLACK	(:12) **Deep Cover** ★★★ ('92) 'R'				(:02) **Out of the Furnace** ★★★ ('13) 'R'				**Infinitely Polar Bear** ★★★ ('14)				(:32) **Ghost Rider: Spirit**			(:11) **Blown Away** ('94)
ESUSP	‹**Vanilla Sky** ★★ 'R'		(:11) **Desperado** ★★› ('95, Action) 'R'				(2:57) **Green Zone** ★★› ('10, Action) 'R'				(4:53) **Machine Gun Preacher** ★★ ('11) 'R'				(:04) **Dragnet** ★★›	
EWESTN	‹**Apache**	**The Appaloosa** ★★★ ('66) 'NR'			(:10) **Trooper Hook** ★★ ('57) 'NR'		(:34) **Judge Priest** ★★★› ('34)				(4:56) **Santa Fe Marsh**		(:03) **The Gal Who Took the West**		(:29) **DayB**	
EPIX	‹**Child's Play** ★★›		(:05) Laurel Canyon			(:25) Helter Skelter		(:25) **Search-Great**		(:45) Anjelah Johnson		(:45) **Vault** ('19, Crime Drama) *Theo Rossi*			**Diana V**	
EPIX2	‹**Walking Tall** ★★› ('73, Crime Drama)				(1:50) Punk (Part 1 of 4)		(2:50) **Moll Flanders** ★★★ ('96, Drama)				(4:55) **Girl Most Likely** ★★ ('12)		(:45) **Overboard** ★★ ('18)			
EPIXH	‹**The Possession** ★★		(12:50) **Welcome to the Rileys** ('10)		(:45) **Trade** ★★ ('07, Drama) *Kevin Kline*				(:45) Person		(:15) **Overlord** ★★★ ('18, Horror)				(:05) **The Possession**	

NETWORKS	12 AM	12:30	1 AM	1:30	2 AM	2:30	3 AM	3:30	4 AM	4:30	5 AM	5:30	6 AM	6:30	7 AM	7:30
A&E	The First 48		The First 48		First 48-Haunts		The First 48		Paid Programs					Joyce M.	Live PD: Rewind	
AHC	Warrior POV		Warrior POV		Warrior POV		America: Facts		America: Facts		America: Facts		America: Facts		America: Facts	
AMC	‹**Young**	**Young Guns II** ★★› ('90, Western) *Emilio Estevez*					TURN: Washington		TURN: Washington		(:15) Stoog	(:45) Stoog	Paid Programs			
APL	Deadliest Catch		Deadliest Catch		Deadliest Catch		Deadliest Catch		Deadliest Catch				Coyote P	Coyote P	Coyote P	Coyote P
AXSTV	Get Out!	Art Mann	Gotham Comedy Live		Paid Programs				Best-'70s	TrunkFest	Legends	Rock	The Big Interview		The Doors- Mo.	
BBCA	‹**Major League II** ★›		**K-9** ★★› ('89, Comedy) *James Belushi, Mel Harris*				**Major League II** ★› ('94, Comedy) *Charlie Sheen*						M. Python	NOS4A2		(:45) NOS4
BET	Martin	Martin	Martin	Martin	Martin	Martin	Prince	Prince	The Parkers	The Parkers	The Parkers	The Parkers	Showdown of Faith		Prince	Prince
C&I	Crime 360 *Trial by Fire*		City Confidential		City Confidential		Paid Programs				American Justice		American Justice		Nightwatch *Katrina*	
CMT	‹**Miss Congeniality**		**Miss Congeniality 2: Armed and Fabulous** ★★ ('05)				Reba		CMT Music		CMT Music		CMT Music		CMT Music	
CNBC	Dateline		Street Signs **(N)** (L)		Worldwide Exchange **(N)** (L)		Squawk Box **(N)** (L)						Squawk on the Street **(N)** (L)			
CNN	CNN Tonight		Early Start w/Romans (L)		Early Start w/Romans (L)		(2:59) New Day (L)		New Day With Alisyn (L)		New Day With Alisyn (L)		CNN Newsroom (L)		CNN Newsroom (L)	
COM	South Park	South Park	(:15) The Daily Show		South Park	South Park	South Park	South Park	(:15) South Park		Paid Programs				Futurama	Futurama
COOK	Best Thing	Best Thing	Paid Programs						Unique	Unique	Unique	Unique	Unique	Unique	Cake	Cake
DISC	Naked and Afraid		Naked and Afraid		Naked and Afraid		Naked and Afraid		Homestead Rescue		Homestead Rescue		Building Off the Grid		Building Off the Grid	
DISN	(:10) Jessie	(:35) Jessie	Jessie	Raven	Raven	Liv-Mad.	Liv-Mad.	Austin	Austin	Bunk'd	Bunk'd	Big City	Mickey	Mickey	Puppy Pals	Puppy Pals
DIY	Insane Pools: Deep End		Paid Prog.	Yardcore	Paid Programs				Love Yurts	Love Yurts	Love Yurts	Love Yurts	Love Yurts	Love Yurts	Love Yurts	Love Yurts
DLC	Untold Stories of the ER		Untold Stories of the ER		Birth Day	Birth Day	Outrageous Births: Tales		Baby Story	Baby Story	Baby Story	Baby Story	Untold Stories of the ER		Untold Stories of the ER	
ESPNC	College Basketball				College Basketball				College Basketball				College Basketball			

Not all networks are available in all areas.

NETWORKS	12 AM	12:30	1 AM	1:30	2 AM	2:30	3 AM	3:30	4 AM	4:30	5 AM	5:30	6 AM	6:30	7 AM	7:30
EWTN	Battle	Religious	Web/Faith	Living	Living Right		Catholic	Choices	Rosary	Rosary	Daily Mass - Olam		(:15) No	Global	EWTN Live	
FLIX	◂**Private Parts** ★★★ ('97)			**Cheech & Chong's Nice Dreams**			**The Beyond** ★★ ('81, Horror)			**Barbershop** ★★½ ('02, Comedy)			(:15) Mado	(:45) Scram	(:15) **Striking Distance**	
FNC	Fox News at Night		FOX & Friends First **(N)** (L)		FOX & Friends First **(N)** (L)		FOX and Friends **(N)** (L)						America's Newsroom **(N)** (L)			
FOOD	Restaurant: Impossible		Summer Rush		Beat Bobby	Beat Bobby	Beat Bobby	Beat Bobby	Restaurant: Impossible		Paid Programs					
FREEFM	**Jumanji** ★★½ ('95, Children's) *Bonnie Hunt*				Paid Programs		The 700 Club		Paid Programs						Daddy	Daddy
FX	◂**Furious 7** ★★★		Mike	Mike	Mike	Mike	Paid Programs								Mike	Mike
FXM	(:05) **The Man Who Understood Women** ('59)				(1:50) **Stand-Cheer!**		**Coney Island** ★★½ ('43)			(:40) **Mother Wore Tights** ★★★ ('47, Musical)				**My Blue Heaven** ★★ ('50)		
FXX	Archer	Archer	Archer	Archer	Sunny	Sunny	Sunny	FXM Pres.	Paid Programs						Mom	Mom
GMSHW	FamFeud	FamFeud	America	America	Catch 21	Common	Winsanity	Divided	Paid Programs							
GOLF	◂PGA Tour Golf *RBC Heritage, First Round*				Golf Central		PGA Tour Golf *RBC Heritage, First Round*						Morning Drive **(N)** (L)		Morning Drive **(N)** (L)	
HALL	Gold Girls	Gold Girls	Frasier	Frasier	Frasier	Frasier	Frasier	Frasier	Frasier	Frasier	I Love Lucy	I Love Lucy	I Love Lucy	I Love Lucy	Gold Girls	Gold Girls
HALLMV	Murder, She Wrote		Murder, She Wrote		Murder, She Wrote		Hart to Hart		Hart to Hart		Psych		Psych *In Plain Fright*		Monk	
HGTV	Design	Design	Hunters	Hunt Intl	Hunters	Hunt Intl	Flip	Flip	Flip	Flip	Flip	Flip	Caribbean	Caribbean	Caribbean	Caribbean
HIST	(:03) Mountain Men		(:06) Mountain Men		(:05) Mnt.	(:33) Alone *The Rock House*			Paid Programs						American Pickers	
HSN	Fitflop Footwear **(N)**		Fitflop Footwear **(N)**		Fitflop Footwear **(N)**		Fitflop Footwear **(N)**		Summer Home Solutions		Outdoor Living **(N)**		Electronics on the Go **(N)**		Summer Beauty Essen	
ID	Evil Lives Here		Disappeared		Disappeared		Deadly Women		Deadly Women		Deadly Women		Deadly Women		Deadly Women	
IFC-E	'70s Show	'70s Show	'70s Show	'70s Show	**Cheech & Chong Still Smokin'** ★★ ('83)				Showcase	Showcase	Showcase	Showcase	Showcase	Showcase	Showcase	Showcase
IFC-W	Two Men	Two Men	'70s Show	'70s Show	'70s Show	'70s Show	'70s Show	'70s Show	'70s Show	'70s Show	**Cheech & Chong Still Smokin'** ★★ ('83)				Showcase	Showcase
LIFE	King	(:34) King	(:04) King	(:34) King	(:04) King	(:34) King	(:04) King	(:34) King	Paid Programs					Robison	Joyce M.	TBA
LMN	**Most Likely to Murder** ('19, Suspense)				**Remember Me, Mommy?** ('20, Suspense)				Paid Programs				**Pretty Little Addict** ('15, Suspense) 'TV14'			
MOTOR	Bitchin' Rides		Bitchin' Rides *Temptress*		Garage	Garage	Wheeler Dealers		FantomWorks		FantomWorks		FantomWorks		FantomWorks	
MSNBC	All In With Chris Hayes		The 11th Hour		First Look **(N)**		Morning Joe **(N)**						MSNBC Live		MSNBC Live	
NATGEO	Port Protection Alaska		Port Protection Alaska		Port Protection Alaska		Port Protection Alaska		Port Protection Alaska		Port Protection Alaska		Paid Programs			
NGWLD	Paid Programs								Secrets of the Zoo		Secrets of the Zoo		Secrets of the Zoo		Secrets of the Zoo	
OWN-E	20/20 on OWN		TBA		TBA		Dr. Phil		Dr. Phil		Dr. Phil		Dr. Phil		Dr. Phil	
OWN-W	20/20 on OWN		20/20 on OWN		20/20 on OWN		20/20 on OWN		TBA		TBA		Dr. Phil		Dr. Phil	
OXYG	Snapped		Snapped		Snapped		Dateline		Dateline		Dateline		Dateline: Secrets Uncovered			
PARMT	◂Movie		Movie					The Office	Paid Programs							
QVC	Shopping								Fri-YAY! Morning With Leah				Peace Love World		Kerstin's Closet	
SCI	Strange Evidence		Monster Ships		Monster Ships		Monster Ships		Monster Ships		How/Made	How/Made	How/Made	How/Made	How/Made	How/Made
SMITH	America in Color		Apocalypse		Air Disasters		Air Disasters		Air Disasters		Air Disasters		Aerial America		Aerial America	
SUND	Law & Order		Law & Order		Mary	(:35) Mary	(:10) Mary	(:45) Mary Tyler Moore		(:20) Mary	(4:55) Mary	Andy G.	Andy G.	Andy G.	Andy G.	Andy G.
SYFY	◂**The Scorpion King** ★★ ('02)			**After Earth** ★½ ('13, Science Fiction)				**Hover** ('18, Science Fiction) *Cleopatra Coleman*			Debate		Twi. Zone	Twi. Zone	Twi. Zone	CSI: Crime
TBN	Praise		Watchman	Business	John Gray	S. Furtick	Joyce M.	Wommack	David	Prince	Dr. Jeffress	Joyce M.	Creflo Doll	Hagee	Joel Osteen	Paid Prog.
TBS	Seinfeld	Conan	New Girl	New Girl	New Girl	New Girl	New Girl	Broke Girl	Broke Girl	Broke Girl	Matters	Matters	Matters	Raymond	Raymond	Raymond
TCM	**Black Orpheus** ★★★★ ('59, Drama)				**Always for Pleasure**		**Side Street** ★★ ('50)			**Clash by Night** ★★½ ('52, Drama)				**D.O.A.** ★★★ ('49, Crime Drama)		
TLC	Dr. Pimple Popper		Dr. Pimple Popper		Dr. Pimple Popper		Dr. Pimple Popper		My Little Life		My Little Life		Sweet Home Sextuplets		Outdaughtered	
TNT	**The Boy Next Door** ★½ ('15, Suspense)				Castle *Undead Again*		NCIS: New Orleans		NCIS: New Orleans		NCIS: New Orleans		Charmed *Rewitched*		Charmed	
TRU	Imp. Jokers	Imp. Jokers	Knockout	Knockout	Knockout	Knockout	Hot Ones	Hot Ones	Paid Programs							Funniest
TRVL-E	Ghost Adventures		Paid Programs								Haunted Hospitals		Haunted Hospitals		Haunted Hospitals	
TRVL-W	Ghost Adventures		Ghost Adventures		Destination Fear		Ghost Adventures		Paid Programs							
TVLAND	King	King	King	King	King	King	Goldbergs	Goldbergs	Christine	Christine	Christine	Christine	Paid Programs			
UNIV	Contacto deportivo		Amor eterno **(N)**		Sin miedo a la verdad		Vecinos	P. Luche	Destilando amor		Nosotr.	Noticiero	La Rosa de Guadalupe		¡Despierta América! **(N)**	
USA	Chicago P.D. *Sisterhood*		Chicago P.D. *Profiles*		Chicago P.D. *Politics*		Chicago P.D. *Monster*		Chicago P.D.		Chicago P.D.		CSI: Crime Scene		NCIS: Los Angeles	
WE	Growing Up Hip Hop		Growing Up Hip Hop		Love After Lockup		Growing Up Hip Hop		Mama June- Not to Hot		Paid Programs					
WGNA	Married	Married	Married	Married	Cops	Cops	DailyMail	DailyMail	Paid Prog.	Life Out.	Supernat.	Prince	Know	Paid Prog.	Les Feldick	Joyce M.

BROADCAST	12 AM	12:30	1 AM	1:30	2 AM	2:30	3 AM	3:30	4 AM	4:30	5 AM	5:30	6 AM	6:30	7 AM	7:30
ABC	(:06) N'tline	(:36) Kimmel	Local Programs		ABC World News Now **(N)**				Morning	Morning	Morning	Morning	Morning	Morning	Good Morning America **(N)**	
CBS	◂Colbert	(:37) James Corden		Local Pro	CBS Overnight News **(N)**						CBS News	CBS News	CBS News	CBS News	CBS This Morning **(N)**	
FOX	Local Programs												Local Programs			
NBC	◂J. Fallon	(:36) Seth Meyers		(:36) Late-	(:06) Today-Hoda		Early Tdy	Local Programs					Local Programs		Today **(N)**	
CW	Local Programs												Local Programs			
PBS KPBS	Amanpour-Co		Favorites		Favorites						Classical	Ageless	Ready Jet	Arthur	Curious	Wild Kratts
PBS KOCE	PBS NewsHour		TBA	Antiques	TBA		The Roosevelts: An Intimate History				Nature Cat	Curious	Ready Jet	Arthur	Curious	Wild Kratts
PBS KBTC	Amanpour-Co		Finding Your Roots		The Restorers		Journeys	Contrary	Amanpour-Co		KBTC Members' Choice				Country Music	
PBS KLVX	◂Last Tango	Amanpour-Co		Call Home	(:15) Call Home		Inspector Morse *Cherubim and Seraphim*				Lana Yoga	Classical	Ready Jet	Arthur	Curious	Wild Kratts
ANTENNA	Murphy	Murphy	It's a Living	It's a Living	Mork	Mork	Partridge	Partridge	Bishop	Bishop	Burns/Allen	Burns/Allen	Knows Best	Knows Best	Dennis	Dennis
COZI	The Nanny	The Nanny	Here's Lucy	Here's Lucy	Paid Programs		Make	Make	Murder, She Wrote		Murder, She Wrote		Charlie's Angels		Bionic Woman	
H&I	Star Trek: Enterprise		NYPD Blue		NYPD Blue		NYPD Blue		NYPD Blue		Cheyenne *Standoff*		Maverick (Part 2 of 2)		Wanted ...	Wanted ...
ION	Chicago P.D. *Fagin*		Chicago P.D.		The Listener		Paid Programs				Inspiration Today Camp		David	Les Feldick	Animal	Animal
METV	◂P. Mason	Twi. Zone	Alfred Hitchcock Hour		Mannix		Cannon		Barnaby Jones		Patrol	Dragnet	Dragnet	I Love Lucy	Hillbillies	Three Sons

◂ = Program already in progress; **(N)** = New program/episode; ⚽ = Live sports event.
*PBS programming varies regionally. Check your local stations for programming availability.

PREMIUM	8 AM	8:30	9 AM	9:30	10 AM	10:30	11 AM	11:30	12 PM	12:30	1 PM	1:30	2 PM	2:30	3 PM	3:30
HBO	HBO	◂Far and Away ★★★ ('92)		(:35) Moulin Rouge ★★★ ('01) 'PG-13'		(:45) X-Men ★★★ ('00, Action) 'PG-13'		(:35) Ad Astra ★★★ ('19) *Brad Pitt* 'PG-13'		(:40) Ray						
	HBO2	◂Mr. Smith	(:35) Love Actually ★★★ ('03, Romance-Comedy) 'R'		(10:50) AVP: Alien vs. Predator		(:35) BlackKkKlansman ★★★› ('18, Comedy-Drama) 'R'		(2:55) Mrs. Doubtfire							
	HBOC-E	(:05) Heart and Souls ★★› ('93) 'PG-13'		(9:50) Almost Heroes ★★ ('98)		(:20) Rock the Kasbah ★› ('15)		(:10) Paul ★★› ('11, Comedy) *Simon Pegg* 'R'		(2:55) Pushing Tin ('99)						
	HBOC-W	◂Spanglish ★★› ('04) *Adam Sandler* 'PG-13'		(:05) Pete Holmes		(:05) Heart and Souls ★★› ('93) 'PG-13'		(12:50) Almost Heroes ★★ ('98)		(:20) Rock the Kasbah ★› ('15)						
	HBOF-E	(:13) Elephant Kingdom ('16, Adventure) 'PG'		(9:55) Sinbad: Veil of Mists		(:20) Wallace & Gromit		(:45) Home Alone 4 ('02) 'NR'		(:10) The LEGO Movie 2: The Second Part ('19)						
	HBOF-W	Sesame St.	Pinky Dinky	Happily	Crashbox	(9:57) Adv. of Tom T		(:13) Elephant Kingdom ('16, Adventure) 'PG'		(12:55) Sinbad: Veil of Mists				(:20) Wallace & Gromit		(:45) Home
	HBOS-E	◂The Lovely Bones ★★› ('09)		(:40) Die Hard 2 ★★★ ('90, Action) 'R'		(:45) Bohemian Rhapsody ★★★› ('18) 'PG-13'				(:05) The Art of Racing in the Rain ★★ ('19)						
	HBOS-W	◂The Island	(:25) Hanna ★★★ ('11, Action) 'PG-13'		(:20) The Lovely Bones ★★› ('09) 'PG-13'			(:40) Die Hard 2 ★★★ ('90, Action) 'R'		(:45) Bohemian Rhapsody ('18)						
	HBOZ-E	(:15) Overnight Delivery ★★ ('96)		(:45) American Pie ★★★ ('99, Comedy) 'R'		(:25) American Pie 2 ★★› ('01)		(:10) In Her Shoes ★★★ ('05, Comedy-Drama) 'PG-13'		(:25) Freeh						
	HBOZ-W	◂Raising Arizona ★★★ ('87)		(:25) Monte Carlo ★★› ('11)		(:15) Overnight Delivery ★★ ('96)		(:45) American Pie ★★★ ('99, Comedy) 'R'		(:25) American Pie 2 ★★› ('01)						
CINEMAX	MAX	◂Hate	(:35) Collateral Beauty ★★ ('16)		(:15) Manhattan Night ('16, Mystery) 'R'		(:10) Hero ★★★› ('02, Action) *Jet Li* 'PG-13'		(1:50) Savages ★★› ('12, Crime Drama) 'R'							
	MMAX	◂Heartbreakers ★★›	(:10) Days		(:20) Red Tails ★★› ('12) 'PG-13'		(:25) Backdraft ★★★ ('91, Suspense) 'R'		(:45) Alfie ★★› ('04, Comedy-Drama) 'R'		The Mule					
	AMAX	Beavis and Butt-head			(:22) Get Shorty ★★★› ('95) 'R'		(:07) Be Cool ★★ ('05, Comedy) 'PG-13'		(:07) Bad Times at the El Royale ★★› ('18, Suspense) 'R'		Greta ('18)					
	5MAX	◂Hurricane	(:31) I, Robot ★★› ('04) *Will Smith* 'PG-13'		(:27) The Chronicles of Riddick ★★ ('04)		(:27) Grudge Match ★★ ('13) 'PG-13'		(:22) City Island ★★★ ('09)							
	MVMAX	Paper Heart ★★› ('09) 'PG-13'		What's Your Number? ★★ ('11) 'R'		(:17) Trust the Man ★★ ('05) 'R'		(12:57) How to Make an American Quilt ('95)		(2:53) Spy Game ('01)						
	OMAX	◂Funny Farm ★★›		(8:50) Welcome to Marwen ★★		(:45) Dickie Roberts: Former Child Star ★★		(:25) The First Grader ★★› ('10)		(:10) Miseducation of Cameron				(:42) Whole		
	THMAX	◂The Bridge of San Luis Rey ★★ ('04) 'PG'		(9:52) Widows ★★★› ('18, Suspense) 'R'		(:03) Monkey Shines ★★★ ('88, Horror) 'R'		(1:57) Final Destination 5 ★★›		Halloween						
SHOWTIME	SHO	Clear and Present Danger ★★★ ('94, Suspense) 'PG-13'			The Best of Enemies ★★› ('19) *Taraji P. Henson* 'PG-13'			(12:50) The Legend of Bagger Vance ★★★		The Birdcage ★★★						
	SHO2	(:15) Rules of Engagement ★★› ('00, Drama) 'R'			Red Joan ('18, Drama) 'R'		(:15) Chicago ★★★› ('02, Musical) 'PG-13'		(:15) Ode to Joy ('19, Romance-Comedy) 'R'							
	SHOB	◂The Isle	The Wrong Todd ('18) 'NR'		I'll Take Your Dead ('18) 'NR'		Skyline ★› ('10) 'PG-13'		(:15) What Keeps You Alive ('18, Suspense) 'R'		The Wind ('18) 'R'					
	SHOF	◂Zathura: A Space Adventure ('05)		(:40) A Dog's Journey ★★ ('19) 'PG'		Mouse Hunt ★★› ('97) 'PG'		(:15) An Invisible Sign ★› ('10) 'PG-13'		I Don't Know How						
	SHON	◂Zero Days ★★★		Nighthawks ('19, Drama) 'NR'		Round of Your Life ('19) 'NR'		(:15) Mary Magdalene ('18, Drama) 'R'		(:15) At Eternity's Gate ★★★ ('18) 'PG-13'						
	SHOS	◂RINGSIDE ('19) 'NR'		Armored ★★ ('09) 'PG-13'		The Terminator ★★★★ ('84) 'R'		(:25) Peppermint ★› ('18) 'R'		(:10) Hustlers ★★★› ('19) *Constance Wu* 'R'						
	SHOX	Rudy ★★★ ('93, Drama) *Sean Astin* 'PG'			Bull Durham ★★★ ('88) *Kevin Costner* 'R'		(11:50) Breakdown ★★★ ('97)		3:10 to Yuma ★★★ ('07, Western) 'R'		(:35) Kill					
TMC	TMC	◂Traitor ★★★ ('08)		Two Can Play That Game ★›		(:35) Colewell ('19, Drama) 'NR'		Michael Jackson's This Is It ★★★ ('09) 'PG'		(1:55) Big Fish ★★★ ('03, Drama) 'PG-13'						
	TMCX	Push ★› ('09, Suspense) *Chris Evans* 'PG-13'			A Knight's Tale ★★› ('01) 'PG-13'			(:15) Donnie Brasco ★★★› ('97, Crime Drama) 'R'		Ambition ('19, Horror) 'NR'						
STARZ	STARZ	◂After	(:16) Adventureland ★★★ ('09)		(:05) Once Upon a Time… In Hollywood ★★★› ('19) *Brad Pitt* 'R'			(12:49) Miami Vice ★★› ('06) *Jamie Foxx* 'R'		(:03) Hightown						
	STRZCI-W	◂Searching ★★★ ('18) 'PG-13'		(:20) All Is True ★★› ('18)		(:03) Madame ('17) 'NR'		(:37) Hearts in Atlantis ★★ ('01) 'PG-13'		(:20) Amistad ★★★ ('97) 'R'						
	STRZCO	(:03) Tango & Cash ★★ ('89) *Kurt Russell* 'R'		(9:51) The Whole Nine Yards ('00)		(:34) Crocodile Dundee ★★★		(:14) Bachelor Party ★★ ('84, Comedy) 'R'		(:02) Welcome-Moos.						
	STRZED	◂Eternal	(:22) Hot Fuzz ★★★ ('07, Comedy) 'R'		(:25) Slaughterhouse Rulez ('18) 'R'		(:12) The Vow ★★› ('12, Romance) 'PG-13'		(1:59) Bad Teacher ★★ ('11) 'R'		(:34) Hot					
	STRZKF-W	(:04) Anaco	(:27) Madel	(8:51) Bear	(:39) Sabrin	(:04) Muppets Most Wanted ★★★ ('14) 'PG'		(11:53) Cloak and Dagger ★★›		(:36) The Brady Bunch Movie ('95)					(:06) Mr. Bean's Hol.	
STARZ ENCORE	ENCR-E	◂La Bamba ★★★		(:10) The Nutty Professor ★★★ ('96) 'PG-13'		(10:48) A Very Brady Sequel ('96)		(:20) Land of the Lost ★› ('09)		(:04) Two for the Money ★★› ('05) 'R'						
	ENCR-W	◂Don't	(:31) The Happy Prince ★★› ('18) 'R'		(:19) La Bamba ★★★ ('87)		(:10) The Nutty Professor ★★★ ('96) 'PG-13'		(1:48) A Very Brady Sequel ('96)		(:20) Land					
	EACTN	(:13) We Own the Night ★★› ('07) 'R'		(:14) The Day the Earth Stood Still ★★ ('08)		Drunken Master ★★★ ('78, Action) 'PG-13'		(1:55) Sicario: Day of the Soldado ★★› ('18)								
	ECLASS	◂9 to 5	(:43) The Meddler ★★★ ('15) 'PG-13'		All About Steve ★ ('09) 'PG-13'		(:13) The Muppets ★★★ ('11) 'PG'		(1:58) 9 to 5 ★★★ ('80, Comedy) 'PG'							
	EBLACK	◂Blown Away ★★ 'R'		(:14) Boiling Point ★★ ('93, Action) 'R'		(10:49) Rising Sun ★★★ ('93, Mystery) 'R'		Ghost Rider: Spirit of Vengeance		(:39) Infinitely Polar Bear ★★★						
	ESUSP	◂Dragnet ★★› ('87)		(8:52) Whisper ('07, Horror) 'R'		(:28) The Addams Family ★★›		(:10) No Way Out ★★★ ('87, Suspense) 'R'		(:06) The Mod Squad ★ ('99) 'R'				(:42) Jenni		
	EWESTN	◂Day of the Bad Man		(8:53) The Appaloosa ★★★ ('66)		(:33) Strange Gamble		(:37) Apache Drums ★★★ ('51)		(12:53) Santa Fe Marsh		Wyatt Earp		(:27) The Big Valley		(:20) Laram
	EPIX	◂Diana Vreeland		Finding Your Feet ('17, Comedy-Drama)		(10:55) Welcome to the Rileys ★★ ('10)		(12:50) Child's Play ★★› ('19)		(:25) Star Trek V: Frontier						
	EPIX2	◂Overboard	(:40) Instant Family ★★★ ('18) *Rose Byrne*		(:40) The Gallows Act II ('19, Horror)			(:20) The Possession ★★ ('12)		(1:55) Paranormal Activity 3 ('11)				(:20) Fri13t		
	EPIXH	◂Possession	(:40) Crawl ★★★ ('19, Horror)		(:10) A Quiet Place ★★★› ('18)		(:45) Friday the 13th Part IV				(:20) Fast Color ('18, Science Fiction)				(:05) True Grit ('10)	

NETWORKS	8 AM	8:30	9 AM	9:30	10 AM	10:30	11 AM	11:30	12 PM	12:30	1 PM	1:30	2 PM	2:30	3 PM	3:30
A&E	Live PD						Live PD	Live PD	Live PD	Live PD	Live PD	Live PD	Live PD	Live PD	Live PD	Live PD
AHC	America: Facts		Project Nazi		Project Nazi		Apocalypse: Hitler		Apocalypse: Hitler		Manhunt: Kill		Manhunt: Kill		Manhunt: Kill	
AMC	Paid Programs		Stooges	Rambo ★★ ('08, Action) *Sylvester Stallone*			Lethal Weapon ★★★› ('87, Action) *Mel Gibson*						Lethal Weapon 2 ★★★› ('89, Action)			
APL	Coyote P	Coyote P	Solved	Solved	Solved	Solved	Solved	Solved	Solved	Solved	Solved	Solved	Jeremy-Mighty Rivers		Jeremy-Mighty Rivers	
AXSTV	(:10) Legen	(:40) AXS	Van Morrison: San Francisco Jazz Center				Classic Albums		The Big Interview		Top Ten	The Day	The Eagles: Hell Freezes Over			
BBCA	◂NOS4A2		(8:53) NOS4A2		(9:59) NOS4A2		(:04) NOS4A2		(:11) NOS4A2		(:15) NOS4A2 *Scissors for the Drifter*		(:19) NOS4A2 *Parnassus*		(:26) NOS4	
BET	Martin	Martin	Martin	Martin	Martin	Martin	The Parkers	The Parkers	black-ish	black-ish	black-ish	black-ish	black-ish	black-ish	black-ish	black-ish
C&I	Nightwatch		Cajun	Cajun	Cajun	Cajun	Cajun	Cajun	The Squad	The Squad	The Squad	Why I Ran	Why I Ran	Why I Ran	The Killer Speaks	
CMT	CMT Music		Gold Girls	Gold Girls	Gold Girls	Gold Girls	Gold Girls	Gold Girls	Gold Girls	Gold Girls	King	King	King	King	King	King
CNBC	Squawk Alley **(N)** (L)		Fast Money Halftime (L)		The Exchange **(N)** (L)		Power Lunch **(N)** (L)		Closing Bell **(N)** (L)				Fast Mon	Options (L)	Mad Money **(N)** (L)	
CNN	At This Hour-Kate (L)		Inside Politics **(N)** (L)		CNN Right Now (L)		CNN Newsroom (L)		CNN Newsroom (L)		Jake Tapper (L)		Situation Room (L)		Situation Room (L)	
COM	Futurama	Futurama	South Park	South Park	South Park	South Park	(:15) South Park		South Park	South Park	South Park	South Park	South Park	South Park	South Park	South Park
COOK	Cake	Cake	Cakes	Cakes	Cakes	Cakes	Cupcake Wars		Cupcake Wars *Barbie*		Cupcake Wars		Cupcake Wars		Cupcake Wars	
DISC	Building Off the Grid		Building Off the Grid		Building Off the Grid		Building Off the Grid		Moonshiners		Moonshiners		Moonshiners		Moonshiners	
DISN	Puppy Pals	Muppet	T.O.T.S. **(N)**	T.O.T.S.	(9:55) Mickey Mouse		(10:52) Big	Amphibia	Big City	Gabby	Raven	Raven	Sydney	(:25) Sydney	(2:50) Bunk	(:40) Big
DIY	Love Yurts	Love Yurts	Decks	Decks	Decks	Decks	Decks	Decks	House Hunters Reno		House Hunters Reno		House Hunters Reno		Beachfront Renovation	
DLC	Trauma: Life in the ER		Trauma: Life in the ER		Mystery Diagnosis		Mystery Diagnosis		My 600-Lb. Life		My 600-Lb. Life		Hoarding: Buried Alive		Hoarding: Buried Alive	
ESPNC	College Basketball				College Basketball				NBA				NBA			

Not all networks are available in all areas.

NETWORKS	8 AM	8:30	9 AM	9:30	10 AM	10:30	11 AM	11:30	12 PM	12:30	1 PM	1:30	2 PM	2:30	3 PM	3:30
EWTN	Religious	Women of	Daily Mass - Olam		(:15) No	At Home	The Heart	Stations	Chaplet	Rosary	Chaplet	Adventures	Scripture	Jesus	News	Daily Mass
FLIX	◂**Striking Distance** ('93)		**Down to Earth** ★› ('01)		**The Hours** ★★★› ('02, Drama)				**The Jane Austen Book Club** ('07)		(:15) **Twisted** ★› ('04, Suspense) *Ashley Judd*					
FNC	◂America's News		Outnumbered **(N)** (L)		Outnumbered Overtime (L)		The Daily Briefing (L)		Bill Hemmer Reports **(N)** (L)		Your World W/ Cavuto (L)		The Five **(N)** (L)		Special Report (L)	
FOOD	Paid Programs			Best Thing	Food Paradise		Food Paradise		Food Paradise		Diners	Diners	Diners	Diners	Diners	Diners
FREEFM	Daddy	Daddy	Daddy	700 Club	The 700 Club		**Sherlock Holmes** ★★› ('09, Action) *Robert Downey Jr., Jude Law*				Simpsons	Simpsons	Simpsons	Simpsons		
FX	Mike	Mike	**Criminal** ★★ ('16, Action) *Kevin Costner, Gal Gadot*				**Warcraft** ★★ ('16, Fantasy) *Travis Fimmel, Paula Patton*				**Logan** ★★★ ('17, Action) *Hugh Jackman*					
FXM	(:10) **Blood and Sand** ★★★ ('41, Drama) *Tyrone Power*				(:20) **The Second Time Around**				**Think Like a Man Too** ★★ ('14) *Adam Brody*		(1:55) **Spectre** ★★★ ('15, Action) *Daniel Craig*					
FXX	Mom	Mom	Mom	black-ish	black-ish		**The Shape of Water** ★★★› ('17, Fantasy)				**Downsizing** ★★› ('17, Comedy-Drama) *Matt Damon, Kristen Wiig*					
GMSHW	Whammy!	Whammy!	Pyramid	Get a Clue	Common	Catch 21	America	America	Deal or No Deal		Match Gm.	Match Gm.	Catch 21	Catch 21	The Chase	
GOLF	U.S. Open		U.S. Open		Golf Central Pregame (L)				PGA Tour Golf *RBC Heritage, Second Round* (L)						Golf Central (L)	
HALL	Gold Girls	Gold Girls	Gold Girls	Gold Girls	Home & Family				**The Sweetest Heart** ('18, Romance) 'TVG'				**Pearl in Paradise** ('18, Romance) 'TVG'			
HALLMV	Monk		Monk		Monk		Diagnosis Murder		Diagnosis Murder		Diagnosis Murder		Diagnosis Murder		Magnum, P.I.	
HGTV	Caribbean	Caribbean	Caribbean	Caribbean	Caribbean	Caribbean	Caribbean	Caribbean	Renovation Island		Renovation Island		Fixer Upper		Fixer Upper	
HIST	American Pickers		American Pickers		American Pickers		American Pickers		American Pickers		American Pickers		American Pickers		American Pickers	
HSN	Fitflop Footwear **(N)**		Summer Home Solutions		Outdoor Living **(N)**		Fitflop Footwear **(N)**		Summer Fashion Essen.		Summer Beauty Essen		Summer Beauty Essen		Fitflop Footwear **(N)**	
ID	Deadly Women		Deadly Women		Deadly Women		Deadly Women		Deadly Women		Deadly Women		Deadly Women		Deadly Women	
IFC-E	**Major League II** ★› ('94, Comedy) *Charlie Sheen*				**Coneheads** ★★› ('93, Comedy) *Jane Curtin*				**Beverly Hills Cop III** ★★ ('94, Comedy) *Eddie Murphy*						**Beverly Hills Cop II**	
IFC-W	Showcase	Showcase	Showcase	Showcase	Showcase	Showcase	**Major League II** ★› ('94, Comedy) *Charlie Sheen*						**Coneheads** ★★› ('93, Comedy) *Jane Curtin*		**Beverly**	
LIFE	King	King	King	King	King	King	King	King	King	King	King	King	King	King	King	King
LMN	**Lethal Soccer Mom** ('17, Suspense) 'TVPG'				**Stalked by My Mother** ('16, Suspense) 'TV14'				**Deadly Influencer** ('19, Drama) 'TV14'				**The College Admissions Scandal** ('19) 'TV14'			
MOTOR	FantomWorks		FantomWorks		FantomWorks		FantomWorks		FantomWorks		FantomWorks		FantomWorks		Bitchin' Rides	
MSNBC	MSNBC Live		Andrea Mitchell Reports **(N)**		MSNBC Live **(N)**						Deadline: White House **(N)**		MTP Daily **(N)**		The Beat With	
NATGEO	Paid Programs		Lockup		Lockup		Lockup		Lockup		Lockup		Lockup		Lockup	
NGWLD	Secrets of the Zoo		The Incredible Dr. Pol		The Incredible Dr. Pol		The Incredible Dr. Pol		The Incredible Dr. Pol		World's Deadliest		World's Deadliest		Animals-Kill	
OWN-E	Dr. Phil		Dr. Phil		Dr. Phil		Dr. Phil		Dr. Phil		Dr. Phil		Dr. Phil		Dr. Phil	
OWN-W	Dr. Phil		Dr. Phil		Dr. Phil		Dr. Phil		Dr. Phil		Dr. Phil		Dr. Phil		Dr. Phil	
OXYG	Dateline: Secrets Uncovered				Dateline: Secrets Uncovered				Dateline: Secrets Uncovered				Dateline: Secrets Uncovered			
PARMT	Bar Rescue		Bar Rescue		Bar Rescue		Bar Rescue		Bar Rescue		Bar Rescue		Mom	Mom	Mom	Mom
QVC	◂Kerstin's Closet		Deals on the Daily		Isaac Mizrahi Live!				The Perfect Accessory		Peace Love World		Vionic - Footwear		Fri-YAY!-Jane & David	
SCI	How/Made	How/Made	How/Made	How/Made	How/Made	How/Made	How/Made	How/Made	How/Made	How/Made	How/Made	How/Made	How/Made	How/Made	How/Made	How/Made
SMITH	Mighty Planes		Mighty Cruise Ships		Combat Ships		Aerial America		Air Disasters		Air Warriors *Chinook*		Fall of Japan: In Color		American Aristocrat's	
SUND	Andy G.	Andy G.	Andy G.	Andy G.	Andy G.	**Runaway Bride** ★★ ('99, Romance-Comedy) *Julia Roberts*			Law & Order				Law & Order		Law & Order	
SYFY	◂CSI: Crime	CSI: Crime Scene		CSI: Crime Scene		CSI: Crime Scene		CSI: Crime Scene	**The Scorpion King** ★★ ('02, Adventure)				**Apollo 13** ★★★› ('95)			
TBN	Copeland	Franklin	S. Furtick	Robert	Joyce M.	Together	Robison	Jewish	The 700 Club		Hagee	Jewish Voi	Praise		Metaxas	A Jackson
TBS	Seinfeld	Seinfeld	Seinfeld	Seinfeld	Friends	Friends	Friends	Friends	Friends	Friends	Friends	Friends	Friends	Friends		
TCM	**The Postman Always Rings Twice** ★★★›				**Kansas City Confidential** ★★★		(:45) **Pitfall** ★★› ('48, Drama) *Dick Powell*				**Niagara** ★★★ ('53, Suspense)				(:15) **Night & City**	
TLC	Outdaughtered		Pregnant	Pregnant	Pregnant	Pregnant	I'm Pregnant and...		Pregnant Behind Bars		Pregnant Behind Bars		Didn't Know-Pregnant		Pregnant	Pregnant
TNT	Charmed		Charmed		NCIS: New Orleans		NCIS: New Orleans		NCIS: New Orleans		NCIS: New Orleans		NCIS: New Orleans		Bones	
TRU	Funniest	Funniest	Imp. Jokers	Imp. Jokers	Imp. Jokers	Imp. Jokers	World's Dumbest ...		World's Dumbest ...		World's Dumbest ...		World's Dumbest ...		World's Dumbest ...	
TRVL-E	Haunted Hospitals		Haunted Hospitals		Haunted Hospitals		Haunted Hospitals		Most Terrifying Places		Most Terrifying Places		Most Terrifying Places		Most Terrifying Places	
TRVL-W	Haunted Hospitals		Haunted Hospitals		Haunted Hospitals		Haunted Hospitals		Haunted Hospitals		Haunted Hospitals		Haunted Hospitals		Most Terrifying Places	
TVLAND	Paid Programs		Andy G.	Andy G.	Andy G.	Andy G.	Bonanza		Gunsmoke		Gunsmoke		Gunsmoke		Gunsmoke	
UNIV	◂¡Despierta América! **(N)**						Que te perdone Dios...		Noticiero	Nosotr.	Hoy		Como dice el dicho		Me declaro culpable	
USA	NCIS *The Namesake*		Chicago P.D. *Sisterhood*		Chicago P.D. *Profiles*		Chicago P.D.		Chicago P.D. *Ghosts*		Chicago P.D. *Payback*		Law & Order: SVU		Law & Order: SVU	
WE	Paid Programs				Law Order: CI		Law Order: CI		Law Order: CI		Law Order: CI		Law Order: CI		Law Order: CI	
WGNA	Creflo Doll	Paid Prog.	JAG		JAG		In the Heat of Night		In the Heat of Night		In the Heat of Night		In the Heat of Night		Blue Bloods	

BROADCAST	8 AM	8:30	9 AM	9:30	10 AM	10:30	11 AM	11:30	12 PM	12:30	1 PM	1:30	2 PM	2:30	3 PM	3:30
ABC	◂Good Morning America **(N)**		Local Programs		The View **(N)**		Local Programs		Pandemic-You		General Hospital		Local Programs			
CBS	◂CBS This Morning **(N)**		Local Programs		The Price Is Right		Young & Restless		Local Pro	Bold	The Talk **(N)**		Let's Make a Deal		Local Programs	
FOX	Local Programs						Local Programs									
NBC	◂Today **(N)**		Today 3rd Hour **(N)**		Today-Hoda		Local Programs				Days of our Lives **(N)**		Local Programs		Local Programs	
CW	Local Programs												Local Programs		Jerry Springer	
PBS KPBS	Elementary	Molly	Xavier	Go Luna	Tiger	Clifford	Sesame St.	Pinkalicious	Dinosaur	Cat in the	Sesame St.	Pinkalicious	Project Fire	Jamie	Crossing	Rick Steves
PBS KOCE	Elementary	Molly	Xavier	Go Luna	Tiger	Clifford	Sesame St.	Pinkalicious	Dinosaur	Cat in the	Sesame St.	Pinkalicious	Elementary	Go Luna	Nature Cat	Wild Kratts
PBS KBTC	◂Country Music		Sit & Be Fit	Old House	Ult. Veg	Simp. Ming	Ready Jet	Clifford	Sesame St.	Pinkalicious	Xavier	Molly	Cat in the	Go Luna	Clifford	Curious
PBS KLVX	Elementary	Molly	Xavier	Go Luna	Tiger	Clifford	Sesame St.	Pinkalicious	Dinosaur	Cat in the	Arthur	Wild Kratts	Odd	NOVA		Prehistor
ANTENNA	Hazel	Hazel	That Girl	That Girl	Jeannie	Jeannie	Bewitched	Bewitched	Fact of Life	Fact of Life	Diff. Stroke	Diff. Stroke	Gimme	Gimme	B. Miller	B. Miller
COZI	Six Million Dollar		Emergency!		Emergency! *Paperwork*		Highway to Heaven		Highway to Heaven		Little House on Prairie		Little House on Prairie		Little House on Prairie	
H&I	Have Gun	Have Gun	Rawhide		The High Chaparral		NUMB3RS *Harvest*		NUMB3RS		NUMB3RS *Protest*		NUMB3RS *Mind Games*		NUMB3RS *All's Fair*	
ION	Zoo Clues	Zoo Clues	Law & Order		Law & Order *Asterisk*		Law & Order		Law & Order		Law & Order *Chosen*		NCIS: Los Angeles		NCIS: Los Angeles	
METV	Beaver	Beaver	Perry Mason		Matlock		In the Heat of Night		The Waltons		Gunsmoke	Gunsmoke	Bonanza		Rifleman	Rifleman

◂ = Program already in progress; **(N)** = New program/episode; ⚽ = Live sports event.
*PBS programming varies regionally. Check your local stations for programming availability.

19 Friday

All networks listed are Pacific feeds unless noted with -E.
If your station does not match the listed feed, subtract 3 hours from the air time.

Primetime

PREMIUM	4 PM	4:30	5 PM	5:30	6 PM	6:30	7 PM	7:30	8 PM	8:30	9 PM	9:30	10 PM	10:30	11 PM	11:30
HBO	◂**Ray** ★★★› ('04, Biography) 'PG-13'		(:15) **The American** ★★★ ('10, Suspense) 'R'		**Bully. Coward. Victim.**				(:45) The		Real Time, Bill Maher		I Know This Much			
HBO2	◂**Mrs. Doubtfire** ('93)		**The American** ★★★ ('10, Suspense) 'R'		(6:50) Yvonne Orji		**The Meg** ★★ ('18, Science Fiction) 'PG-13'				**Armageddon** ★★› ('98) *Bruce Willis* 'PG-13'					
HBOC-E	◂**Pushing Tin** ★★›		**Punch-Drunk Love** ★★★ ('02)		(:35) **Spanglish** ★★› ('04) *Téa Leoni* 'PG-13'				(:45) **Wedding Daze** ★★★ ('06) 'R'						(:20) **Your Highness** ★› ('11) 'R'	
HBOC-W	(:10) **Paul** ★★› ('11, Comedy) *Simon Pegg* 'R'		(5:55) **Pushing Tin** ★★› ('99) *John Cusack* 'R'		**Punch-Drunk Love** ★★★ ('02)				(:35) **Spanglish** ★★› ('04) *Téa Leoni* 'PG-13'						(:45) **Wed**	
HBOF-E	**Madagascar 3: Wanted**		(:35) **Smallfoot** ★★★ ('18) 'PG'		(:15) **Big Top Pee-wee** ★★ ('88)				(:40) **Wild Hogs** ★› ('07, Comedy) 'PG-13'				(:20) **The Great Gilly Hopkins** ('16)			
HBOF-W	◂**Home Alone 4** ('02)		(:10) **The LEGO Movie 2: The Second Part** ('19)		**Madagascar 3: Wanted**				(:35) **Smallfoot** ★★★ ('18) 'PG'				(:15) **Big Top Pee-wee** ★★ ('88)		(:40) **Wild**	
HBOS-E	◂**Downton Abbey** ★★★ ('19, Drama) 'PG'		**Bridesmaids** ★★★ ('11, Comedy) 'R'						(:05) **Side Effects** ★★★ ('13, Drama) 'R'				(9:55) **The Kids Are All Right** ('10)		(:45) **Borde**	
HBOS-W	◂**Bohemian Rhapsody**	(:05) **The Art of Racing in the Rain** ★★ ('19)			(6:55) **Downton Abbey** ★★★ ('19) 'PG'						**Bridesmaids** ★★★ ('11, Comedy) 'R'				(:05) **Side Effects** ('13)	
HBOZ-E	◂**Freeheld** ★★› ('15)		(:10) **Signs** ★★★ ('02, Suspense) 'PG-13'				**Shazam!** ★★★› ('19, Action) 'PG-13'				(:15) **Unstoppable** ★★★ ('10, Action) 'PG-13'				(10:55) **Michael Clay.**	
HBOZ-W	(:10) **In Her Shoes** ★★★ ('05, Comedy-Drama) 'PG-13'				(:25) **Freeheld** ★★› ('15) 'PG-13'				(:10) **Signs** ★★★ ('02, Suspense) 'PG-13'				**Shazam!** ★★★› ('19, Action) 'PG-13'			
MAX	(:05) **Revolutionary Road** ★★★ ('08) 'R'				(:05) **Unfaithful** ★★★ ('02, Drama) 'R'				(:10) **Rise of the Planet of the Apes** ★★★				Trackers *Episode 3* **(N)**		Trackers *Episode 3*	
MMAX	◂**The Mule** ★★› ('18) 'R'		**Don't Let Go** ★★ ('19) 'R'				(:15) **The Ladykillers** ★★› ('04, Comedy) 'R'				**Bandidas** ★★ ('06) 'PG-13'				(:35) **The Dancer Upstairs** ★★›	
AMAX	◂**Greta** ★★ ('18) 'R'		(:10) **Z for Zachariah** ★★★ ('15) 'PG-13'				(6:50) **The Last Exorcism** ★★›				(:20) **Reclaim** ★★ ('14) 'R'		**Running Scared** ★★ ('06, Crime Drama) 'R'			
5MAX	(:07) **The Dilemma** ★★ ('11, Comedy) 'PG-13'		**Isn't It Romantic** ★★› ('19)						(:29) **Billy Madison** ★› ('95)		**Get On Up** ★★★ ('14, Biography) *Nelsan Ellis* 'PG-13'				(:20) **Frequ**	
MVMAX	◂**Spy Game** ★★› 'R'		**A Prairie Home Companion** ('06)		(:45) **The Last King of Scotland** ★★★ ('06, Biography) 'R'						(8:48) **Gimme Shelter** ★★ ('14)				**Get Over It** ★★ ('01) 'PG-13'	
OMAX	◂**The Whole Ten Yards** ★› ('04)		(:22) **The Big Year** ★★› ('11)				(:03) **Welcome to Marwen** ★★ ('18) 'PG-13'				**Mary Queen of Scots** ★★› ('18) 'R'				(:05) **Easy Money** ('10)	
THMAX	◂**Halloween** ★★› ('18) 'R'				(:16) **The Ruins** ★★ ('08) 'R'				(6:48) **Jeepers Creepers** ★★› 'R'				(:20) **Kiss of the Dragon** ★★› 'R'		**Lying and Stealing** ('19) 'R'	(:40) **Rapid**
SHO	◂**The Birdcage** ★★★		**Mob Town** ('19, Crime Drama) 'R'		**Clear and Present Danger** ★★★ ('94, Suspense) 'PG-13'						Billions *The Limitless S...*		**Terminator 2: Judgment Day** ★★★★ ('91)			
SHO2	**Almost Famous** ★★★★ ('00) 'R'				(:15) **Mean Girls** ★★★ ('04, Comedy) 'PG-13'				Billions *The Limitless S...*		**Boogie Nights** ★★★› ('97, Drama) *Mark Wahlberg* 'R'				(:35) Penny	
SHOB	◂**The Wind**	**The Final Girls** ★★★ ('15)			(:15) **When a Stranger Calls** ★★ ('79) 'R'				**A Serial Killer's Guide to Life** 'NR'		**Mr. Brooks** ★★› ('07, Suspense) 'R'				**Skin**	
SHOF	◂**I Dont**	**Falling for Grace** ('06) 'PG-13'			(:15) **Hampstead** ('17) *Diane Keaton* 'PG-13'				**My Best Friend's Wedding** ('97)		(:45) **I Don't Know How**				(:15) **Beastly** ★★ ('11)	
SHON	(:15) **The Babadook** ★★★ ('14, Horror) 'NR'				**Beowulf** ★★› ('07, Adventure) 'PG-13'				**Apollo 18** ★ ('11) 'PG-13'		**Paradise Hills** ('19, Suspense) 'NR'				(:05) **Movie Star**	
SHOS	Queer as Folk		Queer as Folk		(:05) Queer as Folk		Queer/Folk		(:45) **Peppermint** ★› ('18, Action) 'R'		**The Terminator** ★★★★ ('84) 'R'				**RINGSIDE**	
SHOX	◂**Kill Bill: Vol. 1** ★★★ ('03) 'R'		**Kill Bill: Vol. 2** ★★★ ('04, Action) *Uma Thurman* 'R'						**The Grey** ★★★ ('12, Adventure) 'R'				**Rudy** ★★★ ('93, Drama) *Sean Astin* 'PG'			
TMC	**Indecent Proposal** ★★› ('93, Drama) 'R'				**Five Feet Apart** ★★ ('19, Romance) 'PG-13'				**Under the Tuscan Sun** ★★★ ('03) 'PG-13'				**Letters to Juliet** ★★ ('10, Drama) 'PG'			
TMCX	**St. Elmo's Fire** ★★› ('85, Drama) 'R'				**That**	(:25) **21 and Over** ★› ('13) 'R'			**Push** ★› ('09, Suspense) *Chris Evans* 'PG-13'				**Rabid** ('19, Horror) *Laura Vandervoort* 'NR'			
STARZ	(:03) **After the Wedding** ('19, Drama) 'PG-13'				(5:57) **The Equalizer 2** ★★ ('18, Action) 'R'				**Spider-Man: Far From Home** ★★★› ('19)				(:12) Hightown		(:12) **Once Upon**	
STRZCI-W	◂**Amistad** ★★★ ('97)		(4:57) **Land of the Free** ('17) 'NR'				(:31) **Thirteen Conversations About One Thing**		(:17) **All Is True** ★★› ('18)				**Sense and Sensibility** ★★★› ('95) 'PG'			
STRZCO	◂**Welcome-Moos.**		(4:55) **30 Minutes or Less** ★★›				(:20) **Crocodile Dundee** ★★★		**The War of the Roses** ★★★ ('89) 'R'				(9:59) **The Whole Nine Yards** ('00)		(:40) **Tang**	
STRZED	◂**Hot Fuzz** ★★★ ('07) 'R'				(:37) **Because I Said So** ★› ('07) 'PG-13'				(:21) **First Sunday** ★★ ('08)		Vida		(:35) **Bad Teacher** ★★ ('11) 'R'		(:09) **Sweetest Thing**	
STRZKF-W	◂**Mr. Bean**	(:34) **Dragon Ball Super: Broly** ★★★ ('18)					(:17) **Cloak and Dagger** ★★›		**Muppets Most Wanted** ★★★ ('14) 'PG'				(9:49) **Spy Kids 2: Island of Drms**		(:31) **WarG**	
ENCR-E	(:09) **La Bamba** ★★★ ('87) 'PG-13'				**Spider-Man** ★★★ ('02, Action) 'PG-13'				(:04) **Spider-Man 2** ★★★ ('04, Action) 'PG-13'						(:17) **The Fly** ★★★› ('86) 'R'	
ENCR-W	◂**Land of the Lost** ★›		(:04) **Two for the Money** ★★› ('05) 'R'				(:09) **La Bamba** ★★★ ('87) 'PG-13'				**Spider-Man** ★★★ ('02, Action) 'PG-13'				(:04) **Spider-Man 2**	
EACTN	**We Own the Night** ★★› ('07) 'R'				(:02) **Scarface** ★★★ ('83, Crime Drama) *Al Pacino, Michelle Pfeiffer* 'R'						(8:55) **Sicario: Day of the Soldado** ★★› ('18)				Miami Vice	
ECLASS	◂**Timecop** ★★› ('94) 'R'				**Underworld: Awakening** ★★		**Fallen** ★★ ('98, Suspense) *John Goodman* 'R'				(:08) **9 to 5** ★★★ ('80, Comedy) 'PG'				Drop-Diva	(:45) **Natur**
EBLACK	(:10) **Out of the Furnace** ★★★ ('13) 'R'				(:09) **Colombiana** ★★ ('11, Action) 'PG-13'				HawthoRNe		(:09) Bernie	(:34) Parent	**Boiling Point** ★★ ('93, Action) 'R'		(:35) **Ghost**	
ESUSP	◂**Jennifer's Body** ★★ ('09) 'R'		(:26) **Desperado** ★★› ('95) 'R'				(:12) **Dragnet** ★★› ('87, Comedy) 'PG-13'				**The Addams Family** ★★› ('91)		(:42) **The Mod Squad** ★ ('99) 'R'			
EWESTN	(:11) D'th	(:38) Maverick			(:29) Cheyenne		(:45) The Virginian				(:03) **Trooper Hook** ★★ ('57) 'NR'		(:27) **The Gal Who Took the West**		(10:53) **Broken Arrow**	
EPIX	(:15) **Star Trek VI: The Undiscovered Country**				(:05) **Thor** ★★★ ('11, Action) *Chris Hemsworth*				**Captain America: The First Avenger** ★★★				(:05) **The Avengers** ★★★› ('12, Action)			
EPIX2	◂**Friday the 13th**		**I Know What You Did Last**		(:45) **The Cabin in the Woods** ★★★ ('11)				(:20) **Pet Sematary** ★★› ('19)				(:05) **Paranormal Activity 3** ★★›		Sex Life	
EPIXH	◂**True Grit** ★★★›		**Bumblebee** ★★★ ('18, Action) *John Cena*				**Super 8** ★★★ ('11, Science Fiction)				(8:55) **American Ultra** ★★ ('15)				(:35) **Operation Finale** ★★› ('18)	

NETWORKS	4 PM	4:30	5 PM	5:30	6 PM	6:30	7 PM	7:30	8 PM	8:30	9 PM	9:30	10 PM	10:30	11 PM	11:30
A&E	Live PD	Live PD	Live PD						Live PD: Rewind **(N)**		Live PD *Live PD: 06.19.20* **(N)**					
AHC	Almost, Away		Almost, Away		Almost, Away		Almost, Away		Almost, Away		Almost, Away		Almost, Away		Almost, Away	
AMC	◂**Lethal 2**		**Lethal Weapon 3** ★★★ ('92, Action) *Mel Gibson*				**Lethal Weapon 4** ★★ ('98, Action) *Mel Gibson, Danny Glover*						Sherman's Showcase **(N)**		**Lethal Weapon** ('87)	
APL	Jeremy-Mighty Rivers		Jeremy-Mighty Rivers		Jeremy-Mighty Rivers		Jeremy-Mighty Rivers		River Monsters: Deadliest Man-eaters **(N)**				River Monsters		River Monsters	
AXSTV	**Breakdown** ★★★ ('97, Suspense) *Kurt Russell*				(:05) Legen	(:35) AXS	AXS TV Fights		**Breakdown** ★★★ ('97, Suspense) *Kurt Russell*				(:05) AXS TV Fights		(:05) The Eagles: Freezes	
BBCA	◂NOS4A2	(:26) NOS4A2			**Major League** ★★› ('89, Comedy) *Tom Berenger*				**Top Gun** ★★★ ('86, Action) *Tom Cruise, Kelly McGillis*				**Top Gun** ★★★ ('86, Action)			
BET	black-ish	black-ish	**Harlem Nights** ★★ ('89, Comedy) *Eddie Murphy, Richard Pryor*						**Love Don't Cost a Thing** ★★ ('03, Romance-Comedy) *Nick Cannon*						Tyler Perry's The Oval	
C&I	The Killer Speaks		The Killer Speaks		The Killer Speaks		The Killer Speaks		The Killer Speaks		The Killer Speaks		The Killer Speaks		The Killer Speaks	
CMT	Last Man	Last Man	Last Man	Last Man	Last Man	Last Man	Last Man	Last Man	Mom	Mom	Mom	Mom	Mom	Mom	**The Guardian** ★★›	
CNBC	CNBC Special Report		American Greed		American Greed		American Greed		American Greed		American Greed		American Greed		Dateline	
CNN	Erin Burnett OutFront		Anderson Cooper 360		Cuomo Prime Time **(N)** (L)		CNN Tonight (L)		CNN Tonight (L)		Anderson Cooper 360		Cuomo Prime Time		CNN Tonight	
COM	South Park	South Park	South Park	(:45) South Park		South Park	South Park	South Park	Key	Key	Key	Key	Roy Wood Jr.		South Park	South Park
COOK	Winner Cake All		Winner Cake All		Winner Cake All		Winner Cake All		Challenge		Winner Cake All		Winner Cake All		Winner Cake All	
DISC	Bering Sea Gold		Bering Sea Gold		Bering Sea Gold		Bering Sea Gold		Bering Sea Gold **(N)**		Dino Hunters **(N)**		Gold Rush		Aussie Gold Hunters **(N)**	
DISN	(:05) Big	(:35) Big	(:05) Jessie	(:35) Jessie	(:05) **Descendants 3** ('19, Children's) 'TVG'				Special		Sydney	(:23) Coop	(9:46) Bunk	(:40) Gabby	(:05) Sydney	Coop
DIY	Beachfront Renovation		Beachfront Renovation		Beachfront Renovation		Beachfront Renovation		Beachfront Renovation		Beachfront Renovation		Beachfront Renovation		Beachfront Renovation	
DLC	Untold Stories of the ER		Untold Stories of the ER		Untold Stories of the ER		Sex Sent Me to the E.R.		Sex Sent Me to the E.R.		Untold Stories of the ER		Untold Stories of the ER		Sex Sent Me to the E.R.	
ESPNC	College Football						College Football				College Football				College Football	

Not all networks are available in all areas.

NETWORKS	4 PM	4:30	5 PM	5:30	6 PM	6:30	7 PM	7:30	8 PM	8:30	9 PM	9:30	10 PM	10:30	11 PM	11:30
EWTN	◂Daily Mass	(:45) No	Sacred		News	Global	Life/Rock	Icons	Real	Women of	Daily Mass - Olam		Fr. Spitzer's Universe		News	Jesus
FLIX	**Panic Room** ★★★ ('02, Suspense)				**Remember Me** ★★ ('10, Romance)				**The Jane Austen Book Club** ★★★ ('07)				**The Hours** ★★★½ ('02, Drama)			
FNC	The Story With Martha (L)		Tucker Carlson Ton		Hannity **(N)** (L)		The Ingraham Angle **(N)** (L)		Fox News at Night (L)		Tucker Carlson Tonight		Hannity		The Ingraham Angle	
FOOD	Diners	Diners	Diners	Diners	Diners	Diners	Diners	Diners	Diners	Diners	Diners	Diners	Diners	Diners	Diners	Diners
FREEFM	Simpsons	Simpsons	Simpsons	**Jumanji** ★★½ ('95, Children's) *Robin Williams*					Family Guy	Family Guy	Family Guy	Family Guy	Family Guy	Family Guy	The 700 Club	
FX	◂**Logan** ★★★ ('17)		**The Martian** ★★★½ ('15, Science Fiction) *Matt Damon*						**The Greatest Showman** ★★½ ('17, Musical)				**The Greatest Showman** ★★½ ('17, Musical)			
FXM	◂**Spectre**	(:45) **Men of Honor** ★★★ ('00, Drama) *Robert De Niro*						(:25)	**Men of Honor** ★★★ ('00, Drama) *Robert De Niro*				(:05) **Assassins Run** ('12, Suspense) *Sofya Skya*			
FXX	**Pixels** ★½ ('15, Comedy) *Adam Sandler*				Simpsons	Simpsons	Simpsons	Simpsons	Simpsons	Simpsons	Simpsons	Simpsons	Simpsons	Simpsons	Burgers	Burgers
GMSHW	Ma. Minds	Get a Clue	America	Common	Catch 21	Catch 21	America	America	America	Ma. Minds	FamFeud	FamFeud	FamFeud	FamFeud	FamFeud	FamFeud
GOLF	PGA Tour Golf *RBC Heritage, Second Round*						PGA Tour Golf *RBC Heritage, Second Round*						Golf Central		PGA Golf	
HALL	**My Summer Prince** ('16, Romance) 'TVG'				**Fashionably Yours** ('20) *Kat Graham* 'TVG'				**A Christmas Love Story** ('19, Drama) 'TVG'				Gold Girls	Gold Girls	Gold Girls	Gold Girls
HALLMV	Magnum, P.I.		Magnum, P.I.		Magnum, P.I.		Crossword Mysteries *Proposing Murder*				**Timeless Love** ('18, Romance) *Rachel Skarsten*				Murder, She Wrote	
HGTV	Fixer Upper		Fixer Upper		Fixer Upper		Fixer Upper		Dream	Dream	Lottery Dream Home		Dream	Dream	Dream	Dream
HIST	American Pickers		American Pickers		American Pickers		American Pickers		American Pickers **(N)**		American Pickers **(N)**		(:03) American Pickers		(:05) American Pickers	
HSN	Summer Home Solutions		Electronics on the Go **(N)**		Fashion Fridays		Fashion Fridays		Fitflop Footwear **(N)**		KORRES Beauty **(N)**		KORRES Beauty **(N)**		KORRES Beauty **(N)**	
ID	Deadly Women		A Bloody Break-Up **(N)**		The Killer Beside Me		The Killer Beside Me		The Killer Beside Me		The Killer Beside Me		The Killer Beside Me		The Killer Beside Me	
IFC-E	◂**Beverly Hills Cop II** ★★½ ('87)		**Beverly Hills Cop** ★★★ ('84, Comedy) *Eddie Murphy*						Sherman's Showcase		(:02) **Beverly Hills Cop** ★★★ ('84, Comedy) *Eddie Murphy*				(:32) **Major**	
IFC-W	◂**Beverly Hills Cop III** ★★ ('94, Comedy)				**Beverly Hills Cop II** ★★½ ('87, Comedy) *Eddie Murphy*				**Beverly Hills Cop** ★★★ ('84, Comedy) *Eddie Murphy*						Sherman's Showcase	
LIFE	King	King	King	King	King	King	King	King	King	(:33) King	(:03) King	(:33) King	(:03) King	(:33) King	(:03) King	(:33) King
LMN	**A Daughter's Deception** ('19, Drama) 'TV14'				**Psycho Party Planner** ('20, Suspense)				**Deadly Transaction** ('18, Suspense)				**Undercover Cheerleader** ('19) 'TV14'			
MOTOR	Bitchin' Rides *Finally!*		Dirt-Day	Dirt-Day	Hot Rod	Hot Rod	Graveyard Carz **(N)**		Graveyard Carz		Hot Rod	Hot Rod	Graveyard Carz		Dirt-Day	Dirt-Day
MSNBC	Decision 2020		All In With Chris Hayes **(N)**		Rachel Maddow Show		The Last Word		The 11th Hour		Rachel Maddow Show		The Last Word		The 11th Hour	
NATGEO	Drugs, Inc.		Drugs, Inc.		Drugs, Inc.		Drugs, Inc.		Drugs, Inc.		Drugs, Inc.		Drugs, Inc.		Drugs, Inc.	
NGWLD	Australia's Sh		Deadliest Sharks		Unlikely Animal Friends		Unlikely Animal Friends		Unlikely Animal Friends		Unlikely Animal Friends		Unlikely Animal Friends		Unlikely Animal Friends	
OWN-E	Dr. Phil		20/20: Homicide		48 Hours: Hard Evid.		48 Hours: Hard Evid.		20/20: Homicide		48 Hours: Hard Evid.		48 Hours: Hard Evid.		20/20: Homicide	
OWN-W	Dr. Phil		Dr. Phil		Dr. Phil		Dr. Phil		20/20: Homicide		48 Hours: Hard Evid.		48 Hours: Hard Evid.		20/20: Homicide	
OXYG	Dateline: Secrets Uncovered				Dateline: Secrets Uncovered				Dateline: Secrets		Snapped		Snapped		Snapped	
PARMT	Two Men	Two Men	Two Men	Two Men	Two Men	Two Men	Two Men	Two Men	Movie					Movie		
QVC	◂Fri-YAY! With Jane & David				Isaac Mizrahi Live!		Shawn's Closet		DaretoShareBeauty		Smart Home		Josie Maran Argan Oil Cosmetics			
SCI	How/Made	How/Made	How/Made	How/Made	How/Made	How/Made	How/Made	How/Made	How/Made	How/Made	How/Made	How/Made	How/Made	How/Made	How/Made	How/Made
SMITH	Inside Windsor Castle		Secrets *Egypt's Lost City*		Air Disasters		Air Disasters		Mystic Britain		Secrets	Secrets	Aerial America *Texas*		Mystic Britain	
SUND	Law & Order		Law & Order		Law & Order		Law & Order		Law & Order		Law & Order		Law & Order		Law & Order	
SYFY	◂**Apollo 13** ★★★½ ('95)				**Guardians of the Galaxy Vol. 2** ★★★ ('17, Science Fiction)				**The Fifth Element** ★★★ ('97, Science Fiction) *Bruce Willis*						Futurama	Futurama
TBN	John Gray	Potters	Praise		Supernat.	End/ Age	Perry Stone	Watchman	Praise		F.K. Price	End/ Age	Cahn	Jesus	Travel	Treasures
TBS	Amer. Dad	Amer. Dad	Amer. Dad	Amer. Dad	Family Guy	Family Guy	**Red Dawn** ★½ ('12, Action) *Chris Hemsworth*				**Ready Player One** ★★★ ('18, Science Fiction) *Tye Sheridan*					
TCM	◂**Night and the City**		**Rebel Without a Cause** ★★★ ('55, Drama)				**They Live by Night** ★★★ ('48)				**In a Lonely Place** ★★★½ ('50, Drama)				**Hardcore** ★★★ ('79)	
TLC	Pregnant	Pregnant	Pregnant	Pregnant	Pregnant	Pregnant	90 Day: Other		TBA				TBA	TBA		TBA
TNT	Bones		Bones		Bones		Bones		**The Accountant** ★★½ ('16, Suspense) *Ben Affleck*					**Walking Tall** ★★ ('04, Action)		
TRU	Carbonaro	Carbonaro	Carbonaro	Carbonaro	Jokes	Jokes	Jokes	Jokes	Jokes	Jokes	Jokes	Jokes	**Dumb & Dumber** ★★★ ('94, Comedy)			
TRVL-E	Haunted Hospitals		Haunted Hospitals		Haunted Hospitals		Haunted Hospitals		Haunted Hospitals		Haunted Hospitals		Haunted Hospitals		Haunted Hospitals	
TRVL-W	Most Terrifying Places		Most Terrifying Places		Most Terrifying Places		Haunted Hospitals		Haunted Hospitals		Haunted Hospitals		Haunted Hospitals		Haunted Hospitals	
TVLAND	Andy G.	Andy G.	Andy G.	Andy G.	Andy G.	Andy G.	Andy G.	Andy G.	Raymond	Raymond	Raymond	Raymond	Two Men	Two Men	King	King
UNIV	El gordo y la flaca **(N)**		Primer impacto **(N)**		Noticiero	Noticiero	La Rosa de Guadalupe		Ringo **(N)**		Amor eterno **(N)**		Sin miedo a la verdad		Noticiero	(:35) Noticiero
USA	Law & Order: SVU		Law & Order: SVU		Law & Order: SVU		Law & Order: SVU		Law & Order: SVU		Law & Order: SVU		Law & Order: SVU		Mod Fam	Mod Fam
WE	Law Order: CI		Law Order: CI		Law Order: CI		Mama June- Not to Hot		Mama June- Not to Hot		Mama June- Not to Hot		Mama June- Not to Hot		Mama June- Not to Hot	
WGNA	Blue Bloods		Blue Bloods		Blue Bloods		Last Man	Last Man	Last Man	Last Man	Last Man	Last Man	Last Man	Last Man	Last Man	Last Man

BROADCAST	4 PM	4:30	5 PM	5:30	6 PM	6:30	7 PM	7:30	8 PM	8:30	9 PM	9:30	10 PM	10:30	11 PM	11:30
ABC	Local Programs					News	Local Programs		Shark Tank		20/20 **(N)**				Local Pro	(:35) Kimmel
CBS	Local Programs					News	Local Programs		MacGyver		Magnum P.I.		Blue Bloods		Local Pro	(:35) Colbe
FOX	Local Programs		Local Programs						WWE Friday Night SmackDown				Local Programs			
NBC	Local Programs		Local Pro	News	Local Programs				TBA		TBA		Dateline NBC **(N)**		Local Pro	(:34) J. Fal
CW	Local Programs		Local Programs						Masters of	Masters of	Whose Line	Whose Line	Local Programs			
PBS KPBS	PBS NewsHour **(N)**		KPBS	Wash	News	KPBS	PBS NewsHour		Wash	Corona	Doc Martin		Death in Paradise		Live at the Belly Up	
PBS KOCE	Molly	Xavier	Rick Steves	Outside	PBS NewsHour **(N)**		Wash	Hoover	Great Performances		Great Performances *Ann* **(N)**				In Their Own Words	
PBS KBTC	Wild Kratts	Arthur	Nature Cat	Odd	Finding Your Roots		Rick Steves	Northwest	Foyle's War		New Tricks		Death in Paradise		Endeavour	
PBS KLVX	◂Prehistor	Ancient Skies		BBC World	PBS NewsHour **(N)**		News	Wash	Ne. Week	Rick Steves	Great Performances *Ann* **(N)**				Beatrix Farrand-Land	
ANTENNA	Bunker	Bunker	Alice	Alice	3's Comp.	The Ropers	Johnny Carson		Coach	Coach	NewsRadio	NewsRadio	Becker	Becker	Designing	Designing
COZI	Munsters	Munsters	Frasier	Frasier	Roseanne	Roseanne	Roseanne	Roseanne	The Nanny	The Nanny	The Nanny	The Nanny	Will/Grace	Will/Grace	Will/Grace	Will/Grace
H&I	NUMB3RS *Dark Matter*		NUMB3RS		NUMB3RS *Rampage*		NUMB3RS *Backscatter*		Star Trek *I, Mudd*		Star Trek: Next		Star Trek: Deep Space		Star Trek: Voyager	
ION	NCIS: Los Angeles		NCIS: Los Angeles		NCIS: Los Angeles		NCIS: Los Angeles		NCIS: Los Angeles		NCIS: Los Angeles		NCIS: Los Angeles		NCIS: Los Angeles	
METV	Wagon Train		Adam-12	Adam-12	Flintstones	Happy Day	M*A*S*H	M*A*S*H	Andy G.	Andy G.	G. Pyle	Green Acre	Heroes	Heroes	C. Burnett	P. Mason

◂ = Program already in progress; **(N)** = New program/episode; ⊛ = Live sports event.
*PBS programming varies regionally. Check your local stations for programming availability.

All networks listed are Pacific feeds unless noted with -E.
If your station does not match the listed feed, subtract 3 hours from the air time.

PREMIUM	12 AM	12:30	1 AM	1:30	2 AM	2:30	3 AM	3:30	4 AM	4:30	5 AM	5:30	6 AM	6:30	7 AM	7:30
HBO	HBO	‹I Know This	(:20) Real, Bill Maher	(:20) **Bully. Coward. Victim.**			**The Fountain** ★★› ('06) 'PG-13'		(:45) Queen of the World				(5:50) **Home Alone** ★★★ ('90)		(:33) **Storks**	
	HBO2	‹**Armaged**	(:35) **Black Knight** ★★ ('01)		(:15) Real, Bill Maher		(:15) **Scary Movie 3** ★★ ('03)		(:45) **Fast Five** ★★› ('11, Action) *Vin Diesel* 'PG-13'						Real Time, Bill Maher	
	HBOC-E	**Six Days, Seven Nights** ★★›		(:45) **Arthur** ★★★› ('81, Comedy) 'PG'			(:25) **The Kid Who Would Be King** ★★★					(:25) **Much Ado About Nothing**			(:15) **Flawless** ★★›	
	HBOC-W	‹**Wedding Daze** ★★★ ('06) 'R'		(:20) **Your Highness** ★› ('11) 'R'			**Six Days, Seven Nights** ★★›		(:45) **Arthur** ★★★› ('81, Comedy) 'PG'					(:25) **The Kid Who Would Be King**		
	HBOF-E	‹**Corky Romano** ★ ('01) 'PG-13'		(:23) **The Indian in the Cupboard**			K'garten	Curious	Curious	Pinky Dinky	Sesame Street		Happily	Electric	**Alvin-Chipwrecked**	
	HBOF-W	‹**Wild Hogs** ★› ('07) 'PG-13'		(:20) **The Great Gilly Hopkins** ('16)			(2:57) **Corky Romano** ★ ('01)		(:23) **The Indian in the Cupboard**				K'garten	Curious	Curious	Pinky Dinky
	HBOS-E	‹**Bordertown** ('07, Mystery) 'R'		(:40) **Down to You** ★› ('00)			(:15) **The Family Stone** ★★› ('05) 'PG-13'				**Bounce** ★★★ ('00, Romance) 'PG-13'				(:05) **Boy Erased** ('18)	
	HBOS-W	‹**Side Effects** ★★★		(12:55) **The Kids Are All Right** ('10)		(:45) **Bordertown** ('07, Mystery) 'R'				(:40) **Down to You** ★› ('00)				(:15) **The Family Stone** ★★› ('05) 'PG-13'		
	HBOZ-E	‹**Michael Clayton** ('07)		(12:55) **The Adjustment Bureau**		(:45) **An American Werewolf in London** ('81)				(:25) **Johnny English Strikes Again**			(5:55) **The Curse of La Llorona** ('19)		**Monster**	
	HBOZ-W	(:15) **Unstoppable** ★★★ ('10, Action) 'PG-13'			(1:55) **Michael Clayton** ★★★› ('07) 'R'				(3:55) **The Adjustment Bureau**			(:45) **An American Werewolf in London** ('81)			(:25) **John**	
CINEMAX	MAX	**Robin Hood** ★› ('18, Action) 'PG-13'			Trackers *Episode 3*		(2:57) **Freelancers** ★› ('12) 'R'			(:35) **Puppet Master** ★★ ('89) 'R'			(:05) **When We Were Kings** ('96)		(:35) **Jesse**	
	MMAX	‹**The Dancer Upstairs**	(12:50) **Mulholland Falls** ★★ ('96)		(:40) **Jeepers Creepers 2** ★★ ('03, Horror) 'R'					(:25) **Rollerball** ★ ('02) 'PG-13'			(:05) **Ghoulies** ★★ ('85) 'PG-13'		(:25) **Replic**	
	AMAX	(:05) **Five Fingers** ★★★★ ('06)		(:35) **Saw** ★★› ('04, Horror) *Cary Elwes* 'R'			(:20) **Jackie Chan's First Strike**			(4:46) **Bruce Lee-Man**				(:20) **The Eagle Has Landed** ('76)		
	5MAX	‹**Frequency** ★★★ ('00) 'PG-13'		(:20) **Pride** ★★› ('07) 'PG'			(:10) **Moon**		(:23) **Calendar Girls** ★★★ ('03)		(:12) **Go for It!** ★★ ('10) 'PG-13'			(:43) **Zoetic**	**Unfaithful** ★★★ 'R'	
	MVMAX	‹**The Pallbearer** ★★› ('96)		(:37) **Everybody's All-American** ★★› ('88) 'R'			(:45) **Emer**		(3:57) ***batteries not Included** ('87)			(:45) **Highlander: The Final Dimension** ★★			(:25) **Myst**	
	OMAX	‹**Easy Money** ★★★		(:10) **The Hills Have Eyes 2** ★ 'R'		(:40) **Dreamscape** ★★› ('84) 'PG-13'				(:20) **Sexy Beast** ★★★ ('00) 'R'			(5:50) **Tucker: Man & His Dream**		(:40) **Shock**	
	THMAX	‹**Rapid Fire** ★★ ('92, Action) 'R'			(:16) **Shanghai Knights** ★★★			(:11) **Reality Bites** ★★ ('94, Drama) 'PG-13'			(4:50) **Stay** ★★ ('05, Mystery) 'R'			**Date Movie** ★› ('06) 'PG-13'		
SHOWTIME	SHO	‹**Term 2**	Billions *The Limitless S...*	Penny Dreadful: City		Desus	VICE	**Mob Town** ('19, Crime Drama) 'R'		**The Best of Enemies** ★★› ('19) *Taraji P. Henson* 'PG-13'					(:25) **Parad**	
	SHO2	‹Penny	(:35) VICE	(:15) **Boyz N the Hood** ★★★› ('91) 'R'			(:15) **Perfect Sense** ★★★ ('11, Drama) 'R'			**Red Joan** ('18, Drama) 'R'			(:45) **Dick** ★★★ ('99) 'PG-13'			
	SHOB	‹**Perfect Skin** ('18) 'NR'	(:15) **Tone-Deaf** ('19, Horror) 'R'		(:45) **Tammy T-Rex**				(:15) **A Demon Within** ('17, Horror) 'NR'			Johnny	**Beyond the Edge** ('18) 'NR'			
	SHOF	‹**Beastly**	(:45) **The Perfect Score** ★★ ('04) 'PG-13'			(:20) **My Best Friend's Wedding**			(:05) **The Other End of the Line** ★★ ('08)				(5:50) **Stomp the Yard**		(:20) **Crow**	
	SHON	‹**The Last Movie Star**	**Tell It to the Bees** ('18, Romance) 'NR'				**Tucked** ('18, Drama) 'NR'			**Obsession** ('18, Suspense) 'NR'			**Pariah: The Lives an**		**Sid &**	
	SHOS	‹**RINGSIDE** ('19) 'NR'		(:05) **Hustlers** ★★★› ('19) *Constance Wu* 'R'			**A Dark Truth** ★› ('12, Suspense) 'R'				**The Horse Whisperer** ★★★› ('98, Drama) *Robert Redford* 'PG-13'					
	SHOX	Desus	Desus	**A Clockwork Orange** ★★★★ ('71, Science Fiction) 'R'			**The Bank Job** ★★★ ('08, Crime Drama) 'R'					(:25) **Breakdown** ★★★ ('97) 'R'			**Rust Creek** ('18) 'R'	
TMC	TMC	‹**When in Rome** ★› ('10) 'PG-13'		**Charlie Says** ('18, Drama) *Matt Smith* 'R'			(:25) **How to Be a Player** ★ ('97)			**Colewell** ('19, Drama) 'NR'			(:20) **Orange County**		(:45) **Adrift**	
	TMCX	**Zombie** ★★★ ('79, Horror) 'R'		(:35) **Rabid** ('19, Horror) *Laura Vandervoort* 'NR'			**Zombie** ★★★ ('79, Horror) 'R'			(:05) **Loosies** ★› ('11) 'PG-13'			(:35) **The Siren** ('19, Fantasy) 'NR'			
STARZ	STARZ	‹**Once Upon a Time… In Hollywood** ★★★›			(1:56) Hightown			(2:56) **A Beautiful Day in the Neighborhood**			(4:47) **Max Payne** ★› ('08)			(:29) **White Boy Rick** ★★› ('18)		
	STRZCI-W	‹**Sense**	(:21) **The Wife** ★★★ ('17) 'R'		(:03) **Finding Steve McQueen** ('18)			(:38) **The Truth About Charlie** ★★ ('02)				(:24) **The White Crow** ('18, Biography) 'R'			(:33) **Amist**	
	STRZCO	‹**Tango & Cash** ★★ ('89) 'R'		(:28) **Don Jon's Addiction** ★★★			**Just Before I Go** ★› ('14) 'R'		(:34) Lil Rel Howery		(:40) **Showtime** ★› ('02, Comedy) 'PG-13'				(:18) **Dude**	
	STRZED	‹**Sweetest**	(:36) **Brightburn** ★★ ('19) 'R'		(:09) **Vanilla Sky** ★★ ('01, Suspense) *Tom Cruise* 'R'				(:27) **From Hell** ★★› ('01, Suspense) 'R'				(:33) **Dragonfly** ★★ ('02) 'PG-13'			
	STRZKF-W	‹**WarGames** ★★★ ('83) 'PG'		(:25) **Robots** ★★★ ('05) 'PG'			(2:56) **Hotel for Dogs** ★★ ('09)			(:37) **Garfield: The Movie** ★★		(5:59) **We're Back!**			(:11) **Spy Kids 2: Isl**	
STARZ ENCORE	ENCR-E	‹**Changeling** ★★★ ('08, Drama) *Angelina Jolie* 'R'				(:20) **Quigley Down Under** ★★› ('90)				(:22) **Young Frankenstein** ('74) 'PG'			(:10) **The Fly** ★★★› ('86, Horror) 'R'			
	ENCR-W	‹**Spider-Man 2** ★★★ ('04)			(:17) **The Fly** ★★★› ('86) 'R'			(2:56) **Changeling** ★★★ ('08, Drama) *Angelina Jolie* 'R'				(:20) **Quigley Down Under** ★★› ('90)			(:22) **Young**	
	EACTN	‹Kn't Rider	(:42) **Predator** ★★★› ('87, Action) 'R'			(:31) **We Own the Night** ★★› ('07) 'R'				(:31) **Alien Nation** ★★› ('88) 'R'			(:04) **S.M.A.R.T. Chase** ('17) 'NR'		(:42) **Perfe**	
	ECLASS	‹**Natural Born Killers** ★★★ ('94) 'R'			(1:46) **The Freshman** ★★★ ('90)			(:31) **Dragon: The Bruce Lee Story** ★★★				(:34) **Death Race** ★★ ('08, Action) 'R'			(:21) **Scent**	
	EBLACK	‹**Ghost Rider: Spirit**		(:14) **Notorious** ★★› ('09, Biography) *Angela Bassett* 'R'			(:19) D.L. Hughley: Clear		(:21) **In America** ★★★ ('02)				(:09) **Colombiana** ★★ ('11, Action) 'PG-13'			
	ESUSP	‹**Mod**	(:21) **Never Die Alone** ★★ ('04)		(1:52) **The Bone Collector** ★★› ('99) 'R'				(3:52) **The Fourth Kind** ★› ('09)				(:32) **The Professor and the Madman** ('19)		(:39) **Ride**	
	EWESTN	‹**Brkn Arrw**	(:29) **Showdown** ★★ ('63) 'NR'		(1:49) **Cheyenne**			(2:50) **One More Train to Rob** ('71)		(:39) **Ariz Whirlwind**			(:40) **Another Man, Another Chance** ★★› ('77) 'PG'			
	EPIX	‹**Avengers**	Sex Life **(N)**		**Tank Girl** ★› ('95) *Lori Petty*		(:15) Helter Skelter		(:15) Nick Offerman		(:10) **Friends With Kids** ★★› ('11)				**Transformers**	
	EPIX2	‹Sex Life	**The Art of War** ★★ ('00, Suspense)			Dennis Miller		**Gattaca** ★★★ ('97, Science Fiction)				(:20) **Some Kind of Hero** ★★›			**I Know What**	
	EPIXH	‹**Operation**	(:40) **True Grit** ★★★› ('10, Western)			(:35) **Book Club** ★★› ('18, Romance-Comedy)			(:25) **Charlotte's Web** ★★★›				**Rango** ★★★ ('11, Children's) *Isla Fisher*			

NETWORKS	12 AM	12:30	1 AM	1:30	2 AM	2:30	3 AM	3:30	4 AM	4:30	5 AM	5:30	6 AM	6:30	7 AM	7:30
A&E	Live PD: Rewind		Live PD *Live PD: 06.19.20*						Paid Programs						Flipping Vegas	
AHC	Almost, Away		Almost, Away		Manhunt: Kill		How the World Ends		How the World Ends		How the World Ends		WWII: Witness to War		WWII: Witness to War	
AMC	‹**Lethal Weapon** ★★★› ('87)		**Lethal Weapon 2** ★★★› ('89, Action) *Mel Gibson*						**Lethal Weapon 3** ★★★ ('92, Action) *Mel Gibson*					**Lethal Weapon 4** ★★ ('98)		
APL	River Monsters: Deadliest Man-eaters				River Monsters		River Monsters		River Monsters		River Monsters		Animals	Animals	Animals	Animals
AXSTV	‹The Eagles: Hell Freezes		(12:55) Leg	(:25) Legen	Paid Programs				A Life on the Road		Legends	50Plus	The Big Interview		**Rise and Fall**	
BBCA	‹**Top Gun** ★★★ ('86)		**Real Genius** ★★› ('85, Comedy) *Val Kilmer, Gabe Jarret*						Star Trek: Next		Star Trek: Next		Hidden	Attenborough and the	Chimp Sanctuary	
BET	American Soul		Martin	Martin	Martin	Martin	Prince	Prince	The Parkers	The Parkers	The Parkers	The Parkers	Showdown of Faith		Payne	Payne
C&I	The Killer Speaks		American Justice		American Justice		Paid Programs				The Big House		The Big House		The Big House	
CMT	‹**The Guardian** ★★› ('06, Drama)				Home Imp.	Home Imp.	Home Imp.	Home Imp.	CMT Music		CMT Music		CMT Music		CMT Music	
CNBC	Dateline		American Greed		American Greed		Options	Paid Programs								
CNN	CNN Tonight		CNN Newsroom Live **(N)** (L)		CNN Newsroom Live **(N)** (L)		New Day Weekend		New Day Weekend		New Day Weekend		Smerconish **(N)** (L)		CNN Newsroom	
COM	South Park	South Park	South Park	South Park	(:15) South Park		South Park	South Park	South Park	South Park	Paid Programs				Parks	Parks
COOK	Challenge		Paid Programs						Unwrap2.0	Unwrap2.0	Unwrap2.0	Unwrap2.0	Unwrap2.0	Unwrap2.0	Man's Greatest Food	
DISC	Bering Sea Gold		Dino Hunters		Gold Rush		Aussie Gold Hunters		Moonshiners		Super Retr.	Martin	Direction	Sport	Road Trip	UnWater
DISN	‹Bunk'd	(:20) Just	(:10) Jessie	(:35) Raven	Raven	Liv-Mad.	Liv-Mad.	Austin	Austin	Bunk'd	Bunk'd	Big City Greens		(:40) Big	Big City	(:20) Amphi
DIY	Beachfront Renovation		Paid Prog.	Yardcore	Paid Programs				Beachfront Renovation		Beachfront Renovation		Beachfront Renovation		Beachfront Renovation	
DLC	Sex Sent Me to the E.R.		Untold Stories of the ER		Taken at Birth		Taken at Birth		Taken at Birth		Trauma Force		Trauma Force		Trauma Force	
ESPNC	‹College Football		College Football				College Football				College Football				College Football	

Not all networks are available in all areas.

NETWORKS	12 AM	12:30	1 AM	1:30	2 AM	2:30	3 AM	3:30	4 AM	4:30	5 AM	5:30	6 AM	6:30	7 AM	7:30
EWTN	God's Will	At Home	Savoring	Faith	Catholic	Catholics	Catholic	Saints	St. Michael	Rosary	Daily Mass - Olam		The Friar	Animated	Catholic	At Home
FLIX	**Desert Hearts** ★★½ ('85)		(:35) **The China Syndrome** ★★★½ ('79)				(:45) **The Reckoning** ★★½ ('04, Mystery)				(:45) **The Nines** ★★ ('07, Drama)		*Hope Davis*		**The Fog**	
FNC	Fox News at Night		Hannity		The Five		FOX and Friends Saturday **(N)** (L)								Cavuto Live **(N)** (L)	
FOOD	Diners	Diners	Diners	Diners	Diners	Diners	Diners	Diners	Diners	Diners	Paid Programs				30-Minute	Valerie's
FREEFM	**Liar Liar** ★★½ ('97, Comedy) *Jim Carrey*				Paid Programs		The 700 Club		Paid Programs						**Liar Liar** ★★½ ('97)	
FX	**Murder on the Orient Express** ★★½ ('17, Mystery)				**Murder on the Orient Express** ★★½ ('17, Mystery)						Paid Programs				Mike	Mike
FXM	**The Man Who Never Was** ('56)		(:45) **Day-Time Wife** ★★ ('39)				**I Wake Up Screaming** ★★★			(:25) **Blood and Sand** ★★★ ('41, Drama)				(:35) **The Man Who Never Was**		
FXX	Family Guy	Family Guy	Archer	Archer	Paid Programs										Mom	Mom
GMSHW	FamFeud	FamFeud	America	America	Catch 21	Common	Winsanity	Divided	Paid Programs							
GOLF	◂PGA Tour Golf *RBC Heritage, Second Round*				Golf Central		PGA Tour Golf *RBC Heritage, Second Round*						Morning Drive **(N)** (L)		Morning Drive **(N)** (L)	
HALL	Gold Girls	Gold Girls	Frasier	Frasier	Frasier	Frasier	Frasier	Frasier	Frasier	Frasier	**Anything for Love** ('16, Romance) 'TVG'				**Love, Once**	
HALLMV	Murder, She Wrote		Murder, She Wrote		Murder, She Wrote		Hart to Hart		Hart to Hart		Psych *Dual Spires*		Psych		Columbo	
HGTV	Lottery Dream Home		Dream	Dream	Dream	Dream	Dream	Dream	Paid Programs						100 Day Dream Home	
HIST	(:03) American Pickers		(:06) American Pickers		(:06) American Pickers **(N)**		(:06) American Pickers		Paid Programs						TBA	
HSN	KORRES Beauty **(N)**		KORRES Beauty **(N)**		KORRES Beauty **(N)**		KORRES Beauty **(N)**		Now That's Clever!		Now That's Clever!		KORRES Beauty **(N)**		Saturday Morning	
ID	A Bloody Break-Up		Mr. Handcuffs		Death- Daddy		Betrayed *A Bitter Pill*		Betrayed		Betrayed *Kiss of Death*		Betrayed		Betrayed	
IFC-E	◂**Major League II** ★½ ('94, Comedy)				Sherman's Showcase		(:15) Saved	(:45) Saved	(:15) Saved	(:45) Saved	(:15) Saved	(:45) Saved	(:15) Saved	(:45) Saved	(:15) Saved	(:45) Saved
IFC-W	(:02) **Beverly Hills Cop** ★★★ ('84, Comedy) *Eddie Murphy*						(:32) **Major League II** ★½ ('94, Comedy) *Charlie Sheen*				Sherman's Showcase		(:15) Saved	(:45) Saved	(:15) Saved	(:45) Saved
LIFE	King	(:34) King	(:04) King	(:34) King	(:04) King	(:34) King	(:04) King	(:34) King	Paid Programs							
LMN	**Deadly Transaction** ('18, Suspense)				**Undercover Cheerleader** ('19) 'TV14'				Paid Programs				**Secrets From Her Past** ('11, Suspense) 'TV14'			
MOTOR	Graveyard Carz		Bitchin' Rides		Bitchin' Rides *Finally!*		Collection	GearZ	900 Series	Garage	Garage	Classic Car	Sam's	Roadkill	Faster With Finnegan	
MSNBC	Dateline		Dateline		Dateline		MSNBC Live **(N)**		MSNBC Live **(N)**		Velshi **(N)**		Velshi **(N)**		AM Joy **(N)**	
NATGEO	Drugs, Inc.		Drugs, Inc.		Drugs, Inc.		Drugs, Inc.		Drugs, Inc.		Drugs, Inc.		Paid Programs			
NGWLD	Paid Programs								Wild Hawaii		Wild Hawaii		Climbing Redwood		Big Sur: Wild California	
OWN-E	20/20: Homicide		TBA		TBA		Dr. Phil		Dr. Phil		Dr. Phil		Home Made Simple		Dr. Phil	
OWN-W	48 Hours: Hard Evid.		48 Hours: Hard Evid.		20/20: Homicide		20/20: Homicide		TBA		TBA		Dr. Phil		Dr. Phil	
OXYG	Dateline: Secrets		Mark of a Killer		Mark of a Killer		Snapped		Snapped		Snapped		Cold Justice		Cold Justice	
PARMT	◂Movie		Movie					The Office	Paid Programs							
QVC	Shopping								AM Style With Leah Williams						Saturday Morning Q	
SCI	How/Made	How/Made	Mysteries of the Missing		Mysteries of the Missing		Mysteries of the Missing		Mysteries of the Missing		Mysteries of the Missing		Strange Evidence		Strange Evidence	
SMITH	Secrets	Secrets	Aerial America *Texas*		World of Weapons		World of Weapons		World of Weapons		World of Weapons		American Aristocrat's		Mystic Britain	
SUND	Law & Order		Law & Order		**Runaway Bride** ★★ ('99, Romance-Comedy) *Julia Roberts*				Andy G.		Andy G.	Andy G.	Andy G.	Andy G.	Andy G.	Andy G.
SYFY	Futurama	Futurama	Futurama	Futurama	**The Duel** ★★ ('16, Western) *Woody Harrelson*					Twi. Zone	Twi. Zone	Twi. Zone	Paid Programs			
TBN	Gods-War	Xtreme Life	Jordan Rubin		John Gray	Paradigm	Watchman	Evolution	Joel Osteen	Prince	Storykeep'r	Paha. Is.	RocKids	Hermie	Joel Osteen	Prince
TBS	ELEAGUE Super Punch		**Red Dawn** ★★½ ('84, Action) *Patrick Swayze*					**What Women Want** ★★½ ('00, Romance-Comedy)					Imp. Jokers	Raymond	Raymond	Raymond
TCM	◂**Hardcore** ★★★ ('79)		**The New Centurions** ★★★ ('72, Drama)				**Love Crazy** ★★★ ('41, Romance-Comedy)				(:08) **Berm**	(:26) **Black Parrot**		Terry	(:07) **Bowery Boys**	
TLC	TBA				TBA	TBA		TBA	Extreme Cheapskates		Extreme Cheapskates		Extreme	Extreme	Extreme	Extreme
TNT	**Braven** ('18, Action) *Jason Momoa, Jill Wagner*				Arrow *Monument Point*		NCIS: New Orleans		NCIS: New Orleans		NCIS: New Orleans		NCIS: New Orleans		NCIS: New Orleans	
TRU	**Dumb & Dumber** ★★★ ('94, Comedy)				Tirdy	Ad. Ruins	Ad. Ruins	Ad. Ruins	Fameless	Fameless	Fameless	Fameless	Hot Ones	Hot Ones	Hack	Hack
TRVL-E	Haunted Hospitals		Paid Programs						Ghost Brothers		Ghost Brothers		Ghost Brothers		Ghost Brothers	
TRVL-W	Haunted Hospitals		Haunted Hospitals		Haunted Hospitals		Haunted Hospitals		Paid Programs						Ghost Brothers	
TVLAND	King	King	King	King	King	King	Goldbergs	Goldbergs	Roseanne	Roseanne	Roseanne	Roseanne	Roseanne	Roseanne	Roseanne	Roseanne
UNIV	Contacto deportivo		Amor eterno **(N)**		Sin miedo a la verdad		Vecinos	P. Luche	El gordo y la flaca		Nosotr.	Noticiero	Los Gonz	Los Gonz	Paid Programs	
USA	Mod Fam	Mod Fam	Mod Fam	Mod Fam	Chrisley	Chrisley	Dateline *The Target*		Dateline		Dateline (Part 2 of 2)		CSI: Crime Scene		Paid Programs	
WE	Mama June- Not to Hot		Mama June- Not to Hot		Mama June- Not to Hot		Mama June- Not to Hot		Mama June- Not to Hot		Paid Programs					
WGNA	Married	Married	Married	Married	Cops	Cops	DailyMail	DailyMail	Camp Meeting		Paid Programs					

BROADCAST	12 AM	12:30	1 AM	1:30	2 AM	2:30	3 AM	3:30	4 AM	4:30	5 AM	5:30	6 AM	6:30	7 AM	7:30
ABC	(:06) N'tline	(:36) Kimmel	Local Programs										Good Morning America **(N)**		Good Morning America **(N)**	
CBS	◂Colbert	(:37) James Corden	Local Programs										CBS This Morning: Saturday **(N)**			
FOX	Local Programs												Local Programs			
NBC	◂J. Fallon	(:36) Seth Meyers		(:36) Late-	(:06) Today-Hoda		1st Look	1st Look	1st Look	Local Programs			Local Programs			
CW	Local Programs												Local Programs		Local Pro	Local Pro
PBS KPBS	Amanpour-Co		Favorites		Favorites						Favorites				Sesame St.	Tiger
PBS KOCE	PBS NewsHour		Wash	Hoover	Great Performances *Ann*				Great Performances		Rick Steves	Nature Cat	Ready Jet	TBA		Biz Kid$
PBS KBTC	◂Endeavour	Amanpour-Co		Foyle's War		New Tricks		Between	Amanpour-Co		Woodright	MotorWeek	Greener	Grown	Garden	Garden
PBS KLVX	Amanpour-Co		Wash	Ne. Week	Great Performances *Ann*				Antiques	Sit & Be Fit	Lana Yoga	Classical	Quilting	Sewing	Paint This	Woodsmith
ANTENNA	Murphy	Murphy	It's a Living	It's a Living	Jeannie	Jeannie	Bewitched	Bewitched	Mork	Mork	Sabrina	Sabrina	Journey	Wildlife	Ocean	Ocean
COZI	The Nanny	The Nanny	Here's Lucy	Here's Lucy	Paid Programs		Hart to Hart		Hart to Hart		Hart to Hart		Murder, She Wrote		Murder, She Wrote	
H&I	Star Trek: Enterprise		NYPD Blue		NYPD Blue		NYPD Blue		NYPD Blue *Judas Priest*		Cheyenne		Superman	Superman	Batman	Batman
ION	NCIS: Los Angeles		NCIS: Los Angeles		The Listener		Paid Programs				Inspiration Today Camp		Paid Programs			
METV	◂P. Mason	Twi. Zone	Alfred Hitchcock Hour		Mannix *The Inside Man*		Cannon *Flashpoint*		Barnaby Jones		Petticoat	Petticoat	Hillbillies	Hillbillies	Masterson	Masterson

◂ = Program already in progress; **(N)** = New program/episode; ⚽ = Live sports event.
*PBS programming varies regionally. Check your local stations for programming availability.

20 Saturday

All networks listed are Pacific feeds unless noted with -E.
If your station does not match the listed feed, subtract 3 hours from the air time.

PREMIUM	8 AM	8:30	9 AM	9:30	10 AM	10:30	11 AM	11:30	12 PM	12:30	1 PM	1:30	2 PM	2:30	3 PM	3:30
HBO	‹Storks ★★› ('16)		Sesame St.	Sesame St.	(9:57) **Eragon** ★★ ('06) 'PG'		(:45) **Planet of the Apes** ★★ ('01) 'PG-13'		(:15) I May	(:45) I May	(:15) **The Hangover Part II** ★★ ('11) 'R'		(:45) **The Recruit** ★★› ('03, Suspense) 'PG-13'		(:45) **War**	
HBO2	**Crazy Rich Asians** ★★★› ('18) 'PG-13'				(:05) Insecu	(:35) **The Getaway** ('18) 'R'			(:15) I May	(:45) I May	(:15) **The Hangover Part II** ★★ ('11) 'R'				Insecure	(:35) Insecu
HBOC-E	‹Flawless ★★› ('99)		(:05) **Little** ★★ ('19, Comedy) *Issa Rae* 'PG-13'				(10:55) **American Animals** ★★★ ('18) 'R'				(12:55) **Notting Hill** ★★› ('99) 'PG-13'				**Crazy, Stupid, Love.**	
HBOC-W	‹Kid King	(:25) **Much Ado About Nothing**			(:15) **Flawless** ★★› ('99, Comedy) 'R'				(:05) **Little** ★★ ('19, Comedy) *Issa Rae* 'PG-13'				(1:55) **American Animals** ★★★ ('18) 'R'			
HBOF-E	‹Alvin Chip	**Madagascar** ★★★ ('05) 'PG'			(9:55) **Fly Me to the Moon** ★★		(:20) **Spymate** ('06)		(:45) **Underdog** ★★ ('07) 'PG'				(:05) **Akeelah and the Bee** ★★★ ('06) 'PG'			
HBOF-W	Sesame Street		Happily	Electric	**Alvin-Chipwrecked**		**Madagascar** ★★★ ('05) 'PG'				(12:55) **Fly Me to the Moon** ★★		(:20) **Spymate** ('06)		(:45) **Unde**	
HBOS-E	‹Boy Erased ★★★		**Her Smell** ('18, Drama) *Elisabeth Moss, Agyness Deyn* 'R'		(:20) **Joker** ★★★› ('19, Crime Drama) 'R'					(:25) I May	(1:55) **Due Date** ★★› ('10) 'R'				(:35) **Judge**	
HBOS-W	**Bounce** ★★★ ('00, Romance) 'PG-13'				(:05) **Boy Erased** ★★★ ('18, Biography) 'R'				**Her Smell** ('18, Drama) *Elisabeth Moss, Agyness Deyn* 'R'				(:20) **Joker** ★★★› ('19) 'R'			
HBOZ-E	‹A Monster Calls ★★★ ('16)			(:20) **The Fighter** ★★★› ('10) 'R'		(:15) **Casino Royale** ★★★ ('06, Action) 'PG-13'						(:40) **Stuber** ★★ ('19, Comedy) 'R'			(:15) **She's the Man**	
HBOZ-W	‹Johnny English		(8:55) **The Curse of La Llorona** ('19)		**A Monster Calls** ★★★ ('16, Fantasy) 'PG-13'				(:20) **The Fighter** ★★★› ('10) 'R'		(:15) **Casino Royale** ★★★ ('06) 'PG-13'					
CINEMAX																
MAX	‹Assassination of Jesse James by Robert Ford				(:15) **The Sentinel** ★★ ('06, Suspense) 'PG-13'				(:05) **The Beguiled** ★★★ ('17) 'R'		(:40) **The Family Fang** ★★★ ('15) 'R'				**Human**	
MMAX	‹Replicas ★› ('18)				(:15) **Chronicle** ★★★ ('12)		(:40) **First Man** ★★★› ('18, Biography) 'PG-13'				Trackers *Episode 3*		**The Mask** ★★★ ('94) 'PG-13'		(:40) **Some**	
AMAX	‹Eagle	(:35) **Enemy of the State** ★★★ ('98, Suspense) 'R'					(10:50) **Collision** ('13, Suspense) 'R'		(:35) **The Book of Henry** ★★ ('17) 'PG-13'				(:20) **Cold Pursuit** ★★› ('19) 'R'			
5MAX	‹Unfaithful ★★★ 'R'		(:06) **Just a Kiss** ★★ ('02) 'R'				(:38) **The Lucky Ones** ★★› ('08, Drama) 'R'		(:32) **The Prime of Miss Jean Brodie** ★★★›				(:28) **Idiocracy** ★★› ('06) 'R'			
MVMAX	‹Mystery, Alaska ★★› ('99) 'R'			(:25) **Say It Isn't So** ★ ('01) 'R'			(:02) **Night School** ★★ ('18, Comedy) 'PG-13'				(12:55) **The Family Man** ★★★ ('00) 'PG-13'				**A Good Year** ★★	
OMAX	‹Shocker ★★› ('89, Horror) 'R'			**The Astronaut Farmer** ★★› ('07) 'PG'				(:16) **Flight of the Phoenix** ★★›			(:10) **Sleight** ★★› ('16) 'R'			(:41) **Little Fockers** ★› ('10)		
THMAX	‹Red Corner ★★ ('97, Suspense) *Bai Ling* 'R'				(9:58) **Scoop** ★★ ('06) 'PG-13'				(:35) **Skinwalkers** ★› ('07, Horror)		(:07) **The Ice Harvest** ★★ ('05) 'R'		(:36) **The Rundown** ★★★ ('03)			
SHOWTIME																
SHO	‹Paradise Hills ('19)		**Leap Year** ★› ('10) 'PG'			(:45) **Ode to Joy** ('19, Romance-Comedy) 'R'				**Almost Famous** ★★★★ ('00) 'R'				(:35) **Seven** ★★★› ('95) 'R'		
SHO2	‹Dick ('99)	**Rudy** ★★★ ('93, Drama) *Sean Astin* 'PG'				**Terminator 2: Judgment Day** ★★★★ ('91) 'R'					**Official Secrets** ('19, Drama) *Keira Knightley* 'R'				**Clear-Danger**	
SHOB	‹Beyond	**Cold Brook** ('18) *Kim Coates* 'NR'			(:15) **Level 16** ('18, Science Fiction) 'NR'				**Phenomenon** ★★› ('96, Drama) 'PG'				(:05) **A.I.: Artificial Intelligence** ★★★› ('01)			
SHOF	‹Crowning	(:45) **Spy Kids-Time in the World**			(:15) **RV** ★★ ('06, Children's) *Jeff Daniels* 'PG'				(11:55) **On the Basis of Sex** ★★› ('18)				(1:55) **Steel Magnolias** ★★★ ('89) 'PG'			
SHON	‹Sid & Judy ('19) 'NR'		(:15) **Dropa** ('19, Drama) *David Matranga* 'NR'				**Bandslam** ★★★ ('09, Musical Comedy) 'PG'				**Boyz N the Hood** ★★★› ('91, Drama) 'R'				**Peace, Love**	
SHOS	**Mob Town** ('19, Crime Drama) 'R'			**Back to the Future** ★★★› ('85) 'PG'				**Back to the Future Part II** ★★★ ('89) 'PG'			**The Grey** ★★★ ('12, Adventure) 'R'				**Yuma**	
SHOX	‹Rust Creek ('18) 'R'		**Semper Fi** ('19, Suspense) 'R'		(:40) **The Sixth Sense** ★★★ ('99) 'PG-13'				Penny Dreadful: City		VICE		**Rules of Engagement** ★★› ('00, Drama) 'R'			
TMC																
TMC	‹Adrift ★★★ ('18) 'PG-13'			**While You Were Sleeping** ('95)		(:15) **Sleepless in Seattle** ★★★› ('93) 'PG'					**A River Runs Through It** ★★★› ('92) 'PG'				(:05) **Kill Bill: Vol. 1** 'R'	
TMCX	‹The Imaginarium of Doctor Parnassus ('09)				**Five Feet Apart** ★★ ('19, Romance) 'PG-13'				**Two Can Play That Game** ★›			(:35) **S.W.A.T. Firefight** ('11) 'R'			(:05) **Traitor** ★★★	
STARZ																
STARZ	‹White Boy	(:23) **(500) Days of Summer** ('09)			**A Beautiful Day in the Neighborhood** ('19)				(11:51) **Spider-Man: Far From Home** ★★★›				(:02) Hightown		(:02) **Master-Commd**	
STRZCI-W	‹Amistad ★★★ ('97, Historical Drama) 'R'				(:10) **Napoleon Dynamite** ★★★ ('04) 'PG'				(11:47) **Of Fathers and Sons** ('17)			(:28) World Without End		(:22) World	(:10) World Without End	
STRZCO	‹Dude	(:44) **Crocodile Dundee** ★★★ ('86) 'PG-13'				(:24) **48 HRS.** ★★★ ('82) 'R'			(:03) **Another 48 HRS.** ★★› ('90)			(:41) **Man's Best Friend** ★★ ('93)			(:10) **Showtime** ★›	
STRZED	‹Dragonfly	(:20) **Zookeeper** ★› ('11) 'PG'			(:04) **Wayne's World** ★★› ('92)			(:41) **Bad Teacher** ★★ ('11) 'R'			(:15) **Dragonfly** ★★ ('02, Suspense) 'PG-13'				**X-Men Origins**	
STRZKF-W	‹Spy Kids 2: Isl		(8:53) **Cloak and Dagger** ★★›			(:36) **Robots** ★★★ ('05) 'PG'			(:07) **We're Back! A Dino's Story**		(:44) **Garfield: The Movie** ★★				(:06) **Hotel for Dogs**	
STARZ ENCORE																
ENCR-E	‹Spider-Man ★★★ ('02, Action) 'PG-13'				(9:52) **Spider-Man 2** ★★★ ('04) 'PG-13'				(:02) Hatfields & McCoys *Episode 1*		(:43) Hatfields & McCoys *Episode 2* (Part 2 of 3)				(:29) Hatfie	
ENCR-W	‹Young Frankenstein		(:10) **The Fly** ★★★› ('86, Horror) 'R'				(10:48) **Spider-Man** ★★★ ('02) 'PG-13'				(12:52) **Spider-Man 2** ★★★ ('04) 'PG-13'				(:02) Hatfields & McCoys	
EACTN	‹A Perfect Getaway ★★› ('09)			(:22) **RoboCop** ★★★› ('87) 'R'				(:07) **Predator** ★★★› ('87, Action) 'R'			(12:56) **S.M.A.R.T. Chase** ('17) 'NR'			(:33) **Prince of Persia: Sands**		
ECLASS	‹Scent of a Woman ★★★› ('92, Drama) 'R'			Friday Night Lights			(10:46) Frid	(:33) **Dazed and Confused** ★★★ ('93) 'R'				(:18) **Death Race** ★★ ('08) 'R'			(:05) **Dragon: Bruce Lee**	
EBLACK	Sanford	(:27) Good	(8:54) Jeff	(:21) **Far From Heaven** ★★★›			(:11) **American Gangster** ★★★ ('07, Crime Drama) *Russell Crowe* 'R'					(1:51) **An Unfinished Life** ★★›			(:42) **Colm**	
ESUSP	‹Ride ('18) 'PG-13'		(8:57) **The Bone Collector** ★★› ('99) 'R'				(10:58) **Never Die Alone** ★★ ('04)			(:29) **Escape Room** ★★ ('19)			(:11) **Ride** ('18, Suspense) 'PG-13'		**Fourth**	
EWESTN	Hopalong	(:28) Hopal	(8:56) **Hopalong Cass**		(9:58) **Rustlers' Valley**		**Showdown** ★★ ('63) 'NR'			(:21) **Bullet-Badman**		(:42) **Another Man, Another Chance** ★★› ('77) 'PG'				
EPIX	‹Transformers: Dark of the Moon		(:35) **Star Trek: The Motion Picture** ★★› ('79)						(11:50) **Universal Soldier** ★★			(:35) **Thor** ★★★ ('11, Action) *Chris Hemsworth*			**Captain A**	
EPIX2	‹I Know	(:45) **The Cabin in the Woods** ★★★ ('11)				(:20) **Like Crazy** ★★★ ('11)			(11:50) **Love & Mercy** ★★★ ('14, Biography)				(1:55) **Rocketman** ★★★ ('19, Musical)			
EPIXH	‹Bumblebee ★★★ ('18, Action)			(:45) **Super 8** ★★★ ('11, Science Fiction)				(:40) **American Ultra** ★★ ('15, Action)				(:20) **Bangkok Dangerous** ★›			**S.W.A.T.** ★★› ('03)	

NETWORKS	8 AM	8:30	9 AM	9:30	10 AM	10:30	11 AM	11:30	12 PM	12:30	1 PM	1:30	2 PM	2:30	3 PM	3:30
A&E	Flipping Vegas		Zombie House Flipping		Zombie House Flipping		Sell House	Sell House	Live PD: Rewind		Live PD				Live PD	
AHC	WWII: Witness to War		WWII: Witness to War		Weaponology *Bomber*		Weaponology *Fighter*		Weaponology		WWII: Witness to War		WWII: Witness to War		The Mafia's Banker	
AMC	‹Lethal Weapon 4 ★★ ('98)			Two Men	Two Men	Two Men	Two Men	Two Men	Two Men	Two Men	Two Men	Two Men	Two Men	**Ocean's Eleven** ★★★ ('01)		
APL	Animals	Animals	Secret Life-Zoo		Secret Life-Zoo		Secret Life-Zoo		Secret Life-Zoo		Secret Life-Zoo		Secret Life-Zoo		Secret Life-Zoo	
AXSTV	(:10) Legen	(:40) AXS	Nothing but Trailers		**Breakdown** ★★★ ('97, Suspense) *Kurt Russell*				(:05) **Paul McCartney & Wings: Rockshow** ★★› ('80, Musical)						The Big Interview	
BBCA	Chimps		Life Story		Life Story		Life Story		Life Story		Life Story		Life Story		Madagascar	
BET	Prince	Prince	Prince	Prince	Prince	Prince	Martin	Martin	Martin	Martin	Martin	Martin	**The Color Purple** ★★★› ('85, Drama)			
C&I	The Big House *Angola*		Rookies	Rookies	Rookies	Rookies	A Family Slays		A Family Slays		A Family Slays		Crime 360 *Killing Spree*		Crime 360 *Fatal Feud*	
CMT	CMT Music		Hot 20 Countdown						**Ace Ventura: When Nature Calls** ★★ ('95)				**Bruce Almighty** ★★› ('03, Comedy)			
CNBC	Paid Programs								Undercover Boss		Undercover Boss		Undercover Boss		Undercover Boss	
CNN	CNN Newsroom		CNN Newsroom		CNN Newsroom		CNN Newsroom		CNN Newsroom		CNN Newsroom		CNN Newsroom		S. E. Cupp Unfiltered **(N)**	
COM	The Office	The Office	The Office	(:45) The Office		The Office	The Office	The Office	The Office	The Office	The Office	The Office	**Men in Black** ★★★ ('97, Action) *Will Smith*			
COOK	Man's Greatest Food		Man Fire	Man Fire	Man Fire	Man Fire	Man Fire	Man Fire	Good Eats	Good Eats	Good Eats	Good Eats	Good Eats	Good Eats	Iron Chef America	
DISC	The RVers	Chasin'	Expedition Unknown		Expedition Unknown		Expedition Unknown		Expedition Unknown		Expedition Unknown		Expedition Unknown		Street Outlaws	
DISN	Owl Hse.	Big City	Big City Greens			Coop	Sydney	Special		Jessie	Jessie	Jessie	Jessie	Bunk'd	Bunk'd	(:25) Bunk'd
DIY	Beachfront Renovation		Insane Pools: Deep End		Insane Pools: Deep End		Insane Pools: Deep End		Insane Pools: Deep End		Insane Pools: Deep End		Insane Pools: Deep End		Insane Pools: Deep End	
DLC	Trauma Force		Trauma: Life in the ER		Trauma: Life in the ER		Trauma: Life in the ER		Untold Stories of the ER		Untold Stories of the ER		Untold Stories of the ER		Untold Stories of the ER	
ESPNC	‹College Football		College Basketball				College Basketball				College Basketball				College Basketball	

Not all networks are available in all areas.

NETWORKS	8 AM	8:30	9 AM	9:30	10 AM	10:30	11 AM	11:30	12 PM	12:30	1 PM	1:30	2 PM	2:30	3 PM	3:30
EWTN	Bob	Rosary	Daily Mass - Olam		Religious	Bookmark	EWTN on Location		Mercy	Rosary/Life	Called to Communion		Answers	Letter/Sprt	The Journey Home	
FLIX	◂**The Fog** ★★ ('05)		(:15) **Barbershop** ★★› ('02, Comedy)				**Wieners** ★★ ('08, Comedy)		(:45) **Anaconda** ★ ('97, Suspense)		(:15) **Salvation Boulevard** ★› ('11)					
FNC	◂Cavuto Live **(N)** (L)		America's News Headquarters **(N)** (L)				America's News HQ (L)		Journal Editorial Report		America's News Headquarters **(N)** (L)				Fox Report (L)	
FOOD	The Kitchen		Trisha's	Girl-Farm	Pioneer	Pioneer	The Kitchen **(N)**		Trisha's	Contessa	Guy's Grocery Games		Guy's Grocery Games		Guy's Grocery Games	
FREEFM	◂**Liar Liar** ★★› ('97)		(:10) **The Hunchback of Notre Dame** ★★★› ('96)						(:20) **The Game Plan** ★★ ('07, Children's) *Madison Pettis*		**Despicable Me** ★★★ ('10, Children's)					
FX	**The Post** ★★★› ('17, Historical Drama) *Meryl Streep*				**The Martian** ★★★› ('15, Science Fiction) *Matt Damon*						**Why Him?** ★★ ('16, Comedy) *James Franco*					
FXM	◂**Man-Was**	(:20) **Fathom** ★★› ('67, Action)			**French Connection II** ★★★› ('75, Action)				**Spectre** ★★★ ('15, Action) *Daniel Craig, Christoph Waltz*						(2:50) **Dawn of Apes**	
FXX	Mom	**The Shape of Water** ★★★› ('17, Fantasy)					**Downsizing** ★★› ('17, Comedy-Drama) *Matt Damon, Kristen Wiig*				**Pixels** ★› ('15, Comedy) *Adam Sandler*					
GMSHW	Paid Programs		Chain Rctn	Chain Rctn	America	America	America	America	Common	Common	Ma. Minds	Cash Cab	Cash Cab	Cash Cab	Cash Cab	Cash Cab
GOLF	Golf Central Pregame (L)				◌ PGA Tour Golf *RBC Heritage, Third Round* (L)				Feherty		Feherty		Feherty		Golf Central (L)	
HALL	◂**Love, Once**		**Love on the Sidelines** ('16, Romance) 'TVG'				**Love on the Menu** ('19, Drama) 'TVG'				**Summer Love** ('16, Romance) 'TVG'				**Bottled With Love**	
HALLMV	◂Columbo		Picture Perfect Mysteries *Newlywed and Dead*				Picture Perfect Mysteries *Dead Over Diamonds*				Mystery 101 *Pilot*				Mystery 101	
HGTV	100 Day Dream Home		100 Day Dream Home		100 Day Dream Home		100 Day Dream Home		Generation Renovation		Love It or List It		Love It or List It		Love It or List It	
HIST	Mountain Men		Mountain Men		Mountain Men		Mountain Men		Nazi America: A Secret History				Ku Klux Klan: A Secret History			
HSN	Saturday Morning		Saturday Morning		KORRES Beauty **(N)**		KORRES Beauty **(N)**		Mine Finds by Jay King		Mine Finds by Jay King		KORRES Beauty **(N)**		KORRES Beauty **(N)**	
ID	Betrayed		Betrayed		Web of Lies		Web of Lies		Web of Lies		Web of Lies		Web of Lies		Web of Lies	
IFC-E	(:15) Saved	(:45) **Coneheads** ★★› ('93, Comedy)				(:45) **Beverly Hills Cop III** ★★ ('94, Comedy) *Eddie Murphy*			**Beverly Hills Cop II** ★★› ('87, Comedy) *Eddie Murphy*						**Longest**	
IFC-W	(:15) Saved	(:45) Saved	(:15) Saved	(:45) Saved	(:15) Saved	(:45) Saved	(:15) Saved	(:45) **Coneheads** ★★› ('93, Comedy)				(:45) **Beverly Hills Cop III** ★★ ('94, Comedy) *Eddie Murphy*				
LIFE	Paid Programs						Married at First Sight		**Psycho Yoga Instructor** ('20, Suspense)				**The Captive Nanny** ('20, Suspense)			
LMN	**Her Boyfriend's Secret** ('18, Suspense) 'TV14'				**Dating a Sociopath** ('18, Drama) *Jon Cor*				**One Nightmare Stand** ('18, Suspense) 'TV14'				**Her Secret Family Killer** ('20, Suspense)			
MOTOR	Car Fix	Garage	Four	Wheels-Fail	Truck U	Garage	Wheeler Dealers		Wheeler Dealers		Wheeler Dealers		Wheeler Dealers		Wheeler Dealers	
MSNBC	◂AM Joy **(N)**		Weekends With Alex Witt **(N)**				MSNBC Live with David Gura **(N)**				Alicia Menendez		PoliticsNation **(N)**		MSNBC Live **(N)**	
NATGEO	Paid Programs		Brain Games		Brain Games		Brain Games		Locked Up Abroad		Locked Up Abroad		Locked Up Abroad		Locked Up Abroad	
NGWLD	Jungle Animal Rescue		Jungle Animal Rescue		Jungle Animal Rescue		Alaska Animal Rescue		Alaska Animal Rescue		Alaska Animal Rescue		Dr. Oakley, Yukon Vet		Dr. Oakley, Yukon Vet	
OWN-E	Dr. Phil		Dr. Phil		Iyanla, Fix My Life		Iyanla, Fix My Life		Iyanla, Fix My Life		Iyanla, Fix My Life		Iyanla, Fix My Life		Iyanla, Fix My Life	
OWN-W	Dr. Phil		Home Made Simple		Dr. Phil		Dr. Phil		Dr. Phil		Iyanla, Fix My Life		Iyanla, Fix My Life		Iyanla, Fix My Life	
OXYG	Cold Justice		Cold Justice		Cold Justice		Cold Justice		Cold Justice		Cold Justice		Cold Justice		Cold Justice	
PARMT	Bar Rescue		Bar Rescue		Bar Rescue		**Raiders of the Lost Ark** ★★★★ ('81, Adventure)				**Indiana Jones and the Temple of Doom** ★★★ ('84)					
QVC	◂Saturday Morning Q						Smart Home		Oil Cosmetics		Smart Home		Isaac Mizrahi Live!			
SCI	Strange Evidence		Strange Evidence		Strange Evidence		Strange Evidence		Strange Evidence		Strange Evidence		Strange Evidence		Strange Evidence	
SMITH	Aerial America		Aerial America		Aerial America *Georgia*		Aerial America		Aerial America		Mystic Britain		Lost Superfleet		Mo. Shipwreck- Mars	
SUND	Andy G.	Andy G.	Andy G.	Andy G.	Andy G.	Andy G.	Heroes	Heroes	Heroes	Heroes	Heroes	Heroes	Heroes	Heroes	Heroes	Heroes
SYFY	Debate	Futurama	Futurama	Futurama	Futurama	Futurama	Futurama	**Apollo 13** ★★★› ('95, Historical Drama) *Tom Hanks, Bill Paxton*					**R.I.P.D.** ★› ('13, Action)			
TBN	Veggie	Veggie	Veggie	Veggie	Superbook	Booga	Drive	Creation	Stop Pain	News	Turning Point		Graham	Graham	Precious Memories	
TBS	◂Everybody Loves Raymond *The Garage Sale*				**Red Dawn** ★› ('12, Action) *Chris Hemsworth*				**Ready Player One** ★★★ ('18, Science Fiction) *Tye Sheridan*						**The Wolverine** ★★›	
TCM	◂**Bowery**	**Blazes**	**The Picture of Dorian Gray** ★★★ ('45)				**Blackboard Jungle** ★★★ ('55, Drama)				**Lawrence of Arabia** ★★★★ ('62, Biography) *Peter O'Toole*					
TLC	Extreme	Extreme	Outdaughtered		Outdaughtered		Outdaughtered		Untold Stories of the ER		Untold Stories of the ER		Untold Stories of the ER		Untold Stories of the ER	
TNT	NCIS: New Orleans		NCIS: New Orleans		NCIS: New Orleans		NCIS: New Orleans		NCIS: New Orleans		**Disturbia** ★★› ('07, Suspense) *Shia LaBeouf*				**Shooter** ★★› ('07)	
TRU	Hack	Hack	Hack	Hack	**Tropic Thunder** ★★★ ('08, Comedy)				(:15) **Tropic Thunder** ★★★ ('08, Comedy) *Ben Stiller*					Carbonaro	Carbonaro	Carbonaro
TRVL-E	Ghost Brothers		Paranormal Emergency		Paranormal Emergency		Paranormal Emergency		Paranormal Emergency		Paranormal Emergency		Paranormal Emergency		Paranormal Emergency	
TRVL-W	Ghost Brothers		Ghost Brothers		Ghost Brothers		Ghost Brothers		Paranormal Emergency		Paranormal Emergency		Paranormal Emergency		Paranormal Emergency	
TVLAND	Roseanne	Roseanne	Roseanne	Roseanne	Roseanne	Roseanne	Roseanne	Roseanne	Roseanne	Roseanne	Roseanne	Roseanne	Roseanne	Roseanne	Roseanne	Roseanne
UNIV	Planeta de niños		Atención, Atención		Naturaleza humana		Paid Programs				Despierta América		Cuéntamelo ya... al fin		Amor eterno	
USA	Paid Programs		Chicago P.D. *Home*		Chicago P.D. *Fallen*		Chicago P.D. *Saved*		Chicago P.D. *Allegiance*		Chicago P.D.		Chicago P.D.		Chicago P.D. *Endings*	
WE	Paid Programs				Criminal Minds *L.D.S.K.*		Criminal Minds *Derailed*		Criminal Minds		Criminal Minds		Criminal Minds		Criminal Minds	
WGNA	Paid Programs		Person of Interest		Person of Interest		Person of Interest		Person of Interest		Person of Interest		Person of Interest		Person of Interest	

BROADCAST	8 AM	8:30	9 AM	9:30	10 AM	10:30	11 AM	11:30	12 PM	12:30	1 PM	1:30	2 PM	2:30	3 PM	3:30
ABC	Local Pro	Local Pro	Local Programs		Local Programs		Local Programs		Local Programs				Local Programs			Local Pro
CBS	Lucky Dog	Innovation	Mission	Pet Vet	Hope-Wild	Friends	World of Outlaws		◌ PGA Tour Golf *RBC Heritage, Third Round* (L)						Local Pro	Local Pro
FOX	Local Programs		Local Programs													
NBC	Local Programs				Roots Less	Champion	Monster Jam		Motorcycle Racing		Horse Racing From Oct. 31, 2015.				Local Pro	Local Pro
CW	Into Wild	Into Wild	Into Wild	This Old H.	Ready-Pet	Invention	Local Programs		Local Programs							
PBS KPBS	Pinkalicious	Molly	Xavier	Go Luna	Favorites				Old House	Old House	Ult. Veg	Milk Street	Test Kitchen	Cook	Mexican	Crossing
PBS KOCE	PBS SoCal Favorites				PBS SoCal Favorites				PBS SoCal Favorites				PBS SoCal Favorites		PBS SoCal Favorites	
PBS KBTC	Artsy	Knit	Sew Easy	Fit 2 Stitch	Sewing	Quilt Art	Fresh	Quilting	Quilt	MotorWeek	Samantha	Woodsmith	Old House	Old House	Grown	Mexican
PBS KLVX	Woodshop	Samantha	Rick Steves	Craftsman	Old House	Old House	Test Kitchen	Cook	Milk Street	Dishing	Lidia	Mexican	Simp. Ming	Ult. Veg	Outdoor	See USA
ANTENNA	Outback	Invention	Diff. Stroke	Diff. Stroke	Fact of Life	Fact of Life	Gimme	Gimme	Webster	Webster	227	227	Happening	Happening	Partridge	Partridge
COZI	Murder, She Wrote		Starsky and Hutch		Starsky and Hutch		Starsky and Hutch		Charlie's Angels		Charlie's Angels		Charlie's Angels		Emergency!	
H&I	Greatest American Hero		Greatest American Hero		Greatest American Hero		MacGyver *The Stringer*		MacGyver *Pilot*		MacGyver		Martial Law *Lock-Up*		Martial Law	
ION	Paid Programs		Law & Order: SVU		Law & Order: SVU		Law & Order: SVU		Law & Order: SVU		Law & Order: SVU		Law & Order: SVU		Law & Order: SVU	
METV	Trackdown	Trackdown	Have Gun	Have Gun	Maverick		Wagon Train		The Big Valley *Heritage*		Gunsmoke	Gunsmoke	Bonanza		Rawhide	

◂ = Program already in progress; **(N)** = New program/episode; ⚽ = Live sports event.
*PBS programming varies regionally. Check your local stations for programming availability.

20 Saturday

All networks listed are Pacific feeds unless noted with -E.
If your station does not match the listed feed, subtract 3 hours from the air time.

PREMIUM	4 PM	4:30	5 PM	5:30	6 PM	6:30	7 PM	7:30	8 PM	8:30	9 PM	9:30	10 PM	10:30	11 PM	11:30
HBO	‹**War of the Worlds** ★★★ ('05)		(:45) **X-Men: First Class** ★★★ ('11, Action) 'PG-13'						**Ford v Ferrari** ★★★› ('19, Historical Drama) 'PG-13'				(:35) I Know This Much Is True			
HBO2	(:03) Insecu	(:34) Insecu	(:02) Insecu	(:33) Insecu	Insecure		(:27) Insecu	(6:59) Insec	(:29) Insecu	**La La Land** ★★★› ('16, Musical) 'PG-13'			(:15) **Bully. Coward. Victim. Story of Roy Cohn**			
HBOC-E	‹**Crazy, Stupid, Love.**		**Dodgeball: Underdog**			(:35) **This Means War** ★› ('12)			(:15) **The School of Rock** ★★★ ('03) 'PG-13'				(:05) **That Thing You Do!** ★★★ ('96) 'PG'			
HBOC-W	‹**Notting Hill** ★★› ('99) *Julia Roberts* 'PG-13'		**Crazy, Stupid, Love.** ★★★ ('11) 'PG-13'						**Dodgeball: Underdog**			(:35) **This Means War** ★› ('12)		(:15) **School of Rock**		
HBOF-E	**Turbo: A Power Rangers Movie**		(:40) **The Art of Getting By** ★›			(:05) **Big Momma's House 2** ★›			(:45) **Bedazzled** ★★› ('00, Comedy) 'PG-13'				(:20) **Clifford** ★ ('94) 'PG'			
HBOF-W	‹**Underdog** ★★ ('07)		(:05) **Akeelah and the Bee** ★★★ ('06) 'PG'			**Turbo: A Power Rangers Movie**			(:40) **The Art of Getting By** ★›				(:05) **Big Momma's House 2** ★›		(:45) **Beda**	
HBOS-E	‹**The Judge** ★★› ('14, Drama) 'R'				**Patch Adams** ★★› ('98) 'PG-13'				**Doubt** ★★★ ('08) 'PG-13'			(:45) **Winter's Bone** ★★★› ('10, Drama) 'R'			(:25) **Anna**	
HBOS-W	‹**Joker** ('19)	(:25) I May	(4:55) **Due Date** ★★› ('10) 'R'			(:35) **The Judge** ★★› ('14, Drama) *Robert Downey Jr.* 'R'			**Patch Adams** ★★› ('98) 'PG-13'					**Doubt** ★★★ ('08)		
HBOZ-E	‹**She's the Man** ★★		**Before the Devil Knows You're Dead** ('07) 'R'			**The Curse of La Llorona** ★★ 'R'			(:35) **The Nun** ★★ ('18) 'R'				(:15) **Incarnate** ★› ('16) 'PG-13'		(:45) **Drag**	
HBOZ-W	‹**Casino R**	(:40) **Stuber** ★★ ('19, Comedy) 'R'			(:15) **She's the Man** ★★ ('06) 'PG-13'				**Before the Devil Knows You're Dead** ('07) 'R'		**The Curse of La Llorona** ★★ 'R'				(:35) **Nun**	
MAX	‹**The Human Stain** ★★› ('03) 'R'		(:20) **Pathfinder** ★★ ('07) 'R'			Trackers *Episode 3*			**Project X** ★★ ('12, Comedy) 'R'			**Contraband** ★★ ('12, Action) 'R'			(:20) Tracke	
MMAX	‹**Somewhere** ★★★ ('10) 'R'		(:20) **Tanner Hall** ★★ ('09) 'R'			(6:55) **Mary Queen of Scots** ★★› ('18) 'R'			**Reality Bites** ★★ ('94) 'PG-13'				(:40) **Welcome to Sarajevo** ★★★			
AMAX	‹**Cold**	(:22) **Timeline** ★★ ('03, Adventure) 'PG-13'			(:20) **Happy Death Day 2U** ★★›				**The Chronicles of Riddick** ★★ ('04) 'PG-13'			**Mortal Engines** ★★ ('18) 'PG-13'				
5MAX	‹**Déjà Vu** ★★★ ('06, Suspense) 'PG-13'				**Bad Times at the El Royale** ★★› ('18, Suspense) 'R'				(:23) **Thank You for Smoking** ('05)			(9:56) **Brothers** ★★★ ('09) 'R'			(:42) **Grifte**	
MVMAX	‹**A Good Year** ★★		**Shame** ★★★ ('11) 'NC-17'			(:40) **Martha Marcy May Marlene** ★★★ 'R'			(:22) **Untamed Heart** ★★★ ('93)				(:05) **Cursed** ★★ ('05) 'PG-13'		(:45) **Very**	
OMAX	‹**Littl Fock**	(:20) **Stay** ★★ ('05, Mystery) 'R'			**Open Water** ★★★ ('03) 'R'			(:20) **Fantastic Fear-Everything**			**Spy Game** ★★› ('01, Suspense) *Brad Pitt* 'R'		(:08) **The Mustang** ('19)			
THMAX	‹**Rundown**	(:21) **The Marine** ★› ('06) 'PG-13'			(5:53) **The Eagle** ★★› ('11, Action) 'PG-13'				(7:48) **The Hurt Locker** ★★★› ('08, War) 'R'			**The Crow** ★★★ ('94, Action) 'R'			(:43) **Collec**	
SHO	‹**Seven** 'R'	(:45) Penny Dreadful: City of Angels			(5:55) Billions			(6:55) **Almost Famous** ★★★★ ('00) 'R'			**Boogie Nights** ★★★› ('97, Drama) *Mark Wahlberg* 'R'				(:35) Best-	
SHO2	‹**Clear and Present Danger** ('94)			**The Terminator** ★★★★ ('84) 'R'				**Terminator 2: Judgment Day** ★★★★ ('91) 'R'				**Official Secrets** ('19, Drama) *Keira Knightley* 'R'				
SHOB	‹**A.I.**	(:35) **Apollo 18** ★ ('11) 'PG-13'			(:05) **Captive State** ★★ ('19) 'PG-13'				**Close Encounters of the Third Kind** ('77) 'PG'			(:15) **Carrie** ★★★› ('76, Horror) 'R'				
SHOF	‹**The Legend of Bagger Vance** ★★★ ('00)				(:05) **The Impossible** ★★★ ('12) 'PG-13'				**On the Basis of Sex** ★★› ('18) 'PG-13'			**The Best of Enemies** ★★› ('19) 'PG-13'				
SHON	‹**Peace**	(:35) **Stomp the Yard** ★★› ('07) 'PG-13'				**Stomp the Yard: Homecoming**			**Boyz N the Hood** ★★★› ('91, Drama) 'R'			**The United States of Leland** ('03)			(:45) **Our**	
SHOS	‹**3:10 to Yuma** ★★★ ('07) 'R'		(:45) **Unforgiven** ★★★★ ('92, Western) 'R'						**Mob Town** ('19, Crime Drama) 'R'		**The Grey** ★★★ ('12, Adventure) 'R'				**Casino** 'R'	
SHOX	(:10) **Outbreak** ★★› ('95, Suspense) *Dustin Hoffman* 'R'				(:20) **Mile 22** ★★ ('18, Action) 'R'				**Hustlers** ★★★› ('19, Comedy-Drama) 'R'			**Spring Breakers** ★★★ ('12) 'R'			(:35) **Mr**	
TMC	‹**Kill Bill: Vol. 1** ('03)		**Kill Bill: Vol. 2** ★★★ ('04, Action) *Uma Thurman* 'R'				**Carriers** ★★ ('09, Horror) 'PG-13'		**Redcon-1** ('18, Horror) *Oris Erhuero* 'NR'				**Cell** ★› ('16) 'R'			
TMCX	‹**Traitor** ★★★ ('08)		**Speed of Life** ('19, Drama) 'NR'			(:20) **Bridget Jones's Diary** ★★★			**Letters to Juliet** ★★ ('10, Drama) 'PG'			**Five Feet Apart** ★★ ('19, Romance) 'PG-13'				
STARZ	‹**Master and Commander**			(:23) **Beautiful Day Neighborhood**		(:13) **Miss Bala** ★› ('19, Action) 'PG-13'				Hightown			**Spider-Man: Far From Home** ★★★› ('19)			
STRZCI-W	(:03) World Without End		(4:56) World Without		(5:47) Worl		(:37) World Without End		(:27) World Without End		(:16) **Asher** ('18, Action) 'R'			(:04) **Pain and Glory** ★★★› ('19, Drama) 'R'		
STRZCO	‹**Showtime** ★› ('02)		(4:48) **Don Jon's Addiction** ★★★			(:21) **48 HRS.** ★★★ ('82) 'R'			**Another 48 HRS.** ★★› ('90) 'R'			(:38) **Dude, Where's My Car?** ★›			(:04) **Man's Best Friend**	
STRZED	‹**X-Men Origins**		(4:50) Hightown		(5:50) **Brightburn** ★★ ('19) 'R'			(:23) **Wayne's World** ★★› ('92)			**Zookeeper** ★› ('11) 'PG'			(:44) **X-Men Origins: Wolverine**		
STRZKF-W	‹**Hotel for Dogs** ★★		(4:47) **Spy Kids 2: Island of Drms**			(:29) **Robots** ★★★ ('05) 'PG'			**Garfield: The Movie** ★★ ('04)			(:22) **Garfield: Tail**			(10:49) **Hotel for Dogs**	
ENCR-E	‹Hatfields & McCoys		**Quigley Down Under** ★★› ('90) 'PG-13'			(:02) **Black Hawk Down** ★★★› ('01, War) 'R'						(:31) **Young Frankenstein** ★★★★ ('74) 'PG'			(:20) **Vant**	
ENCR-W	‹Hatfields &	(:43) Hatfields & McCoys *Episode 2* (Part 2 of 3)			(:29) Hatfields & McCoys *Episode 3*				**Quigley Down Under** ★★› ('90) 'PG-13'			(:02) **Black Hawk Down** ★★★› ('01) 'R'				
EACTN	‹**Prince**	(:31) **A Perfect Getaway** ★★›			(:11) **Predator** ★★★› ('87, Action) 'R'				**RoboCop** ★★★› ('87) 'R'			(:45) **RoboCop 2** ★★› ('90, Science Fiction) 'R'			(:44) **12**	
ECLASS	‹**Dragon: Bruce Lee**		(:07) **Bulworth** ★★★ ('98, Comedy-Drama) 'R'			(6:58) **The Untouchables** ★★★★ ('87) 'R'					**Scent of a Woman** ★★★› ('92, Drama) *Al Pacino* 'R'				(:39) **Drag**	
EBLACK	‹**Colombiana** ★★ ('11) 'PG-13'			(:33) **Deliver Us From Eva** ★★› ('03) 'R'				(:21) **American Gangster** ★★★ ('07, Crime Drama) 'R'				**Notorious** ★★› ('09, Biography) 'R'				
ESUSP	‹**The Fourth Kind** ★›		(:11) **Duplicity** ★★★ ('09, Romance-Comedy) 'PG-13'					(:18) **Escape Room** ★★ ('19)			**The Bone Collector** ★★› ('99, Suspense) 'R'			**The Fourth Kind** ★›		
EWESTN	**Sierra** ★★› ('50, Western) 'NR'		(:24) **Column South** ★★› ('53)				(6:50) **Seven Ways From Sundown**		(:18) **Bullet-Badman**			(:39) **Showdown** ★★ ('63) 'NR'			(10:59) **Cast a Shadow**	
EPIX	‹**Captain America-Avgr**			(:35) **The Avengers** ★★★› ('12, Action) *Chris Evans*					**Gemini Man** ★★ ('19, Action) *Will Smith*			**Transformers: Dark of the Moon** ★★ ('11)				
EPIX2	Helter Skelter		**Dirty Dancing** ★★★ ('87)			(:45) **Footloose** ★★› ('11, Comedy-Drama)				(:40) **Anna and the Apocalypse**			(:15) Sex Life		(:15) Helter Skelter	
EPIXH	‹**S.W.A.T.** ★★› ('03)		**Mission: Impossible: Fallout** ★★★› ('18, Action)					**From Paris With Love** ★★ ('10)		(:05) **Wild Card** ★★ ('14, Action)			(:40) **S.W.A.T.** ★★› ('03, Action)			

NETWORKS	4 PM	4:30	5 PM	5:30	6 PM	6:30	7 PM	7:30	8 PM	8:30	9 PM	9:30	10 PM	10:30	11 PM	11:30
A&E	‹Live PD		Live PD						Live PD: Rewind **(N)**		Live PD *Live PD: 06.20.20* **(N)**					
AHC	Donnie Brasco-Informant		Godfather of Vegas		Mafia's Greatest Hits		Mafia's Killing Machine		Meyer Lansky		Mafia's Greatest Hits		Mafia's Killing Machine		Meyer Lansky	
AMC	‹**Ocean's Eleven** ('01)		**Ocean's Twelve** ★★★ ('04, Comedy-Drama) *George Clooney*						**Ocean's Thirteen** ★★★ ('07, Comedy-Drama) *George Clooney*						Line of Duty	
APL	Secret Life-Zoo		Secret Life-Zoo		Secret Life-Zoo		Secret Life-Zoo		The Zoo: Bronx Tales **(N)**		The Zoo *Great Snakes!* **(N)**		Saved By The Barn **(N)**		Saved By The Barn	
AXSTV	The Eddie Money Tribute Concert				Aerosmith: Live at Donington				(:05) The Eddie Money Tribute Concert				(:05) Aerosmith: Live at Donington			
BBCA	Madagascar		Madagascar		Planet Earth *Ice Worlds*		Planet Earth		Planet Earth *Jungles*		Planet Earth		Planet Earth		Planet Earth	
BET	‹**The Color Purple** ('85)		**For Colored Girls** ★★ ('10, Drama) *Kimberly Elise, Janet Jackson*						**Fences** ★★★› ('16, Drama) *Denzel Washington, Viola Davis*						**The Best Man Holiday**	
C&I	Crime 360 *Full House*		Crime 360		Crime 360		Crime 360 *Overkill*		Crime 360		Crime 360		Crime 360		Crime 360 *Overkill*	
CMT	‹**Bruce**	**The Internship** ★★› ('13, Comedy) *Vince Vaughn*					Movie				**Ace Ventura: When Nature Calls** ★★ ('95)				**The Internship** ('13)	
CNBC	Undercover Boss		Undercover Boss		Undercover Boss		Undercover Boss		Undercover Boss		Undercover Boss		Undercover Boss		Paid Programs	
CNN	CNN Newsroom		CNN Newsroom		CNN Special Program		CNN Special Program		CNN Special Program		CNN Special Program		CNN Special Program		CNN Special Program	
COM	‹**Men Black**	**Men in Black II** ★★ ('02, Action) *Will Smith*			**Men in Black 3** ★★› ('12, Action) *Will Smith*						**Men in Black** ★★★ ('97, Action) *Tommy Lee Jones*				**Men Blk 2**	
COOK	Iron Chef America		Iron Chef America		Iron Chef America		Iron Chef America		Iron Chef America		Iron Chef America		Iron Chef America		Iron Chef America	
DISC	Street Outlaws		Street Outlaws		Street Outlaws		Fast N' Loud		Fast N' Loud		Fast N' Loud		Building Off the Grid		Building Off the Grid	
DISN	(:15) Raven	(:40) Raven	(:05) Raven	Raven	(5:55) Gab	(:20) Gabby	(:10) Big	(:35) Big	Big City	(:25) Amphi	(8:50) Owl	(:40) Amphi	(:05) Big	Big City	(10:55) Big	(:20) Amphi
DIY	Insane Pools: Deep End		Maine Cabin Masters		Maine Cabin Masters		Maine Cabin Masters		Maine Cabin Masters		Maine Cabin Masters		Maine Cabin Masters		Maine Cabin Masters	
DLC	Untold Stories of the ER		Untold Stories of the ER		Untold Stories of the ER		Untold Stories of the ER		Diagnose Me		Untold Stories of the ER		Untold Stories of the ER		Untold Stories of the ER	
ESPNC	‹College Basketball		College Basketball				College Basketball				College Football					

Not all networks are available in all areas.

NETWORKS	4 PM	4:30	5 PM	5:30	6 PM	6:30	7 PM	7:30	8 PM	8:30	9 PM	9:30	10 PM	10:30	11 PM	11:30
EWTN	Daily Mass - Olam		Saint Peter (Part 2 of 2)				Living Right		Web/Faith	Parable	Daily Mass - Olam		At Home	Icons	Catholic	Answers
FLIX	**Days of Thunder** ★★½ ('90, Action)				**Biker Boyz** ★½ ('03, Action) *Derek Luke*				**Charlie's Angels** ★★★ ('00)		(:45) **Charlie's Angels: Full Throttle** ★★ ('03)				**From Dusk**	
FNC	Life, Liberty & Levin		Watters' World **(N)**		Justice With Jeanine (L)		The Greg Gutfeld Show **(N)**		Watters' World		Justice With Jeanine		The Greg Gutfeld Show		Watters' World	
FOOD	Guy's Grocery Games		Guy's Grocery Games		Diners	Diners	Diners	Diners	Diners	Diners	Diners	Diners	Diners	Diners	Diners	Diners
FREEFM	(:05) **Despicable Me 2** ★★★ ('13, Children's)				(:15) **Hotel Transylvania** ★★½ ('12, Children's)						(:20) **Coco** ★★★½ ('17, Children's) *Gael García Bernal*				(10:50) **Parent Trap**	
FX	**Neighbors 2: Sorority Rising** ★★½ ('16)				**Daddy's Home** ★★ ('15, Comedy) *Will Ferrell*				**Transformers: Age of Extinction** ★★ ('14, Action) *Mark Wahlberg, Stanley Tucci*						Better	
FXM	◂**Dawn of the Planet of the Apes**		**War for the Planet of the Apes** ★★★½ ('17, Science Fiction)							(:20) **Assassins Run** ('12, Suspense)			(:10) **Don't Breathe** ★★★ ('16, Suspense)			
FXX	**Minions** ★★½ ('15, Children's) *Jon Hamm*				**Despicable Me 3** ★★½ ('17, Children's)				**Minions** ★★½ ('15, Children's) *Jon Hamm*				**Despicable Me 3** ★★½ ('17, Children's)			
GMSHW	Cash Cab	Cash Cab	America	FamFeud	FamFeud	FamFeud	FamFeud	FamFeud	FamFeud	FamFeud	FamFeud	FamFeud	FamFeud	FamFeud	FamFeud	FamFeud
GOLF	PGA Tour Golf *RBC Heritage, Third Round* From Harbour Town Golf Links in Hilton Head, S.C.									Golf Central		PGA Tour Golf *RBC Heritage, Third Round*				
HALL	◂**Bottled With Love**		**How to Train Your Husband** ('17, Comedy)				**Love in the Forecast** ('20, Romance)				**Love Under the Olive Tree** ('19) 'TVG'				**Summer to**	
HALLMV	◂Mystery 101		Mystery 101 *Words Can Kill*				Mystery 101 *Dead Talk*				Mystery 101 *An Education in Murder*				Murder, She Wrote	
HGTV	Love It or List It		Love It or List It		Love It or List It		Love It or List It		Love It or List It		Love It or List It		Love It or List It		Love It or List It	
HIST	Ancient Aliens		Ancient Aliens		Ancient Aliens		Ancient Aliens		Ancient Aliens		(:02) Ancient Aliens		(:05) Ancient Aliens		(:05) Ancient Aliens	
HSN	Tech Talk **(N)**		Summer Home Solutions		KORRES Beauty **(N)**		KORRES Beauty **(N)**		Live Well, Feel Great **(N)**		HP Electronics **(N)**		Tech Talk featuring HP **(N)**		HP Electronics **(N)**	
ID	Web of Lies		Your Worst Nightmare		Your Worst Nightmare		Your Worst Nightmare		Your Worst Nightmare		Your Worst Nightmare		Your Worst Nightmare		Your Worst Nightmare	
IFC-E	◂**The Longest Yard** ★★½ ('05, Comedy)				**Old School** ★★½ ('03, Comedy) *Luke Wilson*				**Varsity Blues** ★★ ('99, Comedy-Drama) *Jon Voight*					**Old School** ★★½ ('03, Comedy)		
IFC-W	**Beverly Hills Cop II** ★★½ ('87, Comedy) *Eddie Murphy*				**The Longest Yard** ★★½ ('05, Comedy) *Adam Sandler*						**Old School** ★★½ ('03, Comedy) *Luke Wilson*				**Varsity Blues** ★★	
LIFE	**His Fatal Fixation** ('20, Suspense) *Sarah Fisher*				**Twisted Twin** ('20, Suspense) *Jennifer Taylor*				**Birthmother's Betrayal** ('20, Suspense)				(:03) **The Au Pair Nightmare** ('20, Suspense)			
LMN	**My Daughter's Been Kidnapped** ('20)				**Kidnapped by a Classmate** ('20, Suspense)				**Psycho BFF** ('19, Suspense) *Juliana DeStefano*				**Dying to Be You** ('20, Suspense)			
MOTOR	Wheeler Dealers		Top Gear **(N)**		Wheeler Dealers **(N)**		Wheeler Dealers		Wheeler Dealers		Wheeler Dealers		Wheeler Dealers		Top Gear	
MSNBC	MSNBC Live **(N)**		All In With Chris Hayes		Rachel Maddow Show		The Last Word		The 11th Hour		Rachel Maddow Show		The Last Word		Dateline	
NATGEO	Locked Up Abroad		Locked Up Abroad		Locked Up Abroad		Locked Up Abroad		Locked Up Abroad		Locked Up Abroad		Locked Up Abroad		Locked Up Abroad	
NGWLD	Dr. Oakley, Yukon Vet		Dr. Oakley, Yukon Vet		Alaska Animal Rescue		(:03) Jungle Animal Res		(:03) Yukon Vet		(:02) Alaska Animal		Jungle Animal Rescue		Jungle Animal Rescue	
OWN-E	Iyanla, Fix My Life		Love & Marriage		Love & Marriage		Girlfriends Check In **(N)**		Love & Marriage		Love & Marriage		Girlfriends Check In		Love & Marriage	
OWN-W	Iyanla, Fix My Life		Iyanla, Fix My Life		Iyanla, Fix My Life		Iyanla, Fix My Life		Love & Marriage		Love & Marriage		Girlfriends Check In **(N)**		Love & Marriage	
OXYG	Cold Justice		Cold Justice		Accident, Suicide		Snapped		Snapped		Cold Justice		Snapped		Snapped	
PARMT	**Indiana Jones and the Last Crusade** ★★★½ ('89, Adventure)						**Raiders of the Lost Ark** ★★★★ ('81, Adventure)						**Indiana Jones and the Temple of Doom** ★★★ ('84)			
QVC	Smart Home		Beauty We Love		Josie Maran Argan Oil Cosmetics				Smart Home		Susan Graver Style		Susan Graver Style		Vionic - Footwear	
SCI	Strange Evidence		What on Earth? **(N)**						What on Earth?		What on Earth?		What on Earth?		What on Earth?	
SMITH	Combat Ships		Battle at Sea: Jutland		Sink.- Lusitania		Private Lives		Private Lives		Private Lives		Private Lives		Private Liv	
SUND	Heroes	Heroes	**A Few Good Men** ★★★½ ('92, Drama) *Tom Cruise, Jack Nicholson*						**The Shawshank Redemption** ★★★★ ('94, Drama) *Tim Robbins*						**Shawshank**	
SYFY	◂**R.I.P.D.**		**The Fifth Element** ★★★ ('97, Science Fiction) *Bruce Willis*				**Speed** ★★★½ ('94, Action) *Keanu Reeves, Dennis Hopper*				**John Wick** ★★★ ('14, Action) *Keanu Reeves*				Futurama	
TBN	In Touch		Huckabee **(N)**		Somebody	Hour Power: Schuller		Youseff	Huckabee		Somebody	L. Fontaine	Blessed Life	The Case for Christ		
TBS	◂**The Wolverine** ★★½ ('13)				**Ant-Man** ★★★ ('15, Action) *Paul Rudd, Michael Douglas*				**Black Panther** ★★★½ ('18, Action) *Chadwick Boseman*						Full Frontal	**Alice**
TCM	◂**Lawrence of Arabia**		**A Matter of Life and Death** ★★★½ ('46)				**A Guy Named Joe** ★★½ ('43, Fantasy)				(:15) **Underworld U.S.A.** ★★½ ('61)				(:15) **All-President's**	
TLC	Untold Stories of the ER		Hoarding: Buried Alive		Hoarding: Buried Alive		Hoarding: Buried Alive		Hoarding: Buried Alive		Hoarding: Buried Alive		Hoarding: Buried Alive		Hoarding	Hoarding
TNT	◂**Shooter** ★★½ ('07, Suspense)				**The Accountant** ★★½ ('16, Suspense) *Ben Affleck*				**Wonder Woman** ★★★ ('17, Action) *Gal Gadot, Chris Pine*						**Batman v Superman**	
TRU	Carbonaro	Carbonaro	Jokes	Jokes	Tirdy	Jokes	Jokes	Jokes	Jokes	Jokes	Jokes	Jokes	Jokes	Jokes	Imp. Jokers	Jokes
TRVL-E	Paranormal 911		Paranormal 911		Paranormal 911 **(N)**		Terror in the Woods **(N)**		Par. Nightmare		Paranormal 911		Paranormal 911		Terror in the Woods	
TRVL-W	Paranormal Emergency		Paranormal Emergency		Paranormal Emergency		Paranormal 911		Paranormal 911		Paranormal 911 **(N)**		Terror in the Woods **(N)**		Par. Nightmare	
TVLAND	Roseanne	Roseanne	Two Men	Two Men	Two Men	Two Men	Two Men	Two Men	Two Men	Two Men	Two Men	Two Men	Two Men	Two Men	Two Men	Two Men
UNIV	Amor eterno			una familia	María	Noticiero	Alma ángel	Alma ángel	Latin Grammy Awards						María	Noticiero
USA	Chicago P.D. *Bad Boys*		Chicago P.D.		Chicago P.D.		Chicago P.D.		Chicago P.D. *Trigger*		Chicago P.D.		Chicago P.D. *Descent*		Dirty John	
WE	Criminal Minds		Criminal Minds		Criminal Minds		Criminal Minds		Criminal Minds		Criminal Minds		Criminal Minds		Criminal Minds *Distress*	
WGNA	Person of Interest		Person of Interest		Blue Bloods		Blue Bloods		Blue Bloods		Blue Bloods		Blue Bloods		Blue Bloods	

BROADCAST	4 PM	4:30	5 PM	5:30	6 PM	6:30	7 PM	7:30	8 PM	8:30	9 PM	9:30	10 PM	10:30	11 PM	11:30
ABC	Local Pro	Local Programs				News	Local Programs		The Last Dance		The Last Dance		(:02) The Rookie		Local Programs	
CBS	Local Programs		Local Programs			News	Local Programs		MacGyver		Magnum P.I.		48 Hours **(N)**		Local Programs	
FOX	Local Programs		Local Programs						LEGO Masters		Mental Samurai		Local Programs		Ultimate Tag	
NBC	Local Programs		Local Pro	News	Local Programs				Dateline NBC				Saturday Night Live **(N)**		Local Pro	(:29) SNL
CW	Local Programs								Local Programs						Local Programs	
PBS KPBS	Rick Steves	KPBS Arts	Weekend	Corona	Favorites				Father Brown		Favorites				Modus	
PBS KOCE	◂PBS SoCal Favorites		Articulate	Weekend	Finding Your Roots		Antiques Roadshow		Midsomer	(:44) Midsomer Murders		Inspector Morse				Austin City
PBS KBTC	Milk Street	Cook	Test Kitchen	Cooking	Margaret-Rebel		Keep Up	Keep Up	As Time ...	As Time ...	Last/Wine	Last/Wine	Served?	Hold the	Dr. Who	Dr. Who
PBS KLVX	Antiques Roadshow		Lawrence Welk		Weekend	As Time ...	Keep Up	Midsomer Murders		(:16) Murde	Death in Paradise		Silent Witness		Before We Die	
ANTENNA	McHale	McHale	Hazel	Hazel	Jeannie	Jeannie	Bewitched	Bewitched	That Girl	That Girl	Paul Lynde	Lotsa Luck	Burns/Allen	Burns/Allen	Jack Benny	Jack Benny
COZI	Emergency! *Details*		Columbo *Columbo Goes to the Guillotine*				Six Million Dollar		Six Million Dollar		Bionic Woman		Bionic Woman		Hart to Hart	
H&I	The Pretender *Past Sim*		The Pretender		Renegade		Black Sheep Squadron		Tour of Duty *The Hill*		Combat! *Off Limits*		Rat Patrol	Rat Patrol	12 O'Clock High	
ION	Law & Order: SVU		Law & Order: SVU		Law & Order: SVU		Law & Order: SVU		Law & Order: SVU		Law & Order: SVU		Law & Order: SVU		Law & Order: SVU	
METV	Wanted ...	Wanted ...	Rifleman	Rifleman	Stooges	(:20) Stoog	Stooges	(:20) Stoog	Svengoolie *The Man with Nine Lives*				Star Trek		Buck Rogers	

◂ = Program already in progress; **(N)** = New program/episode; ⚽ = Live sports event.
*PBS programming varies regionally. Check your local stations for programming availability.

21 Sunday

All networks listed are Pacific feeds unless noted with -E.
If your station does not match the listed feed, subtract 3 hours from the air time.

PREMIUM	12 AM	12:30	1 AM	1:30	2 AM	2:30	3 AM	3:30	4 AM	4:30	5 AM	5:30	6 AM	6:30	7 AM	7:30
HBO	◂I May	**A Star Is Born** ★★★› ('18, Romance) *Lady Gaga* 'R'					(2:50) Real, Bill Maher		(3:50) **Die Hard** ★★★› ('88, Action) 'R'				(:05) **A Monster Calls** ★★★ ('16) 'PG-13'			
HBO2	◂Real Time, Bill Maher	(12:55) Last	**John Wick: Chapter 3: Parabellum** ★★★›				(:45) **Shutter Island** ★★› ('10, Suspense) *Mark Ruffalo* 'R'				(:05) Mam		(:18) Real		(:15) Yvonne Orji	
HBOC-E	◂**Shanghai Surprise** ★ ('86)		(:35) **Pulling Strings** ★★› ('13) 'PG'				**John Tucker Must Die** ★› ('06)		**The Secret of My Success** ★★› ('87)						(6:55) **She's the One**	
HBOC-W	◂**The School of Rock**	(:05) **That Thing You Do!** ★★★ ('96) 'PG'					(2:55) **Shanghai Surprise** ★ ('86)		(:35) **Pulling Strings** ★★› ('13) 'PG'					**John Tucker Must Die** ★› ('06)		
HBOF-E	◂**Benny & Joon** ★★★ ('93) 'PG'		**Max Keeble's Big Move** ★★		Curious		Sesame St.	Sesame St.	Pinky Dinky	Sesame St.	Sesame St.	Happily	Electric		(6:57) **Panda Warrior**	
HBOF-W	◂**Bedazzled** ★★› ('00) 'PG-13'		(:20) **Clifford** ★ ('94) 'PG'				(2:50) **Benny & Joon** ★★★ ('93)		**Max Keeble's Big Move** ★★				Curious	Sesame St.	Sesame St.	Pinky Dinky
HBOS-E	◂**Anna** ★★ ('19, Action) 'R'		(:25) **Last Chance Harvey** ★★›				**Water for Elephants** ★★› ('11) 'PG-13'				(:05) **Alita: Battle Angel** ★★› ('19) 'PG-13'				(:10) **Lucy in the Sky**	
HBOS-W	◂**Doubt**	(:45) **Winter's Bone** ★★★› ('10, Drama) 'R'			(:25) **Anna** ★★ ('19, Action) *Sasha Luss* 'R'						(:25) **Last Chance Harvey** ★★›		**Water for Elephants** ★★› ('11) 'PG-13'			
HBOZ-E	◂**Dragged Across Concrete** ★★› ('18, Crime Drama) 'R'				(:25) **Hackers** ★★ ('95) 'PG-13'				(:15) **Harsh Times** ★★ ('05, Crime Drama) 'R'				(:15) **Shaft** ★★› ('00, Action) 'R'			
HBOZ-W	◂**The Nun** ★★ ('18)		(:15) **Incarnate** ★› ('16) 'PG-13'				(:45) **Dragged Across Concrete** ★★› ('18, Crime Drama) 'R'						(:25) **Hackers** ★★ ('95) 'PG-13'		(:15) **Harsh Times** ('05)	
MAX	◂Trackers	(:20) **Death Sentence** ★★ ('07)			(:10) **Leprechaun** ★★ ('93) 'R'				(:45) **Traffic** ★★★› ('00, Crime Drama) *Don Cheadle* 'R'				(:15) **Othello** ★★★› ('52, Drama) 'NR'			
MMAX	◂**Welcome**	(:25) **Without a Paddle** ★★ ('04)			(:05) **We Bought a Zoo** ★★› ('11) 'PG'				(:10) **Harry and the Hendersons** ★★★ ('87)				**The Sitter** ★› ('11, Comedy) 'R'		(:25) **Hallo**	
AMAX	(:10) **Sky Captain and the World of Tomorrow**				**Suspect Zero** ★★ ('04) 'R'				(:40) **Frequency** ★★★ ('00, Fantasy) 'PG-13'				(:40) **Halw**	**Jingle All the Way** ★★ ('96)		**HappyGil**
5MAX	◂**The Grifters** ★★★› ('90) 'R'				(:33) **Missing in Action** ★★› ('84, War) 'R'				(:16) **Dreamer: True Story**				(:02) **Life Stinks** ★★ ('91) 'PG-13'		(:35) **Twilight Zone: The Movie**	
MVMAX	◂**Very Harld 3D**				(:15) **Code 46** ★★› ('03, Science Fiction) 'R'				(2:50) **The Darkest Hour** ★› ('11)				(:20) **Shanghai Knights** ★★★		(:15) **Still of the Night** ★★ ('82)	
OMAX	◂**Mustang**	(:45) **Killing Streets** ★› ('91, Action) 'R'					(:32) **Shanghai Knights** ★★★ ('03) 'PG-13'						(:27) **The Last Emperor** ★★★★ ('87, Biography) 'PG-13'		(:10) **The Rundown**	
THMAX	◂**The Collection** ★›		(:05) **The Dead Don't Die** ★★› ('19) 'R'				(2:50) **In Time** ★★› ('11) 'PG-13'						(:40) **The Shadow** ★★› ('94, Action) 'PG-13'		(:28) **The Hard Way** ★★› ('91)	
SHO	◂Best in Sex: AVN		Billions *The Limitless S...*		Penny Dreadful: City		VICE	Desus	**Dawn of the Dead** ★★★ ('04)				(:45) **City Slickers** ★★★ ('91) 'PG-13'			(:45) **Real**
SHO2	Desus	**Erotic Manuscript** ('18, Adult) 'NR'			(1:50) **Fatal Attraction** ★★★› ('87) 'R'				(3:50) **Don't Look Now** ★★★ 'R'				(:40) **Days of Heaven** ★★★›		(:15) **Sword of Trust** 'R'	
SHOB	**Lifechanger** ('18, Horror) 'NR'		**Drive Angry** ★★ ('11, Action) 'R'				(:15) **Harpoon** ('19, Suspense) 'NR'		(:45) **Ghost Light** ('18, Comedy) *Cary Elwes* 'NR'				**Painless** ('17, Suspense) 'NR'			
SHOF	(:15) **The Legend of Bagger Vance** ★★★ ('00) 'PG-13'				**The Impossible** ★★★ ('12, Drama) 'PG-13'				**Pavarotti** ★★★ ('19, Documentary) 'PG-13'				**Stomp the Yard: Homecoming**			
SHON	◂**Our Idiot Brother** ('11)		(:15) **Becks** ('17, Drama) *Lena Hall* 'NR'				**4:44 Last Day on Earth** ★★ 'R'		**Them That Follow** ('19, Drama) 'R'				(:15) **The Kingmaker** ('19, Documentary) 'R'			
SHOS	◂**Casino** ★★★› ('95, Crime Drama) *Robert De Niro* 'R'				**3:10 to Yuma** ★★★ ('07, Western) 'R'				(:35) **Back to the Future** ★★★› ('85) 'PG'					**Rules of Engagement** ★★› 'R'		
SHOX	◂**Mr. Brooks** ★★› ('07) 'R'				(:40) **Rules of Engagement** ★★› ('00, Drama) 'R'				(3:50) **The Final Girls** ★★★ ('15)		Andy		**Carriers** ★★ ('09, Horror) 'PG-13'		**Mob**	
TMC	◂**Cell** ★›		(:40) **Redcon-1** ('18, Horror) *Oris Erhuero* 'NR'		(:40) **Cell** ★› ('16, Horror) *John Cusack* 'R'				(:25) **A River Runs Through It** ★★★› ('92)					**The Cutting Edge** ★★› ('92)		
TMCX	**Basic Instinct** ★★★ ('92, Suspense) 'R'				(:10) **Donnybrook** ★★ ('18, Suspense) 'R'				**Play or Die** ('19, Horror) 'NR'				**Speed of Life** ('19, Drama) 'NR'		**Colewell** ('19) 'NR'	
STARZ	(:12) **Master and Commander: The Far Side of the World**				(:32) **Pulp Fiction** ★★★★ ('94, Crime Drama) 'R'						(:09) **The Breakfast Club** ★★★› ('85) 'R'				(6:48) **Spider-Man**	
STRZCI-W	(:02) **Solaris** ★★★ ('02) 'PG-13'				(:45) **Never Look Away** ★★★ ('18, Historical Drama) *Tom Schilling* 'R'						(4:58) **Forrest Gump** ★★★★ ('94) *Tom Hanks* 'PG-13'				(:25) **Napo**	
STRZCO	◂**MansBest**	(:33) Lil Rel Howery			(:37) **Wet Hot American Summer**				(:15) **The Great Outdoors** ★★ ('88) 'PG'				(4:48) **Adventureland** ★★★ ('09)		(:37) **Johnson Family Vacation**	
STRZED	◂**Wolverine**	(:35) Hightown			(:35) **Stuck on You** ★★› ('03) 'PG-13'				(:35) **You, Me and Dupree** ★★› ('06)				(:26) **For Richer or Poorer** ★› ('97) 'PG-13'		(:24) **Dog**	
STRZKF-W	◂**Hotel Dog**	**An American Tail** ★★★ ('86)			(1:52) **Two Brothers** ★★★ ('04)				(:38) **Are We There Yet?** ★★				(:14) **Garfield: Tail**		(:41) **An American Tail** ★★★ 'G'	
ENCR-E	◂**Vantage Point** ★★		(12:53) **Quigley Down Under** ★★› ('90)				(2:55) **RoboCop 3** ★› ('93)				(:42) **Waterworld** ★★› ('95, Science Fiction) 'PG-13'				Hatfields & McCoys	
ENCR-W	◂**Black Hk**	(:31) **Young Frankenstein** ★★★★ ('74) 'PG'					(:20) **Vantage Point** ★★ ('08)				(3:53) **Quigley Down Under** ★★› ('90)			(5:55) **RoboCop 3** ★› ('93)		(:42) **Wate**
EACTN	◂**12 Rounds** ★ ('09) 'PG-13'			(:34) **Delta Force 2: The Columbian**					(:27) **Rising Sun** ★★★ ('93, Mystery) 'R'				(:40) **Live Free or Die Hard** ★★★ ('07, Action) 'PG-13'			
ECLASS	◂**Dragon: The Bruce Lee Story** ('93)		(:41) **Dazed and Confused** ★★★ ('93) 'R'						(:26) **Devil in a Blue Dress** ★★›		(:12) **The Untouchables** ★★★★ ('87, Crime Drama) 'R'				(:16) **Tears**	
EBLACK	(:06) **Honey** ★★ ('03) 'PG-13'			(:42) Jay Pharoah: Can I Be Me?			(2:47) **They Live** ★★› ('88) 'R'			(:24) **Fighting** ★★ ('09) 'PG-13'			(:11) **The Nutty Professor** ★★★ ('96) 'PG-13'			
ESUSP	◂**Fourth**	(:42) **John Carpenter's The Thing** ★★★★				(:32) **Possession of Hannah Grace**			**Duplicity** ★★★ ('09) *Julia Roberts* 'PG-13'				(:07) **The River Wild** ★★★› ('94) 'PG-13'			
EWESTN	◂**Cast-Long**	(:26) **Cattle Drive** ★★› ('51) 'NR'			(1:47) **Column South**				(:14) **Shane** ★★★★ ('53, Western) 'NR'				(:14) **The True Story of Jesse James** ★★›		(6:49) **Nea**	(:40) **WarA**
EPIX	◂**Transform**	(:35) **Gemini Man** ★★ ('19, Action) *Will Smith*			(:35) Sex Life				(:35) **Nobody's Fool** ★› ('18) *Tiffany Haddish*		Michael Ian Black			(:35) **Time Freak** ('18)		
EPIX2	(:15) **Pacific Heights** ★★★› ('90, Suspense)				**In the Company of Men** ('97)				(:40) America Divided		(:20) **Mortdecai** ★› ('15, Comedy)		(:10) **Star Trek V: The Final Frontier** ★★ ('89)			
EPIXH	◂**S.W.A.T.**	(:40) **Absence of Malice** ★★★› ('81, Drama)			(:40) **Shirley Valentine** ★★› ('89) *Tom Conti*				Personal		(:05) **Bernie the Dolphin** ('18)			(:35) **Wonder Park** ★★ ('19)		

NETWORKS	12 AM	12:30	1 AM	1:30	2 AM	2:30	3 AM	3:30	4 AM	4:30	5 AM	5:30	6 AM	6:30	7 AM	7:30
A&E	Live PD: Rewind		Live PD *Live PD: 06.20.20*						Paid Programs						Hoarders	Hoarders
AHC	Godfather of Vegas		Donnie Brasco-Informant		The Mafia's Banker		What History Forgot		What History Forgot		What History Forgot		WWII: Witness to War		WWII: Witness to War	
AMC	◂Line-Duty	(:25) **Ocean's Thirteen** ★★★ ('07, Comedy-Drama) *George Clooney*					(:25) Line of Duty			(:45) Stoog	(:15) Stoog	(:45) Stoog	Quiz		(:15) **Ocean's Eleven**	
APL	The Zoo *Great Snakes!*		The Zoo: Bronx Tales		Saved By The Barn		Saved By The Barn		The Zoo: Bronx Tales		The Zoo *Great Snakes!*		North Woods Law		North Woods Law	
AXSTV	(:10) Legen	(:40) Rock Legends *KISS*	(:40) AXS		Paid Programs				A Life on the Road		Legends	50Plus	The 1960s Rediscovered **(N)**		Peter Frampton	
BBCA	Planet Earth *Ice Worlds*		Planet Earth		Planet Earth *Jungles*		Planet Earth		Planet Earth		Planet Earth		Hidden	Madagascar		Madagas.
BET	◂**The Best Man Holiday** ★★› ('13)				The Parkers	The Parkers	The Parkers	The Parkers	Paid Programs				BET Inspiration			
C&I	Crime 360		Crime 360		Crime 360		Paid Programs				City Confidential		City Confidential		City Confidential	
CMT	◂**The Internship** ★★› ('13)		Movie					Home Imp.	CMT Music		CMT Music		CMT Music		CMT Music	
CNBC	The Profit		The Profit		The Profit		Options		Paid Programs							
CNN	CNN Special Program		CNN Newsroom Live **(N)**		CNN Newsroom Live **(N)**		New Day Weekend		New Day Weekend		Inside Politics **(N)**		State of the Union		Fareed Zakaria GPS **(N)**	
COM	◂**Men in Black II** ★★ ('02, Action)		South Park		South Park	South Park	South Park	South Park	South Park	South Park	Paid Programs				Parks	Parks
COOK	Iron Chef America		Paid Programs						Unique	Unique	Unique	Unique	Unique	Unique	Man, Food	Man, Food
DISC	Last Frontier		Last Frontier		Building Off the Grid		Building Off the Grid		Building Off the Grid		Destroyed	J. Houston	Seasons	Saltwater	Local Know	Into
DISN	(:10) Just	(:35) Jessie	Jessie	Raven	Raven	Liv-Mad.	Liv-Mad.	Austin	Austin	Bunk'd	Bunk'd	Big City Greens		(:40) Big	Big City	(:20) Amphi
DIY	Maine Cabin Masters		Paid Prog.	Yardcore	Paid Programs				Holmes	Holmes	Holmes	Holmes	Holmes	Holmes	Holmes	Holmes
DLC	Diagnose Me		Untold Stories of the ER		Prison Diaries		Prison Diaries		Prison Diaries		Prison Diaries		Diagnosis: De.		Diagnosis: De.	
ESPNC	◂College Football		College Football						College Basketball				College Basketball			Basketball

Not all networks are available in all areas.

NETWORKS	12 AM	12:30	1 AM	1:30	2 AM	2:30	3 AM	3:30	4 AM	4:30	5 AM	5:30	6 AM	6:30	7 AM	7:30
EWTN	Jordan's Christians		EWTN Live *06/17/20*		Prophesy	Decision	Angelus	God	St. Michael	Rosary	Sunday Mass			Bookmark	Pro-Life	At Home
FLIX	◂**From Dusk Till Dawn** ★★½ ('96)		**From Dusk Till Dawn 2**				**From Dusk Till Dawn 3**			(:35) **The Spanish Prisoner** ★★★ ('98)				**Tabloid** ★★★ ('10)		
FNC	Justice With Jeanine		The Greg Gutfeld Show		Fox Report		FOX and Friends Sunday **(N)** (L)								Maria Bartiromo (L)	
FOOD	Diners	Diners	Diners	Diners	Diners	Diners	Diners	Diners	Paid Programs						Giada	Brunch at
FREEFM	◂**The Parent Trap** ★★★ ('98, Children's)				Paid Programs										**Hunchback**	
FX	Better	Better	Baskets	Baskets	Better	Better	Better	Baskets	Baskets	FXM Pres.	Paid Programs				Mike	Mike
FXM	**Dirty Mary, Crazy Larry** ★★★		(:35) **I Wake Up Screaming** ('41)				**Down to the Sea in Ships** ★★½ ('49)				(:05) **The Enemy Below** ★★★			(:45) **Fathom** ★★½ ('67, Action)		
FXX	Cake	Sunny	Sunny	Sunny	Sunny	Dave	Dave	FXM Pres.	Paid Programs						Simpsons	Simpsons
GMSHW	FamFeud	FamFeud	Idiotest	Idiotest	Idiotest	Idiotest	Emogenius	Snap	Paid Programs							
GOLF	◂PGA Tour Golf *RBC Heritage, Third Round*				Golf Central		PGA Tour Golf *RBC Heritage, Third Round*						Morning Drive **(N)** (L)		Morning Drive **(N)** (L)	
HALL	◂**Summer to**		**Once Upon a Prince** ('18) *Megan Park* 'TVG'				**Love to the Rescue** ('19, Romance) 'TVG'				**Love Under the Rainbow** ('19, Romance) 'TVG'				**The Story of Us** ('19)	
HALLMV	Murder, She Wrote		Murder, She Wrote		Murder, She Wrote		Hart to Hart		Hart to Hart		Psych		Psych		Columbo	
HGTV	Love It or List It		Love It or List It		Love It or List It		Love It or List It		Paid Programs						Holmes & Holmes	
HIST	(:03) Ancient Aliens		(:05) Ancient Aliens		(:08) Ancient Aliens		(:06) Ancient Aliens		Paid Programs						Cnt. Cars	Cnt. Cars
HSN	Tech Talk featuring HP **(N)**		HP Electronics **(N)**		Tech Talk featuring HP **(N)**		HP Electronics **(N)**		Live Well, Feel Great **(N)**		Keep It Clean **(N)**		HP Electronics **(N)**		Diane Gilman Fashions **(N)**	
ID	Your Worst Nightmare		20/20 on ID		20/20 on ID		20/20 on ID Investigates *My Father BTK*				Family Man, Family		Body Cam *The Chase*		Body Cam *On the Edge*	
IFC-E	◂**Old School**	Sherman's Showcase	Stooges		(1:55) Stoo	(:20) Stoog	Stooges		**Dark Shadows** ★★½ ('12, Comedy) *Johnny Depp*				**Varsity Blues** ★★ ('99, Comedy-Drama)			
IFC-W	◂**Varsity Blues** ★★ ('99)		**Old School** ★★½ ('03, Comedy) *Luke Wilson*				Sherman's Showcase		Stooges		(4:55) Stoo	(:20) Stoog	Stooges	**Dark Shadows** ★★½ ('12)		
LIFE	**Birthmother's Betrayal** ('20, Suspense)				(:04) **The Au Pair Nightmare** ('20, Suspense)				Paid Programs						In Touch	Truths That
LMN	**Psycho BFF** ('19, Suspense) *Juliana DeStefano*				**Dying to Be You** ('20, Suspense)				Paid Programs				**Smuggling in Suburbia** ('19, Suspense)			
MOTOR	Wheeler Dealers		Wheeler Dealers		Wheeler Dealers		Class. Cars	Class. Cars	FantomWorks		Garage	Auto	FantomWorks		Garage	Truck U **(N)**
MSNBC	Dateline		Dateline		Dateline		MSNBC Live **(N)**		MSNBC Live **(N)**		Velshi **(N)**		Velshi **(N)**		AM Joy **(N)**	
NATGEO	Locked Up Abroad		Locked Up Abroad				To Catch a Smuggler		To Catch a Smuggler		To Catch a Smuggler		Paid Programs			
NGWLD	Paid Programs								The Mighty Northwest		The Mighty Northwest		Kingdom of the North		Kingdom of the North	
OWN-E	Love & Marriage		Home Made Simple		Home Made Simple		Dr. Phil		Dr. Phil		Dr. Phil		Dr. Phil		Dr. Phil	
OWN-W	Love & Marriage		Girlfriends Check In		Love & Marriage		Love & Marriage		Home Made Simple		Home Made Simple		Dr. Phil		Dr. Phil	
OXYG	Snapped		Snapped		Snapped		Dateline		Dateline		Dateline		Dateline: Secrets		Dateline: Secrets	
PARMT	**Indiana Jones and the Last Crusade** ★★★½ ('89, Adventure)						The Office	The Office	Paid Programs							
QVC	Shopping								AM Style With Leah Williams				Susan Graver Style			
SCI	What on Earth?		How/Made	How/Made	How/Made	How/Made	How/Made	How/Made	How/Made	How/Made	How/Made	How/Made	How/Made	How/Made	How/Made	How/Made
SMITH	Private Liv		Private Liv		Private Liv		Private Liv		The Coronation		(:15) Inside Windsor		Ship- War: Queen Mary		Sink.- Lusitania	
SUND	◂**The Shawshank Redemption** ★★★★ ('94)		**A Few Good Men** ★★★½ ('92, Drama) *Tom Cruise, Jack Nicholson*						Law & Order				Law & Order		Law & Order	
SYFY	Futurama	TZGZ	Futurama	Futurama	**Realive** ('16, Science Fiction) *Tom Hughes, Charlotte Le Bon*				Twi. Zone		Twi. Zone	Twi. Zone	Paid Programs			
TBN	Praise		Be Light	GregLaurie.TV			Ed Young	Youseff	Passion!	T. Evans	S. Furtick	Touch Lives	Franklin	David	Dr. Jeffress	Win Walk
TBS	◂**Alice Through the Looking Glass**		(:45) **The Incredible Burt Wonderstone** ★★ ('13, Comedy)						Broke Girl	Broke Girl	Imp. Jokers	Imp. Jokers	Imp. Jokers	Raymond	Raymond	Raymond
TCM	◂**All the President's Men** ('76)		(:45) **Primary** ★★★		(:45) **The Kid** ('21)				(:45) **Fiddler on the Roof** ★★★★ ('71, Musical) *Topol, Norma Crane*						**Underworld U.S.A.**	
TLC	◂Hoarding	Hoarding: Buried Alive	Hoarding: Buried Alive		Hoarding	(:15) Hoard-Buried			Four Weddings		Four Weddings		Four Weddings		Four Weddings	
TNT	◂**Batman v Superman: Dawn of Justice** ★★		**Disturbia** ★★½ ('07, Suspense) *Shia LaBeouf*						NCIS: New Orleans		NCIS: New Orleans		NCIS: New Orleans		NCIS: New Orleans	
TRU	Jokes	Jokes	Imp. Jokers	Knockout	Knockout	Knockout	Knockout	Knockout	Knockout	Knockout	Pranks	Pranks	Carbonaro	Carbonaro	Carbonaro	Carbonaro
TRVL-E	Par. Nightmare		Paid Programs						Beyond the Unknown		Beyond the Unknown		Beyond the Unknown		Beyond the Unknown	
TRVL-W	Paranormal 911		Paranormal 911		Terror in the Woods		Par. Nightmare		Paid Programs						Beyond the Unknown	
TVLAND	Two Men	Two Men	Two Men	Two Men	Two Men	Two Men	Christine	Christine	Christine	Christine	Christine	Christine	Gold Girls	Gold Girls	Gold Girls	Gold Girls
UNIV	& noche		Cuéntamelo ya... al fin		Contacto deportivo		una familia	Alma ángel	Despierta América		María	Noticiero	Los Gonz	Los Gonz	Paid Programs	
USA	Dirty John		Dirty John		Dirty John		Chicago P.D. *Saved*		Chicago P.D. *Allegiance*		Chicago P.D.		Dirty John		Paid Prog.	Jeremiah
WE	Criminal Minds *Jones*		CSI: Miami *Game Over*		CSI: Miami		CSI: Miami *Killer Date*		Mama June- Not to Hot		Paid Programs					
WGNA	Blue Bloods		Dog	Dog	Person of Interest		Person of Interest		Camp Meeting		Life Out.	Paid Prog.	Tomorrow's	Paid Prog.	Search	Paid Prog.

BROADCAST	12 AM	12:30	1 AM	1:30	2 AM	2:30	3 AM	3:30	4 AM	4:30	5 AM	5:30	6 AM	6:30	7 AM	7:30
ABC	Local Programs												Good Morning America **(N)**		This Week	
CBS	Local Programs												CBS News Sunday Morning **(N)**			The Nation
FOX	Local Programs												Local Programs		Fox News Sunday	
NBC	◂Saturday Night Live		(:03) 1st	(:32) House	(:02) House	Local Programs							Local Programs		Sunday Today	
CW	Local Programs												Local Programs			
PBS KPBS	Austin City Limits		GZERO	Good	Favorites						Favorites				Sesame St.	Tiger
PBS KOCE	◂Austin City	Bluegrass	Finding Your Roots		Antiques Roadshow		Midsomer		(:44) Midsomer Murders	Tiger	Mr. Rogers	Tiger	Ready Jet	Curious	Nature Cat	Nature Cat
PBS KBTC	NOVA		Keep Up	Keep Up	As Time ...	As Time Goes By			Hold the	Dr. Who	Dr. Who	Garden	Garden	Old House	Old House	Paint This	Best of Joy
PBS KLVX	Austin City Limits		Midsomer Murders		(1:46) Mur	(:31) Death in Paradise			Silent Witness		Sit & Be Fit	Lana Yoga	Classical	Wash	Hoover	Ne. Week	Explore
ANTENNA	Bishop	Bishop	Dennis	Dennis	Coach	Coach	Coach	Coach	Coach	Coach	Coach	Coach	Coach	Coach	Coach	Coach
COZI	Hart to Hart		Murdoch Mysteries		Paid Programs		Martian	Martian	Martian	Martian	Voyager	Earth Ody.	Consumer	Naturally	Saving Pets	Champion
H&I	Hill Street Blues		Hill Street Blues		Police Story		Police Story		Police Story		Green ...	Green ...	Superman	Superman	Batman	Batman
ION	Law & Order: SVU		Law & Order: SVU		The Listener		Paid Programs				Inspiration Today Camp		Paid Programs		Jeremiah	Youseff
METV	The Invaders		Lost in Space		Voyage/Bottom of Sea		Land of the Giants		Time Tunnel *The Alamo*		Planet of the Apes		Powers/ Matthew Star		Saved/Bell	Saved/Bell

◂ = Program already in progress; **(N)** = New program/episode; ♉ = Live sports event.
*PBS programming varies regionally. Check your local stations for programming availability.

PREMIUM	8 AM	8:30	9 AM	9:30	10 AM	10:30	11 AM	11:30	12 PM	12:30	1 PM	1:30	2 PM	2:30	3 PM	3:30
HBO	HBO	The Art of Racing in the Rain ★★ ('19)			(9:55) Downton Abbey ★★★ ('19) 'PG'			(:15) Bully. Coward. Victim. Story of Roy Cohn			Due Date ★★› ('10) 'R'					(:40) Fathe
	HBO2	‹Yvonne Orji	(:25) Ad Astra ★★★ ('19) *Brad Pitt* 'PG-13'		Succession			(:31) Succession		Succession *Hunting*		Succession *Safe Room*		Succession *Tern Haven*		Succession
	HBOC-E	‹Shes the	Blindspotting ★★★› ('18) 'R'		(:10) Good Boys ★★› ('19) 'R'			(:40) Yesterday ★★› ('19) *Lily James* 'PG-13'		(:40) I Love You Phillip Morris ★★★ ('09) 'R'						(:20) Some
	HBOC-W	The Secret of My Success ★★› ('87)			(9:55) She's the One ★★ ('96) 'R'			Blindspotting ★★★› ('18) 'R'			(:10) Good Boys ★★› ('19) 'R'			(:40) Yesterday ★★› ('19)		
	HBOF-E	(:15) The Search for Santa Paws ★★★ ('10)			(9:55) Astro Boy ★★ ('09) 'PG'			Nancy Drew and Staircase			Glee the 3D Concert Movie ('11)			(:25) Bridge to Terabithia ★★★		
	HBOF-W	Sesame St.	Sesame St.	Happily	Electric	(9:57) Panda Warrior		(:15) The Search for Santa Paws ★★★ ('10)			(12:55) Astro Boy ★★ ('09) 'PG'			Nancy Drew and Staircase		
	HBOS-E	‹Lucy in the Sky ★› ('19) 'R'			(:20) Die Hard ★★★› ('88, Action) 'R'			(:35) The Nice Guys ★★★ ('16, Action) 'R'			(:35) American Pie 2 ★★› ('01, Comedy) 'R'					(:20) Last
	HBOS-W	(:05) Alita: Battle Angel ★★› ('19) 'PG-13'			(:10) Lucy in the Sky ★› ('19, Drama) *Natalie Portman* 'R'			(:20) Die Hard ★★★› ('88, Action) 'R'						(:35) The Nice Guys ★★★ ('16)		
	HBOZ-E	(:10) Van Helsing ★★› ('04, Fantasy) 'PG-13'				(:25) Long Shot ★★★ ('19) *Seth Rogen* 'R'			Cast Away ★★★ ('00, Drama) *Tom Hanks* 'PG-13'						(2:55) Glass ★★ ('19)	
	HBOZ-W	‹Harsh Times ★★ 'R'		(:15) Shaft ★★› ('00, Action) 'R'			(:10) Van Helsing ★★› ('04, Fantasy) 'PG-13'					(:25) Long Shot ★★★ ('19) *Seth Rogen* 'R'				Cast
CINEMAX	MAX	‹The Old Man & the Gun ★★★			(:27) Sanctum ★★ ('11, Action) 'R'			(:20) Greta ★★ ('18, Suspense) 'R'		(:02) I, Robot ★★› ('04) *Will Smith* 'PG-13'					Trackers *Episode 3*	
	MMAX	‹Halloween ★★› 'R'		(:10) Miseducation of Cameron			(:45) A Prairie Home Companion ★★★ ('06)			What's Your Number? ★★ ('11) 'R'				(:20) In Time ★★› ('11) 'PG-13'		
	AMAX	‹Happy Gilmore ★★		(:05) Savages ★★› ('12, Crime Drama) 'R'			(:15) The Thing ★★ ('11, Horror) 'R'				Grudge Match ★★ ('13, Comedy) 'PG-13'				(2:55) Diggstown ('92)	
	5MAX	‹Twilight	(:17) Beavis, Butt		(:39) Old	(9:52) Bowfinger ★★★ ('99)			The Pledge ★★★ ('01, Crime Drama) 'R'			(:34) The Hate U Give ★★★› ('18, Drama) 'PG-13'				
	MVMAX	‹Darkness ★› ('02)		(:15) Bad Influence ★★★ ('90, Suspense) 'R'		(10:55) The Stunt Man ★★★★ ('80) 'R'					(:05) The Dancer Upstairs ★★› ('02, Drama) 'R'					(:20) Marvi
	OMAX	‹The Rundown ('03)		(8:55) Congo ★★ ('95) 'PG-13'		(:45) Suita	Cursed ★★ ('05, Horror) 'PG-13'			(:37) Revenge of the Nerds ('84)			(:08) Final Destination 5 ★★›			(:40) Get
	THMAX	‹Hard Way	(:19) The Crow: City of Angels 'R'			(9:46) Backdraft ★★★ ('91, Suspense) 'R'			(:04) The Whole Ten Yards ★›			(:44) The Operative ('19, Suspense) 'NR'				(:42) Mirac
SHOWTIME	SHO	‹Real Steel ★★› ('11, Action) 'PG-13'				The Chi *Eruptions*		The Chi		The Chi *Past Due*		The Chi *Showdown*		The Chi		The Chi *A Leg Up*
	SHO2	‹Sword	(:45) Terms of Endearment ★★★★ ('83) 'PG'					Unforgiven ★★★★ ('92, Western) 'R'			(:15) 3:10 to Yuma ★★★ ('07, Western) *Russell Crowe* 'R'					(:20) Seven
	SHOB	Everfall ('17, Horror) 'NR'			Back to the Future ★★★› ('85) 'PG'			Back to the Future Part II ★★★ ('89) 'PG'			Back to the Future Part III ★★★ ('90) 'PG'					Extraterr
	SHOF	I Don't Know How She Does It			The Horse Whisperer ★★★› ('98, Drama) *Robert Redford* 'PG-13'				Big Fish ★★★ ('03, Drama) 'PG-13'					(:35) Rudy ★★★ ('93) 'PG'		
	SHON	The Wrong Todd ('18) 'NR'			Selfie From Hell ('18, Horror) 'R'		David Bowie: Finding Fame			(:45) Ophelia ('18, Drama) *Daisy Ridley* 'PG-13'				(:35) An Acceptable Loss ★› ('18)		
	SHOS	‹Rules	(:45) The Best of Enemies ★★› ('19) 'PG-13'				Grosse Pointe Blank ★★★ ('97) 'R'				Kill Bill: Vol. 1 ★★★ ('03, Action) 'R'				Kill Bill: Vol. 2 ('04)	
	SHOX	‹Mob Town ('19) 'R'		City Slickers ★★★ ('91, Comedy) 'PG-13'			The Terminator ★★★★ ('84) 'R'				Terminator 2: Judgment Day ★★★★ ('91) 'R'					BoyzHood
TMC	TMC	(:15) Bridget Jones's Diary ★★★ ('01) 'R'			I Feel Pretty ★★ ('18, Comedy) 'PG-13'			Traitor ★★★ ('08, Action) 'PG-13'				Donnie Brasco ★★★› ('97) *Al Pacino* 'R'				
	TMCX	‹Colewell	While You Were Sleeping ('95)		(:15) Failure to Launch ★★ ('06) 'PG-13'			Stranger Than Fiction ★★★ ('06) 'PG-13'				Sleepless in Seattle ★★★› ('93) 'PG'				
STARZ	STARZ	‹Spider-Man		(8:59) America's Sweethearts ('01)		(:44) Freedomland ★★ ('06, Crime Drama) 'R'			(:39) Hightown			(:39) 30 Minutes or Less ★★› 'R'			(:04) The Skeleton Key	
	STRZCI-W	‹Napoleon Dynamite		(:04) Rebels on Pointe ('17) 'NR'		(:38) Eternal Sunshine of the Spotless Mind 'R'			Daughters				(1:54) Boundaries ★★› ('18) 'R'		(:42) Pain	
	STRZCO	‹Johnson	(:16) One Crazy Summer ★★		(9:52) The Sandlot ★★› ('93)			(:36) The Great Outdoors ★★			(:09) Secondhand Lions ★★★ ('03) 'PG'			Johnson Fam.		
	STRZED	‹A Dog's Way Home	(:02) X-Men Origins: Wolverine ★★› ('09)			(10:52) Hightown		(11:52) You, Me and Dupree ('06)		(:43) Up in the Air ★★★› ('09) 'R'					(:34) Brigh	
	STRZKF-W	(:02) FernGully: Last			(:19) Big Fat Liar ★★ ('02) 'PG'		(10:48) Bean ★★› ('97) 'PG-13'			(:20) Are We There Yet? ★★			(1:56) Two Brothers ★★★ ('04)		(:42) Amer.	
STARZ ENCORE	ENCR-E	‹Hatfields &	(:41) Hatfields & McCoys *Episode 2* (Part 2 of 3)			(:26) Hatfields & McCoys *Episode 3*			(11:58) Black Hawk Down ★★★› ('01, War) 'R'					(:26) Vantage Point ★★ ('08)		
	ENCR-W	‹Waterworld ★★› ('95) *Kevin Costner* 'PG-13'			Hatfields & McCoys (Part 1 of 3)			(:41) Hatfields & McCoys *Episode 2* (Part 2 of 3)			(:26) Hatfields & McCoys *Episode 3*			(2:58) Black Hawk		
	EACTN	‹Prince of Persia: The Sands of Time ★★›			(9:49) In the Line of Fire ★★★ ('93) 'R'				RoboCop 2 ★★› ('90, Science Fiction) 'R'			(1:59) Live Free or Die Hard ★★★ ('07)				
	ECLASS	‹Tears of the Sun ★★› ('03) 'R'		(:21) My Girl 2 ★★› ('93) 'PG'			(:03) Houseboat ★★★ ('58) *Cary Grant* 'NR'				(12:55) Flaming Star ★★★ ('60)			(:29) Army of Darkness ★★› 'R'		
	EBLACK	‹An Unfinished Life ★★› ('05)		(:39) Deliver Us From Eva ★★› ('03) 'R'				(:27) Something New ★★ ('06)			(:09) The Nutty Professor ★★★ ('96) 'PG-13'			(2:47) Honey ★★		
	ESUSP	The Omen ★★★ ('76, Horror) 'R'			(9:53) Escape Room ★★ ('19)			(:34) The Place Beyond the Pines ★★★ ('12) 'R'				(1:56) The River Wild ★★★› ('94) 'PG-13'				
	EWESTN	‹War Arrow ★★ ('53)	(8:59) Shootout ★★› ('71) 'PG'			(:37) Shane ★★★★ ('53, Western) 'NR'			(:37) Ghost Town ★› ('55) 'NR'			(1:56) True Story-Jess				Outlw
	EPIX	‹Time	(:25) Trial by Fire ('18, Drama) *Jack O'Connell*			(:35) Helter Skelter		(:35) The Domestics ('18, Action)			(:15) The Next Three Days ★★› ('10, Suspense)					Arbitrage
	EPIX2	Rocketman ★★★ ('19, Musical) *Jamie Bell*			(:05) Dirty Dancing ★★★ ('87, Romance)				(11:50) Anna and the Apocalypse			(:25) Wayne's World 2 ★★›			What Men Want ('19)	
	EPIXH	(:05) Mission: Impossible: Fallout ★★★› ('18, Action)				(:35) From Paris With Love ★★			(:10) Wild Card ★★ ('14, Action)			(:45) Friday the 13th - Part III ★› ('82)				(:25) Friday

NETWORKS	8 AM	8:30	9 AM	9:30	10 AM	10:30	11 AM	11:30	12 PM	12:30	1 PM	1:30	2 PM	2:30	3 PM	3:30
A&E	‹Hoarders	Hoarders *Mary; Annie*		Hoarders		Hoarders		Hoarders		Hoarders		Predators ★★ ('10, Science Fiction)				Transpo.
AHC	Top Ten Warfare		Top Ten Warfare		Top Ten Warfare		Top Ten Warfare		Top Ten Warfare		What History Forgot		What History Forgot		WWII's Greatest Raids	
AMC	‹Ocean's Eleven ★★★ ('01)			(:45) Ocean's Twelve ★★★ ('04, Comedy-Drama) *George Clooney*					(:45) National Lampoon's European Vacation						(:45) National Lampoon's Vacation	
APL	North Woods Law		North Woods Law		North Woods Law		North Woods Law		North Woods Law		North Woods Law		North Woods Law		North Woods Law	
AXSTV	(:05) AXS		Bad Company Live at Red Rocks		(:10) Bachman & Turner		(:15) Plain Spoken - John Mellencamp				(12:55) John Fogerty				Bonnaroo Music Festival	
BBCA	‹Madagas.	Madagascar		Spider-Man 3 ★★› ('07, Action) *Tobey Maguire, Kirsten Dunst*					Face/Off ★★★ ('97, Action) *John Travolta, Nicolas Cage*							Total Recll
BET	Payne	Payne	Payne	Payne	Prince	Prince	Prince	Prince	For Colored Girls ★★ ('10, Drama) *Kimberly Elise, Janet Jackson*						The Best Man Holiday	
C&I	City Confidential		I Solved a Murder		I Solved a Murder		I Solved a Murder		Jacked	Jacked	Jacked	Jacked	Jacked	Jacked	Manhunters	Manhunters
CMT	CMT Music		Hot 20 Countdown						King	King	King	King	King	King	King	King
CNBC	Paid Programs								Shark Tank		Shark Tank		Shark Tank		Shark Tank	
CNN	Reliable Source		State of the Union		Fareed Zakaria GPS		CNN Newsroom		CNN Newsroom		CNN Newsroom		CNN Newsroom		CNN Newsroom	
COM	The Office	The Office	The Office	(:45) The Office		The Office	The Office	The Office	The Office	The Office	The Office	Blended ★› ('14, Romance-Comedy) *Adam Sandler*				
COOK	Man, Food	Man, Food	Man, Food	Man, Food	Yum-Yum	Yum-Yum	Cakes	Cakes	Cake Wars		Cake Wars *Archie*		Delicious	Delicious	Delicious	Delicious
DISC	Saltwater	Sportsman	Homestead Rescue		Homestead Rescue		Homestead Rescue		Homestead Rescue		Homestead Rescue		Homestead Rescue		Naked and Afraid	
DISN	Owl Hse.	Big City	Big City Greens			Big City	Big City	Big City	Big City	Big City	Sydney	Sydney	Sydney	Sydney	Raven	(:25) Raven
DIY	Holmes	Holmes	Maine Cabin Masters		Maine Cabin Masters		Maine Cabin Masters		Maine Cabin Masters		Maine Cabin Masters		Maine Cabin Masters		Maine Cabin Masters	
DLC	Diagnosis: De.		The Day I Almost Died		The Day I Almost Died		The Day I Almost Died		Hoarding: Buried Alive		Hoarding: Buried Alive		Hoarding: Buried Alive		Hoarding: Buried Alive	
ESPNC	‹College Basketball			College Basketball				College Basketball				College Basketball				Basketball

Not all networks are available in all areas.

NETWORKS	8 AM	8:30	9 AM	9:30	10 AM	10:30	11 AM	11:30	12 PM	12:30	1 PM	1:30	2 PM	2:30	3 PM	3:30
EWTN	Vaticano	Rosary	Sunday Mass			The Father Effect		The Heart	Mercy	Rosary	Living	Savoring	The Church	Saints	Vespers	(:35) Sunda
FLIX	**Top Secret!** ★★› ('84, Comedy)		**Breakin' All the Rules** ★★ ('04)		**Michael Jackson's This Is It** ★★★ ('09)				**Dan in Real Life** ★★★ ('07)			(:45) **Booty Call** ★★› ('97)				
FNC	MediaBuzz **(N)** (L)		America's News HQ (L)		America's News HQ (L)		Fox News Sunday		Journal Editorial Report		America's News HQ (L)		The Greg Gutfeld Show		Fox Report (L)	
FOOD	Contessa	Valerie's	Pioneer	Pioneer	Pioneer	Pioneer	Girl-Farm	Valerie's	Guy's	Symon	The Kitchen		Diners, Drive		Diners, Drive	
FREEFM	‹**Hunchback**		(:10) **The Game Plan** ★★ ('07, Children's) *Dwayne The Rock Johnson*				(11:50) **Despicable Me** ★★★ ('10, Children's)				(1:55) **Despicable Me 2** ★★★ ('13, Children's)					
FX	**Why Him?** ★★ ('16, Comedy) *James Franco*				**Neighbors 2: Sorority Rising** ★★› ('16)				**Transformers: Age of Extinction** ★★ ('14, Action) *Mark Wahlberg, Stanley Tucci*							
FXM	‹**Fathom**	(:25) **French Connection II** ★★★› ('75)			(:25) **Dirty Mary, Crazy Larry** ('74)				**Dawn of the Planet of the Apes** ★★★ ('14)					(:40) **War for Planet of the Apes**		
FXX	Simpsons	Simpsons	Simpsons	Simpsons	Simpsons	Simpsons	Simpsons	Simpsons	Simpsons	Simpsons	Simpsons	Simpsons	Simpsons	Simpsons	Simpsons	Simpsons
GMSHW	Paid Programs		Chain Rctn	Chain Rctn	America	America	America	America	Common	Common	Ma. Minds	Cash Cab	Cash Cab	Cash Cab	Cash Cab	Cash Cab
GOLF	Golf Central Pregame (L)				PGA Tour Golf *RBC Heritage, Final Round* (L)				Feherty		Feherty		Feherty		Golf Central (L)	
HALL	‹**The Story of Us** ('19)		**The Birthday Wish** ('17, Romance) 'TVG'				**Summer Villa** ('16, Romance) 'TVG'				**Winter Castle** ('19, Romance) 'TVG'				**Love in the Forecast**	
HALLMV	‹Columbo		Magnum, P.I.		Magnum, P.I.		Magnum, P.I.		Magnum, P.I.		Magnum, P.I.		Magnum, P.I.		Magnum, P.I.	
HGTV	Holmes & Holmes		Holmes & Holmes		Holmes & Holmes		Flipping	Flipping	Flipping	Flipping	Flipping	Flipping	Flipping	Flipping	Home Town	
HIST	Cnt. Cars	Cnt. Cars	Counting Cars **(N)**						American Pickers		American Pickers		American Pickers		American Pickers	
HSN	Diane Gilman Fashions **(N)**		HP Electronics **(N)**		Mine Finds by Jay King		Mine Finds by Jay King		Live Well, Feel Great **(N)**		HP Electronics **(N)**		Diane Gilman Fashions **(N)**		Diane Gilman Fashions **(N)**	
ID	Body Cam		Body Cam *Shots Fired*		Body Cam		Body Cam *Cover Me*		Body Cam *Knife's Edge*		Body Cam *Flight Risk*		Body Cam *Deception*		Body Cam *Kidnapped*	
IFC-E	‹**Varsity**	**The Longest Yard** ★★› ('05, Comedy) *Adam Sandler*					**Naked Gun 33 1/3: The Final Insult** ★★				**The Naked Gun 2 1/2: The Smell of Fear**				**Naked Gun**	
IFC-W	‹**Dark Shadows** ('12)		**Varsity Blues** ★★ ('99, Comedy-Drama) *Jon Voight*					**The Longest Yard** ★★› ('05, Comedy) *Adam Sandler*					**Naked Gun 33 1/3: The Final Insult** ★★			
LIFE	Amazing	Jeremiah	Joel Osteen	Paid Prog.	**Sinister Minister** ('17, Drama) 'TV14'				**The Perfect Soulmate** ('17, Suspense) 'TV14'				**Double Daddy** ('15, Drama) 'TV14'			
LMN	**Secrets in Suburbia** ('17, Suspense) 'TV14'				**In Bed With a Killer** ('19, Suspense) 'TVPG'				**InstaPsycho** ('20, Suspense) *Nicky Whelan*				**My Daughter's Psycho Friend** ('20, Suspense)			
MOTOR	FantomWorks		Four	MotorWeek	Texas Metal		Garage Squad		Garage Squad		Garage Squad		Garage Squad		Garage Squad	
MSNBC	‹AM Joy **(N)**		Weekends With Alex Witt **(N)**				MSNBC Live **(N)**		MSNBC Live **(N)**		MSNBC Live **(N)**		PoliticsNation **(N)**		Meet the Press	
NATGEO	Paid Programs		Brain Games		Lost-Albert Lin		Lost-Albert Lin		Lost-Albert Lin		Lost Treasures		Treasure Hoard		Pharaohs-Treasures	
NGWLD	Dr. Oakley, Yukon Vet		Dr. Oakley, Yukon Vet		Dr. Oakley, Yukon Vet		Dr. Oakley, Yukon Vet		Dr. Oakley, Yukon Vet		Zoo: Tampa		Zoo: Tampa		Zoo: Tampa	
OWN-E	Dr. Phil		Dr. Phil		Home Made Simple		Iyanla, Fix My Life		Iyanla, Fix My Life		Iyanla, Fix My Life		Iyanla, Fix My Life		20/20 on OWN	
OWN-W	Dr. Phil		Dr. Phil		Dr. Phil		Dr. Phil		Dr. Phil		Home Made Simple		Iyanla, Fix My Life		Iyanla, Fix My Life	
OXYG	Deadly Cults		Deadly Cults		Snapped		Snapped		Snapped		Snapped		Snapped		Snapped	
PARMT	Bar Rescue	Bar Rescue		Bar Rescue		Movie					Movie					Movie
QVC	‹Susan Graver Style		In the Kitchen With David						Dooney & Bourke		Susan Graver Style				Oil Cosmetics	
SCI	How/Made	How/Made	How/Made	How/Made	How/Made	How/Made	How/Made	How/Made	How/Made	How/Made	How/Made	How/Made	Unearthed		Unearthed	
SMITH	Aerial America		Aerial America		Aerial America		Aerial America		Aerial America		American Aristocrat's		Secrets	Secrets	Atomic Age Declassified	
SUND	Law & Order		Law & Order		Law & Order		Law & Order		**Memphis Belle** ★★› ('90, War) *Matthew Modine*					**The Dirty Dozen** ★★★› ('67)		
SYFY	**Dark Skies** ★★› ('13, Science Fiction)				**Legion** ★› ('10, Horror) *Paul Bettany*				**R.I.P.D.** ★› ('13, Action) *Jeff Bridges*				**Exposed** ★› ('16, Suspense) *Ana de Armas*			
TBN	Prince	Carpenter	A Jackson	In Touch	PowerPoint	Written	Ed Young	Bethel	Kelinda	Hagee Ministries		Gregory	Creflo Doll	K. Shook	Potters	Joyce M.
TBS	‹Everybody Raymond		**The Wolverine** ★★› ('13, Action) *Hugh Jackman*					**Thor: Ragnarok** ★★★ ('17, Action) *Chris Hemsworth*					(:15) **Black Panther** ★★★› ('18, Action)			
TCM	‹**Underworld U.S.A.**		**A Family Affair** ★★★ ('37)			**Our Vines Have Tender Grapes** ★★› ('45)			**The Entertainer** ★★★★ ('60, Drama)					**The Courtship of Eddie's Father**		
TLC	Four Weddings		Four Weddings		Four Weddings		Four Weddings		Four Weddings		Four Weddings		90 Day: Other		90 Day: Other	
TNT	NCIS: New Orleans		NCIS: New Orleans		NCIS: New Orleans		NCIS: New Orleans		NCIS: New Orleans		**Maleficent** ★★› ('14, Fantasy) *Angelina Jolie*				**Batman v Superman**	
TRU	Do Better	Do Better	World's Dumbest ...		World's Dumbest ...		World's Dumbest ...		World's Dumbest ...		World's Dumbest ...		World's Dumbest ...		Imp. Jokers	Imp. Jokers
TRVL-E	Beyond the Unknown		Bermuda Triangle: The New Secrets				Paranormal Ca.		Paranormal Ca.		Paranormal Ca.		Paranormal Ca.		Paranormal Ca.	
TRVL-W	Beyond the Unknown		Beyond the Unknown		Beyond the Unknown		Beyond the Unknown		Bermuda Triangle: The New Secrets				Paranormal Ca.		Paranormal Ca.	
TVLAND	Gold Girls	Gold Girls	Gold Girls	Gold Girls	Gold Girls	Gold Girls	Gold Girls	Gold Girls	Gold Girls	Gold Girls	Gold Girls	Gold Girls	Gold Girls	Gold Girls	Gold Girls	Gold Girls
UNIV	Paid Programs		Como dice el dicho		Al punto **(N)**		Aquí y ahora **(N)**		Fútbol	Fútbol Mexicano Primera División					República Deportiva	
USA	In Touch	Joel Osteen	Law & Order: SVU		Law & Order: SVU		Law & Order: SVU		Law & Order: SVU		Law & Order: SVU		Law & Order: SVU		Law & Order: SVU	
WE	Paid Programs				Law Order: CI		Law Order: CI		Law & Order *Patsy*		Law & Order		Law & Order *Sundown*		Law & Order	
WGNA	Cath. Mass	Beyond	**The Bourne Identity** ★★★ ('02, Action) *Matt Damon*					**The Bourne Supremacy** ★★★ ('04, Action)			**The Bourne Ultimatum** ★★★ ('07, Action) *Matt Damon*					

BROADCAST	8 AM	8:30	9 AM	9:30	10 AM	10:30	11 AM	11:30	12 PM	12:30	1 PM	1:30	2 PM	2:30	3 PM	3:30
ABC	Local Programs		Local Pro	Local Pro	Local Programs					Local Programs					Local Programs	
CBS	‹The Nation	Local Pro	Local Programs		PBR Bull Riding		TBA	Korn Ferry	PGA Tour Golf *RBC Heritage, Final Round* (L)						Local Pro	Local Pro
FOX	Local Programs							Hub	NASCAR Cup Series *GEICO 500* From Talladega Superspeedway in Talladega, Ala. (L)							
NBC	Meet the Press **(N)**		Local Programs		IndyCar Series Pre-Race		IndyCar (L)				IndyCar	NBC Sports Special			Local Pro	Local Pro
CW	Local Programs												Local Programs			
PBS KPBS	Pinkalicious	Molly	Xavier	Go Luna	Wash	Corona	Inside Calif	Greener	The National Parks: America's Best Idea				NOVA		Prehistoric Road Trip	
PBS KOCE	Wild Kratts	Wild Kratts	Odd	Odd	Antiques Roadshow		Spy in the Wild		Sex in the Wild		Nature's Great Race		Great Performances			
PBS KBTC	Outside	Samantha	TBA													
PBS KLVX	Outside	Downton Abbey		Downton Abbey		Downton Abbey on Masterpiece			Downton Abbey on Masterpiece			(:35) Downton Abbey		(:45) Downton Abbey		(:39) Downt
ANTENNA	Coach	Coach	Coach	Coach	Coach	Coach	Coach	Coach	Coach	Coach	Coach	Coach	Coach	Coach	Coach	Coach
COZI	The Office	The Office	The Office	The Office	The Office	The Office	The Office	The Office	The Office	The Office	The Office	The Office	The Office	The Office	The Office	The Office
H&I	History	Science	Hidden	Hidden	Walk Wild	Uncaged	Superman	Superman	Batman	Batman	Wonder Woman		Sheena *Unsafe Passage*		Relic Hunter *Possessed*	
ION	In Touch	Paid Prog.	NCIS: Los Angeles		NCIS: Los Angeles		NCIS: Los Angeles		NCIS: Los Angeles		NCIS: Los Angeles		NCIS: Los Angeles		NCIS: Los Angeles	
METV	Saved/Bell	Saved/Bell	Saved/Bell	Saved/Bell	Flintstones	Flintstones	Flintstones	Flintstones	Brady	Brady	Brady	Brady	Happy Day	Happy Day	Laverne	Laverne

‹ = Program already in progress; **(N)** = New program/episode; ⊛ = Live sports event.
*PBS programming varies regionally. Check your local stations for programming availability.

21 Sunday

All networks listed are Pacific feeds unless noted with -E.
If your station does not match the listed feed, subtract 3 hours from the air time.

PREMIUM	4 PM	4:30	5 PM	5:30	6 PM	6:30	7 PM	7:30	8 PM	8:30	9 PM	9:30	10 PM	10:30	11 PM	11:30
HBO	‹**Fathers' Day** ★ ('97) 'PG-13'		(:20) Real, Bill Maher		(:20) **Ford v Ferrari** ★★★½ ('19, Historical Drama) 'PG-13'		Perry Mason **(N)**		TBA		Last Week	TBA				
HBO2	‹Succession	(:29) Succession *Return*	(:29) Succession *Dundee*		Succession *DC*		(:32) Succession		(:45) **Chocolat** ★★★½ ('00, Drama) *Johnny Depp* 'PG-13'		(10:50) **Adjustment Bur**					
HBOC-E	‹**Someone Like You**		**Love Actually** ★★★ ('03) *Hugh Grant* 'R'		(:15) **Something Borrowed** ★½ ('11) 'PG-13'		(:10) **The Hot Chick** ★ ('02, Comedy) 'PG-13'		(10:55) **Mamma Mia!**							
HBOC-W	‹**Yesterday**	(:40) **I Love You Phillip Morris** ★★★ ('09) 'R'			(:20) **Someone Like You** ★★ ('01)		**Love Actually** ★★★ ('03) *Hugh Grant* 'R'		(:15) **Something Borrowed** ★½ ('11) 'PG-13'							
HBOF-E	**Flintstones-Viva Rck Vegas**		(:33) **Home Alone** ★★★ ('90)		(:15) **LOL** ★½ ('12, Comedy-Drama) 'PG-13'		(8:55) **Black Knight** ★★ ('01)		(:35) **The Wizard** ★½ ('89) 'PG'							
HBOF-W	**Glee the 3D Concert Movie** ('11)		(:25) **Bridge to Terabithia** ★★★		**Flintstones-Viva Rck Vegas**		(:33) **Home Alone** ★★★ ('90)		(:15) **LOL** ★½ ('12, Comedy-Drama) 'PG-13'							
HBOS-E	‹**Slumdog Millionaire** ★★★½ ('08) 'R'		**Ray** ★★★½ ('04, Biography) *Jamie Foxx* 'PG-13'		(:35) **Punch-Drunk Love** ★★★ 'R'		(:10) **Grandma's Boy** ★½ ('06) 'R'		(:45) **Galve**							
HBOS-W	‹**Nice Guys**	(:35) **American Pie 2** ★★½ ('01, Comedy) 'R'		(:20) Last	(6:55) **Slumdog Millionaire** ★★★½ ('08) 'R'		**Ray** ★★★½ ('04, Biography) *Jamie Foxx* 'PG-13'				(:35) **Punch**					
HBOZ-E	‹**Glass** ★★ ('19)		(:05) **The Little Stranger** ★★½ ('18) 'R'		**The Conjuring 2** ★★★ ('16, Horror) 'R'		(:15) **Lights Out** ★★½ ('16)		(:40) **Piranha** ★★½ ('78) 'R'							
HBOZ-W	‹**Cast Away** ★★★ ('00, Drama) 'PG-13'				(5:55) **Glass** ★★ ('19, Suspense) 'PG-13'		(:05) **The Little Stranger** ★★½ ('18) 'R'		**The Conjuring 2** ★★★ ('16, Horror) 'R'							
CINEMAX	**MAX**	**The Mule** ★★½ ('18, Crime Drama) 'R'			**Femme Fatale** ★★ ('02, Suspense) 'R'		**The Last Exorcism** ★★½ ('10)		**Happy Death Day 2U** ★★½		(:10) **The Eagle** ★★½					
	MMAX	(:10) **Widows** ★★★½ ('18, Suspense) *Viola Davis* 'R'			(:20) **Lowriders** ★★½ ('16, Drama)		Trackers *Episode 3*		**Lying and Stealing** ('19) 'R'		(:40) **Welcome to Marwen** ★★					
	AMAX	‹**Diggstown**	(:35) **Rescue Dawn** ★★★ ('06, War) 'PG-13'		(:40) **Turistas** ★★ ('06, Horror) 'R'		(:15) **The Darkest Minds** ★★ ('18) 'PG-13'		**Robin Hood** ★½ ('18, Action) 'PG-13'							
	5MAX	‹**The Last Castle** ★★½ ('01, Suspense) 'R'			**The Gunman** ★★ ('15, Action) *Sean Penn* 'R'		(7:56) **The Sentinel** ★★ ('06)		(:45) **Freelancers** ★½ ('12, Action) 'R'		(:22) **Room-**					
	MVMAX	‹**Marvin's Room** ('96)		**Made** ★★½ ('01) *Jon Favreau* 'R'		(:35) **Life Is Beautiful** ★★★½ ('97) 'PG-13'		**Shallow Hal** ★★½ ('01) *Jack Black* 'PG-13'		(:25) **Bad Lieutenant** ★★★ ('92)							
	OMAX	‹**Get On Up** ★★★ ('14, Biography) 'PG-13'			**The Darkest Hour** ★½ ('11)		**Jeepers Creepers** ★★½ ('01) 'R'		**Jeepers Creepers 2** ★★ ('03) 'R'		(:45) **Congo** ★★ ('95) 'PG-13'					
	THMAX	‹**Miracle at St. Anna** ★★ ('08, War) *Derek Luke* 'R'			(:23) **Red Tails** ★★½ ('12) 'PG-13'				(:29) **Jessabelle** ★★ ('14) 'PG-13'		**Manhattan Night** ('16, Mystery) 'R'					
SHOWTIME	**SHO**	The Chi *Blind Eye*		The Chi *Lean Into It*		The Chi		The Chi		VICE **(N)**		Black Mon	The Chi *Foe 'Nem* **(N)**		Penny Dreadful: City		The Chi *Foe 'Nem*	
	SHO2	‹**Seven** ★★★½ ('95, Suspense) 'R'		VICE		Penny Dreadful: City		Billions *The Limitless S...*		**Close Encounters of the Third Kind** ('77) 'PG'		(:15) Desus		(:45) VICE		(:15) **Paradise Hills** 'NR'	
	SHOB	‹**Extraterrestrial** ★★		(:15) **Paycheck** ★★ ('03) *Ben Affleck* 'PG-13'			(:15) **Zathura: A Space Adventure** ★★★				**Back to the Future** ★★★½ ('85) 'PG'				**Back-Future II**	
	SHOF	‹**Rudy** ('93)	**The Game of Their Lives** ★★			(:15) **The Flying Scotsman** ★★½ ('06) 'PG-13'			**Big Fish** ★★★ ('03, Drama) 'PG-13'				(:05) **Rudy** ★★★ ('93, Drama) *Sean Astin* 'PG'			
	SHON	‹**Accept**	**The Wedding Guest** ★★ ('18)			(:15) **Peppermint** ★½ ('18, Action) 'R'			**Ophelia** ('18, Drama) *Daisy Ridley* 'PG-13'				**The Impossible** ★★★ ('12, Drama) 'PG-13'			
	SHOS	‹**Kill Bill: Vol. 2** ★★★ ('04) 'R'			**Domestic Disturbance** ★½ ('01)		**Breakdown** ★★★ ('97) 'R'		(:35) **The Usual Suspects** ★★★½ ('95) 'R'					**Defendor** ★★½ ('09) 'R'		
	SHOX	‹**Boyz N the Hood** ★★★½ ('91)			**Clear and Present Danger** ★★★ ('94, Suspense) 'PG-13'				**Rocky** ★★★★ ('76, Drama) *Talia Shire* 'PG'				**Rocky Balboa** ★★★ ('06) 'PG'		(:45) **Boogie**	
TMC	**TMC**	(:10) **S.W.A.T. Firefight** ('11) 'R'			(:45) **The 6th Day** ★★½ ('00, Science Fiction) 'PG-13'				**Traitor** ★★★ ('08, Action) 'PG-13'				**Brake** ★½ ('12, Action) 'R'		(:35) **Donny**	
	TMCX	**Green Book** ★★★½ ('18) 'PG-13'				(:10) **Blue Chips** ★★½ ('94, Drama) 'PG-13'			**A River Runs Through It** ★★★½ ('92) 'PG'				(:05) **Green Book** ★★★½ ('18) 'PG-13'			
STARZ	**STARZ**	‹**The Skeleton Key** ('05)		(4:49) **Spider-Man: Far From Home** ★★★½			Hightown		Hightown **(N)**		Hightown		Hightown		**Dragon Tattoo**	
	STRZCI-W	‹**Pain and Glory** ★★★½ ('19) 'R'			(:39) **Born on the Fourth of July** ★★★½ ('89) 'R'				(:07) **Eternal Sunshine of the Spotless Mind** 'R'				(9:59) **Forrest Gump** ★★★★ ('94) 'PG-13'			
	STRZCO	‹**Johnson**	(:40) **The Sandlot** ★★½ ('93, Children's) 'PG'			(:24) **One Crazy Summer** ★★			**The Great Outdoors** ★★ ('88)			(:33) **Wet Hot American Summer**			(:12) **Adventureland** 'R'	
	STRZED	‹**Brightburn** ★★ ('19)		(:07) **Stuck on You** ★★½ ('03) 'PG-13'			(:08) **You, Me and Dupree** ★★½ ('06)				**Jack and Jill** ★ ('11) 'PG'			(:33) **Up in the Air** ★★★½ ('09)		
	STRZKF-W	‹**An American Tail** 'G'		(:04) **Garfield: Tail**			(:31) **Big Fat Liar** ★★ ('02) 'PG'		**Are We There Yet?** ★★ ('05)		(:36) **Bean** ★★½ ('97) 'PG-13'				(:08) **Blue Bros.2000**	
STARZ ENCORE	**ENCR-E**	**Conan the Barbarian** ★★★ ('82) 'R'			(:09) **Conan the Destroyer** ★★ ('84) 'PG'				(7:52) **Waterworld** ★★½ ('95) 'PG-13'				(:12) **48 HRS.** ★★★ ('82, Action) 'R'			
	ENCR-W	‹**Black Hawk Down** ★★★½ ('01)			(:26) **Vantage Point** ★★ ('08)		**Conan the Barbarian** ★★★ ('82) 'R'				(:09) **Conan the Destroyer** ★★ ('84) 'PG'				(10:52) **Waterworld**	
	EACTN	(:10) **Alpha** ★★★ ('18, Adventure) 'PG-13'			(5:49) **In the Line of Fire** ★★★ ('93) 'R'				**Delta Force 2: The Columbian Connection** 'R'				(9:53) **Live Free or Die Hard** ★★★ ('07)			
	ECLASS	‹**Land of the Lost** ★½ ('09)			(:36) **Devil in a Blue Dress** ★★½ ('95) 'R'				(:20) **Best of the Best** ★ ('89)		**Tears of the Sun** ★★½ ('03, Action) 'R'				(:03) **Army of Darkness**	
	EBLACK	‹**Honey**	(:23) **Fighting** ★★ ('09) 'PG-13'			(:10) **The Express** ★★½ ('08, Biography) *Rob Brown* 'PG'			(:22) **The Nutty Professor** ★★★				**Something New** ★★ ('06)		(:42) **Boy**	
	ESUSP	‹**The Possession of Hannah Grace**			(:16) **John Carpenter's The Thing**				(:06) **The Omen** ★★★ ('76, Horror) 'R'		**The Place Beyond the Pines** ★★★ ('12) 'R'				(:23) **Posse**	
	EWESTN	‹**Outlaw's Son** ★★		**Shane** ★★★★ ('53, Western) 'NR'					**The Man From Snowy River** ★★★ ('82)		(8:46) **Cattle Drive** ('51)		(:05) **Shootout** ★★½ ('71) 'PG'		(:41) **Outlw**	
	EPIX	‹**Arbitrage** ★★★ ('12, Drama)			(:20) **The Frozen Ground** ('13)				(:10) **Death Wish** ★½ ('18, Action) *Bruce Willis*		Helter Skelter **(N)**		Helter Skelter		**A Simple Favor** ('18)	
	EPIX2	‹**What Men Want** ('19)		Helter Skelter		Helter Skelter **(N)**			**The Peanut Butter Falcon** ('19)		(:40) **Fighting With My Family** ★★★½ ('19)			**The Party** ★★★		(:45) **Gloria**
	EPIXH	‹**Friday**		**Child's Play** ★★½ ('19, Horror)			**I Know What You Did Last**				(:15) **Pet Sematary** ★★½ ('19, Horror)		**Friday the 13th - Part III** ★½			(:40) **Friday**

NETWORKS	4 PM	4:30	5 PM	5:30	6 PM	6:30	7 PM	7:30	8 PM	8:30	9 PM	9:30	10 PM	10:30	11 PM	11:30
A&E	‹**Transporter** ★★ ('02, Action)		**Transporter 3** ★★ ('08, Action) *Jason Statham*						**S.W.A.T.** ★★½ ('03, Action) *Samuel L. Jackson*					PD Cam	PD Cam	PD Cam
AHC	WWII's Greatest Raids		WWII's Greatest Raids		WWII's Greatest Raids		WWII's Greatest Raids		WWII's Greatest Raids		WWII's Greatest Raids		WWII's Greatest Raids		WWII's Greatest Raids	
AMC	‹**National**	(:45) **Vegas Vacation** ★½ ('97, Comedy)				(:45) **National Lampoon's Christmas Vacation** ★★★					NOS4A2 *Bad Mother* **(N)**		(:05) NOS4A2 **(N)**		(:11) NOS4A2	
APL	North Woods Law		North Woods Law		North Woods Law		North Woods Law		North Woods Law **(N)**		North Woods Law **(N)**		North Woods Law		North Woods Law	
AXSTV	‹Bonnaroo Music Festival		Top Ten	Legends	Live From Daryl's House **(N)**		John Mayer With Special Guest Buddy Guy				(:05) Top	(:35) Legen	(:05) Daryl's House		(:05) John Mayer	
BBCA	‹**Total Recall** ★★★ ('90, Science Fiction)				**Star Trek** ★★★ ('09, Science Fiction) *Chris Pine, Zachary Quinto*						NOS4A2 *Bad Mother* **(N)**		(:05) NOS4A2		(:11) **Star Trek** ★★★	
BET	‹**The Best Man Holiday** ★★½ ('13)				**Get Rich or Die Tryin'** ★★ ('05, Crime Drama) *Curtis 50 Cent Jackson*						2019 BET Awards					
C&I	Manhunters	Manhunters	Jacked	Jacked	Jacked	Jacked	Manhunters	Manhunters	Manhunters	Manhunters	Jacked	Jacked	Jacked	Jacked	Manhunters	Manhunters
CMT	King	King	King	King	Last Man	Last Man	Last Man	Last Man	Last Man	Last Man	Last Man	Last Man	Last Man	Last Man	Last Man	Last Man
CNBC	Shark Tank		Shark Tank		Shark Tank		Shark Tank		Shark Tank		Shark Tank		Shark Tank		Paid Programs	
CNN	CNN Newsroom		CNN Newsroom		The Story of Late Night		United Shades		CNN Special Program		CNN Special Program		CNN Special Program		CNN Newsroom Live **(N)**	
COM	**Grown Ups 2** ★ ('13, Comedy) *Adam Sandler*					**Blended** ★½ ('14, Romance-Comedy) *Adam Sandler*					**Grown Ups 2** ★ ('13, Comedy) *Adam Sandler*					**That's-Boy**
COOK	Carn Eats	Carn Eats	Carn Eats	Carn Eats	Carn Eats	Carn Eats	Food Paradise **(N)**		Food Paradise		Carn Eats	Carn Eats	Carn Eats	Carn Eats	Food Paradise	
DISC	Naked and Afraid		Naked and Afraid		Naked and Afraid		Naked and Afraid XL		Naked and Afraid XL **(N)**		Naked and Afraid		Naked and Afraid **(N)**			
DISN	(:15) Raven	(:40) Raven	(:05) Raven	Raven	(5:55) Gab	(:20) Bunk'd	(:10) Bunk'd	(:35) Bunk'd	Bunk'd **(N)**	Movie	(8:48) Special		(9:50) Sydn	(:40) Bunk'd	(:05) Bunk'd	
DIY	Maine Cabin Masters		Barnwood Builders		Barnwood Builders **(N)**		Building Off the Grid		Building Off the Grid		Barnwood Builders		Building Off the Grid		Building Off the Grid	
DLC	My 600-Lb. Life		My 600-Lb. Life				My 600-Lb. Life				My 600-Lb. Life				My 600-Lb. Life	
ESPNC	‹College Basketball		College Basketball				College Basketball				College Football				College Football	

Not all networks are available in all areas.

NETWORKS	4 PM	4:30	5 PM	5:30	6 PM	6:30	7 PM	7:30	8 PM	8:30	9 PM	9:30	10 PM	10:30	11 PM	11:30
EWTN	Sunday Mass		Sun. Mass	Catholics	Life/Rock	Rosary	Theology Roundtable		Catholic	Catholic	Sunday Mass			Saint Peter (Part 2 of 2)		
FLIX	(:15) **Employee of the Month** ★★ ('06)				(:15) **50/50** ★★★ ('11, Comedy-Drama)				**Dan in Real Life** ★★★ ('07)			(:45) **A Better Life** ★★★ ('11, Drama)			**Mouse Ht**	
FNC	Fox News Sunday		Life, Liberty & Levin **(N)**		The Next Revolution		Watters' World		Life, Liberty & Levin		The Next Revolution		Watters' World		Fox News Sunday	
FOOD	Diners, Drive		Diners, Drive		Diners, Drive		Diners, Drive		Worst Cooks		Worst Cooks in America **(N)**			Beat Bobby	Beat Bobby	Beat Bobby
FREEFM	(:05) **Hotel Transylvania** ★★½ ('12)				(:10) **Coco** ★★★½ ('17, Children's) *Gael García Bernal*				(:40) **The Parent Trap** ★★★ ('98, Children's) *Lindsay Lohan, Dennis Quaid*							
FX	**Daddy's Home** ★★ ('15, Comedy) *Will Ferrell*				**Daddy's Home 2** ★★ ('17, Comedy)				**Blockers** ★★★ ('18, Comedy) *Leslie Mann*				**Blockers** ★★★ ('18, Comedy) *Leslie Mann*			
FXM	◂**War for the Planet of the Apes**			**The Revenant** ★★★½ ('15, Adventure) *Leonardo DiCaprio*						(:40) **The Revenant** ★★★½ ('15, Adventure) *Leonardo DiCaprio, Tom Hardy*						
FXX	Simpsons	Simpsons	Simpsons	Simpsons	Simpsons	Simpsons	Simpsons	Simpsons	**The Simpsons Movie** ★★★ ('07, Comedy)				Burgers	Burgers	**The Simpsons Movie**	
GMSHW	Cash Cab	Cash Cab	America	FamFeud	FamFeud	FamFeud	FamFeud	FamFeud	FamFeud	FamFeud	FamFeud	FamFeud	FamFeud	FamFeud	FamFeud	FamFeud
GOLF	PGA Tour Golf *RBC Heritage, Final Round* From Harbour Town Golf Links in Hilton Head, S.C.									Golf Central		PGA Tour Golf *RBC Heritage, Final Round*				
HALL	◂**Love in the Forecast**		**Falling for Vermont** ('17, Romance) 'TVG'				**Love Under the Olive Tree** ('19) 'TVG'				Good Witch **(N)**		Gold Girls	Gold Girls	Gold Girls	Gold Girls
HALLMV	Magnum, P.I.		Magnum, P.I.		Magnum, P.I.		Magnum, P.I.		Magnum, P.I.		**Riddled With Deceit: Martha's Vineyard**				Murder, She Wrote	
HGTV	Home Town		Home Town		Home Town		Home Town **(N)**		Renovation Island **(N)**		Boise Boys **(N)**		Home Town		Home Town	
HIST	American Pickers		American Pickers		American Pickers		World War II: Race to Victory *Mortal Peril*				World War II: Race to Victory **(N)**				(:05) World War II	
HSN	HP Electronics **(N)**		Mine Finds by Jay King		Mine Finds by Jay King		HP Electronics **(N)**		Keep It Clean **(N)**		Summer Kitchen Must		Summer Kitchen Must		Summer Kitchen Must	
ID	Body Cam		American Monster		American Monster **(N)**		On the Case, Zahn		On the Case, Zahn		American Monster		On the Case, Zahn		On the Case, Zahn	
IFC-E	◂**Naked Gun**		**Naked Gun 33 1/3: The Final Insult** ★★				**The Naked Gun 2 1/2: The Smell of Fear**				**The Naked Gun: Police Squad**				**Monty-Grail**	
IFC-W	**The Naked Gun 2 1/2: The Smell of Fear**				**The Naked Gun: Police Squad**				**Naked Gun 33 1/3: The Final Insult** ★★				**The Naked Gun 2 1/2: The Smell of Fear**			
LIFE	**Killer Single Dad** ('18, Suspense) 'TV14'				**Escaping Dad** ('17, Suspense) 'TV14'				**His Double Life** ('16, Suspense) 'TV14'				(:03) **My Stepfather's Secret** ('19) 'TV14'			
LMN	**A Daughter's Plan to Kill** ('19, Drama)				**Black Hearted Killer** ('20, Suspense)				**Deadly Transaction** ('18, Suspense)				**Psycho Prom Queen** ('18, Suspense) 'TV14'			
MOTOR	Garage Squad		Street-Memphis		Fast N' Loud **(N)**		Diesel Brothers		Faster With Finnegan		Fast N' Loud		Diesel Brothers		Street-Memphis	
MSNBC	Kasie DC **(N)**				Dateline Extra		Dateline Extra				Dateline Extra		Dateline		Dateline	
NATGEO	Tut's Treasures		Atlantis Rising				Drain the Titanic		Titanic: 20 Years Later		Back to the Titanic **(N)**		Uncharted	Back to the Titanic		W. Tuna
NGWLD	Zoo: Tampa		Secrets of the Zoo		Dr. K's Exotic Animal		(:03) Secrets of the Zoo **(N)**		(:03) Secrets of the Zoo		(:02) Secrets of the Zoo		Secrets of the Zoo		Zoo: Tampa	
OWN-E	20/20 on OWN		20/20 on OWN		20/20: Homicide		20/20 on OWN		20/20: Homicide		20/20: Homicide		20/20 on OWN		20/20: Homicide	
OWN-W	Iyanla, Fix My Life		Iyanla, Fix My Life		20/20 on OWN		20/20 on OWN		20/20 on OWN		20/20: Homicide		20/20 on OWN		20/20: Homicide	
OXYG	Snapped		Snapped		Snapped **(N)**		Deadly Cults		Snapped		Snapped		Deadly Cults		Snapped	
PARMT	◂Movie				Movie						Yellowstone **(N)**		Yellowstone		Yellowstone	
QVC	◂Oil Cosmetics		Dooney & Bourke		Susan Graver Style				Oil Cosmetics		Barefoot Dreams		Shoe Shopping		Just Reduced	
SCI	Mysteries-Abandoned		Cleopatra: Sex, Lies, and Secrets **(N)**				Secrets of the Lost **(N)**		Cleopatra: Sex, Lies, and Secrets				Secrets of the Lost		Cleopatra: Sex, Lies	
SMITH	Atomic Age Declassified		Atomic Age Declassified		America in Color		Britain in Color		Mystic Britain		American Aristocrat's		Inside Buckingham		Mystic Britain	
SUND	◂**The Dirty Dozen** ★★★½ ('67, War)				**Heartbreak Ridge** ★★½ ('86, War) *Clint Eastwood, Marsha Mason*						**Midway** ★★½ ('76, War) *Charlton Heston, Henry Fonda*					
SYFY	◂**Exposed**	**Speed** ★★★½ ('94, Action) *Keanu Reeves, Dennis Hopper*					**John Wick** ★★★ ('14, Action) *Keanu Reeves*				**John Wick: Chapter 2** ★★★ ('17, Action) *Keanu Reeves*					Debate
TBN	Jewish	Robert	Joel Osteen	David	Huckabee		Metaxas	World	The Mysterious Islands				Stop Pain	Gods-War	Jordan Rubin	
TBS	◂**Black Panther** ('18)		(:15) **Thor: Ragnarok** ★★★ ('17, Action) *Chris Hemsworth*						Big Bang	Big Bang	Big Bang	The Big Bang Theory *The Intimacy Acceleration*				
TCM	◂**Courtship of Ed**		**Life With Father** ★★★½ ('47, Comedy)				(:15) **Father of the Bride** ★★★★ ('50)				**July Days** (:20) **No**		**Every Man** (:20) **High**		**The Castle** ('97)	
TLC	90 Day: Other		TBA				TBA		TBA				sMothered **(N)**		TBA	
TNT	◂**Batman v Superman: Dawn of Justice** ★★				**Wonder Woman** ★★★ ('17, Action) *Gal Gadot, Chris Pine*						Snowpiercer **(N)**		Snowpiercer		**Pain & Gain** ★★	
TRU	A. Sedaris	Imp. Jokers	Imp. Jokers	Imp. Jokers	Imp. Jokers	Imp. Jokers	Imp. Jokers	Imp. Jokers	Imp. Jokers	Imp. Jokers	Imp. Jokers	Imp. Jokers	Imp. Jokers	Imp. Jokers	Imp. Jokers	Imp. Jokers
TRVL-E	Paranormal Ca.		Paranormal Ca.		Paranormal Ca.		Paranormal Caught on Camera **(N)**				Paranormal Ca.		Paranormal Ca.		Paranormal Ca.	
TRVL-W	Paranormal Ca.		Paranormal Ca.		Paranormal Ca.		Paranormal Ca.		Paranormal Ca.		Paranormal Ca.		Paranormal Caught on Camera **(N)**			
TVLAND	Gold Girls	Gold Girls	Raymond	Raymond	Raymond	Raymond	Raymond	Raymond	Raymond	Raymond	Raymond	Raymond	Two Men	Two Men	Two Men	Two Men
UNIV	Como dice el dicho		La Rosa de Guadalupe		María	Noticiero	Aquí y ahora		Mira quién baila All Stars				Crónicas: Historias		María	Noticiero
USA	Law & Order: SVU		Law & Order: SVU		Law & Order: SVU		Law & Order: SVU		Law & Order: SVU		Law & Order: SVU		Law & Order: SVU		Mod Fam	Mod Fam
WE	Law & Order *Collision*		Law & Order		Law & Order *Entitled*		Law & Order		Law & Order		Law & Order		Law & Order *Mega*		Law & Order	
WGNA	Elementary		Elementary		Last Man	Last Man	Last Man	Last Man	Last Man	Last Man	Last Man	Last Man	Last Man	Last Man	Married	Married

BROADCAST	4 PM	4:30	5 PM	5:30	6 PM	6:30	7 PM	7:30	8 PM	8:30	9 PM	9:30	10 PM	10:30	11 PM	11:30
ABC	Local Programs					News	Funniest Home Videos		Celebrity Family Feud **(N)**		Press Your Luck **(N)**		Match Game **(N)**		Local Programs	
CBS	Local Pro	Local Programs				News	60 Minutes **(N)**		NCIS: Los Angeles		NCIS: Los Angeles		NCIS: New Orleans		Local Programs	
FOX	Local Programs						Last Man	Duncanville	Simpsons	Bless	Burgers	Family Guy	Local Programs			
NBC	Local Pro	Local Programs		News	Local Programs		TBA		The Titan Games		America's Got Talent				Local Programs	
CW	Local Programs								DC's Stargirl		Supergirl		Local Programs			
PBS KPBS	K. Kramer	Historic	Weekend	Hoover	TBA		Father Brown		Royal Myths & Secrets		Grantchester		Beecham House		Shetland	
PBS KOCE	◂Great Performances		Wash	Weekend	TBA	Frankie	(:15) Frankie Drake		Royal Myths & Secrets		Grantchester		Beecham House		Last Tango in Halifax	
PBS KBTC	◂TBA		TBA													
PBS KLVX	◂Downton	(:36) Downton Abbey		Ne. Week	Weekend	Hold the	Durrells in Corfu		Royal Myths & Secrets		Grantchester		Beecham House		Independent Lens	
ANTENNA	Coach	Coach	Coach	Coach	Coach	Coach	Coach	Coach	Coach	Coach	Coach	Coach	Coach	Coach	Coach	Coach
COZI	Munsters	Munsters	Munsters	Munsters	Roseanne	Roseanne	Roseanne	Roseanne	The Office	The Office	The Office	The Office	The Nanny	The Nanny	The Nanny	The Nanny
H&I	BeastMaster *Gemini*		Mutant X *Deadly Desire*		Highlander *The Hunters*		War of the Worlds		Star Trek		Star Trek: Next		Star Trek: Deep Space		Star Trek: Voyager	
ION	NCIS: Los Angeles		NCIS: Los Angeles		NCIS: Los Angeles		NCIS: Los Angeles		NCIS: Los Angeles		Chicago P.D. *Bad Boys*		Chicago P.D.		Chicago P.D.	
METV	Happy Day	Happy Day	Mama's	Mama's	The Love Boat		M*A*S*H	M*A*S*H	Columbo *Try & Catch Me*			Collector	Flintstones	Honeymn.	Van Dyke	Van Dyke

◂ = Program already in progress; **(N)** = New program/episode; ⊛ = Live sports event.
*PBS programming varies regionally. Check your local stations for programming availability.

22 Monday

All networks listed are Pacific feeds unless noted with -E.
If your station does not match the listed feed, subtract 3 hours from the air time.

PREMIUM	12 AM	12:30	1 AM	1:30	2 AM	2:30	3 AM	3:30	4 AM	4:30	5 AM	5:30	6 AM	6:30	7 AM	7:30
HBO	HBO	‹TBA	Last Week	(:05) Yvonne Orji		(:15) Last Week To.		(2:50) **Die Hard 2** ★★★ ('90, Action) 'R'			(:10) **The Tree of Life** ★★★› ('11, Drama) 'PG-13'				**Aquaman**	
	HBO2	‹**Adjustmnt**	(:40) **Along Came Polly** ★★ ('04)		(:15) **Rapture-Palooza** ★★ ('13)		(:40) **Death at a Funeral** ★★★				(:15) **Corky Romano** ★ ('01)			(:45) **Unbreakable** ★★› ('00)		
	HBOC-E	‹**Mamma Mia!**		(12:50) **Jiminy Glick in Lalawood**		(:20) **The Thing About My Folks**			**Emma** ★★★ ('96, Romance) 'PG'				(:05) **La La Land** ★★★› ('16) 'PG-13'			
	HBOC-W	(:10) **The Hot Chick** ★ ('02, Comedy) 'PG-13'		(1:55) **Mamma Mia! Here We Go Again** ('18)					(3:50) **Jiminy Glick in Lalawood** 'R'		(:20) **The Thing About My Folks**				**Emma** ★★★ ('96)	
	HBOF-E	(:15) **Jetsons: The Movie** ★★ 'G'		(:40) **Air Buddies** ('06) 'PG'		Sesame Street			Pinky Dinky	Sesame St.	Sesame St.	Pinky Dinky	Happily	Crashbox	**MXP: Xtreme**	
	HBOF-W	‹**Black Knight** ★★ ('01) 'PG-13'		(:35) **The Wizard** ★› ('89) 'PG'		(:15) **Jetsons: The Movie** ★★ 'G'			(:40) **Air Buddies** ('06) 'PG'				Sesame Street		Pinky Dinky	Sesame St.
	HBOS-E	‹**Galveston** ('18, Suspense) 'NR'		(:20) **Welcome Home, Roxy**		**Regarding Henry** ★★ ('91, Drama) 'PG-13'			(4:50) **The Sun Is Also a Star** ★★				**Ulee's Gold** ★★★› ('97) 'R'			
	HBOS-W	‹**Punch-Drunk Love** 'R'	(:10) **Grandma's Boy** ★› ('06) 'R'		(:45) **Galveston** ('18, Suspense) *Ben Foster* 'NR'		(:20) **Welcome Home, Roxy**					**Regarding Henry** ★★ ('91, Drama) 'PG-13'				
	HBOZ-E	(:15) **Devil** ★★ ('10) 'PG-13'		(:40) **CB4** ★★ ('93, Comedy) 'R'		(:10) **Planet of the Apes** ★★ ('01) 'PG-13'			(:10) **It: Chapter Two** ★★› ('19, Horror) *Jessica Chastain* 'R'							
	HBOZ-W	(:15) **Lights Out** ★★› ('16)		(:40) **Piranha** ★★› ('78) 'R'		(:15) **Devil** ★★ ('10) 'PG-13'			(:40) **CB4** ★★ ('93, Comedy) 'R'		(:10) **Planet of the Apes** ★★ ('01) 'PG-13'					
CINEMAX	MAX	‹**The Eagle** ★★›	(:04) **The Evil That Men Do** ★★		(:40) **Saw** ★★› ('04, Horror) *Cary Elwes* 'R'		(:24) **The Big Boss** ★★ ('71) 'R'				(:05) **Bowfinger** ★★★ ('99)			(:45) **Lucky**		
	MMAX	‹**Welcome**	(:35) **Cold Creek Manor** ★› ('03, Suspense) 'R'		(:35) **The Descendants** ★★★› ('11) 'R'				**Genius** ★★› ('16) 'PG-13'		(:15) **Funny Farm** ★★› ('88, Comedy) 'PG'					
	AMAX	**The Marine** ★› ('06) 'PG-13'		(:35) **Slow Burn** ★★ ('05) 'R'		(:10) **Shaun of the Dead** ★★★ ('04) 'R'			(4:50) **Idiocracy** ★★›		(:15) **Reclaim** ★★ ('14, Suspense) 'R'					
	5MAX	‹**A Room With a View** ★★★›		(:20) **Miss Firecracker** ★★★ ('89)		(:04) **Lassiter** ★★› ('84, Adventure) 'R'			(4:46) **Project X** ★★		(:15) **Robin Hood** ★› ('18, Action) 'PG-13'					
	MVMAX	‹**Flight of the Phoenix** ★★› ('04) 'PG-13'		(1:50) **Kiss of the Dragon** ★★›			**Sexy Beast** ★★★ ('00) 'R'			**Somewhere** ★★★ ('10) 'R'		(:38) **Little Fockers** ★› ('10)				
	OMAX	‹**Congo**	(:35) **Alfie** ★★› ('04, Comedy-Drama) 'R'		(:21) **Replicas** ★› ('18) 'PG-13'			(:10) **Masquerade** ★★› ('88) 'R'		(:42) **Zoetic**	(5:59) **Away From Her** ★★★› ('06) 'PG-13'					
	THMAX	‹**The Last King of Scotland** ★★★ ('06) 'R'		(1:59) **The Big Year** ★★› ('11)			(:40) **Magic** ★★★ ('78, Horror) 'R'				(:28) **Crocodile Hunter: Collision**			(6:59) **Mot**	(:16) **Amer**	
SHOWTIME	SHO	Penny Dreadful: City	The Chi *Foe 'Nem*		Penny Dreadful: City	VICE	**The Grey** ★★★ ('12, Adventure) 'R'				**A Dog's Journey** ★★ ('19, Children's) 'PG'				**Red Joan**	
	SHO2	‹**Paradise Hills** ('19)	(12:50) **Our Idiot Brother** ★★★		(:20) **A Dark Truth** ★› ('12) 'R'		(:05) **Carrie** ★★★› ('76) 'R'				(:45) **Close Encounters of the Third Kind** ★★★★ ('77)					
	SHOB	‹**Back-Future II**	**Back to the Future Part III** ★★★ ('90) 'PG'		**Scream 4** ★★› ('11, Horror) 'R'				**Q: The Winged Serpent** ★★›				(:35) **Q: The Winged Serpent** ('82)			
	SHOF	**The Perfect Score** ★★ ('04)		(:35) **Ishtar** ★★ ('87, Comedy) 'PG-13'			**The Game of Their Lives** ★★			(:15) **Bandslam** ★★★ ('09) *Aly Michalka* 'PG'				(:15) **General Magic**		
	SHON	**Mean Girls** ★★★ ('04) 'PG-13'		(:45) **Fifty Shades of Black** ★› ('16) 'R'			**Red Velvet** ('09, Horror) 'NR'			**Heartbeats** ('17, Romance) 'PG'				**Nighthawks** ('19) 'NR'		
	SHOS	(:15) **The Best of Enemies** ★★› ('19) 'PG-13'			**The Professor** ('18) 'R'			(:05) **Breakdown** ★★★ ('97) 'R'		(:45) **Changing Lanes** ★★★ ('02) 'R'					**Ode Joy**	
	SHOX	‹**Boogie Nights** ★★★› ('97, Drama) *Mark Wahlberg* 'R'			**Mob Town** ('19, Crime Drama) 'R'			**Drive Angry** ★★ ('11, Action) 'R'		(:45) **Backstabbing for Beginners** ('18) 'R'					(:35) **Man**	
TMC	TMC	‹**Donnybrook** ★★ ('18) 'R'		**Rabid** ('19, Horror) *Laura Vandervoort* 'NR'			(:20) **A Violent Separation** ('19)			(:10) **I Feel Pretty** ★★ ('18, Comedy) 'PG-13'				**Letters to Juliet** ★★		
	TMCX	(:15) **Charlie Says** ('18, Drama) *Matt Smith* 'R'		(:10) **Lovelace** ★★› ('13) 'R'			(:45) **Intruders** ('15, Suspense) *Beth Riesgraf* 'R'			(:20) **Failure to Launch** ★★ ('06)				**A Knight's Tale** ('01)	
STARZ	STARZ	‹**The Girl With the Dragon Tattoo**		(:41) **The War of the Roses** ★★★ ('89) 'R'			(:40) **Seven Pounds** ★★ ('08, Drama) *Will Smith* 'PG-13'				(5:46) **Stockholm** ('18) 'R'				(:20) **Aviat**	
	STRZCI-W	‹**Forrest**	(:25) **Ruben Brandt, Collector** ('18)		**Rebels on Pointe** ('17) 'NR'			(:33) **Lucía, Lucía** ★★› ('03, Suspense) 'R'			(:24) **55 Steps** ('17, Biography) 'PG-13'				(:20) **My**	
	STRZCO	‹**Adventureland** ('09)		**Down Periscope** ★★ ('96)		(:36) **Grow House** ('17, Comedy) 'R'			(:06) **Welcome to Collinwood** ('02)		(:34) **The Big Lebowski** ★★★› ('98) 'R'				(:33) Came	
	STRZED	‹**Up in Air**	(:25) Hightown		(:25) **Once Upon a Time… In Hollywood** ★★★› ('19)			(:11) **Miami Vice** ★★› ('06, Crime Drama) *Jamie Foxx* 'R'			(:27) **The Best Man** ★★★ ('99)					
	STRZKF-W	‹**Blues Brothers 2000**	(:13) **Peter Pan** ★★★ ('03, Children's) 'PG'			(:07) **Cheaper by the Dozen 2** ('05)			(:42) **The Brady Bunch Movie** ('95)		(:12) **Kidco** ★★› ('84, Comedy) 'PG'					
STARZ ENCORE	ENCR-E	‹**The Peacemaker** ★★ ('97, Action) 'R'		(1:57) **Chaos Theory** ★★› ('07)			(:27) **Mr. Bean's Holiday** ★★›			(4:56) **Prime** ★★› ('05) 'PG-13'				(:44) **The Peacemaker** ★★ ('97)		
	ENCR-W	‹**Waterworld** ★★›		(:12) **48 HRS.** ★★★ ('82, Action) 'R'			(2:51) **The Peacemaker** ★★ ('97, Action) 'R'			(4:57) **Chaos Theory** ★★› ('07)				(:27) **Mr. Bean's Holiday** ★★›		
	EACTN	(:05) **Rising Sun** ★★★ ('93, Mystery) *Sean Connery* 'R'			(:17) **The Running Man** ★★› 'R'			Knight Rider		(4:52) **Death Race 2** ('10) 'R'				(:35) **Timecop** ★★› ('94) 'R'		
	ECLASS	‹**Army**	(:28) **Land of the Lost** ★› ('09)		(:12) **Platoon** ★★★★ ('86, War) 'R'				(:14) **The Day the Earth Stood Still** ★★ ('08)		**Army of Darkness** ★★› ('92) 'R'				(:24) **Hellb**	
	EBLACK	‹**Boy. A Girl.**		(:14) **Deuce Bigalow: European**		(:40) **Salt and Pepper** ★› ('68) 'PG-13'			(:23) **Emperor Jones**		(:38) **Honey 2** ★› ('11, Drama) 'PG-13'				(:31) **Sandl**	
	ESUSP	‹**Possession-Han**		(12:53) **Paranormal Activity** ('07)		(:21) **Fargo** ★★★› ('96) 'R'			(:02) **Spellbinder** ★★ ('88) 'R'		(:45) **Grimm Brothers' Snow White: A**				(:29) **Identi**	
	EWESTN	‹**Outlaw's Son** ★★		(:12) **Butch Cassidy and the Sundance Kid**			(:04) **Shootout** ★★› ('71) 'PG'			(:40) **The Man From Snowy River** ★★★ ('82)				(:26) **The Silver Bullet**	(:24) **Butch**	
	EPIX	‹**A Simple Favor** ('18)	Helter Skelter		Sex Life		**A Good Old Fashioned Orgy** ★			(:40) **Assassination Tango** ★★› ('02, Drama)				(:35) **Walking Tall** ★★› ('73)		
	EPIX2	‹**Gloria** ★★★ ('13, Drama)		(:35) Sets	**Frankenstein and Monster**			(:35) **Diary of a Hitman** ★★ ('92)			(:10) **Crooked Hearts** ★★ ('91, Drama)				(:05) **What Men Want**	
	EPIXH	‹**Friday**		(:15) **The Yellow Handkerchief** ★★★ ('08)			(2:55) **Sprung** ★★ ('97, Comedy)			(:45) **Sex Drive** ★★ ('08, Comedy)				(:35) **Vault** ('19, Crime Drama)		

NETWORKS	12 AM	12:30	1 AM	1:30	2 AM	2:30	3 AM	3:30	4 AM	4:30	5 AM	5:30	6 AM	6:30	7 AM	7:30
A&E	**S.W.A.T.** ★★› ('03, Action) *Samuel L. Jackson*					PD Cam	PD Cam	PD Cam	Paid Programs					Joyce M.	The First 48	
AHC	WWII's Greatest Raids		WWII's Greatest Raids		WWII's Greatest Raids		WWII's Greatest Raids		WWII's Greatest Raids		WWII's Greatest Raids		WWII's Greatest Raids		Against the Odds	
AMC	‹NOS4A2	(:16) NOS4A2		(:22) **National Lampoon's Christmas Vacation**			(:37) NOS4A2			(:42) NOS4A2		(:45) Stoog	Paid Programs			
APL	North Woods Law		North Woods Law		North Woods Law		North Woods Law		North Woods Law		North Woods Law		North Woods Law		North Woods Law	
AXSTV	‹John Mayer		(:10) Legen	(:40) AXS	Paid Programs				Best-'70s	TrunkFest	Legends	Rock	The Big Interview		Bobby Keys	
BBCA	‹**Star Trek** ★★★ ('09, Science Fiction)				(:10) **Total Recall** ★★★ ('90, Science Fiction)					(:40) Doctor Who *Planet of the Dead*			Star Trek: Deep Space		Star Trek: Deep Space	
BET	‹2019 BET Awards		The Parkers	The Parkers	The Parkers	The Parkers	The Parkers	The Parkers	The Parkers	The Parkers	Browns	Browns	Showdown of Faith		Prince	Prince
C&I	Manhunters	Manhunters	Jacked	Jacked	Jacked	Jacked	Paid Programs				American Justice		American Justice		Nightwatch	
CMT	Movie				Movie				CMT Music		CMT Music		CMT Music		Man Crush Monday	
CNBC	Jay Leno's Garage		Street Signs **(N)** (L)		Worldwide Exchange **(N)** (L)		Squawk Box **(N)** (L)						Squawk on the Street **(N)** (L)			
CNN	CNN Newsroom Live **(N)**		Early Start w/Romans		Early Start w/Romans		(2:59) New Day		New Day With Alisyn (L)		New Day With Alisyn (L)		CNN Newsroom (L)		CNN Newsroom (L)	
COM	‹**That's My Boy** ★ ('12, Comedy)				South Park	South Park	South Park	South Park	South Park	South Park	Paid Programs				Futurama	Futurama
COOK	Food Par.	Off Air	Paid Programs						Tia Mowry	Tia Mowry	Tia Mowry	Tia Mowry	Tia Mowry	Tia Mowry	Brunch at	Brunch at
DISC	Naked and Afraid XL		Naked and Afraid		Naked and Afraid				Naked and Afraid		Naked and Afraid		Diesel Brothers		Diesel Brothers	
DISN	‹Raven	(:20) Just	(:10) Jessie	(:35) Raven	Raven	Liv-Mad.	Liv-Mad.	Austin	Austin	Bunk'd	Bunk'd	Big City	Mickey	Mickey	Puppy Pals	Puppy Pals
DIY	Building Off the Grid		Paid Prog.	Yardcore	Paid Programs				Bargain	Bargain	Bargain	Bargain	Bargain	Bargain	Bld Hawaii	Bld Hawaii
DLC	‹My 600-Lb. Life		My 600-Lb. Life		Maternity Ward		My Crazy Birth Story		Baby Story	Baby Story	Baby Story	Baby Story	Untold Stories of the ER		Untold Stories of the ER	
ESPNC	‹College Football		College Football				College Football				College Football				College Football	

Not all networks are available in all areas.

NETWORKS	12 AM	12:30	1 AM	1:30	2 AM	2:30	3 AM	3:30	4 AM	4:30	5 AM	5:30	6 AM	6:30	7 AM	7:30
EWTN	◂Saint Peter	Defend Life	Vespers	(:35) Sunda	Bookmark	Scripture	Catholic	Chesterton	St. Michael	Rosary	Daily Mass - Olam		Sunday	Religious	Mother Angelica Live	
FLIX	◂**Mouse Hunt** ★★½		(:15) **The Replacement Killers** ('98)		(:45) **Super** ★★½ ('10, Action) *Rainn Wilson*		**Against the Ropes** ★★ ('04, Drama)						**The Spanish Prisoner** ★★★			
FNC	MediaBuzz		FOX & Friends First **(N)**		FOX & Friends First **(N)**		FOX and Friends **(N)** (L)						America's Newsroom **(N)** (L)			
FOOD	Worst Cooks in America			Beat Bobby	Beat Bobby	Beat Bobby	Worst Cooks		Paid Programs							
FREEFM	◂**Matilda** ★★★ ('96, Children's) *Mara Wilson*		Paid Programs												Melissa	Melissa
FX	**Daddy's Home 2** ★★ ('17, Comedy)			Mike	Mike	Paid Programs									**Daybreakers** ★★½	
FXM	**Kagemusha** ★★★½ ('80, Historical Drama) *Tatsuya Nakadai*				**Anna and the King of Siam** ★★★½ ('46)				(:10) **The Robe** ★★★ ('53, Historical Drama)							(:25) **Desir**
FXX	◂**The Simpsons Movie**		Archer	Archer	Paid Programs										Mom	Mom
GMSHW	FamFeud	FamFeud	Idiotest	Idiotest	Idiotest	Idiotest	Emogenius	Snap	Paid Programs							
GOLF	◂PGA Tour Golf *RBC Heritage, Final Round*				Golf Central				Feherty		Feherty		Morning Drive **(N)**		Morning Drive	
HALL	Gold Girls	Gold Girls	Frasier	Frasier	Frasier	Frasier	Frasier	Frasier	Frasier	Frasier	I Love Lucy	I Love Lucy	I Love Lucy	I Love Lucy	Gold Girls	Gold Girls
HALLMV	Murder, She Wrote		Murder, She Wrote		Murder, She Wrote		Hart to Hart		Hart to Hart		Psych *Yang 3 in 2D*		Psych		Monk	
HGTV	Boise Boys		Home Town		Home Town		Renovation Island		Hawaii Life	Hawaii Life	Island Life	Island Life	Fixer Upper		Fixer Upper	
HIST	◂World War II-Victory		(:03) World War II: Race to Victory				(:06) World War II		Paid Programs						Pawn Stars	Pawn Stars
HSN	Summer Kitchen Must		Summer Kitchen Must		Summer Kitchen Must		Summer Kitchen Must		Home Sweet Home-		Skinn Cosmetics **(N)**		Summer Kitchen Must		Summer Kitchen Must	
ID	American Monster		Suspicion		Suspicion		Fear Thy Neighbor		Fear Thy Neighbor		Fear Thy Neighbor		Fear Thy Neighbor		Fear Thy Neighbor	
IFC-E	◂**Monty-Grail**		**Life of Brian** ★★★ ('79, Comedy)				**Silent House** ★★½ ('11, Horror) *Adam Trese*		**Grindhouse Presents: Planet Terror** ★★★½						(:15) **1408** ★★★	
IFC-W	**The Naked Gun: Police Squad**				**Monty Python and the Holy Grail** ★★★½				**Life of Brian** ★★★ ('79, Comedy)				**Silent House** ★★½ ('11, Horror) *Adam Trese*			
LIFE	**His Double Life** ('16, Suspense) 'TV14'				(:04) **My Stepfather's Secret** ('19) 'TV14'				Paid Programs					Robison	Joyce M.	TBA
LMN	**Deadly Transaction** ('18, Suspense)				**Psycho Prom Queen** ('18, Suspense) 'TV14'				Paid Programs				**The Pastor's Wife** ('11, Docudrama) 'TV14'			
MOTOR	Faster With Finnegan		Garage Squad		Garage Squad		Wheeler Dealers		Full Custom Garage		Junkyard Empire		FantomWorks		FantomWorks	
MSNBC	Dateline		Meet the Press		First Look **(N)**		Morning Joe **(N)**						MSNBC Live		MSNBC Live	
NATGEO	Wicked Tuna		Wicked Tuna		Wicked Tuna		Wicked Tuna		Wicked Tuna		Wicked Tuna		Paid Programs			
NGWLD	Paid Programs								Secrets of the Zoo		Secrets of the Zoo		Secrets of the Zoo		Secrets of the Zoo	
OWN-E	20/20 on OWN		Dr. Phil		Dr. Phil		Dr. Phil		Dr. Phil		Dr. Phil		Dr. Phil		Dr. Phil	
OWN-W	20/20: Homicide		20/20 on OWN		20/20: Homicide		20/20 on OWN		Dr. Phil		Dr. Phil		Dr. Phil		Dr. Phil	
OXYG	Mark of a Killer		Deadly Cults		Snapped		Dateline		Dateline		Dateline		Snapped		Snapped	
PARMT	Yellowstone		Bar Rescue		Bar Rescue		Bar Rescue		Paid Programs							
QVC	Shopping								AM Style With Leah Williams				LOGO by Lori		Kerstin's Closet	
SCI	◂Cleopatra: Sex, Lies		Unearthed		Unearthed		Unearthed		Unearthed		Unearthed		Unexplained Files		Unexplained Files	
SMITH	American Aristocrat's		Inside Buckingham		Secrets	Secrets	Secrets *Nefertiti*		Cleopatra (Part 1 of 2)		Cleopatra (Part 2 of 2)		Aerial America *Illinois*		Aerial America *Indiana*	
SUND	**The Green Berets** ★★★ ('68, War) *John Wayne, David Janssen*				**Heartbreak Ridge** ★★½ ('86, War) *Clint Eastwood, Marsha Mason*								Heroes	Heroes	Heroes	Heroes
SYFY	Futurama	Futurama	Futurama	Futurama	**Legion** ★½ ('10, Horror) *Paul Bettany*				**House of the Witch** ('17, Horror) 'TV14'				Twi. Zone	Twi. Zone	Twi. Zone	Twi. Zone
TBN	Potters	Creflo Doll	Great Soul	Stop Pain	John Gray	S. Furtick	Joyce M.	Wommack	David	Prince	Dr. Jeffress	Joyce M.	Creflo Doll	Hagee	Joel Osteen	Paid Prog.
TBS	**Father of the Bride** ★★★ ('91, Comedy)				(:15) **Father of the Bride Part II** ★★½ ('95, Comedy)				Matters		Matters	Matters	Matters	Raymond	Raymond	Raymond
TCM	◂**The Castle** ('97)		(:15) **Funny Games** ★★★ ('97, Suspense)				**Music in the Air** ★★ ('34)		**The Major and the Minor** ('42)				(:15) **Double Indemnity** ★★★★ ('44)			
TLC	TBA				sMothered		TBA		TBA		TBA		90 Day Fiancé		90 Day Fiancé	
TNT	◂**Pain & Gain** ★★ ('13, Action)		(:45) **Hercules: The Thracian Wars** ★★½ ('14, Adventure)						Charmed *Hulkus Pocus*		Charmed		Charmed		Charmed	
TRU	Imp. Jokers	Imp. Jokers	World's Dumbest ...		World's Dumbest ...		Fameless	Fameless	Paid Programs							Funniest
TRVL-E	◂Paranormal Ca.		Paid Programs								Haunted Case Files		Haunted Case Files		Haunted Case Files	
TRVL-W	Paranormal Ca.		Paranormal Ca.		Paranormal Caught on Camera				Paid Programs							
TVLAND	Two Men	Two Men	King	King	King	King	Goldbergs	Goldbergs	Roseanne	Roseanne	Roseanne	Roseanne	Paid Programs			
UNIV	La jugada		Vecinos	Renta	Al punto		Crónicas: Historias		La jugada		María	Noticiero	La Rosa de Guadalupe		¡Despierta América! **(N)**	
USA	Mod Fam	Mod Fam	Mod Fam	Mod Fam	Law & Order: SVU		Law & Order: SVU		Law & Order: SVU		Law & Order: SVU		CSI: Crime Scene		NCIS: Los Angeles	
WE	Law & Order *Untitled*		CSI: Miami *Recoil*		CSI: Miami *Vengeance*		CSI: Miami *Whacked*		Growing Up Hip Hop		Paid Programs					
WGNA	Married	Married	Married	Married	Person of Interest		Person of Interest		Person of Interest		Supernat.	Prince	Know	Paid Prog.	Les Feldick	Joyce M.

BROADCAST	12 AM	12:30	1 AM	1:30	2 AM	2:30	3 AM	3:30	4 AM	4:30	5 AM	5:30	6 AM	6:30	7 AM	7:30
ABC	Local Programs				ABC World News Now **(N)**				Morning	Morning	Morning	Morning	Morning	Morning	Good Morning America **(N)**	
CBS	Local Programs				CBS Overnight News **(N)**						CBS News	CBS News	CBS News	CBS News	CBS This Morning **(N)**	
FOX	Local Programs												Local Programs		Local Programs	
NBC	Local Programs				Meet the Press		Early Tdy	Local Programs					Local Programs		Today **(N)**	
CW	Local Programs												Local Programs			
PBS KPBS	Midsomer	(:43) Midsomer Murders		Crossing	Favorites						Classical	Yoga	Ready Jet	Arthur	Curious	Wild Kratts
PBS KOCE	Royal Myths & Secrets		Grantchester		Beecham House		Inspector Morse				Nature Cat	Curious	Ready Jet	Arthur	Curious	Wild Kratts
PBS KBTC	◂TBA		TBA												Sinking Cities	
PBS KLVX	◂Independ.	Royal Myths & Secrets		Grantchester		Beecham House		Beatrix Farrand-Land		Sit & Be Fit	Lana Yoga	Classical	Ready Jet	Arthur	Curious	Wild Kratts
ANTENNA	Coach	Coach	Coach	Coach	Mork	Mork	Partridge	Partridge	Bishop	Bishop	Burns/Allen	Burns/Allen	Knows Best	Knows Best	Dennis	Dennis
COZI	Here's Lucy	Here's Lucy	Murdoch Mysteries		Paid Programs		Make	Make	Murder, She Wrote		Murder, She Wrote		Charlie's Angels		Bionic Woman	
H&I	Star Trek: Enterprise		The Dead Zone		The Dead Zone *Instinct*		Mutant X *Possibilities*		Mutant X		Cheyenne		Maverick		Wanted ...	Wanted ...
ION	Chicago P.D.		Chicago P.D. *Reform*		The Listener *Jericho*		Paid Programs							Les Feldick	The Listener	
METV	The Twilight Zone		Alfred Hitchcock Hour		The Fugitive		Mission: Impossible		Peter Gunn	Peter Gunn	Patrol	Dragnet	Dragnet	I Love Lucy	Hillbillies	Three Sons

◂ = Program already in progress; **(N)** = New program/episode; ♉ = Live sports event.
*PBS programming varies regionally. Check your local stations for programming availability.

22 Monday

All networks listed are Pacific feeds unless noted with -E.
If your station does not match the listed feed, subtract 3 hours from the air time.

PREMIUM	8 AM	8:30	9 AM	9:30	10 AM	10:30	11 AM	11:30	12 PM	12:30	1 PM	1:30	2 PM	2:30	3 PM	3:30
HBO	◂**Aquaman** ★★› ('18, Action) 'PG-13'				(9:55) **Overnight Delivery** ★★		(:25) **Quantum of Solace** ★★›				(:15) **Hanna** ★★★ ('11, Action) 'PG-13'				(:15) **Die Hard-Veng.**	
HBO2	◂**Unbrkable**		(:35) **The Meg** ★★ ('18) *Li Bingbing* 'PG-13'		**The Art of Getting By** ★› ('11)				(11:55) **The Hangover Part II** ★★		(:40) **Fast & Furious Presents: Hobbs & Shaw** ★★›					
HBOC-E	(:15) **Metro** ★★ ('97, Action) *Eddie Murphy* 'R'				(:15) **Bigger Than the Sky** ★★ ('05) 'PG-13'				(:05) **Scary Movie 3** ★★ ('03)		**Wild Hogs** ★› ('07) 'PG-13'				(:10) **Greenberg** ('10)	
HBOC-W	◂**Emma** ★★★ ('96)		(:05) **La La Land** ★★★› ('16) 'PG-13'				(:15) **Metro** ★★ ('97, Action) *Eddie Murphy* 'R'				(:15) **Bigger Than the Sky** ★★ ('05) 'PG-13'				(:05) **Scary Movie 3**	
HBOF-E	◂**MXP**	**Tarzan** ('13, Children's) 'PG'			(:05) **Big Top Pee-wee** ★★ ('88)		(:31) **Everyone's Hero** ★★ ('06)				**The Little Rascals** ★★› ('94)		(:23) **Smallfoot** ★★★ ('18) 'PG'			
HBOF-W	Sesame St.	Pinky Dinky	Happily	Crashbox	**MXP: Most Xtreme Primate** ('03)		**Tarzan** ('13, Children's) 'PG'				(:05) **Big Top Pee-wee** ★★ ('88)		(:31) **Everyone's Hero** ★★ ('06)			
HBOS-E	◂**Ulees Gld**	(:25) **The Thomas Crown Affair** ★★★ ('99)			(:20) **War Dogs** ★★› ('16) 'R'				(:15) **The Fountain** ★★› ('06, Drama) 'PG-13'		(1:55) **X-Men** ★★★ ('00) 'PG-13'		(:40) **Bones**			
HBOS-W	◂**The Sun Is Also a Star** ★★ ('19)		**Ulee's Gold** ★★★› ('97, Drama) 'R'				(:25) **The Thomas Crown Affair** ★★★ ('99)				(:20) **War Dogs** ★★› ('16) 'R'				(:15) **The Fountain** ('06)	
HBOZ-E	**American Pie** ★★★ ('99) 'R'				(:40) **The Ringer** ★★› ('05)		(:15) **Get Carter** ★› ('00, Suspense) 'R'				**The Recruit** ★★› ('03, Suspense) 'PG-13'				(2:55) **Rush** ★★★ 'R'	
HBOZ-W	(:10) **It: Chapter Two** ★★› ('19, Horror) *Jessica Chastain* 'R'						**American Pie** ★★★ ('99) 'R'				(:40) **The Ringer** ★★› ('05)				(:15) **Get Carter** ★› ('00, Suspense) 'R'	
CINEMAX																
MAX	◂**The Lucky Ones** ★★› ('08) 'R'				(:42) **Cold Pursuit** ★★› ('19, Action) 'R'				(:45) **EDtv** ★★› ('99, Comedy) *Jenna Elfman* 'PG-13'				(1:50) **Mortal Engines** ★★ ('18) 'PG-13'			
MMAX	◂**The Resurrection of Gavin Stone**		**Jeepers Creepers** ★★› ('01) 'R'				**Bandidas** ★★ ('06) 'PG-13'				(:35) **Autumn in New York** ★› ('01) 'PG-13'				(:20) **Kiss of the Dragon** ★★› 'R'	
AMAX	◂**Innerspace** ★★★ ('87, Comedy) 'PG'				(9:55) **Contraband** ★★ ('12) 'R'				(:45) **Missing in Action** ★★› ('84, War) 'R'				(:28) **Missing in Action 2**			
5MAX	(:12) **City Island** ★★★ ('09, Comedy) 'PG-13'				(9:57) **Just My Luck** ★› ('06)				(:40) **Love Story** ★★ ('70, Romance) 'PG'				(:20) **A Cool, Dry Place** ★★›			
MVMAX	(:15) **Stay** ★★ ('05, Mystery) *Naomi Watts* 'R'				(9:55) **Tower Heist** ★★› ('11)				(:40) **Spy Game** ★★› ('01, Suspense) 'R'				(:45) **Without a Paddle** ★★ ('04) 'PG-13'			
OMAX	◂**Jessabelle** ★★ ('14) 'PG-13'				(:20) **The Mask** ★★★ ('94)		**The Hurt Locker** ★★★› ('08, War) 'R'				(:13) **Mystery, Alaska** ★★› ('99, Comedy) 'R'				(:12) **Time Bandits** ('81)	
THMAX	◂**American Beauty** ★★★★ ('99)				(:19) **Killing Streets** ★› ('91) 'R'				(:07) **Lying and Stealing** ('19, Suspense) 'R'				(12:48) **Very Harold & Kumar 3D**			
SHOWTIME																
SHO	◂**Red Joan** ('18) 'R'				(:15) **Official Secrets** ('19, Drama) 'R'				(:15) Penny Dreadful				(:15) **Meet the Browns** ★★ ('08) 'PG-13'		**Tyler Perry's the Family That Preys** ★★›	
SHO2	**Poms** ★★ ('19, Comedy) 'PG-13'				**The Birdcage** ★★★ ('96, Comedy) 'R'				**Grosse Pointe Blank** ★★★ ('97) 'R'				(:20) **The Usual Suspects** ★★★›		(:10) **Kill Bill: Vol. 1** 'R'	
SHOB	(:15) **The Man Who Invented Christmas** ('17)				**Jurassic Galaxy** ('18)		(:15) **The House With a Clock in Its Walls** ('18)				**The House on Sorority Row** ('83)				(:45) **When a Stranger Calls** ★★	
SHOF	◂**General Magic** ('18)		**Mail Order Monster** ('18) 'NR'				**The Baby-Sitters Club** ★★ ('95)		(:15) **Antiquities** ('18, Comedy) 'NR'				(1:55) **Phenomenon** ★★› ('96, Drama) 'PG'			
SHON	◂**Nighthaw**	**Rust Creek** ('18, Suspense) *Jay Paulson* 'R'			**16 Shots** ('19, Documentary) 'NR'				(:15) **Black**	Cary Grant	**The Professor** ('18) 'R'				(:35) **At Eternity's Gate** ★★★	
SHOS	◂**Ode to Joy** ('19) 'R'		(:15) **Steel Magnolias** ★★★ ('89) 'PG'				(:15) **Ghost** ★★★› ('90, Fantasy) *Patrick Swayze* 'PG-13'				(:25) **The Professional** ★★★ ('94)				(:15) **Peppermint** ★›	
SHOX	◂**Man on a Ledge** ★★ ('12)			Basketball County: In	**Apollo 18** ★ ('11) 'PG-13'				**Carrie** ★★★› ('76, Horror) 'R'		(:40) **Rudy** ★★★ ('93, Drama) *Sean Astin* 'PG'				(:35) **Yuma**	
TMC																
TMC	◂**Letters to Juliet** ★★		(:10) **The Nines** ★★ ('07, Drama) 'R'				**Push** ★› ('09, Suspense) *Chris Evans* 'PG-13'				**Stranger Than Fiction** ★★★ ('06) 'PG-13'				**Election** ★★★ ('99)	
TMCX	◂**A Knight's Tale** ('01)		(:15) **The Eye** ★★ ('08, Horror) 'PG-13'				**The Upside** ★★ ('17) *Kevin Hart* 'PG-13'				(:10) **The Cutting Edge** ★★› ('92) 'PG'				**Virtuosity** ★★› ('95)	
STARZ																
STARZ	◂**The Aviator** ★★★› ('04, Biography) 'PG-13'				(:12) **Schindler's List** ★★★★ ('93, Historical Drama) *Liam Neeson, Ben Kingsley* 'R'						(:29) **Seven Pounds** ★★ ('08, Drama) 'PG-13'				(:34) Highto	
STRZCI-W	◂**My Hero Academia**		(8:58) **Mobile Homes** ('17) 'NR'				(:45) **Out of the Furnace** ★★★ ('13) 'R'				(:43) **55 Steps** ('17, Biography) 'PG-13'				(:40) **Girl 6** ★★ ('96, Drama) 'R'	
STRZCO	◂Cameron Esposito		(8:46) **Real Men** ★›		(:13) **Disney's A Christmas Carol** ★★› ('09)				(11:50) **Madame** ('17) 'NR'				(:23) **The Big Lebowski** ★★★› ('98) 'R'		(:23) **Real**	
STRZED	◂**Best Man**	(:31) **Up in the Air** ★★★› ('09) 'R'					(:23) **Once Upon a Time… In Hollywood** ★★★› ('19)				(:07) **View From the Top** ★★				(:37) **Jack and Jill** ★ ('11) 'PG'	
STRZKF-W	◂Anaconda	(:44) Bear	(:09) Doodle	(:32) Sabrin	(9:57) **Cheaper by the Dozen 2**				(:32) **Scoot and Kassie's**		(:03) **Wheely** ('18, Children's) 'PG'				(:35) **Kidco** ★★› ('84) 'PG'	
STARZ ENCORE																
ENCR-E	◂**The Peacemaker** ('97)		(8:50) **American Gangster** ★★★ ('07, Crime Drama) 'R'				(:29) **Conan the Barbarian** ★★★ ('82) 'R'				(:38) **Conan the Destroyer** ★★ ('84) 'PG'				(:21) **48**	
ENCR-W	◂**Prime** ★★› ('05) 'PG-13'				(:44) **The Peacemaker** ★★ ('97, Action) *Nicole Kidman* 'R'				(11:50) **American Gangster** ★★★ ('07, Crime Drama) 'R'						(:29) **Conan the Barbarian** ★★★	
EACTN	◂**Timecop**	(:16) **No Way Out** ★★★ ('87) 'R'			(:14) **The Tuxedo** ★› ('02, Comedy) 'PG-13'				(11:55) **The Untouchables** ★★★★ ('87) 'R'				(1:57) **Timecop** ★★› ('94) 'R'		(:37) **Runni**	
ECLASS	◂**Hellboy** ★★★ ('04) 'PG-13'				(:29) **Platoon** ★★★★ ('86, War) 'R'				(:33) **The Freshman** ★★★ ('90, Comedy) 'PG'		(:18) **Spider-Man** ★★★ ('02, Action) 'PG-13'				(:22) **Earth**	
EBLACK	◂**The Sandlot 2** ('05)		(:11) **The Bounce Back** ('16) 'PG-13'				(10:57) **The Express** ★★› ('08) 'PG'				(:09) **Honey 2** ★› ('11, Drama) 'PG-13'				(:02) **RoboCop** ('87) 'R'	
ESUSP	◂**Identity** ★★★ ('03)		(:03) **Murder in the First** ★★★ ('95) 'R'				(:08) **Ghost Rider: Spirit of Vengeance** ★›				(12:46) **The Fly** ★★★› ('86) 'R'		(:24) **The Mod Squad** ★ ('99) 'R'			
EWESTN	◂**Butch Cassidy-Sundance Kid**		(:16) **Outlaw's Son** ★★ ('57) 'NR'				(10:46) **Man-Snowy**				(:32) **Seminole** ★★★ ('53) 'NR'		Wyatt Earp	(:28) The Big Valley		(:21) Laram
EPIX	◂**Walk. Tall**	(:40) **Fast Color** ('18, Science Fiction)				(:25) **Absence of Malice** ★★★› ('81, Drama)				(:25) **Death Wish** ★› ('18, Action)			(:15) **Abduction** ★› ('11, Action) *Lily Collins*			
EPIX2	◂**What Men Want** ('19)		(:05) **The Peanut Butter Falcon**				(:45) **I Can Only Imagine** ★★› ('18)				(:35) **Finding Forrester** ★★★ ('00, Drama) *Sean Connery*				(2:55) **Operation Finale**	
EPIXH	(:15) **Child's Play** ★★› ('19)				(:45) **I Know What You Did Last Summer** ('97)				**Pet Sematary** ★★› ('19, Horror)		(:15) **Futureworld** ★★› ('76, Science Fiction)				(:05) **Thor** ★★★ ('11)	

NETWORKS	8 AM	8:30	9 AM	9:30	10 AM	10:30	11 AM	11:30	12 PM	12:30	1 PM	1:30	2 PM	2:30	3 PM	3:30
A&E	The First 48		The First 48		The First 48		The First 48		The First 48		The First 48		Live PD			
AHC	Against the Odds		Against the Odds		Against the Odds		Warrior POV		Warrior POV		Warrior POV *Fallujah*		Warrior POV		Warrior POV	
AMC	Paid Programs		**Major League II** ★› ('94, Comedy) *Charlie Sheen*				**Summer Rental** ★★ ('85, Comedy)						**National Lampoon's Vacation** ★★› ('83)		**Vegas**	
APL	North Woods Law		The Last Alaskans		The Last Alaskans		The Last Alaskans		The Last Alaskans		The Last Alaskans		The Last Alaskans		The Last Alaskans	
AXSTV	◂Bobby Keys		We Have Arrived: Bonnaroo 2004				Classic Albums		The Big Interview		Top Ten	The Day	Todd Rundgren's Utopia: Live		(:45) Cat	
BBCA	Star Trek: Deep Space		Star Trek: Deep Space		Star Trek: Deep Space		Star Trek: Deep Space		Star Trek: Deep Space		Star Trek: Deep Space		Star Trek: Deep Space		Star Trek: Deep Space	
BET	Martin	Martin	Martin	Martin	Martin	Martin	The Parkers	The Parkers	The Parkers	The Parkers	Browns	Browns	Browns	Browns	**Get Rich or Die Tryin'**	
C&I	Nightwatch Nation		Kansas City SWAT		Kansas City SWAT		Kansas City SWAT		Dallas SWAT		Dallas SWAT		Dallas SWAT		The Big House *Folsom*	
CMT	CMT Music		Gold Girls	Gold Girls	Gold Girls	Gold Girls	Gold Girls	Gold Girls	Gold Girls	Gold Girls	King	King	King	King	King	King
CNBC	Squawk Alley **(N)** (L)		Fast Money Halftime (L)		The Exchange **(N)** (L)		Power Lunch **(N)** (L)		Closing Bell **(N)** (L)				Fast Money **(N)** (L)		Mad Money **(N)** (L)	
CNN	At This Hour-Kate (L)		Inside Politics **(N)** (L)		CNN Right Now (L)		CNN Newsroom (L)		CNN Newsroom (L)		Jake Tapper (L)		Situation Room (L)		Situation Room (L)	
COM	Futurama	Futurama	Daily Show	South Park	South Park	South Park	(:15) South Park		South Park	South Park	South Park	South Park	South Park	South Park	South Park	South Park
COOK	Brunch at	Brunch at	Burgers	Burgers	Burgers	Burgers	Good Eats	Good Eats	Carn Eats	Carn Eats	Carn Eats	Carn Eats	Carn Eats	Carn Eats	Man, Food	Man, Food
DISC	Diesel Brothers		Street-Memphis		Street-Memphis		Street-Memphis		Street-Memphis		Street-Memphis		Street-Memphis		Street-Memphis	
DISN	Puppy Pals	Mira	T.O.T.S.	T.O.T.S.	(9:55) Mickey Mouse		Big City	Amphibia	Big City	Gabby	Raven	Raven	Sydney	(:25) Sydney	(2:50) Bunk	(:40) Big
DIY	Bld Hawaii	Bld Hawaii	Bld Hawaii	Bld Hawaii	Builders- Kitchen- Bath		Building Off the Grid		Building Off the Grid		Building Off the Grid		Building Off the Grid		Building Off the Grid	
DLC	Trauma: Life in the ER		Trauma: Life in the ER		Mystery Diagnosis		Mystery Diagnosis		My 600-Lb. Life		My 600-Lb. Life		Hoarding: Buried Alive		Hoarding: Buried Alive	
ESPNC	◂College Football		College Football				College Football				College Football				College Football	

Not all networks are available in all areas.

NETWORKS	8 AM	8:30	9 AM	9:30	10 AM	10:30	11 AM	11:30	12 PM	12:30	1 PM	1:30	2 PM	2:30	3 PM	3:30
EWTN	Women of	Rosary	Daily Mass - Olam		At Home	Saints	Called to Communion		Chaplet	Intl. Rosary	Truth	Donut	Bookmark	Iraq: List	News	Catholics
FLIX	◂**Spanish**	(:20) **Reefer Madness**		**Seraphim Falls** ★★★ ('06, Western)				**Head of State** ★★ ('03)			(:15) **Down to Earth** ★½ ('01)			(:45) **The United States of Leland**		
FNC	◂America's News		Outnumbered **(N)** (L)		Outnumbered Overtime (L)		The Daily Briefing (L)		Bill Hemmer Reports **(N)** (L)		Your World W/ Cavuto (L)		The Five **(N)** (L)		Special Report (L)	
FOOD	Paid Programs			Symon	The Kitchen		The Kitchen		The Kitchen		Chopped Sweets		Chopped Sweets		Chopped Sweets	
FREEFM	Melissa	Melissa	Melissa	700 Club	The 700 Club		**Good Burger** ★★½ ('97, Children's)				The Middle	The Middle	The Middle	The Middle	The Middle	The Middle
FX	◂**Daybreakers** ★★½		Mike	Mike	**Snatched** ★★ ('17, Comedy) *Amy Schumer*				**Sisters** ★★½ ('15, Comedy) *Amy Poehler, Tina Fey*				**Ted 2** ★★ ('15, Comedy)			
FXM	◂**Desiree** ★★★ ('54)			(:20) **Kagemusha** ★★★½ ('80, Historical Drama)					**Cymbeline** ★★½ ('14, Drama) *Ethan Hawke*		(1:55) **The Fault in Our Stars** ★★★ ('14)					
FXX	Mom	Mom	Mom	black-ish	black-ish	**Mr. Peabody & Sherman** ★★½ ('14)				**Ferdinand** ★★★ ('17, Children's) *Voices of John Cena*					**Miss Peregrine Home**	
GMSHW	Whammy!	Whammy!	Pyramid	Get a Clue	Common	Catch 21	America	America	Deal or No Deal		Match Gm.	Match Gm.	Catch 21	Catch 21	The Chase	
GOLF	Swing	Swing	Swing	Swing	Swing	PGA Tour Golf *RBC Heritage, Final Round* From Harbour Town Golf Links in Hilton Head, S.C.									Golf Central (L)	
HALL	Gold Girls	Gold Girls	Gold Girls	Gold Girls	Home & Family				**Unleashing Mr. Darcy** ('16, Romance) 'TVG'				**All of My Heart: The Wedding** ('18) 'TVG'			
HALLMV	Monk		Monk		Monk		Diagnosis Murder		Diagnosis Murder		Diagnosis Murder		Diagnosis Murder		Magnum, P.I.	
HGTV	Fixer Upper		Fixer Upper		Fixer Upper		Fixer Upper		Home Town		Home Town		Home Town		Home Town	
HIST	Pawn Stars	Pawn Stars	Pawn Stars	Pawn Stars	Pawn Stars	Pawn Stars	Pawn Stars	Pawn Stars	Pawn Stars	Pawn Stars	Pawn Stars	Pawn Stars	Pawn Stars	Pawn Stars	American Pickers	
HSN	Keep It Clean **(N)**		Outdoor Living **(N)**		Summer Kitchen Must		Summer Kitchen Must		Skinn Cosmetics **(N)**		Home Sweet Home-		Good Eating		Summer Kitchen Must	
ID	Fear Thy Neighbor		Fear Thy Neighbor		Evil Lives Here		Evil Lives Here		Evil Lives Here		Evil Lives Here		Evil Lives Here		Evil Lives Here	
IFC-E	◂**1408** ★★★ ('07, Horror)			**Sleepy Hollow** ★★★ ('99, Horror) *Johnny Depp*					'70s Show	'70s Show	'70s Show	'70s Show	'70s Show	'70s Show	Two Men	Two Men
IFC-W	**Grindhouse Presents: Planet Terror** ★★★½				(:15) **1408** ★★★ ('07, Horror) *John Cusack*					**Sleepy Hollow** ★★★ ('99, Horror) *Johnny Depp*					'70s Show	'70s Show
LIFE	The Closer		The Closer		The Closer		The First 48		The First 48		The First 48		The First 48		The First 48	
LMN	**The Girl Next Door** ★★ ('98) 'TVPG'				**Trapped: The Alex Cooper Story** ('19) 'TV14'				**Cleveland Abduction** ('15) 'TV14'				**Stolen by My Mother: Kamiyah**			
MOTOR	FantomWorks		FantomWorks		FantomWorks		FantomWorks		FantomWorks		Full Custom Garage		Junkyard Empire		Iron Resurrection	
MSNBC	MSNBC Live		Andrea Mitchell Reports **(N)**		MSNBC Live **(N)**					Deadline: White House **(N)**			MTP Daily **(N)**		The Beat With	
NATGEO	Paid Programs		Running Wild		Running Wild		Running Wild		Running Wild		Running Wild		Running Wild		Running Wild	
NGWLD	Secrets of the Zoo		Dr. Pol: Deja MOO!		Dr. Pol: Deja MOO!		The Incredible Dr. Pol		The Incredible Dr. Pol		Jungle Animal Rescue		Jungle Animal Rescue		Jungle Animal Rescue	
OWN-E	Dr. Phil		Dr. Phil		Dr. Phil		Dr. Phil		Dr. Phil		Dateline on OWN		Dateline on OWN		Dateline on OWN	
OWN-W	Dr. Phil		Dr. Phil		Dr. Phil		Dr. Phil		Dr. Phil		Dr. Phil		Dr. Phil		Dr. Phil	
OXYG	Snapped		Deadly Cults		Kim Kardashian West: The Justice Project				Snapped		Snapped		Snapped		Snapped	
PARMT	Bar Rescue		Bar Rescue		Bar Rescue		Bar Rescue		Mom	Mom	Mom	Mom	Mom	Mom	Two Men	Two Men
QVC	◂Kerstin's Closet		Deals on the Daily		Pat's Closet				Barefoot Dreams		Gourmet Holiday				LOGO by Lori	
SCI	Unexplained Files		Unexplained Files		Unexplained Files		Unexplained Files		Unexplained Files		Unexplained Files		Unexplained Files		Unexplained Files	
SMITH	Big Cat Country		Big Cat Country		Big Cat Country		Aerial America		Air Disasters		Air Warriors *Drones*		America in Color		747- Jumbo Revolution	
SUND	Heroes	Heroes	Heroes	Heroes	Heroes	Heroes	Heroes	Heroes	Perry Mason		Perry Mason		Perry Mason		Clutter Family	
SYFY	Twi. Zone	Twi. Zone	**Saban's Power Rangers** ★★½ ('17, Action) *Naomi Scott*				**Exposed** ★½ ('16, Suspense) *Ana de Armas, Keanu Reeves*						**Mama** ★★½ ('13, Horror) *Jessica Chastain*			
TBN	Copeland	Franklin	S. Furtick	Robert	Joyce M.	Together	Robison	Jewish	The 700 Club		Hagee	Jewish	Praise		New	Don Wilton
TBS	Raymond	Raymond	Friends	Friends	Friends	Friends	Friends	Friends	Friends	Friends	Amer. Dad	Amer. Dad	Amer. Dad	Amer. Dad	Burgers	Burgers
TCM	(:15) **The Seven Year Itch** ★★★ ('55)				(:15) **Love in the Afternoon** ★★★ ('57, Romance-Comedy)				**Some Like It Hot** ★★★★ ('59, Comedy)				(:45) **The Apartment** ★★★★			
TLC	90 Day Fiancé		90 Day Fiancé		90 Day Fiancé				90 Day Fiancé				90 Day Fiancé			
TNT	Charmed *Repo Manor*		Charmed *12 Angry Zen*		Supernatural		Supernatural		Supernatural		Supernatural		Supernatural		**Hercules: Wars**	
TRU	Funniest	Funniest	Imp. Jokers	Imp. Jokers	Imp. Jokers	Imp. Jokers	Imp. Jokers	Imp. Jokers	World's Dumbest ...		World's Dumbest ...		World's Dumbest ...		Hot Ones	Hot Ones
TRVL-E	Haunted Case Files		Haunted Case Files		Haunted Case Files		Haunted Case Files		Beyond the Unknown		Beyond the Unknown		Beyond the Unknown		Beyond the Unknown	
TRVL-W	Haunted Case Files		Haunted Case Files		Haunted Case Files		Haunted Case Files		Haunted Case Files		Haunted Case Files		Haunted Case Files		Beyond the Unknown	
TVLAND	Paid Programs		Andy G.	Andy G.	Andy G.	Andy G.	Bonanza		Gunsmoke		Gunsmoke		Gunsmoke		Gunsmoke	
UNIV	◂¡Despierta América! **(N)**						Que te perdone Dios...		Noticiero	Nosotr.	Hoy		Como dice el dicho		Me declaro culpable	
USA	NCIS (Part 1 of 2)		Chicago P.D.		Chicago P.D.		Chicago P.D.		Chicago P.D. *Trust*		Chicago P.D.		Chicago P.D. *Pain Killer*		Chicago P.D. *This City*	
WE	Paid Programs				CSI: Miami		CSI: Miami		CSI: Miami		CSI: Miami		CSI: Miami		CSI: Miami	
WGNA	Creflo Doll	Paid Prog.	JAG		JAG		In the Heat of Night		In the Heat of Night		In the Heat of Night		In the Heat of Night		Blue Bloods	

BROADCAST	8 AM	8:30	9 AM	9:30	10 AM	10:30	11 AM	11:30	12 PM	12:30	1 PM	1:30	2 PM	2:30	3 PM	3:30
ABC	◂Good Morning America **(N)**		Local Programs		The View **(N)**		Local Programs		Pandemic-You		General Hospital		Local Programs			
CBS	◂CBS This Morning **(N)**		Local Programs		The Price Is Right		Young & Restless		Local Pro	Bold	The Talk **(N)**		Let's Make a Deal		Local Programs	
FOX	Local Programs		Local Programs								Local Programs					
NBC	◂Today **(N)**		Today 3rd Hour **(N)**		Today-Hoda		Local Programs				Days of our Lives **(N)**		Local Programs			
CW	Local Programs												Local Programs		Jerry Springer	
PBS KPBS	Elementary	Molly	Xavier	Go Luna	Tiger	Tiger	Sesame St.	Pinkalicious	Dinosaur	Cat in the	Sesame St.	Pinkalicious	Table	Mexican	Samantha	Rick Steves
PBS KOCE	Elementary	Molly	Xavier	Go Luna	Tiger	Tiger	Sesame St.	Pinkalicious	Dinosaur	Cat in the	Sesame St.	Pinkalicious	Elementary	Go Luna	Nature Cat	Wild Kratts
PBS KBTC	Sinking Cities		Sit & Be Fit	Lidia	Test Kitchen	Cook	Ready Jet	Tiger	Sesame St.	Pinkalicious	Xavier	Molly	Cat in the	Go Luna	Clifford	Curious
PBS KLVX	Elementary	Molly	Xavier	Go Luna	Tiger	Tiger	Sesame St.	Pinkalicious	Dinosaur	Cat in the	Arthur	Wild Kratts	Odd	Father Brown		(:16) Martin
ANTENNA	Hazel	Hazel	That Girl	That Girl	Jeannie	Jeannie	Bewitched	Bewitched	Fact of Life	Fact of Life	Diff. Stroke	Diff. Stroke	Gimme	Gimme	B. Miller	B. Miller
COZI	Six Million Dollar		Emergency! *Loose Ends*		Emergency!		Highway to Heaven		Highway to Heaven		Little House on Prairie		Little House on Prairie		Little House on Prairie	
H&I	Have Gun	Have Gun	Rawhide		The High Chaparral		Nash Bridges		Nash Bridges *Blow Out*		Nash Bridges		Nash Bridges		Nash Bridges *Bear Trap*	
ION	The Listener		Law Order: CI		Law Order: CI		Law Order: CI		Law Order: CI		Law Order: CI		Criminal Minds		Criminal Minds *L.D.S.K.*	
METV	Beaver	Beaver	Perry Mason		Matlock		In the Heat of Night		The Waltons		Gunsmoke	Gunsmoke	Bonanza		Rifleman	Rifleman

◂ = Program already in progress; **(N)** = New program/episode; ♉ = Live sports event.
*PBS programming varies regionally. Check your local stations for programming availability.

22 Monday

All networks listed are Pacific feeds unless noted with -E.
If your station does not match the listed feed, subtract 3 hours from the air time.

PREMIUM	4 PM	4:30	5 PM	5:30	6 PM	6:30	7 PM	7:30	8 PM	8:30	9 PM	9:30	10 PM	10:30	11 PM	11:30
HBO	‹Die Hard With a Vengeance ('95)		Last Week		TBA		(:05) **Crash** ★★★½ ('04, Drama) 'R'				I May		TBA		I May		Axios **(N)**	Last Week
HBO2	**Bully. Coward. Victim.**			(:40) **BlacKkKlansman** ★★★½ ('18, Comedy-Drama) 'R'					I May	I May	**In Bruges** ★★★ ('08, Comedy-Drama) 'R'				(10:50) **Hunter Killer** 'R'	
HBOC-E	‹**Greenberg** ★★★ 'R'		**Pushing Tin** ★★½ ('99, Comedy-Drama) 'R'		(:05) **Metro** ★★ ('97, Action) *Eddie Murphy* 'R'						(:05) **Rock the Kasbah** ★½ ('15, Comedy) 'R'				(10:50) **The Kitchen** 'R'	
HBOC-W	‹**Scary 3**	**Wild Hogs** ★½ ('07) 'PG-13'			(:10) **Greenberg** ★★★ ('10) *Ben Stiller* 'R'				**Pushing Tin** ★★½ ('99, Comedy-Drama) 'R'		(:05) **Metro** ★★ ('97, Action) *Eddie Murphy* 'R'					
HBOF-E	**Home Alone 4** ('02) 'NR'			(:25) **The School of Rock** ★★★			(:15) **Fantastic Beasts: The Crimes of Grindelwald** ★★				**Breakthrough** ★★½ ('19, Drama) 'PG'				**Arthur2**	
HBOF-W	**The Little Rascals** ★★½ ('94)			(:23) **Smallfoot** ★★★ ('18) 'PG'			**Home Alone 4** ('02) 'NR'			(:25) **The School of Rock** ★★★			(:15) **Fantastic Beasts: Crimes of Grindelwald**			
HBOS-E	‹**The Lovely Bones** ★★½ ('09, Drama) 'PG-13'				**Cake** ★★½ ('14, Drama) 'R'			(:45) **Midnight Special** ★★★ ('16) 'PG-13'			(:40) **The Predator** ★★ ('18) 'R'				**Valkyrie**	
HBOS-W	‹**The Fountain** ★★½		(4:55) **X-Men** ★★★ ('00) 'PG-13'		(:40) **The Lovely Bones** ★★½ ('09, Drama) 'PG-13'						**Cake** ★★½ ('14, Drama) 'R'			(:45) **Midnight Special** ★★★		
HBOZ-E	‹**Rush** ★★★ ('13) 'R'		**Michael Clayton** ★★★½ ('07, Drama) 'R'		Pearl Harbor								(:05) **The Family Stone** ★★½ ('05) 'PG-13'			
HBOZ-W	**The Recruit** ★★½ ('03, Suspense) 'PG-13'			(5:55) **Rush** ★★★ ('13, Docudrama) 'R'					**Michael Clayton** ★★★½ ('07, Drama) 'R'				Pearl Harbor			
MAX	**White Oleander** ★★½ ('02, Drama) 'PG-13'			(5:50) **Déjà Vu** ★★★ ('06, Suspense) 'PG-13'			Trackers *Episode 3*				**Unfaithful** ★★★ ('02, Drama) 'R'				(:05) **Death Becomes**	
MMAX	**Mulholland Falls** ★★ ('96) 'R'			(:45) **A Fantastic Fear of Everything** ★★ ('12)			(:25) **Girl in Progress** ★★ ('12)				**The Ladykillers** ★★½ ('04) 'R'			(:45) **Heartbreakers** ★★½ ('01)		
AMAX	‹**Assassination of Jesse James**		(:45) **Traffic** ★★★½ ('00, Crime Drama) *Don Cheadle* 'R'				(:15) **Rise of the Planet of the Apes** ★★★				**Z for Zachariah** ★★★ ('15)				(:40) **Be**	
5MAX	‹**Station**	(:31) **Isn't It Romantic** ★★½ ('19)			**Five Fingers** ★★★★ ('06) 'R'		(:28) **Greta** ★★ ('18, Suspense) 'R'				(:08) **Timeline** ★★ ('03, Adventure) 'PG-13'				(:04) **Salvador** ★★★	
MVMAX	‹**Best Laid Plans** ('99)		**Keeping the Faith** ★★★ ('00) 'PG-13'				(:10) **The Dead Don't Die** ★★½ ('19) 'R'				(8:55) **The Hard Way** ★★½ ('91)			(:45) **Class** ★★ ('83) *Rob Lowe* 'R'		
OMAX	‹**Time Bandits** ★★★		(:09) **Halloween** ★★½ ('18, Horror) 'R'				(6:55) **Mary Queen of Scots** ★★½ ('18) 'R'				**The Beguiled** ★★★ ('17) 'R'			(:34) **Master of the Nine Dragon**		
THMAX	‹**First Man**	(:41) **The Package** ★★★ ('89, Suspense) 'R'			(:31) **Reality Bites** ★★ ('94)				(:11) **Replicas** ★½ ('18, Science Fiction) 'PG-13'		**The Chronicles of Riddick** ★★ ('04) 'PG-13'					
SHO	The Chi *Foe 'Nem*		**Hustlers** ★★★½ ('19, Comedy-Drama) 'R'		The Chi *Foe 'Nem*				Dexter *Born Free*		Penny Dreadful: City		Lies	Desus	Desus	VICE
SHO2	‹**Kill Bill: Vol. 1** ('03)		**The Grey** ★★★ ('12, Adventure) 'R'				**Casino** ★★★½ ('95, Crime Drama) *Robert De Niro, Sharon Stone* 'R'				**Mob Town** ('19, Crime Drama) 'R'				Desus	
SHOB	‹**When-Call**	**The Wind** ('18, Horror) 'R'			**Beowulf** ★★½ ('07, Adventure) 'PG-13'				**Species** ★★ ('95, Science Fiction) 'R'				**Skyline** ★½ ('10) 'PG-13'		(:35) **Ratpo**	
SHOF	**Cold Brook** ('18) *Kim Coates* 'NR'			(:45) **The Legend of Bagger Vance** ★★★ ('00) 'PG-13'					**A.I.: Artificial Intelligence** ★★★½ ('01) 'PG-13'					**Phenomenon** ★★½ ('96) 'PG'		
SHON	‹**Eternity**	**Tucked** ('18, Drama) 'NR'			**The Prince & Me** ★★ ('04) *Julia Stiles* 'PG'				**Jenny's Wedding** ★★ ('15)			(:35) **Tell It to the Bees** ('18, Romance) 'NR'			L Word	
SHOS	‹**Peppermint** ★½ ('18)		Queer as Folk		Queer as Folk		Queer as Folk		Queer as Folk		**Spring Breakers** ★★★ ('12) 'R'		(:35) **She Hate Me** ★★ ('04) 'R'			
SHOX	‹**3:10 to Yuma** ★★★ ('07) 'R'			(:45) **Road House** ★★ ('89, Action) 'R'				(:40) **Unforgiven** ★★★★ ('92, Western) 'R'			Boxing From June 23, 2012.					
TMC	‹**Election**	(:45) **Speed of Life** ('19) 'NR'			(:15) **Failure to Launch** ★★ ('06) 'PG-13'				**Indecent Proposal** ★★½ ('93, Drama) 'R'				**Wild Things** ★★½ ('98, Suspense) 'R'			
TMCX	‹**Virtuosity** ★★½ ('95)		(4:50) **Ambition** ('19, Horror) 'NR'		(:20) **Sniper: Legacy** ('14, Action) 'R'				**The 6th Day** ★★½ ('00) 'PG-13'				(:05) **Virtuosity** ★★½ ('95, Action) 'R'			
STARZ	‹Hightown	(:34) **No Good Deed** ★★ ('02) 'R'			(:15) **Once Upon a Time in Mexico** ★★½ 'R'				(7:58) Hightown		(8:57) **Colombiana** ★★ ('11, Action) 'PG-13'				(10:47) Hightown	
STRZCI-W	‹**Girl 6** ('96)	(:31) **Red Dragon** ★★★ ('02, Suspense) 'R'			(:38) **Looking Glass** ('18, Suspense) 'R'				(:24) **Ruben Brandt, Collector** ('18)		**Blue Iguana** ('18, Comedy) 'NR'				(:44) **Ithaca**	
STRZCO	‹**Real Men** ★½ ('87)		(4:51) **Bad Teacher** ★★ ('11) 'R'		(:25) **Down Periscope** ★★ ('96)				**The Big Lebowski** ★★★½ ('98, Comedy) 'R'		**Repo Man** ★★½ ('84) 'R'				(:35) **Real**	
STRZED	(:10) **Stan & Ollie** ★★★½ ('18) 'PG'			(5:50) **Where's My Roy Cohn?** ('19)			**View From the Top** ★★ ('03)				Vida		(:37) **Once Upon a Time… In Hollywood** ★★★½ ('19)			
STRZKF-W	‹**Kidco** ('84)		(:20) **Blues Brothers 2000** ★★ ('98) 'PG-13'		(:25) **Cheaper by the Dozen 2** ('05)				**The Brady Bunch Movie** ★★★		**Kidco** ★★½ ('84, Comedy) 'PG'				(:16) **Peter**	
ENCR-E	‹**48 HRS.** ★★★ ('82)		**American Gangster** ★★★ ('07, Crime Drama) 'R'				(:39) **Showtime** ★½ ('02, Comedy) 'PG-13'				(:19) **Spider-Man 2** ★★★ ('04) 'PG-13'				(:29) **Think**	
ENCR-W	‹**Conan**	(:38) **Conan the Destroyer** ★★ ('84) 'PG'			(:21) **48 HRS.** ★★★ ('82) 'R'				**American Gangster** ★★★ ('07, Crime Drama) 'R'					(:39) **Showtime** ★½ ('02) 'PG-13'		
EACTN	‹**The Running Man** ★★½ ('87)		(:20) **The Tuxedo** ★½ ('02)				**No Way Out** ★★★ ('87, Suspense) 'R'				(8:58) **The Untouchables** ★★★★ ('87) 'R'				Miami Vice *Theresa*	
ECLASS	‹**Day Earth Stood Still**		(:08) **The 'Burbs** ★★½ ('89, Comedy) 'PG'				(6:52) **Hellboy** ★★★ ('04, Fantasy) 'PG-13'				(8:56) **Spider-Man** ★★★ ('02, Action) 'PG-13'				Drop-Diva	(:45) **Accus**
EBLACK	‹**RoboCop** ★★★½ 'R'		(4:47) **Woo** ★ ('98) 'R'		(:14) **The Bounce Back** ('16) 'PG-13'				Hawthorn	(:44) Malco	(:09) Bernie	(:34) Parent	**Deuce Bigalow: European Gigolo**		(:26) **Robo**	
ESUSP	**Illegally Yours** ★½ ('88, Comedy) 'PG'			(5:46) **Woman in Black 2**				(:27) **Identity** ★★★ ('03) 'R'			**Ghost Rider: Spirit of Vengeance**			(:38) **Gone Baby Gone** ★★★ 'R'		
EWESTN	(:12) D'th	(:39) Maverick		Cheyenne *Hired Gun*		(:20) Lawm	(6:46) The Virginian			(:04) **Butch Cassidy and the Sundance Kid**			(9:56) **Seminole** ★★★ ('53) 'NR'		(:24) **Man**	
EPIX	(:05) **Warrior** ★★★ ('11, Action) *Joel Edgerton, Tom Hardy*				(:25) **From Paris With Love** ★★				Helter Skelter		War of the Worlds		War of the Worlds		**Conan the Barbarian**	
EPIX2	‹**Operation Finale** ('18)		**Creed II** ★★★ ('18, Drama)				(:10) **Escape From Alcatraz** ★★★ ('79)				(:05) **Gorky Park** ★★★ ('83, Suspense)				(:15) Helter Skelter	
EPIXH	‹**Thor** ★★★ ('11)		**Captain America: The First Avenger** ★★★				(:05) **Super 8** ★★★ ('11, Science Fiction)				**Star Trek: Insurrection** ★★½			(:45) **Thor** ★★★ ('11, Action)		

NETWORKS	4 PM	4:30	5 PM	5:30	6 PM	6:30	7 PM	7:30	8 PM	8:30	9 PM	9:30	10 PM	10:30	11 PM	11:30
A&E	‹Live PD		PD Cam	PD Cam	PD Cam	PD Cam	PD Cam	PD Cam	PD Cam	PD Cam	PD Cam	PD Cam	PD Cam	PD Cam	PD Cam	PD Cam
AHC	Warrior POV		Ultimate Weapons		Ultimate Weapons		Ultimate Weapons		Ultimate Weapons		Ultimate Weapons		Ultimate Weapons		Ultimate Weapons	
AMC	‹**Vegas Vacation** ★½ ('97)		**Knight and Day** ★★½ ('10, Action) *Tom Cruise*						**White House Down** ★★ ('13, Action) *Channing Tatum, Jamie Foxx*						**Man on Fire** ★★½	
APL	The Last Alaskans		The Last Alaskans		The Last Alaskans		The Last Alaskans		Last Frontier		Alaska: The Last Frontier: Open Season **(N)**				Last Frontier	
AXSTV	‹Cat Stevens		Nothing but Trailers **(N)**		**Four Weddings and a Funeral** ★★★½ ('94) *Hugh Grant*				(:45) **Four Weddings and a Funeral** ★★★½ ('94, Romance-Comedy)						Legends	
BBCA	Star Trek: Deep Space		Star Trek: Deep Space		Star Trek: Deep Space		Star Trek: Deep Space		**A Few Good Men** ★★★½ ('92, Drama) *Tom Cruise, Jack Nicholson*						**A Few Good Men**	
BET	‹**Get Rich or Die Tryin'** ★★ ('05)				**House Party** ★★★ ('90, Musical Comedy) *Robin Harris*						**House Party 2** ★★ ('91, Musical Comedy) *Christopher Reid*					
C&I	The Big House		The Big House		The Big House		The Big House		The Big House *Auburn*		The Big House		The Big House		The Big House	
CMT	Last Man	Last Man	Last Man	Last Man	Last Man	Last Man	Last Man	Last Man	Mom	Mom	Mom	Mom	Mom	Mom	**This Is 40** ★★½	
CNBC	CNBC Special Report		Shark Tank		Shark Tank		Shark Tank		Shark Tank		Jay Leno's Garage		Jay Leno's Garage		Dateline	
CNN	Erin Burnett OutFront		Anderson Cooper 360		Cuomo Prime Time **(N)** (L)		CNN Tonight (L)		CNN Tonight (L)		Anderson Cooper 360		Cuomo Prime Time		CNN Tonight	
COM	South Park	South Park	The Office	(:45) The Office		The Office	Daily Show	The Office	The Office	The Office	The Office	The Office	The Office	The Office	Daily Show	The Office
COOK	Man, Food	Man, Food	Good Eats	Good Eats	Good Eats	Good Eats	Best Thing	Best Thing	Best Thing	Best Thing	Good Eats	Good Eats	Good Eats	Good Eats	Best Thing	Best Thing
DISC	Street Outlaws		Street Outlaws		Street Outlaws		Street-Memphis		Street-Memphis		Street Outlaws **(N)**		Diesel Brothers **(N)**		Diesel Brothers	
DISN	(:05) Big	(:35) Big	(:05) Jessie	(:35) Jessie	(:05) Jessie	(:35) Raven	(:05) Raven	(:35) Raven	Raven	(:25) Bunk'd	(8:50) Big	(:40) Bunk'd	(:05) Special		(:05) Raven	Bunk'd
DIY	‹Building Off the Grid		Maine Cabin Masters		Maine Cabin Masters **(N)**		Maine Cabin Masters		Maine Cabin Masters		Maine Cabin Masters		Maine Cabin Masters		Maine Cabin Masters	
DLC	Mystery Diagnosis		Mystery Diagnosis		Mystery Diagnosis		Mystery Diagnosis		Mystery Diagnosis		Mystery Diagnosis		Mystery Diagnosis		Mystery Diagnosis	
ESPNC	‹College Football		College Football				College Football				College Football				College Football	

Not all networks are available in all areas.

NETWORKS	4 PM	4:30	5 PM	5:30	6 PM	6:30	7 PM	7:30	8 PM	8:30	9 PM	9:30	10 PM	10:30	11 PM	11:30
EWTN	Daily Mass - Olam		The Journey Home		News	Rosary	EWTN Live		Battle	Women of	Daily Mass - Olam		The Journey Home		News	Iraq: List
FLIX	◂**United**	**The Big Chill** ★★★› ('83)			(:15) **Wieners** ★★ ('08, Comedy) *Fran Kranz*				**Down to Earth** ★› ('01)			**Head of State** ★★ ('03)			(:15) **Twisted** ★›	
FNC	The Story With Martha (L)		Tucker Carlson Ton		Hannity **(N)** (L)		The Ingraham Angle **(N)** (L)		Fox News at Night (L)		Tucker Carlson Tonight		Hannity		The Ingraham Angle	
FOOD	Guy's Grocery Games		Guy's Grocery Games		Guy's Grocery Games		Guy's Grocery Games		Guy's Grocery Games		Big Time Bake **(N)**		Cake	Cake	Chopped Sweets	
FREEFM	Simpsons	Simpsons	**Ice Age** ★★★ ('02, Children's)				**Matilda** ★★★ ('96, Children's) *Mara Wilson*		**Shrek** ★★★› ('01, Children's) *Eddie Murphy*				The 700 Club			
FX	◂**Ted 2** ★★ ('15)		**The Dark Tower** ★★ ('17, Fantasy) *Idris Elba*				**Maze Runner: The Death Cure** ★★› ('18, Science Fiction)						**Maze Runner: The Death Cure** ★★› ('18)			
FXM	◂**Fault Star**	(:35) **The Longest Ride** ★★ ('15, Drama) *Scott Eastwood*					(:15) **Mike and Dave Need Wedding Dates**				(:10) **Mike and Dave Need Wedding Dates**				(:05) **Cymbeline** ('14)	
FXX	◂**Miss Peregrine's Home for Peculiar Children**				Simpsons	Simpsons	Simpsons	Simpsons	Simpsons	Simpsons	Simpsons	Simpsons	Simpsons	Simpsons	Simpsons	Simpsons
GMSHW	Ma. Minds	Get a Clue	America	Common	Catch 21	Catch 21	America	America	America	Ma. Minds	FamFeud	FamFeud	FamFeud	FamFeud	FamFeud	FamFeud
GOLF	Swing	My Golf	Feherty		Feherty		Feherty		Golf Central		Feherty		Feherty		Swing	My Golf
HALL	**Paris, Wine & Romance** ('19, Romance) 'TVG'				**Love, Fall & Order** ('19) *Drew Fuller* 'TVG'				**Valentine Ever After** ('16, Romance) 'TVG'				Gold Girls	Gold Girls	Gold Girls	Gold Girls
HALLMV	Magnum, P.I.		Magnum, P.I.		Magnum, P.I. *Italian Ice*		Hailey Dean Mysteries *Dating Is Murder*				Aurora Teagarden Mysteries *A Very Foul Play*				Murder, She Wrote	
HGTV	Home Town		Home Town		Home Town		Home Town		Home Town: Stay		Generation Renovation		Home Town		Home Town	
HIST	American Pickers		American Pickers		American Pickers		American Pickers		American Pickers		American Pickers **(N)**		(:03) Pawn Stars **(N)**		(:03) Pawn Stars	
HSN	Keep It Clean **(N)**		Skinn Cosmetics **(N)**		Adam's Open House **(N)**		Adam's Open House **(N)**		Adam's Open House **(N)**		Body Solutions		Body Solutions		Body Solutions	
ID	Evil Lives Here		Evil Lives Here		TBA		TBA		People Magazine		TBA		TBA		People Magazine	
IFC-E	Two Men	Two Men	Two Men	Two Men	Two Men	Two Men	Two Men	Two Men	Two Men	Two Men	Two Men	Two Men	'70s Show	'70s Show	'70s Show	'70s Show
IFC-W	'70s Show	'70s Show	'70s Show	'70s Show	Two Men	Two Men	Two Men	Two Men	Two Men	Two Men	Two Men	Two Men	Two Men	Two Men	Two Men	Two Men
LIFE	The First 48		The First 48		The First 48		The First 48		The First 48		(:03) The First 48		(:03) The First 48		(:03) The First 48	
LMN	**Escaping the NXIVM Cult: Mother Fight**				**The Neighbor in the Window** ('20) 'TV14'				**Poisoned Love: The Stacey Castor Story** ('20)				**Chris Watts: Confessions of a Killer** ('20)			
MOTOR	Bitchin' Rides		Anstead	Anstead	Anstead	Anstead	Anstead	Anstead	Anstead	Anstead	Anstead	Anstead	Anstead	Anstead	Anstead	Anstead
MSNBC	Decision 2020		All In With Chris Hayes **(N)**		Rachel Maddow Show		The Last Word		The 11th Hour		Rachel Maddow Show		The Last Word		The 11th Hour	
NATGEO	Running Wild		Running Wild		Running Wild		Brain Games		Brain Games: Bonus		Barkskins		Barkskins		Brain Games	
NGWLD	Alaska Animal Rescue		Alaska Animal Rescue		Alaska Animal Rescue		Alaska Animal Rescue		Dr. Oakley, Yukon Vet		Dr. Oakley, Yukon Vet		Dr. Oakley, Yukon Vet		Dr. Oakley, Yukon Vet	
OWN-E	Dateline on OWN		Dateline on OWN		The Real Story		Deadline: Crime		Dateline on OWN		The Real Story		Deadline: Crime		Dateline on OWN	
OWN-W	Dateline on OWN		Dateline on OWN		Dateline on OWN		Dateline on OWN		Dateline on OWN		The Real Story		Deadline: Crime		Dateline on OWN	
OXYG	Snapped		Snapped		Snapped		Snapped		Snapped		Snapped		Snapped		Snapped	
PARMT	Two Men	Two Men	Two Men	Two Men	Two Men	Two Men	Two Men	Two Men	Cops	Cops	Cops	Cops	Cops **(N)**	Cops	Cops	Cops
QVC	Fashion's Night In										Summer Beauty		Linen Clearance		Patio & Garden	
SCI	Unexplained Files		How the Universe Works **(N)**						Universe Works		Universe Works		Universe Works		Universe Works	
SMITH	◂747- Jumbo Revolution		Secrets *Tut's Tomb*		Air Disasters		Mystic Britain		Combat Ships **(N)**		Battle of Okinawa		Fall of Japan: In Color		Combat Ships	
SUND	◂Clutter Family		Cold Blooded: The Clutter Family Murders				The Ministry of Evil		The Ministry of Evil		The Ministry of Evil		The Ministry of Evil		(:02) Clutter Family	
SYFY	**Lara Croft: Tomb Raider** ★★ ('01, Adventure) *Jon Voight*				**John Wick: Chapter 2** ★★★ ('17, Action) *Keanu Reeves*				**The Mummy** ★★› ('99, Adventure) *Brendan Fraser, Rachel Weisz*							
TBN	John Gray	Potters	Praise		Stop Pain	Blessed	The Lion	In the Gap	Praise		Prince	Perry Stone	Best Life	Blessed	In the Gap	Be Light
TBS	Burgers	Burgers	Burgers	Family Guy	Family Guy	Family Guy	Family Guy	Family Guy	Family Guy	Family Guy	Family Guy	Family Guy	Amer. Dad	Amer. Dad	Conan **(N)**	
TCM	◂**The Apartment** ('60)		**Jazz on a Summer's Day** ★★★				**Thelonious Monk**		(:15) **Jam**		**Shadows** ★★★ ('58, Drama)		(:15) **Mickey One** ★★› ('65, Crime Drama)			
TLC	90 Day Fiancé				90 Day: Other		90 Day: Other		90 Day: Other		90 Day: Other		90 Day: Other		TBA	
TNT	◂**Hercules: Wars**		(:15) **Pain & Gain** ★★ ('13, Action) *Mark Wahlberg, Dwayne Johnson*						**Rampage** ★★› ('18, Action) *Dwayne Johnson*				**Rampage** ★★› ('18, Action) *Dwayne Johnson*			
TRU	Imp. Jokers	Imp. Jokers	Imp. Jokers	Imp. Jokers	Imp. Jokers	Imp. Jokers	Imp. Jokers	Imp. Jokers	Imp. Jokers	Imp. Jokers	Imp. Jokers	Imp. Jokers	Movie			
TRVL-E	Beyond the Unknown		Beyond the Unknown		Buried Worlds		Beyond the Unknown **(N)**		Beyond the Unknown		Beyond the Unknown		Buried Worlds		Beyond the Unknown	
TRVL-W	Beyond the Unknown		Beyond the Unknown		Beyond the Unknown		Beyond the Unknown		Beyond the Unknown		Buried Worlds		Beyond the Unknown **(N)**		Beyond the Unknown	
TVLAND	Andy G.	Andy G.	Andy G.	Andy G.	Andy G.	Andy G.	Andy G.	Andy G.	Raymond	Raymond	Raymond	Raymond	Two Men	Two Men	King	King
UNIV	El gordo y la flaca **(N)**		Primer impacto **(N)**		Noticiero	Noticiero	La Rosa de Guadalupe		Ringo **(N)**		Amor eterno **(N)**		Sin miedo a la verdad		Noticiero	(:35) Notici
USA	Chicago P.D.		Chicago P.D. *Sacrifice*		Chicago P.D.		Chicago P.D. *Reckoning*		WWE Monday Night RAW						Mod Fam	(:31) Mod
WE	Criminal Minds		Criminal Minds		Criminal Minds		Criminal Minds		Criminal Minds		Criminal Minds		Criminal Minds		Criminal Minds	
WGNA	Blue Bloods		Blue Bloods		Blue Bloods		Last Man	Last Man	Last Man	Last Man	Last Man	Last Man	Last Man	Last Man	Last Man	Last Man

BROADCAST	4 PM	4:30	5 PM	5:30	6 PM	6:30	7 PM	7:30	8 PM	8:30	9 PM	9:30	10 PM	10:30	11 PM	11:30
ABC	Local Programs					News	Local Programs		The Bachelor: The Greatest Seasons: Ever! **(N)**						Local Pro	(:35) Kimmel
CBS	Local Programs					News	Local Programs		Neighbor	Bob Heart	All Rise		Bull		Local Pro	(:35) Colbe
FOX	Local Pro	Local Pro	Local Programs						9-1-1		9-1-1: Lone Star		Local Programs			
NBC	Local Programs			News	Local Programs				The Titan Games		The Wall **(N)**		Dateline NBC		Local Pro	(:34) J. Fal
CW	Local Programs		Local Programs						Whose Line	Whose Line	Penn & Teller: Fool Us **(N)**		Local Programs			
PBS KPBS	PBS NewsHour **(N)**		KPBS	Newsline	News	KPBS	PBS NewsHour		Antiques Roadshow **(N)**		Antiques	American Masters **(N)**			Independent Lens **(N)**	
PBS KOCE	Molly	Xavier	Rick Steves	Rick Steves	PBS NewsHour **(N)**		LAaRT	Outside	Antiques Roadshow **(N)**		Antiques Roadshow		Independent Lens **(N)**		TBA	
PBS KBTC	Wild Kratts	Arthur	Nature Cat	Downton Abbey on Masterpiece			Call the Midwife		Call the Midwife		World on Fire		Foyle's War		New Tricks	
PBS KLVX	(:04) Death in Paradise		As Time ...	BBC News	PBS NewsHour **(N)**		News	Antiques	Antiques Roadshow **(N)**		Antiques Roadshow		The National Parks: America's Best Idea			
ANTENNA	Bunker	Bunker	Alice	Alice	3's Comp.	The Ropers	Johnny Carson		Coach	Coach	NewsRadio	NewsRadio	Becker	Becker	Designing	Designing
COZI	Munsters	Munsters	Frasier	Frasier	Roseanne	Roseanne	Roseanne	Roseanne	The Nanny	The Nanny	The Nanny	The Nanny	Will/Grace	Will/Grace	Will/Grace	Will/Grace
H&I	Nash Bridges		Nash Bridges		Nash Bridges		Nash Bridges		Star Trek		Star Trek: Next		Star Trek: Deep Space		Star Trek: Voyager	
ION	Criminal Minds *The Fox*		Criminal Minds		Criminal Minds *Derailed*		Criminal Minds		Criminal Minds		Criminal Minds		Criminal Minds *Poison*		Criminal Minds	
METV	Wagon Train		Adam-12	Adam-12	Flintstones	Happy Day	M*A*S*H	M*A*S*H	Andy G.	Andy G.	G. Pyle	Green Acre	Heroes	Heroes	C. Burnett	P. Mason

◂ = Program already in progress; **(N)** = New program/episode; ♾ = Live sports event.
*PBS programming varies regionally. Check your local stations for programming availability.

23 Tuesday

All networks listed are Pacific feeds unless noted with -E.
If your station does not match the listed feed, subtract 3 hours from the air time.

PREMIUM	12 AM	12:30	1 AM	1:30	2 AM	2:30	3 AM	3:30	4 AM	4:30	5 AM	5:30	6 AM	6:30	7 AM	7:30
HBO	HBO	I May	Axios	**Hanna** ★★★ ('11, Action) *Eric Bana* 'PG-13'			(2:55) **A Star Is Born** ★★★› ('18) 'R'			(:15) **The Good Son** ★★› ('93)			(:45) **Forces of Nature** ★★› ('99)			
	HBO2	‹**Hunter Killer** ★★ 'R'		(12:55) I		(:25) **The Hoax** ('07, Suspense) 'NR'			(:25) **Dodgeball: Underdog**		**The Trans List** ('16)		**Cast Away** ★★★ ('00, Drama) 'PG-13'			
	HBOC-E	‹**Kitchen**	(:35) Pete Holmes		(:35) **Dick Tracy** ★★★ ('90) *Madonna* 'PG'				(:25) **Adventures in Babysitting**		(:05) **An Ideal Husband** ★★★			(:45) **Shanghai Surprise** ★ ('86)		
	HBOC-W	(:05) **Rock the Kasbah** ★› ('15, Comedy) 'R'			(1:50) **The Kitchen** ★› ('19) 'R'				(:35) Pete Holmes		(:35) **Dick Tracy** ★★★ ('90) *Madonna* 'PG'			(:25) **Adventures in Babysitting**		
	HBOF-E	‹**Arthur 2: On the Rocks** ★★›			(:25) **Anastasia** ★★› ('97) 'G'		K'garten		Sesame St.	Pinky Dinky	Sesame Street		Curious	Happily	Crashbox	(6:55) **Beverly Hills**
	HBOF-W	‹**Fantastic**	**Breakthrough** ★★› ('19, Drama) 'PG'			**Arthur 2: On the Rocks** ★★› ('88) 'PG'				(:25) **Anastasia** ★★› ('97) 'G'			K'garten	Sesame St.	Pinky Dinky	Sesame St.
	HBOS-E	‹**Valkyrie** ★★› ('08) 'PG-13'			(:35) **A Monster Calls** ★★★ ('16) 'PG-13'				(:25) **Defending Your Life** ★★★ ('91) 'PG'			(:20) **Becoming Jane** ★★ ('07) 'PG'				(:25) **Birth**
	HBOS-W	‹**Midnight**	(:40) **The Predator** ★★ ('18) 'R'			**Valkyrie** ★★› ('08, Historical Drama) 'PG-13'			(:35) **A Monster Calls** ★★★ ('16) 'PG-13'					(:25) **Defending Your Life** ★★★		
	HBOZ-E	‹**Unstoppable** ★★★ ('10) 'PG-13'			**12 Rounds 3: Lockdown** ('15) 'R'		**Les Misérables** ★★★› ('12, Musical) 'PG-13'					(:40) **Fame** ★★ ('09, Drama) *Asher Book* 'PG'				**Kids Are**
	HBOZ-W	‹Pearl Harbor			(:05) **The Family Stone** ★★› ('05) 'PG-13'			(2:50) **Unstoppable** ★★★ ('10)			**12 Rounds 3: Lockdown** ('15) 'R'			**Les Misérables** ★★★› ('12, Musical) 'PG-13'		
CINEMAX	MAX	‹**Death Becomes Her**		(12:50) **The Dilemma** ★★ ('11)			(:45) **Saw II** ★★ ('05, Horror) *Tobin Bell* 'R'			(:20) **Suicide Kings** ★★★ ('97)		(:08) **Halw**		(:27) **Get On Up** ★★★ ('14)		
	MMAX	‹**Heartbreakers** ★★›		(12:50) **Don't Let Go** ★★ ('19) 'R'			(:35) **Cost of a Soul** ('10, Crime Drama) 'R'			(:25) **Things Never Said** ('12, Drama) 'R'				(:20) **Coupe de Ville** ★★ ('90)		
	AMAX	‹**Be Cool** ★★ ('05) 'PG-13'			(:40) **Running Scared** ★★ ('06) 'R'				(:43) **Innerspace** ★★★ ('87, Comedy) 'PG'			(:45) **Moon**	**8 Heads in a Duffel Bag** ★★ 'R'		(:35) **Last**	
	5MAX	‹**Salvador** ★★★ ('86)	(:08) **Beaches** ★★ ('88, Drama) 'PG-13'				(:12) **Calendar Girls** ★★★ ('03) 'PG-13'				**Frequency** ★★★ ('00, Fantasy) 'PG-13'			**Collateral Beauty** ('16)		
	MVMAX	‹**Class** ('83)	(:25) **Welcome to Sarajevo** ★★★		(:07) **Rollerball** ★ ('02) 'PG-13'			(:45) **A Prairie Home Companion** ★★★ ('06)				(:32) **Night Shift** ★★★ ('82, Comedy) 'R'			(:20) **Back**	
	OMAX	(:12) **Tanner Hall** ★★ ('09, Drama) 'R'			(1:48) **The Dogs of War** ★★★ 'R'			(:33) **The Crow: City of Angels** 'R'			**Skinwalkers** ★› ('07) 'PG-13'			(:33) **Widows** ★★★› ('18) 'R'		
	THMAX	**Final Destination 5** ★★› ('11)			(:33) **The Ruins** ★★ ('08) 'R'			(:05) **Jeepers Creepers 2** ★★ ('03, Horror) 'R'			(4:50) **Lowriders** ★★› ('16)			**The Darkest Minds** ★★ ('18)		
SHOWTIME	SHO	Desus	The Chi *Foe 'Nem*		**Fear** ★★ ('96, Suspense) 'R'		(:15) **Domestic Disturbance** ★›			(:45) **The Horse Whisperer** ★★★› ('98, Drama) 'PG-13'					(:35) **Cop**	
	SHO2	Best in Sex: AVN		(:15) VICE	(:45) **Casino** ★★★› ('95, Crime Drama) *Robert De Niro* 'R'					(:45) **Grosse Pointe Blank** ★★★ ('97) 'R'				(:35) Jesus Trejo: Stay	(:40) **Family**	
	SHOB	‹**Ratpocalypse** ('15)		Dark Net	**A Clockwork Orange** ★★★★ ('71, Science Fiction) 'R'				**Reeker** ★★★ ('05, Horror) 'NR'		(:35) **Haunter** ★★★ ('13) 'NR'			(:15) **The Isle** ('18)		
	SHOF	‹**Phenomen**	(:35) **The Three Musketeers** ★› ('11) 'PG-13'			(:25) **A Bag of Marbles** ('17, Drama) 'NR'				(:20) **Christmas at the Chateau**			**Metropolitan** ★★★ ('90) 'PG-13'		(:40) **Hamp**	
	SHON	‹L Word Mississippi		Roadies		More Funny Women		(:15) **My Best Friend's Christmas**			(:45) **Sid & Judy** ('19, Documentary) 'NR'			**The Gender Card Flip** ('16) 'NR'		
	SHOS	‹**She Hate Me** ★★			(12:55) **Boogie Nights** ★★★› ('97, Drama) 'R'				**Don't Look Now** ★★★ ('73, Suspense) 'R'			(:20) **Days of Heaven** ★★★›			(6:55) **The Birdcage** 'R'	
	SHOX	Boxing			**Scared Topless** ('13, Adult) 'NR'	Desus		**Mr. Brooks** ★★› ('07, Suspense) 'R'			**Rudy** ★★★ ('93, Drama) *Sean Astin* 'PG'			**Beowulf** ★★› ('07)		
TMC	TMC	**Wild Things 2** ('04, Suspense) 'R'			(:35) **Lovelace** ★★› ('13) 'R'			(:10) **Zombie** ★★★ ('79) 'R'		(:45) **The Nines** ★★ ('07, Drama) 'R'				(:25) **The Hummingbird Project** 'R'		
	TMCX	‹**How to Be a Player** ★ ('97) 'R'			**Cabana Cougar Club** ('15) 'NR'			**Movie 43** ★ ('13, Comedy) 'R'		(:40) **The Eye** ★★ ('08, Horror) 'PG-13'			Samuel	**Zathura: A Space**		
STARZ	STARZ	‹**Once Upon a Time in Mexico** 'R'			(:32) **The Ghost and the Darkness** ★★★ 'R'			(:25) **Meet the Fockers** ★★› ('04) 'PG-13'				(:24) **A Dog's Way Home** ★★›			(:02) **Da Vinci Code**	
	STRZCI-W	‹**Ithaca** ('15, Drama) 'PG'			(:18) **The Raven** ★★ ('12) 'R'			(:12) **Pleasantville** ★★★› ('98, Comedy) 'PG-13'				(:20) **(500) Days of Summer** ('09)			(6:58) **Fall of Empire**	
	STRZCO	‹**Real Men** ★› ('87)		(:05) **Wild West Comedy Show**				(2:48) **Laid in America** ('16) 'NR'		(:18) **Bean** ★★› ('97) 'PG-13'			(5:50) **The Rocker** ★★› ('08)		(:35) **Beth**	
	STRZED	‹**Once**	(:22) **X-Men Origins: Wolverine**			(:12) **A Beautiful Day in the Neighborhood**				(:02) **View From the Top** ★★			(:31) **Napoleon Dynamite** ★★★		(:07) **The Muppets** ('11)	
	STRZKF-W	‹**Peter Pan** ★★★			(:10) **Babies** ★★★ ('10) 'PG'		**Saving Flora** ('18, Children's) 'NR'			(:06) **October Sky** ★★★› ('99) 'PG'			(5:55) **Always** ★★★ ('89, Fantasy) 'PG'			
STARZ ENCORE	ENCR-E	‹**Think Like a Man** ★★› ('12)			(:34) **American Gangster** ★★★ ('07, Crime Drama) 'R'					(:13) **Escape Room** ★★ ('19, Horror) 'PG-13'			(5:55) **Windtalkers** ★★ ('02, War) 'R'			
	ENCR-W	‹**Showtime**	(:19) **Spider-Man 2** ★★★ ('04) 'PG-13'				(:29) **Think Like a Man** ★★› ('12) 'PG-13'			(:34) **American Gangster** ★★★ ('07, Crime Drama) 'R'					(:13) **Escape Room** ('19)	
	EACTN	‹Kn't Rider	(:42) **Assault on Precinct 13** ★★★ ('05) 'R'			(:33) **Tears of the Sun** ★★› ('03, Action) 'R'				(:36) Miami Vice *Theresa*		(:27) **Alien Nation** ★★› ('88) 'R'			(6:59) **Assault-Precnct**	
	ECLASS	‹**The Accused** ★★★ ('88) 'R'			(:38) **Role Models** ★★★ ('08, Comedy) 'R'			(:19) **Smokin' Aces** ★★› ('07) 'R'			(:10) **Dazed and Confused** ★★★ ('93) 'R'				(6:57) **Mr. Baseball**	
	EBLACK	‹**RoboCop** ★★★› 'R'		(:11) Kevin Hart Presents: Lil			(:16) **The Blues Brothers** ★★★ ('80) 'R'				**The Rape of Recy Taylor** ('17)		(:02) **The Grace of Jake** ('15) 'NR'		(:36) **King**	
	ESUSP	‹**Gone**	(:36) **My Bloody Valentine** ★★		(:08) **Whiteout** ★› ('09, Suspense) 'R'					(3:50) **Live Free or Die Hard** ★★★ ('07)			**The Truth About Charlie** ★★ ('02) 'PG-13'			
	EWESTN	‹**Man-Alamo**		(12:47) **Hang 'Em High** ★★›			(:43) **Gun Brothers** ★★ ('56) 'NR'			(:04) **Day of the Bad Man** ★★		(:27) **The Man From the Alamo**			(6:48) **The Last Sunset**	
	EPIX	‹**Conan the Barbarian**		(12:55) **The Art of War** ★★ ('00, Suspense)			(2:55) Sex Life			(3:55) **Bernie the Dolphin 2** ('19)		(:35) **Straight/Curve: Body Image**			**Brilliant Young**	
	EPIX2	(:15) **Cantinflas** ('14, Docudrama)				**The Whistle Blower** ★★★ ('87)		(:45) **The Last Man** ('18, Suspense)				(:35) **The Panama Papers** ('18, Documentary)			(:20) **Oper**	
	EPIXH	‹**Thor** ('11)	(:40) **Andy Irons: Kissed by God** ('18)				(:45) **Mutant Species** ★ ('95, Horror) *Leo Rossi*			(:25) **The U.S. vs. John Lennon**			(:05) **I, Frankenstein** ★› ('14)		(:40) **Capt**	

NETWORKS	12 AM	12:30	1 AM	1:30	2 AM	2:30	3 AM	3:30	4 AM	4:30	5 AM	5:30	6 AM	6:30	7 AM	7:30
A&E	PD Cam	PD Cam	PD Cam	PD Cam	PD Cam	PD Cam	PD Cam	PD Cam	Paid Programs					Joyce M.	The First 48	
AHC	Ultimate Weapons		Warrior POV		Warrior POV		America's Most Badass		America's Most Badass		America's Most Badass		America: Facts		America: Facts	
AMC	‹**Man on Fire** ★★› ('04, Crime Drama)				NOS4A2 *Bad Mother*		(:05) NOS4A2		(:11) Halt and Catch Fire		(:15) Stoog	(:45) Stoog	Paid Programs			
APL	Last Frontier		Alaska: The Last Frontier: Open Season				Last Frontier		Last Frontier		Last Frontier		Dodo Heroes		Dodo Heroes	
AXSTV	Get Out!	Art Mann	Gotham Comedy Live		Paid Programs				Best-'70s	TrunkFest	Legends	Rock	The Big Interview		Rolling Stones: Stripped	
BBCA	‹**A Few Good Men** ★★★› ('92, Drama)				Star Trek: Deep Space		Star Trek: Deep Space		Star Trek: Deep Space		Star Trek: Deep Space		Star Trek: Deep Space		Star Trek: Deep Space	
BET	Martin	Martin	Martin	Martin	Martin	Martin	Prince	Prince	The Parkers	The Parkers	The Parkers	The Parkers	Showdown of Faith		Prince	Prince
C&I	The Big House *Auburn*		The Big House		The Big House		Paid Programs				American Justice		American Justice		Nightwatch	
CMT	‹**This Is 40** ★★› ('12, Romance-Comedy)				**Date Night** ★★› ('10, Romance-Comedy)				CMT Music		CMT Music		CMT Music		CMT Music	
CNBC	Dateline		Street Signs **(N)** (L)		Worldwide Exchange **(N)** (L)		Squawk Box **(N)** (L)						Squawk on the Street **(N)** (L)			
CNN	CNN Tonight		Early Start w/Romans (L)		Early Start w/Romans (L)		(2:59) New Day (L)		New Day With Alisyn (L)		New Day With Alisyn (L)		CNN Newsroom (L)		CNN Newsroom (L)	
COM	South Park	South Park	South Park	Daily Show	South Park	South Park	South Park	South Park	(:15) South Park		Paid Programs				Futurama	Futurama
COOK	Best Thing	Best Thing	Paid Programs						Iron Chef		Iron Chef		Iron Chef *Battle Tofu*		Cheap Eats	Cheap Eats
DISC	Street-Memphis		Diesel Brothers		Diesel Brothers		Diesel Brothers		Diesel Brothers		Diesel Brothers		Dual Survival		Dual Survival	
DISN	‹Big City	(:20) Just	(:10) Jessie	(:35) Raven	Raven	Liv-Mad.	Liv-Mad.	Austin	Austin	Bunk'd	Bunk'd	Big City	Mickey	Mickey	Puppy Pals	Puppy Pals
DIY	Maine Cabin Masters		Paid Prog.	Yardcore	Paid Programs				Tiny House	Tiny House	Tiny House	Tiny House	Tiny House	Tiny House	Tiny House	Tiny House
DLC	Mystery Diagnosis		Mystery Diagnosis		Maternity Ward		Outrageous Births: Tales		Baby Story	Baby Story	Baby Story	Baby Story	Untold Stories of the ER		Untold Stories of the ER	
ESPNC	‹College Football		College Football				College Football				College Football				College Football	

Not all networks are available in all areas.

NETWORKS	12 AM	12:30	1 AM	1:30	2 AM	2:30	3 AM	3:30	4 AM	4:30	5 AM	5:30	6 AM	6:30	7 AM	7:30
EWTN	Jordan's Christians		Household	Church	The Church	Apostolate	Catholic	Church	St. Michael	Rosary	Daily Mass - Olam		Living Right		Mother Angelica Live	
FLIX	◂**Twisted** ★› ('04)		**The Reckoning** ★★› ('04, Mystery)				**The Beyond** ★★ ('81, Horror)		**An Invisible Sign** ★› ('10, Drama) *Jessica Alba, Bailee Madison*						(:35) **You**	
FNC	Fox News at Night		FOX & Friends First **(N)** (L)		FOX & Friends First **(N)** (L)		FOX and Friends **(N)** (L)						America's Newsroom **(N)** (L)			
FOOD	Big Time Bake		Cake	Cake	Chopped Sweets		Guy's Grocery Games		Guy's Grocery Games		Paid Programs					
FREEFM	**Good Burger** ★★› ('97, Children's)				Paid Programs		The 700 Club		Paid Programs						Melissa	Melissa
FX	◂**Maze Runner**		**Snatched** ★★ ('17, Comedy) *Amy Schumer*				Paid Programs								**Sisters** ★★› ('15)	
FXM	◂**Cymbeline** ★★›		**Conrack** ★★★ ('74, Docudrama) *Jon Voight*				**The Robe** ★★★ ('53, Historical Drama)				(:15) **Desiree** ★★★ ('54, Historical Drama)				(:10) **Wayward Bus**	
FXX	Sunny	Sunny	Sunny	Sunny	Paid Programs										Mom	Mom
GMSHW	FamFeud	FamFeud	America	America	Catch 21	Common	Winsanity	Divided	Paid Programs							
GOLF	Paid Programs				Golf Central				**The Squeeze** ('15, Drama) *Jeremy Sumpter*				Morning Drive **(N)**		Morning Drive	
HALL	Gold Girls	Gold Girls	Frasier	Frasier	Frasier	Frasier	Frasier	Frasier	Frasier	Frasier	I Love Lucy	I Love Lucy	I Love Lucy	I Love Lucy	Gold Girls	Gold Girls
HALLMV	Murder, She Wrote		Murder, She Wrote		Murder, She Wrote		Hart to Hart		Hart to Hart		Psych *Last Night Gus*		Psych		Monk	
HGTV	Generation Renovation		Home Town		Home Town		Home Town: Stay		Home Town		Home Town		Bargain Mansions		Bargain Mansions	
HIST	(:03) American Pickers		(:06) Pawn Stars		(:06) American Pickers		(:04) Pawn Stars		Paid Programs						American Pickers	
HSN	Body Solutions		Body Solutions		Body Solutions		Body Solutions		Comfort Code		LIVE. LOVE. LOUNGE **(N)**		Body Solutions		Welcome Home	
ID	Evil Lives Here		Twisted *Killer Cousins*		Twisted		48 Hours on ID		48 Hours on ID		48 Hours on ID		48 Hours on ID		48 Hours on ID	
IFC-E	'70s Show	**1408** ★★★ ('07, Horror) *John Cusack*				(:45) Stoog	Stooges	**Major League II** ★› ('94, Comedy) *Charlie Sheen*					**Spider-Man 3** ★★› ('07, Action)			
IFC-W	Two Men	Two Men	'70s Show	'70s Show	'70s Show	'70s Show	'70s Show	**1408** ★★★ ('07, Horror) *John Cusack*				(:45) Stoog	Stooges	**Major League II** ★› ('94)		
LIFE	The First 48		(:04) The First 48		(:04) The First 48		(:04) The First 48		Paid Programs					Robison	Joyce M.	TBA
LMN	**Poisoned Love: The Stacey Castor Story** ('20)				**Chris Watts: Confessions of a Killer** ('20)				Paid Programs				**Stalked by My Doctor: The Return** ('16) 'TV14'			
MOTOR	Anstead	Anstead	Bitchin' Rides		Iron Resurrection		Wheeler Dealers		Full Custom Garage		Junkyard Empire		Chasing Classic Cars		Chasing Classic Cars	
MSNBC	All In With Chris Hayes		The 11th Hour		First Look **(N)**		Morning Joe **(N)**						MSNBC Live		MSNBC Live	
NATGEO	Brain Games		Drain		Drain		Drain		Drain		Drain		Paid Programs			
NGWLD	Paid Programs								Dog Whisperer		Dog Whisperer		Dog Whisperer		Dog Whisperer	
OWN-E	Dateline on OWN		TBA		TBA		Dr. Phil		Dr. Phil		Dr. Phil		Dr. Phil		Dr. Phil	
OWN-W	The Real Story		Deadline: Crime		Dateline on OWN		Dateline on OWN		TBA		TBA		Dr. Phil		Dr. Phil	
OXYG	Snapped		Snapped		Snapped		Law Order: CI		Law Order: CI		Law Order: CI		Chicago P.D.		Chicago P.D.	
PARMT	Cops	Cops	Cops	Cops	Cops	Cops	Cops	Cops	Paid Programs							
QVC	Shopping								Beauty Faves & Raves				Silver Jewelry		Denim & Co.	
SCI	Universe Works		What on Earth?		What on Earth?		What on Earth?		What on Earth?		What on Earth?		Secrets of the Lost		Secrets of the Lost	
SMITH	Battle of Okinawa		Fall of Japan: In Color		Mystic Britain		Apocalypse		Hell Below		Hell Below		Aerial America		Aerial America *Ohio*	
SUND	◂Clutter Family		Cold Blooded: The Clutter Family Murders				G. Pyle	G. Pyle	G. Pyle	G. Pyle	G. Pyle	G. Pyle	G. Pyle	G. Pyle	G. Pyle	G. Pyle
SYFY	Futurama	Futurama	Futurama	Futurama	**Critters Attack!** ('19, Comedy) *Dee Wallace*				Paid Programs				Face Off		Face Off	
TBN	Praise		Rubin	Temple	John Gray	S. Furtick	Joyce M.	Wommack	David	Prince	Dr. Jeffress	Joyce M.	Creflo Doll	Hagee	Joel Osteen	Paid Prog.
TBS	◂Conan **(N)**	Conan	Brooklyn	Brooklyn	Brooklyn	Brooklyn	Brooklyn	Broke Girl	Broke Girl	Broke Girl	Matters	Matters	Matters	Raymond	Raymond	Raymond
TCM	(:15) **Blow-Up** ★★★★ ('66, Crime Drama)					MGM	**Tiger Bay** ★★★ ('59, Mystery) *John Mills*				**Annie Get Your Gun** ★★★› ('50, Musical)				**Calamity Jane** ('53)	
TLC	90 Day: Other		90 Day: Other		90 Day: Other		TBA		My Little Life		My Little Life		Sweet Home Sextuplets		Outdaughtered	
TNT	**Non-Stop** ★★› ('14, Action) *Liam Neeson*				Bones		Bones		Bones		Bones		Charmed		Charmed	
TRU	Movie				World's Dumbest ...		World's Dumbest ...		Paid Programs							Funniest
TRVL-E	Beyond the Unknown		Paid Programs								Par. Nightmare		Par. Nightmare		Par. Nightmare	
TRVL-W	Beyond the Unknown		Buried Worlds		Beyond the Unknown		Beyond the Unknown		Paid Programs							
TVLAND	King	King	King	King	King	King	Goldbergs	Goldbergs	Christine	Christine	Christine	Christine	Paid Programs			
UNIV	Contacto deportivo		Amor eterno **(N)**		Sin miedo a la verdad		Vecinos	P. Luche	Destilando amor		Nosotr.	Noticiero	La Rosa de Guadalupe		¡Despierta América! **(N)**	
USA	Mod Fam	(:31) Mod	Chicago P.D.		Chicago P.D.		Chicago P.D.		Dateline *Dark Valley*		Dateline *Black Friday*		CSI: Crime Scene		NCIS: Los Angeles	
WE	Criminal Minds		CSI: Miami		CSI: Miami		CSI: Miami		Marriage- Reality Stars		Paid Programs					
WGNA	Married	Married	Married	Married	Cops	Cops	DailyMail	DailyMail	Camp Meeting		Supernat.	Prince	Know	Paid Prog.	Les Feldick	Joyce M.

BROADCAST	12 AM	12:30	1 AM	1:30	2 AM	2:30	3 AM	3:30	4 AM	4:30	5 AM	5:30	6 AM	6:30	7 AM	7:30
ABC	(:06) N'tline	(:36) Kimmel	Local Programs		ABC World News Now **(N)**				Morning	Morning	Morning	Morning	Morning	Morning	Good Morning America **(N)**	
CBS	◂Colbert	(:37) James Corden		Local Pro	CBS Overnight News **(N)**						CBS News	CBS News	CBS News	CBS News	CBS This Morning **(N)**	
FOX	Local Programs												Local Programs		Local Programs	
NBC	◂J. Fallon	(:36) Seth Meyers		(:36) Late-	(:06) Today-Hoda		Early Tdy	Local Programs					Local Programs		Today **(N)**	
CW	Local Programs												Local Programs			
PBS KPBS	Amanpour-Co		Favorites		Favorites						Classical	Classical	Ready Jet	Arthur	Curious	Wild Kratts
PBS KOCE	PBS NewsHour		Antiques Roadshow		Independent Lens		Royal Myths & Secrets		TBA		Nature Cat	Curious	Ready Jet	Arthur	Curious	Wild Kratts
PBS KBTC	Amanpour-Co		Downton Abbey		Call the Midwife		World on Fire		Amanpour-Co		Earth Natural Wonder		Northwest	Asia Insight	Sinking Cities	
PBS KLVX	◂Parks	Amanpour-Co		Antiques Roadshow	The National Parks: America's Best Idea						Lana Yoga	Classical	Ready Jet	Arthur	Curious	Wild Kratts
ANTENNA	Murphy	Murphy	It's a Living	It's a Living	Mork	Mork	Partridge	Partridge	Bishop	Bishop	Burns/Allen	Burns/Allen	Knows Best	Knows Best	Dennis	Dennis
COZI	The Nanny	The Nanny	Here's Lucy	Here's Lucy	Paid Programs		Make	Make	Murder, She Wrote		Murder, She Wrote		Charlie's Angels		Bionic Woman	
H&I	Star Trek: Enterprise		NYPD Blue		NYPD Blue		NYPD Blue *Safe Home*		NYPD Blue		Cheyenne		Maverick		Wanted ...	Wanted ...
ION	Criminal Minds		Criminal Minds		The Listener		Paid Programs				Inspiration Today Camp		Paid Prog.	Les Feldick	The Listener	
METV	◂P. Mason	Twi. Zone	Alfred Hitchcock Hour		Mannix		Cannon		Barnaby Jones		Patrol	Dragnet	Dragnet	I Love Lucy	Hillbillies	Three Sons

23 Tuesday

All networks listed are Pacific feeds unless noted with -E.
If your station does not match the listed feed, subtract 3 hours from the air time.

PREMIUM	8 AM	8:30	9 AM	9:30	10 AM	10:30	11 AM	11:30	12 PM	12:30	1 PM	1:30	2 PM	2:30	3 PM	3:30
HBO	‹Forces	(:35) Wimbledon ★★› ('04)			(:15) Water for Elephants ★★› ('11, Drama) 'PG-13'				(:35) U-571 ★★› ('00, Suspense) 'PG-13'				(:33) Shazam! ★★★› ('19)			
HBO2	‹Cast	(:25) The Hot Chick ★ ('02)			(:10) X-Men: Dark Phoenix ★★ ('19) 'PG-13'				(:05) The Curse of La Llorona ★★		(:40) Cowboys & Aliens ★★› ('11) 'PG-13'				(:40) Choc	
HBOC-E	‹Shanghai	(:25) Witless Protection ★ ('08)			One Fine Day ★★› ('96) 'PG'				(11:50) Pulling Strings ★★› ('13)		(:45) The Great White Hype ★★				(:15) 6 Days, 7 Night	
HBOC-W	(:05) An Ideal Husband ★★★			(:45) Shanghai Surprise ★ ('86) 'PG-13'				(:25) Witless Protection ★ ('08)			One Fine Day ★★› ('96) 'PG'				(2:50) Pulling Strings	
HBOF-E	‹Beverly Hi	(:20) Treasure Buddies ('12) 'G'			(9:55) Rise of the Guardians ('12)			(:35) Sinbad: Veil of Mists			Storks ★★› ('16, Children's) 'PG'			Alvin-Chipwrecked		
HBOF-W	‹Sesame St.	Curious	Happily	Crashbox	(9:55) Beverly Hills Chihuahua 2			(:20) Treasure Buddies ('12) 'G'			(12:55) Rise of the Guardians ('12)			(:35) Sinbad: Veil of Mists		
HBOS-E	‹Birthday Girl ('02)		Little Boy ★★ ('15, Historical Drama) 'PG-13'		(10:50) Bounce ★★★ ('00)				(:40) Tumbledown ★★› ('15) 'R'					(:25) Jersey Girl ★★› ('04)		
HBOS-W	‹Defending	(:20) Becoming Jane ★★ ('07) 'PG'				(:25) Birthday Girl ('02) 'NR'			Little Boy ★★ ('15, Historical Drama) 'PG-13'			(1:50) Bounce ★★★ ('00) 'PG-13'			(:40) Tumb	
HBOZ-E	‹The Kids Are All Right ★★★›			(:20) The Nice Guys ★★★ ('16, Action) 'R'				(:20) The Fighter ★★★› ('10) 'R'			(:15) Signs ★★★ ('02, Suspense) 'PG-13'				(:05) Adjustment Bur	
HBOZ-W	‹Misérables	(:40) Fame ★★ ('09, Drama) *Asher Book* 'PG'			The Kids Are All Right ★★★› ('10) 'R'				(:20) The Nice Guys ★★★ ('16, Action) 'R'					(:20) The Fighter ★★★› ('10) 'R'		
MAX	‹Get On Up ★★★		(8:47) American Dreamz ★★		(:37) Sneakers ★★★ ('92, Suspense) 'PG-13'						(12:47) The Family Fang ★★★			(:37) Get Shorty ★★★› ('95) 'R'		
MMAX	The Shipping News ★★ ('01, Drama) 'R'				(9:55) *batteries not Included ('87)		(:45) Emer		The Last King of Scotland ★★★ ('06) 'R'				(:05) Chronicle ★★★ ('12)		The Eagle	
AMAX	‹The Last Castle ★★› ('01, Suspense) 'R'				(9:50) Sky Captain-World			(:40) The Eagle Has Landed ★★› ('76, War) 'PG'					(1:58) Hero ★★★› ('02) 'PG-13'		(:40) Enem	
5MAX	‹Collateral	(:38) Pride ★★› ('07, Drama) 'PG'				(:28) Thief ★★› ('81, Crime Drama) 'R'				(:32) Ever After: A Cinderella Story ★★★				(:34) Diggstown ★★› ('92) 'R'		
MVMAX	‹Backdraft ★★★ ('91) 'R'			(:39) Trust the Man ★★ ('05) 'R'				(:20) Night School ★★ ('18)			(:13) Possession ★★› ('02, Romance) 'PG-13'			(2:57) Red Corner ('97)		
OMAX	‹Widows	(:44) Out Cold ★ ('01) 'PG-13'			(:15) Gimme Shelter ★★ ('14, Drama) 'PG-13'				(11:57) The Operative ('19, Suspense) 'NR'				(1:55) Miseducation of Cameron		(:28) What	
THMAX	(:15) Mulholland Falls ★★ ('96, Mystery) 'R'				(:03) Halloween ★★› ('18, Horror) 'R'				(11:50) Cost of a Soul ('10) 'R'			(:39) Date Movie ★› ('06) 'PG-13'			(:03) Rapid Fire ★★	
SHO	‹Cop Land ★★★ ('97) 'R'			(:20) Defendor ★★› ('09) 'R'			(:05) A Serial Killer's Guide to Life		Hell Fest ★★ ('18, Horror) 'R'			Basketball County: In		Boyz N the Hood ('91)		
SHO2	‹Family That Preys			Under the Tuscan Sun ★★★ ('03) 'PG-13'				(:25) Something's Gotta Give ★★★ ('03)				(:35) Back to the Future ★★★› ('85) 'PG'			Future II	
SHOB	‹The Isle ('18) 'PG-13'		(:15) Close Encounters of the Third Kind ★★★★ ('77)					Captive State ★★ ('19) 'PG-13'				Vacancy 2: The First Cut ('09) 'R'		Primal Rage ('18) 'R'		
SHOF	‹Hampstead ('17) 'PG-13'			(:25) Round of Your Life ('19) 'NR'			Shifting Gears ('18, Comedy) 'NR'		(:45) Mouse Hunt ★★› ('97, Children's) 'PG'				The Spanish Prisoner ★★★			
SHON	Hitsville: The Making of Motown ('19) 'NR'				Stomp the Yard ★★› ('07, Drama) 'PG-13'			Bandslam ★★★ ('09, Musical Comedy) 'PG'			Perfect in '76			Peace, Love		
SHOS	‹The Birdcage ★★★		(8:55) Almost Famous ★★★★ ('00) 'R'				An Officer and a Gentleman ★★★ ('82)			(:15) Seven ★★★› ('95, Suspense) *Brad Pitt* 'R'					(:25) Parad	
SHOX	‹Beowulf ★★› ('07)			Mob Town ('19, Crime Drama) 'R'		Skyline ★› ('10) 'PG-13'			(:05) Bull Durham ★★★ ('88) 'R'				Double Impact ★★ ('91, Action) 'R'			
TMC	(:15) Michael Jackson's This Is It ★★★ ('09)				(:10) Sleepless in Seattle ★★★› ('93) 'PG'				Failure to Launch ★★ ('06)			(:40) Orange County ★★› ('02)			(:05) The Siren ('19)	
TMCX	‹Zathura	(:45) Before You Know It ('19, Comedy) 'NR'				Two Can Play That Game ★›			(:05) Election ★★★ ('99, Comedy) 'R'				The Imaginarium of Doctor Parnassus ('09)			
STARZ	‹The Da Vinci Code ★★› ('06)			(:33) Angels & Demons ★★ ('09, Suspense) 'PG-13'				(11:53) Hightown			(12:52) A Dog's Way Home ('19)			Meet the Fockers ★★› ('04)		
STRZCI-W	‹Fall of the Empire		(:08) Nona ('18, Drama) 'NR'			(:43) The Bravest ('19, Action) *Jiang Du* 'PG-13'			(:45) (500) Days of Summer ★★★ ('09)				(:24) Pleasantville ★★★› ('98)			
STRZCO	‹I Love You, Beth Cooper ★ ('09)			(:20) Dude, Where's My Car? ★›			(10:46) Bean ★★› ('97) 'PG-13'			(:18) The Love Letter ★★› ('99)			(1:48) The Wedding Date ★★		(:19) Big	
STRZED	‹The Muppets ★★★		(8:51) Beautiful Day Neighborhood			(:41) Miss Bala ★› ('19, Action) 'PG-13'				(:26) American Chaos ('18) 'R'			(1:58) Garden State ★★★ ('04)		(:43) Napo	
STRZKF-W	‹Anaconda	(:21) Madel	(:09) Doodle	(:32) Sabrin	(9:57) Cloak and Dagger ★★›			(:39) Saving Flora ('18) 'NR'			(:15) Always ★★★ ('89, Fantasy) *Richard Dreyfuss* 'PG'				(:18) Babies	
ENCR-E	(:12) Spider-Man 2 ★★★ ('04, Action) 'PG-13'				(:22) RoboCop 3 ★› ('93) 'PG-13'				(:09) Escape Room ★★ ('19, Horror) 'PG-13'				(1:51) Blown Away ★★ ('94, Suspense) 'R'			
ENCR-W	‹Escape Room ★★		(8:55) Windtalkers ★★ ('02, War) 'R'				(:12) Spider-Man 2 ★★★ ('04, Action) 'PG-13'					(:22) RoboCop 3 ★› ('93) 'PG-13'			(:09) Escape Room ('19)	
EACTN	‹Assault-Precnct		(8:50) Alpha ★★★ ('18) 'PG-13'			(:29) The Sorcerer's Apprentice ★★› ('10)				(:21) Crocodile Dundee ★★★			MacGruber ★★› ('10) 'R'		(:34) Assa	
ECLASS	‹Mr. Baseball ★★		(8:49) Night at the Museum			(:36) La Bamba ★★★ ('87) 'PG-13'				(:27) Vantage Point ★★ ('08)			My Cousin Vinny ★★★› ('92, Comedy) 'R'			
EBLACK	‹The Kingdom ★★› ('07) 'R'			(:28) Amistad ★★★ ('97, Historical Drama) 'R'					(:04) Devil in a Blue Dress ★★› ('95) 'R'				(1:47) Empire ★★ ('02) 'R'		(:29) Bayou	
ESUSP	‹The Butterfly Effect ★★ ('04)			(:41) Whiteout ★› ('09, Suspense) 'R'				(:23) Beirut ★★★ ('18) 'R'			(:14) Two for the Money ★★› ('05, Drama) *Al Pacino* 'R'				(:18) Live	
EWESTN	‹Last Sun.	(:42) Son of Roarin		(:39) Unexpected		(:41) Day of the Bad Man ★★			(:04) Hang 'Em High ★★› ('68) 'PG-13'				Wyatt Earp	(:27) The Big Valley	(:20) Laram	
EPIX	‹Brilliant Young		(8:55) Havana Motor Club ★★★		(:20) Easy Rider ★★★› ('69)				Conan the Barbarian ★★ ('11, Adventure)				(1:55) Texas Chainsaw 3D ★›		Para 2	
EPIX2	‹Operation Finale ★★› ('18)			(:25) Creed II ★★★ ('18, Drama)				(:35) The Weekend ('18, Comedy)			(:05) Dr. T & the Women ★★› ('00)				(:10) Shirley Valentine	
EPIXH	‹Captain America-Avgr			(:45) Super 8 ★★★ ('11, Science Fiction)				(:40) Star Trek: Insurrection ★★› ('98)				(:25) The Skeleton Twins ★★★			Spy Dumped	

NETWORKS	8 AM	8:30	9 AM	9:30	10 AM	10:30	11 AM	11:30	12 PM	12:30	1 PM	1:30	2 PM	2:30	3 PM	3:30
A&E	The First 48		The First 48		The First 48		The First 48		The First 48		The First 48		The First 48		The First 48	
AHC	Weaponology		Weaponology *Artillery*		Weaponology *Bomber*		Chasing Conspiracies		Chasing Conspiracies		FBI Takedowns		FBI Takedowns		FBI Takedowns	
AMC	Paid Programs		Stooges	Summer Rental ★★ ('85, Comedy)				Knight and Day ★★› ('10, Action) *Tom Cruise*					Man on Fire ★★› ('04, Crime Drama)			
APL	Dodo Heroes		Wolves and Warriors		Wolves and Warriors		Wolves and Warriors		Wolves and Warriors		Wolves and Warriors		Wolves and Warriors		Wolves and Warriors	
AXSTV	‹Rolling Stones: Stripped		The Eagles: Hell Freezes Over				Classic Albums		The Big Interview		Top Ten	The Day	Bad Company Live at Red Rocks		(:40) Cheap	
BBCA	Star Trek: Deep Space		Star Trek: Deep Space		Star Trek: Deep Space		Star Trek: Deep Space		Star Trek: Deep Space		Star Trek: Deep Space		Star Trek: Deep Space		Star Trek: Deep Space	
BET	Martin	Martin	Martin	Martin	Martin	Martin	The Parkers	The Parkers	The Parkers	The Parkers	Browns	Browns	Browns	Browns	Love & Basketball	
C&I	Nightwatch		Nightwatch		Fugitive Chronicles		Fugitive Chronicles *Darli*		Female Forces		Female Forces *Irish Luck*		Female Forces		Female Forces	
CMT	CMT Music		Gold Girls	Gold Girls	Gold Girls	Gold Girls	Gold Girls	Gold Girls	Gold Girls	Gold Girls	King	King	King	King	King	King
CNBC	Squawk Alley **(N)** (L)		Fast Money Halftime (L)		The Exchange **(N)** (L)		Power Lunch **(N)** (L)		Closing Bell **(N)** (L)				Fast Money **(N)** (L)		Mad Money **(N)** (L)	
CNN	At This Hour-Kate (L)		Inside Politics **(N)** (L)		CNN Right Now (L)		CNN Newsroom (L)		CNN Newsroom (L)		Jake Tapper (L)		Situation Room (L)		Situation Room (L)	
COM	Futurama	Futurama	Daily Show	Cleveland	Cleveland	Cleveland	(:15) Cleveland Show		Cleveland	Cleveland	Cleveland	Cleveland	Parks	Parks	Parks	Parks
COOK	Cheap Eats	Cheap Eats	Cheap Eats	Cheap Eats	Cheap Eats	Cheap Eats	Good Eats	Good Eats	Man's Greatest Food		Man's Greatest Food		Man Fire	Man Fire	Man Fire	Man Fire
DISC	Dual Survival		Dual Survival		Dual Survival		Dual Survival		Deadliest Catch		Deadliest Catch		Deadliest Catch		Deadliest Catch	
DISN	Puppy Pals	Mira	T.O.T.S.	T.O.T.S.	(9:55) Mickey Mouse		Big City	Amphibia	Big City	Gabby	Raven	Raven	Sydney	(:25) Sydney	(2:50) Bunk	(:40) Big
DIY	Tiny House	Tiny House	Insane Pools: Deep End		Insane Pools: Deep End		Insane Pools: Deep End		Insane Pools: Deep End		Insane Pools: Deep End		Insane Pools: Deep End		Insane Pools: Deep End	
DLC	Trauma: Life in the ER		Trauma: Life in the ER		Mystery Diagnosis		Mystery Diagnosis		Family by the Ton		Family by the Ton		Hoarding: Buried Alive		Hoarding: Buried Alive	
ESPNC	‹College Football		College Football				College Football				College Football				College Football	

Not all networks are available in all areas.

NETWORKS	8 AM	8:30	9 AM	9:30	10 AM	10:30	11 AM	11:30	12 PM	12:30	1 PM	1:30	2 PM	2:30	3 PM	3:30
EWTN	Women of	Rosary	Daily Mass - Olam		Pro-Life	St. Faustina	Scripture and Tradition		Chaplet	Intl. Rosary	Rosary	Catholic	Choices	Bangladesh	News	Real
FLIX	◂**You-Watch Out**		(:15) **Striking Distance** ★★ ('93, Suspense)				**Barbershop** ★★› ('02, Comedy)		(:45) **Salvation Boulevard** ★› ('11)					**The Stepford Wives** ★★ ('04)		
FNC	◂America's News		Outnumbered **(N)** (L)		Outnumbered Overtime (L)		The Daily Briefing (L)		Bill Hemmer Reports **(N)** (L)		Your World W/ Cavuto (L)		The Five **(N)** (L)		Special Report (L)	
FOOD	Paid Programs			Best Thing	Food Paradise		Food Paradise		Food Paradise		Chopped		Chopped		Chopped	
FREEFM	Melissa	Melissa	Melissa	700 Club	The 700 Club		**Ice Age** ★★★ ('02, Children's)				The Middle	The Middle	The Middle	The Middle	The Middle	The Middle
FX	◂**Sisters** ★★› ('15, Comedy)			Mike	Mike	**Ted 2** ★★ ('15, Comedy) *Mark Wahlberg*					**Keeping Up With the Joneses** ★★ ('16, Comedy)				**Tower**	
FXM	◂**Wayward** (:40) **Peeper** ★★› ('75, Comedy)				(:10) **Conrack** ★★★ ('74, Docudrama)				**The Fault in Our Stars** ★★★ ('14, Romance)					(:40) **The Longest Ride** ★★ ('15)		
FXX	Mom	**Mr. Peabody & Sherman** ★★› ('14)			**Ferdinand** ★★★ ('17, Children's) *Voices of John Cena*				**Miss Peregrine's Home for Peculiar Children** ★★› ('16, Fantasy)							
GMSHW	Whammy!	Whammy!	Pyramid	Get a Clue	Common	Catch 21	America	America	Deal or No Deal		Match Gm.	Match Gm.	Catch 21	Catch 21	The Chase	
GOLF	**The Squeeze** ('15, Drama) *Jeremy Sumpter*				Swing	My Golf	Feherty		Feherty		Feherty		Feherty		Golf Central (L)	
HALL	Gold Girls	Gold Girls	Gold Girls	Gold Girls	Home & Family				**Campfire Kiss** ('17, Romance-Comedy) 'TVG'		**A Summer to Remember** ('18, Romance) 'TVG'					
HALLMV	Monk (Part 1 of 2)		Monk (Part 2 of 2)		Monk		Diagnosis Murder		Diagnosis Murder		Diagnosis Murder		Diagnosis Murder		Magnum, P.I.	
HGTV	Bargain Mansions		Bargain Mansions		Bargain Mansions		Bargain Mansions		Bargain Mansions		Good Bones		Good Bones		Good Bones	
HIST	American Pickers		American Pickers		American Pickers		American Pickers		American Pickers		American Pickers		American Pickers		American Pickers	
HSN	Welcome Home		Skinn Cosmetics **(N)**		Comfort Code		Body Solutions		Body Solutions		Aetrex Footwear **(N)**		Skinn Cosmetics **(N)**		LIVE. LOVE. LOUNGE **(N)**	
ID	48 Hours on ID		48 Hours on ID		People Magazine		People Magazine		People Magazine		People Magazine		People Magazine		People Magazine	
IFC-E	◂**Spider-Man 3** ★★›		'70s Show	'70s Show	'70s Show	'70s Show	'70s Show	'70s Show	Parks	Parks	Parks	Parks	Parks	Parks	Parks	Parks
IFC-W	◂**Major League II** ★›		**Spider-Man 3** ★★› ('07, Action) *Tobey Maguire, Kirsten Dunst*						'70s Show	'70s Show	'70s Show	'70s Show	'70s Show	'70s Show	Parks	Parks
LIFE	The Closer		The Closer		The Closer		Grey's Anatomy		Grey's Anatomy		Grey's Anatomy		Grey's Anatomy		Grey's Anatomy	
LMN	**Killer Caregiver** ('18, Suspense) 'TV14'				**Evil Doctor** ('18, Suspense) *Dina Meyer* 'TV14'				**Killer Night Shift** ('18, Suspense) 'TV14'				**Nightmare Nurse** ('16, Crime Drama) 'TV14'			
MOTOR	Chasing Classic Cars		Chasing Classic Cars		Chasing Classic Cars		Chasing Classic Cars		Chasing Classic Cars		Full Custom Garage		Junkyard Empire		Iron Resurrection	
MSNBC	MSNBC Live		Andrea Mitchell Reports **(N)**		MSNBC Live **(N)**					Deadline: White House **(N)**			MTP Daily **(N)**		The Beat With	
NATGEO	Paid Programs		World's Deadliest		World's Deadliest		World's Deadliest		World's Deadliest		World's Deadliest		World's Deadliest		Port Protection	
NGWLD	Dog Whisperer		The Incredible Dr. Pol		The Incredible Dr. Pol		The Incredible Dr. Pol		The Incredible Dr. Pol		Wild Argentina		Wild Chile		Wild Colombia	
OWN-E	Dr. Phil		Dr. Phil		Dr. Phil		Dr. Phil		Dr. Phil		Dr. Phil		Dr. Phil		Dr. Phil	
OWN-W	Dr. Phil		Dr. Phil		Dr. Phil		Dr. Phil		Dr. Phil		Dr. Phil		Dr. Phil		Dr. Phil	
OXYG	Chicago P.D.		Chicago P.D.		Chicago P.D.		Chicago P.D.		Chicago P.D.		Chicago P.D.		Chicago P.D.		Chicago P.D.	
PARMT	Bar Rescue		Bar Rescue		Bar Rescue		Bar Rescue		Mom	Mom	Mom	Mom	Mom	Mom	Two Men	Two Men
QVC	◂Denim & Co.		Deals on the Daily		Clarks Footwear		Journey by Lois Hill		Summer Beauty		Gourmet Holiday				Jane's Beauty Secrets	
SCI	Secrets of the Lost		Secrets of the Lost		Secrets of the Lost		Secrets of the Lost		Secrets of the Lost		Secrets of the Lost		Secrets of the Lost		Secrets of the Lost	
SMITH	Great Barrier Reef		Great Barrier Reef		Great Barrier Reef		Aerial America *Maine*		Air Disasters *Blind Spot*		Air Warriors *F-16*		America in Color		The Lockerbie Bombing	
SUND	G. Pyle	G. Pyle	The Ministry of Evil		The Ministry of Evil		The Ministry of Evil		The Ministry of Evil		(:02) Monk		Monk		Monk	
SYFY	Face Off		Face Off		Face Off		**Mama** ★★› ('13, Horror) *Jessica Chastain*				**Lara Croft Tomb Raider: The Cradle of Life** ★★ ('03)				**G.I. Joe**	
TBN	Copeland	Franklin	S. Furtick	Robert	Joyce M.	Together	Robison	Jewish	The 700 Club		Hagee	Scudder	Praise		Bethel	A Jackson
TBS	Seinfeld	Seinfeld	Seinfeld	Seinfeld	Friends	Friends	Friends	Friends	Friends	Friends	Friends	Friends	Friends	Friends	Friends	Friends
TCM	◂**Calamity** (:45) **The Unsinkable Molly Brown** ★★★ ('64)						**Kings Row** ★★★ ('42, Drama) *Ann Sheridan*				(:15) **Little Women** ★★★› ('33, Drama)				(:15) **Pat and Mike**	
TLC	Outdaughtered		Extreme	Extreme	My Secret Job		90 Day Fiancé				90 Day Fiancé				90 Day Fiancé	
TNT	Charmed		Charmed		Supernatural		Supernatural		Supernatural		Supernatural		**The Fast and the Furious** ★★› ('01, Action)			
TRU	Funniest	Funniest	Imp. Jokers	Imp. Jokers	Imp. Jokers	Imp. Jokers	World's Dumbest ...		World's Dumbest ...		World's Dumbest ...		World's Dumbest ...		Carbonaro	Carbonaro
TRVL-E	Par. Nightmare		Par. Nightmare		Par. Nightmare		Par. Nightmare		Ghost Adventures		Ghost Adventures		Ghost Adventures		Ghost Adventures	
TRVL-W	Par. Nightmare		Par. Nightmare		Par. Nightmare		Par. Nightmare		Par. Nightmare		Par. Nightmare		Par. Nightmare		Ghost Adventures	
TVLAND	Paid Programs		Andy G.	Andy G.	Andy G.	Andy G.	Bonanza		Gunsmoke		Gunsmoke		Gunsmoke		Gunsmoke	
UNIV	◂¡Despierta América! **(N)**						Que te perdone Dios...		Noticiero	Nosotr.	Hoy		Como dice el dicho		Me declaro culpable	
USA	NCIS (Part 2 of 2)		Law & Order: SVU		Law & Order: SVU		Law & Order: SVU		Law & Order: SVU		Law & Order: SVU		Law & Order: SVU		Law & Order: SVU	
WE	Paid Programs				Law Order: CI		Law Order: CI		Law Order: CI		Law Order: CI		Law Order: CI		Law & Order	
WGNA	Creflo Doll	Paid Prog.	JAG		JAG		In the Heat of Night		In the Heat of Night		In the Heat of Night		In the Heat of Night		Blue Bloods	
BROADCAST	**8 AM**	**8:30**	**9 AM**	**9:30**	**10 AM**	**10:30**	**11 AM**	**11:30**	**12 PM**	**12:30**	**1 PM**	**1:30**	**2 PM**	**2:30**	**3 PM**	**3:30**
ABC	◂Good Morning America **(N)**		Local Programs		The View **(N)**		Local Programs		Pandemic-You		General Hospital		Local Programs		Local Programs	
CBS	◂CBS This Morning **(N)**		Local Programs		The Price Is Right		Young & Restless		Local Pro	Bold	The Talk **(N)**		Let's Make a Deal		Local Programs	
FOX	Local Programs		Local Programs		Local Programs		Local Programs				Local Pro	Local Programs				
NBC	◂Today **(N)**		Today 3rd Hour **(N)**		Today-Hoda		Local Programs				Days of our Lives **(N)**		Local Programs			
CW	Local Programs												Local Programs		Jerry Springer	
PBS KPBS	Elementary	Molly	Xavier	Go Luna	Tiger	Tiger	Sesame St.	Pinkalicious	Dinosaur	Cat in the	Sesame St.	Pinkalicious	Test Kitchen	Milk Street	Great British	
PBS KOCE	Elementary	Molly	Xavier	Go Luna	Tiger	Tiger	Sesame St.	Pinkalicious	Dinosaur	Cat in the	Sesame St.	Pinkalicious	Elementary	Go Luna	Nature Cat	Wild Kratts
PBS KBTC	Sinking Cities		Sit & Be Fit	Living	Poland	Lucky Ch	Ready Jet	Tiger	Sesame St.	Pinkalicious	Xavier	Molly	Cat in the	Go Luna	Clifford	Curious
PBS KLVX	Elementary	Molly	Xavier	Go Luna	Tiger	Tiger	Sesame St.	Pinkalicious	Dinosaur	Cat in the	Arthur	Wild Kratts	Odd	British Baking		Hathaway
ANTENNA	Hazel	Hazel	That Girl	That Girl	Jeannie	Jeannie	Bewitched	Bewitched	Fact of Life	Fact of Life	Diff. Stroke	Diff. Stroke	Gimme	Gimme	B. Miller	B. Miller
COZI	Six Million Dollar		Emergency!		Emergency! *Breakdown*		Highway to Heaven		Highway to Heaven		Little House on Prairie		Little House on Prairie		Little House on Prairie	
H&I	Have Gun	Have Gun	Rawhide		The High Chaparral		House		House		House *Office Politics*		House		House *Small Sacrifices*	
ION	The Listener		Law Order: CI		Law Order: CI		Law Order: CI		Law Order: CI		Law Order: CI		Criminal Minds		Criminal Minds	
METV	Beaver	Beaver	Perry Mason		Matlock		In the Heat of Night		The Waltons		Gunsmoke	Gunsmoke	Bonanza		Rifleman	Rifleman

◂ = Program already in progress; **(N)** = New program/episode; ♉ = Live sports event.
*PBS programming varies regionally. Check your local stations for programming availability.

23 Tuesday

All networks listed are Pacific feeds unless noted with -E.
If your station does not match the listed feed, subtract 3 hours from the air time.

Primetime

PREMIUM	4 PM	4:30	5 PM	5:30	6 PM	6:30	7 PM	7:30	8 PM	8:30	9 PM	9:30	10 PM	10:30	11 PM	11:30
HBO	‹**Shazam!**	(:45) Axios	(:15) Real, Bill Maher		(:15) Yvonne Orji: Momma			(:25) **Ford v Ferrari** ★★★› ('19, Historical Drama) 'PG-13'			REAL Sports Gumbel		TBA			
HBO2	‹**Chocolat** ★★★› ('00) 'PG-13'		(:45) **Godzilla: King of the Monsters** ★★ ('19) 'PG-13'				TBA				Last Week	**John Wick: Chapter 3: Parabellum** ★★★›			(:45) **Joker**	
HBOC-E	‹**6 Days, 7 Night**		**An Ideal Husband** ★★★ ('99)		(:40) **Boys and Girls** ★ ('00)				(:15) **Crazy Rich Asians** ★★★› ('18) 'PG-13'		(:15) **Hall Pass** ★★ ('11, Comedy) 'R'					
HBOC-W	‹**Pulling**	(:45) **The Great White Hype** ★★			(:15) **Six Days, Seven Nights** ★★› ('98)				**An Ideal Husband** ★★★ ('99)		(:40) **Boys and Girls** ★ ('00)				(:15) **Crazy Rich Asians**	
HBOF-E	**Akeelah and the Bee** ★★★ ('06) 'PG'				(5:55) **Sky High** ★★› ('05) 'PG'			(:35) **Mrs. Doubtfire** ★★★ ('93) 'PG'			(:45) **Bedazzled** ★★› ('00, Comedy) 'PG-13'				(:20) **Twins**	
HBOF-W	**Storks** ★★› ('16, Children's) 'PG'		**Alvin-Chipwrecked**				**Akeelah and the Bee** ★★★ ('06) 'PG'				(8:55) **Sky High** ★★› ('05) 'PG'			(:35) **Mrs. Doubtfire** ★★★ ('93)		
HBOS-E	(:10) **Side Effects** ★★★ ('13, Drama) 'R'		TBA				**Downton Abbey** ★★★ ('19, Drama) 'PG'				(:05) **Dangerous Liaisons** ★★★› ('88) 'R'				(:10) **Amélie** ★★★›	
HBOS-W	‹**Tumbledown** ★★› ('15) 'R'		(:25) **Jersey Girl** ★★› ('04)				(:10) **Side Effects** ★★★ ('13, Drama) 'R'		TBA				**Downton Abbey** ★★★ ('19, Drama) 'PG'			
HBOZ-E	‹**Adjustment Bureau**	(4:55) **Alita: Battle Angel** ★★› ('19) 'PG-13'					**War of the Worlds** ★★★ ('05) 'PG-13'				(8:57) **Ad Astra** ★★★ ('19) *Brad Pitt* 'PG-13'				(:02) **Contagion** ('11)	
HBOZ-W	(:15) **Signs** ★★★ ('02, Suspense) 'PG-13'				(:05) **The Adjustment Bureau** ★★› ('11)				(7:55) **Alita: Battle Angel** ★★› ('19) 'PG-13'				**War of the Worlds** ★★★ ('05) 'PG-13'			
MAX	‹**Get**	(:26) **Contraband** ★★ ('12, Action) 'R'				(:20) **Reclaim** ★★ ('14) 'R'			**Pathfinder** ★★ ('07) 'R'			(:40) **Robin Hood** ★› ('18, Action) 'PG-13'			(:40) Tracke	
MMAX	‹**The Eagle** ★★› ('11) 'PG-13'			(:25) **The Rundown** ★★★ ('03)			(:10) **Replicas** ★› ('18, Science Fiction) 'PG-13'				**Mystery, Alaska** ★★› ('99, Comedy) 'R'				**A Good Year** ★★	
AMAX	‹**Enemy of the State** ★★★ ('98) 'R'				(5:55) **Happy Death Day 2U** ('19)			(:35) **Bad Times at the El Royale** ★★› ('18, Suspense) 'R'					**The Sentinel** ★★ ('06, Suspense) 'PG-13'			
5MAX	(:13) **Can You Ever Forgive Me?** ★★★› 'R'				**Savages** ★★› ('12, Crime Drama) 'R'				(:12) **The Old Man & the Gun** ★★★ ('18)				(9:46) **The Hurricane** ★★★› ('99, Drama) 'R'			
MVMAX	‹**Red Corner** ★★ ('97)		**Welcome to Marwen** ★★ ('18) 'PG-13'				(6:55) **Shaun of the Dead** ★★★			(:35) **The Autobiography of Miss Jane Pittman**				(:25) **Endless Love** ★ ('81) 'R'		
OMAX	‹**What-Number**		(:15) **Spy Game** ★★› ('01, Suspense) *Robert Redford* 'R'					(:23) **Freelancers** ★› ('12) 'R'			**Phantoms** ★★ ('98, Horror) 'R'			(:37) **The Whole Ten Yards** ★›		
THMAX	‹**Rapid Fire**	(:39) **The Mule** ★★› ('18, Crime Drama) 'R'				(:37) **The Crow** ★★★ ('94, Action) 'R'				(:20) **Stay** ★★ ('05, Mystery) 'R'			**Stay Alive** ★★ ('06) 'PG-13'		(:27) **Hurt**	
SHO	‹**Boyz N the Hood** ('91)	The Chi *Foe 'Nem*			**Road House** ★★ ('89, Action) *Kelly Lynch* 'R'				Ray Donovan *Fite Nite*		City on a Hill		**Boyz N the Hood** ★★★› ('91, Drama) 'R'			
SHO2	‹**Back to the Future Part II** ('89)			**The Sixth Sense** ★★★ ('99) 'PG-13'				(:20) **Ode to Joy** ('19) 'R'			**Something's Gotta Give** ★★★ ('03) 'PG-13'				(:15) **Under Tuscan**	
SHOB	‹**Primal**	(:45) **Cold Brook** ('18, Comedy-Drama) 'NR'				**Harpoon** ('19, Suspense) 'NR'			**Captive State** ★★ ('19) 'PG-13'				**Close Encounters of the Third Kind** ('77) 'PG'			
SHOF	‹**Spanish**	(:20) **City Slickers II-Curly's Gold**			(:15) **The Flying Scotsman** ★★› ('06) 'PG-13'				**Hampstead** ('17) 'PG-13'		(:45) **Poms** ★★ ('19) 'PG-13'				(:15) **Beastly** ★★ ('11)	
SHON	‹**Peace**	(:45) **The Perfect Score** ★★ ('04) 'PG-13'				**Apollo 18** ★ ('11) 'PG-13'			**Semper Fi** ('19, Suspense) 'R'		(:45) **Mile 22** ★★ ('18, Action) 'R'				**Take**	
SHOS	‹**Paradise Hills** ('19)	Queer as Folk			Queer as Folk		Queer as Folk		Queer as Folk		**The Birdcage** ★★★ ('96, Comedy) 'R'				**Meet the Browns** ('08)	
SHOX	‹**RINGSIDE** ('19, Documentary) 'NR'		**Mob Town** ('19, Crime Drama) 'R'				**Casino** ★★★› ('95, Crime Drama) *Robert De Niro, Sharon Stone* 'R'				Strikeforce Challenger Series				(:45) Desus	
TMC	‹**The Siren**	**Project Ithaca** ('19) 'R'			**The Hummingbird Project** ★★› ('18) 'R'				**The Usual Suspects** ★★★› ('95) 'R'				**Donnie Brasco** ★★★› ('97) *Al Pacino* 'R'			
TMCX	(:05) **I Feel Pretty** ★★ ('18, Comedy) 'PG-13'				**Letters to Juliet** ★★ ('10, Drama) 'PG'				**St. Elmo's Fire** ★★› ('85, Drama) 'R'				**Wild Things** ★★› ('98, Suspense) 'R'			
STARZ	‹**Meet**	(:27) **Colombiana** ★★ ('11, Action) 'PG-13'				(:18) Hightown		(:17) **Drag Me to Hell** ★★★ ('09)			(8:59) Hightown			(9:59) **Meet the Fockers** ★★› ('04) 'PG-13'		
STRZCI-W	‹**Pleasant**	(:32) **The Fall of the American Empire** ('18) 'R'				(:44) **Burn After Reading** ★★★ ('08) 'R'				(:22) **(500) Days of Summer** ('09)			**Machine Gun Preacher** ★★ ('11, Drama) 'R'			
STRZCO	‹**Big Fat Liar** ★★		(4:49) **Dude-My Car**		(:15) **I Love You, Beth Cooper** ★ ('09) 'PG-13'				**The Rocker** ★★› ('08) 'PG-13'		(:45) **Big Fat Liar** ★★ ('02) 'PG'				(:15) **The Love Letter**	
STRZED	‹**Napoleon Dynamite** ★★★ ('04)		(:20) **Beautiful Day Neighborhood**				(:10) **X-Men Origins: Wolverine** ★★› ('09)				Vida		(:38) **Miss Bala** ★› ('19, Action) 'PG-13'		(:25) **Adopt**	
STRZKF-W	‹**Babies**	(:38) **Cloak and Dagger** ★★› ('84) 'PG'				(:21) **Maiden** ('18) 'PG'			**Always** ★★★ ('89, Fantasy) 'PG'				(:04) **October Sky** ★★★› ('99) 'PG'			
ENCR-E	‹**Think Like a Man** ★★› ('12) 'PG-13'				**Spider-Man 2** ★★★ ('04, Action) 'PG-13'				(:10) **Hulk** ★★› ('03, Fantasy) *Eric Bana* 'PG-13'					(:32) **Escape Room** ★★ ('19)		
ENCR-W	‹**Escape Room** ★★		(4:51) **Blown Away** ★★ ('94, Suspense) 'R'				(6:54) **Think Like a Man** ★★› ('12) 'PG-13'				**Spider-Man 2** ★★★ ('04, Action) 'PG-13'				(:10) **Hulk** ★★› ('03)	
EACTN	‹**Assault on Precinct 13** ★★★			(:25) **Tears of the Sun** ★★› ('03, Action) 'R'				(:28) **Crocodile Dundee** ★★★			(:08) **The Sorcerer's Apprentice** ★★› ('10)		Miami Vice			
ECLASS	(:02) **Role Models** ★★★ ('08) 'R'			(:43) **The Breakfast Club** ★★★› ('85) 'R'				(:22) **La Bamba** ★★★ ('87)			(:13) **Night at the Museum: Smithsonian**			Drop-Diva	(:45) **Legall**	
EBLACK	‹**Bayou Caviar** ('18, Suspense) 'NR'			(:23) **Amistad** ★★★ ('97, Historical Drama) 'R'					Hawthorn	(:45) Malco	(:10) Bernie	(:34) Parent	**Devil in a Blue Dress** ★★› ('95)		(:44) **King**	
ESUSP	‹**Live Free or Die Hard** ★★★			(:28) **The Trigger Effect** ★★ ('96)		(:04) **The Butterfly Effect** ★★ ('04) 'R'					**Children of Men** ★★★★ ('06) 'R'				(10:52) **Live Free-Die**	
EWESTN	(:11) D'th	(:38) Maverick		(:29) Cheyenne		(:45) The Virginian			(:03) **Hang 'Em High** ★★› ('68) 'PG-13'				(9:59) **Day of the Bad Man** ★★		(:22) **Sierra**	
EPIX	‹**Paranormal Activity 2**		(:05) **Paranormal Activity 3** ★★›			**Crawl** ★★★ ('19, Horror)			**The Cabin in the Woods** ★★★			(:35) **Hollow Man** ★★ ('00, Science Fiction)			**Flatliners**	
EPIX2	‹**Shirley Valentine** ('89)	Helter Skelter			**Book Club** ★★› ('18)			(:45) **No Strings Attached** ★★ ('11)				(:35) **American Ultra** ★★ ('15)			(:15) Sex Life	
EPIXH	‹**Spy Dumped**		**Instant Family** ★★★ ('18, Comedy-Drama)				**Tyler Perry's A Madea Family Funeral** ★›				(8:50) **The Hustle** ★› ('19)			(:25) **The Spy Who Dumped Me**		

NETWORKS	4 PM	4:30	5 PM	5:30	6 PM	6:30	7 PM	7:30	8 PM	8:30	9 PM	9:30	10 PM	10:30	11 PM	11:30
A&E	The First 48		The First 48		The First 48		The First 48		The First 48		The First 48: Killer		The First 48		The First 48	
AHC	Bullet Points		9/11: As We Watched		Capturing Bin Laden		9/11: The Falling Man		Bullet Points		Capturing Bin Laden		9/11: The Falling Man		Bullet Points	
AMC	‹**Man on Fire** ★★›		**White House Down** ★★ ('13, Action) *Channing Tatum, Jamie Foxx*						**Gladiator** ★★★› ('00, Historical Drama) *Russell Crowe, Joaquin Phoenix*						**Star Trek**	
APL	Alaskan Bush People		Alaskan Bush People		Alaskan Bush People		Alaskan Bush People		Alaskan Bush People		Alaskan Bush People		Homestead Rescue		Homestead Rescue	
AXSTV	‹Cheap Trick		IMPACT Wrestling				IMPACT in 60		IMPACT Wrestling				IMPACT in 60		Rock Legends *Prince*	
BBCA	Star Trek: Deep Space		**A Few Good Men** ★★★› ('92, Drama) *Tom Cruise, Jack Nicholson*						**Footloose** ★★› ('84, Drama) *Kevin Bacon, Lori Singer*				**Real Genius** ★★› ('85, Comedy)			
BET	‹**Love & Basketball** ★★★ ('00, Romance)				**Waiting to Exhale** ★★★ ('95, Comedy-Drama) *Whitney Houston*						**Tyler Perry's Why Did I Get Married Too?** ★★› ('10) *Tyler Perry*					
C&I	Female Forces		Paranormal	Paranormal	Paranormal	Paranormal	Female Forces		Female Forces		Paranormal	Paranormal	Paranormal	Paranormal	Female Forces	
CMT	Last Man	Last Man	Last Man	Last Man	Last Man	Last Man	Last Man	Last Man	Mom	Mom	Mom	Mom	Mom	Mom	Movie	
CNBC	CNBC Special Report		Shark Tank		Shark Tank		The Profit		The Profit		The Profit		The Profit		Dateline	
CNN	Erin Burnett OutFront		Anderson Cooper 360		Cuomo Prime Time **(N)** (L)		CNN Tonight (L)		CNN Tonight (L)		Anderson Cooper 360		Cuomo Prime Time		CNN Tonight	
COM	The Office	The Office	The Office	(:45) The Office		The Office	Daily Show	The Office	The Office	The Office	Drunk	Drunk	Drunk	Drunk	Daily Show	South Park
COOK	Man Fire	Man Fire	Burgers	Burgers	Burgers	Burgers	Man, Food	Man, Food	Man, Food	Man, Food	Burgers	Burgers	Burgers	Burgers	Man, Food	Man, Food
DISC	Deadliest Catch		Deadliest Catch		Deadliest Catch		Deadliest Catch		Deadliest Catch **(N)**		Street Outlaws **(N)**				Deadliest Catch	
DISN	(:05) Big	(:35) Big	(:05) Jessie	(:35) Jessie	(:05) Jessie	(:35) Raven	(:05) Raven	(:35) Sydney	Sydney	(:25) Coop	(8:50) Coop	(:40) Bunk'd	(:05) Bunk'd	Gabby	(10:55) Syd	(:20) Coop
DIY	Insane Pools: Deep End		Building Off the Grid		Building Off the Grid **(N)**		Building Off the Grid		Building Off the Grid		Building Off the Grid		Building Off the Grid		Building Off the Grid	
DLC	Body Bizarre		Body Bizarre		Body Bizarre		Body Bizarre		Body Bizarre		Body Bizarre		Body Bizarre		Body Bizarre	
ESPNC	‹College Football		College Football				College Football				College Football				College Football	

Not all networks are available in all areas.

NETWORKS	4 PM	4:30	5 PM	5:30	6 PM	6:30	7 PM	7:30	8 PM	8:30	9 PM	9:30	10 PM	10:30	11 PM	11:30
EWTN	Daily Mass - Olam		Best of Mother Angelica		News	Rosary	Scripture and Tradition		Cross	Women of	Daily Mass - Olam		Mother Angelica Live		News	Bangladesh
FLIX	(:05) **Charlie's Angels** ★★★ ('00)		(:45) **The China Syndrome** ★★★½ ('79, Suspense)						**Serpico** ★★★½ ('73, Crime Drama)				(:15) **The Bank Job** ★★★ ('08, Crime Drama)			
FNC	The Story With Martha (L)		Tucker Carlson Ton		Hannity **(N)** (L)		The Ingraham Angle **(N)** (L)		Fox News at Night (L)		Tucker Carlson Tonight		Hannity		The Ingraham Angle	
FOOD	Chopped		Chopped		Chopped		Chopped		Chopped *Soda Flop*		Chopped **(N)**		Supermarket Stakeout		Chopped *Leap of Faith*	
FREEFM	Simpsons	Simpsons	**Shrek** ★★★½ ('01, Children's) *Eddie Murphy*				**Despicable Me** ★★★ ('10, Children's)				**Despicable Me 2** ★★★ ('13, Children's)				The 700 Club	
FX	◂**The Dark Tower** ★★ ('17)		**Spy** ★★★ ('15, Comedy) *Melissa McCarthy*						**Jumanji: Welcome to the Jungle** ★★★ ('17, Adventure)				**Jumanji: Welcome to the Jungle**			
FXM	◂**The Longest Ride** ★★ ('15)		(:20) **Suburbicon** ★½ ('17)				(:15) **Suburbicon** ★½ ('17, Comedy)				(:10) **Maze Runner: The Scorch Trials** ★★ ('15, Science Fiction)					
FXX	**Let's Be Cops** ★★ ('14, Comedy)				Simpsons	Simpsons	Simpsons	Simpsons	Simpsons	Simpsons	Family Guy	Family Guy	Family Guy	Family Guy	Burgers	Burgers
GMSHW	Ma. Minds	Get a Clue	America	Common	Catch 21	Catch 21	America	America	America	Ma. Minds	FamFeud	FamFeud	FamFeud	FamFeud	FamFeud	FamFeud
GOLF	Golf	Skill Code	U.S. Open Highlights		Champion	Champion	The Open Highlights		Golf Central		Champion	Champion	The Open Highlights		PGA TOUR	Lessons
HALL	**My Favorite Wedding** ('17, Romance) 'TVG'				**Love and Sunshine** ('19, Romance) 'TVG'				**Love Under the Olive Tree** ('19) 'TVG'				Gold Girls	Gold Girls	Gold Girls	Gold Girls
HALLMV	Magnum, P.I.		Magnum, P.I.		Magnum, P.I.		**Second Chances** ('13, Romance) 'TVG'				Aurora Teagarden Mysteries *Heist and Seek*				Murder, She Wrote	
HGTV	Good Bones		Good Bones		Good Bones		Good Bones		Good Bones **(N)**		Good Bones **(N)**		Hunt Intl	Hunt Intl	House	Hunters
HIST	American Pickers		American Pickers		American Pickers		American Pickers		American Pickers		(:02) American Pickers		(:05) American Pickers		(:05) American Pickers	
HSN	Body Solutions		Anuschka Handbags **(N)**		Anuschka Handbags **(N)**		Body Solutions		Body Solutions		Tweak-D Haircare **(N)**		Beauty Must Haves **(N)**		Tweak-D Haircare **(N)**	
ID	People Magazine		Still a Mystery		Still a Mystery **(N)**		Body Cam **(N)**		Body Cam		Still a Mystery		Body Cam		Body Cam	
IFC-E	Parks	Parks	Parks	Parks	Parks	Parks	Parks	Parks	Parks	Parks	Parks	Parks	**Spider-Man 3** ★★½ ('07, Action)			
IFC-W	Parks	Parks	Parks	Parks	Parks	Parks	Parks	Parks	Parks	Parks	Parks	Parks	Parks	Parks	Parks	Parks
LIFE	Grey's Anatomy		Grey's Anatomy		Grey's Anatomy		Grey's Anatomy		**Stepmom** ★★ ('98, Drama) *Julia Roberts, Susan Sarandon*						(:03) **Where Heart Is**	
LMN	**Killer Body** ('18, Suspense) 'TV14'				**Sinister Stalker** ('20, Suspense) *Marci Miller*				**The Doctor Will Kill You Now** ('19, Suspense)				**Psycho Nurse** ('19, Suspense) *Lyndon Smith*			
MOTOR	Class. Cars	MotorWeek	Overhaulin'		Overhaulin' **(N)**		Overhaulin'	Overhaulin'	Fastest Cars-Dirty South		Overhaulin'		Overhaulin'	Overhaulin'	Overhaulin'	
MSNBC	Decision 2020		All In With Chris Hayes **(N)**		Rachel Maddow Show		The Last Word		The 11th Hour		Rachel Maddow Show		The Last Word		The 11th Hour	
NATGEO	Port Protection		Port Protection		Port Protection		Port Protection		Ice Breakers		Port Protection Alaska **(N)**		Extreme Rescues **(N)**		W. Tuna	Rescues
NGWLD	Mexico Untamed		Hostile Planet		Hostile Planet		Hostile Planet		When Nature Calls		When Nature Calls		When Nature Calls		When Nature Calls	
OWN-E	Dr. Phil		Greenleaf *Gratitude*		Greenleaf *The First Day* **(N)**		Greenleaf *God's Justice*		Greenleaf *Gratitude*		Greenleaf *The First Day*		Greenleaf *God's Justice*		Greenleaf *Gratitude*	
OWN-W	Dr. Phil		Dr. Phil		Dr. Phil		Dr. Phil		Greenleaf *Gratitude*		Greenleaf *The First Day* **(N)**		Greenleaf *God's Justice*		Greenleaf *Gratitude*	
OXYG	Chicago P.D.		Chicago P.D.		Chicago P.D.		Chicago P.D.		Chicago P.D.		Chicago P.D.		Chicago P.D.		Chicago P.D.	
PARMT	Two Men	Two Men	Two Men	Two Men	Two Men	Two Men	Two Men	Movie					Ink Master Grudge		Movie	
QVC	◂Jane's Beauty Secrets		Shoe Shopping		The Find with Shawn Killinger - Beauty Edition						JAI Jewelry		Diamond Jewelry		Judith Ripka Jewelry	
SCI	Secrets of the Lost		Unearthed **(N)**				Forbidden History **(N)**				Unearthed		Forbidden History			
SMITH	Mystic Britain		Secrets		Air Disasters		World War II		Air Warriors		Air Disasters		Disasters at Sea		Air Warriors	
SUND	Monk		Monk		Monk		Monk		Monk		Monk		Monk		Monk	
SYFY	◂**G.I. Joe: Retaliation** ★★ ('13, Action)				**The Mummy** ★★½ ('99, Adventure) *Brendan Fraser, Rachel Weisz*						**Law Abiding Citizen** ★½ ('09, Suspense) *Jamie Foxx*					Futurama
TBN	John Gray	Potters	Praise		Joyce M.	Livg Proof	Together	Christine	Praise		Prince	Leading the	J. Sekulow	Christine	Jewish	Stop Pain
TBS	Amer. Dad	Amer. Dad	Amer. Dad	Amer. Dad	Family Guy	Family Guy	Big Bang	Big Bang	Big Bang	Big Bang	Big Bang	The Big Bang Theory			Conan **(N)**	
TCM	◂**Pat and Mike** ★★★		**I Was a Male War Bride** ★★★ ('49)				**The Man Who Came to Dinner** ★★★½				**George Washington Slept Here**		(:45) **The Doughgirls** ★★½ ('44)			
TLC	90 Day Fiancé		90 Day Fiancé		Outdaughtered		Outdaughtered		Outdaughtered **(N)**		Outdaughtered **(N)**		Sweet Home Sextuplets **(N)**		Counting On	
TNT	**2 Fast 2 Furious** ★★ ('03, Action) *Tyrese*				**The Fast and the Furious: Tokyo Drift** ★★½				**Fast & Furious** ★★ ('09, Action) *Vin Diesel*				**Non-Stop** ★★½ ('14, Action) *Liam Neeson*			
TRU	Carbonaro	Carbonaro	Hot Ones	Hot Ones	Imp. Jokers	Imp. Jokers	Imp. Jokers	Imp. Jokers	Imp. Jokers	Imp. Jokers	Imp. Jokers	Imp. Jokers	Tirdy	Imp. Jokers	Imp. Jokers	Imp. Jokers
TRVL-E	Ghost Adventures		Ghost Adventures *Voices of the Dead* **(N)**				Ghost Adventures		Ghost Adventures		Ghost Adventures *Voices of the Dead*				Ghost Adventures	
TRVL-W	Ghost Adventures		Ghost Adventures		Ghost Adventures		Ghost Adventures		Ghost Adventures *Voices of the Dead* **(N)**				Ghost Adventures		Ghost Adventures	
TVLAND	Andy G.	Andy G.	Andy G.	Andy G.	Andy G.	Andy G.	Andy G.	Andy G.	Raymond	Raymond	Raymond	Raymond	Two Men	Two Men	King	King
UNIV	El gordo y la flaca **(N)**		Primer impacto **(N)**		Noticiero	Noticiero	La Rosa de Guadalupe		Ringo **(N)**		Amor eterno **(N)**		Sin miedo a la verdad		Noticiero	(:35) Notici
USA	Law & Order: SVU		Law & Order: SVU		Law & Order: SVU		Law & Order: SVU		Law & Order: SVU		Law & Order: SVU		Dirty John **(N)**		(:03) **Couples Retreat**	
WE	Law & Order		Law & Order		Law & Order		Law & Order		Law & Order		Law & Order		Law & Order		Law & Order	
WGNA	Blue Bloods		Blue Bloods		Blue Bloods		**Grown Ups** ★½ ('10, Comedy) *Adam Sandler*				**There's Something About Mary** ★★★ ('98) *Matt Dillon*					Married

BROADCAST	4 PM	4:30	5 PM	5:30	6 PM	6:30	7 PM	7:30	8 PM	8:30	9 PM	9:30	10 PM	10:30	11 PM	11:30
ABC	Local Programs		Local Programs			News	Local Programs		Conners	Bless This	mixed-ish	black-ish	The Genetic Detective		Local Pro	(:35) Kimmel
CBS	Local Programs					News	Local Programs		NCIS		FBI		FBI: Most Wanted		Local Pro	(:35) Colbe
FOX	Local Programs		Local Programs						Hell's Kitchen		24 Hours-Hell		Local Programs			
NBC	Local Programs			News	Local Programs				America's Got Talent **(N)**				World of Dance **(N)**		Local Pro	(:34) J. Fal
CW	Local Programs		Local Programs						DC's Stargirl **(N)**		DC's Legends		Local Programs			
PBS KPBS	PBS NewsHour **(N)**		KPBS	Newsline	News	KPBS	PBS NewsHour		American Masters *Toni Morrison* **(N)**				Frontline *Opioids, Inc.* **(N)**		Sister	
PBS KOCE	Molly	Xavier	Rick Steves	Rick Steves	PBS NewsHour **(N)**		SoCal	Lost LA	American Masters *Toni Morrison* **(N)**				Frontline *Opioids, Inc.* **(N)**		Independent Lens	
PBS KBTC	Wild Kratts	Arthur	Nature Cat	Odd	Earth's Natural		Earth's Natural		NOVA		Power Trip		Real Rail Adventures		Independent Lens	
PBS KLVX	◂Hathaway	Keep Up	Hold the	BBC News	PBS NewsHour **(N)**		News	Ne. Week	American Masters *Toni Morrison* **(N)**				Frontline *Opioids, Inc.* **(N)**		Ne. Week	Outdoor
ANTENNA	Bunker	Bunker	Alice	Alice	3's Comp.	The Ropers	Johnny Carson		Coach	Coach	NewsRadio	NewsRadio	Becker	Becker	Designing	Designing
COZI	Munsters	Munsters	Frasier	Frasier	Roseanne	Roseanne	Roseanne	Roseanne	The Nanny	The Nanny	The Nanny	The Nanny	Will/Grace	Will/Grace	Will/Grace	Will/Grace
H&I	House *Larger Than Life*		House *Carrot or Stick*		House *Family Practice*		House		Star Trek *Friday's Child*		Star Trek: Next		Star Trek: Deep Space		Star Trek: Voyager	
ION	Criminal Minds		Criminal Minds		Criminal Minds		Criminal Minds		Criminal Minds		Criminal Minds *P911*		Criminal Minds		Criminal Minds	
METV	Wagon Train		Adam-12	Adam-12	Flintstones	Happy Day	M*A*S*H	M*A*S*H	Andy G.	Andy G.	G. Pyle	Green Acre	Heroes	Heroes	C. Burnett	P. Mason

◂ = Program already in progress; **(N)** = New program/episode; ⚽ = Live sports event.
*PBS programming varies regionally. Check your local stations for programming availability.

PREMIUM	12 AM	12:30	1 AM	1:30	2 AM	2:30	3 AM	3:30	4 AM	4:30	5 AM	5:30	6 AM	6:30	7 AM	7:30
HBO	I May	Axios	REAL Sports Gumbel		**The Good Liar** ★★½ ('19, Suspense) 'R'				(3:50) **Annabelle Comes Home** 'R'		(:40) Mel Brooks: Unwrapped				(6:50) **Midnight Special**	
HBO2	‹**Joker** ★★★½ ('19, Crime Drama) 'R'				(:10) **Alien Resurrection** ★★½ ('97) 'R'				(:05) **They Came Together** ★★		(:35) **The Zookeeper's Wife** ★★½ ('17)				(:45) **Ray**	
HBOC-E	**Much Ado About Nothing** ★★★ ('12)				(1:50) **Along Came Polly** ★★			(:20) **The Secret of My Success**			(:10) **Johnny English Strikes Again**		(:40) **Paul** ★★½ ('11, Comedy) 'R'			
HBOC-W	‹**Crazy Rich Asians**		(:15) **Hall Pass** ★★ ('11, Comedy) 'R'				**Much Ado About Nothing** ★★★ ('12)				(4:50) **Along Came Polly** ★★			(:20) **The Secret of My Success**		
HBOF-E	‹**Twins** ★★★ ('88)		(:10) **The LEGO Movie 2: The Second Part** ('19)		K'garten	Sesame St.	Pinky Dinky	Sesame Street			Curious	Happily	Crashbox	(6:55) **Panda Warrior**		
HBOF-W	‹**Doubtfire**	(:45) **Bedazzled** ★★½ ('00, Comedy) 'PG-13'		(:20) **Twins** ★★★ ('88) 'PG'			(:10) **The LEGO Movie 2: The Second Part** ('19)		K'garten	Sesame St.	Pinky Dinky	Sesame St.				
HBOS-E	‹**Amélie** ★★★½ ('01)		(:15) **Bigger** ★½ ('18, Historical Drama) 'PG-13'		(:05) **Bohemian Rhapsody** ★★★½ ('18) 'PG-13'				(:20) **The Art of Racing in the Rain**				(:10) **Picture Perfect**			
HBOS-W	(:05) **Dangerous Liaisons** ★★★½ ('88) 'R'				(:10) **Amélie** ★★★½ ('01) *Audrey Tautou* 'R'				(:15) **Bigger** ★½ ('18, Historical Drama) 'PG-13'				(:05) **Bohemian Rhapsody** ★★★½ ('18)			
HBOZ-E	‹**Contagion** ★★★		(12:50) **Casino Royale** ★★★ ('06) 'PG-13'				(:15) **Van Helsing** ★★½ ('04, Fantasy) 'PG-13'				(:28) **Glass** ★★ ('19, Suspense) 'PG-13'				(:38) **Hellb**	
HBOZ-W	‹**Ad Astra** ★★★ ('19, Science Fiction) 'PG-13'				(:02) **Contagion** ★★★ ('11, Suspense) 'PG-13'				(3:50) **Casino Royale** ★★★ ('06) 'PG-13'				(:15) **Van Helsing** ★★½ ('04, Fantasy) 'PG-13'			
CINEMAX																
MAX	‹Trackers	(:40) **The Hills Have Eyes** ★★ ('06, Horror) 'R'			**Saw III** ★★ ('06, Horror) *Tobin Bell* 'R'					(:20) **Suspect Zero** ★★ ('04) 'R'			**Jackie Chan's First Strike** ★★½		(:25) **Night**	
MMAX	‹**A Good Year** ★★		**Mary Queen of Scots** ★★½ ('18) 'R'				(:05) **Life Is Beautiful** ★★★½ ('97) 'PG-13'				**Highlander: Endgame** ★ ('00) 'R'		**The Crow: City of Angels** ★½			
AMAX	‹**I, Robot** ★★½ ('04, Science Fiction) 'PG-13'				(1:46) **Femme Fatale** ★★ ('02) 'R'		(:43) **The Gunman** ★★ ('15, Action) 'R'					(:40) **Zoetic**	**Shocker** ★★½ ('89, Horror) *Peter Berg* 'R'			
5MAX	(:13) **Dirty Pretty Things** ★★★ ('02) 'R'				(1:51) **Annapolis** ★★ ('06) 'PG-13'		(:35) **Go for It!** ★★ ('10) 'PG-13'				(:06) **Just a Kiss** ★★ ('02) 'R'			(:37) **The Pledge** ★★★ ('01) 'R'		
MVMAX	‹**Endless**	(:20) **Paper Heart** ★★½ ('09)			(1:50) **Cold Creek Manor** ★½ ('03) 'R'				(3:50) **The Ladykillers** ★★½ ('04)			(:36) **Alfie** ★★½ ('04, Comedy-Drama) 'R'			(:23) **Little**	
OMAX	‹**Whole 10**	(:26) **The Shadow** ★★½ ('94)			(:15) **Sleight** ★★½ ('16) 'R'				(:44) **Tucker: The Man and His Dream** ★★★			(:35) **Little Fockers** ★½ ('10)			(:13) **Very Harld 3D**	
THMAX	‹**The Hurt Locker** ★★★½ ('08)				(:39) **The Sitter** ★½ ('11) 'R'				**Bad Lieutenant** ★★★ ('92) 'R'		(:33) **Still of the Night** ★★ ('82)			(:05) **Ghoulies II** ★½ ('88) 'PG-13'		(:36) **Don't**
SHOWTIME																
SHO	**Drive Angry** ★★ ('11, Action) 'R'				(:45) Penny Dreadful				(:45) **The Mechanic** ★★ ('11, Action) 'R'				**Man on a Ledge** ★★ ('12)			
SHO2	‹**Under Tuscan**				(:15) **Spring Breakers** ★★★ ('12, Comedy) 'R'				**Scream 4** ★★½ ('11, Horror) 'R'				**Backstabbing for Beginners** ('18, Suspense) 'R'		(6:50) Basketball County	
SHOB	(:15) Johnny	(:40) Witch	Dark Net		**From Dusk Till Dawn** ★★½ ('96, Horror) 'R'				**Lifechanger** ('18, Horror) 'NR'				**Selfie From Hell** ('18, Horror) 'R'		**Everfall** ('17) 'NR'	
SHOF	‹**Beastly**	(:45) **Blue Chips** ★★½ ('94, Drama) 'PG-13'			(:35) **The Flying Scotsman** ★★½ ('06) 'PG-13'				**Kepler's Dream** ('16) 'NR'				A. Christie		**House With a Clock in Walls**	
SHON	**I'll Take Your Dead**	VICE		Desus		**Dropa** ('19, Drama) 'NR'			(:45) **4:44 Last Day on Earth** ★★			(:10) **The House of Tomorrow** ('17)			(:35) **Zero Days** ★★★ ('16)	
SHOS	‹**Browns**	(:45) **On the Basis of Sex** ★★½ ('18) 'PG-13'			(:45) **Ophelia** ('18, Drama) *Daisy Ridley* 'PG-13'				(:35) **Almost Famous** ★★★★ ('00) 'R'					(:45) Dean Smith		(:45) **Mob**
SHOX	(:15) **Dawn of the Dead** ★★★ ('04) 'R'				**The Final Girls** ★★★ ('15)			(:35) **Fatal Attraction** ★★★½ ('87) 'R'				(:35) **Margin Call** ★★★ ('11, Drama) 'R'			Sports	
TMC																
TMC	(:10) **Basic Instinct** ★★★ ('92, Suspense) *Sharon Stone* 'R'				**21 and Over** ★½ ('13) 'R'				(:05) **Project Ithaca** ('19) 'R'			**Orange County** ★★½ ('02)			**Imaginarium**	
TMCX	**Wild Things 2** ('04, Suspense) 'R'				(:35) **Fahrenheit 9/11** ★★★ ('04) 'R'				(:40) **S.W.A.T. Firefight** ('11) 'R'			(:10) **Before You Know It** ('19, Comedy) 'NR'			**Stranger Than Fiction**	
STARZ																
STARZ	‹**Psycho** ★★ ('98, Suspense) 'R'				(:43) **Eternal Sunshine of the Spotless Mind** 'R'				(:34) **The Death and Life of John F. Donovan**				(:41) **The Game** ★★★ ('97, Suspense) *Michael Douglas* 'R'			
STRZCI-W	(:13) **Master and Commander: The Far Side of the World**						(:36) **Aquarela** ('18) 'PG'				(:10) **The Wife** ★★★ ('17, Drama) 'R'			(5:55) **Diana** ★½ ('13, Docudrama) 'PG-13'		
STRZCO	‹**The Love Letter** ('99)		(12:47) **Don't Be a Menace**				(:19) **Life Happens** ★★ ('11) 'R'				(:02) **Showtime** ★½ ('02) 'PG-13'		(:38) **You, Me and Dupree** ★★½ ('06)			**Venom**
STRZED	‹**Adopt a Highway**		(12:49) **30 Minutes**		(:15) Hightown			(:14) **The Woman in Black 2: Angel of Death**			(4:56) **Cheaper by the Dozen 2**			(:32) **Searching** ★★★ ('18)		
STRZKF-W	‹**Saving Flora** ('18, Children's) 'NR'			(:29) **Daddy Day Care** ★★ ('03)				(:02) **Muppets Most Wanted** ★★★ ('14) 'PG'			(4:50) **Cloak and Dagger** ★★½			(:32) **Robots** ★★★ ('05) 'PG'		
STARZ ENCORE																
ENCR-E	(:14) **Night at the Museum** ★★½ ('06) 'PG'				(:05) **The Meddler** ★★★ ('15) 'PG-13'				(3:52) **Sicario: Day of the Soldado** ★★½ ('18)			(5:57) **The Sweetest Thing** ★½ 'R'			(:23) **Out**	
ENCR-W	‹**Hulk** ★★½ ('03, Fantasy) 'PG-13'				(:32) **Escape Room** ★★ ('19)			(:14) **Night at the Museum** ★★½ ('06) 'PG'			(:05) **The Meddler** ★★★ ('15) 'PG-13'				(6:52) **Sicario-Soldado**	
EACTN	‹Kn't Rider	(:43) **Scarface** ★★★ ('83, Crime Drama) *Al Pacino, Michelle Pfeiffer* 'R'					(:35) **Virus** ★½ ('99, Science Fiction) 'R'					(:17) **Prince of Persia: Sands**			(:15) **Pound of Flesh** 'R'	
ECLASS	‹**Legally Blonde 2**			(:24) **Anger Management** ★★				(:12) **In the Line of Fire** ★★★ ('93, Suspense) 'R'				(:23) **Awakenings** ★★★½ ('90) 'PG-13'			(:26) **16Ca**	
EBLACK	‹**The Kingdom** ★★½ ('07) 'R'				(:38) **Notorious** ★★½ ('09, Biography) 'R'			(:45) **Blues Brothers 2000** ★★ ('98) *Dan Aykroyd* 'PG-13'			(5:52) **Amistad** ★★★ ('97) 'R'					
ESUSP	‹**Live Free or Die Hard**		(:05) **A Simple Plan** ★★★ ('98, Suspense) 'R'				(:09) **Original Sin** ★½ ('01, Suspense) 'R'				(:08) **Jennifer's Body** ★★ ('09, Horror) 'R'				(6:52) **Marked-Death**	
EWESTN	‹**Sierra** ★★½ ('50)		(12:48) **True Story-Jess**				(:24) **The Last Sunset** ★★★ ('61) 'NR'			(:20) **Trooper Hook** ('57)		(:45) **Sierra** ★★½ ('50) 'NR'			(:09) **Hoppy Serves**	
EPIX	‹**Flatliners** ★★★ ('90)			(:25) Helter Skelter		(:25) Helter Skelter		(:25) **Cartels** ('16, Action) *Luke Goss*		(:10) Punk (Part 4 of 4)			(:05) **Cartels** ('16, Action) *Steven Seagal*			
EPIX2	(:15) **Blue City** ★ ('86, Suspense)			(:40) **Weightless** ('17, Drama) *Alessandro Nivola*			(:20) **The Last Man** ('18, Suspense)			(:10) **Wild Card** ★★ ('14, Action)				(:45) **Wristcutters: A Love Story**		
EPIXH	‹**Spy**	(:25) **The Bookshop** ('17, Drama) *Emily Mortimer*		(:25) Sets		(2:55) **The Cokeville Miracle** ('15)			**Trade** ★★ ('07, Drama) *Kevin Kline*					**Roxanne** ★★★ ('87)		

NETWORKS	12 AM	12:30	1 AM	1:30	2 AM	2:30	3 AM	3:30	4 AM	4:30	5 AM	5:30	6 AM	6:30	7 AM	7:30
A&E	The First 48		The First 48: Killer		The First 48		The First 48		Paid Programs						The First 48	
AHC	9/11: As We Watched		Bullet Points		FBI Takedowns		Ancient Assassins		Ancient Assassins		How the World Ends		WWII: Masters of War		WWII: Masters of War	
AMC	‹**Star Trek** ★★★ ('09, Science Fiction) *Chris Pine*				Halt and Catch Fire		(:32) Halt and Catch Fire		(:33) Halt and Catch Fire		(:45) Stoog		Paid Programs			
APL	Alaskan Bush People		Alaskan Bush People		Homestead Rescue		Homestead Rescue		Alaskan Bush People		Alaskan Bush People		Vet Gone Wild		Vet Gone Wild	
AXSTV	Get Out!	Art Mann	Gotham Comedy Live		Paid Programs				Best-'70s	TrunkFest	Legends	Rock	The Big Interview		Billy Gibbons-the BFG's	
BBCA	‹**Real Genius** ★★½		**Footloose** ★★½ ('84, Drama) *Kevin Bacon, Lori Singer*				**Real Genius** ★★½ ('85, Comedy) *Val Kilmer, Gabe Jarret*						Star Trek: Next		Star Trek: Next	
BET	Martin	Martin	Martin	Martin	Martin	Martin	Prince	Prince	The Parkers	The Parkers	The Parkers	The Parkers	Showdown of Faith		Prince	Prince
C&I	Female Forces		Paranormal	Paranormal	Paranormal	Paranormal	Paid Programs				American Justice		American Justice		Nightwatch Nation	
CMT	‹Movie			Movie					CMT Music		CMT Music		CMT Music		Women Crush	
CNBC	Dateline		Street Signs **(N)** (L)		Worldwide Exchange **(N)** (L)		Squawk Box **(N)** (L)						Squawk on the Street **(N)** (L)			
CNN	CNN Tonight		Early Start w/Romans (L)		Early Start w/Romans (L)		(2:59) New Day (L)		New Day With Alisyn (L)		New Day With Alisyn (L)		CNN Newsroom (L)		CNN Newsroom (L)	
COM	South Park	South Park	South Park	Daily Show	South Park	South Park	South Park	South Park	(:15) South Park		Paid Programs				Futurama	Futurama
COOK	Man, Food	Man, Food	Paid Programs						Sugar	Sugar	Sugar	Sugar	Sugar	Sugar	Cake Hnt.	Cake Hnt.
DISC	Deadliest Catch		Street Outlaws				Homestead Rescue		Homestead Rescue		Homestead Rescue		Homestead Rescue		Homestead Rescue	
DISN	(:10) Just	(:35) Jessie	Jessie	Raven	Raven	Liv-Mad.	Liv-Mad.	Austin	Austin	Bunk'd	Bunk'd	Big City	Mickey	Mickey	Puppy Pals	Puppy Pals
DIY	Building Off the Grid		Paid Prog.	Yardcore	Paid Programs				Bargain	Bargain	Bargain	Bargain	Bargain	Bargain	Bargain	Bargain
DLC	Body Bizarre		Body Bizarre		Maternity Ward		Outrageous Births: Tales		Baby Story	Baby Story	Baby Story	Baby Story	Untold Stories of the ER		Untold Stories of the ER	
ESPNC	‹College Football		College Football				College Football				College Football				College Football	

Not all networks are available in all areas.

NETWORKS	12 AM	12:30	1 AM	1:30	2 AM	2:30	3 AM	3:30	4 AM	4:30	5 AM	5:30	6 AM	6:30	7 AM	7:30
EWTN	Real	Papal Audience		(:40) Angel	Letter/Sprt	Beauty	Catholic	Fr. Rutler	St. Michael	Rosary	Daily Mass - Olam		(:15) Crux	Scripture and Tradition		Pilgrimage
FLIX	(:15) **The Parallax View** ★★★½ ('74)				**Kaboom** ★★★ ('10)			(:35) **From Dusk Till Dawn 2**			(:05) **Falling for Grace** ('06, Romance-Comedy)				**Q: The Serpent**	
FNC	Fox News at Night		FOX & Friends First **(N)** (L)		FOX & Friends First **(N)** (L)		FOX and Friends **(N)** (L)						America's Newsroom **(N)** (L)			
FOOD	Chopped		Supermarket Stakeout		Chopped *Leap of Faith*		Chopped *Soda Flop*		Chopped Junior		Paid Programs					
FREEFM	**My Little Pony: The Movie** ★★ ('17)				Paid Programs		The 700 Club		Paid Programs						Melissa	Melissa
FX	◂**Jumanji: Welcome**		**Sundown** ('16, Romance-Comedy)				Paid Programs								**Keeping Up**	
FXM	**Peeper** ★★½ ('75, Comedy)			**The Wayward Bus** ★★½ ('57)			**Call Northside 777** ★★★½ ('48)				(4:55) **Decision Before Dawn** ★★½ ('51)				**Marines, Let's Go** ('61)	
FXX	Archer	Archer	Sunny	Sunny	Paid Programs										Mom	Mom
GMSHW	FamFeud	FamFeud	America	America	Catch 21	Common	Winsanity	Divided	Paid Programs							
GOLF	Paid Programs				PGA TOUR	Swing	Golf Central		Swing	My Golf	Golf	Skill Code	Morning Drive **(N)** (L)		Morning Drive	
HALL	Gold Girls	Gold Girls	Frasier	Frasier	Frasier	Frasier	Frasier	Frasier	Frasier	Frasier	I Love Lucy	I Love Lucy	I Love Lucy	I Love Lucy	Gold Girls	Gold Girls
HALLMV	Murder, She Wrote		Murder, She Wrote		Murder, She Wrote		Hart to Hart		Hart to Hart		Psych		Psych		Monk	
HGTV	Good Bones		Hunt Intl	Hunt Intl	House	Hunters	Good Bones		Bargain	Bargain	Bargain	Bargain	Windy City Rehab		Windy City Rehab	
HIST	(:03) American Pickers		(:05) American Pickers		(:08) American Pickers		(:06) American Pickers		Paid Programs						Cnt. Cars	Cnt. Cars
HSN	Tweak-D Haircare **(N)**		Tweak-D Haircare **(N)**		Tweak-D Haircare **(N)**		Tweak-D Haircare **(N)**		Wake up Beautiful		Wake up Beautiful		Live Well, Feel Great **(N)**		Vince Camuto Footwear **(N)**	
ID	Still a Mystery		See No Evil		See No Evil		Betrayed		Betrayed *Coed Killer*		Betrayed		Betrayed		Betrayed	
IFC-E	◂**Spider-Man 3** ★★½		**Major League II** ★½ ('94, Comedy) *Charlie Sheen*					(:45) Stoog	(:15) **The Heartbreak Kid** ★★ ('07, Comedy) *Ben Stiller*					(:45) **The Watch** ★½ ('12)		
IFC-W	Parks	Parks	**Spider-Man 3** ★★½ ('07, Action) *Tobey Maguire, Kirsten Dunst*						**Major League II** ★½ ('94, Comedy) *Charlie Sheen*					(:45) Stoog	(:15) **Heartbreak Kid**	
LIFE	◂**Where the Heart Is**		**Stepmom** ★★ ('98, Drama) *Julia Roberts, Susan Sarandon*						Paid Programs					Robison	Joyce M.	TBA
LMN	**The Doctor Will Kill You Now** ('19, Suspense)				**Psycho Nurse** ('19, Suspense) *Lyndon Smith*				Paid Programs				**Baby Sellers** ('13, Drama) *Kirstie Alley* 'TVPG'			
MOTOR	Fastest Cars-Dirty South		Class. Cars	MotorWeek	Iron Resurrection		Wheeler Dealers		Full Custom Garage		Junkyard Empire		RMD Garage		RMD Garage	
MSNBC	All In With Chris Hayes		The 11th Hour		First Look **(N)**		Morning Joe **(N)**						MSNBC Live		MSNBC Live	
NATGEO	◂Rescues	Tuna	Border Wars		Border Wars		Border Wars		Border Wars		Border Wars		Paid Programs			
NGWLD	Paid Programs								Secrets of the Zoo		Secrets of the Zoo		Secrets of the Zoo		Secrets of the Zoo	
OWN-E	Greenleaf *The First Day*		TBA		TBA		Dr. Phil		Dr. Phil		Dr. Phil		Dr. Phil		Dr. Phil	
OWN-W	Greenleaf *The First Day*		Greenleaf *God's Justice*		Greenleaf *Gratitude*		Greenleaf *The First Day*		TBA		TBA		Dr. Phil		Dr. Phil	
OXYG	Chicago P.D.		NCIS: Los Angeles		NCIS: Los Angeles		Dateline		Snapped		Snapped		Accident, Suicide		Accident, Suicide	
PARMT	◂Movie		Movie				Cops	Cops	Paid Programs							
QVC	Shopping								UltraFine Silver		JAI Jewelry		Facets of Diamonique		Silver Jewelry Sale	
SCI	Unearthed		The Explosion Show		The Explosion Show		The Explosion Show		The Explosion Show		The Explosion Show		Monster Ships		Monster Ships	
SMITH	Air Disasters		Disasters at Sea		Combat Ships		Air Disasters		Air Disasters		Air Disasters		Aerial America		Aerial America	
SUND	Monk		Monk		**Silver Bullet** ★★ ('85, Horror) *Gary Busey*				Andy G.	Andy G.	Andy G.	Andy G.	Andy G.	Andy G.	Andy G.	Andy G.
SYFY	Futurama	Futurama	Futurama	Futurama	**Stickman** ('17, Suspense) *Alanna Bale*				**Haunted High** ★★ ('12, Horror) 'TV14'				Wynonna Earp		Wynonna Earp	
TBN	Praise		Steven	Access 360	John Gray	S. Furtick	Joyce M.	Wommack	David	Prince	Dr. Jeffress	Joyce M.	Creflo Doll	Hagee	Joel Osteen	Paid Prog.
TBS	◂Conan **(N)**	Conan	Imp. Jokers	Imp. Jokers	Imp. Jokers	Imp. Jokers	Imp. Jokers	Broke Girl	Broke Girl	Broke Girl	Matters	Matters	Matters	Raymond	Raymond	Raymond
TCM	◂**Doughgirls**	**It All Came True** ★★½ ('40)			(:15) **Honeymoon for Three** ★★½		**Cowboy From Brooklyn** ★★				**Western Heritage**		(:15) **Riding the Wind** ★★ ('41)		**Painted**	
TLC	Outdaughtered		Outdaughtered		Sweet Home Sextuplets		Counting On		Drag Me Down		Amy & Dillon		Sweet Home Sextuplets		Outdaughtered	
TNT	**Red Dawn** ★★½ ('84, Action) *Patrick Swayze*				NCIS: New Orleans		NCIS: New Orleans		NCIS: New Orleans		NCIS: New Orleans		Charmed		Charmed	
TRU	Imp. Jokers	Imp. Jokers	Tirdy	Tirdy	Ad. Ruins	Ad. Ruins	Ad. Ruins	Ad. Ruins	Paid Programs							Funniest
TRVL-E	Ghost Adventures		Paid Programs								Haunted Towns		Haunted Towns		Haunted Towns	
TRVL-W	Ghost Adventures *Voices of the Dead*				Ghost Adventures		Ghost Adventures		Paid Programs							
TVLAND	King	King	King	King	King	King	Goldbergs	Goldbergs	Christine	Christine	Christine	Christine	Paid Programs			
UNIV	Contacto deportivo		Amor eterno **(N)**		Sin miedo a la verdad		Vecinos	P. Luche	Destilando amor		Nosotr.	Noticiero	La Rosa de Guadalupe		¡Despierta América! **(N)**	
USA	◂**Couples Retreat** ★★ ('09)		(:32) Dirty John		(:35) Chicago P.D. *Trust*		(:32) Chicago P.D.		(:31) Chicago P.D.		Chrisley		CSI: Crime Scene		NCIS: Los Angeles	
WE	Law & Order		CSI: Miami		CSI: Miami		CSI: Miami		Marriage- Reality Stars		Paid Programs					
WGNA	Married	Married	Married	Married	Cops	Cops	DailyMail	DailyMail	Paid Prog.	Life Out.	Supernat.	Prince	Know	Paid Prog.	Les Feldick	Joyce M.

BROADCAST	12 AM	12:30	1 AM	1:30	2 AM	2:30	3 AM	3:30	4 AM	4:30	5 AM	5:30	6 AM	6:30	7 AM	7:30
ABC	(:06) N'tline	(:36) Kimmel	Local Programs		ABC World News Now **(N)**				Morning	Morning	Morning	Morning	Morning	Morning	Good Morning America **(N)**	
CBS	◂Colbert	(:37) James Corden		Local Pro	CBS Overnight News **(N)**						CBS News	CBS News	CBS News	CBS News	CBS This Morning **(N)**	
FOX	Local Programs												Local Programs		Local Programs	
NBC	◂J. Fallon	(:36) Seth Meyers		(:36) Late-	(:06) Today-Hoda		Early Tdy	Local Programs					Local Programs		Today **(N)**	
CW	Local Programs												Local Programs			
PBS KPBS	Amanpour-Co		Favorites		Favorites						Classical	Yoga	Ready Jet	Arthur	Curious	Wild Kratts
PBS KOCE	◂Independ.	PBS NewsHour		American Masters *Toni Morrison*				Frontline *Opioids, Inc.* **(N)**	TBA		Nature Cat	Curious	Ready Jet	Arthur	Curious	Wild Kratts
PBS KBTC	Amanpour-Co		Focus	Asia Insight	NOVA		Power Trip		Amanpour-Co		Real Rail Adventures		Journeys	Mack	Power Trip	
PBS KLVX	Amanpour-Co		American Masters *Toni Morrison*				Frontline *Opioids, Inc.*		Ne. Week	Sit & Be Fit	Lana Yoga	Classical	Ready Jet	Arthur	Curious	Wild Kratts
ANTENNA	Murphy	Murphy	It's a Living	It's a Living	Mork	Mork	Partridge	Partridge	Bishop	Bishop	Burns/Allen	Burns/Allen	Knows Best	Knows Best	Dennis	Dennis
COZI	The Nanny	The Nanny	Here's Lucy	Here's Lucy	Paid Programs		Make	Make	Murder, She Wrote		Murder, She Wrote		Charlie's Angels		Bionic Woman	
H&I	Star Trek: Enterprise		NYPD Blue		NYPD Blue		NYPD Blue		NYPD Blue		Cheyenne *Blind Spot*		Maverick *The Art Lovers*		Wanted ...	Wanted ...
ION	Criminal Minds		Criminal Minds		The Listener		Paid Programs				Inspiration Today Camp		Paid Prog.	Les Feldick	The Listener	
METV	◂P. Mason	Twi. Zone	Alfred Hitchcock Hour		Mannix		Cannon		Barnaby Jones		Patrol	Dragnet	Dragnet	I Love Lucy	Hillbillies	Three Sons

◂ = Program already in progress; **(N)** = New program/episode; ⚽ = Live sports event.
*PBS programming varies regionally. Check your local stations for programming availability.

24 Wednesday

All networks listed are Pacific feeds unless noted with -E.
If your station does not match the listed feed, subtract 3 hours from the air time.

PREMIUM	8 AM	8:30	9 AM	9:30	10 AM	10:30	11 AM	11:30	12 PM	12:30	1 PM	1:30	2 PM	2:30	3 PM	3:30
HBO	HBO	◂Midnight	(:45) A Monster Calls ★★★ ('16) 'PG-13'			(:35) Doubt ★★★ ('08, Drama) 'PG-13'			(:20) The Sun Is Also a Star ★★		(:05) Planet of the Apes ★★ ('01) 'PG-13'					
	HBO2	◂Ray ★★★› ('04, Biography) *Jamie Foxx* 'PG-13'				(:20) Fantastic Beasts: Crimes of Grindelwald			(:35) Crimson Peak ★★★ ('15, Horror) 'R'		(:35) LOL ★› ('12) 'PG-13'					
	HBOC-E	◂Paul ('11)	(:25) Something Borrowed ★› ('11) 'PG-13'			(:20) John Tucker Must Die ★›			(11:50) The Ringer ★★› ('05)		(:25) The Hangover Part II ★★			(:10) School of Rock		
	HBOC-W	(:10) Johnny English Strikes Again		(:40) Paul ★★› ('11, Comedy) *Simon Pegg* 'R'		(:25) Something Borrowed ★› ('11) 'PG-13'			(:20) John Tucker Must Die ★›		(2:50) The Ringer ('05)					
	HBOF-E	(:15) Alpha and Omega ★★ 'PG'		(:42) Jetsons: The Movie ★★ 'G'		(:05) Tarzan ('13, Children's) 'PG'			(:40) Justin Bieber's Believe ★★		(:15) Aquamarine ★★› ('06, Children's) 'PG'					
	HBOF-W	◂Sesame St.	Curious	Happily	Crashbox	(9:55) Panda Warrior		(:15) Alpha and Omega ★★ 'PG'		(:42) Jetsons: The Movie ★★ 'G'		(:05) Tarzan ('13, Children's) 'PG'		(:40) Bieber		
	HBOS-E	◂Picture Perfect ★›		(8:55) Aquaman ★★› ('18, Action) *Jason Momoa* 'PG-13'		(:20) Long Shot ★★★ ('19) *Seth Rogen* 'R'			(:25) Last Week Tonight With John Oliver							
	HBOS-W	◂Bohemian	(:20) The Art of Racing in the Rain		(:10) Picture Perfect ★› ('97) 'PG-13'				(11:55) Aquaman ★★› ('18, Action) 'PG-13'				(:20) Long Shot ★★★ ('19) 'R'			
	HBOZ-E	◂Hellboy ★› ('19, Action) 'R'		(:40) An American Werewolf in London ('81)		(:18) Cold Mountain ★★★ ('03, Drama) *Jude Law* 'R'				(1:53) Overnight Delivery ★★				(:22) Down		
	HBOZ-W	◂Van Hels	(:28) Glass ★★ ('19, Suspense) 'PG-13'			(:38) Hellboy ★› ('19, Action) 'R'			(:40) An American Werewolf in London ('81)		(:18) Cold Mountain ★★★ ('03)					
CINEMAX	MAX	◂The Night Before ('88)	(8:55) Vital Signs ★★ ('90) 'R'			(:38) The Mustang ★★★› ('19)			(:15) Brothers ★★★ ('09, Drama) 'R'		The Old Man & the Gun ★★★			(:35) Jesse		
	MMAX	◂The Darkest Hour ★› ('11)		(:25) Tanner Hall ★★ ('09) 'R'		The Big Year ★★› ('11) 'PG'			(:45) Lowriders ★★› ('16, Drama) 'PG-13'		(:25) Lying and Stealing ('19) 'R'					
	AMAX	◂Master of the Nine Dragon Fist		The Book of Henry ★★ ('17)		(:15) Timeline ★★ ('03, Adventure) 'PG-13'			(:10) The Marine ★› ('06) 'PG-13'		(:45) The Chronicles of Riddick					
	5MAX	◂Pledge	(:41) The Beguiled ★★★ ('17) 'R'		(:15) Traffic ★★★› ('00, Crime Drama) *Don Cheadle* 'R'				(:43) Suicide Kings ★★★ ('97) 'R'		(:31) EDtv ★★› ('99) 'PG-13'					
	MVMAX	◂Little Manhattan ('05)	(8:55) The Family Man ★★★ ('00) 'PG-13'			Away From Her ★★★› ('06) 'PG-13'			(12:50) The Dancer Upstairs ★★› ('02) 'R'			(:05) Shanghai Knights				
	OMAX	◂Very 3D	(:43) The Crow ★★★ ('94, Action) 'R'		(:25) Stay ★★ ('05, Mystery) 'R'				(:04) Bowfinger ★★★ ('99)		(:41) Reality Bites ★★ ('94, Drama) 'PG-13'			(:20) Replic		
	THMAX	◂Don't Let Go ★★ ('19) 'R'		(:21) Monkey Shines ★★★ ('88)		(:15) Made ★★› ('01, Comedy-Drama) 'R'			(12:50) All the Right Moves ('83)		(:21) Bandidas ★★ ('06) 'PG-13'					
SHOWTIME	SHO	The Sixth Sense ★★★ ('99) 'PG-13'			Phenomenon ★★› ('96, Drama) 'PG'				(:15) Seven ★★★› ('95, Suspense) *Brad Pitt* 'R'			The Professional ★★★ ('94) 'R'				
	SHO2	◂Meet the Browns ★★ ('08)		(:40) Blue Streak ★› ('99) 'PG-13'		(:15) Virtuosity ★★› ('95, Action) 'R'				Semper Fi ('19, Suspense) 'R'			(:45) Changing Lanes ★★★ ('02)			
	SHOB	◂Everfall	I'll Take Your Dead ('18) 'NR'		The Wrong Todd ('18) 'NR'		The Final Girls ★★★ ('15)			(:15) Beyond White Space ('18) 'NR'				Skyline ★› ('10)		
	SHOF	◂House	(:25) A Dog's Journey ★★ ('19)		(:15) Orphan Horse ('18, Drama) 'NR'				The Horse Whisperer ★★★› ('98, Drama) *Robert Redford* 'PG-13'				(2:55) Antiquities ('18)			
	SHON	◂Zero Days	The Heart Specialist ★› ('06) 'R'		(:15) Dick ★★★ ('99, Comedy) 'PG-13'				Obsession ('18, Suspense) 'NR'		Ophelia ('18, Drama) *Daisy Ridley* 'PG-13'			Impossible		
	SHOS	◂Mob Town ('19) 'R'		(:15) The Last Movie Star ('17) *Burt Reynolds* 'R'		Red Joan ('18, Drama) 'R'			(:45) 3:10 to Yuma ★★★ ('07, Western) *Russell Crowe* 'R'		(2:50) Mob Town ('19)					
	SHOX	◂Sports		(:25) The Parts You Lose ('19) 'NR'	Breakdown ★★★ ('97) 'R'			(:35) City Slickers ★★★ ('91) 'PG-13'			Casino ★★★› ('95, Crime Drama) *Robert De Niro* 'R'					
TMC	TMC	◂Imaginarium		(:05) A Knight's Tale ★★› ('01, Adventure) 'PG-13'			(:20) Phantom ★★ ('13) 'R'			S.W.A.T. Firefight ('11, Action) 'R'			Sniper: Legacy ('14, Action) 'R'			
	TMCX	◂Stranger Than Fiction		Five Feet Apart ★★ ('19, Romance) 'PG-13'		Indecent Proposal ★★› ('93, Drama) 'R'				Traitor ★★★ ('08, Action) 'PG-13'				Orange County ('02)		
STARZ	STARZ	◂White Boy Rick ★★› ('18, Crime Drama) 'R'			(9:47) The Intruder ★› ('19)				(:32) Eternal Sunshine of the Spotless Mind 'R'		(:22) The Whole Nine Yards ('00)			(:03) The Game ('97)		
	STRZCI-W	◂Machine Gun Preacher ★★ ('11, Drama) 'R'			(:05) Brokeback Mountain ★★★› ('05, Romance) 'R'					(:24) The White Crow ('18, Biography) 'R'				(:35) Aquarela ('18) 'PG'		
	STRZCO	◂Venom ★★ ('18, Action) 'PG-13'		(:25) Don't Be a Menace			(10:57) Showtime ★› ('02)			(:35) The Big Lebowski ★★★› ('98) 'R'				(:36) Venom ★★ ('18) 'PG-13'		
	STRZED	◂Searching	(:17) Once Upon a Time in Mexico		Adopt a Highway ('19) 'NR'				(:25) The Vow ★★› ('12) 'PG-13'		(:11) Cheaper by the Dozen 2 ★★ ('05) 'PG'			(2:48) Searching ('18)		
	STRZKF-W	(:03) Anaco	(:26) Madel	(8:50) Bear	(:37) Sabrin	(:02) Garfield: Tail			(:29) Daddy Day Care ★★ ('03)		(:03) Robots ★★★ ('05) 'PG'			(:34) Maiden ('18) 'PG'		
STARZ ENCORE	ENCR-E	◂Out of the Furnace ★★★ ('13)		(:22) The Amityville Murders ('18)		(:02) A Very Brady Sequel ★★›			(:34) Night at the Museum ★★› ('06) 'PG'			(:25) All About Steve ★ ('09)				
	ENCR-W	◂Sicario-Soldado		(8:57) The Sweetest Thing ★› 'R'		(:23) Out of the Furnace ★★★ ('13) 'R'			(:22) The Amityville Murders ('18)		(:02) A Very Brady Sequel ★★›			(:34) Muse		
	EACTN	◂Pound of Flesh ('15)		(:02) Crocodile Dundee II ★★› ('88) 'PG'			(10:56) Alpha ★★★ ('18) 'PG-13'			(:35) Prince of Persia: The Sands of Time ('10)			(:33) Scarface ★★★ ('83) 'R'			
	ECLASS	◂Sixteen Candles ('84)		Mamma Mia! ★★› ('08) 'PG-13'			(10:52) Predator 2 ★★ ('90) 'R'			(:42) Forrest Gump ★★★★ ('94, Comedy-Drama) 'PG-13'				(:07) Waterworld ('95)		
	EBLACK	◂Amistad	Blue Collar ★★★ ('78, Drama) 'R'			(:27) Deep Cover ★★★ ('92) 'R'				(:18) A Boy. A Girl. A Dream. ('18)		(1:51) Platoon ★★★★ ('86, War) 'R'				
	ESUSP	◂Marked	(:27) Never Die Alone ★★ ('04)		(9:57) RoboCop 2 ★★› ('90) *Peter Weller* 'R'				(11:56) Hard Target ★★› ('93)			(:35) The Order ★› ('03, Suspense) 'R'			(:20) Fourth	
	EWESTN	(:14) Gunfight at the O.K. Corral ★★★ ('57) 'NR'				(:18) Broken Arrow ★★★ ('50)			(11:52) El Dorado ★★★ ('67, Western) 'NR'			Wyatt Earp	(:26) The Big Valley		(:19) Laram	
	EPIX	◂Nate and Hayes ★★ ('83)		Charlotte's Web ★★★› ('73)		(:05) Race for Life, Charlie Brown			(:25) Happily N'Ever After ★›		(1:55) Happily Ever 2			(:10) Wonder Park ('19)		
	EPIX2	(:15) Finding Your Feet ('17, Comedy-Drama)			(:10) Book Club ★★› ('18, Romance-Comedy)				(11:55) Bad Company ★★★			The Kid ★★› ('19, Western)			(:10) Quick-Dead	
	EPIXH	◂Roxanne	(:20) Instant Family ★★★ ('18) *Rose Byrne*			(:20) Madea Family Funeral			(:10) The Hustle ★› ('19)			(:45) Matriarch ('18, Horror) *Scott Vickers*			(:20) Fri13t	

NETWORKS	8 AM	8:30	9 AM	9:30	10 AM	10:30	11 AM	11:30	12 PM	12:30	1 PM	1:30	2 PM	2:30	3 PM	3:30
A&E	The First 48		The First 48		The First 48		The First 48		The First 48		The First 48		The First 48		The First 48	
AHC	WWII: Masters of War		WWII: Masters of War		Codes and Conspiracies		Codes and Conspiracies		UFOs: Uncovering		UFOs: Uncovering		UFOs: Uncovering		Chasing Conspiracies	
AMC	Paid Programs		Aliens vs. Predator: Requiem ★★ ('07)				Snitch ★★› ('13, Crime Drama) *Dwayne Johnson*				Star Trek ★★★ ('09, Science Fiction) *Chris Pine*					
APL	Vet Gone Wild		The Vet Life		The Vet Life		The Vet Life		The Vet Life		The Vet Life		The Vet Life		The Vet Life	
AXSTV	(:10) Legen	(:40) AXS	Sheryl Crow: Live			(:45) AXS	Classic Albums		The Big Interview		Top Ten	The Day	Chicago: Greatest Hits			(:40) Fleetw
BBCA	Star Trek: Next		Star Trek: Next		Star Trek: Next		Star Trek: Next		Star Trek: Next		Star Trek: Next		Star Trek: Next		Star Trek: Next	
BET	Martin	Martin	Martin	Martin	Martin	Martin	The Parkers	The Parkers	The Parkers	The Parkers	Browns	Browns	Browns	Browns	Waiting to Exhale	
C&I	Nightwatch		Casanova Killers		Casanova Killers		Casanova Killers		Grace vs. Abrams		Marcia Clark Investigates The First 48				The First 48: Detective	
CMT	CMT Music		Gold Girls	Gold Girls	Gold Girls	Gold Girls	Gold Girls	Gold Girls	Gold Girls	Gold Girls	King	King	King	King	King	King
CNBC	Squawk Alley (N) (L)		Fast Money Halftime (L)		The Exchange (N) (L)		Power Lunch (N) (L)		Closing Bell (N) (L)				Fast Money (N) (L)		Mad Money (N) (L)	
CNN	At This Hour-Kate (L)		Inside Politics (N) (L)		CNN Right Now (L)		CNN Newsroom (L)		CNN Newsroom (L)		Jake Tapper (L)		Situation Room (L)		Situation Room (L)	
COM	Futurama	Futurama	Daily Show	South Park	South Park	South Park	South Park	South Park	South Park	South Park	South Park	South Park	South Park	South Park	South Park	South Park
COOK	Cake Hnt.	Cake Hnt.	Fact or Fict	Fact or Fict	Fact or Fict	Fact or Fict	Good Eats	Good Eats	Best Thing	Best Thing	Best Thing	Best Thing	Best Thing	Best Thing	Burgers	Burgers
DISC	Homestead Rescue		Homestead Rescue		Homestead Rescue		Homestead Rescue		Homestead Rescue		Homestead Rescue		Homestead Rescue		Expedition Unknown	
DISN	Puppy Pals	Mira	T.O.T.S.	T.O.T.S.	(9:55) Mickey Mouse		Big City	Amphibia	Big City	Gabby	Raven	Raven	Sydney	(:25) Sydney	(2:50) Bunk	(:40) Big
DIY	Bargain	Bargain	Big Beach	Big Beach	Big Beach	Big Beach	Big Beach	Big Beach	Holmes: Next Gen.		Holmes: Next Gen.		Holmes: Next Gen.		Holmes: Next Gen.	
DLC	Trauma: Life in the ER		Trauma: Life in the ER		Mystery Diagnosis		Mystery Diagnosis		Family by the Ton		Family by the Ton		Hoarding: Buried Alive		Hoarding: Buried Alive	
ESPNC	◂College Football		College Football				College Football				College Football				College Football	

Not all networks are available in all areas.

NETWORKS	8 AM	8:30	9 AM	9:30	10 AM	10:30	11 AM	11:30	12 PM	12:30	1 PM	1:30	2 PM	2:30	3 PM	3:30
EWTN	Women of	Rosary	Daily Mass - Olam		(:15) Crux	At Home	Fr. Spitzer's Universe		Chaplet	Intl. Rosary	Footprint	With Jesus	Religious	Sierra	News	Daily Mass
FLIX	◂**Q**	(:35) Live	**Michael Jackson's This Is It** ★★★ ('09)				**Anaconda** ★ ('97, Suspense)		**Against the Ropes** ★★ ('04, Drama)					**The Jane Austen Book Club** ('07)		
FNC	◂America's News		Outnumbered **(N)** (L)		Outnumbered Overtime (L)		The Daily Briefing (L)		Bill Hemmer Reports **(N)** (L)		Your World W/ Cavuto (L)		The Five **(N)** (L)		Special Report (L)	
FOOD	Paid Programs			Pioneer	Pioneer	Pioneer	Pioneer	Pioneer	Pioneer	Pioneer	Guy's Grocery Games		Guy's Grocery Games		Guy's Grocery Games	
FREEFM	Melissa	Melissa	Melissa	700 Club	The 700 Club		**My Little Pony: The Movie** ★★ ('17)				The Middle	The Middle	The Middle	The Middle	The Middle	The Middle
FX	◂**Keeping Up With the Joneses**			Mike	**Sex Tape** ★› ('14, Comedy) *Cameron Diaz*				**Spy** ★★★ ('15, Comedy) *Melissa McCarthy*					**Gone Girl** ★★★› ('14, Mystery)		
FXM	◂**Marines**	(:45) **The Cavern** ★★ ('65, Drama)				(:20) **Fathom** ★★› ('67, Action)			**Assassins Run** ('12, Suspense) *Christian Slater*		(1:50) **Maze Runner: The Scorch Trials** ★★					
FXX	Mom	Mom	Mom	black-ish	black-ish	black-ish	**Let's Be Cops** ★★ ('14, Comedy)				**The Gambler** ★★› ('14, Crime Drama) *Mark Wahlberg*		**300** ('06)			
GMSHW	Whammy!	Whammy!	Pyramid	Get a Clue	Common	Catch 21	America	America	Deal or No Deal		Match Gm.	Match Gm.	Catch 21	Catch 21	The Chase	
GOLF	Feherty		Feherty		PGA TOUR	Lessons	Golf	My Golf	PGA TOUR	Skill Code	Champion	Champion	PGA TOUR	Swing	Golf Central (L)	
HALL	Gold Girls	Gold Girls	Gold Girls	Gold Girls	Home & Family				**Sun, Sand & Romance** ('17, Drama) 'TVG'				**You're Bacon Me Crazy** ('20) 'TVG'			
HALLMV	Monk		Monk		Monk		Diagnosis Murder		Diagnosis Murder		Diagnosis Murder		Diagnosis Murder		Magnum, P.I.	
HGTV	Windy City Rehab		Windy City Rehab		Windy City Rehab		Windy City Rehab		Property Brothers		Property Brothers		Property Brothers		Property Brothers	
HIST	Cnt. Cars	Cnt. Cars	Counting Cars		Counting Cars		Cnt. Cars	Cnt. Cars	Counting Cars		Counting Cars		Forged in Fire		Forged in Fire	
HSN	Tweak-D Haircare **(N)**		Beauty Must Haves **(N)**		Heidi Daus Jewelry		Heidi Daus Jewelry		Tweak-D Haircare **(N)**		Beauty Must Haves **(N)**		Anuschka Handbags **(N)**		Anuschka Handbags **(N)**	
ID	Betrayed		Betrayed		Homicide Hunter: Kenda		Homicide Hunter: Kenda		Homicide Hunter: Kenda		Homicide Hunter: Kenda		Homicide Hunter: Kenda		Homicide Hunter: Kenda	
IFC-E	◂**The Watch** ★› ('12)		'70s Show	'70s Show	'70s Show	'70s Show	'70s Show	'70s Show	Parks	Parks	Parks	Parks	Parks	Parks	Parks	Parks
IFC-W	◂**The Heartbreak Kid** ★★ ('07)			(:45) **The Watch** ★› ('12, Comedy) *Ben Stiller*					'70s Show	'70s Show	'70s Show	'70s Show	'70s Show	'70s Show	Parks	Parks
LIFE	King	King	King	King	King	King	King	King	King	King	King	King	King	King	King	King
LMN	**Nanny Killer** ('18, Suspense) 'TV14'				**Evil Nanny** ('17, Suspense) *Lindsay Elston* 'TV14'				**Pregnant and Deadly** ('19, Suspense) 'TV14'				**Devious Nanny** ('18, Suspense) 'TV14'			
MOTOR	RMD Garage		RMD Garage		RMD Garage		RMD Garage		RMD Garage *Sanity*		Full Custom Garage		Junkyard Empire		Iron Resurrection	
MSNBC	MSNBC Live		Andrea Mitchell Reports **(N)**		MSNBC Live **(N)**					Deadline: White House **(N)**			MTP Daily **(N)**		The Beat With	
NATGEO	Paid Programs		Drugs, Inc.: The Fix		Drugs, Inc.: The Fix		Drugs, Inc.: The Fix		Drugs, Inc.: The Fix		Drugs, Inc.: The Fix		Drugs, Inc.: The Fix		Drugs, Inc.: The Fix	
NGWLD	Secrets of the Zoo		The Incredible Dr. Pol		The Incredible Dr. Pol		The Incredible Dr. Pol		The Incredible Dr. Pol		When Sharks Attack		When Sharks Attack		When Sharks Attack	
OWN-E	Dr. Phil		Dr. Phil		Dr. Phil		Dr. Phil		Dr. Phil		Dateline on OWN		Dateline on OWN		Dateline on OWN	
OWN-W	Dr. Phil		Dr. Phil		Dr. Phil		Dr. Phil		Dr. Phil		Dr. Phil		Dr. Phil		Dr. Phil	
OXYG	Accident, Suicide		Accident, Suicide		Accident, Suicide		Dateline: Secrets		Dateline: Secrets		Dateline: Secrets		Dateline: Secrets		Dateline: Secrets	
PARMT	Bar Rescue		Bar Rescue		Bar Rescue		Bar Rescue		Mom	Mom	Mom	Mom	Mom	Mom	Two Men	Two Men
QVC	Generation Gems		JAI Jewelry				Or Paz-Silver Jewelry		Silver Jewelry Sale				Diamond Jewelry		JAI Jewelry	
SCI	Monster Ships		Monster Ships		Monster Ships		Monster Ships		Underground Marvels		Underground Marvels		Underground Marvels		Underground Marvels	
SMITH	Space Heroes		Vaults	Vaults	Secrets	Secrets	Aerial America *Oregon*		Air Disasters		Air Warriors *B-52*		America in Color		Aerial America	
SUND	Andy G.	Andy G.	Andy G.	Andy G.	Andy G.	Andy G.	**Cujo** ★★★ ('83, Horror) *Dee Wallace*				**Silver Bullet** ★★ ('85, Horror) *Gary Busey*				Criminal Minds	
SYFY	Wynonna Earp		Wynonna Earp		**G.I. Joe: Retaliation** ★★ ('13, Action) *Dwayne Johnson*				**Empire State** ('13, Action) *Dwayne Johnson*					**Resident Evil: Retribution** ★★		
TBN	Copeland	Franklin	S. Furtick	Robert	Joyce M.	Together	Robison	Jewish	The 700 Club		Hagee	Business	Praise		Graham	Supernat.
TBS	Seinfeld	Seinfeld	Seinfeld	Seinfeld	Friends	Friends	Friends	Friends	Friends	Friends	Friends	Friends	Friends	Friends		
TCM	◂**Painted**	(:45) **Prairie Law** ★★ ('40)			**Stampede** ★★› ('49, Western)			**Timber Stampede**		(:45) **The Big Trees** ★★› ('52, Western)				**Telegraph Trail** ★★		**CattleKing**
TLC	Outdaughtered		Extreme	Extreme	Extreme	Extreme	Extreme Cheapskates		My 600-Lb. Life		My 600-Lb. Life		My 600-Lb. Life			
TNT	Charmed		Charmed		Supernatural		Supernatural		Supernatural		Supernatural		Supernatural		Supernatural	
TRU	Funniest	Funniest	Imp. Jokers	Imp. Jokers	Imp. Jokers	Imp. Jokers	World's Dumbest ...		World's Dumbest ...		World's Dumbest ...		World's Dumbest ...		Carbonaro	Carbonaro
TRVL-E	Haunted Towns		Haunted Towns		Haunted Towns		Haunted Towns		Haunted Towns		Expedition Bigfoot				Expedition Bigfoot	
TRVL-W	Haunted Towns		Haunted Towns		Haunted Towns		Haunted Towns		Haunted Towns		Haunted Towns		Haunted Towns		Haunted Towns	
TVLAND	Paid Programs		Andy G.	Andy G.	Andy G.	Andy G.	Bonanza		Gunsmoke		Gunsmoke		Gunsmoke		Gunsmoke	
UNIV	◂¡Despierta América! **(N)**						Que te perdone Dios...		Noticiero	Nosotr.	Hoy		Como dice el dicho		Me declaro culpable	
USA	NCIS *Gone*		NCIS		NCIS *Beastmaster*		NCIS *Something Blue*		NCIS *Rendezvous*		NCIS		NCIS		NCIS *Sight Unseen*	
WE	Paid Programs				Law Order: CI		Law Order: CI		Law Order: CI		Law Order: CI		Law Order: CI		Law & Order	
WGNA	Creflo Doll	Paid Prog.	JAG		JAG		In the Heat of Night		In the Heat of Night		In the Heat of Night		In the Heat of Night		In the Heat of Night	

BROADCAST	8 AM	8:30	9 AM	9:30	10 AM	10:30	11 AM	11:30	12 PM	12:30	1 PM	1:30	2 PM	2:30	3 PM	3:30
ABC	◂Good Morning America **(N)**		Local Programs		The View **(N)**		Local Programs		Pandemic-You		General Hospital		Local Programs		Local Programs	
CBS	◂CBS This Morning **(N)**		Local Programs		The Price Is Right		Young & Restless		Local Pro	Bold	The Talk **(N)**		Let's Make a Deal		Local Programs	
FOX	Local Programs		Local Programs		Local Programs		Local Programs				Local Programs					
NBC	◂Today **(N)**		Today 3rd Hour **(N)**		Today-Hoda		Local Programs				Days of our Lives **(N)**		Local Programs			
CW	Local Programs												Local Programs		Jerry Springer	
PBS KPBS	Elementary	Molly	Xavier	Go Luna	Tiger	Tiger	Sesame St.	Pinkalicious	Dinosaur	Cat in the	Sesame St.	Pinkalicious	Cook	Mexican	Crossing	Rick Steves
PBS KOCE	Elementary	Molly	Xavier	Go Luna	Tiger	Tiger	Sesame St.	Pinkalicious	Dinosaur	Cat in the	Sesame St.	Pinkalicious	Elementary	Go Luna	Nature Cat	Wild Kratts
PBS KBTC	Real Rail Adventures		Sit & Be Fit	Garden	To Dine	Joanne	Ready Jet	Tiger	Sesame St.	Pinkalicious	Xavier	Molly	Cat in the	Go Luna	Clifford	Curious
PBS KLVX	Elementary	Molly	Xavier	Go Luna	Tiger	Tiger	Sesame St.	Pinkalicious	Dinosaur	Cat in the	Arthur	Wild Kratts	Odd	Secrets of the Dead		Masters
ANTENNA	Hazel	Hazel	That Girl	That Girl	Jeannie	Jeannie	Bewitched	Bewitched	Fact of Life	Fact of Life	Diff. Stroke	Diff. Stroke	Gimme	Gimme	B. Miller	B. Miller
COZI	Six Million Dollar		Emergency! *Family Ties*		Emergency! *Bottom Line*		Highway to Heaven		Highway to Heaven		Little House on Prairie		Little House on Prairie		Little House on Prairie	
H&I	Have Gun	Have Gun	Rawhide		The High Chaparral		JAG *Death Watch*		JAG *The Imposter*		JAG		JAG *Clipped Wings*		JAG	
ION	The Listener *Reckoning*		Law & Order		Law & Order *Absentia*		Law & Order		Law & Order *Bitch*		Law & Order		Law & Order *Genius*		Law & Order *Maritime*	
METV	Beaver	Beaver	Perry Mason		Matlock		In the Heat of Night		The Waltons		Gunsmoke	Gunsmoke	Bonanza		Rifleman	Rifleman

◂ = Program already in progress; **(N)** = New program/episode; ♉ = Live sports event.
*PBS programming varies regionally. Check your local stations for programming availability.

24 Wednesday

All networks listed are Pacific feeds unless noted with -E.
If your station does not match the listed feed, subtract 3 hours from the air time.

Primetime

PREMIUM	4 PM	4:30	5 PM	5:30	6 PM	6:30	7 PM	7:30	8 PM	8:30	9 PM	9:30	10 PM	10:30	11 PM	11:30
HBO	(:05) **X-Men** ★★★ ('00, Action) 'PG-13'		(5:50) TBA		(6:55) **Downton Abbey** ★★★ ('19) 'PG'		TBA				(:45) **Ready or Not** ★★★ ('19)					
HBO2	(:15) **Mamma Mia! Here We Go Again** ('18)		(:15) **The Kitchen** ★› ('19, Crime Drama) 'R'		The Outsider		The Outsider *Roanoke*		(9:57) The Outsider		(10:57) The Outsider					
HBOC-E	‹**The School of Rock**		**I Love You Phillip Morris** ★★★		(:40) **Kingdom Come** ★★ ('01)		(:15) **Crazy, Stupid, Love.** ★★★ ('11) 'PG-13'		(:15) **BlacKkKlansman** ★★★› ('18) 'R'							
HBOC-W	‹**Ringer**	(:25) **The Hangover Part II** ★★			(:10) **The School of Rock** ★★★ ('03) 'PG-13'		**I Love You Phillip Morris** ★★★		(:40) **Kingdom Come** ★★ ('01)				(:15) **Crazy, Stupid**			
HBOF-E	**Judy Moody-Summer**		(:35) **The Pacifier** ★★ ('05) 'PG'		(:15) **Turbo: A Power Rangers Movie** ★›		(8:55) **Corky Romano** ★ ('01)				(:25) **La La Land** ★★★› ('16)					
HBOF-W	‹**Justin Bieber's Believe**	(:15) **Aquamarine** ★★› ('06, Children's) 'PG'			**Judy Moody-Summer**				(:35) **The Pacifier** ★★ ('05) 'PG'		(:15) **Turbo: A Power Rangers Movie** ★›					
HBOS-E	‹Last Week	(:20) Axios	(4:50) TBA		(5:50) **War Dogs** ★★› ('16) 'R'		(:45) I May		(:15) **Anna** ★★ ('19, Action) *Sasha Luss* 'R'		(:15) **Galveston** ('18, Suspense) *Ben Foster* 'NR'					
HBOS-W	‹**Long Shot**	(:25) Last Week Tonight With John Oliver					(:20) Axios		(7:50) TBA		(8:50) **War Dogs** ★★› ('16) 'R'		(:45) I May		(:15) **Anna** ★★ ('19)	
HBOZ-E	‹**Down to You** ★›		(4:55) **Bridesmaids** ★★★ ('11, Comedy) 'R'		**Good Boys** ★★› ('19) 'R'				**She's the Man** ★★ ('06) 'PG-13'		(:15) **Home Alone** ★★★ ('90, Children's) 'PG'					
HBOZ-W	‹**Cold Mountain** ('03)		(4:53) **Overnight Delivery** ★★		(:22) **Down to You** ★› ('00)				(7:55) **Bridesmaids** ★★★ ('11, Comedy) 'R'				**Good Boys** ★★› ('19) 'R'		**She's Man**	
CINEMAX																
MAX	‹**Assassination of Jesse James by Robert Ford**		(:15) **The Last Kiss** ★★★ ('06) *Zach Braff* 'R'						**Rise of the Planet of the Apes**			(:45) **Project X** ★★ ('12) 'R'		(:15) **Happy Death**		
MMAX	(:05) **Jessabelle** ★★ ('14) 'PG-13'		(:35) **Final Destination 5** ★★›		(:10) **Halloween** ★★› ('18, Horror) 'R'						**A Prairie Home Companion** ('06)		(:45) **The Mask** ★★★ ('94)			
AMAX	‹**Chronicles**	(:45) **Turistas** ★★ ('06, Horror) 'R'				(:20) **Cold Pursuit** ★★› ('19, Action) 'R'				(:20) **Greta** ★★ ('18, Suspense) 'R'	**The Last Exorcism** ★★› ('10)				**The Thing**	
5MAX	‹**EDtv** ('99)	(:35) **Idiocracy** ★★› ('06) 'R'			**The Dilemma** ★★ ('11, Comedy) 'PG-13'				(7:52) **The Change-Up** ★★ ('11)			(:45) **Happy Gilmore** ★★ ('96) 'PG-13'			(:18) **Freel**	
MVMAX	‹**Shanghai Knights**		**Red Tails** ★★› ('12) 'PG-13'				(:05) **Narc** ★★★ ('02, Crime Drama) 'R'				(8:52) **Day of the Dead** ★★★			(:34) **Ski School** ★★ ('91) 'R'		
OMAX	‹**Replicas** ★› ('18)		(:09) **The Ruins** ★★ ('08) 'R'		(:40) **First Man** ★★★› ('18, Biography) 'PG-13'						**Open Water** ★★★ ('03) 'R'			(:20) **Revenge of the Nerds** ('84)		
THMAX	‹**The Descendants** ★★★› ('11) 'R'				(5:51) **The Operative** ('19, Suspense) 'NR'				(7:49) **Widows** ★★★› ('18, Suspense) 'R'				**The Ice Harvest** ★★ ('05) 'R'		**In Time**	
SHOWTIME																
SHO	‹**Profession**	**Mean Girls** ★★★ ('04) 'PG-13'			(:15) **Ode to Joy** ('19, Romance-Comedy) 'R'				The Affair *110*		The Chi *Foe 'Nem*		**Boogie Nights** ★★★› ('97, Drama) 'R'			
SHO2	‹**Changing**	**Road House** ★★ ('89, Action) *Kelly Lynch* 'R'			**Clear and Present Danger** ★★★ ('94, Suspense) 'PG-13'				**Unforgiven** ★★★★ ('92, Western) 'R'						(:15) **Clock Orange**	
SHOB	‹**Skyline**	(:35) **When a Stranger Calls** ★★			(:15) **Carrie** ★★★› ('76, Horror) 'R'				**A Serial Killer's Guide to Life** 'NR'		**The Final Girls** ★★★ ('15)				(:15) **Dawn-Dead**	
SHOF	‹**Antiqui**	**Cold Brook** ('18) *Kim Coates* 'NR'			(:15) **The House With a Clock in Its Walls** ('18)				**A Dog's Journey** ★★ ('19, Children's) 'PG'				**The Horse Whisperer** ★★★› ('98) 'PG-13'			
SHON	‹**The Impossible** ★★★ ('12)			**Mary Magdalene** ('18, Drama) 'R'		VICE			**Dick** ★★★ ('99) 'PG-13'			(:35) **Our Idiot Brother** ★★★ 'R'		(:05) **She Hate Me** ('04)		
SHOS	‹**Mob**	(:20) **What Keeps You Alive** ('18)		Queer as Folk		Queer as Folk			Queer as Folk		**Peppermint** ★› ('18, Action) 'R'		(:45) **Red Joan** ('18, Drama) 'R'			
SHOX	‹**Casino** 'R'	**Backstabbing for Beginners** ('18, Suspense) 'R'			(:20) **Boyz N the Hood** ★★★›				(:15) **Defendor** ★★› ('09, Comedy-Drama) 'R'		Boxing From Dec. 15, 2012.					
TMC																
TMC	(:10) **Election** ★★★ ('99, Comedy) 'R'				**I Feel Pretty** ★★ ('18, Comedy) 'PG-13'				**While You Were Sleeping** ('95)			(:45) **Under the Tuscan Sun** ★★★ ('03)			(:40) **StElm**	
TMCX	‹**Orange Ct**	**When in Rome** ★› ('10) 'PG-13'			(:05) **Sleepless in Seattle** ★★★› ('93) 'PG'				**Donnie Brasco** ★★★› ('97) *Al Pacino* 'R'			(:10) **Basic Instinct** ★★★ ('92, Suspense) 'R'				
STARZ																
STARZ	‹**The Game** ★★★ 'R'		(:14) **Green Zone** ★★› ('10, Action) 'R'				(:11) **The Wood** ★★ ('99, Drama) 'R'				**The Intruder** ★› ('19) 'PG-13'			(:45) **The Whole Nine Yards** ('00)		
STRZCI-W	(:09) **Irrational Man** ★★ ('15, Comedy) 'R'				(5:48) **Brokeback Mountain** ★★★› ('05) 'R'				(:05) **Diana** ★› ('13, Docudrama) 'PG-13'				**Over the Limit** ('17) 'NR'		(:18) **Aqua**	
STRZCO	‹**Venom**	(:31) **Family** ('18, Comedy) 'R'			(5:59) **Stuck on You** ★★› ('03) 'PG-13'				**Don't Be a Menace**			(:32) **Venom** ★★ ('18, Action) 'PG-13'			(:27) **Mr**	
STRZED	‹**Searching**	(:33) **Adopt a Highway** ('19) 'NR'			(5:57) **The Equalizer 2** ★★ ('18, Action) 'R'				Hightown		Vida	(:38) **Searching** ★★★ ('18, Suspense) 'PG-13'			(:23) Highto	
STRZKF-W	(:13) **Muppets Most Wanted** ★★★ ('14) 'PG'				(:02) Squirr	(:26) **Daddy Day Care** ★★ ('03)			**Garfield: A Tail of Two Kitties**			(:27) **Robots** ★★★ ('05) 'PG'			(10:58) **Muppets Most**	
STARZ ENCORE																
ENCR-E	(:08) **Friends With Benefits** ★★★ ('11) 'R'				**The Sweetest Thing** ★› ('02) 'R'		(:27) **Night at the Museum** ★★› ('06) 'PG'					(:20) **Honey 2** ★› ('11) 'PG-13'			(:13) **Spider's Web**	
ENCR-W	‹**Night at the Museum** ★★›		(:25) **All About Steve** ★ ('09)				(:08) **Friends With Benefits** ★★★ ('11) 'R'				**The Sweetest Thing** ★› ('02) 'R'		(:27) **Night at the Museum** ('06)			
EACTN	‹**Scarface** ★★★ ('83) 'R'		(:25) **Murphy's Law** ★ ('86) 'R'				(:08) **Crocodile Dundee II** ★★› ('88) 'PG'				(:02) **Prince of Persia: The Sands of Time** ('10)		Miami Vice			
ECLASS	‹**Waterworld** ★★› ('95) 'PG-13'		(:25) **In & Out** ★★› ('97) 'PG-13'				(6:58) **In the Line of Fire** ★★★ ('93) 'R'				(:09) **Mamma Mia!** ★★› ('08) 'PG-13'			Drop-Diva	(:45) **Preda**	
EBLACK	‹**Notorious** ★★› ('09, Biography) 'R'				(5:58) **Colors** ★★★ ('88, Crime Drama) 'R'				Hawthorn	(:45) Malco	(:10) Bernie	(:34) Parent	**An Unfinished Life** ★★› ('05) 'PG-13'			
ESUSP	‹**The Fourth Kind** ★›		**True Romance** ★★★ ('93, Action) 'R'				**RoboCop 2** ★★› ('90, Science Fiction) 'R'				**Screamers** ★★ ('95, Action) *Peter Weller* 'R'			(10:52) **The Order** ★›		
EWESTN	(:10) D'th	(:37) Maverick		(:28) Cheyenne		(:44) The Virginian			(:02) **True Story-Jess**			(:36) **Gunfight at the O.K. Corral** ★★★ ('57)			(:40) **Destry**	
	EPIX	‹**Wonder**	(:40) **Rango** ★★★ ('11, Children's) *Isla Fisher*			**Sherlock Gnomes** ★★ ('18)			**The Addams Family** ★★› ('19)			**Dora and the Lost City of Gold**			(:15) **Addams Family**	
	EPIX2	‹**Quick-Dead**		**True Grit** ★★★› ('10, Western) *Jeff Bridges*		(6:50) **Young Guns** ★★› ('88)				(:40) **Hell on the Border** ('19, Western)				(:35) Helter Skelter	(:35) **Waiti**	
	EPIXH	‹**Friday the 13th**		**Child's Play** ★★› ('19, Horror)		**I Know What You Did Last**			(:15) **Paranormal Activity 3** ★★›			(:40) **Friday the 13th - Part III** ('82)			(:15) **Matriarch** ('18)	

NETWORKS	4 PM	4:30	5 PM	5:30	6 PM	6:30	7 PM	7:30	8 PM	8:30	9 PM	9:30	10 PM	10:30	11 PM	11:30
A&E	The First 48		The First 48		The First 48		The First 48		The First 48		The First 48		The First 48		The First 48	
AHC	Codes and Conspiracies		How the World Ends		How the World Ends		How the World Ends		How the World Ends		How the World Ends		How the World Ends		How the World Ends	
AMC	‹**Star Trek**	**Gladiator** ★★★› ('00, Historical Drama) *Russell Crowe, Joaquin Phoenix*							**The Day After Tomorrow** ★★› ('04, Action)					**The Day After Tomorrow** ★★›		
APL	The Vet Life		The Vet Life		The Vet Life		The Vet Life		North Woods Law		North Wo. Law		North Woods Law		North Woods Law	
AXSTV	‹Fleetwood Mac		Legends	The Day	Final 24 **(N)**		The Rolling Stones: Totally Stripped				The Day	Final 24		The Rolling Stones: Totally Stripped		
BBCA	Star Trek: Next		Star Trek: Next		Star Trek: Next		Star Trek: Next		**The Karate Kid** ★★★› ('84, Drama) *Ralph Macchio*						**The Karate Kid Part II**	
BET	‹**Waiting to Exhale** ★★★ ('95)				**Tyler Perry's Why Did I Get Married Too?** ★★› ('10) *Tyler Perry*						Tyler Perry's The Oval **(N)**		American Soul **(N)**		Tyler Perry's The Oval	
C&I	First 48: Missing		The First 48: Detective		First 48: Missing		Marcia Clark Investigates The First 48				The First 48: Detective		First 48: Missing		Marcia Clark	
CMT	Last Man	Last Man	Last Man	Last Man	Last Man	Last Man	Last Man	Last Man	Mom	Mom	Mom	Mom	Mom	Mom	Mom	Mom
CNBC	CNBC Special Report		Shark Tank		Shark Tank		Jay Leno's Garage **(N)**		Jay Leno's Garage		Jay Leno's Garage		Jay Leno's Garage		Dateline	
CNN	Erin Burnett OutFront		Anderson Cooper 360		Cuomo Prime Time **(N)** (L)		CNN Tonight (L)		CNN Tonight (L)		Anderson Cooper 360		Cuomo Prime Time		CNN Tonight	
COM	South Park	South Park	South Park	(:45) South Park		South Park	Daily Show	South Park	South Park	South Park	South Park	South Park	South Park	South Park	Daily Show	South Park
COOK	Burgers	Burgers	Man Fire	Man Fire	Man Fire	Man Fire	Delicious	Delicious	Delicious	Delicious	Man Fire	Man Fire	Man Fire	Man Fire	Delicious	Delicious
DISC	Expedition Unknown		Expedition Unknown		Expedition Unknown		Expedition Unknown		Expedition Unknown: Uncovered **(N)**				Mysteries of the Deep **(N)**		Expedition Unknown	
DISN	(:05) Big	(:35) Big	(:05) Jessie	(:35) Jessie	(:05) Jessie	(:35) Raven	(:05) Raven	(:35) Big	Big City	(:25) Amphi	(8:50) Owl	(:40) Bunk'd	(:05) Bunk'd	Gabby	(10:55) Big	(:20) Amphi
DIY	Holmes: Next Gen.		Holmes & Holmes		Holmes & Holmes		Holmes & Holmes		Holmes & Holmes		Holmes & Holmes		Holmes & Holmes		Holmes & Holmes	
DLC	Trauma: Life in the ER		Trauma: Life in the ER		Trauma: Life in the ER		NY ER	NY ER	NY ER	NY ER	Trauma: Life in the ER		Trauma: Life in the ER		NY ER	NY ER
ESPNC	‹College Football		College Football				College Football				College Football				College Football	

Not all networks are available in all areas.

NETWORKS	4 PM	4:30	5 PM	5:30	6 PM	6:30	7 PM	7:30	8 PM	8:30	9 PM	9:30	10 PM	10:30	11 PM	11:30
EWTN	◂Daily Mass	(:45) Crux	EWTN Live *06/24/20* **(N)**		News	Rosary	Fr. Spitzer's Universe		Crossing	Women of	Daily Mass - Olam		(:15) Crux	EWTN Live *06/24/20*		News
FLIX	(:15) **Charlie's Angels: Full Throttle** ★★ ('03)		**Days of Thunder** ★★½ ('90, Action)						**Booty Call** ★★½ ('97, Comedy)		**Anaconda** ★ ('97, Suspense)				**Cutting Class** ★½	
FNC	The Story With Martha (L)		Tucker Carlson Ton		Hannity **(N)** (L)		The Ingraham Angle **(N)** (L)		Fox News at Night (L)		Tucker Carlson Tonight		Hannity		The Ingraham Angle	
FOOD	Guy's Grocery Games		Guy's Grocery Games		Guy's Grocery Games		Guy's Grocery Games		Guy's Grocery Games		Guy's Grocery Games **(N)**		Guy's Grocery Games		Guy's Grocery Games	
FREEFM	Simpsons	Simpsons	**Despicable Me** ★★★ ('10, Children's)				**Despicable Me 2** ★★★ ('13, Children's)				**Puss in Boots** ★★★ ('11, Children's)				The 700 Club	
FX	◂**Gone Girl** ★★★½ ('14, Mystery)		**Pacific Rim Uprising** ★★ ('18, Science Fiction)						**Transformers: The Last Knight** ★★ ('17, Action) *Mark Wahlberg*						**Baby**	
FXM	◂**Maze Run**	(:35) **Only the Brave** ★★★ ('17, Drama) *Josh Brolin, Miles Teller*						(:20) **Men of Honor** ★★★ ('00, Drama) *Robert De Niro*					**Assassins Run** ('12, Suspense) *Christian Slater*			
FXX	◂**300** ★★★ ('06, Action) *Gerard Butler*				**Straight Outta Compton** ★★★ ('15, Biography) *O'Shea Jackson Jr.*						**Straight Outta Compton** ★★★ ('15, Biography) *O'Shea Jackson Jr.*					
GMSHW	Ma. Minds	Get a Clue	America	Common	Catch 21	Catch 21	America	America	America	Ma. Minds	FamFeud	FamFeud	FamFeud	FamFeud	FamFeud	FamFeud
GOLF	Lessons	PGA TOUR	Golf's Greatest Rounds Tiger Woods wins his first British Open.						Golf Central		Golf's Greatest Rounds Tiger Woods wins his first British Open.					
HALL	**Over the Moon in Love** ('19, Romance) 'TVG'				**The Sweetest Heart** ('18, Romance) 'TVG'				**The Last Bridesmaid** ('19, Romance) 'TVG'				Gold Girls	Gold Girls	Gold Girls	Gold Girls
HALLMV	Magnum, P.I.		Magnum, P.I.		Magnum, P.I.		Gourmet Detective Mysteries *Death al Dente*				Emma Fielding Mysteries *More Bitter Than Death*				Murder, She Wrote	
HGTV	Property Brothers		Property Brothers		Property Brothers		Celebrity IOU		Hot Mess	Hot Mess	Property Brothers **(N)**		Hunters	Hunt Intl	Unsellable	Unsellable
HIST	Forged in Fire *The Kilij*		Forged in Fire		Forged in Fire		Forged in Fire: Beat		Forged in Fire: Beat		Forged in Fire: Beat		(:03) Counting Cars **(N)**		(:05) Forged in Fire	
HSN	Heidi Daus Jewelry		Heidi Daus Jewelry		Beauty Report		Beauty Report		Tweak-D Haircare **(N)**		C. Lopez Collection		C. Lopez Collection		C. Lopez Collection	
ID	Homicide Hunter: Kenda		See No Evil		See No Evil **(N)**		Case That Haunts Me		See No Evil *Fire Angel*		See No Evil		Case That Haunts Me		See No Evil	
IFC-E	Parks	Parks	Parks	Parks	Parks	Parks	Parks	Parks	Parks	Parks	Parks	Parks	**The Watch** ★½ ('12, Comedy) *Ben Stiller*			
IFC-W	Parks	Parks	Parks	Parks	Parks	Parks	Parks	Parks	Parks	Parks	Parks	Parks	Parks	Parks	Parks	Parks
LIFE	King	King	King	King	King	King	Married at First Sight		Married at First Sight **(N)**		Married at First Sight **(N)**		(:03) Married at First		(:03) Married-Sight	
LMN	**Babysitter's Nightmare** ('18, Suspense) 'TV14'				**The Babysitter's Revenge** ('20, Suspense)				**Who Wants Me Dead?** ('20, Suspense)				**Revenge for Daddy** ('20, Suspense)			
MOTOR	Bitchin' Rides		Anstead	Anstead	Anstead	Roadkill	Brewer	Brewer	Goblin Works Garage		Anstead	Roadkill	Brewer	Brewer	Anstead	Anstead
MSNBC	Decision 2020		All In With Chris Hayes **(N)**		Rachel Maddow Show		The Last Word		The 11th Hour		Rachel Maddow Show		The Last Word		The 11th Hour	
NATGEO	Border Wars		Border Wars		Borderforce USA		Borderforce USA		Borderforce USA		Borderforce USA		(:03) The Invisibles		(:03) Borderforce USA	
NGWLD	When Sharks Attack		When Sharks Attack		When Sharks Attack		When Sharks Attack		When Sharks Attack		When Sharks Attack		When Sharks Attack		When Sharks Attack	
OWN-E	20/20: Homicide		20/20 on OWN		20/20 on OWN		20/20 on OWN		20/20: Homicide		20/20 on OWN		20/20 on OWN		20/20: Homicide	
OWN-W	Dateline on OWN		Dateline on OWN		Dateline on OWN		20/20: Homicide		20/20 on OWN		20/20 on OWN		20/20 on OWN		20/20: Homicide	
OXYG	Dateline: Secrets		Dateline: Secrets		Dateline: Secrets Uncovered				Dateline: Secrets Uncovered				Dateline: Secrets Uncovered			
PARMT	Two Men	Two Men	Two Men	Two Men	Two Men	Two Men	Two Men	Two Men	Movie				Movie			
QVC	◂JAI Jewelry		Silver Jewelry Sale						Facets of Diamonique		La-Z-Boy		Mally: Color Cosmetics		Geller Makeup Studio	
SCI	Underground Marvels		How It's Made **(N)**		Building Giants **(N)**		Sea Monsters **(N)**		Catastrophes		Building Giants		Sea Monsters		Catastrophes	
SMITH	Supervolcano		Secrets *Tower of Babel*		Air Disasters		Aerial America		Titanoboa: Monster Snake				Aerial Africa *Namibia*		Titanob.- Snake	
SUND	Criminal Minds		Criminal Minds		Criminal Minds		Criminal Minds		Criminal Minds		Criminal Minds		Criminal Minds		Criminal Minds	
SYFY	◂**Res Evil**	**Lara Croft: Tomb Raider** ★★ ('01)				**Law Abiding Citizen** ★½ ('09, Suspense) *Jamie Foxx*					**The Mummy Returns** ★★½ ('01, Adventure) *Brendan Fraser*					
TBN	John Gray	Potters	David	Gaither	Music	Light	Main Stage	Gospel	S. Furtick	Stop Pain	Prince	Access 360	Greg	Light	Bethel	Music
TBS	Amer. Dad	Amer. Dad	Amer. Dad	Amer. Dad	Family Guy	Family Guy	Big Bang	Big Bang	Big Bang	Big Bang	Big Bang	Big Bang	Big Bang	Full Frontal	Conan **(N)**	Full Frontal
TCM	◂**Cattle King** ★★		**Beach Party** ★★★ ('63)			(:45) **It's a Bikini World** ★½ ('67) *Tommy Kirk*			**Palm Springs Weekend** ★★½ ('63)					**The Blue Lagoon** ★★ ('80)		
TLC	My 600-Lb. Life				My 600-Lb. Life				My 600-Lb. Life				1000-Lb. Sisters		1000-Lb. Sisters	
TNT	**Fast & Furious** ★★ ('09, Action) *Vin Diesel*				**2 Fast 2 Furious** ★★ ('03, Action) *Tyrese*				All Elite Wrestling: Dynamite				**Rush Hour** ★★★ ('98, Action) *Jackie Chan*			
TRU	Carbonaro	Carbonaro	Hot Ones	Hot Ones	Imp. Jokers	Imp. Jokers	Imp. Jokers	Imp. Jokers	Imp. Jokers	Imp. Jokers	Imp. Jokers	Imp. Jokers	A. Sedaris	Imp. Jokers	Imp. Jokers	Imp. Jokers
TRVL-E	◂Expedition Bigfoot		Expedition Bigfoot **(N)**				Bigfoot is Real **(N)**		Bigfoot is Real		Expedition Bigfoot				Bigfoot is Real	
TRVL-W	Expedition Bigfoot				Expedition Bigfoot				Expedition Bigfoot **(N)**				Bigfoot is Real **(N)**		Bigfoot is Real	
TVLAND	Andy G.	Andy G.	Andy G.	Andy G.	Andy G.	Andy G.	Andy G.	Andy G.	Raymond	Raymond	Raymond	Raymond	Two Men	Two Men	King	King
UNIV	El gordo y la flaca **(N)**		Primer impacto **(N)**		Noticiero	Noticiero	La Rosa de Guadalupe		Ringo **(N)**		Amor eterno **(N)**		Sin miedo a la verdad		Noticiero	(:35) Notici
USA	NCIS		NCIS *Two Steps Back*		NCIS *Fallout*		NCIS *Date With Destiny*		WWE NXT				(:05) Law & Order: SVU		Law & Order: SVU	
WE	Law & Order		Law & Order		Law & Order		Law & Order		Law & Order		Law & Order		Law & Order		Law & Order	
WGNA	In the Heat of Night		In the Heat of Night		In the Heat of Night		Married	Married	Married	Married	Married	Married	Married	Married	Married	Married

BROADCAST	4 PM	4:30	5 PM	5:30	6 PM	6:30	7 PM	7:30	8 PM	8:30	9 PM	9:30	10 PM	10:30	11 PM	11:30
ABC	Local Programs		Local Programs		Local Pro	News	Local Programs		Goldbergs	Schooled	Housewife	Single	Agents of S.H.I.E.L.D.		Local Pro	(:35) Kimmel
CBS	Local Programs					News	Local Programs		Game On! **(N)**		SEAL Team		S.W.A.T.		Local Pro	(:35) Colbe
FOX	Local Programs		Local Programs						MasterChef		Ultimate Tag **(N)**		Local Programs			
NBC	Local Programs			News	Local Programs				Chicago Med		Chicago Fire		Chicago P.D.		Local Pro	(:34) J. Fal
CW	Local Programs		Local Programs						The 100 **(N)**		Bulletproof **(N)**		Local Programs			
PBS KPBS	PBS NewsHour **(N)**		KPBS	Newsline	News	KPBS	PBS NewsHour		Spy in the Wild		NOVA		Prehistoric Road Trip **(N)**		Nature	
PBS KOCE	Molly	Xavier	Rick Steves	Rick Steves	PBS NewsHour **(N)**		Spy in the Wild		Spy in the Wild		NOVA		Prehistoric Road Trip **(N)**		NOVA	
PBS KBTC	Wild Kratts	Arthur	Nature Cat	Odd	Secrets of Underground		Secrets of the Dead		Finding Your Roots		Baptiste on Masterpiece		Last Tango in Halifax		Grantchester	
PBS KLVX	◂American Masters *Toni Morrison*		BBC News		PBS NewsHour **(N)**		News	Outdoor	Spy in the Wild		NOVA		Prehistoric Road Trip **(N)**		Ancient Skies	
ANTENNA	Bunker	Bunker	Alice	Alice	3's Comp.	The Ropers	Johnny Carson		Coach	Coach	NewsRadio	NewsRadio	Becker	Becker	Designing	Designing
COZI	Munsters	Munsters	Frasier	Frasier	Roseanne	Roseanne	Roseanne	Roseanne	The Nanny	The Nanny	The Nanny	The Nanny	Will/Grace	Will/Grace	Will/Grace	Will/Grace
H&I	JAG		JAG *Gypsy Eyes*		JAG *Embassy*		JAG *Innocence*		Star Trek		Star Trek: Next		Star Trek: Deep Space		Star Trek: Voyager	
ION	Law & Order *Seer*		Law & Order		Law & Order		Law & Order *Smoke*		Law & Order *Couples*		Law & Order *Bodies*		Law & Order *Bounty*		Law & Order	
METV	Wagon Train		Adam-12	Adam-12	Flintstones	Happy Day	M*A*S*H	M*A*S*H	Andy G.	Andy G.	G. Pyle	Green Acre	Heroes	Heroes	C. Burnett	P. Mason

◂ = Program already in progress; **(N)** = New program/episode; ♉ = Live sports event.
*PBS programming varies regionally. Check your local stations for programming availability.

25 Thursday

All networks listed are Pacific feeds unless noted with -E.
If your station does not match the listed feed, subtract 3 hours from the air time.

PREMIUM	12 AM	12:30	1 AM	1:30	2 AM	2:30	3 AM	3:30	4 AM	4:30	5 AM	5:30	6 AM	6:30	7 AM	7:30
HBO	‹**Ready**	(:20) I May	(12:50) **Lucy in the Sky** ★› ('19, Drama) 'R'				TBA			(:40) **The Family Stone** ★★› ('05) 'PG-13'				**The Tree of Life** ★★★› ('11)		
HBO2	‹The Outsider		(12:50) The Outsider		(1:49) Outsi	(:39) The Outsider		(:35) The Outsider		(:27) The Outsider		(:25) **Devil** ★★ ('10)		(:45) **Incarnate** ★› ('16) 'PG-13'		
HBOC-E	‹**BlacKkK**	**Wedding Daze** ★★★ ('06) 'R'			**Phat Girlz** ★★ ('06) 'PG-13'			(:40) **Arthur** ★★★› ('81, Comedy) 'PG'				(:20) **Beautician-Bst.**			(:10) **Little** ★★ ('19)	
HBOC-W	‹**Crazy, Stupid, Love.**		(:15) **BlacKkKlansman** ★★★› ('18, Comedy-Drama) 'R'					**Wedding Daze** ★★★ ('06) 'R'			**Phat Girlz** ★★ ('06) 'PG-13'			(:40) **Arthur** ★★★› ('81) 'PG'		
HBOF-E	‹**La La**	(:35) **Uncle Buck** ★★› ('89) 'PG'		(:15) **Alpha & Omega**		Curious		Sesame St.	Pinky Dinky	Sesame Street		Curious	Happily	Crashbox	**Sgt. Stubby**	
HBOF-W	‹**Corky Romano** ★ ('01) 'PG-13'		(:25) **La La Land** ★★★› ('16) 'PG-13'					(:35) **Uncle Buck** ★★› ('89) 'PG'			(:15) **Alpha & Omega**		Curious	Sesame St.	Pinky Dinky	Sesame St.
HBOS-E	‹**American Pie** ★★★ ('99) 'R'		(:25) **Madison** ★★ ('05) 'PG'				(:05) **Water for Elephants** ★★› ('11) 'PG-13'				(:10) **Midnight Special** ★★★ ('16) 'PG-13'				(:05) **Joker** ★★★›	
HBOS-W	‹**Anna** ★★ ('19) 'R'		(:15) **Galveston** ('18, Suspense) *Ben Foster* 'NR'				(2:50) **American Pie** ★★★ ('99)			(:25) **Madison** ★★ ('05) 'PG'			(:05) **Water for Elephants** ★★› ('11) 'PG-13'			
HBOZ-E	‹**Due Date** ★★› ('10) 'R'			(:35) **Arizona** ('18, Comedy) 'NR'			**Jobs** ★★ ('13, Biography) 'PG-13'				(:10) **In Her Shoes** ★★★ ('05, Comedy-Drama) 'PG-13'				(:25) **Freeh**	
HBOZ-W	‹**She's the Man** ★★		(:15) **Home Alone** ★★★ ('90, Children's) 'PG'				(2:59) **Due Date** ★★› ('10) 'R'			(:35) **Arizona** ('18, Comedy) 'NR'			**Jobs** ★★ ('13, Biography) 'PG-13'			
CINEMAX																
MAX	‹**Happy Death Day 2U**		(12:55) **Angel Heart** ★★★ ('87, Suspense) 'R'				(2:50) **Saw IV** ★› ('07, Horror) 'R'			(:25) **Savages** ★★› ('12, Crime Drama) 'R'				(:40) **Unfaithful** ★★★ ('02) 'R'		
MMAX	‹**The Mask**	**Shallow Hal** ★★› ('01) *Jack Black* 'PG-13'			(:25) **What's Your Number?** ★★				(:10) **Harry and the Hendersons** ★★★ ('87)				(:05) **Rollerball** ★ ('02) 'PG-13'		(:45) **Packa**	
AMAX	‹**The Thing** ★★ ('11)		(:15) **The Hills Have Eyes 2** ★ 'R'		(:45) **Lassiter** ★★› ('84, Adventure) 'R'					(:25) **Sinbad of the Seven Seas**			**Master of the White Crane**		**Troll** ★★	
5MAX	‹**Freelancers** ★› ('12)		(:13) **Innerspace** ★★★ ('87, Comedy) 'PG'			(:14) **Moon**		(:27) **Patton** ★★★★ ('70, War) *George C. Scott, Karl Malden* 'PG'						(:17) **The Favourite** ★★★› ('18)		
MVMAX	(:04) **Raise the Titanic** ★★› ('80) 'PG'				(1:58) **Resurrection of Gavin Stone**			**Ghoulies** ★★ ('85) 'PG-13'			(4:50) **Clerks** ★★★ ('94) 'R'			(:23) **Autumn in New York** ★›		
OMAX	‹**Killing Streets** ★› ('91) 'R'			(:38) **Moths**	(1:55) **Fantastic Fear-Everything**			(:36) **The First Grader** ★★› ('10) 'PG-13'				(:20) **Mystery, Alaska** ★★› ('99, Comedy) 'R'			(:20) **Get**	
THMAX	‹**In Time** ★★› ('11) 'PG-13'			(:20) **Tower Heist** ★★› ('11)			(:05) **Manhattan Night** ('16, Mystery) 'R'				**Spill** ★› ('96, Action) 'PG-13'			(:31) **Flight of the Phoenix** ★★›		
SHOWTIME																
SHO	‹**Boogie**	(:35) Best in Sex: 2020 AVN Awards		Desus		**Kill Bill: Vol. 1** ★★★ ('03, Action) 'R'				**Outbreak** ★★› ('95, Suspense) 'R'				(:40) **A Dog's Journey** ★★ ('19)		
SHO2	‹**A Clockwork Orange** ★★★★		(:35) **Road House** ★★ ('89, Action) 'R'					**Mr. Brooks** ★★› ('07, Suspense) 'R'				(:45) **Them That Follow** ('19, Drama) 'R'			**Best**	
SHOB	‹**Dawn of the Dead** 'R'	Dark Net		**4:44 Last Day on Earth** ★★ 'R'			**Survival Island** ('06, Suspense) 'NR'			(:45) **Mail Order Monster** ('18) 'NR'			(:15) **Exposure** ('18, Drama) 'NR'		(:35) **Gend**	
SHOF	‹**The Horse Whisperer**		**The Three Musketeers** ★› ('11) 'PG-13'				**Stray** ('19, Fantasy) 'NR'			**Love Means Zero** ('17) 'NR'			**Debunkers, Inc.** ('17) 'NR'		(:25) **Babys**	
SHON	‹**She Hate Me** ★★ ('04) 'R'			Mo'Nique & Friends		(:45) **Fifty Shades of Black** ★› ('16) 'R'				**Painless** ('17, Suspense) 'NR'			**Crowning Jules** ('17) 'NR'		**Selfie**	
SHOS	‹**Red Joan**	**3:10 to Yuma** ★★★ ('07, Western) 'R'				(:35) **El Chicano** ★★ ('18, Action) 'R'				**Armored** ★★ ('09) 'PG-13'			**Back to the Future** ★★★› ('85) 'PG'			
SHOX	(:15) VICE	(:45) **The Grey** ★★★ ('12, Adventure) 'R'				(:45) **A Dark Truth** ★› ('12, Suspense) 'R'				**Breakdown** ★★★ ('97) 'R'			(:05) **City Slickers II-Curly's Gold**			
TMC																
TMC	‹**St. Elmo's Fire** ★★› ('85) 'R'			**How to Be a Player** ★ ('97) 'R'			(:05) **Fahrenheit 9/11** ★★★ ('04) 'R'				(:10) **Phantom** ★★ ('13, Suspense) 'R'				(6:50) **Zathura**	
TMCX	‹**Basic Ins**	**Lovelace** ★★› ('13) 'R'			(:05) **The House That Jack Built** ★★ ('18, Suspense) 'R'					(:40) **Orange County** ★★› ('02)			(:05) **Loosies** ★› ('11) 'PG-13'		(:35) **Siren**	
STARZ																
STARZ	‹**Whole 9**	(:26) **White Boy Rick** ★★› ('18) 'R'				(:20) **Spider-Man: Far From Home** ★★★›				(:32) **The Ghost and the Darkness** ★★★ 'R'				(:24) **Freddy vs. Jason** ★★ ('03)		
STRZCI-W	‹**Aquarela** ('18) 'PG'		(12:50) **X/Y** ★★›		(:14) Hightown			(:13) **The White Crow** ('18, Biography) *Oleg Ivenko* 'R'				(:22) **Welcome to Collinwood** ('02)		(6:50) **Pain and Glory**		
STRZCO	‹**Mr. Bean's Holiday**		(12:56) **Land of the Lost** ★› ('09)			(:40) **Away We Go** ★★› ('09) 'R'				(:20) **Deliver Us From Eva** ★★›			(:08) **The Great Outdoors** ★★		(:43) **Mr**	
STRZED	‹Hightown	(:25) **Angels & Demons** ★★ ('09, Suspense) 'PG-13'					(2:48) **Bad Teacher** ★★ ('11) 'R'			(:24) **The Vow** ★★› ('12) 'PG-13'			(:12) **The Rocker** ★★› ('08, Comedy) 'PG-13'			
STRZKF-W	‹**Muppets Most**		(12:46) **Zookeeper** ★› ('11) 'PG'			(:29) **Bean** ★★› ('97) 'PG-13'			**Babies** ★★★ ('10) 'PG'			(:21) **Inspector Gad**		(:36) **Garfield: The Movie** ★★		
STARZ ENCORE																
ENCR-E	‹**Spider's Web**		(:11) **The Sweetest Thing** ★› 'R'			(:38) **Friends With Benefits** ★★★ ('11) 'R'				**Don Jon's Addiction** ★★★ ('13)			(:03) **The Animal** ★› ('01) 'PG-13'		**My Girl**	
ENCR-W	‹**Museum**	(:20) **Honey 2** ★› ('11) 'PG-13'			(:13) **The Girl in the Spider's Web** ★★ ('18)				(:11) **The Sweetest Thing** ★› 'R'			(:38) **Friends With Benefits** ★★★ ('11) 'R'			**Don Jon's**	
EACTN	‹Kn't Rider	(:44) **A Perfect Getaway** ★★› ('09) 'R'				(:23) **Virus** ★› ('99) 'R'			(:04) **Hot Shots! Part Deux** ★★★			(:34) **Death Race** ★★ ('08, Action) 'R'			(:20) **Death**	
ECLASS	‹**Predator 2** ★★ ('90) 'R'			(:35) **Scent of a Woman** ★★★› ('92, Drama) 'R'					(:14) **Chaos Theory** ★★› ('07)			(:43) Drop Dead Diva		(:28) **The Truman Show** ★★★›		
EBLACK	‹**The Nutty Professor** ★★★ ('96)		(:28) **Land of the Free** ('17) 'NR'				(:03) **A Boy. A Girl. A Dream.** ('18)			(:35) **Undercover Brother** ★★★			(:04) **The Nutty Professor** ★★★		(:42) **Colm**	
ESUSP	‹**The Order**	(:39) **Holmes & Watson** ★› ('18)			(:13) **Possession of Hannah Grace**			(:42) **Smokin' Aces** ★★› ('07, Action) 'R'				(:35) **The Jackal** ★★ ('97, Suspense) 'R'			(:43) **Spide**	
EWESTN	‹**Destry Rides Again** ★★★ ('39)		(:18) **El Dorado** ★★★ ('67, Western) 'NR'					(:26) **Young Maverick** ★★ ('80)			(:05) **Gunfight at the O.K. Corral** ★★★ ('57)			(:09) **Silent Conflict**		
EPIX	‹**Addams**	(:45) **So I Married an Axe Murderer** ★★›				(:20) Sex Life		(:20) Helter Skelter		(:20) **After Darkness** ('18, Drama)			Muhammad Ali: A Life	(6:55) **Molly** ★› ('99)		
EPIX2	‹**Waiting for Superman** ★★★			Danica		(:40) **The Con Is On** ('18, Comedy) *Tim Roth*				(:20) **The Yellow Handkerchief**			**Assassination Tango** ★★› ('02, Drama)			
EPIXH	‹**Matriarch** ('18, Horror)		(12:50) **Weightless** ('17, Drama)			Michael Ian Black		**The Chumscrubber** ★★ ('05, Comedy-Drama)				(:20) **Action Point** ★›		(:45) **Pathology** ★★› ('08)		

NETWORKS	12 AM	12:30	1 AM	1:30	2 AM	2:30	3 AM	3:30	4 AM	4:30	5 AM	5:30	6 AM	6:30	7 AM	7:30
A&E	The First 48		The First 48		The First 48		The First 48		Paid Programs					Joyce M.	The First 48	
AHC	How the World Ends		Codes and Conspiracies		Chasing Conspiracies		Almost, Away		Almost, Away		Deadliest Tech *Guns*		Deadliest Tech		Deadliest Tech	
AMC	‹**Day-Tomorrow**		NOS4A2 *Bad Mother*		(:05) NOS4A2		(:11) Halt and Catch Fire			(:16) Halt and Catch Fire		Stooges	Paid Programs			
APL	North Woods Law		North Woods Law		North Woods Law		North Woods Law		North Woods Law		North Woods Law		Tanked		Tanked	
AXSTV	‹Stones	Art Mann	Gotham Comedy Live		Paid Programs				Best-'70s	TrunkFest	Legends	Rock	The Big Interview		A Year of War, Turmoil	
BBCA	‹**The Karate Kid Part II** ★★›		**The Karate Kid** ★★★› ('84, Drama) *Ralph Macchio*							Doctor Who *Voyage of the Damned*			Star Trek: Next		Star Trek: Next	
BET	American Soul		Martin	Martin	Martin	Martin	Prince	Prince	The Parkers	The Parkers	The Parkers	The Parkers	Showdown of Faith		Prince	Prince
C&I	‹Marcia Clark		The First 48: Detective		First 48: Missing		Paid Programs				American Justice		American Justice		Nightwatch Nation	
CMT	Mom	Mom	**Eat Pray Love** ★★ ('10, Drama) *Julia Roberts, James Franco*						CMT Music		CMT Music		CMT Music		ThrowbackThursday	
CNBC	Dateline		Street Signs **(N)** (L)		Worldwide Exchange **(N)** (L)		Squawk Box **(N)** (L)						Squawk on the Street **(N)** (L)			
CNN	CNN Tonight		Early Start w/Romans (L)		Early Start w/Romans (L)		(2:59) New Day (L)		New Day With Alisyn (L)		New Day With Alisyn (L)		CNN Newsroom (L)		CNN Newsroom (L)	
COM	South Park	South Park	South Park	Daily Show	South Park	South Park	South Park	South Park	(:15) South Park		Paid Programs				Futurama	Futurama
COOK	Delicious	Delicious	Paid Programs						Unique	Unique	Unique	Unique	Unique	Unique	Man's Greatest Food	
DISC	Expedition Unknown: Uncovered				Mysteries of the Deep		Expedition Unknown		Dude, You're Screwed		Dude, You're Screwed		Building Off the Grid		Building Off the Grid	
DISN	(:10) Just	(:35) Jessie	Jessie	Raven	Raven	Liv-Mad.	Liv-Mad.	Austin	Austin	Bunk'd	Bunk'd	Big City	Mickey	Mickey	Puppy Pals	Puppy Pals
DIY	Holmes & Holmes		Paid Prog.	Yardcore	Paid Programs				Decks	Decks	Decks	Decks	Decks	Decks	Decks	Decks
DLC	NY ER	NY ER	Trauma: Life in the ER		Maternity Ward		Outrageous Births: Tales		Baby Story	Baby Story	Baby Story	Baby Story	Untold Stories of the ER		Untold Stories of the ER	
ESPNC	‹College Football		College Football				College Football				College Football				College Football	

Not all networks are available in all areas.

NETWORKS	12 AM	12:30	1 AM	1:30	2 AM	2:30	3 AM	3:30	4 AM	4:30	5 AM	5:30	6 AM	6:30	7 AM	7:30
EWTN	Sierra	Life/Rock	Bob	The Heart	Theology Roundtable		Catholic	Icons	St. Michael	Rosary	Daily Mass - Olam		EWTN Live *06/24/20*		Catholic	At Home
FLIX	◂**Cutting**	(:35) **Good Luck Chuck** ★ ('07)			(:15) **Cheech-Chong's Nice**		(:45) **The Ledge** ★ ('11, Drama)					**The Jane Austen Book Club** ('07)			(:15) Mado	(:45) Scram
FNC	Fox News at Night		FOX & Friends First **(N)** (L)		FOX & Friends First **(N)** (L)		FOX and Friends **(N)** (L)						America's Newsroom **(N)** (L)			
FOOD	Guy's Grocery Games		Guy's Grocery Games		Guy's Grocery Games		Guy's Grocery Games		Guy's Grocery Games		Paid Programs					
FREEFM	**The Boxtrolls** ★★★ ('14, Children's)				Paid Programs		The 700 Club		Paid Programs						Daddy	Daddy
FX	◂**Baby Driver** ★★★½ ('17, Action)				Snowfall *Confessions*		Snowfall		Snowfall *Hedgehogs*		Paid Programs				**Sex Tape** ★½ ('14)	
FXM	**Fathom** ★★½ ('67, Action)			(:45) **The Silver Whip** ★★½ ('53)			**Stand Up and Cheer!**		(:10) **The Silver Whip** ★★½ ('53)			(:25) **The Gambler From Natchez**			(6:55) **The Bravados**	
FXX	Family Guy	Family Guy	Sunny	Sunny	Sunny	Sunny	Paid Programs								Mom	Mom
GMSHW	FamFeud	FamFeud	America	America	Catch 21	Common	Winsanity	Divided	Paid Programs							
GOLF	Paid Programs			TBA							Morning Drive **(N)** (L)		Morning Drive **(N)**		Morning Drive **(N)**	
HALL	Gold Girls	Gold Girls	Frasier	Frasier	Frasier	Frasier	Frasier	Frasier	Frasier	Frasier	I Love Lucy	I Love Lucy	I Love Lucy	I Love Lucy	Gold Girls	Gold Girls
HALLMV	Murder, She Wrote		Murder, She Wrote		Murder, She Wrote		Hart to Hart		Hart to Hart		Psych		Psych *In for a Penny* ...		Monk	
HGTV	Property Brothers		Hunters	Hunt Intl	Unsellable	Unsellable	Hot Mess	Hot Mess	Property Brothers		Property Brothers		Rehab	Rehab	Rehab	Rehab
HIST	(:03) Forged in Fire		(:06) Counting Cars		(:08) Forged in Fire		(:06) Forged in Fire		Paid Programs						10 Things About	
HSN	C. Lopez Collection		C. Lopez Collection		C. Lopez Collection		C. Lopez Collection		Obsessed With Style **(N)**		Obsessed With Style **(N)**		Shoe Lover's Closet		Tweak-D Haircare **(N)**	
ID	See No Evil		Murder in the		Murder in the		Murder Comes to Town		Murder Comes to Town		Murder Comes to Town		Murder Comes to Town		Murder Comes to Town	
IFC-E	(:15) **The Heartbreak Kid** ★★ ('07, Comedy) *Ben Stiller*				(:45) Stoog		(:15) Stoog		(:45) **Halloween II** ★½ ('09, Horror) *Malcolm McDowell*				**Annabelle** ★★ ('14, Horror) *Annabelle Wallis*			
IFC-W	Parks	Parks	**The Watch** ★½ ('12, Comedy) *Ben Stiller*				(:15) **The Heartbreak Kid** ★★ ('07, Comedy) *Ben Stiller*				(:45) Stoog		(:15) Stoog	(:45) **Halloween II** ★½ ('09)		
LIFE	Married at First Sight		Married at First Sight		(:04) Married at First		(:04) Married-Sight		Paid Programs					Robison	Joyce M.	TBA
LMN	**Who Wants Me Dead?** ('20, Suspense)				**Revenge for Daddy** ('20, Suspense)				Paid Programs				**The Twisted Son** ('19, Suspense) 'TV14'			
MOTOR	Goblin Works Garage		Bitchin' Rides		Iron Resurrection		Wheeler Dealers		Full Custom Garage		Junkyard Empire		The Auto Firm		The Auto Firm	
MSNBC	All In With Chris Hayes		The 11th Hour		First Look **(N)**		Morning Joe **(N)**						MSNBC Live		MSNBC Live	
NATGEO	(:03) The Invisibles		(:03) Vegas Mafia		(:03) Chinatown Mafia		(:03) Crime Lords		(:02) Russian Gangsters		Philly Mob		Paid Programs			
NGWLD	Paid Programs								Dog Whisperer		Dog Whisperer		Dog Whisperer		Dog Whisperer	
OWN-E	20/20 on OWN		TBA		TBA		Dr. Phil		Dr. Phil		Dr. Phil		Dr. Phil		Dr. Phil	
OWN-W	20/20 on OWN		20/20 on OWN		20/20: Homicide		20/20 on OWN		TBA		TBA		Dr. Phil		Dr. Phil	
OXYG	Dateline: Secrets Uncovered				Dateline: Secrets		Snapped		Snapped		Snapped		Snapped	Accident, Suicide		Accident
PARMT	◂Movie	Movie					Friends	Friends	Paid Programs							
QVC	Shopping								At Home with Dan				Susan Graver Style			
SCI	How It's Made		Secrets		Secrets		Secrets		Secrets		Secrets		Secrets		Secrets	
SMITH	◂Titanob.- Snake		Aerial Africa *Namibia*		Aerial America		Aerial America		Aerial America		Aerial Britain *Wales*		Aerial America		Aerial America	
SUND	Criminal Minds		Criminal Minds		Criminal Minds		**Cujo** ★★★ ('83, Horror) *Dee Wallace*				Andy G.	Andy G.	Andy G.	Andy G.	Andy G.	Andy G.
SYFY	**The Mummy: Tomb of the Dragon Emperor** ★★ ('08)					Twi. Zone	Twi. Zone	Twi. Zone	Paid Programs				Twi. Zone	Xena: Warrior Princess		Xena: War.
TBN	Praise		Stranger	Stop Pain	John Gray	S. Furtick	Joyce M.	Wommack	David	Prince	Dr. Jeffress	Joyce M.	Creflo Doll	Hagee	Joel Osteen	Paid Prog.
TBS	Seinfeld	Conan	Broke Girl	Broke Girl	Broke Girl	Broke Girl	Broke Girl	Broke Girl	Broke Girl	Broke Girl	Matters	Matters	Matters	Raymond	Raymond	Raymond
TCM	◂**Blue Lagn**	**Don't Make Waves** ★★½ ('67, Comedy)				**Viva Las Vegas** ★★½ ('64)			**Muscle Beach Party** ★★½ ('64)			(:45) **Bikini Beach** ★★ ('64, Musical Comedy)			**Beach**	
TLC	My 600-Lb. Life				1000-Lb. Sisters		1000-Lb. Sisters		Dragnificent!		Dragnificent!		Hodges Half Dozen		Outdaughtered	
TNT	**Rush Hour 2** ★★ ('01, Action) *Jackie Chan*				NCIS: New Orleans		NCIS: New Orleans		NCIS: New Orleans		NCIS: New Orleans		Charmed		Charmed	
TRU	Imp. Jokers	Imp. Jokers	Jokes	Jokes	Jokes	Jokes	A. Sedaris	Jokes	Paid Programs							Funniest
TRVL-E	Bigfoot is Real		Paid Programs								Ghost Adventures		Ghost Adventures		Ghost Adventures	
TRVL-W	Expedition Bigfoot				Bigfoot is Real		Bigfoot is Real		Paid Programs							
TVLAND	King	King	King	King	King	King	Goldbergs	Goldbergs	Christine	Christine	Christine	Christine	Paid Programs			
UNIV	Contacto deportivo		Amor eterno **(N)**		Sin miedo a la verdad		Vecinos	P. Luche	Destilando amor		Nosotr.	Noticiero	La Rosa de Guadalupe		¡Despierta América! **(N)**	
USA	Mod Fam	Mod Fam	Mod Fam	Mod Fam	Law & Order: SVU		Law & Order: SVU		Dateline (Part 1 of 2)		Dateline (Part 2 of 2)		CSI: Crime Scene		NCIS: Los Angeles	
WE	Law & Order		CSI: Miami		CSI: Miami		CSI: Miami		Mama June- Not to Hot		Paid Programs					
WGNA	Married	Married	Married	Married	Cops	Cops	DailyMail	DailyMail	Camp Meeting		Supernat.	Prince	Know	Paid Prog.	Les Feldick	Joyce M.

BROADCAST	12 AM	12:30	1 AM	1:30	2 AM	2:30	3 AM	3:30	4 AM	4:30	5 AM	5:30	6 AM	6:30	7 AM	7:30
ABC	(:06) N'tline	(:36) Kimmel	Local Programs		ABC World News Now **(N)**				Morning	Morning	Morning	Morning	Morning	Morning	Good Morning America **(N)**	
CBS	◂Colbert	(:37) James Corden		Local Pro	CBS Overnight News **(N)**						CBS News	CBS News	CBS News	CBS News	CBS This Morning **(N)**	
FOX	Local Programs												Local Programs		Local Programs	
NBC	◂J. Fallon	(:36) Seth Meyers		(:36) Late-	(:06) Today-Hoda		Early Tdy	Local Programs					Local Programs		Today **(N)**	
CW	Local Programs												Local Programs			
PBS KPBS	Amanpour-Co		Favorites		Favorites						Classical	Classical	Ready Jet	Arthur	Curious	Wild Kratts
PBS KOCE	PBS NewsHour		Rick Steves	SciTech	Spy in the Wild		NOVA		Prehistoric Road Trip **(N)**		TBA		Ready Jet	Arthur	Curious	Wild Kratts
PBS KBTC	Amanpour-Co		Earth Natural Wonder		Secrets of the Dead		Secrets of Underground		Amanpour-Co		Finding Your Roots		Focus	Journeys	Earth Natural Wonder	
PBS KLVX	Amanpour-Co		Spy in the Wild		NOVA		Prehistoric Road Trip		Outdoor	Sit & Be Fit	Lana Yoga	Classical	Ready Jet	Arthur	Curious	Wild Kratts
ANTENNA	Murphy	Murphy	It's a Living	It's a Living	Mork	Mork	Partridge	Partridge	Bishop	Bishop	Burns/Allen	Burns/Allen	Knows Best	Knows Best	Dennis	Dennis
COZI	The Nanny	The Nanny	Here's Lucy	Here's Lucy	Paid Programs		Make	Make	Murder, She Wrote		Murder, She Wrote		Charlie's Angels		Bionic Woman	
H&I	Star Trek: Enterprise		NYPD Blue		NYPD Blue		NYPD Blue		NYPD Blue *Jackass*		Cheyenne *The Reprieve*		Maverick		Wanted ...	Wanted ...
ION	Law & Order *Shrunk*		Law & Order *Blaze*		The Listener		Paid Programs				Inspiration Today Camp		Paid Prog.	Les Feldick	The Listener *Crossed*	
METV	◂P. Mason	Twi. Zone	Alfred Hitchcock Hour		Mannix		Cannon		Barnaby Jones		Patrol	Dragnet	Dragnet	I Love Lucy	Hillbillies	Three Sons

◂ = Program already in progress; **(N)** = New program/episode; ⊛ = Live sports event.
*PBS programming varies regionally. Check your local stations for programming availability.

PREMIUM	8 AM	8:30	9 AM	9:30	10 AM	10:30	11 AM	11:30	12 PM	12:30	1 PM	1:30	2 PM	2:30	3 PM	3:30
HBO	◂The Tree of Life ('11)		(8:55) The Fountain ★★½ ('06)		(:35) War of the Worlds ★★★ ('05) 'PG-13'		(:35) Alita: Battle Angel ★★½ ('19) 'PG-13'		(:40) X-Men: First Class ★★★							
HBO2	(:15) Crazy Rich Asians ★★★½ ('18) 'PG-13'				(:20) Western Stars		(:45) Doubt ★★★ ('08, Drama) 'PG-13'		(:45) Muriel's Wedding ★★★ ('94) 'R'				(:35) Clayt			
HBOC-E	◂Little ★★ ('19)		Good Boys ★★½ ('19) 'R'		Dick Tracy ★★★ ('90) 'PG'		(:15) They Came Together ★★		(:40) Raising Arizona ★★★ ('87)		(:15) Your Highness 'R'					
HBOC-W	◂Arthur	(:20) Beautician-Bst.			(:10) Little ★★ ('19, Comedy) *Issa Rae* 'PG-13'		Good Boys ★★½ ('19) 'R'		Dick Tracy ★★★ ('90) 'PG'		(:15) They Came					
HBOF-E	◂Stubby	(:27) Everyone's Hero ★★ ('06)			(9:57) Adv. of Tom T		(:15) The Search for Santa Paws ★★★ ('10)		(12:55) MXP: Most Xtreme Primate		(:25) Madagascar 3: Wanted					
HBOF-W	◂Sesame St.	Curious	Happily	Crashbox	Sgt. Stubby: An American Hero		(:27) Everyone's Hero ★★ ('06)		(12:57) Adv. of Tom T		(:15) The Search for Santa Paws ★★★ ('10)					
HBOS-E	◂Joker ★★★½ ('19)		(:10) Slumdog Millionaire ★★★½ ('08) 'R'		(:15) Bridesmaids ★★★ ('11, Comedy) *Kristen Wiig* 'R'		(:20) Axios		(1:50) Unfriended ('14)		(:15) Hanna ★★★					
HBOS-W	(:10) Midnight Special ★★★ ('16) 'PG-13'				(:05) Joker ★★★½ ('19, Crime Drama) 'R'		(:10) Slumdog Millionaire ★★★½ ('08) 'R'		(:15) Bridesmaids ★★★ ('11, Comedy) 'R'							
HBOZ-E	◂Freeheld ★★½ ('15)		(:10) Dune ★★½ ('84, Science Fiction) *Sting* 'PG-13'				Blindspotting ★★★½ ('18) 'R'		(:10) Shaft ★★½ ('00, Action) 'R'						(:05) Shazam! ('19)	
HBOZ-W	(:10) In Her Shoes ★★★ ('05, Comedy-Drama) 'PG-13'				(:25) Freeheld ★★½ ('15) 'PG-13'		(:10) Dune ★★½ ('84, Science Fiction) *Sting* 'PG-13'								Blindspotting ★★★½ ('18) 'R'	
CINEMAX	MAX	◂Unfaithful	(:45) The Dogs of War ★★★ ('80, Action) 'R'			Thief ★★½ ('81, Crime Drama) 'R'				(:35) Can You Ever Forgive Me? ★★★½ 'R'				(:25) Shaun of the Dead ★★★		
	MMAX	◂The Package ★★★ ('89) 'R'		(:35) Night School ★★ ('18, Comedy) 'PG-13'			First Man ★★★½ ('18, Biography) *Ryan Gosling* 'PG-13'			(1:50) Congo ★★ ('95) 'PG-13'					(:40) Cost	
	AMAX	◂Troll ★★ ('86)		(8:55) Barbarosa ★★★ ('82) 'PG'		(:25) Midnight Run ★★★½ ('88, Comedy) 'R'			(:35) Mortal Engines ★★ ('18) 'PG-13'				(:45) Robin Hood ★½ ('18) 'PG-13'			
	5MAX	◂Favourite	(:18) The Last Castle ★★½ ('01, Suspense) 'R'			The Family Fang ★★★ ('15) 'R'				(:17) Greta ★★ ('18, Suspense) 'R'		(1:57) Déjà Vu ★★★ ('06, Suspense) 'PG-13'				
	MVMAX	(:09) Don't Tell Mom the Babysitter's Dead			(9:55) The Hard Way ★★½ ('91) 'R'			(11:47) Nell ★★★ ('94) 'PG-13'			(:40) A Fantastic Fear of Everything ★★ ('12)				(:20) Happy	
	OMAX	◂Get Over It ★★		(8:47) Shanghai Knights ★★★		(:42) Backdraft ★★★ ('91, Suspense) *Kurt Russell* 'R'			In Time ★★½ ('11, Science Fiction) 'PG-13'			(2:49) Halloween ('18)				
	THMAX	◂Flight	(:24) The Last King of Scotland ★★★ ('06)			(:28) Night Shift ★★★ ('82) 'R'		(:15) Jessabelle ★★ ('14, Horror) 'PG-13'				(1:46) Scoop ★★ ('06) 'PG-13'			(:22) Shad	
SHOWTIME	SHO	◂Dog	Terms of Endearment ★★★★ ('83) 'PG'			(:45) Something's Gotta Give ★★★ ('03) 'PG-13'				More Funny Women		(:10) Mile 22 ★★ ('18, Action) 'R'			(:45) Penny	
	SHO2	◂The Best of Enemies ★★½ ('19) 'PG-13'			(9:55) An Officer and a Gentleman ★★★				Ophelia ('18, Drama) *Daisy Ridley* 'PG-13'			(1:50) Official Secrets ('19) 'R'			(:45) Final	
	SHOB	◂The Gender Card Flip	Paycheck ★★ ('03, Science Fiction) 'PG-13'			The Young Cannibals ('19) 'NR'			(:45) The Wind ('18, Horror) 'R'			(:15) Dropa ('19, Drama) *David Matranga* 'NR'				
	SHOF	◂The Baby-Sitters Club	Hampstead ('17) 'PG-13'			(:45) Steel Magnolias ★★★ ('89) 'PG'			(:45) An Invisible Sign ★½ ('10) 'PG-13'			Falling for Grace ('06) 'PG-13'				
	SHON	◂Selfie From Hell ('18)	Rust Creek ('18, Suspense) *Jay Paulson* 'R'			The Kingmaker ('19) 'R'			(:45) The Professor ('18, Comedy-Drama) 'R'			The Vanishing of Sidney Hall 'R'				
	SHOS	◂Unforgiven ★★★★ ('92, Western) 'R'			(:05) Chicago ★★★½ ('02, Musical) 'PG-13'			Under the Tuscan Sun ★★★ ('03) 'PG-13'			Hustlers ★★★½ ('19, Comedy-Drama) 'R'					
	SHOX	Blue Chips ★★½ ('94, Drama) 'PG-13'			(9:50) Semper Fi ('19, Suspense) 'R'			Virtuosity ★★½ ('95, Action) *Kelly Lynch* 'R'			(:20) The Usual Suspects ★★★½				(:10) Peppermint ★½	
TMC	TMC	◂Zathura	(:35) The Nines ★★ ('07) 'R'			(:15) Cold Brook ('18, Comedy-Drama) 'NR'			Letters to Juliet ★★ ('10, Drama) 'PG'			(1:50) The Upside ★★ ('17) 'PG-13'				
	TMCX	◂The Siren ('19) 'NR'	Michael Jackson's This Is It ★★★ ('09) 'PG'			Snow Day ★★ ('00) 'PG'			Ishtar ★★ ('87, Comedy) 'PG-13'					(:20) A Lonely Place to Die ('11) 'R'		
STARZ	STARZ	(:04) Jack and Jill ★ ('11) 'PG'			(:37) Spy Kids 2: The Island of Lost Dreams			(:20) Spider-Man: Far From Home ★★★½				(:32) Hollywoodland ★★ ('06, Mystery) 'R'			(:40) Super	
	STRZCI-W	◂Pain and Glory ('19)		(8:46) Cuban Fury ★★½ ('14) 'R'		(:22) Just Before I Go ★½ ('14) 'R'		(11:55) X/Y ★★½ ('14) 'NR'				(:20) Welcome to Collinwood ('02)		(2:48) The White Crow		
	STRZCO	◂Mr. Bean's Holiday		(:14) One Crazy Summer ★★ ('86) 'PG'			(10:50) 21 Jump Street ★★★ 'R'			(:44) Welcome to Mooseport ★★ ('04) 'PG-13'			(:39) The 'Burbs ★★½ ('89) 'PG'			
	STRZED	◂The Equalizer 2 ★★ ('18, Action) 'R'			(:02) All Is True ★★½ ('18) 'PG-13'				(11:46) Bad Teacher ★★ ('11) 'R'		(:21) The Equalizer 2 ★★ ('18, Action) 'R'				(:24) Bone	
	STRZKF-W	◂Anaconda	(:45) Bear	(:10) Doodle	(:33) Sabrin	(9:58) Bean ★★½ ('97) 'PG-13'			(:29) ILM: Impossbl.		Garfield: The Movie ★★ ('04)		(1:52) Zookeeper ★½ ('11) 'PG'		(:35) Oddb	
STARZ ENCORE	ENCR-E	◂My Girl ★★★ ('91)		(:15) Quigley Down Under ★★½ ('90, Western) 'PG-13'			(:17) Saturday Night Fever ★★★ ('77) 'R'				(:19) Black Hawk Down ★★★½ ('01, War) 'R'					
	ENCR-W	◂Don Jon's Addiction		(:03) The Animal ★½ ('01) 'PG-13'		My Girl ★★★ ('91) 'PG'			(:15) Quigley Down Under ★★½ ('90, Western) 'PG-13'				(:17) Saturday Night Fever ('77) 'R'			
	EACTN	◂Death Race 2 ('10) 'R'		(:02) Death Race 3 ('12, Action) *Luke Goss* 'R'			(10:49) Hot Shots! Part Deux ('93)			(:20) A Perfect Getaway ★★½			The Peacemaker ★★ ('97, Action) 'R'			
	ECLASS	(:13) Conan the Barbarian ★★★ ('82, Adventure) 'R'				(:22) XXX ★★½ ('02, Action) 'PG-13'				(:29) Dazed and Confused ★★★			(:14) Born on the Fourth of July ★★★½ 'R'			
	EBLACK	◂Colombiana ★★ ('11) 'PG-13'		(:34) RoboCop ★★★½ ('87) *Peter Weller* 'R'			(:20) Accepted ★★ ('06) 'PG-13'			(12:56) The Nutty Professor ('96)			(:34) Undercover Brother ★★★			
	ESUSP	◂Spider-Man ★★★ ('02, Action) 'PG-13'			(9:48) We Own the Night ★★½ ('07) 'R'				(11:49) Possession-Han			(:18) Spider-Man 2 ★★★ ('04) 'PG-13'			(:29) Holm	
	EWESTN	(:11) Destry Rides Again ★★★ ('39) 'NR'			(9:47) Man Without a Star ★★★			(:18) Forty Thieves ('44)		(:21) Young Maverick ★★ ('80)		Wyatt Earp	(:27) The Big Valley		(:20) Laram	
	EPIX	◂Molly ('99)	Dirty Dancing: Havana Nights			Black Dynamite ★★½ ('09)			(:25) House of D ★★ ('04)		(:05) Some Kind of Hero ★★½			(:45) Gloria ★★★ ('13, Drama)		
	EPIX2	◂True Grit ★★★½ ('10, Western)		(:45) Young Guns ★★½ ('88, Western)				(:35) Star Trek VI: The Undiscovered Country			(:25) The Art of War ★★ ('00, Suspense)				(:25) From	
	EPIXH	◂Pathology	(:20) Child's Play ★★½ ('19)		(9:50) I Know What You Did Last			(:35) Paranormal Activity 3 ★★½			Universal Soldier ★★ ('92)			(:45) Star Trek: The Motion Picture		

NETWORKS	8 AM	8:30	9 AM	9:30	10 AM	10:30	11 AM	11:30	12 PM	12:30	1 PM	1:30	2 PM	2:30	3 PM	3:30
A&E	The First 48		The First 48		The First 48		The First 48		The First 48		The First 48		The First 48		The First 48	
AHC	Deadliest Tech *Fighters*		Bullet Points		Bullet Points		Bullet Points		Bullet Points		What History Forgot		What History Forgot		What History Forgot	
AMC	Paid Programs		The Secret Life of Walter Mitty ★★½ ('13, Comedy)				A Bronx Tale ★★★½ ('93, Drama) *Robert De Niro*						The Longest Yard ★★½ ('05, Comedy)			
APL	Tanked		Tanked		Scaled		Scaled		Scaled		Scaled		Scaled		Scaled	
AXSTV	Legends	Legends	The Rocky Mountain Way			(:45) AXS	Classic Albums		The Big Interview		Top Ten	The Day	Plain Spoken - John Mellencamp		(:40) Amy	
BBCA	Star Trek: Next		Star Trek: Next		Star Trek: Next		Star Trek: Next		Star Trek: Next		Star Trek: Next		Star Trek: Next		Star Trek: Next	
BET	Martin	Martin	Martin	Martin	Martin	Martin	The Parkers	The Parkers	The Parkers	The Parkers	Browns	Browns	Browns	Browns	Movie	
C&I	Nightwatch		Bordertown	Bordertown	Bordertown	Bordertown	Bordertown	Bordertown	Crime 360 *Bad Blood*		Crime 360 *Killing Field*		Crime 360		City Confidential	
CMT	CMT Music		Gold Girls	Gold Girls	Gold Girls	Gold Girls	Gold Girls	Gold Girls	Gold Girls	Gold Girls	King	King	King	King	King	King
CNBC	Squawk Alley **(N)** (L)		Fast Money Halftime (L)		The Exchange **(N)** (L)		Power Lunch **(N)** (L)		Closing Bell **(N)** (L)				Fast Money **(N)** (L)		Mad Money **(N)** (L)	
CNN	At This Hour-Kate (L)		Inside Politics **(N)** (L)		CNN Right Now (L)		CNN Newsroom (L)		CNN Newsroom (L)		Jake Tapper (L)		Situation Room (L)		Situation Room (L)	
COM	Futurama	Futurama	Daily Show	Cleveland	Cleveland	Cleveland	(:15) Cleveland Show		Cleveland	Cleveland	Cleveland	Cleveland	Parks	Parks	Parks	Parks
COOK	Man's Greatest Food		Man Fire	Man Fire	Man Fire	Man Fire	Good Eats	Good Eats	Carn Eats	Carn Eats	Carn Eats	Carn Eats	Carn Eats	Carn Eats	Best Thing	Best Thing
DISC	Building Off the Grid		Naked and Afraid		Naked and Afraid		Naked and Afraid		Naked and Afraid		Naked and Afraid		Naked and Afraid		Naked and Afraid	
DISN	Puppy Pals	Mira	T.O.T.S.	T.O.T.S.	(9:55) Mickey Mouse		Big City	Amphibia	Big City	Gabby	Raven	Raven	Sydney	(:25) Sydney	(2:50) Bunk	(:40) Big
DIY	Decks	Decks	Pool Kings	Pool Kings	Pool Kings	Pool Kings	Pool Kings	Pool Kings	Pool Kings	Pool Kings	Pool Kings	Pool Kings	Pool Kings	Pool Kings	Pool Kings	Pool Kings
DLC	Trauma: Life in the ER		Trauma: Life in the ER		Mystery Diagnosis		Mystery Diagnosis		My 600-Lb. Life		My 600-Lb. Life		Hoarding: Buried Alive		Hoarding: Buried Alive	
ESPNC	◂College Football		College Football				College Football				College Football				College Football	

Not all networks are available in all areas.

NETWORKS	8 AM	8:30	9 AM	9:30	10 AM	10:30	11 AM	11:30	12 PM	12:30	1 PM	1:30	2 PM	2:30	3 PM	3:30
EWTN	Women of	Rosary	Daily Mass - Olam		Domestic	Aquinas	The Journey Home		Chaplet	Intl. Rosary	Catholic	Cat Chat	Bob	Kenya	News	Vaticano
FLIX	(:15) **The Big Chill** ★★★½ ('83) *William Hurt*				**The Brothers** ★★★ ('01)			(:45) **Good Will Hunting** ★★★½ ('97, Drama)					**The Reckoning** ★★½ ('04, Mystery)			
FNC	◂America's News		Outnumbered **(N)** (L)		Outnumbered Overtime (L)		The Daily Briefing (L)		Bill Hemmer Reports **(N)** (L)		Your World W/ Cavuto (L)		The Five **(N)** (L)		Special Report (L)	
FOOD	Paid Programs			Best Thing	The Kitchen		The Kitchen		The Kitchen			Man, Food	Man, Food	Man, Food	Man, Food	Man, Food
FREEFM	Daddy	Daddy	Daddy	700 Club	The 700 Club		**Puss in Boots** ★★★ ('11, Children's)				The Middle	The Middle	The Middle	The Middle	The Middle	The Middle
FX	◂**Sex Tape** ★½ ('14)		Mike	Mike	**Gone Girl** ★★★½ ('14, Mystery) *Ben Affleck, Rosamund Pike*				**Baby Driver** ★★★½ ('17, Action) *Ansel Elgort*						**Transform**	
FXM	◂**Bravados**	(:35) **Kid Blue** ★★½ ('73, Western)				(:20) **The Last Hard Men** ★★			**Only the Brave** ★★★ ('17, Drama) *Josh Brolin*					(:45) **Men of Honor** ★★★ ('00)		
FXX	Mom	Mom	Mom	Mom	**The Gambler** ★★½ ('14, Crime Drama) *Mark Wahlberg*				**300** ★★★ ('06, Action) *Gerard Butler, Lena Headey*						**The Simpsons Movie**	
GMSHW	Whammy!	Whammy!	Pyramid	Get a Clue	Common	Catch 21	America	America	Deal or No Deal		Match Gm.	Match Gm.	Catch 21	Catch 21	The Chase	
GOLF	Morning Drive		GOLF Films		Golf Central Pregame (L)				♀ PGA Tour Golf *Travelers Championship, First Round* (L)						♀ PGA Korn Ferry Tour (L)	
HALL	Gold Girls	Gold Girls	Gold Girls	Gold Girls	Home & Family				**Bridal Wave** ('15, Drama) *Arielle Kebbel* 'TVG'				**Royally Ever After** ('18, Romance) 'TVG'			
HALLMV	Monk		Monk		Monk		Diagnosis Murder		Diagnosis Murder		Diagnosis Murder		Diagnosis Murder		Magnum, P.I.	
HGTV	Rehab	Rehab	Rehab	Rehab	Unsellable	Unsellable	Unsellable	Unsellable	Unsellable	Unsellable	Love It or List It		Love It or List It		Love It or List It	
HIST	Rumrunners, Moonshiners and Bootleggers				Jesse James' Hidden Treasure				Outlaw: Hells Angels		Outlaw: Hells Angels		Outlaw: Hells Angels		Outlaw: Hells Angels	
HSN	Southwest Jewelry		Southwest Jewelry		C. Lopez Collection		C. Lopez Collection		Tweak-D Haircare **(N)**		Heidi Daus Jewelry		Heidi Daus Jewelry		Southwest Jewelry	
ID	Murder Comes to Town		Murder Comes to Town		Your Worst Nightmare		Your Worst Nightmare		Your Worst Nightmare		Your Worst Nightmare		Your Worst Nightmare		Your Worst Nightmare	
IFC-E	(:15) **Piranha 3D** ★★½ ('10, Horror)				(:15) **Lake Placid** ★★ ('99, Horror) *Bill Pullman*				'70s Show	'70s Show	'70s Show	'70s Show	'70s Show	'70s Show	Two Men	Two Men
IFC-W	◂**Halloween II** ★½		**Annabelle** ★★ ('14, Horror) *Annabelle Wallis*		(:15) **Piranha 3D** ★★½ ('10, Horror)						(:15) **Lake Placid** ★★ ('99, Horror) *Bill Pullman*		'70s Show		'70s Show	
LIFE	King	King	King	King	King	King	King	King	King	King	King	King	King	King	King	King
LMN	**Unwanted Guest** ('16, Suspense) 'TV14'				**Fatal Flip** ('15, Suspense) *Tatyana Ali* 'TV14'				**Stranger in the House** ('16, Suspense) 'TVPG'				**No Good Deed Goes Unpunished** ('20)			
MOTOR	The Auto Firm		The Auto Firm		The Auto Firm		The Auto Firm		The Auto Firm		Full Custom Garage		Junkyard Empire		Iron Resurrection	
MSNBC	MSNBC Live		Andrea Mitchell Reports **(N)**		MSNBC Live **(N)**						Deadline: White House **(N)**		MTP Daily **(N)**		The Beat With	
NATGEO	Paid Programs		To Catch A Smuggler		To Catch A Smuggler		To Catch A Smuggler		To Catch A Smuggler		To Catch A Smuggler		Airport Security		To Catch A Smuggler	
NGWLD	Dog Whisperer		The Incredible Dr. Pol		The Incredible Dr. Pol		The Incredible Dr. Pol		The Incredible Dr. Pol		Life Below Zero		Life Below Zero		Life Below Zero	
OWN-E	Dr. Phil		Dr. Phil		Dr. Phil		Dr. Phil		Dr. Phil		20/20 on OWN		20/20: Homicide		20/20 on OWN	
OWN-W	Dr. Phil		Dr. Phil		Dr. Phil		Dr. Phil		Dr. Phil		Dr. Phil		Dr. Phil		Dr. Phil	
OXYG	◂Accident	Accident, Suicide		Accident, Suicide or Murder			Snapped		Snapped		Snapped		Snapped		Snapped	
PARMT	Bar Rescue		Bar Rescue		Bar Rescue		Bar Rescue		Mom	Mom	Mom	Mom	Mom	Mom	Two Men	Two Men
QVC	La-Z-Boy		Deals on the Daily		FITNATION Flex Bike		Belle by Kim Gravel				La-Z-Boy		Quacker Factory		Westmore Beauty	
SCI	Secrets		Unexplained-Unexplored		Unexplained-Unexplored		Unexplained-Unexplored		Unexplained-Unexplored		Unexplained-Unexplored		Unexplained-Unexplored		Unexplained-Unexplored	
SMITH	American Aristocrat's		Mystic Britain		That Made Rome		Aerial America		Air Disasters		Air Warriors		America in Color		World of Weapons	
SUND	Andy G.	**Thinner** ★★ ('96, Horror) *Robert John Burke*			**Along Came a Spider** ★★ ('01, Mystery) *Monica Potter*						Law & Order		Law & Order		Law & Order	
SYFY	◂Xena: War.	Xena: Warrior Princess	Xena: Warrior Princess		Xena: Warrior Princess		**Resident Evil: Retribution** ★★ ('12, Horror)				**Lara Croft: Tomb Raider** ★★ ('01)				**Mummy**	
TBN	Copeland	Franklin	S. Furtick	Robert	Joyce M.	Together	Robison	Jewish	The 700 Club		Hagee	A Jackson	Graham	Graham	Joel Osteen	Access 360
TBS	Seinfeld	Seinfeld	Seinfeld	Seinfeld	Friends	Friends	Friends	Friends	Friends	Friends	Friends	Friends	Friends	Friends	Friends	Friends
TCM	◂**Beach Blanket Bingo**		(:15) **How to Stuff a Wild Bikini** ★★½ ('65)		**Murder, She Said** ★★★ ('61)				**Murder at the Gallop** ★★★½				(:15) **Murder Most Foul** ★★★ ('64, Mystery)			
TLC	Outdaughtered		Extreme	Extreme	Extreme	Extreme	Extreme	Extreme	Long Lost Family		Long Lost Family		Long Lost Family		Long Lost Family	
TNT	Charmed		Charmed		Supernatural		Supernatural		Supernatural		Supernatural		Supernatural		Bones	
TRU	Funniest	Funniest	Imp. Jokers	Imp. Jokers	Imp. Jokers	Imp. Jokers	Imp. Jokers	Imp. Jokers	Impractical Jokers		Impractical Jokers		Impractical Jokers		Impractical Jokers	
TRVL-E	Ghost Adventures		Ghost Adventures		Ghost Adventures		Ghost Adventures		Ghost Adventures		Ghost Adventures		Ghost Adventures		Ghost Adventures	
TRVL-W	Ghost Adventures		Ghost Adventures		Ghost Adventures		Ghost Adventures		Ghost Adventures		Ghost Adventures		Ghost Adventures		Ghost Adventures	
TVLAND	Paid Programs		Andy G.	Andy G.	Andy G.	Andy G.	Bonanza		Gunsmoke		Gunsmoke		Gunsmoke		Gunsmoke	
UNIV	◂¡Despierta América! **(N)**						Que te perdone Dios...		Noticiero	Nosotr.	Hoy		Como dice el dicho		Me declaro culpable	
USA	NCIS *Devil's Trifecta*		Law & Order: SVU		Law & Order: SVU		Law & Order: SVU		Law & Order: SVU		Law & Order: SVU		Law & Order: SVU		Law & Order: SVU	
WE	Paid Programs				Law Order: CI		Law Order: CI		Law Order: CI		Law Order: CI		Law Order: CI		Law Order: CI	
WGNA	Creflo Doll	Paid Prog.	JAG		JAG		In the Heat of Night		In the Heat of Night		In the Heat of Night		In the Heat of Night		Blue Bloods	

BROADCAST	8 AM	8:30	9 AM	9:30	10 AM	10:30	11 AM	11:30	12 PM	12:30	1 PM	1:30	2 PM	2:30	3 PM	3:30
ABC	◂Good Morning America **(N)**		Local Programs		The View **(N)**		Local Programs		Pandemic-You		General Hospital		Local Programs		Local Programs	
CBS	◂CBS This Morning **(N)**		Local Programs		The Price Is Right		Young & Restless		Local Pro	Bold	The Talk **(N)**		Let's Make a Deal		Local Programs	
FOX	Local Programs		Local Programs		Local Programs		Local Programs				Local Programs					
NBC	◂Today **(N)**		Today 3rd Hour **(N)**		Today-Hoda		Local Programs				Days of our Lives **(N)**		Local Programs			
CW	Local Programs												Local Programs		Jerry Springer	
PBS KPBS	Elementary	Molly	Xavier	Go Luna	Tiger	Tiger	Sesame St.	Pinkalicious	Dinosaur	Cat in the	Sesame St.	Pinkalicious	Test Kitchen	Milk Street	Great British	
PBS KOCE	Elementary	Molly	Xavier	Go Luna	Tiger	Tiger	Sesame St.	Pinkalicious	Dinosaur	Cat in the	Sesame St.	Pinkalicious	Elementary	Go Luna	Nature Cat	Wild Kratts
PBS KBTC	NOVA		Sit & Be Fit	Old House	Milk Street	Dining-Chef	Ready Jet	Tiger	Sesame St.	Pinkalicious	Xavier	Molly	Cat in the	Go Luna	Clifford	Curious
PBS KLVX	Elementary	Molly	Xavier	Go Luna	Tiger	Tiger	Sesame St.	Pinkalicious	Dinosaur	Cat in the	Arthur	Wild Kratts	Odd	Outdoor	The National Parks	
ANTENNA	Hazel	Hazel	That Girl	That Girl	Jeannie	Jeannie	Bewitched	Bewitched	Fact of Life	Fact of Life	Diff. Stroke	Diff. Stroke	Gimme	Gimme	B. Miller	B. Miller
COZI	Six Million Dollar		Emergency!		Emergency! *The Boat*		Highway to Heaven		Highway to Heaven		Little House on Prairie		Little House on Prairie		Little House on Prairie	
H&I	Have Gun	Have Gun	Rawhide		The High Chaparral		Monk		Monk		Monk		Monk		Monk	
ION	The Listener *Lockdown*		Law & Order *Identity*		Law & Order *Floater*		Law & Order		Law & Order		Law & Order		Chicago P.D.		Chicago P.D. *Promise*	
METV	Beaver	Beaver	Perry Mason		Matlock		In the Heat of Night		The Waltons		Gunsmoke	Gunsmoke	Bonanza		Rifleman	Rifleman

◂ = Program already in progress; **(N)** = New program/episode; ♒ = Live sports event.
*PBS programming varies regionally. Check your local stations for programming availability.

25 Thursday

All networks listed are Pacific feeds unless noted with -E.
If your station does not match the listed feed, subtract 3 hours from the air time.

Primetime

PREMIUM	4 PM	4:30	5 PM	5:30	6 PM	6:30	7 PM	7:30	8 PM	8:30	9 PM	9:30	10 PM	10:30	11 PM	11:30
HBO	‹X-Men: First Class		(4:55) REAL Sports		(5:55) **Ad Astra** ★★★ ('19) *Brad Pitt* 'PG-13'		TBA				(:05) **It: Chapter Two** ★★› ('19, Horror) *Jessica Chastain* 'R'					
HBO2	‹Michael Clayton ★★★› ('07)		(:40) I May		(:10) **Signs** ★★★ ('02, Suspense) 'PG-13'		TBA					(:40) Yvonne Orji		(:45) **The Good Liar** ★★› ('19)		
HBOC-E	‹Your Highness ★›		**This Means War** ★› ('12, Action)		(:40) **In Bruges** ★★★ ('08) *Colin Farrell* 'R'				**Good Boys** ★★› ('19) 'R'				**Yesterday** ★★› ('19) *Himesh Patel* 'PG-13'			
HBOC-W	‹They	(:40) **Raising Arizona** ★★★ ('87)			(:15) **Your Highness** ★› ('11, Comedy) 'R'				**This Means War** ★› ('12, Action)		(:40) **In Bruges** ★★★ ('08) *Colin Farrell* 'R'				**Good Boys**	
HBOF-E	**Bridge to Terabithia** ★★★ ('07)		(:37) **Eragon** ★★ ('06, Children's) 'PG'				(:23) **The Indian in the Cupboard**				**Dodgeball: Underdog**			(:33) **The Flintstones** ★★› ('94)		
HBOF-W	‹MXP: Most Xtreme Primate ('03)		(:25) **Madagascar 3: Wanted**				**Bridge to Terabithia** ★★★ ('07)		(:37) **Eragon** ★★ ('06, Children's) 'PG'					(:23) **The Indian in the Cupboard**		
HBOS-E	‹Hanna ★★★ ('11)		(:10) **The Kids Are All Right** ★★★› ('10) 'R'		TBA				**The Judge** ★★› ('14, Drama) *Robert Downey Jr.* 'R'					(:25) **Glengarry Glen Ross** ('92) 'R'		
HBOS-W	‹Bridesmds	(:20) Axios	(4:50) **Unfriended** ('14)		(:15) **Hanna** ★★★ ('11, Action) 'PG-13'				(:10) **The Kids Are All Right** ★★★› ('10) 'R'		TBA				**The Judge** ★★› 'R'	
HBOZ-E	‹Shazam! ★★★› ('19) 'PG-13'		(:20) **Unstoppable** ★★★ ('10)				**Stuber** ★★ ('19, Comedy) 'R'			(:35) **Hackers** ★★ ('95, Suspense) 'PG-13'				(:25) **Dragged Across Concrete** ('18)		
HBOZ-W	(:10) **Shaft** ★★› ('00, Action) 'R'				(:05) **Shazam!** ★★★› ('19, Action) *Zachary Levi* 'PG-13'				(:20) **Unstoppable** ★★★ ('10)				**Stuber** ★★ ('19, Comedy) 'R'		(:35) **Hack**	
CINEMAX																
MAX	(:05) **Running Scared** ★★ ('06) 'R'				(:10) **The Sentinel** ★★ ('06, Suspense) 'PG-13'				**Cold Pursuit** ★★› ('19, Action) 'R'				Trackers *Episode 1*		(10:55) Tra	(:45) Tracke
MMAX	‹Cost of a Soul ('10) 'R'			**Don't Let Go** ★★ ('19) 'R'			(:15) **The Crow** ★★★ ('94, Action) 'R'				**Very Harold & Kumar 3D**			**Without a Paddle** ★★ ('04)		
AMAX	‹Robin	(:45) **Suspect Zero** ★★ ('04, Suspense) 'R'			(:25) **Sanctum** ★★ ('11) 'R'				(:15) **Saw** ★★› ('04, Horror) *Cary Elwes* 'R'				**Slow Burn** ★★ ('05) 'R'			(:35) **Beavis**
5MAX	(:04) **I, Robot** ★★› ('04) *Will Smith* 'PG-13'				**Femme Fatale** ★★ ('02, Suspense) 'R'				(7:55) **Enemy of the State** ★★★ ('98) 'R'				(:08) **Death Sentence** ★★ ('07, Suspense) 'R'			
MVMAX	‹Happy Death Day 2U		**Chronicle** ★★★ ('12) 'PG-13'			(:25) **The Mule** ★★› ('18, Crime Drama) 'R'				(:25) **The Astronaut Farmer** ('07)			(:10) **Highlander: Endgame** ★ 'R'			(:40) **Girl**
OMAX	‹Halloween	(:35) **Mary Queen of Scots** ★★› ('18) 'R'				(:40) **Get On Up** ★★★ ('14, Biography) 'PG-13'					**The Darkest Hour** ★› ('11)			**Sexy Beast** ★★★ ('00) 'R'		
THMAX	‹The Shadow ★★›		(:10) **The Ladykillers** ★★› ('04, Comedy) 'R'			(6:55) **Skinwalkers** ★› ('07)				(:28) **Jeepers Creepers** ★★› ('01)			**Jeepers Creepers 2** ★★ ('03) 'R'		(:45) **Dead**	
SHOWTIME																
SHO	‹Penny Dreadful: City		(4:55) **RINGSIDE** ('19) 'NR'			**Mob Town** ('19, Crime Drama) 'R'			Shameless		The Loudest Voice *1995*		Desus	Californ.	Desus	VICE
SHO2	‹The Final Girls ★★★ ('15)			(:25) **Margin Call** ★★★ ('11) 'R'			(:15) **The Best of Enemies** ★★› ('19) 'PG-13'					**Official Secrets** ('19, Drama) *Keira Knightley* 'R'				Desus
SHOB	**Elizabeth Harvest** ('18, Suspense) 'R'				**Paycheck** ★★ ('03, Science Fiction) 'PG-13'				**The Lawnmower Man** ★★› ('92) 'R'				**Drive Angry** ★★ ('11, Action) 'R'			(:45) **Juras**
SHOF	(:15) **Bandslam** ★★★ ('09) *Aly Michalka* 'PG'				(:15) **Hampstead** ('17) *Diane Keaton* 'PG-13'				**Steel Magnolias** ★★★ ('89) *Sally Field* 'PG'				**My Best Friend's Wedding** ('97)			(:45) **Mean**
SHON	‹Vanishing	**Red Joan** ('18, Drama) 'R'			(:15) **The Babadook** ★★★ ('14, Horror) 'NR'				**Beowulf** ★★› ('07, Adventure) 'PG-13'				**El Chicano** ★★ ('18, Action) *Raúl Castillo* 'R'			
SHOS	**Tell It to the Bees** ('18, Romance) 'NR'				Queer as Folk		Queer as Folk		Queer as Folk		**Chicago** ★★★› ('02, Musical) 'PG-13'				**Under Tuscan**	
SHOX	‹Peppermint ★› ('18)		**The Grey** ★★★ ('12, Adventure) 'R'				**Terminator 2: Judgment Day** ★★★★ ('91) 'R'			VICE			Boxing			(:35) **Spring**
TMC																
TMC	**7 Days in Entebbe** ★★ ('18) 'PG-13'				**Traitor** ★★★ ('08, Action) 'PG-13'				**3:10 to Yuma** ★★★ ('07, Western) 'R'			(:05) **A River Runs Through It** ★★★› ('92)				
TMCX	**A Knight's Tale** ★★› ('01) 'PG-13'				(:15) **While You Were Sleeping** ★★★ ('95)				**Bridget Jones's Diary** ★★★ 'R'		(:45) **Second Act** ★★ ('18) 'PG-13'					**St. Elmo's**
STARZ																
STARZ	‹Superfly ★★ ('18, Suspense) 'R'			(:38) **Nutty Professor II: The Klumps** ★★				(:27) **Jack and Jill** ★ ('11) 'PG'			**Spider-Man: Far From Home** ★★★› ('19)				(:12) **Superfly** ★★ 'R'	
STRZCI-W	‹The White Crow ('18)		(4:58) **Pain and Glory** ★★★› ('19) 'R'				(6:54) Hightown		(7:53) **Seven Pounds** ★★ ('08, Drama) 'PG-13'			Hightown			(10:59) **Cider House**	
STRZCO	‹The 'Burbs	(:24) **Land of the Lost** ★› ('09)			(:08) **21 Jump Street** ★★★ ('12, Comedy) 'R'				**One Crazy Summer** ★★ ('86)			(:36) **Welcome to Mooseport** ★★ ('04) 'PG-13'			(:29) **Great**	
STRZED	‹The Bone Collector ★★› ('99)		(:24) **Serenity** ★★★ ('05) *Gina Torres* 'PG-13'			(:25) **Bad Teacher** ★★ ('11) 'R'				Vida		(:42) **America's Sweethearts** ★★ ('01)			(:28) **All Is**	
STRZKF-W	‹Oddball ('15) 'NR'			(:12) **Balto II: Wolf Quest** ★★ 'G'		(:28) **Bean** ★★› ('97) 'PG-13'			**Zookeeper** ★› ('11) 'PG'			(:43) **Garfield: The Movie** ★★			(:05) **Oddball** ('15) 'NR'	
STARZ ENCORE																
ENCR-E	‹For a Few Dollars More ★★★› ('65) 'R'				**Quigley Down Under** ★★› ('90) 'PG-13'				(:02) **The Girl in the Spider's Web** ★★ ('18)				(:02) **Black Hawk Down** ★★★› ('01) 'R'			
ENCR-W	‹Saturday	(:19) **Black Hawk Down** ★★★› ('01, War) 'R'					(6:46) **For a Few Dollars More** ★★★› ('65)				**Quigley Down Under** ★★› ('90) 'PG-13'				(:02) **Spider's Web**	
EACTN	(:06) **S.M.A.R.T. Chase** ('17) 'NR'		(:43) **Death Race** ★★ ('08, Action) 'R'					**Death Race 2** ('10, Action) 'R'			(:13) **Death Race 3** ('12, Action) *Luke Goss* 'R'		Miami Vice *Red Tape*			
ECLASS	‹Born-4th	(:41) **Identity** ★★★ ('03) 'R'			(:14) **XXX** ★★› ('02, Action) *Vin Diesel* 'PG-13'					(:21) **Scent of a Woman** ★★★› ('92, Drama) 'R'			Drop-Diva	(:45) **Conan**		
EBLACK	(:02) **Colombiana** ★★ ('11, Action) 'PG-13'				(5:53) **Fallen** ★★ ('98, Suspense) 'R'				Hawthorn	(:45) Malco	(:10) Bernie	(:35) Parent	**Miami Vice** ★★› ('06, Crime Drama) 'R'			
ESUSP	‹Holmes & Watson		(:03) **Spider-Man** ★★★ ('02, Action) 'PG-13'			(:08) **Money Train** ★› ('95, Action) 'R'					**We Own the Night** ★★› ('07) 'R'				**French Connec.**	
EWESTN	(:11) D'th	(:38) Maverick		(:29) Cheyenne		(:45) The Virginian *Black Jade*			(:03) **Man Without a Star** ★★★			(:34) **Young Maverick** ★★ ('80)			(:13) **A Day of Fury**	
EPIX	‹Gloria	(:35) **Fighting With My Family** ★★★› ('19)			(:25) **So I Married-Murderer**				**Wayne's World 2** ★★› ('93)			(:35) **Kingpin** ★★› ('96, Comedy)			**Hustle**	
EPIX2	‹From Paris With Love		Helter Skelter		**S.W.A.T.** ★★› ('03, Action) *Colin Farrell*				**The Commuter** ★★› ('18)			(:45) Sex Life		(:45) **The Cookout** ★› ('04)		
EPIXH	‹Star Trek: M.P.		**Flatliners** ★★★ ('90, Science Fiction)				(6:55) **Overlord** ★★★ ('18)			(:45) **Star Trek: Insurrection** ★★› ('98)				**Star Trek: The Motion Picture**		

NETWORKS	4 PM	4:30	5 PM	5:30	6 PM	6:30	7 PM	7:30	8 PM	8:30	9 PM	9:30	10 PM	10:30	11 PM	11:30
A&E	The First 48		The First 48		The First 48		The First 48		The First 48		The First 48		First 48-Haunts		The First 48	
AHC	What History Forgot		Codes and Conspiracies		Codes and Conspiracies		Codes and Conspiracies		Codes and Conspiracies		Codes and Conspiracies		Codes and Conspiracies		Codes and Conspiracies	
AMC	‹Longest	**Footloose** ★★› ('84, Drama) *Kevin Bacon, Lori Singer*					**National Lampoon's Vacation** ★★› ('83)				**Vegas Vacation** ★› ('97, Comedy)				**National-European**	
APL	Scaled		Scaled		Scaled		Scaled		Deadliest Catch		Deadliest Catch		Deadliest Catch		Deadliest Catch	
AXSTV	‹Pe.- Amy Grant		Videos	Videos	Live From Daryl's House		Classic Albums		Videos	Videos	Live From Daryl's House		Classic Albums		US Festival	
BBCA	Star Trek: Next		Star Trek: Next		Star Trek: Next		Star Trek: Next		**The Princess Bride** ★★★ ('87, Children's)				**Back to School** ★★★ ('86, Comedy)			
BET	‹Movie				Movie						Movie					
C&I	City Confidential		City Confidential		City Confidential		Crime 360		Crime 360		City Confidential		City Confidential		Crime 360	
CMT	Last Man	Last Man	Last Man	Last Man	Last Man	Last Man	Last Man	Last Man	Gold Girls	Gold Girls	Gold Girls	Gold Girls	Gold Girls	Gold Girls	**P.S. I Love You** ★★	
CNBC	CNBC Special Report		Shark Tank		Shark Tank		Shark Tank		Shark Tank		Shark Tank		Shark Tank		Dateline	
CNN	Erin Burnett OutFront		Anderson Cooper 360		Cuomo Prime Time **(N)** (L)		CNN Tonight (L)		CNN Tonight (L)		Anderson Cooper 360		Cuomo Prime Time		CNN Tonight	
COM	The Office	The Office	The Office	(:45) The Office		The Office	Daily Show	The Office	The Office	The Office	South Park	South Park	South Park	South Park	Daily Show	The Office
COOK	Best Thing	Best Thing	Carn Eats	Carn Eats	Carn Eats	Carn Eats	Yum-Yum	Yum-Yum	Best Thing	Best Thing	Carn Eats	Carn Eats	Carn Eats	Carn Eats	Yum-Yum	Yum-Yum
DISC	Naked and Afraid		Homestead Rescue		Homestead Rescue		Homestead Rescue		Homestead Rescue **(N)**		Homestead Rescue		Homestead Rescue		Homestead Rescue	
DISN	(:05) Big	(:35) Big	(:05) Jessie	(:35) Jessie	(:05) Jessie	(:35) Raven	(:05) Raven	(:35) Bunk'd	Bunk'd		(8:50) Raven	(:40) Bunk'd	(:05) Bunk'd	Gabby	(10:55) Bun	(:45) Raven
DIY	Pool Kings	Pool Kings	Insane Pools: Deep End		Insane Pools: Deep End		Insane Pools: Deep End		Insane Pools: Deep End		Insane Pools: Deep End		Insane Pools: Deep End		Insane Pools: Deep End	
DLC	Untold Stories of the ER		Untold Stories of the ER		Untold Stories of the ER		Untold Stories of the ER		Untold Stories of the ER		Untold Stories of the ER		Untold Stories of the ER		Untold Stories of the ER	
ESPNC	‹College Football		College Football				College Football						College Basketball			

Not all networks are available in all areas.

NETWORKS	4 PM	4:30	5 PM	5:30	6 PM	6:30	7 PM	7:30	8 PM	8:30	9 PM	9:30	10 PM	10:30	11 PM	11:30
EWTN	Daily Mass - Olam		World Over Live **(N)**		News	Rosary	Pro-Life		Defend Life		Long Ride	Women of	Daily Mass - Olam		World Over Live		News	Kenya
FLIX	**Panic Room** ★★★ ('02, Suspense)				**The Hours** ★★★½ ('02, Drama)						**The Stepford Wives** ★★ ('04)		(:35) **The Big Chill** ★★★½ ('83) *William Hurt*				**Good Will**	
FNC	The Story With Martha (L)		Tucker Carlson Ton		Hannity **(N)** (L)		The Ingraham Angle **(N)** (L)		Fox News at Night (L)		Tucker Carlson Tonight		Hannity		The Ingraham Angle	
FOOD	Beat Bobby	Beat Bobby	Beat Bobby	Beat Bobby	Beat Bobby	Beat Bobby	Beat Bobby	Beat Bobby	Beat Bobby	Beat Bobby	Restaurant: Impossible **(N)**		Summer Rush **(N)**		Beat Bobby	Beat Bobby
FREEFM	Simpsons	Simpsons	**Wedding Crashers** ★★★ ('05, Comedy) *Owen Wilson*				**How to Be Single** ★★ ('16, Romance-Comedy)						The Bold Type *Lost* **(N)**		The 700 Club	
FX	◂**Transformers: The Last Knight** ★★ ('17, Action) *Mark Wahlberg*						**Kingsman: The Secret Service** ★★★ ('14, Action) *Colin Firth*						**Kingsman: The Golden Circle** ★★½ ('17)			
FXM	◂**Men of Honor** ★★★ ('00)		(:25) **Thank You for Your Service** ★★★ ('17)				(:40) **Thank You for Your Service** ★★★ ('17, War)						(9:55) **Daybreakers** ★★½ ('09, Horror)			
FXX	◂**The Simpsons Movie**		Simpsons	Simpsons	Simpsons	Simpsons	Simpsons	Simpsons	Family Guy	Family Guy	Family Guy	Family Guy	Cake **(N)**	Cake	Cake	Cake
GMSHW	Ma. Minds	Get a Clue	America	Common	Catch 21	Catch 21	America	America	America	Ma. Minds	FamFeud	FamFeud	FamFeud	FamFeud	FamFeud	FamFeud
GOLF	PGA Korn Ferry Tour (L)		Golf Central (L)		PGA Tour Golf *Travelers Championship, First Round*						PGA Tour Golf *Travelers Championship, First Round*					
HALL	**Nature of Love** ('20, Romance-Comedy)				**Flip That Romance** ('19, Romance) 'TVG'				**A Taste of Summer** ('19, Romance) 'TVG'				Gold Girls	Gold Girls	Gold Girls	Gold Girls
HALLMV	Magnum, P.I.		Magnum, P.I.		Magnum, P.I.		**Timeless Love** ('18, Romance) *Rachel Skarsten*				**A Homecoming for the Holidays** ('19) 'TVG'				Murder, She Wrote	
HGTV	Love It or List It		Love It or List It		Love It or List It		Love It or List It		Flip	Flip	Design	Design	Hunters	Hunt Intl	Hunters	Hunt Intl
HIST	Outlaw: Hells Angels		Outlaw: Hells Angels		Mountain Men		Mountain Men		Mountain Men		Mountain Men **(N)**		(:03) Alone *That Was No Bunny* **(N)**		(:34) Mnt.	
HSN	Southwest Jewelry		Birkenstock **(N)**		List-Colleen		List-Colleen		Gabor Wigs **(N)**		Chef Wolfgang Puck's		Chef Wolfgang Puck's		Chef Wolfgang Puck's	
ID	Your Worst Nightmare		Evil Lives Here		Dead Reckoning **(N)**		A Time to Kill *Betrayed* **(N)**		American Monster		Dead Reckoning		A Time to Kill *Betrayed*		American Monster	
IFC-E	Two Men	Two Men	Two Men	Two Men	Two Men	Two Men	Two Men	Two Men	Two Men	Two Men	Two Men	Two Men	'70s Show	'70s Show	'70s Show	'70s Show
IFC-W	'70s Show	'70s Show	'70s Show	'70s Show	Two Men	Two Men	Two Men	Two Men	Two Men	Two Men	Two Men	Two Men	Two Men	Two Men	Two Men	Two Men
LIFE	King	King	King	King	King	King	King	King	King	(:33) King	(:03) King	(:33) King	(:03) King	(:33) King	(:03) King	(:33) King
LMN	**Nightmare Tenant** ('19, Suspense) 'TV14'				**My Nightmare Landlord** ('20, Suspense) 'TV14'				**Killer in the Guest House** ('20, Suspense)				**A Killer in My Home** ('20, Suspense)			
MOTOR	Bitchin' Rides		Garage Squad		Wheeler Dealers		Wheeler Dealers		Wheeler Dealers		Wheeler Dealers		Wheeler Dealers		Garage Squad	
MSNBC	Decision 2020		All In With Chris Hayes **(N)**		Rachel Maddow Show		The Last Word		The 11th Hour		Rachel Maddow Show		The Last Word		The 11th Hour	
NATGEO	To Catch A Smuggler		To Catch A Smuggler		South Africa		South Africa		Port Protection Alaska		Port Protection Alaska		Extreme Rescues		Extreme Rescues	
NGWLD	Life Below Zero		Life Below Zero **(N)**		Life Below Zero **(N)**		Life Below Zero **(N)**		Life Below Zero		Life Below Zero		Life Below Zero		Life Below Zero	
OWN-E	20/20 on OWN		20/20 on OWN		20/20 on OWN		20/20 on OWN		20/20 on OWN		20/20 on OWN		20/20 on OWN		20/20 on OWN	
OWN-W	20/20 on OWN		20/20: Homicide		20/20 on OWN		20/20 on OWN		20/20 on OWN		20/20 on OWN		20/20 on OWN		20/20 on OWN	
OXYG	Snapped		Snapped		Mark of a Killer		Mark of a Killer		Killer Couples **(N)**		Snapped		Mark of a Killer		Deadly Cults	
PARMT	Two Men	Two Men	Two Men	Two Men	Two Men	Two Men	Two Men	Two Men	Movie						Movie	
QVC	Toni Brattin		Down Home with David								Calista - Hair		Beauty We Love		Find Your Fragrance	
SCI	Unexplained-Unexplored		Unexplained-Unexplored		Strange Evidence **(N)**		Strange Evidence		Strange Evidence		Strange Evidence		Strange Evidence		Strange Evidence	
SMITH	Combat Ships		Secrets *Riddle of Petra*		Air Disasters		Inside Mighty Machines		Lost Superfleet		America in Color		Apocalypse		Lost Superfleet	
SUND	Law & Order		Law & Order		Law & Order		Law & Order		Law & Order		Law & Order		Law & Order		Law & Order	
SYFY	◂**The Mummy: Tomb of the Dragon Emperor**				**The Mummy Returns** ★★½ ('01, Adventure) *Brendan Fraser*						**John Wick** ★★★ ('14, Action) *Keanu Reeves*				Debate	**Resident**
TBN	John Gray	Potters	Praise		Cameron	Drive	America	Stop Pain	Praise		Prince	Joel Osteen	Amazing	Cameron	Adventures	America
TBS	Amer. Dad	Amer. Dad	Amer. Dad	Amer. Dad	Family Guy	Family Guy	Big Bang	Big Bang	Big Bang	Big Bang	Big Bang	Big Bang	Big Bang	Misery	Conan **(N)**	Misery
TCM	**Hollywd-Home**		**New Orleans** ★½ ('47, Musical)		(:45) **Lady Sings the Blues** ★★★½ ('72, Biography)						(:15) **Pete Kelly's Blues** ★★ ('55, Musical)				**Blues in the Night**	
TLC	Long Lost Family		Long Lost Family		Hoarding: Buried Alive		Hoarding: Buried Alive		Hoarding: Buried Alive		Hoarding: Buried Alive		Hoarding: Buried Alive		Hoarding: Buried Alive	
TNT	Bones		Bones		Bones		Bones		**Rush Hour** ★★★ ('98, Action) *Jackie Chan*				**Rush Hour 2** ★★ ('01, Action) *Jackie Chan*			
TRU	Impractical Jokers		Tirdy	Tirdy	Imp. Jokers	Imp. Jokers	Imp. Jokers	Imp. Jokers	Imp. Jokers	Imp. Jokers	Imp. Jokers	Imp. Jokers	Imp. Jokers	Imp. Jokers	Tirdy	Tirdy
TRVL-E	Ghost Adventures		Ghost Adventures		Ghost Adventures **(N)**		Kindred Spirits **(N)**		Ghost Adventures		Ghost Adventures		Ghost Adventures		Kindred Spirits	
TRVL-W	Ghost Adventures		Ghost Adventures		Ghost Adventures		Ghost Adventures		Ghost Adventures		Ghost Adventures **(N)**		Kindred Spirits **(N)**		Ghost Adventures	
TVLAND	Andy G.	Andy G.	Andy G.	Andy G.	Andy G.	Andy G.	Andy G.	Andy G.	Raymond	Raymond	Raymond	Raymond	Two Men	Two Men	King	King
UNIV	El gordo y la flaca **(N)**		Primer impacto **(N)**		Noticiero	Noticiero	La Rosa de Guadalupe		Ringo **(N)**		Amor eterno **(N)**		Sin miedo a la verdad		Noticiero	(:35) Notici
USA	Law & Order: SVU		Law & Order: SVU		Law & Order: SVU		Law & Order: SVU		Law & Order: SVU		Law & Order: SVU		Chicago P.D. *Outrage*		Chicago P.D.	
WE	Law Order: CI		Law Order: CI		Law Order: CI		Growing Up Hip Hop		Growing Up Hip Hop		Growing Up Hip Hop **(N)**		Growing Up Hip Hop		Love After Lockup	
WGNA	Blue Bloods		Blue Bloods		Blue Bloods		How I Met	How I Met	How I Met	How I Met	How I Met	How I Met	How I Met	How I Met	How I Met	How I Met

BROADCAST	4 PM	4:30	5 PM	5:30	6 PM	6:30	7 PM	7:30	8 PM	8:30	9 PM	9:30	10 PM	10:30	11 PM	11:30
ABC	Local Programs					News	Local Programs		Holey Moley **(N)**		Don't **(N)**		To Tell the Truth		Local Pro	(:35) Kimmel
CBS	Local Programs					News	Local Programs		Sheldon	(:31) TBA	Man-Plan	Broke **(N)**	TBA		Local Pro	(:35) Colbe
FOX	Local Programs		Local Programs						Celebrity Watch Party **(N)**		Labor of Love **(N)**		Local Programs			Local Pro
NBC	Local Programs		Local Pro	News	Local Programs				Council of Dads		Blindspot **(N)**		Law & Order: SVU		Local Pro	(:34) J. Fal
CW	Local Programs		Local Programs						Burden of Truth **(N)**		In the Dark **(N)**		Local Programs			
PBS KPBS	PBS NewsHour		KPBS	Newsline	News	KPBS	PBS NewsHour		K. Kramer	Growing	Historic	Crossing	Midsomer	(:41) Midsomer Murders		Decisions
PBS KOCE	Molly	Xavier	Rick Steves	Rick Steves	PBS NewsHour **(N)**		The Roosevelts: An Intimate History				The Roosevelts: An Intimate History				Spy in the Wild	
PBS KBTC	Wild Kratts	Arthur	Nature Cat	Odd	American Experience		American Experience		American Experience		The Rockies: Kingdoms		Andes: Kingdoms		Himalaya: Kingdoms	
PBS KLVX	◂The National Parks: Best Idea		BBC News		PBS NewsHour **(N)**		News	Inside Educ	Call Home	(:45) Call Home		Inspector Morse *Deadly Slumber*				Last Tango
ANTENNA	Bunker	Bunker	Alice	Alice	3's Comp.	The Ropers	Johnny Carson		Coach	Coach	NewsRadio	NewsRadio	Becker	Becker	Designing	Designing
COZI	Munsters	Munsters	Frasier	Frasier	Roseanne	Roseanne	Roseanne	Roseanne	The Nanny	The Nanny	The Nanny	The Nanny	Will/Grace	Will/Grace	Will/Grace	Will/Grace
H&I	Monk		Monk		Monk		Monk		Star Trek *Obsession*		Star Trek: Next		Star Trek: Deep Space		Star Trek: Voyager	
ION	Chicago P.D. *Snitch*		Chicago P.D. *Home*		Chicago P.D. *Fallen*		Chicago P.D.		Chicago P.D. *Politics*		Chicago P.D. *Monster*		Chicago P.D.		Chicago P.D.	
METV	Wagon Train		Adam-12	Adam-12	Flintstones	Happy Day	M*A*S*H	M*A*S*H	Andy G.	Andy G.	G. Pyle	Green Acre	Heroes	Heroes	C. Burnett	P. Mason

◂ = Program already in progress; **(N)** = New program/episode; ⚽ = Live sports event.
*PBS programming varies regionally. Check your local stations for programming availability.

PREMIUM	12 AM	12:30	1 AM	1:30	2 AM	2:30	3 AM	3:30	4 AM	4:30	5 AM	5:30	6 AM	6:30	7 AM	7:30
HBO	HBO	‹I May	(:25) I Know This Mucl	(:45) **Crash** ★★★› ('04, Drama) 'R'				(:40) **Grandma's Boy** ★› ('06) 'R'		(:15) **The Abyss** ★★★ ('89, Science Fiction) 'PG-13'						(:40) **Valky**
HBO	HBO2	‹**Good Liar**	(:40) **Bully. Coward. Victim. Story of Roy Cohn**			(:20) **Unbreakable** ★★› ('00)			(:10) **Lights Out** ★★› ('16)			(:35) **Wild Hogs** ★› ('07, Comedy) 'PG-13'				(:20) **Down**
HBO	HBOC-E	‹Pete Holmes		(12:55) **Someone Like You** ★★		(:35) **Bedazzled** ★★› ('00)			(:10) **Hello Again** ★› ('87) 'PG'			(:45) **Chocolat** ★★★› ('00, Drama) *Johnny Depp* 'PG-13'				
HBO	HBOC-W	‹**Good Boys** ★★› 'R'		**Yesterday** ★★› ('19) *Himesh Patel* 'PG-13'		(2:55) Pete Holmes			(3:55) **Someone Like You** ★★			(:35) **Bedazzled** ★★› ('00)			(:10) **Hello Again** ★›	
HBO	HBOF-E	(:03) **Teen Witch** ★★ ('89)			(:38) **Underdog** ★★ ('07) 'PG'		Sesame Street		Pinky Dinky	Sesame St.	Sesame St.	Pinky Dinky	Happily	Crashbox	(6:55) **Air Buddies** ('06)	
HBO	HBOF-W	**Dodgeball: Underdog**			(:33) **The Flintstones** ★★› ('94)		(:03) **Teen Witch** ★★ ('89)			(:38) **Underdog** ★★ ('07) 'PG'			Sesame Street		Pinky Dinky	Sesame St.
HBO	HBOS-E	(:10) **The Whole Truth** ★★ ('16)			(:45) **Proof** ★★› ('05, Drama) 'PG-13'			(:25) **Forces of Nature** ★★› ('99)		(:15) **Patch Adams** ★★› ('98) 'PG-13'					(:15) **Tumbledown** ('15)	
HBO	HBOS-W	‹**The Judge** ★★› ('14) 'R'			(:25) **Glengarry Glen Ross** ('92) 'R'		(:10) **The Whole Truth** ★★ ('16)			(:45) **Proof** ★★› ('05, Drama) 'PG-13'				(:25) **Forces of Nature** ★★› ('99)		
HBO	HBOZ-E	‹**Dragged Across**		(:05) **The Conjuring 2** ★★★ ('16, Horror) 'R'				(:20) **Rush** ★★★ ('13, Docudrama) 'R'				(:25) **Before the Devil Knows You're Dead** 'R'			(:25) **Hostel**	
HBO	HBOZ-W	‹**Hackers** ★★ ('95) 'PG-13'			(:25) **Dragged Across Concrete** ★★› ('18) *Mel Gibson* 'R'				(:05) **The Conjuring 2** ★★★ ('16, Horror) 'R'					(:20) **Rush** ★★★ ('13) 'R'		
CINEMAX	MAX	‹Trackers	(:45) **Z for Zachariah** ★★★ ('15) 'PG-13'			(:25) **Saw V** ★› ('08, Horror) 'R'			**Revolutionary Road** ★★★ ('08, Drama) 'R'			(5:59) **Zoet**	(:18) **The Eagle Has Landed** ('76)			
CINEMAX	MMAX	(:10) **Tomcats** ★ ('01, Comedy) 'R'		(:45) **Spy Game** ★★› ('01, Suspense) *Robert Redford* 'R'			(3:55) **Kiss of the Dragon** ★★›					(:35) **Bandidas** ★★ ('06) 'PG-13'		(:10) **Bad Parents** ('12)		
CINEMAX	AMAX	‹**Beavis and Butt-head**	(12:58) **Jingle All the Way** ★★			**Diggstown** ★★› ('92, Action) 'R'			(:10) **Missing in Action 2**			(:45) **Bruce Lee: His Last Days**			(:15) **Sleight** ★★› 'R'	
CINEMAX	5MAX	‹**Five Fingers** ★★★★ ('06) 'R'		(:23) **Be Cool** ★★ ('05, Comedy) 'PG-13'				(:24) **The Prime of Miss Jean Brodie** ★★★›				(:21) **Billy Madison** ★› ('95)			(6:52) **Othello** ('52) 'NR'	
CINEMAX	MVMAX	‹**Girl in Progress** ★★	(:15) **Still of the Night** ★★ ('82) 'PG'				(2:46) **Brighton Beach Memoirs**			(:36) **After Hours** ★★★ ('85) 'R'			(:13) **We Bought a Zoo** ★★› ('11) 'PG'			
CINEMAX	OMAX	‹**Everybody's All-American** ★★› ('88) 'R'			(:05) **Welcome to Marwen** ★★ ('18) 'PG-13'				(:02) **Harry and the Hendersons** ★★★ ('87)				(:04) **The Ruins** ★★ ('08) 'R'		(:35) **Jeepe**	
CINEMAX	THMAX	‹**The Dead Don't Die** ★★› ('19)		**The Whole Ten Yards** ★› ('04)			(:10) **The Rundown** ★★★ ('03) 'PG-13'				(4:55) **Heartbreakers** ★★› ('01) 'PG-13'				***batteries not**	
SHOWTIME	SHO	Desus	**Mob Town** ('19, Crime Drama) 'R'		**Mile 22** ★★ ('18, Action) 'R'			(:35) **Backstabbing for Beginners** ('18) 'R'				**The Last Movie Star** ('17) 'R'			(:15) **Red Joan** ('18) 'R'	
SHOWTIME	SHO2	Best in Sex: AVN		(:15) **The Mechanic** ★★ ('11, Action) 'R'			(2:50) **The Ledge** ★ ('11) 'R'			**Close Encounters of the Third Kind** ('77) 'PG'				(:45) **Something's Gotta Give** ('03)		
SHOWTIME	SHOB	‹**Jurassic Galaxy** ('18)	Dark Net	**Perfect Skin** ('18, Horror) 'NR'			(:15) **Blood Fest** ('18, Comedy) *Robbie Kay* 'NR'			**Beyond the Edge** ('18, Action) 'NR'					(6:50) **Painless** ('17)	
SHOWTIME	SHOF	‹**Mean Girls** ★★★ ('04) 'PG-13'		**Beastly** ★★ ('11) 'PG-13'			**Bandslam** ★★★ ('09, Musical Comedy) 'PG'			**Heartbeats** ('17, Romance) 'PG'				Momma	**Rudy** ('93)	
SHOWTIME	SHON	**Ready for War** ('19) 'NR'		**Palm Swings** ('17) 'NR'			(:05) **Zombie Massacre 2: Reich**			**Pariah: The Lives an**			**My Best Friend's Christmas** ('19)		**Skyline**	
SHOWTIME	SHOS	‹**Under Tuscan**	**Hustlers** ★★★› ('19, Comedy-Drama) 'R'				**Fifty Shades of Black** ★› ('16)			(:35) **The Heart Specialist** ★› 'R'			(:15) **Man on a Ledge** ★★ ('12) 'PG-13'			
SHOWTIME	SHOX	‹**Spring Breakers** ('12)	(:10) **Double D Diamonds** ('18) 'NR'			(:40) Jesus Trejo: Stay		(:45) **Peppermint** ★› ('18, Action) 'R'				**Domestic Disturbance** ★› ('01)			**Armored** ★★ ('09)	
TMC	TMC	(:10) **Green Book** ★★★› ('18, Comedy-Drama) 'PG-13'				**Carter & June** ('17, Action) 'NR'			**7 Days in Entebbe** ★★ ('18) 'PG-13'				Guest	**Top Secret!** ★★› ('84) 'PG'		
TMC	TMCX	‹**St. Elmo's Fire** ★★› ('85) 'R'		(:25) **21 and Over** ★› ('13) 'R'			**Zombie** ★★★ ('79, Horror) 'R'			(:35) **The Siren** ('19, Fantasy) 'NR'			**Zathura: A Space Adventure** ('05)		(:45) **The**	
STARZ	STARZ	‹**Superfly** ★★ ('18)		(:11) **Hollywoodland** ★★ ('06, Mystery) *Adrien Brody* 'R'			(:19) Hightown			(:18) **Zombieland: Double Tap** ('19)		(5:59) **Dragonfly** ★★ ('02)			(:45) **Dog**	
STARZ	STRZCI-W	‹**Cider House**		(:08) **Connie and Carla** ★★› ('04) 'PG-13'			(2:49) **Capernaum** ★★★ ('18, Drama) 'R'				(4:54) **Boundaries** ★★› ('18) 'R'		(:41) **October Sky** ★★★› ('99)			
STARZ	STRZCO	‹**The Great Outdoors**	(:04) **The Other Side** ('18) 'NR'		(:43) M.		(:11) M.		(:38) **Mo' Money** ★★› ('92) 'R'			(:11) **Blue Iguana** ('18, Comedy) 'NR'			(6:54) **Welcome-Moos.**	
STARZ	STRZED	‹**All Is True** ★★›	(:11) **Black and Blue** ★★› ('19, Suspense) 'R'				**The Rocker** ★★› ('08, Comedy) 'PG-13'			(4:46) **The Dark** ★★ ('05) 'R'			(:22) **Serenity** ★★★ ('05) 'PG-13'			
STARZ	STRZKF-W	‹**Oddball**	(:42) **Curly Sue** ★★★ ('91) *James Belushi* 'PG'		(:25) **We're Back!**			(:37) **Hotel for Dogs** ★★ ('09, Children's) 'PG'			(:18) **Balto II: Wolf**		(:35) **Koala Kid** ('12, Children's) 'PG'			
STARZ ENCORE	ENCR-E	‹**Black Hk**	(:29) **Welcome Home Roscoe Jenkins** ★★›			(:25) **My Girl** ★★★ ('91) 'PG'			(:10) **Think Like a Man** ★★› ('12) 'PG-13'				(:15) **Fools Rush In** ★★ ('97) 'PG-13'			
STARZ ENCORE	ENCR-W	‹**Spider's Web**		(:02) **Black Hawk Down** ★★★› ('01, War) 'R'				(:29) **Welcome Home Roscoe Jenkins** ★★›			(:25) **My Girl** ★★★ ('91) 'PG'			(:10) **Think Like a Man**		
STARZ ENCORE	EACTN	‹Kn't Rider	(:43) **Hulk** ★★› ('03, Fantasy) *Eric Bana* 'PG-13'				(:03) **Max Payne** ★› ('08) 'PG-13'		(:44) **The Blues Brothers** ★★★ ('80, Musical Comedy) 'R'						(6:58) **The Peacemaker**	
STARZ ENCORE	ECLASS	‹**Conan the Barbarian** ★★★ ('82) 'R'			(1:54) **Red Dragon** ★★★ ('02, Suspense) 'R'				**Born on the Fourth of July** ★★★› ('89, Docudrama) 'R'				(:25) Diva		(:10) **Mamma Mia!**	
STARZ ENCORE	EBLACK	(:15) **Jackie Brown** ★★★ ('97, Crime Drama) *Pam Grier* 'R'					(2:52) Aries Spears		(3:54) **Leatherheads** ★★› ('08) 'PG-13'				(5:49) **Showtime** ★› ('02) 'PG-13'		(:27) **Never**	
STARZ ENCORE	ESUSP	‹**French Connec.**	(12:48) **End of Days** ★› ('99, Horror) 'R'				(2:54) **Spider-Man 2** ★★★ ('04) 'PG-13'				(:05) **The Corruptor** ★★› ('99, Action) 'R'				(6:59) **Duplicity** ★★★	
STARZ ENCORE	EWESTN	‹**Day-Fury**	(:35) **Shane** ★★★★ ('53, Western) 'NR'			(:35) **Hombre** ★★★› ('67, Western) 'NR'				(:27) **Billy Two Hats** ★★› ('73)			(:08) **Sinister Journey**		(:08) **Shane** ★★★★	
	EPIX	‹**The Hustle** ★› ('19)	(:05) Helter Skelter		(:05) Helter Skelter		(:05) **Marianne & Leonard: Words of Love** ('19)		(4:50) Elvis Goes There			(5:50) **Moll Flanders** ★★★ ('96, Drama)				
	EPIX2	(:15) **Men With Brooms** ★★ ('02, Comedy)			Punk (Part 3 of 4)		**Fast Color** ('18, Science Fiction)			(:45) **The Whistle Blower** ★★★ ('87)				**Undertow** ★★› ('04, Suspense)		
	EPIXH	‹**Star Trek**	(:40) **I Still See You** ('18, Suspense) *Bella Thorne*			(:20) **The Row** ('18, Suspense)			(3:50) **Dr. T & the Women** ★★› ('00)				(5:55) **The Possession** ★★ ('12)		**Flatliners**	

NETWORKS	12 AM	12:30	1 AM	1:30	2 AM	2:30	3 AM	3:30	4 AM	4:30	5 AM	5:30	6 AM	6:30	7 AM	7:30
A&E	The First 48		The First 48		First 48-Haunts		The First 48		Paid Programs					Joyce M.	Live PD: Rewind	
AHC	Codes and Conspiracies		What History Forgot		What History Forgot		Gunslingers		Gunslingers		Gunslingers		Blood Feuds		Blood Feuds	
AMC	‹**National-European**		Halt and Catch Fire		(:06) Halt and Catch Fire		(:12) Halt and Catch Fire *NIM*			(:16) Halt and Catch Fire		Stooges	Paid Programs			
APL	Deadliest Catch		Deadliest Catch		Deadliest Catch		Deadliest Catch		Deadliest Catch				Pit Bulls and Parolees		Pit Bulls and Parolees	
AXSTV	Get Out!	Art Mann	Gotham Comedy Live		Paid Programs				Best-'70s	TrunkFest	Legends	Rock	The Big Interview		Alan Jackson	
BBCA	(:02) **The Princess Bride** ★★★ ('87)				**Back to School** ★★★ ('86, Comedy)				**Summer Rental** ★★ ('85, Comedy)				M. Python	Star Trek: Next		Star Trek
BET	Martin	Martin	Martin	Martin	Martin	Martin	Prince	Prince	The Parkers	The Parkers	The Parkers	The Parkers	Showdown of Faith		Prince	Prince
C&I	Crime 360		City Confidential		City Confidential		Paid Programs				American Justice		American Justice		Nightwatch	
CMT	‹**P.S. I Love You** ★★ ('07, Romance)				Music City	Music City	Music City	Music City	CMT Music		CMT Music		CMT Music		CMT Music	
CNBC	Dateline		Street Signs **(N)** (L)		Worldwide Exchange **(N)** (L)		Squawk Box **(N)** (L)						Squawk on the Street **(N)** (L)			
CNN	CNN Tonight		Early Start w/Romans (L)		Early Start w/Romans (L)		(2:59) New Day (L)		New Day With Alisyn (L)		New Day With Alisyn (L)		CNN Newsroom (L)		CNN Newsroom (L)	
COM	South Park	South Park	South Park	Daily Show	South Park	South Park	South Park	South Park	(:15) South Park		Paid Programs				Futurama	Futurama
COOK	Best Thing	Best Thing	Paid Programs						Unique	Unique	Unique	Unique	Unique	Unique	Cake	Cake
DISC	Homestead Rescue		Naked and Afraid		Naked and Afraid		Naked and Afraid		Bushcraft Build-Off		Bushcraft Build-Off		Moonshiners		Moonshiners	
DISN	(:10) Just	(:35) Jessie	Jessie	Raven	Raven	Liv-Mad.	Liv-Mad.	Austin	Austin	Bunk'd	Bunk'd	Big City	Mickey	Mickey	Puppy Pals	Puppy Pals
DIY	Insane Pools: Deep End		Paid Prog.	Yardcore	Paid Programs				Holmes Makes It Right		Holmes Makes It Right		Holmes Makes It Right		Holmes Makes It Right	
DLC	Untold Stories of the ER		Untold Stories of the ER		Maternity Ward		Outrageous Births: Tales		Baby Story	Baby Story	Baby Story	Baby Story	Untold Stories of the ER		Untold Stories of the ER	
ESPNC	College Basketball				College Basketball				College Basketball				College Basketball			

Not all networks are available in all areas.

NETWORKS	12 AM	12:30	1 AM	1:30	2 AM	2:30	3 AM	3:30	4 AM	4:30	5 AM	5:30	6 AM	6:30	7 AM	7:30
EWTN	Battle	Religious	Web/Faith	Living	Living Right		Catholic	Choices	Stations	Rosary	Daily Mass - Olam		World Over Live		Classics	Religious
FLIX	◂**Good Will Hunting** ★★★½		(:45) **Mississippi Damned** ('09, Drama)				(:45) **The House on Sorority Row** ★★½ ('83)		**The Spanish Prisoner** ★★★ ('98)						**Tabloid**	
FNC	Fox News at Night		FOX & Friends First **(N)** (L)		FOX & Friends First **(N)** (L)		FOX and Friends **(N)** (L)						America's Newsroom **(N)** (L)			
FOOD	Restaurant: Impossible		Summer Rush		Beat Bobby	Beat Bobby	Beat Bobby	Beat Bobby	Restaurant: Impossible		Paid Programs					
FREEFM	**Space Jam** ★★ ('96, Children's)				Paid Programs		The 700 Club		Paid Programs						Daddy	Daddy
FX	◂**Kingsman-Gold**		**Ouija** ★½ ('14, Horror) *Olivia Cooke*				Paid Programs								**All the Money**	
FXM	**The Bravados** ★★★ ('58)			(:45) **Stand Up and Cheer!** ('34)			**The Gambler From Natchez** ('54)		**Kid Blue** ★★½ ('73, Western)				(:15) **The Last Hard Men** ★★ ('76, Western)			
FXX	Archer	Archer	Archer	Archer	Sunny	Dave	Dave *PIBE*	FXM Pres.	Paid Programs						Mom	Mom
GMSHW	FamFeud	FamFeud	America	America	Catch 21	Common	Winsanity	Divided	Paid Programs							
GOLF	Golf Central		PGA Korn Ferry Tour				Golf Central		2018 KPMG Women's PGA Championship *Final Round*						Morning Drive **(N)**	
HALL	Gold Girls	Gold Girls	Frasier	Frasier	Frasier	Frasier	Frasier	Frasier	Frasier	Frasier	I Love Lucy	I Love Lucy	I Love Lucy	I Love Lucy	Gold Girls	Gold Girls
HALLMV	Murder, She Wrote		Murder, She Wrote		Murder, She Wrote		Hart to Hart		Hart to Hart		Psych *The Tao of Gus*		Psych		Monk	
HGTV	Design	Design	Hunters	Hunt Intl	Hunters	Hunt Intl	Flip	Flip	Flip	Flip	Flip	Flip	Flip	Flip	Flipping	Flipping
HIST	(:03) Mountain Men		(:06) Mountain Men		(:05) Mnt.		(:33) Alone *That Was No Bunny*		Paid Programs						Nostradamus Effect	
HSN	Chef Wolfgang Puck's		Chef Wolfgang Puck's		Chef Wolfgang Puck's		Chef Wolfgang Puck's		Gabor Wigs **(N)**		Tech Talk featuring HP **(N)**		Outdoor Living **(N)**		Chef Wolfgang Puck's	
ID	Evil Lives Here		Fatal Vows		Fatal Vows		Web of Lies		Web of Lies		Web of Lies *Lost Rider*		Web of Lies		Web of Lies	
IFC-E	'70s Show	**Looper** ★★★ ('12, Science Fiction) *Bruce Willis*					**Annabelle** ★★ ('14, Horror) *Annabelle Wallis*		(:15) **Piranha 3D** ★★½ ('10, Horror)						(:15) **Lake Placid** ★★	
IFC-W	Two Men	Two Men	'70s Show	'70s Show	'70s Show	'70s Show	'70s Show	**Looper** ★★★ ('12, Science Fiction) *Bruce Willis*					**Annabelle** ★★ ('14, Horror) *Annabelle Wallis*			
LIFE	King	(:34) King	(:04) King	(:34) King	(:04) King	(:34) King	(:04) King	(:34) King	Paid Programs					Robison	Joyce M.	TBA
LMN	**Killer in the Guest House** ('20, Suspense)				**A Killer in My Home** ('20, Suspense)				Paid Programs				**The Bride He Bought Online** ('15) 'TV14'			
MOTOR	Wheeler Dealers		Bitchin' Rides		Iron Resurrection		Wheeler Dealers		Full Custom Garage		Junkyard Empire		Salvage Hunt		Salvage Hunt	
MSNBC	All In With Chris Hayes		The 11th Hour		First Look **(N)**		Morning Joe **(N)**						MSNBC Live		MSNBC Live	
NATGEO	Port Protection Alaska		Port Protection Alaska		Port Protection Alaska		Port Protection Alaska		Port Protection Alaska		Port Protection Alaska		Paid Programs			
NGWLD	Paid Programs								Secrets of the Zoo		Secrets of the Zoo		Secrets of the Zoo		Secrets of the Zoo	
OWN-E	20/20 on OWN		TBA		TBA		Dr. Phil		Dr. Phil		Dr. Phil		Dr. Phil		Dr. Phil	
OWN-W	20/20 on OWN		20/20 on OWN		20/20 on OWN		20/20 on OWN		TBA		TBA		Dr. Phil		Dr. Phil	
OXYG	Snapped		Snapped		Snapped		Dateline		Dateline		Dateline		Dateline: Secrets Uncovered			
PARMT	◂Movie					Friends	Friends	Friends	Paid Programs							
QVC	Shopping								Fri-YAY! Morning With Leah *Beauty Edition*				Geller Makeup Studio		Calista - Hair	
SCI	Strange Evidence		Strange Evidence		Strange Evidence		Strange Evidence		Strange Evidence		How/Made	How/Made	How/Made	How/Made	How/Made	How/Made
SMITH	America in Color		Apocalypse		Air Disasters		Air Disasters		Air Disasters		Air Disasters		Aerial America *Florida*		Aerial America *Georgia*	
SUND	Law & Order		Law & Order		**Thinner** ★★ ('96, Horror) *Robert John Burke*				Andy G.	Andy G.	Andy G.	Andy G.	Andy G.	Andy G.	Andy G.	**Along**
SYFY	◂**Resident Evil: The Final Chapter** ★★ ('16)				**Finders Keepers** ('14, Horror) 'TV14'				Debate	Twi. Zone	Twi. Zone	Twi. Zone	Twi. Zone	Twi. Zone	CSI: Crime Scene	
TBN	Praise		Watchman	Business	John Gray	S. Furtick	Joyce M.	Wommack	David	Prince	Dr. Jeffress	Joyce M.	Creflo Doll	Hagee	Joel Osteen	Paid Prog.
TBS	Seinfeld	Conan	New Girl	New Girl	New Girl	New Girl	New Girl	Broke Girl	Broke Girl	Broke Girl	Matters	Matters	Matters	Raymond	Raymond	Raymond
TCM	◂**Blues in the Night**		**Rhapsody in Blue** ★★½ ('45, Biography) *Robert Alda*				**Stranger on the Third Floor** ('40)		**You'll Find Out** ★★ ('40, Musical Comedy)						**Strange Cargo** ('40)	
TLC	Hoarding: Buried Alive		Hoarding: Buried Alive		Hoarding: Buried Alive		Hoarding: Buried Alive		Dragnificent!		Dragnificent!		Hodges Half Dozen		Outdaughtered	
TNT	**Rush Hour 3** ★½ ('07, Action) *Jackie Chan*				Castle		NCIS: New Orleans		NCIS: New Orleans		NCIS: New Orleans		Charmed		Charmed	
TRU	Jokes	Jokes	Jokes	Jokes	Hot Ones	Hot Ones	Hot Ones	Hot Ones	Paid Programs							Funniest
TRVL-E	Ghost Adventures		Paid Programs								Paranormal Survivor		Paranormal Survivor		Paranormal Survivor	
TRVL-W	Ghost Adventures		Ghost Adventures		Kindred Spirits		Ghost Adventures		Paid Programs							
TVLAND	King	King	King	King	King	King	Goldbergs	Goldbergs	Christine	Christine	Christine	Christine	Paid Programs			
UNIV	Contacto deportivo		Amor eterno **(N)**		Sin miedo a la verdad		Vecinos	P. Luche	Destilando amor		Nosotr.	Noticiero	La Rosa de Guadalupe		¡Despierta América! **(N)**	
USA	Chicago P.D.		Chicago P.D.		Chicago P.D. *This City*		Chicago P.D.		Chicago P.D. *Sacrifice*		Chicago P.D.		CSI: Crime Scene		NCIS: Los Angeles	
WE	Growing Up Hip Hop		Growing Up Hip Hop		Love After Lockup		Growing Up Hip Hop		Mama June- Not to Hot		Paid Programs					
WGNA	Married	Married	Married	Married	Cops	Cops	DailyMail	DailyMail	Paid Prog.	Life Out.	Supernat.	Prince	Know	Paid Prog.	Les Feldick	Joyce M.

BROADCAST	12 AM	12:30	1 AM	1:30	2 AM	2:30	3 AM	3:30	4 AM	4:30	5 AM	5:30	6 AM	6:30	7 AM	7:30
ABC	(:06) N'tline	(:36) Kimmel	Local Programs		ABC World News Now **(N)**				Morning	Morning	Morning	Morning	Morning	Morning	Good Morning America **(N)**	
CBS	◂Colbert	(:37) James Corden		Local Pro	CBS Overnight News **(N)**						CBS News	CBS News	CBS News	CBS News	CBS This Morning **(N)**	
FOX	Local Programs												Local Programs			
NBC	◂J. Fallon	(:36) Seth Meyers		(:36) Late-	(:06) Today-Hoda		Early Tdy	Local Programs					Local Programs		Today **(N)**	
CW	Local Programs												Local Programs			
PBS KPBS	Amanpour-Co		Favorites		Favorites						Classical	Ageless	Ready Jet	Arthur	Curious	Wild Kratts
PBS KOCE	PBS NewsHour		TBA		TBA		The Roosevelts: An Intimate History				Nature Cat	Curious	Ready Jet	Arthur	Curious	Wild Kratts
PBS KBTC	Amanpour-Co		Finding Your Roots		The Restorers		Journeys	Contrary	Amanpour-Co		KBTC Members' Choice				Country Music	
PBS KLVX	◂Last Tango	Amanpour-Co		Call Home	(:15) Call Home		Inspector Morse *Deadly Slumber*				Lana Yoga	Classical	Ready Jet	Arthur	Curious	Wild Kratts
ANTENNA	Murphy	Murphy	It's a Living	It's a Living	Mork	Mork	Partridge	Partridge	Bishop	Bishop	Burns/Allen	Burns/Allen	Knows Best	Knows Best	Dennis	Dennis
COZI	The Nanny	The Nanny	Here's Lucy	Here's Lucy	Paid Programs		Ranger	Ranger	Ranger	Ranger	The A-Team		The A-Team		Six Million Dollar	
H&I	Star Trek: Enterprise		NYPD Blue		NYPD Blue *Little Abner*		NYPD Blue		NYPD Blue		Cheyenne *The Rebellion*		Maverick		Wanted ...	Wanted ...
ION	Chicago P.D. *Captive*		Chicago P.D.		The Listener		Paid Programs				Inspiration Today Camp		David	Les Feldick	Animal	Animal
METV	◂P. Mason	Twi. Zone	Alfred Hitchcock Hour		Mannix		Cannon		Barnaby Jones		Patrol	Dragnet	Dragnet	I Love Lucy	Hillbillies	Three Sons

◂ = Program already in progress; **(N)** = New program/episode; ⚽ = Live sports event.
*PBS programming varies regionally. Check your local stations for programming availability.

PREMIUM	8 AM	8:30	9 AM	9:30	10 AM	10:30	11 AM	11:30	12 PM	12:30	1 PM	1:30	2 PM	2:30	3 PM	3:30
HBO	HBO	◂Valkyrie ★★½ ('08) 'PG-13'		(:45) The Recruit ★★½ ('03, Suspense) 'PG-13'		(:45) Ford v Ferrari ★★★½ ('19, Historical Drama) 'PG-13'							(:20) Aquaman ★★½ ('18)			
	HBO2	◂Downton Abbey ★★★ ('19)		(:25) Glass ★★ ('19, Suspense) 'PG-13'				(:35) La La Land ★★★½ ('16) 'PG-13'				(:45) The Little Stranger ★★½ ('18) 'R'			(:40) Hall	
	HBOC-E	◂Boyish Girl	(:45) Dodgeball: A True Underdog Story ('04)		(:20) Mamma Mia! Here We Go				(:15) The Kitchen ★½ ('19, Crime Drama) 'R'				Keeping Up With the Steins ('06)		(:35) Scary	
	HBOC-W	◂Hello	(:45) Chocolat ★★★½ ('00, Drama) *Johnny Depp* 'PG-13'		(10:50) Tig		(:45) Dodgeball: A True Underdog Story ('04)				(:20) Mamma Mia! Here We Go			(:15) The Kitchen ★½		
	HBOF-E	(:15) A LEGO Brickumentary ★★½ ('14) 'G'		(9:50) Snow Buddies ('08) 'G'		(:20) Mr. Magoo ★ ('97) 'PG'				(12:50) Treasure Buddies ('12) 'G'			(:25) Astro Boy ★★ ('09) 'PG'			
	HBOF-W	Sesame St.	Pinky Dinky	Happily	Crashbox	(9:55) Air Buddies ('06)		(:15) A LEGO Brickumentary ★★½ ('14) 'G'		(12:50) Snow Buddies ('08) 'G'			(:20) Mr. Magoo ★ ('97) 'PG'			
	HBOS-E	◂Tumbledown ★★½		X-Men ★★★ ('00) 'PG-13'		(:45) In a World ... ★★★ ('13, Comedy) 'R'			(:20) Winter's Bone ★★★½ ('10)			A Monster Calls ★★★ ('16, Fantasy) 'PG-13'				
	HBOS-W	(:15) Patch Adams ★★½ ('98) 'PG-13'			(:15) Tumbledown ★★½ ('15) 'R'				X-Men ★★★ ('00) 'PG-13'			(:45) In a World ... ★★★ ('13, Comedy) 'R'			(:20) Winter	
	HBOZ-E	◂Hostel ★★ ('05) 'R'		Crimson Peak ★★★ ('15, Horror) 'R'			Cast Away ★★★ ('00, Drama) *Tom Hanks* 'PG-13'					(:25) Pearl Harbor				
	HBOZ-W	◂Rush ('13)	(:25) Before the Devil Knows You're Dead 'R'		(:25) Hostel ★★ ('05, Horror) 'R'				Crimson Peak ★★★ ('15, Horror) 'R'				Cast Away ★★★ ('00, Drama) 'PG-13'			
CINEMAX	MAX	◂Eagle	(:33) Collision ('13, Suspense) 'R'		(:15) The Eagle ★★½ ('11, Action) 'PG-13'				(:10) A Kiss Before Dying ★★½			(:45) The Thing ★★ ('11, Horror) 'R'			(:29) Bad	
	MMAX	◂Bad Paren	(:45) Keeping the Faith ★★★ ('00) *Ben Stiller* 'PG-13'				(10:55) Rapid Fire ★★ ('92) 'R'			Life Is Beautiful ★★★½ ('97) 'PG-13'			Stay ★★ ('05, Mystery) 'R'			
	AMAX	◂Sleight 'R'	(:45) Rescue Dawn ★★★ ('06, War) *Steve Zahn* 'PG-13'				(10:50) Assassination of Jesse James by Robert Ford					8 Heads in a Duffel Bag ★★ 'R'		(:05) The Sentinel ('06)		
	5MAX	◂Othello	(:26) The Hate U Give ★★★½ ('18) 'PG-13'		(:40) The Night Before ★★ ('88)				(:11) Reclaim ★★ ('14, Suspense) 'R'				(1:48) Cold Pursuit ★★½ ('19, Action) 'R'			
	MVMAX	◂We Zoo	(:17) Untamed Heart ★★★ ('93)		Love Field ★★ ('92) 'PG-13'				(:45) Death Becomes Her ★★★ ('92) 'PG-13'			Halloween ★★½ ('18) 'R'			(:15) Dead Don't	
	OMAX	◂Jeepers Creepers ('01)		(:06) The Beguiled ★★★ ('17) 'R'		(:40) Tanner Hall ★★ ('09, Drama) 'R'				(:16) Without a Paddle ★★ ('04)			(1:55) Final Destination 5 ★★½			(:27) Wido
	THMAX	◂*batteries not		(8:48) Date Movie ★½		(:11) The Sitter ★½ ('11) 'R'			(:33) Way of the Dragon ★★½			(:14) Halloween II ★★½ ('81, Horror) 'R'			(2:47) Bad Influence	
SHOWTIME	SHO	◂Red Joan ('18) 'R'		Jesus Trejo: Stay Home	(:05) Leap Year ★½ ('10) 'PG'				(:45) I Don't Know How			(:15) Sabrina ★★½ ('95, Romance-Comedy) 'PG'			My Best	
	SHO2	◂Something's		The Birdcage ★★★ ('96, Comedy) 'R'			Beyond the Law ('19, Action) 'NR'			Mob Town ('19, Crime Drama) 'R'			Grosse Pointe Blank ★★★ ('97) 'R'			
	SHOB	(:15) A.I.: Artificial Intelligence ★★★½ ('01) 'PG-13'				(:45) Level 16 ('18, Science Fiction) 'NR'				Back to the Future ★★★½ ('85) 'PG'				Phenomenon ★★½ ('96) 'PG'		
	SHOF	◂Rudy ★★★ ('93, Drama) 'PG'		Rocky ★★★★ ('76, Drama) *Talia Shire* 'PG'				(:35) Rocky Balboa ★★★ ('06, Drama) 'PG'				Big Fish ★★★ ('03, Drama) 'PG-13'			(:45) Legen	
	SHON	◂Skyline ★½ ('10)		(:05) An Acceptable Loss ★½ ('18) 'R'			Almost Famous ★★★★ ('00) 'R'				(:05) Them That Follow ('19) 'R'		(:45) The Wedding Guest ★★ 'R'			
	SHOS	Official Secrets ('19, Drama) *Keira Knightley* 'R'			(9:55) Breakdown ★★★ ('97) 'R'			Domestic Disturbance ★½ ('01)			The Grey ★★★ ('12, Adventure) 'R'			Atonement ★★★½		
	SHOX	◂Armored	Blue Chips ★★½ ('94, Drama) 'PG-13'			Blue Streak ★½ ('99) 'PG-13'			(:05) Double Impact ★★ ('91, Action) 'R'				The Terminator ★★★★ ('84) 'R'			
TMC	TMC	The Eye ★★ ('08) 'PG-13'			(:40) The Siren ('19, Fantasy) 'NR'		A Knight's Tale ★★½ ('01) 'PG-13'				(:15) The Cutting Edge ★★½ ('92) 'PG'			Ambition ('19) 'NR'		
	TMCX	◂The Nines ★★ ('07, Drama) 'R'			Two Can Play That Game ★½			(:05) Letters to Juliet ★★ ('10, Drama) 'PG'			Green Book ★★★½ ('18) 'PG-13'			(:10) Failure to Launch		
STARZ	STARZ	◂A Dog's Way Home ★★½ ('19)			(:22) Beautiful Day Neighborhood			(:12) Nutty Professor II: The Klumps ★★			The Skeleton Key ★★½ ('05) 'PG-13'			(2:46) Hight	(:45) Forrest	
	STRZCI-W	◂October	(:31) Up in the Air ★★★½ ('09) 'R'			(:23) Lions for Lambs ★★ ('07) 'R'			(11:58) The Aviator ★★★½ ('04, Biography) *Cate Blanchett* 'PG-13'					(2:51) After Class ('19)		
	STRZCO	◂Welcome-Moos.		(8:47) Robots ★★★ ('05) 'PG'			(:19) Young Frankenstein ('74) 'PG'		(:07) The Brady Bunch Movie ('95)		(:38) Mo' Money ★★½ ('92) 'R'			(:10) Butcher's Wife		
	STRZED	◂Serenity	(:23) Night at the Museum ('06)			(:14) Babylon A.D. ★½ ('08) *Vin Diesel* 'PG-13'			(11:47) Black and Blue ★★½ 'R'			(:37) The Bone Collector ★★½ ('99) 'R'			(:36) Amer	
	STRZKF-W	(:02) Anaco	(:25) Madel	(8:49) Bear	(:36) Sabrin	Surf's Up ★★★ ('07) 'PG'			(:28) We're Back!		(:40) Curly Sue ★★★ ('91) *James Belushi* 'PG'			(:23) Balto II: Wolf		(:40) Hotel
STARZ ENCORE	ENCR-E	(:07) For a Few Dollars More ★★★½ ('65, Western) 'R'				(:21) Primal Fear ★★★ ('96) *Richard Gere* 'R'			(:34) Welcome Home Roscoe Jenkins ★★½					(:31) Fools Rush In ★★ ('97)		
	ENCR-W	◂Think Like a Man		(:15) Fools Rush In ★★ ('97) 'PG-13'				(:07) For a Few Dollars More ★★★½ ('65, Western) 'R'				(:21) Primal Fear ★★★ ('96) *Richard Gere* 'R'			(:34) Welco	
	EACTN	◂The Peacemaker ('97)		(:04) Hellboy ★★★ ('04, Fantasy) 'PG-13'				(:08) S.M.A.R.T. Chase ('17) 'NR'		(:45) Hulk ★★½ ('03, Fantasy) *Eric Bana* 'PG-13'					(:06) Fighting ★★	
	ECLASS	◂Mamma Mia! ★★½		Gone Baby Gone ★★★ ('07, Mystery) 'R'				(10:57) A Fistful of Dollars ('64) 'R'		(:40) Repo Man ★★½ ('84) 'R'			(:15) Sixteen Candles ★★½ ('84) 'PG'			
	EBLACK	◂Never Die Alone ('04)	(8:58) Meet the Blacks ★½ ('16)			(:34) X-Men Origins: Wolverine ★★½ ('09)				(:24) Showtime ★½ ('02) 'PG-13'			(:02) Jackie Brown ★★★ ('97) *Pam Grier* 'R'			
	ESUSP	◂Duplicity ★★★ ('09)	(:07) 12 Rounds ★ ('09, Action) 'PG-13'				(10:58) They Live ★★½ ('88) 'R'			(:37) The Place Beyond the Pines ★★★ ('12) 'R'				Needful Things ★★		
	EWESTN	◂Shane ★★★★ ('53)	(:08) A Day of Fury ★★½ ('56)			(:28) Billy Two Hats ★★½ ('73)			(:09) Hombre ★★★½ ('67, Western) 'NR'				Wyatt Earp	(:28) The Big Valley		(:21) Laram
	EPIX	◂Blue City ★ ('86, Suspense)			(:20) Gods and Monsters ('98)			(:10) Gattaca ★★★ ('97, Science Fiction)			Starship Troopers ★★★ ('97, Science Fiction)			(:10) Star Trek II		
	EPIX2	◂Undertow	(:20) The Commuter ★★½ ('18)			(:05) S.W.A.T. ★★½ ('03, Action) *Colin Farrell*			(:05) Texas Chainsaw 3D ★½				(:40) I Know What You Did Last Summer ('97)		(:25) Cabin	
	EPIXH	◂Flatliners ★★★ ('90)			(:25) Overlord ★★★ ('18, Horror)			(:15) Star Trek: Insurrection ★★½ ('98)			The Domestics ('18, Action)			(:40) Warrior ★★★ ('11, Action)		

NETWORKS	8 AM	8:30	9 AM	9:30	10 AM	10:30	11 AM	11:30	12 PM	12:30	1 PM	1:30	2 PM	2:30	3 PM	3:30
A&E	Live PD						Live PD	Live PD	Live PD	Live PD	Live PD	Live PD	Live PD	Live PD	Live PD	Live PD
AHC	Ancient Assassins		Ancient Assassins		Ancient Assassins		Ancient Assassins		Ancient Assassins		Codes and Conspiracies		Codes and Conspiracies		Chasing Conspiracies	
AMC	Paid Programs		(:15) Footloose ★★½ ('84, Drama) *Kevin Bacon, Lori Singer*				(:45) National Lampoon's Christmas Vacation ★★★						National Lampoon's European Vacation ('85)			
APL	Pit Bulls and Parolees		Extinct or Alive		Extinct or Alive		Extinct or Alive		Extinct or Alive		Extinct or Alive		Extinct or Alive		Extinct or Alive	
AXSTV	◂Alan Jackson		Shania Twain: Still the One		(:45) AXS		Classic Albums		The Big Interview		Top Ten	The Day	Santana Live at the US Festival		Legends	
BBCA	◂Star Trek	Star Trek: Next		Star Trek: Next		Star Trek: Next		Star Trek: Next		Star Trek: Next		Summer Rental ★★ ('85, Comedy)			Evolution	
BET	Martin	Martin	Martin	Martin	Martin	Martin	The Parkers	The Parkers	black-ish	black-ish	black-ish	black-ish	black-ish	black-ish	black-ish	black-ish
C&I	Nightwatch		Cajun	Cajun	Cajun	Cajun	Cajun	Cajun	The Squad	The Squad	The Squad	Why I Ran	Why I Ran	Why I Ran	The Menendez Murders	
CMT	CMT Music		Gold Girls	Gold Girls	Gold Girls	Gold Girls	Gold Girls	Gold Girls	Gold Girls	Gold Girls	King	King	King	King	King	King
CNBC	Squawk Alley **(N)** (L)		Fast Money Halftime (L)		The Exchange **(N)** (L)		Power Lunch **(N)** (L)		Closing Bell **(N)** (L)				Fast Mon	Options (L)	Mad Money **(N)** (L)	
CNN	At This Hour-Kate (L)		Inside Politics **(N)** (L)		CNN Right Now (L)		CNN Newsroom (L)		CNN Newsroom (L)		Jake Tapper (L)		Situation Room (L)		Situation Room (L)	
COM	Futurama	Futurama	South Park	South Park	South Park	(:45) South Park		South Park	South Park	South Park	South Park	South Park	South Park	South Park	South Park	South Park
COOK	Cake	Cake	Cakes	Cakes	Cakes	Cakes	Cupcake Wars		Cupcake Wars		Cupcake Wars		Cupcake Wars		Cupcake Wars	
DISC	Moonshiners		Last Frontier		Last Frontier		Last Frontier		Last Frontier		Last Frontier		Last Frontier		Last Frontier	
DISN	Puppy Pals	Muppet	Mira	Puppy Pals	Puppy Pals	PJ Masks	Big City	Amphibia	Big City	Gabby	Raven	Raven	Sydney	(:25) Sydney	(2:50) Bunk	(:40) Big
DIY	Holmes Makes It Right		Holmes Makes It Right		Stone	Stone	Stone	Stone	Stone	Stone	Stone	Stone	Stone	Stone	Beachfront Renovation	
DLC	Trauma: Life in the ER		Trauma: Life in the ER		Mystery Diagnosis		Mystery Diagnosis		My 600-Lb. Life		My 600-Lb. Life		Hoarding: Buried Alive		Hoarding: Buried Alive	
ESPNC	College Basketball				College Basketball				NBA				NBA			

Not all networks are available in all areas.

NETWORKS	8 AM	8:30	9 AM	9:30	10 AM	10:30	11 AM	11:30	12 PM	12:30	1 PM	1:30	2 PM	2:30	3 PM	3:30
EWTN	Women of	Rosary	Daily Mass - Olam		At Home	Theology Roundtable		Stations	Chaplet	Intl. Rosary	Cross	Adventures	Scripture	Ukraine:	News	God's Will
FLIX	◂**Tabloid** ★★★ ('10)		**Breakin' All the Rules** ★★ ('04)		**The Big Chill** ★★★› ('83)				(:15) **Salvation Boulevard** ★› ('11)				**Head of State** ★★ ('03)			(:45) **Serap**
FNC	◂America's News		Outnumbered **(N)** (L)		Outnumbered Overtime (L)		The Daily Briefing (L)		Bill Hemmer Reports **(N)** (L)		Your World W/ Cavuto (L)		The Five **(N)** (L)		Special Report (L)	
FOOD	Paid Programs			Best Thing	Food Paradise		Food Paradise		Food Paradise		Diners	Diners	Diners	Diners	Diners	Diners
FREEFM	Daddy	Daddy	Daddy	700 Club	The 700 Club		**Free Willy** ★★★ ('93, Children's) *Jason James Richter*					The Middle	The Middle	The Middle	The Middle	The Middle
FX	◂**All the Money in the World** ★★★ ('17)				Mike	Mike	**All the Money in the World** ★★★ ('17, Crime Drama)						**Kingsman: The Secret Service** ★★★ ('14)			
FXM	◂**Wild River** ★★★› ('60, Drama) *Lee Remick*				(9:50) **Blood and Sand** ★★★ ('41, Drama)				**The Book of Life** ★★★ ('14, Children's)				(1:55) **Rio 2** ★★› ('14, Children's)			
FXX	Mom	Mom	Mom	black-ish	black-ish	black-ish	**The Simpsons Movie** ★★★ ('07, Comedy)				**Trainwreck** ★★★ ('15, Romance-Comedy) *Amy Schumer, Bill Hader*					
GMSHW	Whammy!	Whammy!	Pyramid	Get a Clue	Common	Catch 21	America	America	Deal or No Deal		Match Gm.	Match Gm.	Catch 21	Catch 21	The Chase	
GOLF	Morning Drive		Feherty		Golf Central Pregame (L)				♀ PGA Tour Golf *Travelers Championship, Second Round* (L)						♀ PGA Korn Ferry Tour (L)	
HALL	Gold Girls	Gold Girls	Gold Girls	Gold Girls	Home & Family				**Summer in the Vineyard** ('17) 'TVG'				**A Novel Romance** ('15, Romance) 'TVG'			
HALLMV	Monk		Monk		Monk		Diagnosis Murder		Diagnosis Murder		Diagnosis Murder		Diagnosis Murder		Magnum, P.I. *Flashback*	
HGTV	Flipping	Flipping	Flipping	Flipping	Flipping	Flipping	Flipping	Flipping	Fixer to Fabulous		Fixer to Fabulous		Fixer to Fabulous		Fixer to Fabulous	
HIST	Nostradamus Effect		Nostradamus Effect		Nostradamus Effect		Nostradamus Effect		Nostradamus Effect		Nostradamus Effect		Ancient Aliens		Ancient Aliens	
HSN	Kitchen Innovations fea		Gabor Wigs **(N)**		Southwest Jewelry		Southwest Jewelry		Chef Wolfgang Puck's		Summer Beauty Essen		Summer Beauty Essen		Chef Wolfgang Puck's	
ID	Web of Lies		Web of Lies		Web of Lies		Web of Lies		Web of Lies		Web of Lies		Web of Lies		Web of Lies	
IFC-E	◂**Lake Placid** ★★ ('99)		**Pompeii** ★★ ('14, Adventure) *Kit Harington*					**Looper** ★★★ ('12, Science Fiction) *Bruce Willis*					**The Fugitive** ★★★› ('93, Suspense)			
IFC-W	(:15) **Piranha 3D** ★★› ('10, Horror)				(:15) **Lake Placid** ★★ ('99, Horror) *Bill Pullman*				**Pompeii** ★★ ('14, Adventure) *Kit Harington*					**Looper** ★★★ ('12) *Bruce Willis*		
LIFE	King	King	King	King	King	King	King	King	King	King	King	King	King	King	King	King
LMN	**The Psycho She Met Online** ('17) 'TV14'				**The Girl He Met Online** ('14, Suspense) 'TVPG'				**The Wife He Met Online** ('12) 'TVPG'				**Mistress Hunter** ('18, Suspense) 'TV14'			
MOTOR	Salvage Hunt		Salvage Hunt		Salvage Hunt		Salvage Hunt		Salvage Hunt		Full Custom Garage		Junkyard Empire		Iron Resurrection	
MSNBC	MSNBC Live		Andrea Mitchell Reports **(N)**		MSNBC Live **(N)**					Deadline: White House **(N)**			MTP Daily **(N)**		The Beat With	
NATGEO	Paid Programs		Lockup		Lockup		Lockup		Lockup		Lockup		Lockup		Lockup	
NGWLD	Secrets of the Zoo		The Incredible Dr. Pol		The Incredible Dr. Pol		The Incredible Dr. Pol		The Incredible Dr. Pol		World's Deadliest		World's Deadliest		Animals-Kill	
OWN-E	Dr. Phil		Dr. Phil		Dr. Phil		Dr. Phil		Dr. Phil		Dr. Phil		Dr. Phil		Dr. Phil	
OWN-W	Dr. Phil		Dr. Phil		Dr. Phil		Dr. Phil		Dr. Phil		Dr. Phil		Dr. Phil		Dr. Phil	
OXYG	Dateline: Secrets Uncovered				Dateline: Secrets Uncovered				Dateline: Secrets Uncovered				Dateline: Secrets Uncovered			
PARMT	Bar Rescue		Bar Rescue		Bar Rescue		Bar Rescue		Mom	Mom	Mom	Mom	Mom	Mom	Two Men	Two Men
QVC	Lancer Skincare		Kerstin's Beauty Favorites				Beekman 1802		Geller Makeup Studio		Calista - Hair		Nutrafol-Hair		Lancer Skincare	
SCI	How/Made	How/Made	How/Made	How/Made	How/Made	How/Made	How/Made	How/Made	How/Made	How/Made	How/Made	How/Made	How/Made	How/Made	How/Made	How/Made
SMITH	Mighty Planes		Mighty Cruise Ships		Combat Ships		Aerial America		Air Disasters		Air Warriors *Harrier*		America in Color		American Aristocrat's	
SUND	◂**Along Came a Spider** ★★ ('01, Mystery)				**The Firm** ★★★ ('93, Drama) *Tom Cruise, Jeanne Tripplehorn*						Law & Order		Law & Order		Law & Order	
SYFY	CSI: Crime Scene		CSI: Crime Scene		CSI: Crime Scene		**Valerian and the City of a Thousand Planets** ★★› ('17)						**Resident Evil: The Final Chapter** ★★ ('16)			
TBN	Copeland	Franklin	S. Furtick	Robert	Joyce M.	Together	Robison	Jewish	The 700 Club		Hagee	Jewish Voi	Praise		Metaxas	A Jackson
TBS	Seinfeld	Seinfeld	Seinfeld	Seinfeld	Friends	Friends	Friends	Friends	Friends	Friends	Friends	Friends	Friends	Friends	Friends	Friends
TCM	◂**Strange Cargo** ('40)		**Hotel Berlin** ★★★ ('45, Drama)				**Scent of Mystery** ★★› ('60, Mystery)				**The Maltese Falcon** ★★★★ ('41)				**M** ★★★★ ('31)	
TLC	Outdaughtered		Toddlers & Tiaras		Toddlers & Tiaras		Toddlers & Tiaras		Toddlers & Tiaras		Gypsy Wedding		Gypsy Wedding		Gypsy Wedding	
TNT	Charmed		Charmed		NCIS: New Orleans		NCIS: New Orleans		NCIS: New Orleans		NCIS: New Orleans		NCIS: New Orleans		Bones	
TRU	Funniest	Funniest	Imp. Jokers	Imp. Jokers	Imp. Jokers	Imp. Jokers	World's Dumbest ...		World's Dumbest ...		World's Dumbest ...		World's Dumbest ...		Carbonaro	Carbonaro
TRVL-E	Paranormal Survivor		Paranormal Survivor		Paranormal Survivor		Paranormal Survivor		Ghost Nation		Ghost Nation		Ghost Nation		Ghost Nation	
TRVL-W	Paranormal Survivor		Paranormal Survivor		Paranormal Survivor		Paranormal Survivor		Paranormal Survivor		Paranormal Survivor		Paranormal Survivor		Ghost Nation	
TVLAND	Paid Programs		Andy G.	Andy G.	Andy G.	Andy G.	Bonanza		Gunsmoke		Gunsmoke		Gunsmoke		Gunsmoke	
UNIV	◂¡Despierta América! **(N)**						Que te perdone Dios...		Noticiero	Nosotr.	Hoy		Como dice el dicho		Me declaro culpable	
USA	NCIS		Chicago P.D.		Chicago P.D.		Chicago P.D.		Chicago P.D.		Chicago P.D.		Chicago P.D.		Chicago P.D.	
WE	Paid Programs				Law Order: CI		Law Order: CI		Law Order: CI		Law Order: CI		Law Order: CI		Law Order: CI	
WGNA	Creflo Doll	Paid Prog.	JAG		JAG		In the Heat of Night		In the Heat of Night		In the Heat of Night		In the Heat of Night		Blue Bloods	
BROADCAST	**8 AM**	**8:30**	**9 AM**	**9:30**	**10 AM**	**10:30**	**11 AM**	**11:30**	**12 PM**	**12:30**	**1 PM**	**1:30**	**2 PM**	**2:30**	**3 PM**	**3:30**
ABC	◂Good Morning America **(N)**		Local Programs		The View **(N)**		Local Programs		Pandemic-You		General Hospital		Local Programs			
CBS	◂CBS This Morning **(N)**		Local Programs		The Price Is Right		Young & Restless		Local Pro	Bold	The Talk **(N)**		Let's Make a Deal		Local Programs	
FOX	Local Programs						Local Programs									
NBC	◂Today **(N)**		Today 3rd Hour **(N)**		Today-Hoda		Local Programs				Days of our Lives **(N)**		Local Programs		Local Programs	
CW	Local Programs												Local Programs		Jerry Springer	
PBS KPBS	Elementary	Molly	Xavier	Go Luna	Tiger	Clifford	Sesame St.	Pinkalicious	Dinosaur	Cat in the	Sesame St.	Pinkalicious	Project Fire	Jamie	Crossing	Rick Steves
PBS KOCE	Elementary	Molly	Xavier	Go Luna	Tiger	Clifford	Sesame St.	Pinkalicious	Dinosaur	Cat in the	Sesame St.	Pinkalicious	Elementary	Go Luna	Nature Cat	Wild Kratts
PBS KBTC	◂Country Music		Sit & Be Fit	Old House	Ult. Veg	Simp. Ming	Ready Jet	Clifford	Sesame St.	Pinkalicious	Xavier	Molly	Cat in the	Go Luna	Clifford	Curious
PBS KLVX	Elementary	Molly	Xavier	Go Luna	Tiger	Clifford	Sesame St.	Pinkalicious	Dinosaur	Cat in the	Arthur	Wild Kratts	Odd	NOVA		Prehistor
ANTENNA	Hazel	Hazel	That Girl	That Girl	Jeannie	Jeannie	Bewitched	Bewitched	Fact of Life	Fact of Life	Diff. Stroke	Diff. Stroke	Gimme	Gimme	B. Miller	B. Miller
COZI	Emergency!		Adam-12	Adam-12	Murder, She Wrote		Murder, She Wrote		Highway to Heaven		Highway to Heaven		Little House on Prairie		Little House on Prairie	
H&I	Have Gun	Have Gun	Rawhide		The High Chaparral		NUMB3RS		NUMB3RS *Hot Shot*		NUMB3RS (Part 1 of 2)		NUMB3RS (Part 2 of 2)		NUMB3RS *Provenance*	
ION	Zoo Clues	Zoo Clues	Law & Order *Darwinian*		Law & Order *Payback*		Law & Order		Law & Order *City Hall*		Law & Order		NCIS: Los Angeles		NCIS: Los Angeles	
METV	Beaver	Beaver	Perry Mason		Matlock		In the Heat of Night		The Waltons		Gunsmoke	Gunsmoke	Bonanza		Rifleman	Rifleman

◂ = Program already in progress; **(N)** = New program/episode; ♉ = Live sports event.
*PBS programming varies regionally. Check your local stations for programming availability.

26 Friday

All networks listed are Pacific feeds unless noted with -E.
If your station does not match the listed feed, subtract 3 hours from the air time.

PREMIUM	4 PM	4:30	5 PM	5:30	6 PM	6:30	7 PM	7:30	8 PM	8:30	9 PM	9:30	10 PM	10:30	11 PM	11:30
HBO	HBO	‹Aquaman ★★›	(4:50) TBA			(:35) TBA		(:40) Bohemian Rhapsody ★★★› ('18) 'PG-13'					Real Time, Bill Maher		TBA	
	HBO2	‹Hall Pass ★★ ('11, Comedy) 'R'	I May		Breakthrough ★★› ('19, Drama) 'PG'				REAL Sports Gumbel		Axios		Gangs of New York ★★★› ('02, Historical Drama) 'R'			
	HBOC-E	‹Scary Movie 3 ★★		Along Came Polly ★★ ('04)		How Stella Got Her Groove Back ★★ ('98)		(:35) Jersey Girl ★★› ('04) *Liv Tyler* 'PG-13'		(:20) She's the One ★★ ('96) 'R'						
	HBOC-W	‹The Kitchen ★› 'R'		Keeping Up With the Steins ('06)		(:35) Scary Movie 3 ★★ ('03)		Along Came Polly ★★ ('04)		How Stella Got Her Groove Back ★★ ('98)		(:35) Jersey				
	HBOF-E	SpongeBob SquarePants		Sky High ★★› ('05) 'PG'		(:10) Black Knight ★★ ('01)		(:45) Kingdom Come ★★ ('01, Comedy) 'PG'		(:20) Turbo-Power						
	HBOF-W	‹Treasure Buddies ('12) 'G'		(:25) Astro Boy ★★ ('09) 'PG'		SpongeBob SquarePants		Sky High ★★› ('05) 'PG'		(:10) Black Knight ★★ ('01)				(:45) King		
	HBOS-E	‹Lucy in the Sky ★› ('19, Drama) 'R'		The Fountain ★★› ('06) 'PG-13'		(:40) The Predator ★★ ('18) 'R'				The Lovely Bones ★★› ('09, Drama) 'PG-13'						
	HBOS-W	‹Winter's Bone ('10) 'R'	A Monster Calls ★★★ ('16, Fantasy) 'PG-13'		(6:50) Lucy in the Sky ★› ('19, Drama) 'R'				The Fountain ★★› ('06) 'PG-13'		(:40) The Predator ★★ ('18) 'R'					
	HBOZ-E	‹Pearl Har	Casino Royale ★★★ ('06, Action) *Daniel Craig* 'PG-13'			Quantum of Solace ★★› ('08) 'PG-13'			(8:50) John Wick: Chapter 3: Parabellum ('19)				Team America			
	HBOZ-W	‹Cast	(:25) Pearl Harbor					Casino Royale ★★★ ('06, Action) *Daniel Craig* 'PG-13'					Quantum of Solace ★★› ('08) 'PG-13'			
CINEMAX	MAX	‹Bad Times at the El Royale ★★› ('18) 'R'		(5:52) Enemy of the State ★★★ ('98) 'R'				(:05) Killerman ('19, Action) *Liam Hemsworth* 'R'		Trackers (N)				Trackers		
	MMAX	(:10) Made ★★› ('01) 'R'		(:45) Miseducation of Cameron		(:15) Gimme Shelter ★★ ('14, Drama) 'PG-13'			A Good Year ★★ ('06) *Russell Crowe* 'PG-13'						The Descendants ('11)	
	AMAX	‹The Sentinel ★★		(4:55) Project X ★★ ('12) 'R'		(:25) The Darkest Minds ★★ ('18)		(:10) Sky Captain and the World of Tomorrow					Rise of the Planet of the Apes		(:45) Gun	
	5MAX	‹Savages ★★› ('12, Crime Drama) 'R'		Collateral Beauty ★★ ('16)				(:38) Timeline ★★ ('03, Adventure) 'PG-13'				(:34) Frequency ★★★ ('00, Fantasy) 'PG-13'			(:34) Sham	
	MVMAX	‹The Dead Don't Die	Replicas ★› ('18, Science Fiction) 'PG-13'			(6:49) Lying and Stealing ('19) 'R'			Possession ★★› ('02) 'PG-13'				(:13) The Collection ★› ('12) 'R'		(:35) Code	
	OMAX	‹Widows ★★★› ('18) 'R'		(:38) The Beguiled ★★★ ('17) 'R'		(:12) The Hills Have Eyes ★★ ('06, Horror) 'R'			The Hills Have Eyes 2 ★ ('07) 'R'				Class ★★ ('83) *Rob Lowe* 'R'			
	THMAX	‹Bad Inf.	(:28) Stay Alive ★★ ('06) 'PG-13'		(5:55) Backdraft ★★★ ('91, Suspense) 'R'				(:13) Narc ★★★ ('02, Crime Drama) 'R'				Red Corner ★★ ('97, Suspense) *Bai Ling* 'R'			
SHOWTIME	SHO	‹My Best Friend's		(:15) I Feel Pretty ★★ ('18, Comedy) 'PG-13'		(:15) Peppermint ★› ('18, Action) 'R'			The Chi *Foe 'Nem*		Hell Fest ★★ ('18, Horror) 'R'				The Chi	
	SHO2	The Birdcage ★★★ ('96, Comedy) 'R'			Hustlers ★★★› ('19, Comedy-Drama) 'R'				The Chi *Foe 'Nem*		Eyes Wide Shut ★★★ ('99, Drama) *Tom Cruise* 'R'				(:45) Penny	
	SHOB	‹Phenomen	(:35) Captive State ★★ ('19) 'PG-13'			Apollo 18 ★ ('11) 'PG-13'			The Sixth Sense ★★★ ('99) 'PG-13'				A.I.: Artificial Intelligence ★★★› ('01)			
	SHOF	‹The Legend of Bagger Vance ★★★ ('00)			Rudy ★★★ ('93, Drama) *Sean Astin* 'PG'				Rocky ★★★★ ('76, Drama) *Talia Shire* 'PG'				Rocky Balboa ★★★ ('06) 'PG'		(:45) Best	
	SHON	‹Wedding	Boyz N the Hood ★★★› ('91, Drama) 'R'			Sword of Trust ('19, Comedy) 'R'			Almost Famous ★★★★ ('00) 'R'				(:05) Mean Girls ★★★ ('04)		(:45) Peace	
	SHOS	‹Atonement ★★★›		(:05) Queer as Folk	Queer as Folk		Queer as Folk		Official Secrets ('19, Drama) *Keira Knightley* 'R'		Casino ★★★› ('95, Crime Drama) 'R'					
	SHOX	Rules of Engagement ★★› ('00, Drama) 'R'				(:15) Mile 22 ★★ ('18, Action) 'R'			Mr. Brooks ★★› ('07, Suspense) 'R'				Basketball County: In		Boogie Nights ('97) 'R'	
TMC	TMC	‹Ambition	Abducted ('20, Suspense) 'NR'			(:05) While You Were Sleeping ★★★ ('95)			Election ★★★ ('99, Comedy) 'R'		(:45) Orange County ★★› ('02)				(:10) 21 and Over ('13)	
	TMCX	‹Failure to Launch ('06)	S.W.A.T. Firefight ('11, Action) 'R'			Project Ithaca ('19) 'R'			(7:55) The 6th Day ★★› ('00) 'PG-13'				Redcon-1 ('18, Horror) *Oris Erhuero* 'NR'			
STARZ	STARZ	‹Forrest Gump ★★★★ ('94) 'PG-13'				(:10) A Beautiful Day in the Neighborhood			Charlie's Angels ('19, Action) 'PG-13'				Hightown		Zombieland	
	STRZCI-W	‹After CI	(:28) Shock and Awe ★★ ('17)			(:02) Up in the Air ★★★› ('09) 'R'			(7:54) Capernaum ★★★ ('18, Drama) 'R'				Pulp Fiction ★★★★ ('94, Crime Drama) 'R'			
	STRZCO	‹The Butcher's Wife		(4:57) Robots ★★★ ('05) 'PG'			(:29) The Brady Bunch Movie ('95)		Young Frankenstein ★★★★ ('74) 'PG'				(9:48) Mo' Money ★★› ('92) 'R'		(:20) Jerk	
	STRZED	‹America's Sweethearts ★★ ('01)		(:21) Night at the Museum ('06)			(:11) Black and Blue ★★› ('19, Suspense) 'R'		Vida *Episode 20*				(9:47) Babylon A.D. ★› ('08)		(:20) Grizzl	
	STRZKF-W	‹Hotel for Dogs ★★ ('09) 'PG'		(:21) Koala Kid ('12, Children's) 'PG'			(6:48) We're Back!		Surf's Up ★★★ ('07) 'PG'			(:27) Curly Sue ★★★ ('91) 'PG'			(:11) Hotel for Dogs	
STARZ ENCORE	ENCR-E	‹Fools Rsh	(:23) Are We There Yet? ★★		Think Like a Man ★★› ('12) 'PG-13'				(:05) 48 HRS. ★★★ ('82, Action) 'R'				(9:46) Funny People ★★› ('09) 'R'			
	ENCR-W	‹Welcome Home Roscoe Jenkins		(:31) Fools Rush In ★★ ('97) 'PG-13'				(:23) Are We There Yet? ★★			Think Like a Man ★★› ('12) 'PG-13'				(:05) 48 HRS. ★★★	
	EACTN	‹Fighting ★★ ('09)		(4:53) Max Payne ★› ('08)		(:35) Hellboy ★★★ ('04, Fantasy) 'PG-13'				(:39) Hulk ★★› ('03, Fantasy) *Eric Bana* 'PG-13'					Miami Vice	
	ECLASS	‹Fast Times at Ridgemont High 'R'		(:22) Red Dragon ★★★ ('02, Suspense) 'R'				(:29) Gone Baby Gone ★★★ ('07) 'R'				(:25) Sixteen Candles ★★› ('84)		Drop-Diva	(:45) Wed	
	EBLACK	‹Jackie	(:39) Never Die Alone ★★ ('04)		(:10) X-Men Origins: Wolverine ★★› ('09)				Hawthorn	(:45) Malco	(:10) Bernie	(:34) Parent	Showtime ★› ('02) 'PG-13'		(:38) Hughl	
	ESUSP	‹Needful Things ★★		(:04) End of Days ★› ('99, Horror) 'R'				(:09) 12 Rounds ★ ('09, Action) 'PG-13'			12 Rounds 2: Reloaded ('13) 'R'		(:37) They Live ★★› ('88) 'R'			
	EWESTN	(:12) D'th	(:39) Maverick		Cheyenne *Renegades*		(:20) Lawm	(6:46) The Virginian		(:04) Hombre ★★★› ('67, Western) 'NR'			(9:56) Shane ★★★★ ('53, Western) 'NR'			
	EPIX	‹Star Trek II		(:05) Bumblebee ★★★ ('18, Action)				Helter Skelter	Super 8 ★★★ ('11, Science Fiction)				Gemini Man ★★ ('19, Action) *Will Smith*			
	EPIX2	‹Cabin-Woods		A Quiet Place ★★★› ('18)			(:35) Pet Sematary ★★› ('19, Horror)			(:20) Crawl ★★★ ('19, Horror)			(9:50) I, Frankenstein ★› ('14)		(:25) Sex	
	EPIXH	‹Warrior ★★★ ('11)		Creed II ★★★ ('18, Drama)				(:10) Mission: Impossible: Fallout ★★★› ('18, Action)				(:40) The Quick and the Dead ★★› ('95)			(:25) Warri	

NETWORKS	4 PM	4:30	5 PM	5:30	6 PM	6:30	7 PM	7:30	8 PM	8:30	9 PM	9:30	10 PM	10:30	11 PM	11:30
A&E	Live PD	Live PD	Live PD						Live PD: Rewind (N)		Live PD *Live PD: 06.26.20* (N)					
AHC	Almost, Away		Almost, Away		Almost, Away		Almost, Away		Almost, Away		Almost, Away		Almost, Away		Almost, Away	
AMC	National Lampoon's Vacation ★★› ('83)				Vegas Vacation ★› ('97, Comedy)				Major League ★★› ('89, Comedy) *Tom Berenger*					Young Guns ★★› ('88)		
APL	Extinct or Alive		Extinct or Alive		Extinct or Alive		Extinct or Alive		River Monsters: Deadliest Man-eaters (N)				River Monsters		River Monsters	
AXSTV	Hoosiers ★★★ ('86, Drama) *Gene Hackman*					(:35) AXS	AXS TV Fights		Hoosiers ★★★ ('86, Drama) *Gene Hackman*					(:35) AXS TV Fights		(:35) Santa
BBCA	‹Evolution ★★ ('01, Comedy)		The Longest Yard ★★› ('05, Comedy) *Adam Sandler*						The 40-Year-Old Virgin ★★★ ('05, Romance-Comedy)					The 40-Year-Old Virgin ★★★		
BET	black-ish	black-ish	Movie						We Belong Together ('18, Suspense) *Cassidey Fralin, Ross Fleming*						Tyler Perry's The Oval	
C&I	The Menendez Murders		The Menendez Murders		The Menendez Murders		The Menendez Murders		The Menendez Murders		The Menendez Murders		The Menendez Murders		The Menendez Murders	
CMT	Last Man	Last Man	Last Man	Last Man	Last Man	Last Man	Last Man	Last Man	Mom	Mom	Mom	Mom	Mom	Mom	Miss Congeniality	
CNBC	CNBC Special Report		American Greed		American Greed		American Greed		American Greed		American Greed		American Greed		Dateline	
CNN	Erin Burnett OutFront		Anderson Cooper 360		Cuomo Prime Time (N) (L)		CNN Tonight (L)		CNN Tonight (L)		Anderson Cooper 360		Cuomo Prime Time		CNN Tonight	
COM	South Park	South Park	Tosh.0	(:45) Tosh.0		Tosh.0	Tosh.0	Tosh.0	Tosh.0	Tosh.0	Tosh.0	Tosh.0	Daniel Tosh		South Park	South Park
COOK	Best Thing Ate		Best Thing Ate		Best Thing Ate		Best Thing Ate		Best Thing Ate		Best Thing Ate		Best Thing Ate		Best Thing Ate	
DISC	Bering Sea Gold		Bering Sea Gold		Bering Sea Gold		Bering Sea Gold		Bering Sea Gold (N)		Dino Hunters (N)		Gold Rush		Gold Rush	
DISN	(:05) Big	(:35) Big	(:05) Jessie	(:35) Jessie	(:05) Jessie	(:35) Raven	(:05) Raven	(:35) Sydney	Sydney	(:25) Coop	Gabby	(:40) Bunk'd	(:05) Bunk'd	Gabby	(10:55) Syd	(:20) Coop
DIY	Beachfront Renovation		Beachfront Renovation		Beachfront Renovation		Beachfront Renovation		Beachfront Renovation		Beachfront Renovation		Beachfront Renovation		Beachfront Renovation	
DLC	Untold Stories of the ER		Untold Stories of the ER		Untold Stories of the ER		Sex Sent Me to the E.R.		Sex Sent Me to the E.R.		Untold Stories of the ER		Untold Stories of the ER		Sex Sent Me to the E.R.	
ESPNC	College Football						College Football				College Football				College Football	

Not all networks are available in all areas.

NETWORKS	4 PM	4:30	5 PM	5:30	6 PM	6:30	7 PM	7:30	8 PM	8:30	9 PM	9:30	10 PM	10:30	11 PM	11:30
EWTN	Daily Mass - Olam		Jordan's Christians		News	Rosary	Life/Rock	Icons	Real	Women of	Daily Mass - Olam		Fr. Spitzer's Universe		News	Ukraine:
FLIX	◂**Seraphim Falls** ★★★ ('06)		(:45) **Serpico** ★★★› ('73, Crime Drama) *Al Pacino*						**The Bank Job** ★★★ ('08, Crime Drama)				**The Punisher** ★★ ('04, Action) *Thomas Jane*			
FNC	The Story With Martha (L)		Tucker Carlson Ton		Hannity **(N)** (L)		The Ingraham Angle **(N)** (L)		Fox News at Night (L)		Tucker Carlson Tonight		Hannity		The Ingraham Angle	
FOOD	Diners	Diners	Diners	Diners	Diners	Diners	Diners	Diners	Diners	Diners	Diners	Diners	Diners	Diners	Diners	Diners
FREEFM	Simpsons	Simpsons	Simpsons	Simpsons	**Space Jam** ★★ ('96, Children's)				Family Guy	Family Guy	Family Guy	Family Guy	Family Guy	Family Guy	The 700 Club	
FX	◂**Kingsman: Serv**		**Kingsman: The Golden Circle** ★★› ('17, Action) *Colin Firth*						**Blockers** ★★★ ('18, Comedy) *Leslie Mann*				**Blockers** ★★★ ('18, Comedy) *Leslie Mann*			
FXM	◂**Peter Rabbit** ★★› ('18)		(:40) **Peter Rabbit** ★★› ('18, Children's)					(:35) **Rio 2** ★★› ('14, Children's)				**The Walk** ★★★ ('15, Biography) *Joseph Gordon-Levitt*				
FXX	**Ride Along** ★★ ('14, Comedy) *Ice Cube*				Simpsons	Simpsons	Simpsons	Simpsons	Simpsons	Simpsons	Simpsons	Simpsons	Simpsons	Simpsons	Burgers	Burgers
GMSHW	Ma. Minds	Get a Clue	America	Common	Catch 21	Catch 21	America	America	America	Ma. Minds	FamFeud	FamFeud	FamFeud	FamFeud	FamFeud	FamFeud
GOLF	PGA Korn Ferry Tour (L)		Golf Central (L)		PGA Tour Golf *Travelers Championship, Second Round*						PGA Tour Golf *Travelers Championship, Second Round*					
HALL	**Sailing Into Love** ('19, Romance) 'TVG'				**My One & Only** ('19, Romance) 'TVG'				**A Royal Christmas** ('14, Romance) 'TVG'				Gold Girls	Gold Girls	Gold Girls	Gold Girls
HALLMV	Magnum, P.I.		Magnum, P.I.		Magnum, P.I.		Murder, She Baked *Just Desserts*				**Just the Way You Are** ('15, Romance) 'TVG'				Murder, She Wrote	
HGTV	Fixer to Fabulous		Fixer to Fabulous		Fixer to Fabulous		Fixer to Fabulous		Dream	Dream	Lottery Dream Home		Dream	Dream	Dream	Dream
HIST	Ancient Aliens		Ancient Aliens		Ancient Aliens		Ancient Aliens		Ancient Aliens		Ancient Aliens		Ancient Aliens		(:05) Ancient Aliens	
HSN	Shannon's In The		Shannon's In The		Fashion Fridays		Chef Wolfgang Puck's		Kitchen Innovations fea		IMAN Global		IMAN Global		IMAN Global	
ID	Web of Lies *Exposed*		See No Evil		See No Evil		See No Evil		See No Evil *Blue Blood*		See No Evil		See No Evil		See No Evil	
IFC-E	◂**The Fugitive** ('93)		**Top Gun** ★★★ ('86, Action) *Tom Cruise, Kelly McGillis*				**Point Break** ★★★ ('91, Action) *Patrick Swayze, Keanu Reeves*						**The Fugitive** ★★★› ('93)			
IFC-W	◂**Looper** ★★★ ('12)		**The Fugitive** ★★★› ('93, Suspense) *Harrison Ford, Tommy Lee Jones*						**Top Gun** ★★★ ('86, Action) *Tom Cruise, Kelly McGillis*				**Point Break** ★★★ ('91, Action)			
LIFE	King	King	King	King	King	King	King	King	King	(:33) King	(:03) King	(:33) King	(:03) King	(:33) King	(:03) King	(:33) King
LMN	**Her Boyfriend's Secret** ('18, Suspense) 'TV14'				**His Deadly Affair** ('19, Suspense) *Gina Holden*				**Deadly Mile High Club** ('20, Suspense)				**Engaged to a Psycho** ('18, Suspense)			
MOTOR	Bitchin' Rides		Dirt-Day	Dirt-Day	Hot Rod	Hot Rod	Graveyard Carz **(N)**		Graveyard Carz		Hot Rod	Hot Rod	Graveyard Carz		Dirt-Day	Dirt-Day
MSNBC	Decision 2020		All In With Chris Hayes **(N)**		Rachel Maddow Show		The Last Word		The 11th Hour		Rachel Maddow Show		The Last Word		The 11th Hour	
NATGEO	Drugs, Inc.		Drugs, Inc.		Drugs, Inc.		Drugs, Inc.		Drugs, Inc.		Drugs, Inc.		Drugs, Inc.		Drugs, Inc.	
NGWLD	Australia's Sh		Deadliest Sharks		Unlikely Animal Friends		Unlikely Animal Friends		Unlikely Animal Friends		Unlikely Animal Friends		Unlikely Animal Friends		Unlikely Animal Friends	
OWN-E	Dr. Phil		20/20 on OWN		48 Hours: Hard Evid.		48 Hours: Hard Evid.		20/20 on OWN		48 Hours: Hard Evid.		48 Hours: Hard Evid.		20/20 on OWN	
OWN-W	Dr. Phil		Dr. Phil		Dr. Phil		Dr. Phil		20/20 on OWN		48 Hours: Hard Evid.		48 Hours: Hard Evid.		20/20 on OWN	
OXYG	Dateline: Secrets Uncovered				Dateline: Secrets Uncovered				Dateline: Secrets		Snapped		Snapped		Snapped	
PARMT	Two Men	Two Men	Two Men	Two Men	Two Men	Two Men	Two Men	Two Men	Movie				Movie			
QVC	Calista - Hair		Beekman 1802 Bath & Body				DaretoShareBeauty with Shawn *1st Anniversary*				Scott Living Mattress		Toni Brattin		Shopping	
SCI	How/Made	How/Made	How/Made	How/Made	How/Made	How/Made	How/Made	How/Made	How/Made	How/Made	How/Made	How/Made	How/Made	How/Made	How/Made	How/Made
SMITH	Inside Windsor Castle		Secrets		Air Disasters		Air Disasters		Mystic Britain		America's Hidden		Aerial America		Mystic Britain	
SUND	Law & Order		Law & Order		Law & Order		Law & Order		Law & Order		Law & Order		Law & Order		Law & Order	
SYFY	◂**Resident**	**Edge of Tomorrow** ★★★ ('14, Science Fiction)					**John Wick** ★★★ ('14, Action) *Keanu Reeves*		**Mad Max: Fury Road** ★★★› ('15, Action) *Tom Hardy*							Futurama
TBN	John Gray	Potters	Praise		Supernat.	End/ Age	Perry Stone	Watchman	Praise		F.K. Price	End/ Age	Cahn	Jesus	Travel	Treasures
TBS	Amer. Dad	Amer. Dad	Amer. Dad	American Dad *Seizures Suit Stanny*			**Central Intelligence** ★★› ('16, Action)				**Transformers** ★★★ ('07, Action) *Shia LaBeouf, Tyrese Gibson*					
TCM	◂**M** ★★★★ ('31)		**Madchen in Uniform** ★★★›		(:45) **Word Is Out: Stories of Some of Our Lives** ★★★						(:15) **Orlando** ★★★ ('92, Fantasy) *Billy Zane*				**Private Files**	
TLC	Gypsy Wedding		Gypsy Wedding		Gypsy Wedding		90 Day: Other		TBA				TBA	TBA		TBA
TNT	Bones		Bones		Bones		Bones		**Semi-Pro** ★★ ('08, Comedy) *Will Ferrell*				**Tropic Thunder** ★★★ ('08, Comedy)			
TRU	Carbonaro	Carbonaro	Hot Ones	Hot Ones	Jokes	Jokes	Jokes	Jokes	Jokes	Jokes	Jokes	Jokes	Movie			
TRVL-E	Haunted Hospitals		Haunted Hospitals		Haunted Hospitals		Haunted Hospitals		Haunted Hospitals		Haunted Hospitals		Haunted Hospitals		Haunted Hospitals	
TRVL-W	Ghost Nation		Ghost Nation		Ghost Nation		Haunted Hospitals		Haunted Hospitals		Haunted Hospitals		Haunted Hospitals		Haunted Hospitals	
TVLAND	Andy G.	Andy G.	Andy G.	Andy G.	Andy G.	Andy G.	Andy G.	Andy G.	Raymond	Raymond	Raymond	Raymond	Two Men	Two Men	King	King
UNIV	El gordo y la flaca **(N)**		Primer impacto **(N)**		Noticiero	Noticiero	La Rosa de Guadalupe		Ringo **(N)**		Amor eterno **(N)**		Sin miedo a la verdad		Noticiero	(:35) Notici
USA	Chicago P.D.		Chicago P.D.		Mod Fam	Mod Fam	Mod Fam	Mod Fam	Mod Fam	Mod Fam	Mod Fam	Mod Fam	Mod Fam	Mod Fam	Mod Fam	Mod Fam
WE	Law Order: CI		Law Order: CI		Law Order: CI		Mama June- Not to Hot		Mama June- Not to Hot		Mama June- Not to Hot		Mama June- Not to Hot		Mama June- Not to Hot	
WGNA	Blue Bloods		Blue Bloods		Blue Bloods		Last Man	Last Man	Last Man	Last Man	Last Man	Last Man	Last Man	Last Man	Last Man	Last Man

BROADCAST	4 PM	4:30	5 PM	5:30	6 PM	6:30	7 PM	7:30	8 PM	8:30	9 PM	9:30	10 PM	10:30	11 PM	11:30
ABC	Local Programs					News	Local Programs		Shark Tank		20/20 **(N)**				Local Pro	(:35) Kimmel
CBS	Local Programs					News	Local Programs		MacGyver		Magnum P.I.		Blue Bloods		Local Pro	(:35) Colbe
FOX	Local Programs		Local Programs						WWE Friday Night SmackDown				Local Programs			
NBC	Local Programs		Local Pro	News	Local Programs				TBA		TBA		Dateline NBC **(N)**		Local Pro	(:34) J. Fal
CW	Local Programs		Local Programs						Masters of	Masters of	Whose Line	Whose Line	Local Programs			
PBS KPBS	PBS NewsHour **(N)**		KPBS	Wash	News	KPBS	PBS NewsHour		Wash	Corona	Doc Martin		Death in Paradise		Live at the Belly Up	
PBS KOCE	Molly	Xavier	Rick Steves	Outside	PBS NewsHour **(N)**		Wash	Hoover	Great Performances		Great Performances *Gloria: A Life* **(N)**				In Their Own Words	
PBS KBTC	Wild Kratts	Arthur	Nature Cat	Odd	Finding Your Roots		Rick Steves	Northwest	Foyle's War		New Tricks		Death in Paradise		Endeavour	
PBS KLVX	◂Prehistor	Ancient Skies		BBC World	PBS NewsHour **(N)**		News	Wash	Ne. Week	Rick Steves	Great Performances *Gloria: A Life* **(N)**				Mary Tyler Moore	
ANTENNA	Bunker	Bunker	Alice	Alice	3's Comp.	The Ropers	Johnny Carson		Coach	Coach	NewsRadio	NewsRadio	Becker	Becker	Designing	Designing
COZI	◂Little House	Munsters	Frasier	Frasier	Frasier	Frasier	Will/Grace	Will/Grace	The Office	The Office	The Nanny	The Nanny	The Nanny	The Nanny	The Office	The Office
H&I	NUMB3RS *The Mole*		NUMB3RS *Traffic*		NUMB3RS *Longshot*		NUMB3RS *Blackout*		Star Trek		Star Trek: Next		Star Trek: Deep Space		Star Trek: Voyager	
ION	NCIS: Los Angeles		NCIS: Los Angeles		NCIS: Los Angeles		NCIS: Los Angeles		NCIS: Los Angeles		NCIS: Los Angeles		NCIS: Los Angeles		NCIS: Los Angeles	
METV	Wagon Train		Adam-12	Adam-12	Flintstones	Happy Day	M*A*S*H	M*A*S*H	Andy G.	Andy G.	G. Pyle	Green Acre	Heroes	Heroes	C. Burnett	P. Mason

◂ = Program already in progress; **(N)** = New program/episode; ⚽ = Live sports event.
*PBS programming varies regionally. Check your local stations for programming availability.

27 Saturday

All networks listed are Pacific feeds unless noted with -E.
If your station does not match the listed feed, subtract 3 hours from the air time.

Overnight

PREMIUM	12 AM	12:30	1 AM	1:30	2 AM	2:30	3 AM	3:30	4 AM	4:30	5 AM	5:30	6 AM	6:30	7 AM	7:30
HBO	Real Time, Bill Maher		I May	(:35) **Ray** ★★★½ ('04, Biography) *Jamie Foxx* 'PG-13'				(:12) **She's the Man** ★★ ('06) 'PG-13'				(5:57) **Fly Me to the Moon** ★★		(:22) **Rise**		
HBO2	‹**Gangs NY**	(:20) **AVP: Alien vs. Predator** ★★		(:05) Real, Bill Maher		(:05) **Rapture-Palooza** ★★ ('13)		**The School of Rock** ★★★ ('03) 'PG-13'				(:20) **An Ideal Husband** ★★★				
HBOC-E	‹**Boys and Girls** ★ ('00) 'PG-13'		**She's Funny That Way** ('14) 'R'		(:05) **Green Card** ★★½ ('90) 'PG-13'			(4:55) **The Beverly Hillbillies** ★★			**The Hot Chick** ★ ('02) 'PG-13'					
HBOC-W	‹**Jersey Girl** ★★½ ('04) 'PG-13'		(:20) **She's the One** ★★ ('96) 'R'		(2:55) **Boys and Girls** ★ ('00)			**She's Funny That Way** ('14) 'R'		(:05) **Green Card** ★★½ ('90) 'PG-13'						
HBOF-E	**Flintstones-Viva Rck Vegas**		**Big Top Pee-wee** ★★ ('88) 'PG'		K'garten	Curious	Curious	Pinky Dinky	Sesame Street		Happily	Electric	(6:58) **Smallfoot** ('18)			
HBOF-W	‹**Kingdom Come** ★★ ('01) 'PG'		(:20) **Turbo-Power**		**Flintstones-Viva Rck Vegas**			**Big Top Pee-wee** ★★ ('88) 'PG'		K'garten	Curious	Curious	Pinky Dinky			
HBOS-E	‹**Boy Erased** ★★★ ('18) 'R'		(:45) **Hello Again** ★½ ('87, Fantasy) 'PG'		(:25) **The Sun Is Also a Star** ★★		(:10) TBA						(6:50) I	(:25) **Prison**		
HBOS-W	‹**Predator**	**The Lovely Bones** ★★½ ('09, Drama) 'PG-13'			(2:50) **Boy Erased** ★★★ ('18) 'R'		(:45) **Hello Again** ★½ ('87, Fantasy) 'PG'				(:25) **The Sun Is Also a Star** ★★					
HBOZ-E	‹**Team Am**	(:40) **In a Valley of Violence** ★★★ ('16) 'R'		(:25) **Good Boys** ★★½ ('19) 'R'			(3:55) **Overnight Delivery** ★★			(:25) **Signs** ★★★ ('02) 'PG-13'			(:10) **Adjustment Bur**			
HBOZ-W	‹**John Wick: Chapter 3: Parabellum** ★★★½			**Team America: World Police** ('04)		(:40) **In a Valley of Violence** ★★★ ('16) 'R'				(:25) **Good Boys** ★★½ ('19) 'R'			(6:55) **Overnight Dlvr.**			
MAX	‹**I, Robot** ★★½ ('04, Science Fiction) 'PG-13'		(1:50) Trac	(:45) **Saw VI** ★ ('09, Horror) 'R'				(:15) **Shocker** ★★½ ('89, Horror) 'R'				(:07) **Zoetic**	(:27) **Just My Luck** ★½ ('06)			
MMAX	‹**The Descendants** ('11)	(12:55) **The Last King of Scotland** ★★★ ('06)			**The Ice Harvest** ★★ ('05) 'R'			**The Wings of the Dove** ★★★				(:15) **Clerks** ★★★ ('94, Comedy) 'R'				
AMAX	‹**The Gunman** ★★ ('15) 'R'		(:40) **Freelancers** ★½ ('12, Action) 'R'			(:20) **The Towering Inferno** ★★★ ('74, Action) 'PG'					(:05) **Hero** ★★★½ ('02) 'PG-13'		(:45) **Idiocr**			
5MAX	‹**Shame** ★★★ ('11) 'NC-17'		(:16) **The Book of Henry** ★★ ('17)		(:02) **Ever After: A Cinderella Story** ★★★				(:04) **A Cool, Dry Place** ★★½				(:44) **The Station Agent** ★★★			
MVMAX	‹**Code 46** ★★½ ('03)		(:10) **Darkness** ★½ ('02) 'PG-13'		(:40) **The Stunt Man** ★★★★ ('80, Suspense) 'R'				(4:50) **Night Shift** ★★★ ('82) 'R'				(:38) **Time Bandits** ★★★ ('81)			
OMAX	(:08) **The Evil That Men Do** ★★		(:45) **Little Manhattan** ★★½ ('05)		(:15) **Little Man Tate** ★★★ ('91, Drama) 'PG'				(4:55) **Funny Farm** ★★½ ('88)				(:36) **Revenge of the Nerds** ('84)			
THMAX	(:04) **Red Tails** ★★½ ('12) 'PG-13'			(:10) **The Hurt Locker** ★★★½ ('08, War) 'R'					(:22) **Phantoms** ★★ ('98) 'R'			**Cursed** ★★ ('05, Horror) 'PG-13'		(:39) **Manh**		
SHO	‹The Chi	Desus	Penny Dreadful: City	VICE	**Dawn of the Dead** ★★★ ('04)		(:15) **Unforgiven** ★★★★ ('92, Western) 'R'						**The Switch** ★★½ ('10) 'PG-13'			
SHO2	‹Penny	(:45) VICE		(:20) **Erotic Obsession** ('95) 'NR'		(2:55) **Hustlers** ★★★½ ('19) 'R'			(:45) **Mob Town** ('19) 'R'				(:15) **Rules of Engagement** ★★½ ('00) 'R'			
SHOB	‹**A.I.**	**A Clockwork Orange** ★★★★ ('71, Science Fiction) 'R'			**Virtuosity** ★★½ ('95, Action) 'R'			(:45) **Ghost Light** ('18, Comedy) *Cary Elwes* 'NR'			**Stray** ('19, Fantasy) 'NR'					
SHOF	‹**The Best of Enemies** ★★½ ('19) 'PG-13'		**Big Fish** ★★★ ('03, Drama) 'PG-13'				(:15) **Poms** ★★ ('19) 'PG-13'			(:45) **Spy Kids-Time in the World**			(:15) A.	(:45) **Dog**		
SHON	‹**Peace, Love & Misunderstanding**		**Becks** ('17, Drama) *Lena Hall* 'NR'		(:05) **Vacancy 2: The First Cut** ('09)			(:35) **Age of Summer** ('18) 'NR'			(:05) **Zero Days** ★★★ ('16) 'PG-13'					
SHOS	‹**Casino** ★★★½ ('95)		**The Grey** ★★★ ('12, Adventure) 'R'			**The Professional** ★★★ ('94, Suspense) 'R'			(4:50) **Domestic Disturbance** ★½			(:20) **Close Encounters**			
SHOX	‹**Boogie Nights** ★★★½ ('97) 'R'		(:35) Desus	(:05) Desus	(:35) **Fatal Attraction** ★★★½ ('87) 'R'			(:35) 60 Minutes Sports		(:25) **Blue Chips** ★★½ ('94)			(:15) **Cop Land** ★★★			
TMC	‹**21 &**	(:45) **Wild Things** ★★½ ('98, Suspense) 'R'		(:35) **Wild Things 2** ('04) 'R'			(:10) **Abducted** ('20, Suspense) 'NR'		(:45) **The Siren** ('19, Fantasy) 'NR'		(:05) **RV** ★★ ('06)					
TMCX	**Cell** ★½ ('16, Horror) 'R'		(:40) **Redcon-1** ('18, Horror) *Oris Erhuero* 'NR'		(:40) **Cell** ★½ ('16, Horror) *John Cusack* 'R'				(:20) **Two Can Play That Game** 'R'		**Orange County** ('02)					
STARZ	‹**Zombie**	(:41) **21 Jump Street** ★★★ ('12, Comedy) 'R'		(:33) Hightown		(:32) **Tears of the Sun** ★★½ ('03, Action) 'R'			(:34) **Forrest Gump** ★★★★ ('94, Comedy-Drama) 'PG-13'							
STRZCI-W	‹**Pulp**	(:39) **Rosewater** ★★★ ('14, Docudrama) 'R'		(:26) **The Fall of the American Empire** ('18) 'R'			(:36) **Up in the Air** ★★★½ ('09) 'R'				(:28) **The Aviator** ★★★½ ('04)					
STRZCO	‹**The Jerk** ★★½ ('79)		(12:58) **Adventureland** ★★★ ('09) 'R'			(2:46) **The Big Lebowski** ★★★½			(:45) M.	(:12) **Muppets Most Wanted** ★★★ ('14) 'PG'			**High Anxiety** ★★½			
STRZED	‹**Into the Grizzly Maze**	(12:54) **XXX** ★★½ ('02, Action) 'PG-13'			(:02) **In & Out** ★★½ ('97) 'PG-13'			(:36) **Friends With Benefits** ★★★ ('11) 'R'			(:29) **The Da Vinci Code** ★★½					
STRZKF-W	‹**Hotel for Dogs** ★★		(12:52) **My Hero Academia**			(:29) **Venom** ★★ ('18, Action) 'PG-13'			(:22) **Bigger Fatter Liar** ('17) 'PG'		(5:58) **Dragon Ball Super: Broly**			(:41) **Space**		
ENCR-E	(:15) **Blown Away** ★★ ('94, Suspense) *Jeff Bridges* 'R'			(:19) **Madhouse** ★★½ ('90)			(3:52) **Undercover Brother** ★★★			(:20) **Are We There Yet?** ★★			(6:57) **Dragonheart**			
ENCR-W	‹**48 HRS.** ★★★ ('82)		(12:46) **Funny People** ★★½ ('09) 'R'			(:15) **Blown Away** ★★ ('94, Suspense) *Jeff Bridges* 'R'			(:19) **Madhouse** ★★½ ('90)				(6:52) **Undercover Br.**			
EACTN	‹Kn't Rider	(:43) **Underworld: Awakening** ('12)		(:14) **Fighting** ★★ ('09, Drama) 'PG-13'				**The Day the Earth Stood Still** ★★ ('08)			(5:47) **Sword of the Valiant: Th**			(:32) **Hard**		
ECLASS	‹**The Wedding Date** ★★ ('05)		(:18) **John Carpenter's The Thing**			(:09) **Gone Baby Gone** ★★★ ('07) 'R'			(:07) **Wet Hot American Summer** ★★ ('01)				(6:48) **Spaceballs** ('87)			
EBLACK	‹Hughley	(:41) **Rising Sun** ★★★ ('93, Mystery) *Sean Connery* 'R'			(2:54) **The Walking Dead** ★★½			(:27) **Woo** ★ ('98, Comedy) 'R'			(5:56) **The Best Man** ★★★ ('99) 'R'					
ESUSP	‹**They Live**	(:16) **Needful Things** ★★ ('93, Horror) 'R'		(:19) **Hannibal** ★★½ ('01, Suspense) 'R'				(:33) **No Way Out** ★★★ ('87, Suspense) 'R'				**The Lookout** ★★★½ ('07) 'R'				
EWESTN	‹**Flaming Star** ★★★ ('60) 'NR'		**Money, Women and Guns** ('58)		(2:54) **Hang 'Em High** ★★½ ('68) 'PG-13'				(4:51) **Star in the Dust**		(:15) **The Duchess and the Dirtwater Fox** ('76)					
EPIX	Sex Life		**Bumblebee** ★★★ ('18, Action) *John Cena*		(2:55) Helter Skelter		(3:55) Craig Ferguson		(:10) **Gorky Park** ★★★ ('83, Suspense) *William Hurt*				(:25) **Ultra**			
EPIX2	‹Sex Life	(:25) **Nobody's Fool** ★½ ('18)		(:15) Tom Papa: HM		(:15) **After Darkness** ('18, Drama) *Tim Daly*			(4:55) **Sherlock Gnomes** ★★ ('18)				(:25) **The Cabin in the Woods** ('11)			
EPIXH	‹**Warrior** ★★★ ('11, Action)		(:45) Anjelah Johnson		(:45) **Acrimony** ★½ ('18, Suspense) *Taraji P. Henson*				(4:50) **I Can Only Imagine** ★★½				(:40) **Creed II** ★★★ ('18, Drama)			

NETWORKS	12 AM	12:30	1 AM	1:30	2 AM	2:30	3 AM	3:30	4 AM	4:30	5 AM	5:30	6 AM	6:30	7 AM	7:30
A&E	Live PD: Rewind		Live PD *Live PD: 06.26.20*						Paid Programs						Flipping Vegas	
AHC	Almost, Away		Almost, Away		Chasing Conspiracies		Warrior POV		Warrior POV		Warrior POV		Forbidden History		Forbidden History	
AMC	‹**Young Guns** ★★½		**Young Guns II** ★★½ ('90, Western) *Emilio Estevez*				(:35) Line of Duty				**Major League** ★★½ ('89, Comedy) *Tom Berenger*				Two Men	
APL	River Monsters: Deadliest Man-eaters				River Monsters		River Monsters		River Monsters		River Monsters		Crikey! It's the Irwins		Crikey! It's the Irwins	
AXSTV	‹Santana Live		(:05) Legen	(:35) AXS	Paid Programs				A Life on the Road		Legends	50Plus	The Big Interview		Amy Winehouse	
BBCA	‹**40-Year-Old Vir**		**The Longest Yard** ★★½ ('05, Comedy) *Adam Sandler*				**Evolution** ★★ ('01, Comedy) *David Duchovny*				Hidden		Great Bear Stakeout		Great Bear Stakeout	
BET	American Soul		Martin	Martin	Martin	Martin	Prince	Prince	The Parkers	The Parkers	The Parkers	The Parkers	Showdown of Faith		Payne	Payne
C&I	The Menendez Murders		American Justice		American Justice		Paid Programs				The Big House *Folsom*		The Big House		The Big House	
CMT	‹**Miss Congeniality** ★★ ('00)			**Miss Congeniality 2: Armed and Fabulous** ★★ ('05)			CMT Music				CMT Music		CMT Music		CMT Music	
CNBC	Dateline		American Greed		American Greed		Options	Paid Programs								
CNN	CNN Tonight		CNN Newsroom Live **(N)** (L)		CNN Newsroom Live **(N)** (L)		New Day Weekend		New Day Weekend		New Day Weekend		Smerconish **(N)** (L)		CNN Newsroom	
COM	South Park	South Park	South Park	South Park	(:15) South Park		South Park	South Park	South Park	South Park	Paid Programs				Parks	Parks
COOK	Best Thing Ate		Paid Programs						Unwrap2.0	Unwrap2.0	Unwrap2.0	Unwrap2.0	Unwrap2.0	Unwrap2.0	Man's Greatest Food	
DISC	Bering Sea Gold		Dino Hunters		Gold Rush		Gold Rush		Gold Rush		Super Retr.	Martin	Direction	Sport	Road Trip	UnWater
DISN	(:10) Just	(:35) Jessie	Jessie	Raven	Raven	Liv-Mad.	Liv-Mad.	Austin	Austin	Bunk'd	Bunk'd	Big City Greens		(:40) Big	Big City	(:20) Amphi
DIY	Beachfront Renovation		Paid Prog.	Yardcore	Paid Programs				Pool Kings	Pool Kings	Pool Kings	Pool Kings	Pool Kings	Pool Kings	Pool Kings	Pool Kings
DLC	Sex Sent Me to the E.R.		Untold Stories of the ER		Taken at Birth		Taken at Birth		Taken at Birth		Hoarding: Buried Alive		Hoarding: Buried Alive		Hoarding: Buried Alive	
ESPNC	‹College Football		College Football				College Football				College Football				College Football	

Not all networks are available in all areas.

NETWORKS	12 AM	12:30	1 AM	1:30	2 AM	2:30	3 AM	3:30	4 AM	4:30	5 AM	5:30	6 AM	6:30	7 AM	7:30
EWTN	God's Will	At Home	Savoring	Faith	Catholic	Catholics	Catholic	Saints	St. Michael	Rosary	Daily Mass - Olam		The Friar	Animated	Catholic	At Home
FLIX	(:05) **Charlie's Angels** ★★★ ('00)		(:45) **Blue Valentine** ★★★ ('10, Drama)						(:45) **Desert Hearts** ★★½ ('85, Romance)			**Mouse Hunt** ★★½ ('97)			(:15) **The Nines** ★★	
FNC	Fox News at Night		Hannity		The Five		FOX and Friends Saturday **(N)** (L)								Cavuto Live **(N)** (L)	
FOOD	Diners	Diners	Diners	Diners	Diners	Diners	Diners	Diners	Diners	Diners	Paid Programs				30-Minute	Valerie's
FREEFM	**Ice Age** ★★★ ('02, Children's)				Paid Programs		The 700 Club		Paid Programs						The Middle	**Free Willy**
FX	**The Amazing Spider-Man** ★★★ ('12, Action) *Andrew Garfield*						**Daybreakers** ★★½ ('09, Horror) *Ethan Hawke*		Paid Programs						Mike	Mike
FXM	**My Blue Heaven** ★★ ('50)		(:40) **The Sad Horse** ★★½ ('59)				**Blood and Sand** ★★★ ('41, Drama)				(:10) **The Lodger** ★★★½ ('44)			(:35) **Abominable Snowman**		
FXX	Family Guy	Family Guy	Archer	Archer	Paid Programs										Mom	Mom
GMSHW	FamFeud	FamFeud	America	America	Catch 21	Common	Winsanity	Divided	Paid Programs							
GOLF	Golf Central		PGA Korn Ferry Tour				PGA Tour Golf *Travelers Championship, Second Round*						Morning Drive **(N)**		Morning Drive	
HALL	Gold Girls	Gold Girls	Frasier	Frasier	Frasier	Frasier	Frasier	Frasier	Frasier	Frasier	**Sister of the Bride** ('19, Romance) 'TVG'				**Walking the Dog** ('17)	
HALLMV	Murder, She Wrote		Murder, She Wrote		Murder, She Wrote		Hart to Hart		Hart to Hart		Psych		Psych *Heeeeere's Lassie*		Columbo	
HGTV	Lottery Dream Home		Dream	Dream	Dream	Dream	Dream	Dream	Paid Programs						Property Brothers	
HIST	(:03) Ancient Aliens		(:05) Ancient Aliens		(:08) Ancient Aliens		(:06) Ancient Aliens		Paid Programs						TBA	
HSN	IMAN Global		IMAN Global		IMAN Global		IMAN Global		Now That's Clever!		Now That's Clever!		Chef Wolfgang Puck **(N)**		Saturday Morning	
ID	See No Evil		Murder Comes to Town		Murder Comes to Town		Deadly Secret		Deadly Secret		Deadly Secret		Deadly Women		Deadly Women	
IFC-E	◂**The Fugitive** ★★★½ ('93)		Stooges		(1:55) Stoo	(:20) Stoog	Saved/Bell	Saved/Bell	Saved/Bell	Saved/Bell	Saved/Bell	Saved/Bell	Saved/Bell	Saved/Bell	Saved/Bell	Saved/Bell
IFC-W	◂**Point Break** ★★★ ('91, Action)		**The Fugitive** ★★★½ ('93, Suspense) *Harrison Ford, Tommy Lee Jones*							Stooges	(4:55) Stoo	(:20) Stoog	Saved/Bell	Saved/Bell	Saved/Bell	Saved/Bell
LIFE	King	(:34) King	(:04) King	(:34) King	(:04) King	(:34) King	(:04) King	(:34) King	Paid Programs							
LMN	**Deadly Mile High Club** ('20, Suspense)				**Engaged to a Psycho** ('18, Suspense)				Paid Programs				**Stalked by My Neighbor** ('15) 'TV14'			
MOTOR	Graveyard Carz		Bitchin' Rides		Iron Resurrection		Collection	GearZ	900 Series	Hot Rod	Hot Rod	Classic Car	Sam's	Roadkill	Faster With Finnegan	
MSNBC	Dateline		Dateline		Dateline		MSNBC Live **(N)**		MSNBC Live **(N)**		Velshi **(N)**		Velshi **(N)**		AM Joy **(N)**	
NATGEO	Drugs, Inc.		Drugs, Inc.		Drugs, Inc.		Drugs, Inc.		Drugs, Inc.		Drugs, Inc.		Paid Programs			
NGWLD	Paid Programs								Wild Hawaii		Wild Hawaii		Climbing Redwood		Big Sur: Wild California	
OWN-E	20/20 on OWN		TBA		TBA		Dr. Phil		Dr. Phil		Dr. Phil		TBA		Dr. Phil	
OWN-W	48 Hours: Hard Evid.		48 Hours: Hard Evid.		20/20 on OWN		20/20 on OWN		TBA		TBA		Dr. Phil		Dr. Phil	
OXYG	Dateline: Secrets		Mark of a Killer		Mark of a Killer		Snapped		Snapped		Snapped		Cold Justice		Cold Justice	
PARMT	Movie				Movie				Paid Programs							
QVC	Shopping								AM Style With Leah Williams						Saturday Morning Q	
SCI	How/Made	How/Made	Mysteries-Abandoned		Mysteries-Abandoned		Mysteries-Abandoned		Mysteries-Abandoned		Mysteries-Abandoned		Mysteries-Abandoned		Mysteries-Abandoned	
SMITH	America's Hidden		Aerial America		World of Weapons		World of Weapons		World of Weapons		World of Weapons		American Aristocrat's		Mystic Britain	
SUND	Law & Order		Law & Order		Law & Order		**The Firm** ★★★ ('93, Drama) *Tom Cruise, Jeanne Tripplehorn*						Andy G.	Andy G.	Andy G.	Andy G.
SYFY	Futurama	Futurama	Futurama	Futurama	**Valerian and the City of a Thousand Planets** ★★½ ('17)						Twi. Zone	Twi. Zone	Paid Programs			
TBN	Gods-War	Xtreme Life	Jordan Rubin		John Gray	Paradigm	Watchman	Evolution	Joel Osteen	Prince	Storykeep'r	Paha. Is.	RocKids	Hermie	Joel Osteen	Prince
TBS	ELEAGUE Super Punch				**Last Holiday** ★★½ ('06, Comedy)				**Norbit** ★½ ('07, Comedy) *Eddie Murphy*				Imp. Jokers	Raymond	Raymond	Raymond
TCM	◂**Private Files**		**It's Alive!** ★★ ('74, Horror)			Middle	**Starlift** ★★½ ('51, Musical) *Doris Day*				TBA	(:27) **Accidents Will**		Terry	(:07) **Bowery Boys**	
TLC	TBA				TBA	TBA		TBA	Four Weddings		Four Weddings		Four Weddings		Four Weddings	
TNT	(:15) **The Campaign** ★★½ ('12, Comedy)				Arrow *Genesis*		NCIS: New Orleans		NCIS: New Orleans		NCIS: New Orleans		NCIS: New Orleans		NCIS: New Orleans	
TRU	Movie				Tirdy	Tirdy	Jokes	Jokes	Jokes	Jokes	Ad. Ruins	Ad. Ruins	Inside	Inside	Inside	Inside
TRVL-E	Haunted Hospitals		Paid Programs						Haunting-Heartland		Haunting-Heartland		Haunting-Heartland		Haunting-Heartland	
TRVL-W	Haunted Hospitals		Haunted Hospitals		Haunted Hospitals		Haunted Hospitals		Paid Programs						Haunting-Heartland	
TVLAND	King	King	King	King	King	King	Goldbergs	Goldbergs	Roseanne	Roseanne	Roseanne	Roseanne	Roseanne	Roseanne	Roseanne	Roseanne
UNIV	Contacto deportivo		Amor eterno **(N)**		Sin miedo a la verdad		Vecinos	P. Luche	El gordo y la flaca		Nosotr.	Noticiero	Los Gonz	Los Gonz	Paid Programs	
USA	Mod Fam	Mod Fam	Mod Fam	Mod Fam	Chrisley	Chrisley	Dateline		Dateline (Part 1 of 2)		Dateline (Part 2 of 2)		CSI: Crime Scene		Paid Programs	
WE	Mama June- Not to Hot		Mama June- Not to Hot		Mama June- Not to Hot		Mama June- Not to Hot		Mama June- Not to Hot		Paid Programs					
WGNA	Married	Married	Married	Married	Cops	Cops	DailyMail	DailyMail	Camp Meeting		Paid Programs					

BROADCAST	12 AM	12:30	1 AM	1:30	2 AM	2:30	3 AM	3:30	4 AM	4:30	5 AM	5:30	6 AM	6:30	7 AM	7:30
ABC	(:06) N'tline	(:36) Kimmel	Local Programs										Good Morning America **(N)**		Good Morning America **(N)**	
CBS	◂Colbert	(:37) James Corden	Local Programs										CBS This Morning: Saturday **(N)**			
FOX	Local Programs												Local Programs			
NBC	◂J. Fallon	(:36) Seth Meyers		(:36) Late-	(:06) Today-Hoda		1st Look	1st Look	1st Look	Local Programs			Today **(N)**			Local Pro
CW	Local Programs												Local Programs		Local Pro	Local Pro
PBS KPBS	Amanpour-Co		Favorites		Favorites						Favorites				Sesame St.	Tiger
PBS KOCE	PBS NewsHour		Wash	Hoover	Great Performances *Gloria: A Life*				Great Performances		Rick Steves	Nature Cat	Ready Jet	TBA		Biz Kid$
PBS KBTC	◂Endeavour	Amanpour-Co		Foyle's War		New Tricks		Between	Amanpour-Co		Woodright	MotorWeek	Greener	Grown	Garden	Garden
PBS KLVX	Amanpour-Co		Wash	Ne. Week	Great Performances *Gloria: A Life*				Mary Tyler Moore		Lana Yoga	Classical	Quilting	Sewing	Paint This	Woodsmith
ANTENNA	Murphy	Murphy	It's a Living	It's a Living	Jeannie	Jeannie	Bewitched	Bewitched	Mork	Mork	Sabrina	Sabrina	Journey	Wildlife	Ocean	Ocean
COZI	Will/Grace	Will/Grace	Martian	Martian	Paid Programs		Hart to Hart		Hart to Hart		Hart to Hart		Murder, She Wrote		Murder, She Wrote	
H&I	Star Trek: Enterprise		NYPD Blue *Sleep Over*		NYPD Blue		NYPD Blue		NYPD Blue		Cheyenne		Superman	Superman	Batman	Batman
ION	NCIS: Los Angeles		NCIS: Los Angeles		The Listener *The Lockup*		Paid Programs				Inspiration Today Camp		Paid Programs			
METV	◂P. Mason	Twi. Zone	Alfred Hitchcock Hour		Mannix		Cannon		Barnaby Jones		Petticoat	Petticoat	Hillbillies	Hillbillies	Masterson	Masterson

◂ = Program already in progress; **(N)** = New program/episode; ⊛ = Live sports event.
*PBS programming varies regionally. Check your local stations for programming availability.

27 Saturday

All networks listed are Pacific feeds unless noted with -E.
If your station does not match the listed feed, subtract 3 hours from the air time.

PREMIUM	8 AM	8:30	9 AM	9:30	10 AM	10:30	11 AM	11:30	12 PM	12:30	1 PM	1:30	2 PM	2:30	3 PM	3:30
HBO	‹**Rise of the Guardians**		Sesame St.	Sesame St.	(9:57) **The Pacifier** ★★ ('05) 'PG'		(:35) REAL Sports		(:35) **Shazam!** ★★★› ('19, Action) *Zachary Levi* 'PG-13'		(2:50) **Hanna** ★★★					
HBO2	Real Time, Bill Maher		**X-Men: Dark Phoenix** ★★ ('19) 'PG-13'		Watchmen			(:02) Watchmen		(12:58) Watchmen		(1:52) Watc	(:45) Watchmen		(:45) Watch	
HBOC-E	(:15) **Punch-Drunk Love** ★★★ ('02) 'R'			(9:50) **Mr. & Mrs. Smith** ★★› ('05) 'PG-13'				(11:50) **Something Borrowed** ★›		(:45) **Corky Romano** ★ ('01)				(:15) **Paul** ★★› ('11)		
HBOC-W	‹**The Beverly Hillbillies** ★★ ('93)		**The Hot Chick** ★ ('02) 'PG-13'		(:15) **Punch-Drunk Love** ★★★ ('02) 'R'				(12:50) **Mr. & Mrs. Smith** ★★› ('05) 'PG-13'		(2:50) **Something Bo**					
HBOF-E	‹**Smallfoot** (:34) **Alvin-Chipwrecked**				(:02) **Adventures of Panda Warrior**		(:20) **Babe** ★★★› ('95) 'G'		(12:53) **Anastasia** ★★› ('97) 'G'		(:28) **Judy Moody-Summer**					
HBOF-W	Sesame Street		Happily	Electric	(9:58) **Smallfoot** ★★★ ('18) 'PG'		(:34) **Alvin-Chipwrecked**				(:02) **Adventures of Panda Warrior**		(:20) **Babe** ★★★› ('95) 'G'			
HBOS-E	‹**Prisoners** ★★★ ('13, Suspense) 'R'				I Know This Much		I Know This Much		I Know This Much		I Know This Much		I Know This Much		I Know This Much	
HBOS-W	(:10) TBA				(9:50) I		(:25) **Prisoners** ★★★ ('13, Suspense) *Hugh Jackman* 'R'		I Know This Much		I Know This Much		I Know This Much		I Know This Much	
HBOZ-E	‹**Adjustment Bureau**		**Adventures in Babysitting** ★★›		(:45) **Weird Science** ★★★ ('85) 'PG-13'				(:20) **Teen Witch** ★★ ('89)			(1:55) **Can't Buy Me Love** ★★›			**Amer Pie**	
HBOZ-W	‹**Overnight**	(:25) **Signs** ★★★ ('02) 'PG-13'			(:10) **The Adjustment Bureau** ★★› ('11)				**Adventures in Babysitting** ★★›		(:45) **Weird Science** ★★★ ('85) 'PG-13'				(:20) **Teen**	
MAX	(:10) **The Mule** ★★› ('18, Crime Drama) 'R'				(:10) **Contraband** ★★ ('12, Action) 'R'				**Happy Death Day 2U** ★★›		(:40) **Isn't It Romantic** ★★› ('19)		(:12) **Brothers** ★★★			
MMAX	‹**Welcome to Marwen** ★★ ('18)		(:45) **In Time** ★★› ('11) 'PG-13'					(:35) **The Sitter** ★› ('11) 'R'		Trackers		(1:55) **How to Make an American Quilt** ('95)				
AMAX	‹**Idiocracy** ★★› ('06)	(:10) **The Last Castle** ★★› ('01, Suspense) 'R'						(:25) **Grudge Match** ★★ ('13) 'PG-13'			(:20) **The Old Man & the Gun**				(2:55) **The Dilemma**	
5MAX	(:15) **The Pledge** ★★★ ('01, Crime Drama) 'R'					(:18) **Annapolis** ★★ ('06) 'PG-13'			**Mortal Engines** ★★ ('18) 'PG-13'			(:10) **EDtv** ★★› ('99, Comedy) 'PG-13'				
MVMAX	‹**Time Bndt**	(:35) **Trust the Man** ★★ ('05) 'R'			(:15) **Alfie** ★★› ('04, Comedy-Drama) 'R'				**Marvin's Room** ★★★ ('96)		(:41) **Somewhere** ★★★ ('10) *Elle Fanning* 'R'				(:20) **Whole**	
OMAX	(:07) **Diggstown** ★★› ('92) 'R'			(:44) **Red Tails** ★★› ('12, Historical Drama) 'PG-13'					(11:50) **Miracle at St. Anna** ★★ ('08, War) *Derek Luke* 'R'			**Get Over It** ★★ ('01) 'PG-13'				
THMAX	‹**Manhattan Night** ('16) 'R'			(:34) **First Man** ★★★› ('18, Biography) 'PG-13'					(11:56) **The Chronicles of Riddick** ★★ ('04)			(1:56) **The Big Year** ★★› ('11)			(:37) **Realit**	
SHO	(:15) **The Sixth Sense** ★★★ ('99) 'PG-13'				(:15) **Green Book** ★★★› ('18, Comedy-Drama) 'PG-13'				**Clear and Present Danger** ★★★ ('94, Suspense) 'PG-13'						(2:55) Penny Dreadful	
SHO2	‹**Rules**	(:25) **Outbreak** ★★› ('95, Suspense) 'R'				(:35) **Real Steel** ★★› ('11, Action) 'PG-13'			(:45) **The Grey** ★★★ ('12, Adventure) 'R'					(:45) **The Usual Suspects** ★★★›		
SHOB	Cary Grant	Dali	**The Isle** ('18, Horror) 'PG-13'			(:45) **Zathura: A Space Adventure** ★★★			**Back to the Future Part II** ★★★ ('89) 'PG'				**Paycheck** ★★ ('03) 'PG-13'			
SHOF	‹**A Dog's Journey** ★★ ('19) 'PG'		(:45) **Hampstead** ('17) *Diane Keaton* 'PG-13'				**I Don't Know How She Does It**		**The Game of Their Lives** ★★				(:45) **A Dog's Journey** ★★ ('19)			
SHON	**Anywhere With You** ('18) 'NR'		**Obsession** ('18, Suspense) 'NR'			**The Prince & Me** ★★ ('04) *Julia Stiles* 'PG'			**Dick** ★★★ ('99) 'PG-13'				(:45) **Paradise Hills** ('19) 'NR'			
SHOS	‹**Close**	(:35) **Ophelia** ('18, Drama) *Daisy Ridley* 'PG-13'			(:25) **The Best of Enemies** ★★› ('19) 'PG-13'				(:40) **Grosse Pointe Blank** ★★★ ('97) 'R'				**Changing Lanes** ★★★ ('02) 'R'			
SHOX	‹**Cop Land** ★★★ 'R'		**Mob Town** ('19, Crime Drama) 'R'		**City Slickers** ★★★ ('91, Comedy) 'PG-13'				Penny Dreadful: City		VICE		**Rudy** ★★★ ('93, Drama) *Sean Astin* 'PG'			
TMC	‹**RV** ★★	(:45) **Speed of Life** ('19) 'NR'			(:05) **Stranger Than Fiction** ★★★ ('06)				**Bridget Jones's Diary** ★★★ 'R'		(:45) **Failure to Launch** ★★ ('06) 'PG-13'				**S.W.A.T.**	
TMCX	‹**Orange Ct**	(:25) **Donnie Brasco** ★★★› ('97) 'R'				(:35) **The Upside** ★★ ('17) *Kevin Hart* 'PG-13'			(:45) **While You Were Sleeping** ★★★ ('95)				**Election** ★★★ ('99, Comedy) 'R'			
STARZ	‹**Angels & Demons** ★★ ('09, Suspense) 'PG-13'					(:19) **21 Jump Street** ★★★ ('12)			(:11) **Charlie's Angels** ('19, Action) 'PG-13'			(:11) Hightown			(:10) **Tears of the Sun**	
STRZCI-W	‹**The Aviator** ★★★› ('04)			(:21) **The Girl With the Dragon Tattoo** ★★★ ('11) 'R'					**Grandma** ★★★ ('15) 'R'		(:23) **Pulp Fiction** ★★★★ ('94, Crime Drama) 'R'					
STRZCO	‹**HighAnxty**	(:37) **Chaos Theory** ★★› ('07)			(:07) **Jack and Jill** ★ ('11) 'PG'			(:40) **Land of the Lost** ★› ('09) 'PG-13'			(:25) **Muppets Most Wanted** ('14)				(:15) **Chaos Theory**	
STRZED	‹**The Da Vinci Code**		**XXX** ★★› ('02, Action) *Vin Diesel* 'PG-13'		(:08) Hightown				(:08) **Friends With Benefits** ★★★ ('11) 'R'			**In & Out** ★★› ('97) 'PG-13'			(:33) **Lopez**	
STRZKF-W	‹**Space Chimps** ★›		(:03) **WarGames** ★★★ ('83, Suspense) 'PG'			(10:57) **Men in Black: International** ★★ ('19)			(12:53) **Dragon Ball Super: Broly**				(:36) **Venom** ★★ ('18) 'PG-13'			
ENCR-E	‹**Dragon**	(:43) **Blown Away** ★★ ('94, Suspense) *Jeff Bridges* 'R'					(10:47) **Sicario: Day of the Soldado** ★★› 'R'		(12:52) **48 HRS.** ★★★ ('82) 'R'				(:31) **Funny People** ★★› ('09) 'R'			
ENCR-W	‹**Undercovr**	(:20) **Are We There Yet?** ★★			(9:57) **Dragonheart** ★★› ('96)			(:43) **Blown Away** ★★ ('94, Suspense) *Jeff Bridges* 'R'				(1:47) **Sicario: Day of the Soldado** ★★› ('18)				
EACTN	‹**Hard Target** ★★›		(:11) **Crocodile Dundee** ★★★ ('86) 'PG-13'				(10:51) **Crocodile Dundee II** ★★›		(:45) **The Day the Earth Stood Still** ★★ ('08)				(:31) **Vertical Limit** ★★› ('00)			
ECLASS	‹**Spaceballs**	(:28) **Hot Shots!** ★★★ ('91)			(9:55) **Hot Shots! Part Deux** ('93)			(:26) **Don't Be a Menace**			(12:58) **Full Moon High** ★★ ('81)				(:35) **Wet Hot American Summer**	
EBLACK	Sanford	(:28) Good	(8:56) Jeff	(:23) **Devil in a Blue Dress** ★★›			(:07) **Best of the Best** ★ ('89, Action) 'PG-13'				(12:48) **Don't Think Twice** ('16) 'R'				(:22) **The Best Man** ★★★ ('99)	
ESUSP	(:10) **12 Rounds 2: Reloaded** ('13, Action) 'R'			(9:46) **Patient Zero** 'R'			(:14) **True Romance** ★★★ ('93, Action) 'R'				(:15) **Hannibal** ★★› ('01, Suspense) *Anthony Hopkins* 'R'				(:29) **Natur**	
EWESTN	Hopalong	(:28) Hopal	(8:56) **Hopalong Ride**		**Texas Trail** ★› ('37)		**Tomahawk** ★★› ('51) 'NR'		(:23) **Flaming Star** ★★★ ('60)			(1:56) **Star in the Dust** ★★ ('56)			(:18) **Butch**	
EPIX	‹**American Ultra** ★★		(:05) **Gemini Man** ★★ ('19, Action) *Will Smith*				(:05) **The Addams Family** ★★›		(:35) **Juliet, Naked** ★★★ ('18)			(:15) **Footloose** ★★› ('11, Comedy-Drama)				
EPIX2	**A Quiet Place** ★★★› ('18)			(:35) **Thor** ★★★ ('11, Action) *Chris Hemsworth*			**Captain America: The First Avenger** ★★★				(:35) **The Avengers** ★★★› ('12, Action) *Chris Evans*					
EPIXH	‹**Creed II** ★★★ ('18)		(8:50) **Mission: Impossible: Fallout** ★★★› ('18, Action)				(:20) **The Quick and the Dead** ('95)		(:10) **Tyler Perry's A Madea Family Funeral**						**What Men Want** ('19)	

NETWORKS	8 AM	8:30	9 AM	9:30	10 AM	10:30	11 AM	11:30	12 PM	12:30	1 PM	1:30	2 PM	2:30	3 PM	3:30
A&E	Flipping Vegas		Zombie House Flipping		Zombie House Flipping		Sell House	Sell House	Live PD: Rewind		Live PD				Live PD	
AHC	Top Ten Warfare		Top Ten Warfare		Top Ten Warfare		Top Ten Warfare		Top Ten Warfare		Apocalypse: Stalin		Apocalypse: Stalin		Apocalypse: Stalin	
AMC	Two Men	Two Men	Two Men	Two Men	Two Men	Two Men	Two Men	Two Men	Two Men	**Lethal Weapon** ★★★› ('87, Action) *Mel Gibson*					**Lethal Weapon 2** ('89)	
APL	Crikey! It's the Irwins		The Zoo: San Diego		The Zoo: San Diego		The Zoo: San Diego		The Zoo: San Diego		The Zoo: San Diego		The Zoo: San Diego		The Zoo: San Diego	
AXSTV	‹Amy	(:20) Legen	Nothing but Trailers		**Hoosiers** ★★★ ('86, Drama) *Gene Hackman*					(:35) Lynyrd Skynyrd	(:45) The Big Interview		(:45) Lynyrd Skynyrd			
BBCA	Seven Worlds, One Planet				Wild Singapore		Wild Singapore		Wild Singapore *Islands*		Wild Singapore		Wild West		Wild West	
BET	Prince	Prince	Prince	Prince	Prince	Prince	Martin	Martin	Martin	Martin	Martin	Martin	**Death at a Funeral** ★★ ('10, Comedy)			
C&I	The Big House *Auburn*		Rookies	Rookies	Rookies	Rookies	My Evil Sister		My Evil Sister		My Evil Sister		Crime 360 *Overkill*		Crime 360 *Payback*	
CMT	CMT Music		Hot 20 Countdown						**Hope Floats** ★› ('98, Romance) *Sandra Bullock, Harry Connick Jr.*						**Miss Congeniality**	
CNBC	Paid Programs								Undercover Boss		Undercover Boss		Undercover Boss		Undercover Boss	
CNN	CNN Newsroom		CNN Newsroom		CNN Newsroom		CNN Newsroom		CNN Newsroom		CNN Newsroom		CNN Newsroom		S. E. Cupp Unfiltered **(N)**	
COM	The Office	The Office	The Office	(:45) The Office		The Office	The Office	The Office	The Office	The Office	The Office	The Office	The Office	The Office	The Office	The Office
COOK	Man's Greatest Food		Man Fire	Man Fire	Man Fire	Man Fire	Man Fire	Man Fire	Good Eats	Good Eats	Good Eats	Good Eats	Good Eats	Good Eats	Iron Chef America	
DISC	The RVers	Chasin'	Expedition Unknown		Expedition Unknown		Expedition Unknown		Expedition Unknown		Expedition Unknown		Expedition Unknown		Expedition Unknown	
DISN	Owl Hse.	Big City	Big City Greens			Coop	Sydney	Jessie	Jessie	Jessie	Jessie	Jessie	Jessie	Bunk'd	Bunk'd	(:25) Bunk'd
DIY	Pool Kings	Pool Kings	Pool Kings	Pool Kings	Holmes & Holmes		Holmes & Holmes		Holmes & Holmes		Holmes & Holmes		Holmes & Holmes		Holmes & Holmes	
DLC	My 600-Lb. Life		My 600-Lb. Life		My 600-Lb. Life		Diagnose Me		Diagnose Me		Diagnose Me		Untold Stories of the ER		Untold Stories of the ER	
ESPNC	‹College Football		College Basketball				College Basketball				College Basketball				College Basketball	

Not all networks are available in all areas.

NETWORKS	8 AM	8:30	9 AM	9:30	10 AM	10:30	11 AM	11:30	12 PM	12:30	1 PM	1:30	2 PM	2:30	3 PM	3:30
EWTN	Bob	Rosary	Daily Mass - Olam		Religious	Bookmark	EWTN on Location		Mercy	Rosary/Life	Called to Communion		Answers	Letter/Sprt	The Journey Home	
FLIX	◂**The Nines** ★★ ('07)		**Against the Ropes** ★★ ('04, Drama)				**Top Secret!** ★★½ ('84, Comedy)		**The Jane Austen Book Club** ★★★ ('07)					**Remember Me** ★★ ('10)		
FNC	◂Cavuto Live **(N)** (L)		America's News Headquarters **(N)** (L)				America's News HQ (L)		Journal Editorial Report		America's News Headquarters **(N)** (L)				Fox Report (L)	
FOOD	The Kitchen		Trisha's	Girl-Farm	Pioneer	Pioneer	The Kitchen **(N)**		Trisha's	Contessa	Guy's Grocery Games		Guy's Grocery Games		Guy's Grocery Games	
FREEFM	◂**Free Willy** ★★★ ('93, Children's) *Lori Petty*				**Holes** ★★★ ('03, Children's) *Sigourney Weaver*					(:40) **National Treasure** ★★ ('04, Adventure) *Nicolas Cage, Diane Kruger*						
FX	Mike	Mike	Mike	Mike	Mike	**Mission: Impossible** ★★½ ('96, Action) *Tom Cruise*				**The Amazing Spider-Man** ★★★ ('12, Action) *Andrew Garfield*						
FXM	(:05) **The Lost World** ★★½ ('60)				(:45) **Hush… Hush, Sweet Charlotte** ★★★½ ('65)				**The Maze Runner** ★★½ ('14, Science Fiction)					(:20) **Maze Runner: Scorch Trials**		
FXX	**Snatched** ★★ ('17, Comedy) *Amy Schumer*				**Trainwreck** ★★★ ('15, Romance-Comedy) *Amy Schumer, Bill Hader*				**Ride Along** ★★ ('14, Comedy) *Ice Cube*						**The Other Woman**	
GMSHW	Paid Programs		Chain Rctn	Chain Rctn	America	America	America	America	Common	Common	Ma. Minds	Cash Cab	Cash Cab	Cash Cab	Cash Cab	Cash Cab
GOLF	Golf Central Pregame (L)				♀ PGA Golf (L)				Feherty		Feherty		Feherty		♀ PGA Korn Ferry Tour (L)	
HALL	◂**Walking the Dog** ('17)		**Love at the Shore** ('17, Romance) 'TVG'				**My Secret Valentine** ('18, Comedy) 'TVG'				**My Summer Prince** ('16, Romance) 'TVG'				**A Valentine's Match**	
HALLMV	◂Columbo		Gourmet Detective Mysteries				Gourmet Detective Mysteries				**Crossword Mysteries: A Puzzle to Die For**				Crossword Mysteries	
HGTV	Property Brothers		Property Brothers		Property Brothers		Property Brothers		Property Brothers		Property Brothers		Property Brothers		Unsellable	Unsellable
HIST	TBA		TBA		TBA		TBA		History of the World in Two Hours				Who Really Discovered America?			
HSN	Saturday Morning		Shopping with Colleen		Shopping with Colleen		Suze Orman Financial		Chef Wolfgang Puck **(N)**		IMAN Global		IMAN Global		Make Yourself at Home **(N)**	
ID	Deadly Women		Deadly Women		Deadly Women		Deadly Women		Married With Secrets		Married With Secrets		Married With Secrets		Married With Secrets	
IFC-E	Saved/Bell	Saved/Bell	Saved/Bell	**Poseidon** ★★ ('06, Adventure) *Josh Lucas*			**Point Break** ★★★ ('91, Action) *Patrick Swayze, Keanu Reeves*							**Top Gun** ★★★ ('86, Action)		
IFC-W	Saved/Bell	Saved/Bell	Saved/Bell	Saved/Bell	Saved/Bell	Saved/Bell	Saved/Bell	Saved/Bell	Saved/Bell	**Poseidon** ★★ ('06, Adventure) *Josh Lucas*				**Point Break** ★★★ ('91, Action)		
LIFE	Paid Programs						**The Wrong Crush** ('17) 'TV14'			**The Wrong Cruise** ('18) 'TV14'			**The Wrong Roommate** ('16, Suspense) 'TVPG'			
LMN	**Seduced by My Neighbor** ('18) 'TV14'				**Room for Murder** ('18, Suspense) 'TV14'				**Seduced by a Killer** ('19, Suspense) 'TV14'				**Erasing His Dark Past** ('19, Suspense)			
MOTOR	Car Fix	Garage	Four	Four	Truck U	Garage	Texas Metal		Texas Metal		Texas Metal		Texas Metal		Texas Metal	
MSNBC	◂AM Joy **(N)**		Weekends With Alex Witt **(N)**				MSNBC Live with David Gura **(N)**				Alicia Menendez		PoliticsNation **(N)**		MSNBC Live **(N)**	
NATGEO	Paid Programs		Brain Games		Brain Games		Brain Games		Locked Up Abroad		Locked Up Abroad		Locked Up Abroad		Locked Up Abroad	
NGWLD	Jungle Animal Rescue		Jungle Animal Rescue		Jungle Animal Rescue		Alaska Animal Rescue		Alaska Animal Rescue		Alaska Animal Rescue		Dr. Oakley, Yukon Vet		Dr. Oakley, Yukon Vet	
OWN-E	Dr. Phil		Dr. Phil		My 600-Lb. Life *Tanisha's Story*				My 600-Lb. Life *Schenee's Story*				My 600-Lb. Life *Liz's Story*			
OWN-W	Dr. Phil		TBA		Dr. Phil		Dr. Phil		Dr. Phil		My 600-Lb. Life *Tanisha's Story*				My 600-Lb. Life	
OXYG	Cold Justice		Cold Justice		Cold Justice		Cold Justice		Cold Justice		Cold Justice		Cold Justice		Cold Justice	
PARMT	Paid Programs		Movie				Movie					Movie				
QVC	◂Saturday Morning Q						Beekman 1802		Scott Living Mattress		Toni Brattin		Teeter Inversion		Scott Living Mattress	
SCI	Mysteries-Abandoned		Mysteries-Abandoned		Mysteries-Abandoned		Mysteries-Abandoned		Mysteries-Abandoned		Mysteries-Abandoned		Mysteries-Abandoned		Mysteries-Abandoned	
SMITH	Aerial America		Aerial America *Nevada*		Aerial America		Aerial America		Aerial America		Mystic Britain		Combat Ships		Europe's Last	
SUND	Andy G.	Andy G.	Andy G.	Andy G.	Andy G.	Andy G.	Heroes	Heroes	Heroes	Heroes	Heroes	Heroes	**The Dirty Dozen** ★★★½ ('67, War)			
SYFY	Futurama	Futurama	Futurama	Futurama	Futurama	Futurama	Futurama	**Pitch Black** ★★½ ('00, Science Fiction)			**Edge of Tomorrow** ★★★ ('14, Science Fiction)					
TBN	Veggie	Veggie	Veggie	Veggie	Superbook	Booga	Drive	Creation	Stop Pain	News	Turning Point		Graham	Graham	Precious Memories	
TBS	Everybody Loves Raymond			**Red Dawn** ★★½ ('84, Action) *Patrick Swayze*			**Transformers: Revenge of the Fallen** ★★ ('09, Action) *Shia LaBeouf*				(:45) **Transformers** ★★★ ('07)					
TCM	◂**Bowery**	**Money**	**King Kong** ★★★★ ('33, Adventure)				**Brute Force** ★★★½ ('47)			(:45) **The Caine Mutiny** ★★★½ ('54, Drama) *Jose Ferrer*					**The Stalking Moon**	
TLC	Four Weddings		Four Weddings		Four Weddings		Four Weddings		Four Weddings		TBA		TBA		TBA	
TNT	NCIS: New Orleans		NCIS: New Orleans		NCIS: New Orleans		NCIS: New Orleans		**Eagle Eye** ★★½ ('08, Action) *Shia LaBeouf*					**Riddick** ★★½ ('13) *Vin Diesel*		
TRU	Carbonaro	Carbonaro	Carbonaro	Carbonaro	World's Dumbest ...		World's Dumbest ...		World's Dumbest ...		World's Dumbest ...		World's Dumbest ...		Jokes	Jokes
TRVL-E	Haunting-Heartland		Ghost Adventures				Ghost Adventures		Ghost Adventures		Ghost Adventures		Paranormal 911		Paranormal 911	
TRVL-W	Haunting-Heartland		Haunting-Heartland		Haunting-Heartland		Haunting-Heartland		Ghost Adventures				Ghost Adventures		Ghost Adventures	
TVLAND	Roseanne	Roseanne	Roseanne	Roseanne	Roseanne	Roseanne	Roseanne	Roseanne	Roseanne	Roseanne	Roseanne	Roseanne	Roseanne	Roseanne	Roseanne	Roseanne
UNIV	Planeta de niños		Atención, Atención		Naturaleza humana		Paid Programs				Despierta América		Cuéntamelo ya... al fin		Amor eterno	
USA	Paid Programs		Chicago P.D.		**Lara Croft: Tomb Raider** ★★ ('01)				(:15) **Jurassic Park III** ★★½ ('01, Adventure)				(:15) **The Lost World: Jurassic Park** ★★½			
WE	Paid Programs				Criminal Minds		Criminal Minds		Criminal Minds		Criminal Minds		Criminal Minds		Criminal Minds	
WGNA	Paid Programs		Person of Interest		Person of Interest		Person of Interest		Person of Interest		Person of Interest		Person of Interest		Person of Interest	

BROADCAST	8 AM	8:30	9 AM	9:30	10 AM	10:30	11 AM	11:30	12 PM	12:30	1 PM	1:30	2 PM	2:30	3 PM	3:30
ABC	Local Pro	Local Pro	Local Programs		Local Programs		Local Programs		Local Programs				Local Programs			Local Pro
CBS	Lucky Dog	Innovation	Mission	TBA					♀ PGA Tour Golf *Travelers Championship, Third Round* (L)						Local Pro	Local Pro
FOX	Local Programs		Local Programs													
NBC	Earth Ody.	Earth Ody.	Consumer	Saving Pets	♀ 2020 KPMG Women's PGA Championship (L)						NBC Sports Special				Local Pro	Local Pro
CW	Into Wild	Into Wild	Into Wild	This Old H.	Ready-Pet	Invention	Local Programs		Local Programs							
PBS KPBS	Pinkalicious	Molly	Xavier	Go Luna	Favorites			This Old House 40th Anniversary			Ult. Veg	Milk Street	Test Kitchen	Cook	Mexican	Crossing
PBS KOCE	PBS SoCal Favorites				PBS SoCal Favorites				PBS SoCal Favorites				PBS SoCal Favorites		PBS SoCal Favorites	
PBS KBTC	Artsy	Knit	Sew Easy	Fit 2 Stitch	Sewing	Quilt Art	Fresh	Quilting	Quilt	MotorWeek	Samantha	Woodsmith	Old House	Old House	Grown	Mexican
PBS KLVX	Woodshop	Samantha	Rick Steves	Craftsman	Old House	Old House	Test Kitchen	Cook	Milk Street	Dishing	Lidia	Mexican	Simp. Ming	Ult. Veg	Outdoor	See USA
ANTENNA	Outback	Invention	Diff. Stroke	Diff. Stroke	Fact of Life	Fact of Life	Gimme	Gimme	Webster	Webster	227	227	Happening	Happening	Partridge	Partridge
COZI	Murder, She Wrote		Starsky and Hutch		Starsky and Hutch		Starsky and Hutch		Charlie's Angels		Charlie's Angels		Charlie's Angels		Emergency! *The Parade*	
H&I	Greatest American Hero		Greatest American Hero		Greatest American Hero		MacGyver		MacGyver *The Gauntlet*		MacGyver *The Heist*		Martial Law *Substitutes*		Martial Law *Wild Life*	
ION	Paid Programs		Law & Order: SVU		Law & Order: SVU		Law & Order: SVU		Law & Order: SVU		Law & Order: SVU		Law & Order: SVU		Law & Order: SVU	
METV	Trackdown	Trackdown	Have Gun	Have Gun	Maverick		Wagon Train		The Big Valley		Gunsmoke	Gunsmoke	Bonanza		Rawhide	

◂ = Program already in progress; **(N)** = New program/episode; ♁ = Live sports event.
*PBS programming varies regionally. Check your local stations for programming availability.

27 Saturday

All networks listed are Pacific feeds unless noted with -E.
If your station does not match the listed feed, subtract 3 hours from the air time.

Primetime

PREMIUM	4 PM	4:30	5 PM	5:30	6 PM	6:30	7 PM	7:30	8 PM	8:30	9 PM	9:30	10 PM	10:30	11 PM	11:30
HBO	‹**Hanna**	(:45) Yvonne Orji: Momma			(5:55) **Joker** ★★★› ('19, Crime Drama) 'R'				**Doctor Sleep** ★★★ ('19, Horror) *Ewan McGregor* 'R'				TBA			(:35) **Ready**
HBO2	‹Watchmen		(4:47) Watc	(:45) Watchmen			(6:49) Watchmen		**Ray** ★★★› ('04, Biography) *Jamie Foxx* 'PG-13'						(:35) **The Getaway** ('18) 'R'	
HBOC-E	‹**Paul** ★★› ('11) 'R'		**The Hot Chick** ★ ('02) 'PG-13'		(:45) **LOL** ★› ('12, Comedy-Drama) 'PG-13'				(:20) **Blindspotting** ★★★› ('18)		**Greenberg** ★★★ ('10, Comedy-Drama) 'R'					
HBOC-W	‹**Something**	(:45) **Corky Romano** ★ ('01)			(:15) **Paul** ★★› ('11, Comedy) *Simon Pegg* 'R'				**The Hot Chick** ★ ('02) 'PG-13'		(:45) **LOL** ★› ('12, Comedy-Drama) 'PG-13'				(:20) **Blind**	
HBOF-E	**The Great Gilly Hopkins** ★★›		(:40) TBA					(:17) **The Kid Who Would Be King** ★★★			(:20) **The Art of Racing in the Rain**			(:10) **Justin Bieber**		
HBOF-W	‹**Anastasia** ★★› ('97) 'G'			(:28) **Judy Moody-Summer**			**The Great Gilly Hopkins** ★★›		(:40) TBA					(:17) **The Kid Who Would Be King**		
HBOS-E	‹I Know This	(:20) **Wimbledon** ★★› ('04)			**Precious** ★★★› ('09, Drama) *Mo'Nique* 'R'			(7:50) **The Take** ★★ ('16) 'R'			(:25) **The Island** ★★› ('05, Action) 'PG-13'				(:45) **Unfri**	
HBOS-W	I Know This Much		I Know This Much		I Know This Much Is True *Episode 6*		(:20) **Wimbledon** ★★› ('04)			**Precious** ★★★› ('09, Drama) *Mo'Nique* 'R'			(10:50) **The Take** ★★			
HBOZ-E	‹**American Pie** ★★★		(:10) **The Adjustment Bureau** ★★› ('11)			**The Fighter** ★★★› ('10, Drama) 'R'				**Michael Clayton** ★★★› ('07, Drama) 'R'			**Van Helsing** ★★›			
HBOZ-W	‹**Teen Witch** ★★ ('89)		(4:55) **Can't Buy Me Love** ★★›			**American Pie** ★★★ ('99) 'R'			(:10) **The Adjustment Bureau** ★★› ('11)			**The Fighter** ★★★› ('10, Drama) 'R'				
MAX	‹**Brothers** ★★★ ('09)		**Robin Hood** ★› ('18, Action) 'PG-13'				Trackers		(7:55) **Sanctum** ★★ ('11) 'R'		(:45) **Greta** ★★ ('18, Suspense) 'R'					(:25) Tracke
MMAX	‹**What's Your Number?** ★★ ('11)		(:45) **Jessabelle** ★★ ('14) 'PG-13'				(:15) **A Fantastic Fear of Everything** ★★ ('12)			**Halloween** ★★› ('18) 'R'				(:45) **Final Destination 5** ★★›		
AMAX	‹**The Dilemma** ★★		(4:50) **Be Cool** ★★ ('05, Comedy) 'PG-13'				(6:50) **The Marine** ★› ('06)		(:25) **Turistas** ★★ ('06, Horror) 'R'		**Five Fingers** ★★★★ ('06) 'R'					**Last Exor**
5MAX	(:14) **Get Shorty** ★★★› ('95, Comedy) 'R'				**Thank You for Smoking** ★★★			(:33) **Happy Gilmore** ★★ ('96)			(:06) **Get On Up** ★★★ ('14, Biography) 'PG-13'					(:26) **Blind**
MVMAX	‹**The Whole Ten Yards**		**Mary Queen of Scots** ★★› ('18) 'R'				(:05) **Don't Let Go** ★★ ('19, Suspense) 'R'				(8:50) **See No Evil** ★›		(:15) **Genius** ★★› ('16, Biography) 'PG-13'			
OMAX	‹**The Mask** ★★★ ('94) 'PG-13'			(:40) **The Crow** ★★★ ('94, Action) 'R'				(:22) **Freelancers** ★› ('12) 'R'			**Narc** ★★★ ('02) *Ray Liotta* 'R'			(:45) **The Crow: Wicked Prayer** 'R'		
THMAX	‹**Reality Bites** ★★ ('94) 'PG-13'			(:17) **Chronicle** ★★★		(:42) **Mulholland Falls** ★★ ('96, Mystery) 'R'				**The Darkest Hour** ★› ('11)			**Tower Heist** ★★› ('11) 'PG-13'		(:45) **Bandi**	
SHO	**Boyz N the Hood** ★★★› ('91, Drama) 'R'				(5:50) The Chi *Foe 'Nem*		(6:50) **Green Book** ★★★› ('18) 'PG-13'				**Hustlers** ★★★› ('19, Comedy-Drama) 'R'			The Chi *Foe 'Nem*		
SHO2	‹**Usual**	(:35) **A Dark Truth** ★› ('12, Suspense) 'R'			(:25) **Mile 22** ★★ ('18, Action) 'R'				**The Grey** ★★★ ('12, Adventure) 'R'				**Real Steel** ★★› ('11, Action) 'PG-13'			
SHOB	‹**Paycheck**	**Skyline** ★› ('10) 'PG-13'			(:05) **Beowulf** ★★› ('07, Adventure) 'PG-13'				**Dawn of the Dead** ★★★ ('04)		(:45) **From Dusk Till Dawn** ★★› ('96) 'R'				(:35) **Zomb**	
SHOF	‹**Dog**	(:45) **Hampstead** ('17) *Diane Keaton* 'PG-13'			**I Don't Know How She Does It**				**Mean Girls** ★★★ ('04) 'PG-13'		(:45) **Second Act** ★★ ('18) 'PG-13'				**Browns**	
SHON	‹**Paradise**	**The Last Movie Star** ('17) 'R'			(:15) **Semper Fi** ('19, Suspense) *Jai Courtney* 'R'				**Peppermint** ★› ('18, Action) 'R'		(:45) **Red Joan** ('18, Drama) *Judi Dench* 'R'				**She Hate**	
SHOS	(:15) **Defendor** ★★› ('09, Comedy-Drama) 'R'				**Kill Bill: Vol. 1** ★★★ ('03, Action) 'R'				**Kill Bill: Vol. 2** ★★★ ('04, Action) *Uma Thurman* 'R'			(:20) **Seven** ★★★› ('95) 'R'				
SHOX	**Rocky** ★★★★ ('76, Drama) *Talia Shire* 'PG'				**Road House** ★★ ('89, Action) *Kelly Lynch* 'R'				**Mob Town** ('19, Crime Drama) 'R'		**Casino** ★★★› ('95, Crime Drama) *Robert De Niro* 'R'					
TMC	**TMC**	‹**S.W.A.T. Firefight** ('11)		**7 Days in Entebbe** ★★ ('18) 'PG-13'			(6:55) **The 6th Day** ★★› ('00) 'PG-13'				**Dead Ant** ('17, Comedy) 'NR'			**4/20 Massacre** ('18, Action) 'NR'		
	TMCX	(:15) **Adrift** ★★★ ('18, Adventure) 'PG-13'			(5:55) **A River Runs Through It** ★★★› ('92)				**While You Were Sleeping** ('95)		(:45) **Sleepless in Seattle** ★★★› ('93) 'PG'				(:35) **How**	
STARZ	**STARZ**	‹**Tears of the Sun** ('03)		(:13) **Once Upon a Time in Mexico** ★★› 'R'			(6:57) **The Equalizer 2** ★★ ('18, Action) 'R'			Hightown			**Charlie's Angels** ('19, Action) 'PG-13'			
	STRZCI-W	‹**Searching** ★★★ ('18) 'PG-13'			(:44) **The Rape of Recy Taylor** ('17) 'NR'			(:18) **The Girl With the Dragon Tattoo** ★★★ ('11) 'R'					**The Wave** ('19, Science Fiction) 'R'		(:31) **Gran**	
	STRZCO	‹**Chaos**	(:45) **Beverly Hills Ninja** ★› ('97) 'PG-13'			(:16) **Land of the Lost** ★› ('09)			**Jack and Jill** ★ ('11) 'PG'			(:33) **Muppets Most Wanted** ★★★ ('14) 'PG'			(:23) **Bever**	
	STRZED	‹**Antonio Lopez**		(:11) **Scotty and the Secret History**			(6:51) **The Girl in the Spider's Web** ★★ ('18)			(8:49) **Brokeback Mountain** ★★★› ('05) 'R'				(:06) **Frnds-Benefits**		
	STRZKF-W	‹**Venom**	**WarGames** ★★★ ('83, Suspense) 'PG'			(:24) **Bigger Fatter Liar** ('17) 'PG'			**Men in Black: International** ★★ ('19)			(9:56) **Venom** ★★ ('18, Action) 'PG-13'				
STARZ ENCORE	**ENCR-E**	‹**Funny People** ★★›		**Anger Management** ★★ ('03) 'PG-13'			(6:47) **Dragonheart** ★★› ('96)		(:32) **Sicario: Day of the Soldado** ★★› ('18)				(:39) **Holmes & Watson** ★› ('18)			
	ENCR-W	‹**48 HRS.** ★★★ ('82, Action) 'R'			(:31) **Funny People** ★★› ('09, Comedy-Drama) 'R'				**Anger Management** ★★ ('03) 'PG-13'			(9:47) **Dragonheart** ★★› ('96)			(:32) **Sicario**	
	EACTN	‹**Vertical**	(:38) **The Running Man** ★★› ('87) 'R'			(:21) **Hard Target** ★★› ('93) 'R'			**Crocodile Dundee** ★★★ ('86)		(:40) **Crocodile Dundee II** ★★› ('88) 'PG'				(:34) **Earth**	
	ECLASS	(:14) **Dragnet** ★★› ('87, Comedy) 'PG-13'			(:02) **Hot Shots!** ★★★ ('91)			(:29) **Hot Shots! Part Deux** ★★★			**Spaceballs** ★★› ('87) 'PG'			(:39) **Don't Be a Menace**		
	EBLACK	‹**Best Man**	(:26) **Devil in a Blue Dress** ★★›			(:10) **Ghost Rider: Spirit of Vengeance** ★›			(7:48) **Rising Sun** ★★★ ('93, Mystery) 'R'				**The Best Man** ★★★ ('99) *Taye Diggs* 'R'			
	ESUSP	‹**Natural Born Killers** ★★★ ('94)		(:32) **Paranormal Activity** ★★★			**No Way Out** ★★★ ('87, Suspense) 'R'			(8:57) **True Romance** ★★★ ('93, Action) 'R'				(10:58) **Natural Born**		
	EWESTN	‹**Butch Cassidy**		(:12) **The Sheriff of Fractured Jaw** ★★›			(6:59) **American Outlaws** ★›		(:37) **The Duchess and the Dirtwater Fox** ('76)			(:22) **Money, Women**			(:44) **Mars**	
	EPIX	(:10) **Love & Mercy** ★★★ ('14, Biography)			(:15) **Dirty Dancing** ★★★ ('87, Romance)				**Judy** ★★★ ('19, Biography) *Renée Zellweger*		**Rocketman** ★★★ ('19, Musical) *Jamie Bell*					
	EPIX2	Helter Skelter		**Thor** ★★★ ('11, Action) *Chris Hemsworth*			(6:55) **Captain America: The First Avenger**			**The Avengers** ★★★› ('12, Action) *Robert Downey Jr.*					(:25) What	
	EPIXH	‹**What Men Want** ('19)		**The Hustle** ★› ('19, Comedy)			(:35) **The Spy Who Dumped Me** ★★› ('18)			(:35) **Thelma & Louise** ★★★ ('91)				(:45) **What Men Want** ★★ ('19)		

NETWORKS	4 PM	4:30	5 PM	5:30	6 PM	6:30	7 PM	7:30	8 PM	8:30	9 PM	9:30	10 PM	10:30	11 PM	11:30
A&E	‹Live PD		Live PD						Live PD: Rewind **(N)**		Live PD *Live PD: 06.27.20* **(N)**					
AHC	Meyer Lansky		Mafia vs. JFK		The Last Don		The Mafia Kingpin		Mafia's Black		The Last Don		The Mafia Kingpin		Mafia's Black	
AMC	‹**Lethal Weapon 2** ★★★› ('89)		**Lethal Weapon 3** ★★★ ('92, Action) *Mel Gibson*						**Lethal Weapon 4** ★★ ('98, Action) *Mel Gibson, Danny Glover*						Line of Duty	
APL	The Zoo: San Diego		The Zoo: San Diego		The Zoo: San Diego		The Zoo: San Diego		The Zoo *Innovators* **(N)**		The Zoo **(N)**		Saved By The Barn **(N)**		Saved By The Barn	
AXSTV	‹Gone With the Wind: Lynyrd Skynyrd				Lynyrd Skynyrd		(:05) Gone With the Wind: The Remarkable Rise and Tragic Fall of Lynyrd Skynyrd							(:20) Lynyrd Skynyrd	(:25) Legen	
BBCA	Wild West		Wild Alaska *Spring*		Wild Alaska *Summer*		Wild Alaska *Winter*		Yellowstone *Winter*		Yellowstone *Summer*		Yellowstone *Autumn*		Wild West	
BET	‹**Death at a Funeral**		**About Last Night** ★★★ ('14, Romance-Comedy) *Kevin Hart*						**Get Hard** ★★ ('15, Comedy) *Will Ferrell, Kevin Hart*						**Original Kings**	
C&I	Crime 360		Crime 360		Crime 360 *Final Call*		Crime 360		Crime 360 *Fatal Feud*		Crime 360		Crime 360 *Final Call*		Crime 360	
CMT	‹**Miss Congeniality** ★★ ('00)		Movie						Movie				Movie			
CNBC	Undercover Boss		Undercover Boss		Undercover Boss		Undercover Boss		Undercover Boss		Undercover Boss		Undercover Boss		Paid Programs	
CNN	CNN Newsroom		CNN Newsroom		CNN Special Program		CNN Special Program		CNN Special Program		CNN Special Program		CNN Special Program		CNN Special Program	
COM	(:15) The Office		The Office	The Office	The Office	The Office	The Office	The Office	The Office	The Office	Movie				**Rough Night** ★★›	
COOK	Iron Chef America		Iron Chef America		Iron Chef America		Iron Chef America		Iron Chef America		Iron Chef America		Iron Chef America		Iron Chef America	
DISC	Expedition Unknown		Expedition Unknown		Expedition Unknown		Expedition Unknown		Expedition Unknown		Expedition Unknown		Expedition Unknown		Expedition Unknown	
DISN	(:15) Raven	(:40) Raven	(:05) Raven	Raven	(5:55) Gab	(:20) Gabby	(:10) Big	(:35) Big	Big City	(:25) Amphi	(8:50) Owl	(:40) Amphi	(:05) Big	Big City	(10:55) Big	(:20) Amphi
DIY	Maine Cabin Masters		Maine Cabin Masters		Maine Cabin Masters		Maine Cabin Masters		Maine Cabin Masters		Maine Cabin Masters		Maine Cabin Masters		Maine Cabin Masters	
DLC	Untold Stories of the ER		Untold Stories of the ER		Untold Stories of the ER		Untold Stories of the ER		Diagnose Me		Untold Stories of the ER		Untold Stories of the ER		Untold Stories of the ER	
ESPNC	‹College Basketball		College Basketball				College Basketball				College Football					

Not all networks are available in all areas.

NETWORKS	4 PM	4:30	5 PM	5:30	6 PM	6:30	7 PM	7:30	8 PM	8:30	9 PM	9:30	10 PM	10:30	11 PM	11:30
EWTN	Daily Mass - Olam		Saint Peter (Part 2 of 2)				Living Right		Web/Faith	Parable	Daily Mass - Olam		At Home	Icons	Catholic	Answers
FLIX	◂**Remembr**	**Twisted** ★› ('04, Suspense)			(:15) **The Parallax View** ★★★› ('74)				**The China Syndrome** ★★★› ('79)				(:05) **Fatal Attraction** ★★★› ('87, Suspense)			
FNC	Life, Liberty & Levin		Watters' World **(N)**		Justice With Jeanine (L)		The Greg Gutfeld Show **(N)**		Watters' World		Justice With Jeanine		The Greg Gutfeld Show		Watters' World	
FOOD	Guy's Grocery Games		Guy's Grocery Games		Diners	Diners	Diners	Diners	Diners	Diners	Diners	Diners	Diners	Diners	Diners	Diners
FREEFM	◂**National Treasure: Book of Secrets** ★★ ('07, Action)				**Jumanji** ★★› ('95, Children's) *Robin Williams*						**Jurassic World** ★★› ('15, Adventure) *Chris Pratt*					
FX	**The Amazing Spider-Man 2** ★★› ('14, Action) *Andrew Garfield*						**Spider-Man: Homecoming** ★★★ ('17, Action) *Tom Holland*						**Spider-Man: Homecoming** ★★★ ('17)			
FXM	◂**Maze Runner**		(:05) **Maze Runner: The Death Cure** ★★› ('18, Science Fiction)						(7:55) **The Maze Runner** ★★› ('14)				(:15) **Cymbeline** ★★› ('14, Drama) *Ed Harris*			
FXX	◂**The Other Woman** ★★ ('14)		**Baywatch** ★› ('17, Comedy) *Dwayne Johnson, Zac Efron*						**Daddy's Home 2** ★★ ('17, Comedy)				**Daddy's Home 2** ★★ ('17, Comedy)			
GMSHW	Cash Cab	Cash Cab	America	FamFeud	FamFeud	FamFeud	FamFeud	FamFeud	FamFeud	FamFeud	FamFeud	FamFeud	FamFeud	FamFeud	FamFeud	FamFeud
GOLF	PGA Korn Ferry Tour (L)		Golf Central (L)		PGA Tour Golf *Travelers Championship, Third Round*									Golf Central		PGA Korn
HALL	◂**A Valentine's Match**		**Love, Romance & Chocolate** ('19) 'TVG'				**Love Under the Olive Tree** ('19) 'TVG'				**Matching Hearts** ('20, Romance) 'TVG'				**You're Bacon**	
HALLMV	◂Crossword Mysteries		Crossword Mysteries *Abracadaver*				Matchmaker Mysteries *A Killer Engagement*				Matchmaker Mysteries *A Fatal Romance*				Murder, She Wrote	
HGTV	Unsellable	Unsellable	Unsellable	Unsellable	Unsellable	Unsellable	Unsellable	Unsellable	Love It or List It		Love It or List It		Love It or List It		Love It or List It	
HIST	The UnXplained		The UnXplained		The UnXplained		The UnXplained		The UnXplained		(:02) The UnXplained		(:05) The UnXplained		(:05) The UnXplained	
HSN	Make Yourself at Home **(N)**		Suze Orman Financial		IMAN Global		IMAN Global		Bzees Footwear **(N)**		IT Cosmetics **(N)**		IT Cosmetics **(N)**		IT Cosmetics **(N)**	
ID	Married With Secrets		Southern Gothic		Southern Gothic		Southern Gothic		Southern Gothic		Southern Gothic		Southern Gothic		Southern Gothic	
IFC-E	◂**Top Gun** ★★★ ('86)		**The Departed** ★★★› ('06, Crime Drama) *Leonardo DiCaprio*						(:15) **The Shawshank Redemption** ★★★★ ('94, Drama) *Tim Robbins*						(:15) **Sniper** ★★ ('93)	
IFC-W	◂**Point Break** ★★★ ('91, Action)		**Top Gun** ★★★ ('86, Action) *Tom Cruise, Kelly McGillis*						**The Departed** ★★★› ('06, Crime Drama) *Leonardo DiCaprio*						(:15) **Shawshank**	
LIFE	**The Wrong Boy Next Door** ('19, Suspense)				**The Wrong Friend** ('18, Suspense) 'TV14'				**The Wrong Housesitter** ('20, Suspense)				(:03) **The Wrong Student** ('17, Suspense) 'TV14'			
LMN	**Dangerous Matrimony** ('18, Suspense) 'TV14'				**Fiancé Killer** ('18, Suspense) 'TVPG'				**My Wife's Secret Life** ('19, Suspense) 'TV14'				**All My Husband's Wives** ('19, Suspense)			
MOTOR	Texas Metal		Top Gear **(N)**		Wheeler Dealers **(N)**		FantomWorks		FantomWorks		Wheeler Dealers		Vintage Voltage		Top Gear	
MSNBC	MSNBC Live **(N)**		All In With Chris Hayes		Rachel Maddow Show		The Last Word		The 11th Hour		Rachel Maddow Show		The Last Word		Dateline	
NATGEO	Locked Up Abroad		Locked Up Abroad		Locked Up Abroad		Locked Up Abroad		Locked Up Abroad		Locked Up Abroad		Locked Up Abroad		Locked Up Abroad	
NGWLD	Dr. Oakley, Yukon Vet		Dr. Oakley, Yukon Vet		Alaska Animal Rescue		(:03) Jungle Animal Res		(:03) Yukon Vet		(:02) Alaska Animal		Jungle Animal Rescue		Jungle Animal Rescue	
OWN-E	Iyanla, Fix My Life		Love & Marriage		Love & Marriage		Love & Marriage		Love & Marriage		Love & Marriage		Love & Marriage		Love & Marriage	
OWN-W	◂My 600-Lb. Life		My 600-Lb. Life *Liz's Story*				Iyanla, Fix My Life		Love & Marriage		Love & Marriage		Love & Marriage		Love & Marriage	
OXYG	Cold Justice		Cold Justice		Accident, Suicide		Snapped		Snapped		Cold Justice		Snapped		Snapped	
PARMT	◂Movie	Movie					Movie						Movie			
QVC	Tweak'd by Nature		Beauty We Love		Scott Living Mattress		Beekman 1802		Scott Living Mattress		Mr. Christmas		House to Home by Valerie			
SCI	Mysteries-Abandoned		What on Earth? **(N)**						What on Earth?		What on Earth?		What on Earth?		What on Earth?	
SMITH	Epic Warrior Women		Secrets		Secrets	Secrets	Secrets	Secrets	Secrets	Secrets	Secrets	Secrets	Secrets	Secrets	Secrets	Secrets
SUND	◂**The Dirty Dozen** ★★★› ('67)		**Stripes** ★★› ('81, Comedy) *Bill Murray, Harold Ramis*						**Smokey and the Bandit** ★★★ ('77)				(:15) **Smokey and the Bandit II** ★★ ('80)			
SYFY	**Mad Max: Fury Road** ★★★› ('15, Action) *Tom Hardy*				**Wanted** ★★★ ('08, Action) *James McAvoy*						**Gone in Sixty Seconds** ★› ('00, Action) *Nicolas Cage*				Futurama	
TBN	In Touch		Huckabee **(N)**		Somebody	Hour Power: Schuller	Youseff		Huckabee		Somebody	L. Fontaine	Blessed Life	The Case for Christ		
TBS	◂**Transformers** ★★★ ('07, Action)		(:45) **Transformers: Revenge of the Fallen** ★★ ('09, Action) *Shia LaBeouf*								Big Bang	Big Bang	Big Bang	Big Bang	Full Frontal	**Semi-Pro**
TCM	◂**The Stalking Moon**		**A Hard Day's Night** ★★★› ('64)				**Don't Look Back** ★★★ ('67, Documentary)				**The Lady From Shanghai** ★★★› ('48)				**Manhattan** ★★★›	
TLC	TBA		TBA		TBA		sMothered		sMothered		sMothered		sMothered		sMothered	
TNT	◂**Riddick** ★★› ('13)		**Avengers: Age of Ultron** ★★★ ('15, Action) *Robert Downey Jr.*						**Avengers: Infinity War** ★★★ ('18, Action) *Robert Downey Jr.*						(:15) **Hellboy-Army**	
TRU	Jokes	Jokes	Tirdy	Jokes	Jokes	Jokes	Jokes	Jokes	Jokes	Jokes	Jokes	Jokes	Tacoma FD	Tacoma FD	Jokes	Jokes
TRVL-E	Paranormal 911		Paranormal 911		Paranormal 911 **(N)**		Terror in the Woods **(N)**		Par. Nightmare		Paranormal 911		Paranormal 911		Terror in the Woods	
TRVL-W	Ghost Adventures		Paranormal 911		Paranormal 911		Paranormal 911		Paranormal 911		Paranormal 911 **(N)**		Terror in the Woods **(N)**		Par. Nightmare	
TVLAND	Roseanne	Roseanne	Two Men	Two Men	Two Men	Two Men	Two Men	Two Men	Two Men	Two Men	Two Men	Two Men	Two Men	Two Men	Two Men	Two Men
UNIV	Amor eterno			una familia	María	Noticiero	Alma ángel	Alma ángel	Latin Grammy Awards						María	Noticiero
USA	◂**Lost World**		(:15) **Jurassic Park** ★★★› ('93, Adventure) *Sam Neill, Laura Dern*						**Tomb Raider** ★★› ('18, Adventure) *Alicia Vikander*				**Tomb Raider** ★★› ('18)			
WE	Criminal Minds		Criminal Minds		Criminal Minds		Criminal Minds		Criminal Minds		Criminal Minds		Criminal Minds		Criminal Minds	
WGNA	Person of Interest		Person of Interest		Blue Bloods		Blue Bloods		Blue Bloods		Blue Bloods		Blue Bloods		Blue Bloods	

BROADCAST	4 PM	4:30	5 PM	5:30	6 PM	6:30	7 PM	7:30	8 PM	8:30	9 PM	9:30	10 PM	10:30	11 PM	11:30
ABC	Local Pro	Local Programs				News	Local Programs		TBA						Local Programs	
CBS	Local Programs		Local Programs			News	Local Programs		NCIS: Los Angeles		48 Hours **(N)**		48 Hours **(N)**		Local Programs	
FOX	Local Programs		Local Programs						LEGO Masters		Mental Samurai		Local Programs		Ultimate Tag	
NBC	Local Programs		Local Pro	News	Local Programs				Dateline NBC				Saturday Night Live **(N)**		Local Pro	(:29) SNL
CW	Local Programs								Local Programs						Local Programs	
PBS KPBS	Rick Steves	KPBS Arts	Weekend	Corona	Lawrence Welk		Antiques	(:31) Upstart	Father Brown		Favorites				Modus	
PBS KOCE	◂PBS SoCal Favorites		Articulate	Weekend	Finding Your Roots		Antiques Roadshow		Midsomer	(:44) Midsomer Murders	Inspector Morse					Austin City
PBS KBTC	Milk Street	Cook	Test Kitchen	Cooking	Margaret-Rebel		Keep Up	Keep Up	As Time ...	As Time ...	Last/Wine	Last/Wine	Served?	Hold the	Dr. Who	Dr. Who
PBS KLVX	Antiques Roadshow		Lawrence Welk		Weekend	As Time ...	Keep Up	Midsomer	(:15) Midsomer Murders		Death in Paradise		Silent Witness		Before We Die	
ANTENNA	McHale	McHale	Hazel	Hazel	Jeannie	Jeannie	Bewitched	Bewitched	That Girl	That Girl	Paul Lynde	Lotsa Luck	Burns/Allen	Burns/Allen	Jack Benny	Jack Benny
COZI	Emergency! *The Bash*		Columbo *Murder, Smoke and Shadows*				Six Million Dollar		Six Million Dollar		Bionic Woman		Bionic Woman		Hart to Hart	
H&I	The Pretender *Hazards*		The Pretender *F/X*		Renegade		Black Sheep Squadron		Tour of Duty *Saigon*		Combat!		Rat Patrol	Rat Patrol	12 O'Clock High	
ION	Law & Order: SVU		Law & Order: SVU		Law & Order: SVU		Law & Order: SVU		Law & Order: SVU		Law & Order: SVU		Law & Order: SVU		Law & Order: SVU	
METV	Wanted ...	Wanted ...	Rifleman	Rifleman	Stooges	(:20) Stoog	Stooges	(:20) Stoog	Svengoolie				Star Trek		Buck Rogers	

◂ = Program already in progress; **(N)** = New program/episode; ⊛ = Live sports event.
*PBS programming varies regionally. Check your local stations for programming availability.

28 Sunday

All networks listed are Pacific feeds unless noted with -E.
If your station does not match the listed feed, subtract 3 hours from the air time.

PREMIUM	12 AM	12:30	1 AM	1:30	2 AM	2:30	3 AM	3:30	4 AM	4:30	5 AM	5:30	6 AM	6:30	7 AM	7:30
HBO	HBO	‹Ready or Not ★★★	(:15) Real, Bill Maher	(:15) Quantum of Solace ★★› ('08) 'PG-13'		(:05) The	(:20) Loving ★★★ ('16) *Joel Edgerton* 'PG-13'		(:25) The Sun Is Also a Star ★★							
	HBO2	(:15) Real, Bill Maher	(:15) TBA	(:15) Last Week To.		(2:50) I Love You Phillip Morris 'R'		Big Momma's House 2 ★› ('06)		(:15) John Tucker Must Die ★›		(:45) Glass				
	HBOC-E	‹John Tucker Must Die ★› ('06)		(:20) The Secret of My Success		(:15) Johnny English ★★ ('03)		(:45) Flirting With Disaster ★★★ ('96) 'R'		(:20) CB4 ★★ ('93, Comedy) 'R'						
	HBOC-W	‹Blindspotting ('18) 'R'	Greenberg ★★★ ('10, Comedy-Drama) 'R'			(2:50) John Tucker Must Die ★›		(:20) The Secret of My Success		(:15) Johnny English ★★ ('03)		(:45) Flirtin				
	HBOF-E	‹Bieber	(:45) Pups United ('15) 'PG'	(:15) Alpha-Omega 3		Curious	Sesame St.	Sesame St.	Pinky Dinky	Sesame Street		Happily	Electric	D3: The Mighty Ducks		
	HBOF-W	‹Kid King	(:20) The Art of Racing in the Rain	(:10) Justin Bieber's Believe ★★		(:45) Pups United ('15) 'PG'		(:15) Alpha-Omega 3		Curious	Sesame St.	Sesame St.	Pinky Dinky			
	HBOS-E	‹Unfriended ★★›	(:10) The Diving Bell and the Butterfly ('07)			(:05) Kin ★★ ('18, Science Fiction) 'PG-13'		(4:50) Real, Bill Maher		(5:50) Can You Keep a Secret?		(:25) Last				
	HBOS-W	‹The Take	(:25) The Island ★★› ('05, Action) 'PG-13'		(:45) Unfriended ★★› ('14) 'R'		(:10) The Diving Bell and the Butterfly ('07)			(:05) Kin ★★ ('18, Science Fiction) 'PG-13'						
	HBOZ-E	‹Van Helsing ★★›	(:15) Drop Dead Fred ★★ ('91) 'PG-13'			(2:55) Monte Carlo ★★› ('11)		(:45) Amélie ★★★› ('01, Romance-Comedy) 'R'				(6:50) She's the Man				
	HBOZ-W	Michael Clayton ★★★› ('07, Drama) 'R'		Van Helsing ★★› ('04, Fantasy) 'PG-13'			(:15) Drop Dead Fred ★★ ('91) 'PG-13'			(5:55) Monte Carlo ★★› ('11)				(:45) Ameli		
CINEMAX	MAX	‹Trackers	(:20) Savages ★★› ('12, Crime Drama) 'R'		(:35) Saw: The Final Chapter ★		(:10) Sanctum ★★ ('11, Action) 'R'			Love Story ★★ ('70) 'PG'				(:45) Unfai		
	MMAX	‹Final 5	(:20) The Rundown ★★★ ('03)		(:05) The Ladykillers ★★› ('04, Comedy) 'R'		(3:50) Widows ★★★› ('18, Suspense) 'R'			Kiss of the Dragon ★★› ('01)				(:40) Back		
	AMAX	‹The Last Exorcism	Death Sentence ★★ ('07) 'R'		(:45) Doppelganger ★★ ('93) 'R'				The Company of Wolves ★★★			(:09) The Book of Henry ★★ ('17) 'PG-13'				
	5MAX	‹Blindness ★★› ('08) 'R'		(:28) The Human Stain ★★› 'R'		(:14) Easy Money ★★★ ('10, Suspense) 'R'				(4:51) Beaches ★★ ('88, Drama) 'PG-13'				(6:55) Bee Season ('05)		
	MVMAX	Congo ★★ ('95, Action) *Dylan Walsh* 'PG-13'		(1:50) A Prairie Home Companion		(:36) Halloween III-Witch				(:15) Highlander: The Final Dimension ★★				(6:55) Rollerball ★		
	OMAX	‹Crow	(:25) Leprechaun: Origins ('14) 'R'		(1:56) Away From Her ★★★› ('06) 'PG-13'			(3:46) When-Kings		(:14) The Mustang ★★★› ('19, Drama) 'R'				(6:50) Made ★★› 'R'		
	THMAX	‹Bandidas ★★ ('06) 'PG-13'		(:19) Shanghai Knights ★★★			(:14) Very Harold & Kamar 3D			(:45) Dreamscape ★★› ('84) 'PG-13'				(:25) We Bought a Zoo ★★›		
SHOWTIME	SHO	Spring Breakers ★★★ ('12) 'R'		(:35) Penny Dreadful	(:35) VICE	(:05) Desus	(:35) Drive Angry ★★ ('11, Action) 'R'			The Sixth Sense ★★★ ('99) 'PG-13'				Basketball		
	SHO2	(:15) Desus	(:45) Boogie Nights ★★★› ('97, Drama) *Mark Wahlberg* 'R'			(:20) Mo'Nique		Chicago ★★★› ('02, Musical) 'PG-13'				Rudy ★★★ ('93, Drama) 'PG'				
	SHOB	‹Zombie Massacre 2	Scream 4 ★★› ('11, Horror) 'R'		The House on Sorority Row ('83)		(:35) Selfie From Hell ('18) 'R'			The Gender Card Flip ('16) 'NR'				House		
	SHOF	‹Meet the Browns ('08)	(:15) The Perfect Score ★★ ('04) 'PG-13'		Beastly ★★ ('11) 'PG-13'		The Game of Their Lives ★★			(:15) Separ		On the Basis of Sex ★★› ('18)				
	SHON	‹She Hate Me ★★ ('04, Comedy-Drama) 'R'		More Funny Women		(:15) Peep World ★★ ('10) 'R'		(:35) The Heart Specialist ★› ('06) 'R'				Perfect in '76		Stomp		
	SHOS	‹Seven 'R'	Eyes Wide Shut ★★★ ('99, Drama) *Tom Cruise* 'R'			(:15) Changing Lanes ★★★ ('02) 'R'			Margin Call ★★★ ('11, Drama) 'R'			(6:50) Chicago ('02)				
	SHOX	‹Casino 'R'	Best in Sex: AVN		(:45) The Mechanic ★★ ('11, Action) 'R'		Andy		Captive State ★★ ('19) 'PG-13'			Beowulf ★★› ('07, Adventure) 'PG-13'				
TMC	TMC	Dead Ant ('17, Comedy) 'NR'		4/20 Massacre ('18, Action) 'NR'		Donnybrook ★★ ('18) 'R'		(:45) Speed of Life ('19) 'NR'		(:05) The Imaginarium of Doctor Parnassus						
	TMCX	‹How to Be a Player	(:10) Lovelace ★★› ('13) 'R'		(:45) Charlie Says ('18, Drama) *Matt Smith* 'R'			(:45) The Upside ★★ ('17, Comedy-Drama) 'PG-13'				Ishtar ★★ ('87)				
STARZ	STARZ	(:02) Bad Teacher ★★ ('11) 'R'		(:36) Slaughterhouse Rulez ('18, Comedy) 'R'		(:22) Desperado ★★› ('95) 'R'			(:10) Once Upon a Time in Mexico ★★› 'R'			(6:55) The Intruder				
	STRZCI-W	‹Grandma ★★★ 'R'		(12:54) The Rape of Recy Taylor		(:26) Identity ★★★ ('03) 'R'		(3:58) Hotel Rwanda ★★★ ('04) 'PG-13'			Emily Bronte's Wuthering Heights ★★›						
	STRZCO	‹Beverly Hills Ninja	(12:54) Dude, Where's My Car?		(:20) Land of the Lost ★› ('09)			(:04) The War of the Roses ★★★ ('89) 'R'				(:04) Hot Fuzz ★★★ ('07, Comedy) 'R'				
	STRZED	‹Friends With Benefits	(12:58) Hightown		(1:57) (500) Days of Summer ('09)		(:35) The Bravest ('19, Action) *Jiang Du* 'PG-13'			(:36) My Days of Mercy ('17, Drama) 'R'				(:25) Milk		
	STRZKF-W	‹Dragon Ball Super: Broly ★★★		(:33) Disney's A Christmas Carol		(:10) Cheaper by the Dozen 2 ★★ ('05) 'PG'			(4:46) The Muppets ★★★ ('11)			Peter Pan ★★★ ('03) 'PG'				
STARZ ENCORE	ENCR-E	(:12) Undercover Brother ★★★		(:40) Irrational Man ★★ ('15, Comedy) 'R'			(:17) La Bamba ★★★ ('87)			(:08) The Vanishing ★★ ('93, Suspense) 'R'				For a Few Dol.		
	ENCR-W	‹Sicario: Day of the Soldado ('18)		(:39) Holmes & Watson ★› ('18)		(:12) Undercover Brother ★★★			(:40) Irrational Man ★★ ('15, Comedy) 'R'				(:17) La Bamba ★★★ ('87)			
	EACTN	‹The Day the Earth Stood Still		(:20) Vertical Limit ★★› ('00) 'PG-13'			(:27) RoboCop ★★★› ('87) 'R'			(:12) Miami Vice			(:04) Dragonball: Evolution ★★		(:32) Girlfi	
	ECLASS	(:12) Mystery Men ★★› ('99, Fantasy) 'PG-13'			(:17) Prime ★★› ('05) 'PG-13'			(:04) American Gangster ★★★ ('07, Crime Drama) 'R'				(:43) Dragnet ★★› ('87) 'PG-13'				
	EBLACK	(:04) Woo ★ ('98, Comedy) 'R'		(:31) F... Nick Cannon			(:10) Ghost Rider: Spirit of Vengeance ★›			(4:48) Scan		(:43) The Secret Life of Bees ★★› ('08)			(:36) Poetic	
	ESUSP	‹Natural Born Killers	Unleashed ★★› ('05, Action) 'R'		(:45) Sleeping With the Enemy ★★› ('91)				(:25) True Romance ★★★ ('93, Action) 'R'				(:26) Boiling Point ★★ ('93) 'R'			
	EWESTN	‹Marshal	(:45) American Outlaws ★› ('01) 'PG-13'			(:23) The Appaloosa ★★★ ('66)			(:05) Butch Cassidy and the Sundance Kid				(5:59) Stagecoach ★★ ('66, Western) 'NR'			
	EPIX	(:05) Judy ★★★ ('19, Biography)			(:05) Sex Life		(:05) Morning Glory ★★› ('10) *Harrison Ford*			(4:55) Elvis		(:45) Star Trek III: The Search for Spock ('84)			(:35) Row	
	EPIX2	‹What Ha	(:25) Helter Skelter	(:25) Sets	(1:50) The Skeleton Twins ★★★		(:25) Like Crazy ★★★ ('11)			Wonder Park ★★ ('19)				Rango ★★★ ('11, Children's)		
	EPIXH	‹Men Want	(:45) Stand by Me ★★★★ ('86)		(:15) The Kid ★★› ('19, Western)				(3:55) Gorky Park ★★★ ('83, Suspense)				(:05) Friends With Kids ★★› ('11)			

NETWORKS	12 AM	12:30	1 AM	1:30	2 AM	2:30	3 AM	3:30	4 AM	4:30	5 AM	5:30	6 AM	6:30	7 AM	7:30
A&E	Live PD: Rewind		Live PD *Live PD: 06.27.20*						Paid Programs						TBA	
AHC	Mafia vs. JFK		Meyer Lansky		Apocalypse: Stalin		Weaponology *Rangers*		Weaponology		Weaponology *SAS*		WWII: Masters of War		WWII: Masters of War	
AMC	‹Line-Duty	(:25) Fury ★★★ ('14, War) *Brad Pitt, Shia LaBeouf*						(:25) NOS4A2		NOS4A2 *Good Father*		(:45) Stoog	(:05) Line of Duty			Lethal
APL	The Zoo		The Zoo *Innovators*		Saved By The Barn		Saved By The Barn		The Zoo *Innovators*		The Zoo		North Woods Law		North Woods Law	
AXSTV	‹The Big Interview		(12:55) Lynyrd Skynyrd		Paid Programs				A Life on the Road		Legends	50Plus	The 1960s Rediscovered (N)		Travis Tritt: Homegrown	
BBCA	Wild West		Wild West		Wild Alaska *Spring*		Wild Alaska *Summer*		Wild Alaska *Winter*		Yellowstone *Winter*		Yellowstone *Summer*		Yellowstone *Autumn*	
BET	‹The Original Kings of Comedy ★★› ('00)				The Parkers	The Parkers	The Parkers	The Parkers	Paid Programs				BET Inspiration			
C&I	Crime 360 *Fatal Feud*		Crime 360		Crime 360 *Final Call*		Paid Programs				City Confidential		City Confidential		City Confidential	
CMT	‹Movie	Movie					Cowboys Cheerleaders		CMT Music		CMT Music		CMT Music		CMT Music	
CNBC	The Profit		The Profit		The Profit		Options		Paid Programs							
CNN	CNN Special Program		CNN Newsroom Live (N)		CNN Newsroom Live (N)		New Day Weekend		New Day Weekend		Inside Politics (N)		State of the Union		Fareed Zakaria GPS (N)	
COM	‹Rough Night ★★›		South Park	South Park	South Park	South Park	South Park	South Park	South Park	South Park	Paid Programs				Parks	Parks
COOK	Iron Chef America		Paid Programs						Unique	Unique	Unique	Unique	Unique	Unique	Man, Food	Man, Food
DISC	Expedition Unknown						Expedition Unknown		Expedition Unknown		Destroyed	J. Houston	Seasons	Saltwater	Local Know	Into
DISN	(:10) Just	(:35) Jessie	Jessie	Raven	Raven	Liv-Mad.	Liv-Mad.	Austin	Austin	Bunk'd	Bunk'd	Big City Greens		(:40) Big	Big City	(:20) Amphi
DIY	Maine Cabin Masters		Paid Prog.	Yardcore	Paid Programs				Barnwood Builders		Barnwood Builders		Barnwood Builders		Barnwood Builders	
DLC	Diagnose Me		Untold Stories of the ER		Long Lost Family		Long Lost Family		Long Lost Family		Long Lost Family		911: The Bronx		911: The Bronx	
ESPNC	‹College Football		College Football						College Basketball				College Basketball			Basketball

Not all networks are available in all areas.

NETWORKS	12 AM	12:30	1 AM	1:30	2 AM	2:30	3 AM	3:30	4 AM	4:30	5 AM	5:30	6 AM	6:30	7 AM	7:30
EWTN	J.R.R. Tolkien		EWTN Live *06/24/20*		Prophesy	Decision	Angelus	God	St. Michael	Rosary	Sunday Mass			Bookmark	Pro-Life	At Home
FLIX	(:05) **Panic Room** ★★★ ('02, Suspense)				**The Replacement Killers** ★★			**Cheech & Chong's Nice Dreams**			**The Three Musketeers** ★› ('11, Action)				**The Fog** ★★ ('05)	
FNC	Justice With Jeanine		The Greg Gutfeld Show		Fox Report		FOX and Friends Sunday **(N)** (L)								Maria Bartiromo (L)	
FOOD	Diners	Diners	Diners	Diners	Diners	Diners	Diners	Diners	Paid Programs						Giada	Brunch at
FREEFM	**Journey to the Center of the Earth** ★★›				Paid Programs										**Holes** ★★★ ('03)	
FX	‹**Spider-Man**		**The Amazing Spider-Man 2** ★★› ('14, Action) *Andrew Garfield*						Baskets	Baskets	Paid Programs				Mike	**Mission**
FXM	(:10) **Phantom of the Paradise**			(:45) **Backlash** ★★ ('47, Mystery)			**Abominable Snowman**			**The Lost World** ★★› ('60)			(:10) **Hush… Hush, Sweet Charlotte** ★★★›			
FXX	Cake	**Snatched** ★★ ('17, Comedy) *Amy Schumer*			Sunny		Sunny	FXM Pres.	Paid Programs						**The Other Woman**	
GMSHW	FamFeud	FamFeud	Idiotest	Idiotest	Idiotest	Idiotest	Emogenius	Snap	Paid Programs							
GOLF	‹PGA Korn Ferry Tour			PGA Tour Golf *Travelers Championship, Third Round*									Morning Drive **(N)**		Morning Drive	
HALL	‹**You're Bacon**		**The Art of Us** ('17, Romance) *Taylor Cole* 'TVG'				**Paris, Wine & Romance** ('19, Romance) 'TVG'				**A Brush With Love** ('19, Romance) 'TVG'				**Appetite for Love** ('16)	
HALLMV	Murder, She Wrote		Murder, She Wrote		Murder, She Wrote		Hart to Hart		Hart to Hart		Psych		Psych		Columbo	
HGTV	Love It or List It		Love It or List It		Love It or List It		Love It or List It		Paid Programs						Love It or List It	
HIST	(:03) The UnXplained		(:05) The UnXplained		(:08) The UnXplained		(:06) The UnXplained		Paid Programs						Cnt. Cars	Cnt. Cars
HSN	IT Cosmetics **(N)**		IT Cosmetics **(N)**		IT Cosmetics **(N)**		IT Cosmetics **(N)**		Skechers Footwear **(N)**		AeroPilates		Tech Talk featuring HP **(N)**		IT Cosmetics **(N)**	
ID	Southern Gothic		Deadly Sins		Deadly Sins		Pandora's Box		Pandora's Box		Pandora's Box		Pandora's Box		TBA	
IFC-E	‹**Sniper** ★★ ('93, Action)			Stooges	(1:55) Stoo	(:20) Stoog	**Grindhouse Presents: Death Proof** ★★★ ('07, Suspense)				**Poseidon** ★★ ('06, Adventure) *Josh Lucas*				**Sniper**	
IFC-W	‹**The Shawshank Redemption** ★★★★ ('94)				(:15) **Sniper** ★★ ('93, Action) *Tom Berenger, Billy Zane*					Stooges	(4:55) Stoo	(:20) Stoog	**Grindhouse Presents: Death Proof** ★★★			
LIFE	**The Wrong Housesitter** ('20, Suspense)				(:04) **The Wrong Student** ('17, Suspense) 'TV14'				Paid Programs						In Touch	Truths That
LMN	**My Wife's Secret Life** ('19, Suspense) 'TV14'				**All My Husband's Wives** ('19, Suspense)				Paid Programs				**The Perfect Marriage** ('06, Suspense) 'TV14'			
MOTOR	FantomWorks		Texas Metal		Texas Metal		Iron Resurrection		Texas Metal		Hot Rod	Auto	Bitchin' Rides		Garage	Truck U **(N)**
MSNBC	Dateline		Dateline		Dateline		MSNBC Live **(N)**		MSNBC Live **(N)**		Velshi **(N)**		Velshi **(N)**		AM Joy **(N)**	
NATGEO	Locked Up Abroad		Locked Up Abroad				To Catch a Smuggler		To Catch a Smuggler		To Catch a Smuggler		Paid Programs			
NGWLD	Paid Programs								The Mighty Northwest		The Mighty Northwest		Kingdom of the North		Kingdom of the North	
OWN-E	Love & Marriage		Home Made Simple		Home Made Simple		Dr. Phil		Dr. Phil		Dr. Phil		Dr. Phil		Dr. Phil	
OWN-W	Love & Marriage		Love & Marriage		Love & Marriage		Love & Marriage		Home Made Simple		Home Made Simple		Dr. Phil		Dr. Phil	
OXYG	Snapped		Snapped		Snapped		Dateline		Dateline		Dateline		Dateline: Secrets		Dateline: Secrets	
PARMT	‹Movie	Movie						The Office	Paid Programs							
QVC	Shopping								Christmas in July Sale				Sunday Mornings-Pat & Dan: Holiday			
SCI	What on Earth?		How/Made	How/Made	How/Made	How/Made	How/Made	How/Made	How/Made	How/Made	How/Made	How/Made	How/Made	How/Made	How/Made	How/Made
SMITH	Secrets	Secrets	Secrets	Secrets	Secrets	Secrets	Secrets	Secrets	Pompeii: The Dead Speak				Combat Ships		Combat Ships	
SUND	‹**Smokey II**	(:45) **Smokey and the Bandit Part 3** ★ ('83)			(:45) **The Longest Yard** ★★★› ('74, Comedy-Drama)						(:15) Griffith	(:45) Law & Order		(:45) Law & Order		(:45) Law
SYFY	Futurama	TZGZ	Futurama	Futurama	**Piranha DD** ★› ('12, Horror)			**Rings** ★› ('17, Horror) *Matilda Lutz, Alex Roe*					Paid Programs			
TBN	Praise		Be Light	GregLaurie.TV			Ed Young	Youseff	Passion!	T. Evans	S. Furtick	Touch Lives	Franklin	David	Dr. Jeffress	Win Walk
TBS	‹**Semi-Pro** ★★ ('08, Comedy)			**American Reunion** ★★› ('12, Comedy)				Broke Girl	Broke Girl	Broke Girl	Imp. Jokers	Imp. Jokers	Imp. Jokers	Raymond	Raymond	Raymond
TCM	‹**Manhattan** ★★★›		**Baby Boom** ★★★ ('87, Comedy)				**42nd Street** ★★★★ ('33)			(:45) **Mary of Scotland** ★★★ ('36, Historical Drama)					**Lady-Shanghai**	
TLC	sMothered		sMothered		sMothered		sMothered		Say Yes	Say Yes	Say Yes	Say Yes	Say Yes	Say Yes	Say Yes	Say Yes
TNT	‹**Hellboy II: The Golden Army** ('08)		(:45) **Riddick** ★★› ('13, Science Fiction) *Vin Diesel*						NCIS: New Orleans		NCIS: New Orleans		NCIS: New Orleans		NCIS: New Orleans	
TRU	Jokes	Jokes	Jokes	Jokes	Knockout	Knockout	Knockout	Knockout	Laff Mobb	Laff Mobb	Laff Mobb	Laff Mobb	Ad. Ruins	Ad. Ruins	Ad. Ruins	Ad. Ruins
TRVL-E	Par. Nightmare		Paid Programs						Most Terrifying Places		Most Terrifying Places		Most Terrifying Places		Most Terrifying Places	
TRVL-W	Paranormal 911		Paranormal 911		Terror in the Woods		Par. Nightmare		Paid Programs						Most Terrifying Places	
TVLAND	Two Men	Two Men	Two Men	Two Men	Two Men	Two Men	Christine	Christine	Christine	Christine	Christine	Christine	Gold Girls	Gold Girls	Gold Girls	Gold Girls
UNIV	& noche		Cuéntamelo ya... al fin		Contacto deportivo		una familia	Alma ángel	Despierta América		María	Noticiero	Los Gonz	Los Gonz	Paid Programs	
USA	‹**Tomb Raider** ★★›		Dirty John		Chicago P.D.		Chicago P.D.		Chicago P.D.		Chicago P.D.		Dirty John		Paid Prog.	Jeremiah
WE	Criminal Minds		CSI: Miami		CSI: Miami		CSI: Miami		Mama June- Not to Hot		Paid Programs					
WGNA	Blue Bloods		Dog	Dog	Person of Interest		Person of Interest		Camp Meeting		Life Out.	Paid Prog.	Tomorrow's	Paid Prog.	Search	Paid Prog.

BROADCAST	12 AM	12:30	1 AM	1:30	2 AM	2:30	3 AM	3:30	4 AM	4:30	5 AM	5:30	6 AM	6:30	7 AM	7:30
ABC	Local Programs												Good Morning America **(N)**		This Week	
CBS	Local Programs												CBS News Sunday Morning **(N)**			The Nation
FOX	Local Programs												Local Programs		Fox News Sunday	
NBC	‹Saturday Night Live		(:03) 1st	(:32) House	(:02) House	Local Programs							Local Programs		Sunday Today	
CW	Local Programs												Local Programs			
PBS KPBS	Austin City Limits		GZERO	Good	Favorites						Favorites				Sesame St.	Tiger
PBS KOCE	‹Austin City	Bluegrass	Finding Your Roots		Antiques Roadshow		Midsomer	(:44) Midsomer Murders		Tiger	Mr. Rogers	Tiger	Ready Jet	Curious	Nature Cat	Nature Cat
PBS KBTC	NOVA		Keep Up	Keep Up	As Time ...	As Time Goes By		Hold the	Dr. Who	Dr. Who	Garden	Garden	Old House	Old House	Paint This	Best of Joy
PBS KLVX	Austin City Limits		Midsomer	(:45) Midsomer Murders		Death in Paradise		Silent Witness		Sit & Be Fit	Lana Yoga	Classical	Wash	Hoover	Ne. Week	Explore
ANTENNA	Bishop	Bishop	Dennis	Dennis	3's Crowd	The Ropers	Soap	Soap	Soap	Soap	Maude	Maude	Bunker	Bunker	Kotter	Kotter
COZI	Hart to Hart		Murdoch Mysteries		Paid Programs		Martian	Martian	Martian	Martian	Voyager	Earth Ody.	Consumer	Naturally	Saving Pets	Champion
H&I	Hill Street Blues		Hill Street Blues		Police Story		Police Story		Police Story		Green ...	Green ...	Superman	Superman	Batman	Batman
ION	Law & Order: SVU		Law & Order: SVU		The Listener		Paid Programs				Inspiration Today Camp		Paid Programs		Jeremiah	Youseff
METV	The Invaders		Lost in Space		Voyage/Bottom of Sea		Land of the Giants		Time Tunnel		Planet of the Apes		Powers/ Matthew Star		Saved/Bell	Saved/Bell

‹ = Program already in progress; **(N)** = New program/episode; ⚽ = Live sports event.
*PBS programming varies regionally. Check your local stations for programming availability.

PREMIUM	8 AM	8:30	9 AM	9:30	10 AM	10:30	11 AM	11:30	12 PM	12:30	1 PM	1:30	2 PM	2:30	3 PM	3:30
HBO	(:10) **Alita: Battle Angel** ★★› ('19) 'PG-13'				(:15) Real, Bill Maher		(:15) **X-Men: First Class** ★★★ ('11, Action) 'PG-13'					Big, Lies	(:15) Big Little Lies		(:15) Big Little Lies	
HBO2	‹**Glass** ★★ ('19, Suspense) *Bruce Willis* 'PG-13'				**The Curse of La Llorona** ★★ 'R'		(:35) **The Kitchen** ★› ('19, Crime Drama) 'R'					(:20) **Fast & Furious Presents: Hobbs & Shaw**			(:40) **Crazy**	
HBOC-E	‹**Spanglish** ★★› ('04) *Adam Sandler* 'PG-13'				**That Thing You Do!** ★★★ ('96) 'PG'				(11:50) **Black Knight** ★★ ('01)			(:25) **They Came Together** ★★			(2:50) **La La Land** ('16)	
HBOC-W	‹**Flirting With Disaster** ★★★ 'R'		(:20) **CB4** ★★ ('93, Comedy) 'R'				(10:50) **Spanglish** ★★› ('04) 'PG-13'				**That Thing You Do!** ★★★ ('96) 'PG'				(2:50) **Black Knight**	
HBOF-E	‹**D3: The Mighty Ducks**	(8:48) **Home Alone 4**			(:15) **The LEGO Movie 2: The Second Part** ('19)		(:05) **Alpha & Omega**				(12:55) **Madagascar 3: Wanted**			**Johnny English Strikes Again**		
HBOF-W	Sesame Street		Happily	Electric	**D3: The Mighty Ducks** ★★› ('96) 'PG'				(11:48) **Home Alone 4**		(:15) **The LEGO Movie 2: The Second Part** ('19)				(:05) **Alpha & Omega**	
HBOS-E	**Downton Abbey** ★★★ ('19, Drama) 'PG'				(:05) **Ready or Not** ★★★ ('19)				(:45) **The Good Liar** ★★› ('19, Suspense) 'R'			(:35) **Doubt** ★★★ ('08, Drama) 'PG-13'				(:20) TBA
HBOS-W	‹Real Time, Bill Maher		(8:50) **Can You Keep a Secret?**			(:25) Last	**Downton Abbey** ★★★ ('19, Drama) 'PG'				(:05) **Ready or Not** ★★★ ('19)			(:45) **The Good Liar** ★★› ('19)		
HBOZ-E	‹**She's Man**	(:35) **The Nice Guys** ★★★ ('16, Action) 'R'			(:35) **Ad Astra** ★★★ ('19) *Brad Pitt* 'PG-13'					(:40) **Cold Mountain** ★★★ ('03, Drama) *Jude Law* 'R'					(:15) **Hackers** ★★	
HBOZ-W	‹**Amélie** ★★★› ('01, Romance-Comedy) 'R'				(9:50) **She's the Man** ★★ ('06)				(:35) **The Nice Guys** ★★★ ('16, Action) 'R'			(:35) **Ad Astra** ★★★ ('19) *Brad Pitt* 'PG-13'			(:40) **Cold**	
CINEMAX																
MAX	‹**Unfaithful** ★★★ ('02, Drama) 'R'				(9:50) **Rise of Planet of Apes**				(:35) **Revolutionary Road** ★★★ ('08) 'R'			(:35) **Project X** ★★ ('12) 'R'			(:05) Trackers	
MMAX	‹**Backdraft** ★★★ ('91, Suspense) 'R'				**The Dead Don't Die** ★★› ('19)				(:45) **The Eagle** ★★› ('11, Action) 'PG-13'			(:40) **The Hurt Locker** ★★★› ('08, War) 'R'				
AMAX	‹**Frequency** ★★★ ('00, Fantasy) 'PG-13'				(9:58) **Suspect Zero** ★★ ('04) 'R'				(:40) **Bad Times at the El Royale** ★★› ('18, Suspense) 'R'			(:05) **Traffic** ★★★› ('00, Crime Drama) 'R'				
5MAX	‹**Bee**	(:40) **The Thing** ★★ ('11, Horror) 'R'				(:24) **Sky Captain-World**				(:12) **Z for Zachariah** ★★★ ('15) 'PG-13'			(1:51) **Femme Fatale** ★★ ('02, Suspense) 'R'			
MVMAX	‹**Rollerball**	(:33) **Get Over It** ★★ ('01)			**The Ruins** ★★ ('08, Horror) 'R'				(:32) **Cursed** ★★ ('05) 'PG-13'		(:10) **Without a Paddle** ★★ ('04) 'PG-13'				(2:50) **Widows** ('18) 'R'	
OMAX	‹**Made** ('01)	(:26) **Bowfinger** ★★★ ('99)			(:04) **Gimme Shelter** ★★ ('14)				(:45) **Master of the Nine Dragon Fist**			(:22) **Sleight** ★★› ('16) 'R'			(2:52) **Little Fockers**	
THMAX	‹**We Zoo**	**Stay** ★★ ('05, Mystery) 'R'			(:10) **Jeepers Creepers** ★★› ('01)				(:42) **Jeepers Creepers 2** ★★ ('03, Horror) 'R'			(:27) **The Descendants** ★★★› ('11) 'R'			(:23) **Crow**	
SHOWTIME																
SHO	‹Basketball	**A Dog's Journey** ★★ ('19, Children's) 'PG'			**Official Secrets** ('19, Drama) *Keira Knightley* 'R'				**Mob Town** ('19, Crime Drama) 'R'			**Mile 22** ★★ ('18, Action) 'R'			(:45) **Pepp**	
SHO2	‹**Rudy** ('93)	**My Best Friend's Wedding** ('97)			(:15) **Leap Year** ★› ('10) *Amy Adams* 'PG'				**Kill Bill: Vol. 1** ★★★ ('03, Action) 'R'			**City Slickers** ★★★ ('91, Comedy) 'PG-13'				
SHOB	‹**House-Clock**		(:15) **Big Fish** ★★★ ('03, Drama) *Ewan McGregor* 'PG-13'				**The Lawnmower Man** ★★› ('92) 'R'				**What Keeps You Alive** ('18) 'R'				(:15) **When-Stranger**	
SHOF	‹**Basis**	**RV** ★★ ('06, Children's) 'PG'			(:15) **Mouse Hunt** ★★› ('97, Children's) 'PG'				**The Legend of Bagger Vance** ★★★ ('00)			(:15) **Steel Magnolias** ★★★ ('89) 'PG'				
SHON	‹**Stomp the Yard** ★★› ('07)			**Stomp the Yard: Homecoming**			**Tucked** ('18, Drama) 'NR'			**Jenny's Wedding** ★★ ('15)		(:15) **Tell It to the Bees** ('18, Romance) 'NR'				
SHOS	‹**Chicago**	(:45) **Something's Gotta Give** ★★★ ('03) 'PG-13'					(10:55) **Almost Famous** ★★★★ ('00) 'R'				**The Terminator** ★★★★ ('84) 'R'				**Officer-Gentle**	
SHOX	**The Sixth Sense** ★★★ ('99) 'PG-13'				**Virtuosity** ★★› ('95, Action) *Kelly Lynch* 'R'				**The Usual Suspects** ★★★› ('95) 'R'			**Real Steel** ★★› ('11, Action) 'PG-13'				
TMC																
TMC	(:10) **Letters to Juliet** ★★ ('10, Drama) 'PG'				**Green Book** ★★★› ('18) 'PG-13'				(:10) **While You Were Sleeping** ★★★ ('95)			**Adrift** ★★★ ('18) 'PG-13'			(:40) **Knig**	
TMCX	‹**Ishtar** ★★ ('87)		**Traitor** ★★★ ('08, Action) 'PG-13'				**When in Rome** ★› ('10) 'PG-13'		(:35) **Bridget Jones's Diary** ★★★			(:15) **The Cutting Edge** ★★› ('92) 'PG'				
STARZ																
STARZ	‹**Intruder**	(:40) **No Country for Old Men** ★★★› ('07)			(:45) **The Omen** ★★ ('06, Horror) 'R'				(:37) Hightown			(:36) **The Whole Nine Yards** ★★› ('00) 'R'			(:16) **Intru**	
STRZCI-W	‹**Inside My Heart** ('18)	(:05) **Grandma** ★★★ ('15) 'R'			(:26) **Aquarela** ('18) 'PG'				(11:57) **Hotel Rwanda** ★★★ ('04) 'PG-13'			**Identity** ★★★ ('03, Suspense) 'R'			(:34) **Wife**	
STRZCO	(:07) **The Truman Show** ★★★› ('98) 'PG'				(9:52) **Dude, Where's My Car?**				(:18) **The Benchwarmers** ★› ('06)		(12:46) **The Comedian** ★★ ('16) 'R'				(2:48) **War of Roses**	
STRZED	‹**Milk** ★★★★ ('08, Biography) 'R'		(:36) Hightown				(:36) **(500) Days of Summer** ('09)			(:14) **Miss Bala** ★› ('19, Action) 'PG-13'		**Connie and Carla** ★★› ('04)			(:40) **Rebels**	
STRZKF-W	‹**Peter Pan**	(:25) **Balto III: Wings**			(:45) **Cheaper by the Dozen 2** ★★ ('05) 'PG'				(:20) **Disney's A Christmas Carol**		(12:57) **Always** ★★★ ('89, Fantasy) 'PG'				**The Muppets** ★★★	
STARZ ENCORE																
ENCR-E	‹**For a Few Dol.**		(:14) **Spider-Man** ★★★ ('02, Action) 'PG-13'						(:18) **Holmes & Watson** ★› ('18)		(12:51) **The Animal** ★› ('01)			(:18) **La Bamba** ★★★ ('87)		
ENCR-W	(:08) **The Vanishing** ★★ ('93, Suspense) 'R'				**For a Few Dollars More** ★★★› ('65) 'R'				(:14) **Spider-Man** ★★★ ('02, Action) 'PG-13'						(:18) **Holmes & Watson** ★› ('18)	
EACTN	‹**Girlfight** ★★★› ('00) 'R'			(:26) **Colombiana** ★★ ('11, Action) 'PG-13'					(:17) **Assault on Precinct 13** ('05)		(:08) **The Running Man** ★★› ('87) 'R'				(2:51) **RoboCop** ('87) 'R'	
ECLASS	‹**Dragnet**	(:31) **Awakenings** ★★★› ('90) 'PG-13'				(:34) **Predator** ★★★› ('87, Action) 'R'				(:23) **Predator 2** ★★ ('90) 'R'		(:13) **Gigli** ★› ('03, Romance-Comedy) 'R'				
EBLACK	‹**Poetic Justice** ★★› ('93) 'R'		(:28) **Timecop** ★★› ('94) 'R'			(:09) **Death Race** ★★ ('08, Action) 'R'					(12:56) **The Secret Life of Bees** ★★› ('08)				(2:48) **Ghost Rider**	
ESUSP	**Vanilla Sky** ★★ ('01, Suspense) *Tom Cruise* 'R'					(:19) **The Addams Family** ★★›			(:02) **Sleeping With the Enemy** 'R'			(:42) **Paranormal Activity** ★★★			(:10) **Only Lovers**	
EWESTN	‹**American Outlaws** ★› ('01)			(:35) **The Sheriff of Fractured Jaw** ★★›					(:21) **The Gal Who Took the West**		(12:49) **The Appaloosa** ★★★			Johnson County War (Part 1 of 2)		
EPIX	‹**The Row** ('18)		(:05) Helter Skelter		(:05) **Matriarch** ('18, Horror)				(:40) **Operation Finale** ★★› ('18, Suspense)			(:45) **Pacific Heights** ★★★› ('90, Suspense)			**Single**	
EPIX2	‹**Rango**	(:20) **The Avengers** ★★★› ('12, Action)			(:45) **Tank Girl** ★› ('95, Science Fiction)				**Bumblebee** ★★★ ('18, Action) *John Cena*				(:25) **Transformers: Dark of Moon**			
EPIXH	‹**The Hustle** ★› ('19, Comedy)		**The Spy Who Dumped Me** ★★› ('18)				**Thelma & Louise** ★★★ ('91) *Geena Davis*				(:40) **Anna and the Apocalypse**				(:15) **Pet Sematary**	

NETWORKS	8 AM	8:30	9 AM	9:30	10 AM	10:30	11 AM	11:30	12 PM	12:30	1 PM	1:30	2 PM	2:30	3 PM	3:30
A&E	TBA		TBA		Hoarders		Hoarders		Hoarders		Movie					Movie
AHC	WWII: Masters of War		WWII: Masters of War		America: Facts		America: Facts		America: Facts		WWII's Greatest Raids		WWII's Greatest Raids		WWII's Greatest Raids	
AMC	‹**Lethal Weapon** ★★★› ('87, Action)				**Lethal Weapon 2** ★★★› ('89, Action) *Mel Gibson*				**Lethal Weapon 3** ★★★ ('92, Action) *Mel Gibson*						**Lethal Weapon 4** ('98)	
APL	North Woods Law		North Woods Law		North Woods Law		North Woods Law		North Woods Law		North Woods Law		North Woods Law		North Woods Law	
AXSTV	‹Travis Tritt	(:45) Sugarland: Incredible Machine			(9:55) Rascal Flatts: Back to Us Tour		George Jones, 50 Years of Hits					(:40) Willie Nelson		(:45) Three Girls and Their Buddy		
BBCA	Hidden		She Walks With Apes				**Along Came a Spider** ★★ ('01, Mystery) *Monica Potter*				**Sleepy Hollow** ★★★ ('99, Horror) *Johnny Depp*				**Silence**	
BET	Payne	Payne	Payne	Payne	Prince	Prince	Prince	Prince	**About Last Night** ★★★ ('14, Romance-Comedy) *Kevin Hart*						**Get Hard** ★★ ('15)	
C&I	City Confidential		Evil: My Life in a Cult		Evil: My Life in a Cult		Evil: My Life in a Cult		Jacked	Jacked	Jacked	Jacked	Jacked	Jacked	Manhunters	Manhunters
CMT	CMT Music		Hot 20 Countdown						**Blue Crush** ★★ ('02, Drama) *Kate Bosworth*					Movie		
CNBC	Paid Programs								Shark Tank		Shark Tank		Shark Tank		Shark Tank	
CNN	Reliable Source		State of the Union		Fareed Zakaria GPS		CNN Newsroom		CNN Newsroom		CNN Newsroom		CNN Newsroom		CNN Newsroom	
COM	The Office	The Office	The Office	(:45) The Office		The Office	The Office	The Office	The Office	The Office	The Office	The Office	The Office	The Office	The Office	The Office
COOK	Man, Food	Man, Food	Man, Food	Man, Food	Yum-Yum	Yum-Yum	Cakes	Cakes	Cake Wars		Cake Wars *Dinosaurs*		Delicious	Delicious	Delicious	Delicious
DISC	Saltwater	Sportsman	Naked and Afraid		Naked and Afraid		Naked and Afraid		Naked and Afraid		Naked and Afraid		Naked and Afraid		Naked and Afraid	
DISN	Owl Hse.	Big City	Big City Greens			Bunk'd	Bunk'd	Jessie	Jessie	Jessie	Jessie	Jessie	Jessie	Coop	Coop	(:25) Coop
DIY	Barnwood Builders		Building Off the Grid		Building Off the Grid		Building Off the Grid		Building Off the Grid		Building Off the Grid		Building Off the Grid		Building Off the Grid	
DLC	911: The Bronx		911: The Bronx		Emergency Level One		Emergency Level One		Emergency Level One		1000-Lb. Sisters		1000-Lb. Sisters		1000-Lb. Sisters	
ESPNC	‹College Basketball			College Basketball				College Basketball				College Basketball				Basketball

NETWORKS	8 AM	8:30	9 AM	9:30	10 AM	10:30	11 AM	11:30	12 PM	12:30	1 PM	1:30	2 PM	2:30	3 PM	3:30
EWTN	Vaticano	Rosary	Sunday Mass		In Concert *Magnificat in C Major*				Mercy	Rosary	Living	Savoring	The Church	Saints	Vespers	(:35) Sunda
FLIX	◂**The Fog**	(:45) **Reefer Madness** ★★ ('36)			**The Hours** ★★★½ ('02, Drama)				**The Reckoning** ★★½ ('04, Mystery)				**Days of Thunder** ★★½ ('90, Action)			
FNC	MediaBuzz **(N)** (L)		America's News HQ (L)		America's News HQ (L)		Fox News Sunday		Journal Editorial Report		America's News HQ (L)		The Greg Gutfeld Show		Fox Report (L)	
FOOD	Contessa	Valerie's	Pioneer	Pioneer	Pioneer	Pioneer	Girl-Farm	Valerie's	Delicious	Giada	The Kitchen		Diners, Drive		Diners, Drive	
FREEFM	◂**Holes** ★★★ ('03, Children's)		(:40) **National Treasure** ★★ ('04, Adventure) *Nicolas Cage, Diane Kruger*								(12:50) **National Treasure: Book of Secrets** ★★ ('07)				**Jumanji**	
FX	◂**Mission: Impossible** ★★½ ('96, Action)				**Mission: Impossible 2** ★★★ ('00, Action) *Tom Cruise, Dougray Scott*				**Mission: Impossible III** ★★★ ('06, Action) *Tom Cruise*							
FXM	◂**Hush**	(:25) **Phantom of the Paradise**			**The Fury** ★★½ ('78, Suspense) *Kirk Douglas*				**Maze Runner: The Scorch Trials** ★★ ('15, Science Fiction)				(:45) **Maze Runner: Death Cure**			
FXX	◂**The Other Woman** ★★ ('14)		**Baywatch** ★½ ('17, Comedy) *Dwayne Johnson, Zac Efron*						Simpsons	Simpsons	Simpsons	Simpsons	Simpsons	Simpsons	Simpsons	Simpsons
GMSHW	Paid Programs		Chain Rctn	Chain Rctn	America	America	America	America	Common	Common	Ma. Minds	Cash Cab	Cash Cab	Cash Cab	Cash Cab	Cash Cab
GOLF	Golf Central Pregame (L)				♀ PGA Golf (L)				Feherty		Feherty		Feherty		♀ PGA Korn Ferry Tour (L)	
HALL	◂**Appetite for Love** ('16)		**How to Train Your Husband** ('17, Comedy)				**Puppy Love** ('12, Romance) 'TVG'				**Season for Love** ('18, Romance) 'TVG'				**Love Under**	
HALLMV	◂Columbo		Aurora Teagarden Mysteries *A Bone to Pick*				Aurora Teagarden Mysteries *Real Murders*				Aurora Teagarden Mysteries				Aurora Teagarden	
HGTV	Love It or List It		Love It or List It		Love It or List It		Love It or List It		Hot Mess	Hot Mess	Home Town		Home Town		Home Town	
HIST	Counting Cars		Counting Cars		Counting Cars		Counting Cars		American Pickers		American Pickers		American Pickers		American Pickers	
HSN	IT Cosmetics **(N)**		MarlaWynne Fashions		MarlaWynne Fashions		Bzees Footwear **(N)**		IT Cosmetics **(N)**		IT Cosmetics **(N)**		Suze Orman Financial		MarlaWynne Fashions	
ID	Diabolical		Diabolical		Diabolical		Diabolical		American Monster		American Monster		American Monster		American Monster	
IFC-E	◂**Sniper** ★★ ('93, Action)			(:45) **The Shawshank Redemption** ★★★★ ('94, Drama) *Tim Robbins*					(:45) **The Departed** ★★★½ ('06, Crime Drama) *Leonardo DiCaprio, Matt Damon*							
IFC-W	◂**Death**	**Poseidon** ★★ ('06, Adventure) *Josh Lucas*			**Sniper** ★★ ('93, Action) *Tom Berenger*				(:45) **The Shawshank Redemption** ★★★★ ('94, Drama) *Tim Robbins*		(:45) **Depa**					
LIFE	Amazing	Jeremiah	Joel Osteen	Paid Prog.	**The Wrong House** ('16, Suspense) 'TV14'				**The Wrong Neighbor** ('17, Suspense) 'TV14'		**The Wrong Housesitter** ('20, Suspense)					
LMN	**The Perfect Soulmate** ('17, Suspense) 'TV14'				**Open Marriage** ('17, Drama) *Tilky Jones* 'TV14'				**The Killer Downstairs** ('19, Suspense) 'TV14'		**Killer Contractor** ('19, Suspense) 'TV14'					
MOTOR	Engine	Junkyard	Four	Four	FantomWorks		Overhaulin'		Overhaulin'		Overhaulin'		Overhaulin' *ZL One-off*		Overhaulin'	
MSNBC	◂AM Joy **(N)**		Weekends With Alex Witt **(N)**				MSNBC Live **(N)**		MSNBC Live **(N)**		MSNBC Live **(N)**		PoliticsNation **(N)**		Meet the Press	
NATGEO	Paid Programs		Brain Games		Lost-Albert Lin		Lost-Albert Lin		Lost-Albert Lin		Lost Treasures		Treasure Hoard		Pharaohs-Treasures	
NGWLD	Dr. Oakley, Yukon Vet		Dr. Oakley, Yukon Vet		Dr. Oakley, Yukon Vet		Dr. Oakley, Yukon Vet		Dr. Oakley, Yukon Vet		Zoo: Tampa		Zoo: Tampa		Zoo: Tampa	
OWN-E	Dr. Phil		Dr. Phil		Home Made Simple		Iyanla, Fix My Life		Iyanla, Fix My Life		Iyanla, Fix My Life		Iyanla, Fix My Life		20/20 on OWN	
OWN-W	Dr. Phil		Dr. Phil		Dr. Phil		Dr. Phil		Dr. Phil		Home Made Simple		Iyanla, Fix My Life		Iyanla, Fix My Life	
OXYG	Deadly Cults		Deadly Cults		Snapped		Snapped		Snapped		Snapped		Snapped		Snapped	
PARMT	Paid Programs		Bar Rescue		Bar Rescue		Bar Rescue		Bar Rescue		Bar Rescue		Bar Rescue		Bar Rescue	
QVC	◂Sunday Mornings		In the Kitchen With David *Holiday Food Edition*						Mr. Christmas		House to Home by Valerie				Gourmet Holiday	
SCI	How/Made	How/Made	How/Made	How/Made	How/Made	How/Made	How/Made	How/Made	How/Made	How/Made	How/Made	How/Made	How/Made	How/Made	How/Made	How/Made
SMITH	Aerial America *Florida*		Aerial America *Kansas*		Aerial America		Aerial America		Aerial America *Arizona*		American Aristocrat's		Secrets	Secrets	Sacred Sites	
SUND	◂Law	(:45) Law & Order		(:45) Law & Order		(:45) Law & Order		(:45) **The Longest Yard** ★★★½ ('74, Comedy-Drama)					(:15) **Stripes** ★★½ ('81, Comedy) *Bill Murray*			
SYFY	**Pitch Black** ★★½ ('00, Science Fiction)				**Extraction** ('15, Suspense) *Kellan Lutz*				**The Scorpion King** ★★ ('02, Adventure)				**Underworld: Blood Wars** ★★ ('16, Fantasy)			
TBN	Prince	Carpenter	A Jackson	In Touch	PowerPoint	Written	Ed Young	Bethel	Kelinda	Hagee Ministries		Gregory	Creflo Doll	K. Shook	Potters	Joyce M.
TBS	Raymond	Everybody Loves Raymond *The Will*			**Friday After Next** ★½ ('02)			(:45) **Friday** ★★★ ('95, Comedy) *Ice Cube*				(:45) **Next Friday** ★★ ('00, Comedy) *Ice Cube*			(:45) **Semi**	
TCM	◂**Lady-Shanghai**		**Love Affair** ★★★ ('39)			(:45) **H.M. Pulham, Esq.** ★★★½ ('41, Romance)					**Adam's Rib** ★★★★ ('49, Romance-Comedy)				**Reflections-Eye**	
TLC	Say Yes	Say Yes	Say Yes	Say Yes	Say Yes	Say Yes	Say Yes	Say Yes	Dr. Pimple Popper		Dr. Pimple Popper		Dr. Pimple Popper		Dr. Pimple Popper	
TNT	NCIS: New Orleans		NCIS: New Orleans		NCIS: New Orleans		NCIS: New Orleans		**Hellboy II: The Golden Army** ★★★ ('08, Action)					**Captain America: Civil War** ('16)		
TRU	Carbonaro	Carbonaro	Carbonaro	Carbonaro	World's Dumbest ...		World's Dumbest ...		World's Dumbest ...		Jokes	Jokes	Jokes	Jokes	Imp. Jokers	Imp. Jokers
TRVL-E	Most Terrifying Places		Paranormal Ca.		Paranormal Ca.		Paranormal Ca.		Paranormal Ca.		Paranormal Ca.		Paranormal Ca.		Paranormal Ca.	
TRVL-W	Most Terrifying Places		Most Terrifying Places		Most Terrifying Places		Most Terrifying Places		Paranormal Ca.		Paranormal Ca.		Paranormal Ca.		Paranormal Ca.	
TVLAND	Gold Girls	Gold Girls	Gold Girls	Gold Girls	Gold Girls	Gold Girls	Gold Girls	Gold Girls	Gold Girls	Gold Girls	Gold Girls	Gold Girls	Gold Girls	Gold Girls	Gold Girls	Gold Girls
UNIV	Paid Programs		Como dice el dicho		Al punto **(N)**		Aquí y ahora **(N)**		Fútbol	Fútbol Mexicano Primera División					República Deportiva	
USA	In Touch	Joel Osteen	Law & Order: SVU		Law & Order: SVU		Law & Order: SVU		Law & Order: SVU		Law & Order: SVU		Law & Order: SVU		Law & Order: SVU	
WE	Paid Programs				Law Order: CI		Law Order: CI		Law & Order		Law & Order		Law & Order		Law & Order	
WGNA	Cath. Mass	Beyond	Elementary		Elementary		Elementary		Elementary		Elementary		Elementary		Elementary	

BROADCAST	8 AM	8:30	9 AM	9:30	10 AM	10:30	11 AM	11:30	12 PM	12:30	1 PM	1:30	2 PM	2:30	3 PM	3:30
ABC	Local Programs		Local Pro	Local Pro	Local Programs					Local Programs					Local Programs	
CBS	◂The Nation	Local Pro	Sports Spectacular		PBR Bull Riding		PGA Tour Special		♀ PGA Tour Golf *Travelers Championship, Final Round* (L)						Local Pro	Local Pro
FOX	Local Programs												Local Programs		Local Programs	
NBC	Meet the Press **(N)**		Local Programs		♀ 2020 KPMG Women's PGA Championship (L)						Motorcycle Racing *Motul TT Assen* (L)				Local Pro	Local Pro
CW	Local Programs												Local Programs			
PBS KPBS	Pinkalicious	Molly	Xavier	Go Luna	Wash	Corona	Inside Calif	The National Parks: America's Best Idea					NOVA		Prehistoric Road Trip	
PBS KOCE	Wild Kratts	Wild Kratts	Odd	Odd	Antiques Roadshow		Spy in the Wild		Sex in the Wild		Nature's Great Race		Great Performances			
PBS KBTC	Outside	Samantha	TBA													
PBS KLVX	Outside	Downton Abbey		Downton Abbey		Downton Abbey		Downton Abbey		(:40) Downton Abbey on Masterpiece				(:17) Downton Abbey		(:42) Downt
ANTENNA	3's Comp.	3's Comp.	Diff. Stroke	Diff. Stroke	Fact of Life	Fact of Life	Gimme	Gimme	Webster	Webster	227	227	Benson	Benson	S. Spoons	S. Spoons
COZI	The Office	The Office	The Office	The Office	The Office	The Office	The Office	The Office	The Office	The Office	The Office	The Office	The Office	The Office	The Office	The Office
H&I	History	Science	Hidden	Hidden	Walk Wild	Uncaged	Superman	Superman	Batman	Batman	Wonder Woman		Sheena *Marabunta*		Relic Hunter	
ION	In Touch	Paid Prog.	NCIS: Los Angeles		NCIS: Los Angeles		NCIS: Los Angeles		NCIS: Los Angeles		NCIS: Los Angeles		NCIS: Los Angeles		NCIS: Los Angeles	
METV	Saved/Bell	Saved/Bell	Saved/Bell	Saved/Bell	Flintstones	Flintstones	Flintstones	Flintstones	Brady	Brady	Brady	Brady	Happy Day	Happy Day	Laverne	Laverne

◂ = Program already in progress; **(N)** = New program/episode; ♁ = Live sports event.
*PBS programming varies regionally. Check your local stations for programming availability.

28 Sunday

All networks listed are Pacific feeds unless noted with -E.
If your station does not match the listed feed, subtract 3 hours from the air time.

Primetime

PREMIUM	4 PM	4:30	5 PM	5:30	6 PM	6:30	7 PM	7:30	8 PM	8:30	9 PM	9:30	10 PM	10:30	11 PM	11:30
HBO	HBO	Big, Lies	(:45) Big Little Lies	Big Little Lies		(:20) **Doctor Sleep** ★★★ ('19, Horror) *Ewan McGregor* 'R'			Perry Mason **(N)**		I'll Be Gone in the Dark **(N)**	(:05) Last	(:35) TBA			
	HBO2	‹**Crazy Rich Asians** ★★★› ('18)		(:45) **John Wick: Chapter 3: Parabellum** ★★★› ('19) 'R'				TBA		**A Monster Calls** ★★★ ('16, Fantasy) 'PG-13'		(10:50) **Zookeeper-Wife**				
	HBOC-E	‹**La La Land** ★★★›		**Hall Pass** ★★ ('11, Comedy) 'R'		(:45) **Crazy Rich Asians** ★★★› ('18) 'PG-13'				(8:50) **Notting Hill** ★★› ('99) 'PG-13'			(10:55) **Crazy, Stupid**			
	HBOC-W	‹**Black Knt**	(:25) **They Came Together** ★★		(5:50) **La La Land** ★★★› ('16) 'PG-13'				**Hall Pass** ★★ ('11, Comedy) 'R'		(:45) **Crazy Rich Asians** ★★★› ('18) 'PG-13'					
	HBOF-E	**The Little Rascals** ★★› ('94)		(:25) **Turbo-Power**			(:05) **Bicentennial Man** ★★ ('99, Science Fiction) 'PG'				(:20) **Fantastic Beasts: Crimes of Grindelwald**				(:35) **Wild**	
	HBOF-W	‹**Madagascar 3: Wanted**		**Johnny English Strikes Again**		**The Little Rascals** ★★› ('94)			(:25) **Turbo-Power**				(:05) **Bicentennial Man** ★★ ('99) 'PG'			
	HBOS-E	‹TBA		**Life on the Line** ★› ('15) 'R'		(:40) **Side Effects** ★★★ ('13, Drama) 'R'			**The Fountain** ★★› ('06) 'PG-13'		(:10) **He Got Game** ★★★ ('98, Drama) 'R'					
	HBOS-W	‹**Good Liar**	(:35) **Doubt** ★★★ ('08, Drama) 'PG-13'			(:20) TBA			**Life on the Line** ★› ('15) 'R'		(:40) **Side Effects** ★★★ ('13, Drama) 'R'				**Fountain**	
	HBOZ-E	‹**Hackers** ★★ ('95)		**Planet of the Apes** ★★ ('01) 'PG-13'			**The Nice Guys** ★★★ ('16, Action) 'R'			**Bridesmaids** ★★★ ('11, Comedy) 'R'			(:05) **Precious** ('09) 'R'			
	HBOZ-W	‹**Cold Mountain** ★★★ ('03, Drama) 'R'			(:15) **Hackers** ★★ ('95, Suspense) 'PG-13'				**Planet of the Apes** ★★ ('01) 'PG-13'			**The Nice Guys** ★★★ ('16, Action) 'R'				
CINEMAX	MAX	**Cold Pursuit** ★★› ('19, Action) 'R'			**The Favourite** ★★★› ('18) *Rachel Weisz* 'R'				**The Sentinel** ★★ ('06, Suspense) 'PG-13'		(9:50) **Rise of Planet of Apes**				(:40) **Reclai**	
	MMAX	‹**The Operative** ('19, Suspense) 'NR'			(5:50) **Spy Game** ★★› ('01, Suspense) 'R'				Trackers		(8:55) **Night School** ★★ ('18, Comedy) 'PG-13'				(10:50) **First Man** ('18)	
	AMAX	‹**Traffic** 'R'	(:35) **I, Robot** ★★› ('04) *Will Smith* 'PG-13'			**Contraband** ★★ ('12, Action) 'R'				(:20) **Pathfinder** ★★ ('07) 'R'		**The Chronicles of Riddick** ★★ ('04) 'PG-13'				
	5MAX	‹**Enemy of the State** ★★★ ('98) 'R'			**Assassination of Jesse James by Coward Robert Ford**					(:41) **The Lucky Ones** ★★› ('08, Drama) 'R'			(:35) **The Beguiled** ★★★ ('17) 'R'			
	MVMAX	‹**Widows** ★★★› 'R'		**The Last King of Scotland** ★★★ ('06) 'R'			(:03) **Mystery, Alaska** ★★› ('99, Comedy) 'R'			(:02) **Red Tails** ★★› ('12) 'PG-13'				(:08) **Griff the Invisible**		
	OMAX	‹**Littl Fock**	**Very Harold & Kamar 3D**		**Open Water** ★★★ ('03) 'R'		(:22) **Phantoms** ★★ ('98) 'R'			**Saw** ★★› ('04, Horror) 'R'			(:45) **Saw II** ★★ ('05, Horror) 'R'			
	THMAX	‹**The Crow** ★★★ 'R'		(:06) **Lying and Stealing** ('19, Suspense) 'R'			(6:47) **Cost of a Soul** ('10) 'R'			(:37) **The Collection** ★› ('12) 'R'		**Replicas** ★› ('18, Science Fiction) 'PG-13'				
SHOWTIME	SHO	‹**Peppermint** ★› ('18, Action) 'R'	VICE		Penny Dreadful: City		The Chi *Foe 'Nem*		Black Mon	Black Mon	The Chi *Brewfurd* **(N)**		Penny Dreadful: City		The Chi *Brewfurd*	
	SHO2	‹**Back to the Future** ★★★› ('85) 'PG'			(5:50) **Ghost** ★★★› ('90, Fantasy) 'PG-13'				**Road House** ★★ ('89, Action) *Kelly Lynch* 'R'		Desus	Black Mon	**Road House** ★★ 'R'			
	SHOB	‹**When-Stranger**	**A Serial Killer's Guide to Life** 'NR'		**Red Velvet** ('09, Horror) 'NR'				**The Babadook** ★★★ ('14) 'NR'		(:35) **The Wind** ('18, Horror) 'R'		(:05) **Mr. Brooks** ('07)			
	SHOF	(:15) **On the Basis of Sex** ★★› ('18, Biography) 'PG-13'			(:25) **Round of Your Life** ('19) 'NR'				**The Legend of Bagger Vance** ★★★ ('00)		(:10) **Blue Chips** ★★› ('94, Drama) 'PG-13'					
	SHON	(:15) **The Professor** ('18, Comedy-Drama) 'R'			**The Vanishing of Sidney Hall** ('17) 'R'				**At Eternity's Gate** ★★★ ('18) 'PG-13'		**Mary Magdalene** ('18, Drama) 'R'					
	SHOS	‹**Officer-Gentle**		(:15) **Terms of Endearment** ★★★★ ('83) 'PG'				**Almost Famous** ★★★★ ('00) 'R'			(:35) **Something's Gotta Give** ★★★ ('03)				(:45) **Boogie**	
	SHOX	(:10) **Hustlers** ★★★› ('19) *Constance Wu* 'R'			**The Grey** ★★★ ('12, Adventure) 'R'				**Unforgiven** ★★★★ ('92, Western) 'R'				(:15) **3:10 to Yuma** ★★★ ('07, Western) 'R'			
TMC	TMC	‹**A Knight's Tale** ★★› ('01) 'PG-13'			(5:55) **A River Runs Through It** ★★★› ('92)				**Sleepless in Seattle** ★★★› ('93) 'PG'				**While You Were Sleeping** ('95)		(:45) **Secon**	
	TMCX	**St. Elmo's Fire** ★★› ('85, Drama) 'R'			(5:55) **The 6th Day** ★★› ('00) 'PG-13'				**Traitor** ★★★ ('08, Action) 'PG-13'				**Brake** ★› ('12, Action) 'R'		(:35) **Fahre**	
STARZ	STARZ	‹**The Intruder** ★›		**Charlie's Angels** ('19, Action) 'PG-13'			Hightown		Hightown **(N)**		Hightown		Hightown		(10:59) **Zombieland**	
	STRZCI-W	‹**The Wife** ★★★ ('17, Drama) 'R'		(:18) **Inside My Heart**		(:34) **The Raven** ★★ ('12, Suspense) 'R'				(:27) **Identity** ★★★ ('03) 'R'			**Being John Malkovich** ★★★› ('99) 'R'			
	STRZCO	‹**The War of the Roses**	(4:47) **The Truman Show** ('98) 'PG'			(:32) **The Benchwarmers** ★› ('06)			**Dude, Where's My Car?** ★›		(:26) **The War of the Roses** ★★★ ('89) 'R'				(:25) **Hot**	
	STRZED	‹**Rebels on Pointe** ('17)	(:13) **The Happy Prince** ★★› ('18) 'R'				**My Days of Mercy** ('17, Drama) *Kate Mara* 'R'			(8:50) **Milk** ★★★★ ('08, Biography) 'R'				**Cuban Fury** ★★›		
	STRZKF-W	‹**Muppets**	(:45) **Balto III: Wings of Change**			(:05) **Peter Pan** ★★★ ('03, Children's) 'PG'			**Disney's A Christmas Carol** ('09)		(:37) **The Muppets** ★★★ ('11) 'PG'				(:21) **Chea**	
STARZ ENCORE	ENCR-E	(:09) **Night at the Museum** ★★› ('06) 'PG'			**Night at the Museum: Smithsonian**				(7:47) **Spider-Man** ★★★ ('02, Action) 'PG-13'		(9:51) **Hart's War** ★★› ('02, War) 'R'					
	ENCR-W	‹**The Animal** ★› ('01) 'PG-13'		(:18) **La Bamba** ★★★ ('87)			(:09) **Night at the Museum** ★★› ('06) 'PG'			**Night at the Museum: Smithsonian**				(10:47) **Spider-Man**		
	EACTN	‹**RoboCop**	(:36) **MacGruber** ★★› ('10) 'R'		(:09) **Colombiana** ★★ ('11, Action) 'PG-13'				**The Kingdom** ★★› ('07, Action) 'R'			(9:53) **Assault on Precinct 13** ('05)	(:44) **Robo**			
	ECLASS	‹**Gigli** ★›	(:17) **Mystery Men** ★★› ('99) 'PG-13'			(:21) **Predator** ★★★› ('87) 'R'			(:10) **Predator 2** ★★ ('90, Science Fiction) 'R'		**American Gangster** ★★★ ('07) 'R'					
	EBLACK	‹**Ghost Rdr**	(:26) **Genesis** ('18, Science Fiction) 'NR'			(:21) **Death Race** ★★ ('08) 'R'			(:08) **Poetic Justice** ★★› ('93) 'R'		**The Secret Life of Bees** ★★› ('08) 'PG-13'					
	ESUSP	‹**Only Lovers Left Alive** ★★★ 'R'		(:16) **Unleashed** ★★› ('05) 'R'			**Vanilla Sky** ★★ ('01, Suspense) *Tom Cruise* 'R'				(:18) **Sleeping With the Enemy** 'R'		(10:58) **Only Lovers**			
	EWESTN	Johnson County War (Part 2 of 2)		(:32) **The Shootist** ★★★› ('76)			(:13) **Love Me Tender** ★★› ('56)			(:44) **Stagecoach** ★★ ('66, Western) 'NR'			(:40) **The Appaloosa** ★★★ ('66)			
	EPIX	‹**Single White Female** ★★› ('92)		(:20) **Flatliners** ★★★ ('90)			(:15) **I Know What You Did Last Summer** ('97)			Helter Skelter **(N)**		Helter Skelter		**Pacific Heights** ('90)		
	EPIX2	‹**Transformers**	Helter Skelter		Helter Skelter **(N)**		**Super 8** ★★★ ('11, Science Fiction)			(8:55) **Overlord** ★★★ ('18)			(:45) **Abduction** ★› ('11, Action)			
	EPIXH	‹**Pet Sematary** ★★›	**A Quiet Place** ★★★› ('18)			(:35) **Crawl** ★★★ ('19, Horror)			(:05) **Annihilation** ★★★ ('18, Science Fiction)		**Pet Sematary** ★★› ('19, Horror)			(:45) **Anna**		

NETWORKS	4 PM	4:30	5 PM	5:30	6 PM	6:30	7 PM	7:30	8 PM	8:30	9 PM	9:30	10 PM	10:30	11 PM	11:30
A&E	‹Movie			Movie					**Jack Reacher: Never Go Back** ★★ ('16, Action)				**The Expendables 3** ★★ ('14)			
AHC	WWII's Greatest Raids		Nazi Secret Files		Nazi Secret Files		Nazi Secret Files		Nazi Secret Files		Nazi Secret Files		Nazi Secret Files		Nazi Secret Files	
AMC	‹**Lethal Weapon 4** ★★ ('98, Action)				**Independence Day** ★★★ ('96, Science Fiction) *Will Smith, Bill Pullman*						NOS4A2 **(N)**		(:05) NOS4A2		(:10) **Independence**	
APL	North Woods Law		North Woods Law		North Woods Law		North Woods Law		North Woods Law **(N)**		North Woods Law **(N)**		North Woods Law		North Woods Law	
AXSTV	‹Cat Stevens		Top Ten	Legends	Live From Daryl's House **(N)**		Joan Baez		(:05) Top	(:35) Legen	(:05) Daryl's House		(:05) Joan Baez		(:10) Cat Stevens	
BBCA	‹**The Silence of the Lambs** ★★★★ ('91)				**The Shawshank Redemption** ★★★★ ('94, Drama) *Tim Robbins*						NOS4A2		(:05) **The Shawshank Redemption** ★★★★			
BET	‹**Get Hard** ★★ ('15, Comedy) *Will Ferrell*				2020 BET Awards Pre-Show **(N)**				2020 BET Awards **(N)**				2020 BET Awards			
C&I	Manhunters	Manhunters	Jacked	Jacked	Jacked	Jacked	Manhunters	Manhunters	Manhunters	Manhunters	Jacked	Jacked	Jacked	Jacked	Manhunters	Manhunters
CMT	‹Movie		Movie					Movie					Movie			
CNBC	Shark Tank		Shark Tank		Shark Tank		Shark Tank		Shark Tank		Shark Tank		Shark Tank		Paid Programs	
CNN	CNN Newsroom		CNN Newsroom		The Story of Late Night		United Shades		CNN Special Program		CNN Special Program		CNN Special Program		CNN Newsroom Live **(N)**	
COM	(:15) The Office		**Super Troopers** ★★ ('01, Comedy)				Movie				**Super Troopers** ★★ ('01, Comedy) *Jay Chandrasekhar*				South Park	
COOK	Carn Eats	Carn Eats	Carn Eats	Carn Eats	Carn Eats	Carn Eats	Food Paradise **(N)**		Food Paradise		Carn Eats	Carn Eats	Carn Eats	Carn Eats	Food Paradise	
DISC	Naked and Afraid		Naked and Afraid		Naked and Afraid		Naked and Afraid XL		Naked and Afraid XL **(N)**				Naked and Afraid **(N)**			
DISN	(:15) Sydney	(:40) Sydney	(:05) Sydney	Sydney	(5:55) Jessie	(:20) Jessie	(:10) Jessie	(:35) Bunk'd	Bunk'd **(N)**		(8:48) Sydn	(:40) Bunk'd	(:05) Bunk'd	Gabby	(10:55) Bun	(:45) Raven
DIY	Building Off the Grid		Barnwood Builders		Barnwood Builders **(N)**		Building Off the Grid		Building Off the Grid		Barnwood Builders		Building Off the Grid		Building Off the Grid	
DLC	My 600-Lb. Life		My 600-Lb. Life				My 600-Lb. Life				My 600-Lb. Life				My 600-Lb. Life	
ESPNC	‹College Basketball		College Basketball				College Basketball				College Football				College Football	

Not all networks are available in all areas.

NETWORKS	4 PM	4:30	5 PM	5:30	6 PM	6:30	7 PM	7:30	8 PM	8:30	9 PM	9:30	10 PM	10:30	11 PM	11:30
EWTN	Sunday Mass		Sun. Mass	Catholics	Life/Rock	Rosary	Holy Land	Holy Land	Catholic	Catholic	Sunday Mass			Saint Peter (Part 2 of 2)		
FLIX	**The United States of Leland** ('03)		(:45) **Good Will Hunting** ★★★½ ('97, Drama)						**The Hours** ★★★½ ('02, Drama)				**The Stepford Wives** ★★ ('04)		(:35) **Down**	
FNC	Fox News Sunday		Life, Liberty & Levin **(N)**		The Next Revolution		Watters' World		Life, Liberty & Levin		The Next Revolution		Watters' World		Fox News Sunday	
FOOD	Diners, Drive		Diners, Drive		Diners, Drive		Diners, Drive		Worst Cooks		Worst Cooks in America **(N)**			Beat Bobby	Beat Bobby	Beat Bobby
FREEFM	◂**Jumanji** ★★½ ('95, Children's) *Bonnie Hunt*				**Jurassic World** ★★½ ('15, Adventure) *Chris Pratt*						**The Blind Side** ★★★ ('09, Drama) *Sandra Bullock, Tim McGraw*					
FX	**Mission: Impossible: Ghost Protocol** ★★★ ('11, Action) *Tom Cruise*				**Mission: Impossible Rogue Nation** ★★★ ('15, Action) *Tom Cruise*								**Mission: Impossible Rogue Nation** ★★★			
FXM	◂**Maze Runner: The Death Cure**		(:35) **Red Sparrow** ★★½ ('18, Suspense) *Jennifer Lawrence*							(:25) **Red Sparrow** ★★½ ('18, Suspense) *Jennifer Lawrence*					(:15) **No Good Deed**	
FXX	Simpsons	Simpsons	Family Guy	Family Guy	Family Guy	Family Guy	Family Guy	Family Guy	Family Guy	Family Guy	Simpsons	Simpsons	Burgers	Burgers	**Downsizing** ★★½	
GMSHW	Cash Cab	Cash Cab	America	FamFeud	FamFeud	FamFeud	FamFeud	FamFeud	FamFeud	FamFeud	FamFeud	FamFeud	FamFeud	FamFeud	FamFeud	FamFeud
GOLF	PGA Korn Ferry Tour (L)		Golf Central (L)		PGA Tour Golf *Travelers Championship, Final Round*									Golf Central		PGA Korn
HALL	◂**Love Under**		**Love in Store** ('20, Romance) *Robert Buckley*				**Just My Type** ('20, Romance-Comedy) 'TVG'				Good Witch *The Loft* **(N)**		Gold Girls	Gold Girls	Gold Girls	Gold Girls
HALLMV	◂Aurora Teagarden		Aurora Teagarden Mysteries *Dead Over Heels*				**Love Takes Flight** ('19, Romance) 'TVG'				**Midway to Love** ('19, Romance) *Rachel Hendrix*				Murder, She Wrote	
HGTV	Home Town		Home Town		Home Town		Home Town		Renovation Island **(N)**		Boise Boys **(N)**		Lakefront	Lakefront	Mexico Lif	Mexico Lif
HIST	American Pickers		American Pickers		American Pickers		World War II-Victory		World War II-Victory		World War II: Race to Victory **(N)** (Series Finale)				(:05) World War II	
HSN	MarlaWynne Fashions		IT Cosmetics **(N)**		IT Cosmetics **(N)**		AeroPilates		Suze Orman Financial		Semi-Annual Home		Semi-Annual Home		Semi-Annual Home	
ID	American Monster		American Monster		American Monster **(N)**		On the Case, Zahn		On the Case, Zahn		American Monster		On the Case, Zahn		On the Case, Zahn	
IFC-E	**The Wolf of Wall Street** ★★★½ ('13, Biography) *Leonardo DiCaprio, Jonah Hill*								**Zoolander** ★★★ ('01, Comedy) *Ben Stiller*				**Varsity Blues** ★★ ('99, Comedy-Drama)			
IFC-W	◂**The Departed** ★★★½ ('06, Crime Drama) *Leonardo DiCaprio*						**The Wolf of Wall Street** ★★★½ ('13, Biography) *Leonardo DiCaprio, Jonah Hill*								**Zoolander** ★★★	
LIFE	**The Wrong Tutor** ('19, Suspense) *Vivica A. Fox*				**The Wrong Mommy** ('19, Suspense)				**The Wrong Cheerleader** ('19, Drama) 'TV14'				(:03) **The Wrong Stepmother** ('19) 'TV14'			
LMN	**He's Out to Get You** ('19, Suspense)				**Psycho Stripper** ('19, Suspense) 'TV14'				**Deadly Mile High Club** ('20, Suspense)				**Killer in the Guest House** ('20, Suspense)			
MOTOR	Overhaulin'		Street-Memphis		TBA		Diesel Brothers		Overhaulin'		TBA		Diesel Brothers		Street-Memphis	
MSNBC	Kasie DC **(N)**				Dateline Extra		Dateline Extra				Dateline Extra		Dateline		Dateline	
NATGEO	Tut's Treasures		Atlantis Rising				Drain the Titanic		TBA	Wicked Tuna		TBA	Uncharted	Back to the Titanic		W. Tuna
NGWLD	Zoo: Tampa		Secrets of the Zoo		Dr. K's Exotic Animal		(:03) Secrets of the Zoo **(N)**		(:03) Secrets of the Zoo		(:02) Secrets of the Zoo		Secrets of the Zoo		Zoo: Tampa	
OWN-E	20/20 on OWN		20/20 on OWN		20/20 on OWN		20/20 on OWN		20/20 on OWN		20/20 on OWN		20/20 on OWN		20/20 on OWN	
OWN-W	Iyanla, Fix My Life		Iyanla, Fix My Life		20/20 on OWN		20/20 on OWN		20/20 on OWN		20/20 on OWN		20/20 on OWN		20/20 on OWN	
OXYG	Snapped		Snapped		Snapped **(N)**		Deadly Cults		Snapped		Snapped		Deadly Cults		Snapped	
PARMT	Bar Rescue		Bar Rescue		Bar Rescue		Bar Rescue		Bar Rescue		Bar Rescue		Bar Rescue		Bar Rescue	
QVC	Classic Christmas Decor with Jane				The Joy of Christmas						Fashion Accessories		Shoe Shopping		Just Reduced	
SCI	How/Made	How/Made	Lost Pyramid of the Aztecs **(N)**				Secrets of the Lost **(N)**		Lost Pyramid of the Aztecs				Secrets of the Lost		Lost Pyramid of Aztecs	
SMITH	Apocalypse		Apocalypse		America in Color		Combat Ships		Mystic Britain		American Aristocrat's		Aerial Britain		Mystic Britain	
SUND	◂**Stripes**	(:45) **Smokey and the Bandit** ★★★ ('77, Comedy)					**Airplane!** ★★★½ ('80, Comedy) *Robert Hays*				**Airplane II: The Sequel** ★★ ('82, Comedy)				**Airplane!** ★★★½	
SYFY	**Wanted** ★★★ ('08, Action) *James McAvoy*						**Gone in Sixty Seconds** ★½ ('00, Action) *Nicolas Cage*				**The Fifth Element** ★★★ ('97, Science Fiction) *Bruce Willis*				Futurama	
TBN	Jewish	Robert	Joel Osteen	David	Huckabee		Metaxas	World	The Mysterious Islands				Stop Pain	Gods-War	Jordan Rubin	
TBS	◂**Semi-Pro** ★★ ('08, Comedy)		(:45) **Game Night** ★★★ ('18, Comedy) *Jason Bateman*						Big Bang	Big Bang	Big Bang	The Big Bang Theory *The Meemaw Materialization*				
TCM	◂**Reflections-Eye**		**Two for the Road** ★★★ ('67) *Albert Finney*				**The Marrying Kind** ★★★ ('52) *Aldo Ray*				**The Crowd** ★★★★ ('28, Drama)				**Pickpocket** ★★★	
TLC	Dr. Pimple Popper		TBA				TBA		TBA				sMothered **(N)**		TBA	
TNT	◂**Captain America: Civil War** ('16)		(:45) **Avengers: Infinity War** ★★★ ('18, Action) *Robert Downey Jr.*								Snowpiercer **(N)**		Snowpiercer		**Immortals** ★★ ('11)	
TRU	A. Sedaris	Imp. Jokers	Imp. Jokers	Imp. Jokers	Imp. Jokers	Imp. Jokers	Imp. Jokers	Imp. Jokers	Imp. Jokers	Imp. Jokers	Imp. Jokers	Imp. Jokers	Movie			
TRVL-E	Paranormal Ca.		Paranormal Ca.		Paranormal Ca.		Paranormal Caught on Camera **(N)**				Paranormal Ca.		Paranormal Ca.		Paranormal Ca.	
TRVL-W	Paranormal Ca.		Paranormal Ca.		Paranormal Ca.		Paranormal Ca.		Paranormal Ca.		Paranormal Ca.		Paranormal Caught on Camera **(N)**			
TVLAND	Gold Girls	Gold Girls	Raymond	Raymond	Raymond	Raymond	Raymond	Raymond	Raymond	Raymond	Raymond	Raymond	Two Men	Two Men	Two Men	Two Men
UNIV	Como dice el dicho		La Rosa de Guadalupe		María	Noticiero	Aquí y ahora		Mira quién baila All Stars				Crónicas: Historias		María	Noticiero
USA	Law & Order: SVU		Law & Order: SVU		Law & Order: SVU		Law & Order: SVU		Law & Order: SVU		Law & Order: SVU		Law & Order: SVU		Mod Fam	Mod Fam
WE	Law & Order		Law & Order		Law & Order		Law & Order		Law & Order		Law & Order		Law & Order		Law & Order	
WGNA	Elementary		Elementary		Last Man	Last Man	Last Man	Last Man	Last Man	Last Man	Last Man	Last Man	Last Man	Last Man	Married	Married

BROADCAST	4 PM	4:30	5 PM	5:30	6 PM	6:30	7 PM	7:30	8 PM	8:30	9 PM	9:30	10 PM	10:30	11 PM	11:30
ABC	Local Programs					News	Funniest Home Videos		Celebrity Family Feud **(N)**		Press Your Luck **(N)**		Match Game **(N)**		Local Programs	
CBS	Local Pro	Local Programs				News	60 Minutes **(N)**		NCIS: Los Angeles		NCIS: Los Angeles		NCIS: New Orleans		Local Programs	
FOX	Local Programs						Last Man	Duncanville	Simpsons	Bless	Burgers	Family Guy	Local Programs			
NBC	Local Pro	Local Programs		News	Local Programs		TBA		The Titan Games		America's Got Talent				Local Programs	
CW	Local Programs								Batwoman		Penn & Teller: Fool Us		Local Programs			
PBS KPBS	K. Kramer	Historic	Weekend	Hoover	TBA		Father Brown		Royal Myths & Secrets		Grantchester		Beecham House		Shetland	
PBS KOCE	◂Great Performances		Wash	Weekend	TBA	Frankie	(:15) Frankie Drake		Royal Myths & Secrets		Grantchester		Beecham House		Last Tango in Halifax	
PBS KBTC	◂TBA		TBA													
PBS KLVX	◂Downton	(:34) Downton Abbey		Ne. Week	Weekend	Hold the	Durrells in Corfu		Royal Myths & Secrets		Grantchester		Beecham House		Independent Lens	
ANTENNA	Hogan	Hogan	Growing	Growing	Wings	Wings	Coach	Coach	Designing	Designing	Murphy	Murphy	Becker	Becker	Alice	Alice
COZI	Munsters	Munsters	Munsters	Munsters	Roseanne	Roseanne	Roseanne	Roseanne	The Office	The Office	The Office	The Office	The Nanny	The Nanny	The Nanny	The Nanny
H&I	BeastMaster *Rescue*		Mutant X		Highlander		War of the Worlds		Star Trek		Star Trek: Next		Star Trek: Deep Space		Star Trek: Voyager	
ION	NCIS: Los Angeles		NCIS: Los Angeles		NCIS: Los Angeles		NCIS: Los Angeles		NCIS: Los Angeles *767*		Chicago P.D. *Hit Me*		Chicago P.D.		Chicago P.D.	
METV	Happy Day	Happy Day	Mama's	Mama's	The Love Boat		M*A*S*H	M*A*S*H	Columbo			Collector	Flintstones	Honeymn.	Van Dyke	Van Dyke

◂ = Program already in progress; **(N)** = New program/episode; ⚽ = Live sports event.
*PBS programming varies regionally. Check your local stations for programming availability.

29 Monday

All networks listed are Pacific feeds unless noted with -E.
If your station does not match the listed feed, subtract 3 hours from the air time.

Overnight

PREMIUM	12 AM	12:30	1 AM	1:30	2 AM	2:30	3 AM	3:30	4 AM	4:30	5 AM	5:30	6 AM	6:30	7 AM	7:30
HBO	‹TBA	(:40) I'll Be Gone-Dark	(:40) Last	(:10) TBA			(:15) I'll Be Gone-Dark		(:15) Last	(:45) **Lights Out** ★★› ('16)			(:06) **Western Stars** ★★★ ('19)		Last Week	
HBO2	‹**The Zookeeper's Wife**		**Shutter Island** ★★› ('10, Suspense) *Mark Ruffalo* 'R'		(:20) **Boys and Girls** ★ ('00)						**Suited** ('16, Documentary) 'NR'		(:20) **This Means War** ★› ('12)			
HBOC-E	‹**Crazy, Stupid, Love.**		(12:55) **Mrs. Doubtfire** ★★★ ('93) 'PG'				**Bedazzled** ★★› ('00) 'PG-13'		(:35) **Muriel's Wedding** ★★★ ('94) 'R'				(:20) **A Fish Called Wanda** ('88) 'R'			
HBOC-W	‹**Notting Hill** ★★› ('99) *Julia Roberts* 'PG-13'			(1:55) **Crazy, Stupid, Love.** ★★★ ('11)					(3:55) **Mrs. Doubtfire** ★★★ ('93) 'PG'				**Bedazzled** ★★› ('00) 'PG-13'		(:35) **Muriel**	
HBOF-E	‹**Wild Hogs** ★› ('07) 'PG-13'		(:18) **Elephant Kingdom** ('16) 'PG'		Sesame Street				Pinky Dinky	Sesame St.	Sesame St.	Pinky Dinky	Happily	Crashbox	(6:55) **Adv. of Tom T**	
HBOF-W	‹Bicentennl	(:20) **Fantastic Beasts: Crimes of Grindelwald**		(:35) **Wild Hogs** ★› ('07, Comedy) 'PG-13'					(:18) **Elephant Kingdom** ('16) 'PG'			Sesame Street		Pinky Dinky	Sesame St.	
HBOS-E	‹**He Got**	**Cake** ★★› ('14, Drama) 'R'		(:15) **Mr. Popper's Penguins** ★★› ('11) 'PG'					(3:50) **The Tree of Life** ★★★› ('11) 'PG-13'				(:10) The	(:25) **War of the Worlds** ★★★		
HBOS-W	‹**The Fountain** ★★›		(:10) **He Got Game** ★★★ ('98, Drama) *Ray Allen* 'R'				**Cake** ★★› ('14, Drama) 'R'				(:15) **Mr. Popper's Penguins** ★★› ('11) 'PG'			(6:50) **The Tree of Life**		
HBOZ-E	‹**Precious** ★★★› 'R'		(12:55) **Midnight Special** ★★★ ('16) 'PG-13'		(2:50) **Green Lantern** ★★ ('11)					(:45) **Home Alone** ★★★ ('90, Children's) 'PG'			**Stuber** ★★ ('19, Comedy) 'R'			
HBOZ-W	**Bridesmaids** ★★★ ('11, Comedy) 'R'			(:05) **Precious** ★★★› ('09, Drama) 'R'					(3:55) **Midnight Special** ★★★ ('16) 'PG-13'				(5:50) **Green Lantern** ★★ ('11)		(:45) **Home**	
CINEMAX																
MAX	‹**Reclaim** ★★ ('14, Suspense) 'R'		(:20) **The Grifters** ★★★› ('90)				(:10) **Timeline** ★★ ('03, Adventure) 'PG-13'			(:10) **Lassiter** ★★› ('84, Adventure) 'R'				(6:55) **Innerspace** ('87)		
MMAX	‹**First Man** ★★★›		(:10) **Tanner Hall** ★★ ('09) 'R'		(:45) **Girl in Progress** ★★ ('12) 'PG-13'					(:20) **Heartbreakers** ★★› ('01) 'PG-13'				(:25) **All the Right Moves** ★★★		
AMAX	**Mortal Engines** ★★ ('18) 'PG-13'				(:10) **Déjà Vu** ★★★ ('06, Suspense) *Val Kilmer* 'PG-13'					(:20) **The Hills Have Eyes** ★★ 'R'			(:10) **Master of the Shadowless Kick: Wong**			
5MAX	(:09) **Salvador** ★★★ ('86, Docudrama) 'R'				(:13) **8 Heads in a Duffel Bag** ★★ ('97) 'R'				(3:49) **Pride** ★★› ('07) 'PG'			(:39) Old	(5:52) **American Dreamz** ★★		(:40) **Dilem**	
MVMAX	‹**Griff**	(:40) **The Bridge of San Luis Rey** ★★ ('04)			(:40) **Harry and the Hendersons** ★★★ ('87)					**Dreamscape** ★★› ('84) 'PG-13'			(:10) **The Package** ★★★ ('89, Suspense) 'R'			
OMAX	‹**Saw II** 'R'	(:19) **Dirty Pretty Things** ★★★			(1:55) **Tucker: Man & His Dream**				(:45) **The Astronaut Farmer** ★★› ('07) 'PG'			**Backdraft** ★★★ ('91, Suspense) *Kurt Russell* 'R'				
THMAX	‹**Darkness** ★› ('02) 'PG-13'			(:18) **The Darkest Minds** ★★ ('18)			(:03) **The Ice Harvest** ★★ ('05) 'R'			(:32) **Scanners** ★★ ('81, Science Fiction) 'R'				(:16) **Critical Care** ★★ ('97) 'R'		
SHOWTIME																
SHO	Penny Dreadful: City		The Chi *Brewfurd*		Black Mon	Penny Dreadful: City		Black Mon	**The Best of Enemies** ★★› ('19) 'PG-13'				(:15) **Real Steel** ★★› ('11, Action) 'PG-13'			
SHO2	‹**Road House** ★★ 'R'		**Ghost** ★★★› ('90, Fantasy) 'PG-13'				(:15) **Kill Bill: Vol. 1** ★★★ ('03, Action) 'R'			(:15) **My Best Friend's Wedding** ★★★ ('97)			Andy	**Close**		
SHOB	‹**Mr. Brooks** ★★› 'R'		(:05) **Drive Angry** ★★ ('11, Action) 'R'				**Perfect Sense** ★★★ ('11) 'R'			(:35) **Dropa** ('19, Drama) *David Matranga* 'NR'			**Painless** ('17, Suspense) 'NR'			
SHOF	**Poms** ★★ ('19, Comedy) 'PG-13'			**Steel Magnolias** ★★★ ('89) *Sally Field* 'PG'					**The Spanish Prisoner** ★★★ ('98) 'PG'			**RV** ★★ ('06, Children's) 'PG'			(:15) **Shifting Gears**	
SHON	**4:44 Last Day on Earth** ★★ 'R'			**Our Idiot Brother** ★★★ ('11) 'R'		Mo'Nique & Friends			(:15) **Rust Creek** ('18, Suspense) *Jay Paulson* 'R'			(:05) David Bowie: Finding Fame			(:45) **King**	
SHOS	‹**Boogie Nights** ★★★› ('97, Drama) *Mark Wahlberg* 'R'				**Don't Look Now** ★★★ ('73, Suspense) 'R'					**Days of Heaven** ★★★› ('78)		(:05) Bowie	**A Dog's Journey** ★★ ('19) 'PG'			
SHOX	‹**Yuma**	(:20) **Spring Breakers** ★★★ ('12)			**Hustlers** ★★★› ('19, Comedy-Drama) 'R'				(3:50) **Fifty Shades of Black** ★›			**Defendor** ★★› ('09) 'R'			(:15) Basketball County	
TMC																
TMC	‹**Second Act** ★★ ('18) 'PG-13'			**Palm Swings** ('17) 'NR'			(:05) **The 4th** ('16, Comedy) 'NR'			**Adrift** ★★★ ('18) 'PG-13'			(:10) **Wildlife** ★★★› ('18, Drama) 'PG-13'			
TMCX	‹**Fahrenheit 9/11** ★★★ ('04) 'R'		(:40) **Donnybrook** ★★ ('18, Suspense) 'R'					**Zombie** ★★★ ('79, Horror) 'R'		(:05) **Bridget Jones's Diary** ★★★			(:45) **The Nines** ★★ ('07) 'R'			
STARZ																
STARZ	‹**Zombie**	(:41) **No Country for Old Men** ★★★› ('07)			(:45) **You Again** ★★ ('10) *Kristen Bell* 'PG'					(:32) **Out of Sight** ★★★ ('98) 'R'				(:36) **Beautiful Day Neighborhood**		
STRZCI-W	‹**The Apostle** ★★★ ('98, Drama) 'PG-13'			(:12) **David Crosby: Remember My Name** ('19)			(3:47) **The Raven** ★★ ('12) 'R'				(:39) **Capernaum** ★★★ ('18, Drama) 'R'				(:44) **Being**	
STRZCO	‹**Hot Fuzz** ★★★ ('07) 'R'			Sinbad: Where U Been?			(:03) **Life Happens** ★★ ('11, Comedy) 'R'			(4:47) **Mamma Mia!** ★★› ('08)			(:38) **Nanny McPhee Returns** ('10)			
STRZED	‹**Cubn Fury** (:38) Hightown			(:37) **Connie and Carla** ★★› ('04) 'PG-13'			(:17) **Freddy vs. Jason** ★★ ('03)			(4:57) **Role Models** ★★★ ('08) 'R'			(:38) **The Bone Collector** ★★› 'R'			
STRZKF-W	‹**Cheaper Dozen**		(12:57) **Garfield: The Movie** ★★		(:19) **Inspector Gad**			(:34) **Daddy Day Care** ★★ ('03)		(:08) **FernGully: Last**			(:25) **Robots** ★★★ ('05) 'PG'			
STARZ ENCORE																
ENCR-E	‹**Don't Think Twice** ★★★› ('16)		(:31) **The Forgotten** ★★ ('04)				(:04) **Land of the Lost** ★› ('09) 'PG-13'			(4:48) **Night at the Museum** ('06)			(:39) **Night at the Museum**			
ENCR-W	‹**Spider-Man** ★★★		(12:51) **Hart's War** ★★› ('02, War) 'R'				(2:58) **Don't Think Twice** ★★★›			(:31) **The Forgotten** ★★ ('04)			(:04) **Land of the Lost** ★› ('09) 'PG-13'			
EACTN	‹**RoboCop** ★★★› ('87) 'R'			(:29) **Alpha** ★★★ ('18) 'PG-13'			(:08) **The Dark** ★★ ('05) 'R'			(:45) **Dragonball: Evolution** ★★			(:13) **RoboCop 3** ★› ('93) 'PG-13'			
ECLASS	‹**American** (:41) **Marked for Death** ★★ ('90)			(:15) **Underworld: Awakening** ★★ ('12) 'R'				(:17) Scand	(:12) **The Blues Brothers** ★★★ ('80, Musical Comedy) 'R'			(3:46) **Fallen** ★★ ('98, Suspense) 'R'	(5:51) Frida	(:37) **Think Like a Man** ★★›		
EBLACK	‹**Meet the Blacks** ★› ('16) 'R'			(:28) **Deep Cover** ★★★ ('92) 'R'												
ESUSP	‹**Only Lovers Left Alive**	(:06) **The Addams Family** ★★› ('91) 'PG-13'			(2:48) **The Omen** ★★★ ('76) 'R'					(:42) **Going to Pieces: Slasher Film**			(:12) **Escape Room** ★★ ('19, Horror) 'PG-13'			
EWESTN	‹**Appaloosa**	(:22) **The Last Sunset** ★★★ ('61) 'NR'			(:16) **Love Me Tender** ★★› ('56)				(3:48) **The Shootist** ★★★› ('76)			**Hidden Gold** ★★		(:34) **Bullet for a Badman** ★★›		
EPIX	‹**Pacific H.**	(:45) Helter Skelter		(:45) Sex Life		(:45) **The Tracker** ('19, Action)			(:15) **Vault** ('19, Crime Drama) *Theo Rossi*				(5:55) Punk (Part 3 of 4)		(6:55) **Crooked Hearts**	
EPIX2	‹**Abduction**	(:35) **Molly** ★› ('99, Drama)			(:10) **Affairs of State** ('18, Suspense)				(3:50) **Nate and Hayes** ★★ ('83)			**Transformers: Dark of the Moon** ★★ ('11, Action)				
EPIXH	‹**Anna and the Apocalypse** ('17)		(:20) **Moll Flanders** ★★★ ('96, Drama)				(:25) Danica			(:35) **Every Day** ★★› ('18)			(:15) **Repentance** ★★ ('13, Suspense)			

NETWORKS	12 AM	12:30	1 AM	1:30	2 AM	2:30	3 AM	3:30	4 AM	4:30	5 AM	5:30	6 AM	6:30	7 AM	7:30
A&E	‹**The Expendables 3** ★★ ('14)		**Jack Reacher: Never Go Back** ★★ ('16, Action)						Paid Programs					Joyce M.	The First 48	
AHC	Nazi Secret Files		WWII's Greatest Raids		WWII's Greatest Raids		WWII's Greatest Raids		WWII's Greatest Raids		WWII's Greatest Raids		WWII's Greatest Raids		Against the Odds	
AMC	‹**Independence Day** ★★★ ('96) *Will Smith*				(:10) **Ocean's Eleven** ★★★ ('01, Comedy-Drama)					(:40) NOS4A2		(:45) Stoog	Paid Programs			
APL	North Woods Law		North Woods Law		North Woods Law		North Woods Law		North Woods Law		North Woods Law		Extinct or Alive		Extinct or Alive	
AXSTV	‹Cat Stevens	(:20) Three Girls, Buddy		(:25) Legen	Paid Programs				Best-'70s	TrunkFest	Legends	Rock	The Big Interview		Bad Company	
BBCA	‹**Shawshank**		(:05) **The Silence of the Lambs** ★★★★ ('91, Suspense)					(:36) Doctor Who *A Christmas Carol*		(4:56) Doctor Who			Star Trek: Deep Space		Star Trek: Deep Space	
BET	Martin	Martin	The Parkers	The Parkers	The Parkers	The Parkers	The Parkers	The Parkers	The Parkers	The Parkers	Browns	Browns	Showdown of Faith		Prince	Prince
C&I	Manhunters	Manhunters	Jacked	Jacked	Jacked	Jacked	Paid Programs				American Justice		American Justice		Nightwatch	
CMT	‹Movie	**Blue Crush** ★★ ('02, Drama) *Kate Bosworth*					Cowboys Cheerleaders		CMT Music		CMT Music		CMT Music		Man Crush Monday	
CNBC	Jay Leno's Garage		Street Signs **(N)** (L)		Worldwide Exchange **(N)** (L)		Squawk Box **(N)** (L)						Squawk on the Street **(N)** (L)			
CNN	CNN Newsroom Live **(N)**		Early Start w/Romans		Early Start w/Romans		(2:59) New Day		New Day With Alisyn (L)		New Day With Alisyn (L)		CNN Newsroom (L)		CNN Newsroom (L)	
COM	South Park	South Park	South Park	South Park	South Park	South Park	South Park	South Park	South Park	South Park	Paid Programs				Futurama	Futurama
COOK	Food Paradise		Paid Programs						Tia Mowry	Tia Mowry	Tia Mowry	Tia Mowry	Tia Mowry	Tia Mowry	Brunch at	Brunch at
DISC	Naked and Afraid XL				Naked and Afraid				Naked and Afraid		Naked and Afraid		Diesel Brothers		Diesel Brothers	
DISN	(:10) Just	(:35) Jessie	Jessie	Raven	Raven	Liv-Mad.	Liv-Mad.	Austin	Austin	Bunk'd	Bunk'd	Big City	Mickey	Mickey	Puppy Pals	Puppy Pals
DIY	Barnwood Builders		Paid Prog.	Yardcore	Paid Programs				Salvage	Salvage	Salvage	Salvage	Salvage	Salvage	Salvage	Salvage
DLC	‹My 600-Lb. Life		My 600-Lb. Life		Maternity Ward		My Crazy Birth Story		Baby Story	Baby Story	Baby Story	Baby Story	Untold Stories of the ER		Untold Stories of the ER	
ESPNC	‹College Football		College Football				College Football				College Football				College Football	

Not all networks are available in all areas.

NETWORKS	12 AM	12:30	1 AM	1:30	2 AM	2:30	3 AM	3:30	4 AM	4:30	5 AM	5:30	6 AM	6:30	7 AM	7:30
EWTN	◂Saint Peter	Solemnity of the Feast of Saints Peter and Paul **(N)**			Scripture		Angelus	Bookmark	St. Michael	Rosary	Daily Mass - Olam		Sunday	Religious	Mother Angelica Live	
FLIX	◂**Down to Earth** ★›		(:05) **Wieners** ★★ ('08, Comedy)		(:45) **Species** ★★ ('95, Science Fiction)				(:35) **Falling for Grace** ('06, Romance-Comedy)				**You Better Watch Out** ★★›			
FNC	MediaBuzz		FOX & Friends First **(N)**		FOX & Friends First **(N)**		FOX and Friends **(N)** (L)						America's Newsroom **(N)** (L)			
FOOD	Worst Cooks in America			Beat Bobby	Beat Bobby	Beat Bobby	Worst Cooks		TBA				Paid Programs			
FREEFM	**Mr. Deeds** ★ ('02, Comedy) *Adam Sandler*				Paid Programs										Melissa	Melissa
FX	◂**Mission: Impossible**		Mike	Better	Better	FXM Pres.	Paid Programs								Movie	
FXM	◂**No Good Deed** ★›		**The Fury** ★★› ('78, Suspense) *Kirk Douglas*		**I Wake Up Screaming** ★★★				(:25) **Down to the Sea in Ships** ★★› ('49)				**The Bravados** ★★★ ('58)			
FXX	◂**Downsizing** ★★› ('17, Comedy-Drama)				Paid Programs										Mom	Mom
GMSHW	FamFeud	FamFeud	Idiotest	Idiotest	Idiotest	Idiotest	Emogenius	Snap	Paid Programs							
GOLF	◂PGA Korn Ferry Tour			PGA Tour Golf *Travelers Championship, Final Round*					Morning Drive **(N)** (L)				Morning Drive			
HALL	Gold Girls	Gold Girls	Frasier	Frasier	Frasier	Frasier	Frasier	Frasier	Frasier	Frasier	I Love Lucy	I Love Lucy	I Love Lucy	I Love Lucy	Gold Girls	Gold Girls
HALLMV	Murder, She Wrote		Murder, She Wrote		Murder, She Wrote		Hart to Hart		Hart to Hart		Psych *Autopsy Turvy*		Psych *True Grits*		Monk	
HGTV	Boise Boys		Lakefront	Lakefront	Mexico Life	Mexico Life	Renovation Island		Bahamas	Bahamas	Mexico Life	Mexico Life	Fixer to Fabulous		Fixer to Fabulous	
HIST	(:03) World War II		(:03) World War II: Race to Victory				(:06) World War II		Paid Programs						Pawn Stars	Pawn Stars
HSN	Semi-Annual Home		Semi-Annual Home		Semi-Annual Home		Semi-Annual Home		Semi-Annual Kitchen		Semi-Annual Kitchen		Semi-Annual Home		Semi-Annual Home	
ID	American Monster		Six Degrees of Murder		Six Degrees of Murder		TBA		TBA		TBA		TBA		TBA	
IFC-E	◂**Varsity**	Mystery Science Theater 3000			(:45) Stoog		Stooges		**Varsity Blues** ★★ ('99, Comedy-Drama) *Jon Voight*				**Zoolander** ★★★ ('01, Comedy) *Ben Stiller*			
IFC-W	◂**Zoolander** ★★★		**Varsity Blues** ★★ ('99, Comedy-Drama) *Jon Voight*				Mystery Science Theater 3000					(:45) Stoog	Stooges	**Varsity Blues** ★★ ('99)		
LIFE	**The Wrong Cheerleader** ('19, Drama) 'TV14'				(:04) **The Wrong Stepmother** ('19) 'TV14'				Paid Programs					Robison	Joyce M.	TBA
LMN	**Deadly Mile High Club** ('20, Suspense)				**Killer in the Guest House** ('20, Suspense)				Paid Programs				Movie			
MOTOR	Overhaulin'		Overhaulin'		Overhaulin'		How-Made	How-Made	Restoration	Restoration	FantomWorks		Texas Metal		Texas Metal	
MSNBC	Dateline		Meet the Press		First Look **(N)**		Morning Joe **(N)**						MSNBC Live		MSNBC Live	
NATGEO	Wicked Tuna		Wicked Tuna		Wicked Tuna		Wicked Tuna		Wicked Tuna		Wicked Tuna		Paid Programs			
NGWLD	Paid Programs								Secrets of the Zoo		Secrets of the Zoo		Secrets of the Zoo		Secrets of the Zoo	
OWN-E	20/20 on OWN		Dr. Phil		Dr. Phil		Dr. Phil		Dr. Phil		Dr. Phil		Dr. Phil		Dr. Phil	
OWN-W	20/20 on OWN		20/20 on OWN		20/20 on OWN		20/20 on OWN		Dr. Phil		Dr. Phil		Dr. Phil		Dr. Phil	
OXYG	Mark of a Killer		Deadly Cults		Snapped		Dateline		Dateline		Dateline		Snapped		Snapped	
PARMT	Bar Rescue		Bar Rescue		Bar Rescue		Bar Rescue		Paid Programs							
QVC	Shopping								AM Style With Leah Williams				LOGO by Lori		Fashion Accessories	
SCI	◂Lost Pyramid of Aztecs		Impossible Engineering		Impossible Engineering		Impossible Engineering		Impossible Engineering		Impossible Engineering		Impossible Engineering		Unexplained Files	
SMITH	American Aristocrat's		Aerial Britain		Am. Princesses		Am. Princesses		Am. Princesses		Am. Princesses		Aerial America		Aerial America	
SUND	◂**Airplane!** ★★★›		**Airplane II: The Sequel** ★★ ('82, Comedy)				Heroes	Heroes	Heroes	Heroes	Heroes	Heroes	Heroes	Heroes	Heroes	Heroes
SYFY	Futurama	Futurama	Futurama	Futurama	**The Scorpion King** ★★ ('02, Adventure)				**The Banana Splits Movie** ('19, Horror)				Twi. Zone	Twi. Zone	Twi. Zone	Twi. Zone
TBN	Potters	Creflo Doll	Great Soul	Stop Pain	John Gray	S. Furtick	Joyce M.	Wommack	David	Prince	Dr. Jeffress	Joyce M.	Creflo Doll	Hagee	Joel Osteen	Paid Prog.
TBS	**Game Night** ★★★ ('18, Comedy)				**Friday** ★★★ ('95, Comedy) *Ice Cube*				**Next Friday** ★★ ('00, Comedy) *Ice Cube*				Matters	Raymond	Raymond	Raymond
TCM	◂**Pickpocket**	**Mouchette** ★★★ ('67, Drama)			**Hollywood-Makeup**		**Mad Holiday** ★›		(:15) **Sinner Take All** ★★› ('36)			(:45) **The Case of the Black Parrot**			**Homicide** ★★ ('49)	
TLC	TBA				sMothered		TBA		TBA		TBA		90 Day Fiancé		90 Day Fiancé	
TNT	◂**Immortals** ★★ ('11)		**Bent** ('18, Crime Drama) *Karl Urban*				Charmed *Wicca Envy*		Charmed *Feats of Clay*		Charmed *The Wendigo*		Charmed		Charmed	
TRU	Movie				Ad. Ruins	Ad. Ruins	Ad. Ruins	Ad. Ruins	Paid Programs							Funniest
TRVL-E	◂Paranormal Ca.		Paid Programs								Paranormal Emergency		Paranormal Emergency		Paranormal Emergency	
TRVL-W	Paranormal Ca.		Paranormal Ca.		Paranormal Caught on Camera				Paid Programs							
TVLAND	Two Men	Two Men	King	King	King	King	Goldbergs	Goldbergs	Roseanne	Roseanne	Roseanne	Roseanne	Paid Programs			
UNIV	La jugada		Vecinos	Renta	Al punto		Crónicas: Historias		La jugada		María	Noticiero	La Rosa de Guadalupe		¡Despierta América! **(N)**	
USA	Mod Fam	Mod Fam	Mod Fam	Mod Fam	Law & Order: SVU		Law & Order: SVU		Law & Order: SVU		Law & Order: SVU		CSI: Crime Scene		NCIS: Los Angeles	
WE	Law & Order		CSI: Miami		CSI: Miami		CSI: Miami		Growing Up Hip Hop		Paid Programs					
WGNA	Married	Married	Married	Married	Person of Interest		Person of Interest		Person of Interest		Supernat.	Prince	Know	Paid Prog.	Les Feldick	Joyce M.

BROADCAST	12 AM	12:30	1 AM	1:30	2 AM	2:30	3 AM	3:30	4 AM	4:30	5 AM	5:30	6 AM	6:30	7 AM	7:30
ABC	Local Programs				ABC World News Now **(N)**				Morning	Morning	Morning	Morning	Morning	Morning	Good Morning America **(N)**	
CBS	Local Programs				CBS Overnight News **(N)**						CBS News	CBS News	CBS News	CBS News	CBS This Morning **(N)**	
FOX	Local Programs												Local Programs		Local Programs	
NBC	Local Programs				Meet the Press		Early Tdy	Local Programs					Local Programs		Today **(N)**	
CW	Local Programs												Local Programs			
PBS KPBS	Midsomer	(:41) Midsomer Murders		Crossing	Favorites						Classical	Yoga	Ready Jet	Arthur	Curious	Wild Kratts
PBS KOCE	Royal Myths & Secrets		Grantchester		Beecham House		Inspector Morse				Nature Cat	Curious	Ready Jet	Arthur	Curious	Wild Kratts
PBS KBTC	◂TBA		TBA												Sinking Cities	
PBS KLVX	Royal Myths & Secrets		Grantchester		Beecham House		Mary Tyler Moore		Antiques	Sit & Be Fit	Lana Yoga	Classical	Ready Jet	Arthur	Curious	Wild Kratts
ANTENNA	3's Comp.	3's Comp.	B. Miller	B. Miller	Growing	Growing	Partridge	Partridge	Bishop	Bishop	Burns/Allen	Burns/Allen	Knows Best	Knows Best	Dennis	Dennis
COZI	Here's Lucy	Here's Lucy	Murdoch Mysteries		Paid Programs		Make	Make	Murder, She Wrote		Murder, She Wrote		Charlie's Angels		Bionic Woman	
H&I	Star Trek: Enterprise		The Dead Zone		The Dead Zone		Mutant X		Mutant X		Cheyenne *The Impostor*		Maverick		Wanted ...	Wanted ...
ION	Chicago P.D. *You Wish*		Chicago P.D.		The Listener		Paid Programs							Les Feldick	The Listener	
METV	The Twilight Zone		Alfred Hitchcock Hour		The Fugitive		Mission: Impossible		Peter Gunn	Peter Gunn	Patrol	Dragnet	Dragnet	I Love Lucy	Hillbillies	Three Sons

◂ = Program already in progress; **(N)** = New program/episode; ♉ = Live sports event.
*PBS programming varies regionally. Check your local stations for programming availability.

29 Monday

All networks listed are Pacific feeds unless noted with -E.
If your station does not match the listed feed, subtract 3 hours from the air time.

PREMIUM	8 AM	8:30	9 AM	9:30	10 AM	10:30	11 AM	11:30	12 PM	12:30	1 PM	1:30	2 PM	2:30	3 PM	3:30
HBO	HBO	Ford v Ferrari ★★★½ ('19, Historical Drama) 'PG-13'			(:40) God-Bigger		(:20) Bohemian Rhapsody ★★★½ ('18)				(:35) Casino Royale ★★★ ('06, Action) 'PG-13'					
	HBO2	Godzilla: King of the Monsters ★★ ('19)		(:15) Evelyn		(:35) Mr. & Mrs. Smith ★★½ ('05) 'PG-13'				(:40) REAL Sports		(:40) Fight Club ★★★½ ('99, Suspense) *Brad Pitt* 'R'				
	HBOC-E	(:10) BlacKkKlansman ★★★½ ('18, Comedy-Drama) 'R'			(:25) Three to Tango ★½ ('99)				(:05) I Love You Phillip Morris ('09)		(:45) Good Boys ★★½ ('19) 'R'			(:15) Jersey Girl ('04)		
	HBOC-W	‹Muriel's Wedding ★★★ ('94)		(:20) A Fish Called Wanda ('88) 'R'		(:10) BlacKkKlansman ★★★½ ('18, Comedy-Drama) 'R'					(:25) Three to Tango ★½ ('99)			(:05) Phillip Morris		
	HBOF-E	(:10) Treasure Buddies ('12) 'G'		(:45) Max Keeble's Big Move ★★		(:15) The Big Green ★½ ('95, Children's) 'PG'				(12:55) Wallace & Gromit			(:20) Rise of the Guardians ('12)			
	HBOF-W	Sesame St.	Pinky Dinky	Happily	Crashbox	(9:55) Adv. of Tom T		(:10) Treasure Buddies ('12) 'G'		(:45) Max Keeble's Big Move ★★		(:15) The Big Green ★½ ('95, Children's) 'PG'				
	HBOS-E	‹War		(:25) Lucy in the Sky ★½ ('19, Drama) 'R'		(:35) The Judge ★★½ ('14, Drama) *Robert Downey Jr.* 'R'			Bigger ★½ ('18, Historical Drama) 'PG-13'			(2:50) Wimbledon ('04)				
	HBOS-W	‹The Tree of Life ('11)	(:10) The	(:25) War of the Worlds ★★★ ('05) 'PG-13'			(:25) Lucy in the Sky ★½ ('19, Drama) 'R'				(:35) The Judge ★★½ ('14, Drama) *Robert Downey Jr.* 'R'					
	HBOZ-E	(:05) Arizona ('18, Comedy) 'NR'		Shaft ★★½ ('00, Action) 'R'			(:25) In a Valley of Violence ('16)			(:10) The Manchurian Candidate ★★★ ('04) 'R'				(:20) Curse		
	HBOZ-W	‹Home Alone ★★★ ('90) 'PG'		Stuber ★★ ('19, Comedy) 'R'			(:05) Arizona ('18, Comedy) 'NR'		Shaft ★★½ ('00, Action) 'R'				(:25) In a Valley of Violence ('16)			
CINEMAX	MAX	‹Innerspace ★★★		(8:55) Jingle All the Way ★★		(:25) Beavis and Butt-head			(11:50) Be Cool ★★ ('05, Comedy) 'PG-13'			(1:50) Shaun of the Dead ★★★			Last Exor	
	MMAX	‹Sexy Beast ★★★ ('00) 'R'			(:25) Trust the Man ★★ ('05) 'R'		(:05) Ski School ★★ ('91) 'R'			(:35) Somewhere ★★★ ('10) 'R'			(:15) Alfie ★★½ ('04, Comedy-Drama) 'R'			
	AMAX	‹Troll 2 ★½ ('92, Horror) 'PG-13'		(:25) Sinbad of the Seven Seas			Savages ★★½ ('12, Crime Drama) 'R'			(:14) Slow Burn ★★ ('05, Crime Drama) 'R'			(2:50) Bruce-Legend			
	5MAX	‹The Dilemma ★★ ('11) 'PG-13'		(:32) The Prime of Miss Jean Brodie ★★★½			(:29) Just a Kiss ★★ ('02) 'R'			Collateral Beauty ★★ ('16)			(:39) Just Like Heaven ★★½			
	MVMAX	‹The Shadow ★★½ ('94, Action) 'PG-13'		(9:46) Night School ★★ ('18)			(:38) Happy Death Day 2U ★★½ ('19)				(:17) Bad Influence ★★★ ('90)			(2:57) Mary Queen		
	OMAX	‹What's Your Number? ★★ ('11)		(:34) The Big Year ★★½ ('11)			(:15) The Darkest Hour ★½ ('11)			(:44) First Man ★★★½ ('18, Biography) 'PG-13'				(:05) Bandidas ★★		
	THMAX	(:04) Fist of Fury ★★★ ('72, Adventure) 'R'			(9:52) Rapid Fire ★★ ('92) 'R'			(:28) Jessabelle ★★ ('14) 'PG-13'			(12:59) The Marine ★½ ('06)			(:31) Skinwalkers ★½ ('07, Horror)		
SHOWTIME	SHO	‹Real Steel	Almost Famous ★★★★ ('00) 'R'			(:45) Ghost ★★★½ ('90, Fantasy) *Patrick Swayze* 'PG-13'				Penny Dreadful: City		The Grey ★★★ ('12, Adventure) 'R'				
	SHO2	‹Close Encounters of the Third Kind ('77) 'PG'		(9:55) The Sixth Sense ★★★				(:45) Cop Land ★★★ ('97, Crime Drama) 'R'			3:10 to Yuma ★★★ ('07, Western) 'R'			(:35) Hustl		
	SHOB	The Legend of Bagger Vance ★★★ ('00)			(:15) Phenomenon ★★½ ('96, Drama) *John Travolta* 'PG'				Beastly ★★ ('11) 'PG-13'			Zathura: A Space Adventure ('05)		(:45) Legen		
	SHOF	‹Shifting Gears ('18)	The Game of Their Lives ★★			(:45) A.		(:15) Hampstead ('17) *Diane Keaton* 'PG-13'			Jeff Beck: Still on the Run			(:35) Man Invented Christmas		
	SHON	‹The Kingmaker ('19) 'R'		Peace, Love & Misunderstanding			(:05) The Parts You Lose ('19) 'NR'			(:45) Apollo 18 ★ ('11) 'PG-13'			(:15) The Wedding Guest ★★ ('18) 'R'			
	SHOS	‹Dog	Under the Tuscan Sun ★★★ ('03) 'PG-13'			Mary Magdalene ('18, Drama) 'R'				Meet the Browns ★★ ('08)			(:15) Leap Year ★½ ('10) *Amy Adams* 'PG'			
	SHOX	‹Basketball	(:20) Rules of Engagement ★★½ ('00) 'R'			Rocky Balboa ★★★ ('06) 'PG'			(:15) Outbreak ★★½ ('95, Suspense) *Dustin Hoffman* 'R'			The Terminator ★★★★ ('84)				
TMC	TMC	‹Before You Know It ('19) 'NR'		(:35) Two Can Play That Game 'R'			(:10) St. Elmo's Fire ★★½ ('85, Drama) 'R'				Snow Day ★★ ('00) 'PG'			Year One ★★ ('09) 'PG-13'		
	TMCX	‹The Nines	Green Book ★★★½ ('18) 'PG-13'			(:40) RV ★★ ('06, Children's) *Jeff Daniels* 'PG'			Failure to Launch ★★ ('06)			(:15) Second Act ★★ ('18) 'PG-13'				
STARZ	STARZ	‹Beautiful	(:26) Zombieland: Double Tap ('19)		(:07) 30 Minutes or Less ★★½ 'R'		(:32) Tears of the Sun ★★½ ('03, Action) 'R'				(:35) Hightown			(:34) Beautiful Day Neighborhood		
	STRZCI-W	‹Being John Malkovich ★★★½		(:38) Born on the Fourth of July ★★★½ ('89) 'R'					(:04) Burn After Reading ★★★			(:42) Blue Note Records: Beyond			(:11) Never Look Away	
	STRZCO	‹Nanny	(:29) Bill & Ted's Adventure		Trippin' ★½ ('99, Comedy) 'R'			(:36) Wet Hot American Summer			(:15) How to Deal ★★ ('03, Romance) 'PG-13'			(2:58) Accepted ★★		
	STRZED	‹Bone	(:38) Cuban Fury ★★½ ('14) 'R'			(:14) An Unfinished Life ★★½ ('05) 'PG-13'			(:04) A Dog's Way Home ★★½			(:42) Pride & Prejudice ★★★ ('05, Drama) 'PG'				
	STRZKF-W	‹Anaconda	(:43) Bear	(:08) Doodle	(:31) Sabrin	(9:56) Garfield: The Movie ★★			(:18) Daddy Day Care ★★ ('03)		(12:52) Inspector Gad		(:07) FernGully: Last		(:25) Spy	
STARZ ENCORE	ENCR-E	‹Museum	(:26) The Nutty Professor ★★★			(:04) Lonesome Dove (Part 1 of 4)		(:40) Lonesome Dove (Part 2 of 4)			(:12) Lonesome Dove *The Plains* (Part 3 of 4)			(2:48) Lonesome Dove		
	ENCR-W	‹Night at the Museum ★★½		(:39) Night at the Museum: Smithsonian				(:26) The Nutty Professor ★★★			(:04) Lonesome Dove (Part 1 of 4)			(:40) Lonesome Dove (Part 2 of 4)		
	EACTN	Vantage Point ★★ ('08) 'PG-13'		(:33) The Dark ★★ ('05) 'R'			(:09) Alpha ★★★ ('18, Adventure) 'PG-13'				(12:48) Undisputed II: Last Man			(:28) Vantage Point ★★ ('08)		
	ECLASS	‹Think Like	(:42) Tango & Cash ★★ ('89) *Kurt Russell* 'R'			(:28) Scent of a Woman ★★★½ ('92, Drama) 'R'					(:07) Green Zone ★★½ ('10, Action) 'R'			(:04) Breakfast Club		
	EBLACK	(:09) Amistad ★★★ ('97, Historical Drama) 'R'				(:45) Deliver Us From Eva ★★½ ('03) 'R'				(:32) Meet the Blacks ★½ ('16) 'R'			(:07) It's Kind of a Funny Story ★★★ ('10)		
	ESUSP	‹Fright Night 2: New Blood ('13)		(:35) Whiteout ★½ ('09, Suspense) 'R'				(:17) Spider-Man 2 ★★★ ('04) 'PG-13'				(:26) Escape Room ★★ ('19)			(:07) Truth Abt Char	
	EWESTN	‹Johnson County War (Part 1 of 2)		(:28) Johnson County War			(10:59) The Last Sunset ★★★ ('61) 'NR'				(12:53) Lumberjack		Wyatt Earp	(:27) The Big Valley		(:19) Laram
	EPIX	‹Crooked Hearts ★★		(8:50) Fun Size ★½ ('12, Comedy)		(:20) Dr. T & the Women ★★½ ('00)				(:25) Flatliners ★★★ ('90, Science Fiction)			(:20) First Knight ★★½ ('95)			
	EPIX2	(:05) Super 8 ★★★ ('11, Science Fiction)			Time Freak ('18, Romance-Comedy)			(:45) The Big Wedding ★½ ('13)			(:15) Kingpin ★★½ ('96, Comedy)				(:10) Shirley Valentine	
	EPIXH	‹A Quiet Place ★★★½ ('18)		(:25) Crawl ★★★ ('19, Horror)			(10:55) Annihilation ★★★ ('18)				(12:50) Star Trek: The Motion Picture ★★½				(:05) Star Trek II	

NETWORKS	8 AM	8:30	9 AM	9:30	10 AM	10:30	11 AM	11:30	12 PM	12:30	1 PM	1:30	2 PM	2:30	3 PM	3:30
A&E	The First 48		The First 48		The First 48		The First 48		The First 48		The First 48		Live PD			
AHC	Against the Odds		Against the Odds		Against the Odds		Warrior POV		Warrior POV		Warrior POV		Warrior POV		Warrior POV	
AMC	Paid Programs		Stooges	Stooges	Gladiator ★★★½ ('00, Historical Drama) *Russell Crowe, Joaquin Phoenix*						White House Down ★★ ('13, Action) *Channing Tatum*					
APL	Extinct or Alive		I Was Prey		I Was Prey		I Was Prey		I Was Prey		I Was Prey		I Was Prey		I Was Prey	
AXSTV	‹Bad Company		Bad Company Live at Red Rocks		(:40) AXS		Classic Albums		The Big Interview		Top Ten	The Day	Heart		(:10) Heart	
BBCA	Star Trek: Deep Space		Star Trek: Deep Space		Star Trek: Deep Space		Star Trek: Deep Space		Star Trek: Deep Space		Star Trek: Deep Space		Star Trek: Deep Space		XXX ★★½ ('02)	
BET	Martin	Martin	Martin	Martin	Martin	Martin	The Parkers	The Parkers	The Parkers	The Parkers	Browns	Browns	Browns	Browns	Sparkle ★★½ ('12)	
C&I	Nightwatch Nation		Kansas City SWAT		Kansas City SWAT		Kansas City SWAT		Dallas SWAT		Dallas SWAT		Dallas SWAT		The Big House	
CMT	CMT Music		Gold Girls	Gold Girls	Gold Girls	Gold Girls	Gold Girls	Gold Girls	Gold Girls	Gold Girls	King	King	King	King	King	King
CNBC	Squawk Alley (N) (L)		Fast Money Halftime (L)		The Exchange (N) (L)		Power Lunch (N) (L)		Closing Bell (N) (L)				Fast Money (N) (L)		Mad Money (N) (L)	
CNN	At This Hour-Kate (L)		Inside Politics (N) (L)		CNN Right Now (L)		CNN Newsroom (L)		CNN Newsroom (L)		Jake Tapper (L)		Situation Room (L)		Situation Room (L)	
COM	Futurama	Futurama	Daily Show	South Park	South Park	South Park	(:15) South Park		South Park	South Park	South Park	South Park	South Park	South Park	South Park	South Park
COOK	Brunch at	Brunch at	Burgers	Burgers	Burgers	Burgers	Good Eats	Good Eats	Carn Eats	Carn Eats	Carn Eats	Carn Eats	Carn Eats	Carn Eats	Man, Food	Man, Food
DISC	Diesel Brothers		Street Outlaws		Street Outlaws		Street Outlaws		Street Outlaws		Street Outlaws		Street Outlaws		Street Outlaws	
DISN	Puppy Pals	Mira	T.O.T.S.	T.O.T.S.	(9:55) Mickey Mouse		Big City	Amphibia	Big City	Gabby	Raven	Raven	Sydney	(:25) Sydney	(2:50) Bunk	(:40) Big
DIY	Salvage	Salvage	Maine Cabin Masters		Maine Cabin Masters		Maine Cabin Masters		Maine Cabin Masters		Maine Cabin Masters		Maine Cabin Masters		Maine Cabin Masters	
DLC	Trauma: Life in the ER		Trauma: Life in the ER		Mystery Diagnosis		Mystery Diagnosis		My 600-Lb. Life		My 600-Lb. Life		Hoarding: Buried Alive		Hoarding: Buried Alive	
ESPNC	‹College Football		College Football				College Football				College Football				College Football	

Not all networks are available in all areas.

NETWORKS	8 AM	8:30	9 AM	9:30	10 AM	10:30	11 AM	11:30	12 PM	12:30	1 PM	1:30	2 PM	2:30	3 PM	3:30
EWTN	Women of	Rosary	Daily Mass - Olam		At Home	Path-Rome	Called to Communion		Solemnity of the Feast of Saints Peter and Paul				Bookmark	Serra	News	Catholics
FLIX	(:15) **An Invisible Sign** ★› ('10, Drama)				**The Jane Austen Book Club** ★★★ ('07)				**Flypaper** ★★ ('11, Comedy)			**Love Me if You Dare** ★★› ('03)			(:05) **Cutting Class** ('89)	
FNC	‹America's News		Outnumbered **(N)** (L)		Outnumbered Overtime (L)		The Daily Briefing (L)		Bill Hemmer Reports **(N)** (L)		Your World W/ Cavuto (L)		The Five **(N)** (L)		Special Report (L)	
FOOD	Paid Programs			Pioneer	The Kitchen		The Kitchen		Spring Baking		Spring Baking		Spring Baking		Spring Baking	
FREEFM	Melissa	Melissa	Melissa	700 Club	The 700 Club		**Mr. Deeds** ★ ('02, Comedy) *Adam Sandler*				The Middle	The Middle	The Middle	The Middle	The Middle	The Middle
FX	‹Movie		Mike	Mike	Movie				Movie					Movie		
FXM	(:10) **Daddy Long Legs** ★★★ ('55, Musical) *Fred Astaire*				(:20) **Fathom** ★★› ('67, Action)				**No Good Deed** ★› ('14)			(:45) FXM	(1:50) **Ferdinand** ★★★ ('17, Children's)			
FXX	Mom	Mom	Mom	black-ish	black-ish	Movie				Movie					Movie	
GMSHW	Whammy!	Whammy!	Pyramid	Get a Clue	Common	Catch 21	America	America	Deal or No Deal		Match Gm.	Match Gm.	Catch 21	Catch 21	The Chase	
GOLF	PGA Korn Ferry Tour				Swing	PGA Tour Golf *Travelers Championship, Final Round*									Golf Central (L)	
HALL	Gold Girls	Gold Girls	Gold Girls	Gold Girls	Home & Family				**Adventures in Love & Babysitting** ('15)				**A Summer Romance** ('19, Romance) 'TVG'			
HALLMV	Monk		Monk		Monk		Diagnosis Murder		Diagnosis Murder		Diagnosis Murder		Diagnosis Murder		Magnum, P.I.	
HGTV	Fixer to Fabulous		Fixer to Fabulous		Fixer to Fabulous		Fixer to Fabulous		Home Town		Home Town		Home Town		Home Town	
HIST	Pawn Stars	Pawn Stars	Pawn Stars	Pawn Stars	Pawn Stars	Pawn Stars	Pawn Stars	Pawn Stars	Pawn Stars	Pawn Stars	Pawn Stars	Pawn Stars	Pawn Stars	Pawn Stars	American Pickers	
HSN	Semi-Annual Home		Semi-Annual Kitchen		Semi-Annual Kitchen		Semi-Annual Home		Semi-Annual Home		Semi-Annual Home		Semi-Annual Kitchen		Semi-Annual Home	
ID	TBA		TBA		TBA		TBA		TBA		TBA		TBA		TBA	
IFC-E	**The Wolf of Wall Street** ★★★› ('13, Biography) *Leonardo DiCaprio, Jonah Hill*								'70s Show	'70s Show	'70s Show	'70s Show	'70s Show	'70s Show	Two Men	Two Men
IFC-W	‹**Varsity Blues** ★★		**Zoolander** ★★★ ('01, Comedy) *Ben Stiller*				**The Wolf of Wall Street** ★★★› ('13, Biography) *Leonardo DiCaprio, Jonah Hill*								'70s Show	'70s Show
LIFE	The Closer		The Closer		The Closer		The First 48		The First 48		The First 48		The First 48		The First 48	
LMN	Movie				Movie				Movie				Movie			
MOTOR	Texas Metal		Texas Metal		Texas Metal		Texas Metal		Texas Metal		Restoration	Restoration	FantomWorks		Twin Turbos	
MSNBC	MSNBC Live		Andrea Mitchell Reports **(N)**		MSNBC Live **(N)**					Deadline: White House **(N)**			MTP Daily **(N)**		The Beat With	
NATGEO	Paid Programs		Running Wild		Running Wild		Running Wild		Running Wild		Running Wild		Running Wild		Running Wild	
NGWLD	Secrets of the Zoo		Dr. Pol: Deja MOO!		Dr. Pol: Deja MOO!		The Incredible Dr. Pol		The Incredible Dr. Pol		Jungle Animal Rescue		Jungle Animal Rescue		Jungle Animal Rescue	
OWN-E	Dr. Phil		Dr. Phil		Dr. Phil		Dr. Phil		Dr. Phil		Dateline on OWN		Dateline on OWN		Dateline on OWN	
OWN-W	Dr. Phil		Dr. Phil		Dr. Phil		Dr. Phil		Dr. Phil		Dr. Phil		Dr. Phil		Dr. Phil	
OXYG	Snapped		Deadly Cults		Kim Kardashian West: The Justice Project				Snapped		Snapped		Snapped		Snapped	
PARMT	Bar Rescue		Bar Rescue		Bar Rescue		Bar Rescue		Mom	Mom	Mom	Mom	Mom	Mom	Two Men	Two Men
QVC	Fashion & Accessories Clearance				Clarks Footwear		Fashion Accessories		Fashion Accessories		Fashion Accessories		Isaac Mizrahi Live!		LOGO by Lori	
SCI	Unexplained Files		Unexplained Files		Unexplained Files		Unexplained Files		Unexplained Files		Unexplained Files		Unexplained Files		Unexplained Files	
SMITH	Big Cat Country		Big Cat Country		Big Cat Country		Aerial America *Georgia*		Air Disasters		Air Warriors		America in Color		Building Star Trek	
SUND	Heroes	Heroes	Heroes	Heroes	Heroes	Heroes	Heroes	Heroes	Perry Mason		Perry Mason		Perry Mason		Perry Mason	
SYFY	Twi. Zone	Twi. Zone	Twi. Zone	Twi. Zone	**Underworld: Blood Wars** ★★ ('16, Fantasy)				**Ghost in the Shell** ★★› ('17, Science Fiction)					**Jigsaw** ★› ('17, Horror)		
TBN	Copeland	Franklin	S. Furtick	Robert	Joyce M.	Together	Robison	Jewish	The 700 Club		Hagee	Jewish	Praise		New	Don Wilton
TBS	Raymond	Raymond	Friends	Friends	Friends	Friends	Friends	Friends	Friends	Friends	Amer. Dad	Amer. Dad	Amer. Dad	Amer. Dad	Burgers	Burgers
TCM	‹**Homicide**	**Bodyguard** ★★ ('48)		(:45) **Postmark for Danger** ★★			(:15) **Murder Is My Beat** ★ ('55)			(:45) **South of Suez** ★★ ('40)			(:15) **Shot in Dark**		(:15) **They Only Kill**	
TLC	90 Day Fiancé		90 Day Fiancé		90 Day Fiancé				90 Day Fiancé				90 Day Fiancé			
TNT	Charmed		Charmed		Supernatural		Supernatural		Supernatural		Supernatural		Supernatural		**Life as We Know It**	
TRU	Funniest	Funniest	Imp. Jokers	Imp. Jokers	Imp. Jokers	Imp. Jokers	Imp. Jokers	Imp. Jokers	World's Dumbest ...		World's Dumbest ...		World's Dumbest ...		Hot Ones	Hot Ones
TRVL-E	Paranormal Emergency		Paranormal Emergency		Paranormal Emergency		Paranormal Emergency		Beyond the Unknown		Beyond the Unknown		Beyond the Unknown		Beyond the Unknown	
TRVL-W	Paranormal Emergency		Paranormal Emergency		Paranormal Emergency		Paranormal Emergency		Paranormal Emergency		Paranormal Emergency		Paranormal Emergency		Beyond the Unknown	
TVLAND	Paid Programs		Andy G.	Andy G.	Andy G.	Andy G.	Bonanza		Gunsmoke		Gunsmoke		Gunsmoke		Gunsmoke	
UNIV	‹¡Despierta América! **(N)**						Que te perdone Dios...		Noticiero	Nosotr.	Hoy		Como dice el dicho		Me declaro culpable	
USA	NCIS *Shabbat Shalom*		Chicago P.D.		Chicago P.D.		Chicago P.D.		Chicago P.D. *8:30 PM*		Chicago P.D. *My Way*		Chicago P.D. *The Docks*		Chicago P.D.	
WE	Paid Programs				CSI: Miami		CSI: Miami		CSI: Miami		CSI: Miami		CSI: Miami		CSI: Miami	
WGNA	Creflo Doll	Paid Prog.	JAG		JAG		In the Heat of Night		In the Heat of Night		In the Heat of Night		In the Heat of Night		Blue Bloods	

BROADCAST	8 AM	8:30	9 AM	9:30	10 AM	10:30	11 AM	11:30	12 PM	12:30	1 PM	1:30	2 PM	2:30	3 PM	3:30
ABC	‹Good Morning America **(N)**		Local Programs		The View **(N)**		Local Programs		Pandemic-You		General Hospital		Local Programs			
CBS	‹CBS This Morning **(N)**		Local Programs		The Price Is Right		Young & Restless		Local Pro	Bold	The Talk **(N)**		Let's Make a Deal		Local Programs	
FOX	Local Programs		Local Programs								Local Programs					
NBC	‹Today **(N)**		Today 3rd Hour **(N)**		Today-Hoda		Local Programs				Days of our Lives **(N)**		Local Programs			
CW	Local Programs												Local Programs		Jerry Springer	
PBS KPBS	Elementary	Molly	Xavier	Go Luna	Tiger	Tiger	Sesame St.	Pinkalicious	Dinosaur	Cat in the	Sesame St.	Pinkalicious	Table	Mexican	Samantha	Rick Steves
PBS KOCE	Elementary	Molly	Xavier	Go Luna	Tiger	Tiger	Sesame St.	Pinkalicious	Dinosaur	Cat in the	Sesame St.	Pinkalicious	Elementary	Go Luna	Nature Cat	Wild Kratts
PBS KBTC	Sinking Cities		Sit & Be Fit	Lidia	Test Kitchen	Cook	Ready Jet	Tiger	Sesame St.	Pinkalicious	Xavier	Molly	Cat in the	Go Luna	Clifford	Curious
PBS KLVX	Elementary	Molly	Xavier	Go Luna	Tiger	Tiger	Sesame St.	Pinkalicious	Dinosaur	Cat in the	Arthur	Wild Kratts	Downton Abbey		(2:51) Dow	(:43) Downt
ANTENNA	Hazel	Hazel	That Girl	That Girl	Jeannie	Jeannie	Bewitched	Bewitched	Fact of Life	Fact of Life	Diff. Stroke	Diff. Stroke	Gimme	Gimme	B. Miller	B. Miller
COZI	Six Million Dollar		Emergency!		Emergency!		Highway to Heaven		Highway to Heaven		Little House on Prairie		Little House on Prairie		Little House	
H&I	Have Gun	Have Gun	Rawhide		The High Chaparral		Nash Bridges		Nash Bridges		Nash Bridges		Nash Bridges		Nash Bridges	
ION	The Listener		Law Order: CI		Law Order: CI		Law Order: CI		Law Order: CI		Law Order: CI		Criminal Minds		Criminal Minds	
METV	Beaver	Beaver	Perry Mason		Matlock		In the Heat of Night		The Waltons		Gunsmoke	Gunsmoke	Bonanza		Rifleman	Rifleman

‹ = Program already in progress; **(N)** = New program/episode; ♉ = Live sports event.
*PBS programming varies regionally. Check your local stations for programming availability.

29 Monday

All networks listed are Pacific feeds unless noted with -E.
If your station does not match the listed feed, subtract 3 hours from the air time.

Primetime

PREMIUM	4 PM	4:30	5 PM	5:30	6 PM	6:30	7 PM	7:30	8 PM	8:30	9 PM	9:30	10 PM	10:30	11 PM	11:30
HBO	**Bully. Coward. Victim.**		(:45) TBA				(6:50) **Sherlock Holmes: A Game of Shadows**				I May	Last Week	I May		(:35) TBA		(:40) I'll Be
HBO2	I'll Be Gone in the Dark		**Along Came Polly** ★★ ('04)		(:35) **Lights Out** ★★› ('16)				I May	I May	**The Fighter** ★★★› ('10, Drama) 'R'				**The Good Liar** ★★›	
HBOC-E	‹**Jersey Girl** ★★›		**Your Highness** ★› ('11) 'R'		(:45) **Chocolat** ★★★› ('00, Drama) *Johnny Depp* 'PG-13'						(8:50) **She's Funny That Way** ('14)		(:25) **Dodgeball: Underdog**			
HBOC-W	‹**Phillip Mo**	(:45) **Good Boys** ★★› ('19) 'R'			(:15) **Jersey Girl** ★★› ('04) *Liv Tyler* 'PG-13'				**Your Highness** ★› ('11) 'R'		(:45) **Chocolat** ★★★› ('00, Drama) *Johnny Depp* 'PG-13'					
HBOF-E	**Aquamarine** ★★› ('06) 'PG'		(:45) **X-Men: Dark Phoenix** ★★ ('19) 'PG-13'		(:43) **Cowboys & Aliens** ★★› ('11) 'PG-13'				(:42) **The Wizard** ★› ('89, Children's) 'PG'				(:25) **Arthur**			
HBOF-W	‹**Wallace & Gromit**			(:20) **Rise of the Guardians** ('12)			**Aquamarine** ★★› ('06) 'PG'			(:45) **X-Men: Dark Phoenix** ★★ ('19) 'PG-13'			(:43) **Cowboys & Aliens** ★★›			
HBOS-E	‹**Wimbledn**	**The Good Son** ★★› ('93) 'R'			**Hanna** ★★★ ('11, Action) *Eric Bana* 'PG-13'		(7:55) TBA					(:35) **Crash** ★★★› ('04, Drama) 'R'			**Wedding**	
HBOS-W	**Bigger** ★› ('18, Historical Drama) 'PG-13'			(5:50) **Wimbledon** ★★› ('04)			**The Good Son** ★★› ('93) 'R'				**Hanna** ★★★ ('11, Action) *Eric Bana* 'PG-13'		(10:55) TBA			
HBOZ-E	‹**Curse-Llorona**		(4:55) **Match Point** ★★★ ('05, Drama) 'R'				**Long Shot** ★★★ ('19, Romance-Comedy) 'R'				(:05) **Shazam!** ★★★› ('19, Action) *Zachary Levi* 'PG-13'				(:20) **X**	
HBOZ-W	(:10) **The Manchurian Candidate** ★★★ ('04) 'R'					(:20) **The Curse of La Llorona** ★★			(7:55) **Match Point** ★★★ ('05, Drama) 'R'				**Long Shot** ★★★ ('19, Romance-Comedy) 'R'			
MAX	‹**The Last Exorcism**		**Troll** ★★ ('86, Fantasy) 'PG-13'		(:25) **The Old Man & the Gun**				Trackers		(8:55) **Saw** ★★› ('04, Horror) 'R'		(:40) **Killerman** ('19, Action) 'R'			
MMAX	**The Mule** ★★› ('18, Crime Drama) 'R'				**Date Movie** ★› ('06) 'PG-13'		(:25) **Bad Parents** ('12) 'NR'				**Miseducation of Cameron Post**			(:35) **Life Is Beautiful** ★★★›		
AMAX	‹**Bruce Lee**	(:20) **Greta** ★★ ('18, Suspense) 'R'			**Robin Hood** ★› ('18, Action) 'PG-13'				**Cold Pursuit** ★★› ('19, Action) 'R'				**Freelancers** ★› ('12, Action) 'R'		(:38) **Midni**	
5MAX	(:15) **Brothers** ★★★ ('09, Drama) 'R'				**Turistas** ★★ ('06, Horror) 'R'		(:35) **The Hate U Give** ★★★› ('18, Drama) 'PG-13'						(9:49) **The Last Castle** ★★› ('01) 'R'			
MVMAX	‹**Mary Queen of Scots**		**A Good Year** ★★ ('06) *Russell Crowe* 'PG-13'		(6:59) **Possession** ★★› ('02)				(:40) **Code 46** ★★› ('03) 'R'				(:15) ***batteries not Included** ★★› ('87) 'PG'			
OMAX	‹**Bandidas**	(:37) **Chronicle** ★★★ ('12)			(:02) **See No Evil** ★› ('06) 'R'		(:27) **Final Destination 5** ★★›				**The Operative** ('19, Suspense) 'NR'			(10:58) **Easy Money** 'R'		
THMAX	(:04) **Red Tails** ★★› ('12) 'PG-13'				(:10) **Red Corner** ★★ ('97, Suspense) 'R'				(:13) **Halloween** ★★› ('18, Horror) 'R'				**In Time** ★★› ('11, Science Fiction) 'PG-13'			
SHO	The Chi *Brewfurd*		**Boyz N the Hood** ★★★› ('91, Drama) 'R'				The Chi *Brewfurd*		Dexter *It's Alive!*		Penny Dreadful: City		The Chi *Brewfurd*		Desus	Black Mon
SHO2	‹**Hustlers** ★★★› ('19) 'R'			**Defendor** ★★› ('09) 'R'			(:15) **Seven** ★★★› ('95, Suspense) *Brad Pitt* 'R'					**Mr. Brooks** ★★› ('07, Suspense) 'R'			Desus	
SHOB	‹**The Legend of Bagger Vance** ★★★ ('00)				**Back to the Future** ★★★› ('85) 'PG'				**Beastly** ★★ ('11) 'PG-13'			**Phenomenon** ★★› ('96, Drama) 'PG'			(:35) **Lifech**	
SHOF	‹**Invented**	**Metropolitan** ★★★ ('90) 'PG-13'			(:15) **Hampstead** ('17) *Diane Keaton* 'PG-13'				**Tyler Perry's the Family That Preys** ★★›				**The Best of Enemies** ★★› ('19) 'PG-13'			
SHON	**El Chicano** ★★ ('18, Action) *Raúl Castillo* 'R'				**Beowulf** ★★› ('07, Adventure) 'PG-13'				**Skyline** ★› ('10) 'PG-13'			(:35) **Apollo 18** ★ ('11) 'PG-13'			(:05) **Paradise Hills** 'NR'	
SHOS	**Under the Tuscan Sun** ★★★ ('03) 'PG-13'				Queer as Folk		Queer as Folk		Queer as Folk		**Leap Year** ★› ('10) 'PG'			(:45) **Mean Girls** ★★★ ('04)		
SHOX	‹**Terminatr**	**Mile 22** ★★ ('18, Action) 'R'			(:05) **Peppermint** ★› ('18, Action) 'R'				(7:50) **Rules of Engagement** ★★› ('00) 'R'				Boxing			**RINGSIDE**
TMC	(:10) **Donnie Brasco** ★★★› ('97, Crime Drama) 'R'					**Abducted** ('20, Suspense) 'NR'			**Changing Lanes** ★★★ ('02) 'R'			(:40) **The Hummingbird Project** ★★› ('18)			(:35) **Usual**	
TMCX	**The Imaginarium of Doctor Parnassus** ('09)				(:05) **The Impossible** ★★★ ('12) 'PG-13'				**Election** ★★★ ('99, Comedy) 'R'			(:45) **Orange County** ★★› ('02)			(:10) **21 and Over** ('13)	
STARZ	‹**Beautiful**	(:24) **Mo' Money** ★★› ('92) 'R'			(5:55) **Out of Sight** ★★★ ('98) 'R'				(7:59) Hightown		(8:58) **Zombieland: Double Tap** 'R'		(:40) Hightown		(:39) **Tears**	
STRZCI-W	‹**Never Look Away** ★★★ ('18, Historical Drama) 'R'					(:23) **Under the Wire** ('18) 'R'			**Out of the Furnace** ★★★ ('13) 'R'				**All Is True** ★★› ('18) 'PG-13'		(:43) **Beirut**	
STRZCO	‹**Accepted**	(:32) **Nanny McPhee Returns** ★★› ('10) 'PG'			(:23) **Legally Blonde 2**				**Bill & Ted's Excellent Adventure**			(:32) **About a Boy** ★★★ ('02) 'PG-13'			(:16) **Mam**	
STRZED	‹**Cuban Fury** ★★› ('14) 'R'			(:29) **Role Models** ★★★ ('08) 'R'			(:10) **An Unfinished Life** ★★› ('05) 'PG-13'				Vida	(:43) **The Bone Collector** ★★› ('99) 'R'			(:43) **Pride**	
STRZKF-W	‹**Spy Kids 2: Isl**				(:07) **Robots** ★★★ ('05) 'PG'		(:38) **Garfield: The Movie** ★★		**Oddball** ('15, Children's) 'NR'			(:37) **Daddy Day Care** ★★ ('03)			(:11) **Spy Kids 2: Isl**	
ENCR-E	‹Lone. Dove	(:24) **Honey** ★★ ('03) 'PG-13'			**Friends With Benefits** ★★★ ('11) 'R'				(7:54) **Jackie Brown** ★★★ ('97, Crime Drama) 'R'					(:33) **The Accused** ★★★ ('88) 'R'		
ENCR-W	(:12) Lonesome Dove *The Plains* (Part 3 of 4)				(5:48) Lonesome Dove (Part 4 of 4)		(:24) **Honey** ★★ ('03) 'PG-13'				**Friends With Benefits** ★★★ ('11) 'R'				(10:54) **Jackie Brown**	
EACTN	**The Kingdom** ★★› ('07, Action) 'R'				(5:54) **The River Wild** ★★★› ('94) 'PG-13'				(7:48) **Alpha** ★★★ ('18) 'PG-13'			(:27) **Vantage Point** ★★ ('08)			Miami Vice	
ECLASS	‹**Breakfast**	(:43) **Fallen** ★★ ('98, Suspense) *Denzel Washington* 'R'					(6:50) **Notorious** ★★› ('09, Biography) 'R'				(8:55) **Think Like a Man** ★★› ('12) 'PG-13'				Drop-Diva	(:45) **Forrest**
EBLACK	‹**The Wiz** ★★ ('78, Children's) *Diana Ross* 'G'				(:06) **Silver Streak** ★★★ ('76, Comedy) 'PG'				Hawthorn	(:45) Malco	(:10) Bernie	(:34) Parent	**Deliver Us From Eva** ★★› ('03) 'R'			
ESUSP	‹**Truth Abt Char**		(4:53) **Firestarter** ★★› ('84, Horror) 'R'				(6:50) **Spider-Man 2** ★★★ ('04) 'PG-13'				**Natural Born Killers** ★★★ ('94) 'R'				**Escape Room** ★★	
EWESTN	(:10) D'th	(:37) Maverick		(:28) Cheyenne		(:44) The Virginian *Nightmare*			(:02) **The Last Sunset** ★★★ ('61) 'NR'				(9:56) **One More Train to Rob** ('71)		(:45) **Butch**	
EPIX	‹**FrstKnight**	(:35) **Dora and the Lost City of Gold** ★★›				(:20) **The Peanut Butter Falcon**			Helter Skelter		Belgravia *Episode One*	(9:50) Belgr	(:40) **Creed II** ★★★ ('18, Drama)			
EPIX2	‹**Shirley Valentine** ('89)		**Roxanne** ★★★ ('87, Romance-Comedy)				(6:50) **So I Married-Murderer**			(:25) **Instant Family** ★★★ ('18) *Rose Byrne*			(:25) Sex Life		(:25) Helter	
EPIXH	‹**Star Trek II**		**Gattaca** ★★★ ('97, Science Fiction)				(6:50) **Star Trek V: Frontier**			(:40) **Star Trek VI: The Undiscovered Country**			**Star Trek II: The Wrath of Khan**			

NETWORKS	4 PM	4:30	5 PM	5:30	6 PM	6:30	7 PM	7:30	8 PM	8:30	9 PM	9:30	10 PM	10:30	11 PM	11:30
A&E	‹Live PD		PD Cam	PD Cam	PD Cam	PD Cam	PD Cam	PD Cam	PD Cam	PD Cam	PD Cam	PD Cam	PD Cam	PD Cam	PD Cam	PD Cam
AHC	Warrior POV		Ultimate Weapons		Ultimate Weapons		Ultimate Weapons		Ultimate Weapons		Ultimate Weapons		Ultimate Weapons		Ultimate Weapons	
AMC	‹**White Hse**	**Ocean's Eleven** ★★★ ('01, Comedy-Drama) *Matt Damon*					**Ocean's Twelve** ★★★ ('04, Comedy-Drama) *George Clooney*						**Ocean's Thirteen** ★★★ ('07) *Brad Pitt*			
APL	Last Frontier		Last Frontier		Last Frontier		Last Frontier		Last Frontier		Alaska: The Last Frontier: Open Season **(N)**				Last Frontier	
AXSTV	‹Heart	(:20) Legen	Nothing but Trailers **(N)**		**Mr. Brooks** ★★› ('07, Suspense) *Kevin Costner*					(:45)	**Mr. Brooks** ★★› ('07, Suspense) *Kevin Costner, Demi Moore*				Legends	
BBCA	‹**XXX** ★★› ('02, Action)			**XXX: State of the Union** ★★ ('05, Action) *Ice Cube*					**Robin Hood: Prince of Thieves** ★★› ('91, Adventure) *Kevin Costner*						**Robin Hood** ★★›	
BET	‹**Sparkle** ★★› ('12, Drama) *Jordin Sparks*				**Love Don't Cost a Thing** ★★ ('03, Romance-Comedy) *Nick Cannon*						**The Wash** ★ ('01, Comedy) *Dr. Dre, Snoop "Doggy" Dogg*					
C&I	The Big House		The Big House *Angola*		The Big House		The Big House		The Big House		The Big House *Angola*		The Big House		The Big House	
CMT	Last Man	Last Man	Last Man	Last Man	Last Man	Last Man	Last Man	Last Man	Mom	Mom	Mom	Mom	Mom	Mom	Movie	
CNBC	CNBC Special Report		Shark Tank		Shark Tank		Shark Tank		Shark Tank		Jay Leno's Garage		Jay Leno's Garage		Dateline	
CNN	Erin Burnett OutFront		Anderson Cooper 360		Cuomo Prime Time **(N)** (L)		CNN Tonight (L)		CNN Tonight (L)		Anderson Cooper 360		Cuomo Prime Time		CNN Tonight	
COM	‹South Park	South Park	The Office	(:45) The Office		The Office	Daily Show	The Office	The Office	The Office	The Office	The Office	The Office	The Office	Daily Show	South Park
COOK	Man, Food	Man, Food	Good Eats	Good Eats	Good Eats	Good Eats	Best Thing	Best Thing	Best Thing	Best Thing	Good Eats	Good Eats	Good Eats	Good Eats	Best Thing	Best Thing
DISC	Street Outlaws		Street Outlaws		Street Outlaws		Street-Memphis		Street-Memphis		Street Outlaws		Diesel Brothers **(N)**		Diesel Brothers	
DISN	(:05) Big	(:35) Big	(:05) Jessie	(:35) Jessie	(:05) Jessie	(:35) Raven	(:05) Raven	(:35) Raven	Raven	(:25) Bunk'd	(8:50) Big	(:40) Bunk'd	(:05) Bunk'd	Gabby	(10:55) Rav	(:20) Bunk'd
DIY	Maine Cabin Masters		Maine Cabin Masters		Maine Cabin Masters		Maine Cabin Masters		Maine Cabin Masters		Maine Cabin Masters		Maine Cabin Masters		Maine Cabin Masters	
DLC	Mystery Diagnosis		Mystery Diagnosis		Mystery Diagnosis		Mystery Diagnosis		Mystery Diagnosis		Mystery Diagnosis		Mystery Diagnosis		Mystery Diagnosis	
ESPNC	‹College Football		College Football				College Football				College Football				College Football	

Not all networks are available in all areas.

NETWORKS	4 PM	4:30	5 PM	5:30	6 PM	6:30	7 PM	7:30	8 PM	8:30	9 PM	9:30	10 PM	10:30	11 PM	11:30
EWTN	Daily Mass - Olam		The Journey Home **(N)**		News	Rosary	World Over Live		Battle	Women of	Daily Mass - Olam		The Journey Home		News	Serra
FLIX	◂**Cutting**	(:45) **50/50** ★★★ ('11, Comedy-Drama)				**Anaconda** ★ ('97, Suspense)			**Breakin' All the Rules** ★★ ('04)		**The Brothers** ★★★ ('01)				(:15) **Good Luck Chuck**	
FNC	The Story With Martha (L)		Tucker Carlson Toni		Hannity **(N)** (L)		The Ingraham Angle **(N)** (L)		Fox News at Night (L)		Tucker Carlson Tonight		Hannity		The Ingraham Angle	
FOOD	Spring Baking		Spring Baking		Spring Baking		Spring Baking		Spring Baking		Bakeaway Camp		Duff Takes the Cake **(N)**		Chopped Sweets	
FREEFM	Simpsons	Simpsons	Simpsons	**The Blind Side** ★★★ ('09, Drama) *Sandra Bullock, Tim McGraw*					**The Hangover** ★★★ ('09, Comedy) *Bradley Cooper*						The 700 Club	
FX	◂Movie		Movie				Movie						Movie			
FXM	**Rio 2** ★★½ ('14, Children's) *Jesse Eisenberg*		(5:55) **Rio 2** ★★½ ('14, Children's)						(7:50) **Ferdinand** ★★★ ('17, Children's)				**Nine Lives** ★½ ('16, Comedy)		(:45) FXM	
FXX	◂Movie				Simpsons	Simpsons	Simpsons	Simpsons	Simpsons	Simpsons	Simpsons	Simpsons	Simpsons	Simpsons	Simpsons	Simpsons
GMSHW	Ma. Minds	Get a Clue	America	Common	Catch 21	Catch 21	America	America	America	Ma. Minds	FamFeud	FamFeud	FamFeud	FamFeud	FamFeud	FamFeud
GOLF	Swing	My Golf	Feherty		Feherty (Part 1 of 2)		Feherty		Golf Central		Feherty (Part 1 of 2)		Feherty		Swing	My Golf
HALL	**The Secret Ingredient** ('20, Romance)				**Surprised by Love** ('15, Romance) 'TVG'				**Country at Heart** ('19) *Lucas Bryant* 'TVG'				Gold Girls	Gold Girls	Gold Girls	Gold Girls
HALLMV	Magnum, P.I.		Magnum, P.I.		Magnum, P.I.		TBA				TBA				Murder, She Wrote	
HGTV	Home Town		Home Town		Home Town		Home Town		Home Town **(N)**		Generation Renovation		Home Town		Home Town	
HIST	American Pickers		American Pickers		American Pickers		American Pickers		American Pickers		(:02) American Pickers		(:03) Pawn Stars **(N)**		(:03) Pawn Stars	
HSN	Semi-Annual Home		Semi-Annual Home		Semi-Annual Kitchen		Semi-Annual Home		Semi-Annual Home		Semi-Annual Fashions &		Semi-Annual Fashions &		Semi-Annual Fashions &	
ID	TBA		Married With Secrets		Betrayed **(N)**		20/20 on ID **(N)**		20/20 on ID **(N)**		Betrayed		20/20 on ID		20/20 on ID	
IFC-E	Two Men	Two Men	Two Men	Two Men	Two Men	Two Men	Two Men	Two Men	Two Men	Two Men	Two Men	Two Men	'70s Show	'70s Show	'70s Show	'70s Show
IFC-W	'70s Show	'70s Show	'70s Show	'70s Show	Two Men	Two Men	Two Men	Two Men	Two Men	Two Men	Two Men	Two Men	Two Men	Two Men	Two Men	Two Men
LIFE	The First 48		The First 48		The First 48		The First 48		The First 48		(:03) The First 48		(:03) The First 48		(:03) The First 48	
LMN	Movie				Movie				Movie				Movie			
MOTOR	FantomWorks		Chasing Classic Cars		Chasing Classic Cars		Chasing Classic Cars		Chasing Classic Cars		Chasing Classic Cars		Chasing Classic Cars		Chasing Classic Cars	
MSNBC	Decision 2020		All In With Chris Hayes **(N)**		Rachel Maddow Show		The Last Word		The 11th Hour		Rachel Maddow Show		The Last Word		The 11th Hour	
NATGEO	Running Wild		Running Wild		Running Wild		Brain Games		Brain Games: Bonus		Barkskins		Barkskins		Brain Games	
NGWLD	Alaska Animal Rescue		Alaska Animal Rescue		Alaska Animal Rescue		Alaska Animal Rescue		Dr. Oakley, Yukon Vet		Dr. Oakley, Yukon Vet		Dr. Oakley, Yukon Vet		Dr. Oakley, Yukon Vet	
OWN-E	Dateline on OWN		Dateline on OWN		The Real Story		Deadline: Crime		Dateline on OWN		The Real Story		Deadline: Crime		Dateline on OWN	
OWN-W	Dateline on OWN		Dateline on OWN		Dateline on OWN		Dateline on OWN		Dateline on OWN		The Real Story		Deadline: Crime		Dateline on OWN	
OXYG	Snapped		Snapped		Snapped		Snapped		Snapped		Snapped		Snapped		Snapped	
PARMT	Two Men	Two Men	Two Men	Two Men	Two Men	Two Men	Two Men	Two Men	Cops	Cops	Cops	Cops	Cops **(N)**	Cops	Cops	Cops
QVC	Fashion's Night In										Fashion Accessories		Vionic - Footwear		Fashion Accessories	
SCI	Unexplained Files		How the Universe Works **(N)**						Universe Works		Universe Works		Universe Works		Universe Works	
SMITH	◂Building Star Trek		Secrets		Air Disasters		Mystic Britain		Combat Ships *Stealth* **(N)**		Combat Trains		Napoleon's Waterloo		Combat Ships *Stealth*	
SUND	Perry Mason		Perry Mason		Perry Mason		No One Saw a Thing		No One Saw a Thing		No One Saw a Thing		No One Saw a Thing		No One Saw a Thing	
SYFY	◂**Jigsaw**	**Legion** ★½ ('10, Horror) *Paul Bettany*				**The Fifth Element** ★★★ ('97, Science Fiction) *Bruce Willis*			**R.I.P.D.** ★½ ('13, Action) *Jeff Bridges*						Futurama	Futurama
TBN	John Gray	Potters	Praise		Stop Pain	Blessed	The Lion	In the Gap	Praise		Prince	Perry Stone	Best Life	Blessed	In the Gap	Be Light
TBS	Burgers	Burgers	Burgers	Family Guy	Family Guy	Family Guy	Family Guy	Family Guy	Family Guy	Family Guy	Family Guy	Family Guy	Amer. Dad	Amer. Dad	Conan **(N)**	
TCM	◂**They Only Kill**		**The 7th Voyage of Sinbad** ★★★ ('58)				**Earth vs. the Flying Saucers** ('56)		**Mysterious Island** ★★★ ('61, Science Fiction)				**Mighty Joe Young** ★★★ ('49)			
TLC	90 Day Fiancé				90 Day: Other		90 Day: Other		90 Day: Other		90 Day: Other		90 Day: Other		TBA	
TNT	◂**Life as We Know It** ★★ ('10)		**Identity Thief** ★½ ('13, Comedy) *Jason Bateman*						**Life of the Party** ★★ ('18, Comedy)				(:15) **Identity Thief** ★½ ('13, Comedy)			
TRU	Imp. Jokers	Imp. Jokers	Imp. Jokers	Imp. Jokers	Imp. Jokers	Imp. Jokers	Imp. Jokers	Imp. Jokers	Imp. Jokers	Imp. Jokers	Imp. Jokers	Imp. Jokers	Movie			
TRVL-E	Beyond the Unknown		Beyond the Unknown		Buried Worlds		Beyond the Unknown		Beyond the Unknown		Beyond the Unknown		Buried Worlds		Beyond the Unknown	
TRVL-W	Beyond the Unknown		Beyond the Unknown		Beyond the Unknown		Beyond the Unknown		Beyond the Unknown		Buried Worlds		Beyond the Unknown		Beyond the Unknown	
TVLAND	Andy G.	Andy G.	Andy G.	Andy G.	Andy G.	Andy G.	Andy G.	Andy G.	Raymond	Raymond	Raymond	Raymond	Two Men	Two Men	King	King
UNIV	El gordo y la flaca **(N)**		Primer impacto **(N)**		Noticiero	Noticiero	La Rosa de Guadalupe		Ringo **(N)**		Amor eterno **(N)**		Sin miedo a la verdad		Noticiero	(:35) Notici
USA	Chicago P.D.		Chicago P.D.		Chicago P.D.		Chicago P.D.		WWE Monday Night RAW						Mod Fam	(:31) Mod
WE	Criminal Minds		Criminal Minds		Criminal Minds		Criminal Minds		Criminal Minds		Criminal Minds		Criminal Minds		Criminal Minds	
WGNA	Blue Bloods		Blue Bloods		Blue Bloods		Last Man	Last Man	Last Man	Last Man	Last Man	Last Man	Last Man	Last Man	Last Man	Last Man

BROADCAST	4 PM	4:30	5 PM	5:30	6 PM	6:30	7 PM	7:30	8 PM	8:30	9 PM	9:30	10 PM	10:30	11 PM	11:30
ABC	Local Programs					News	Local Programs		The Bachelor: The Greatest Seasons: Ever! **(N)**						Local Pro	(:35) Kimmel
CBS	Local Programs					News	Local Programs		Neighbor	Bob Heart	All Rise		Bull		Local Pro	(:35) Colbe
FOX	Local Pro	Local Pro	Local Programs						9-1-1		9-1-1: Lone Star		Local Programs			
NBC	Local Programs			News	Local Programs				The Titan Games		The Wall **(N)**		Dateline NBC		Local Pro	(:34) J. Fal
CW	Local Programs		Local Programs						Whose Line	Whose Line	Penn & Teller: Fool Us **(N)**		Local Programs			
PBS KPBS	PBS NewsHour **(N)**		KPBS	Newsline	News	KPBS	PBS NewsHour		Antiques Roadshow **(N)**		Antiques Roadshow		POV *And She Could Be Next* **(N)** (Part 1 of 2)			
PBS KOCE	Molly	Xavier	Rick Steves	Rick Steves	PBS NewsHour **(N)**		LAaRT	Outside	Antiques Roadshow **(N)**		POV *And She Could Be Next* **(N)** (Part 1 of 2)				TBA	
PBS KBTC	Wild Kratts	Arthur	Nature Cat	Downton Abbey on Masterpiece			Call the Midwife		Call the Midwife		World on Fire		Foyle's War		New Tricks	
PBS KLVX	◂Downton	(:35) Downton Abbey on Masterpiece			PBS NewsHour **(N)**		News	Antiques	Antiques Roadshow **(N)**		POV *And She Could Be Next* **(N)** (Part 1 of 2)				The National Parks	
ANTENNA	Bunker	Bunker	Alice	Alice	3's Comp.	The Ropers	Johnny Carson		Designing	Designing	Coach	Coach	Becker	Becker	NewsRadio	NewsRadio
COZI	Munsters	Munsters	Frasier	Frasier	Roseanne	Roseanne	Roseanne	Roseanne	The Nanny	The Nanny	The Nanny	The Nanny	Will/Grace	Will/Grace	Will/Grace	Will/Grace
H&I	Nash Bridges		Nash Bridges		Nash Bridges		Nash Bridges		Star Trek		Star Trek: Next		Star Trek: Deep Space		Star Trek: Voyager	
ION	Criminal Minds		Criminal Minds		Criminal Minds		Criminal Minds		Criminal Minds		Criminal Minds		Criminal Minds		Criminal Minds	
METV	Wagon Train		Adam-12	Adam-12	Flintstones	Happy Day	M*A*S*H	M*A*S*H	Andy G.	Andy G.	G. Pyle	Green Acre	Heroes	Heroes	C. Burnett	P. Mason

◂ = Program already in progress; **(N)** = New program/episode; ⚽ = Live sports event.
*PBS programming varies regionally. Check your local stations for programming availability.

30 Tuesday

All networks listed are Pacific feeds unless noted with -E.
If your station does not match the listed feed, subtract 3 hours from the air time.

PREMIUM	12 AM	12:30	1 AM	1:30	2 AM	2:30	3 AM	3:30	4 AM	4:30	5 AM	5:30	6 AM	6:30	7 AM	7:30
HBO	HBO	◂I'll Be	(:40) REAL Sports	(:40) **Slumdog Millionaire** ★★★½ ('08) 'R'		(:45) **Sophie's Choice** ★★★½ ('82, Drama) *Meryl Streep* 'R'				(:20) **Patch Adams** ★★½ ('98)						
	HBO2	◂**The Good Liar** ★★½	(12:55) **The Getaway** ('18) 'R'		(:35) I May	(:05) **Child's Play 3** ★½ ('91) 'R'		(:35) **Bigger Than the Sky** ★★ ('05) 'PG-13'		(:25) **Planet of the Apes** ★★ ('01)						
	HBOC-E	**An Ideal Husband** ★★★ ('99)		(:40) **How Stella Got Her Groove Back** ★★		(:45) **Someone Like You** ★★ ('01) 'PG-13'		(:25) **Wild Hogs** ★½ ('07) 'PG-13'		(:05) **They Came**						
	HBOC-W	◂**She's Funny That Way** ('14) 'R'	(:25) **Dodgeball: Underdog**		**An Ideal Husband** ★★★ ('99)		(:40) **How Stella Got Her Groove Back** ★★			(:45) **Someone Like You** ★★ ('01)						
	HBOF-E	◂**Arthur** ★★★½ ('81)	(:05) **Akeelah and the Bee** ★★★ ('06) 'PG'		K'garten	Sesame St.	Pinky Dinky	Sesame Street		Curious	Happily	Crashbox	**Air Buddies** ('06) 'PG'			
	HBOF-W	◂**Cowboys**	(:42) **The Wizard** ★½ ('89, Children's) 'PG'		(:25) **Arthur** ★★★½ ('81) 'PG'		(:05) **Akeelah and the Bee** ★★★ ('06) 'PG'		K'garten	Sesame St.	Pinky Dinky	Sesame St.				
	HBOS-E	◂**American Wedding**	(:10) **Eve's Bayou** ★★★½ ('97, Drama) 'R'		**Jobs** ★★ ('13, Biography) 'PG-13'			(:10) **Last Chance Harvey** ★★½		(:45) **The American** ★★★ ('10)						
	HBOS-W	◂TBA	(:35) **Crash** ★★★½ ('04, Drama) 'R'		**American Wedding** ★★ ('03) 'R'		(:10) **Eve's Bayou** ★★★½ ('97, Drama) 'R'			**Jobs** ★★ ('13, Biography) 'PG-13'						
	HBOZ-E	◂**X-Men** ★★★ ('00)	(:05) **Fisher**	(:20) **Picture Perfect** ★½ ('97)		(:05) Pearl Harbor				(:10) **Pandorum** ★★ ('09, Science Fiction) 'R'						
	HBOZ-W	(:05) **Shazam!** ★★★½ ('19, Action) *Zachary Levi* 'PG-13'			(:20) **X-Men** ★★★ ('00) 'PG-13'			(:05) **Fisher**	(:20) **Picture Perfect** ★½ ('97)			(:05) Pearl Harbor				
CINEMAX	MAX	◂**Killerman**	(:35) **Masquerade** ★★½ ('88) 'R'		(:10) **Moon**	(:25) **The Last Kiss** ★★★ ('06) 'R'		(:10) **Femme Fatale** ★★ ('02, Suspense) 'R'			(:07) **The Sugarland Express** ★★★½ ('74)					
	MMAX	◂**Life**	**Bad Lieutenant** ★★★ ('92) 'R'		(:05) **Narc** ★★★ ('02, Crime Drama) 'R'			(3:50) **Keeping the Faith** ★★★ ('00) 'PG-13'			**Spill** ★½ ('96, Action) 'PG-13'		**Final 5**			
	AMAX	◂**Midnight Run** ★★★½ ('88, Comedy) 'R'			(1:46) **The Eagle Has Landed** ★★½ ('76) 'PG'			(:03) **Ever After: A Cinderella Story** ★★★			(:05) **The Darkest Minds** ★★ ('18) 'PG-13'				
	5MAX	**Revolutionary Road** ★★★ ('08, Drama) 'R'			**White Oleander** ★★½ ('02, Drama) 'PG-13'			(:09) **Thank You for Smoking** ('05)		(:42) **The Beguiled** ★★★ ('17) 'R'				(:16) **Get**		
	MVMAX	**Endless Love** ★ ('81, Romance) 'R'			(1:56) **Flight of the Phoenix** ★★½ ('04)			(3:50) **Jeepers Creepers** ★★½ 'R'		(:20) **Everybody's All-American** ★★½ ('88) 'R'				(:27) **Girl**		
	OMAX	◂**Easy Money** ★★★	(:03) **Spy Game** ★★½ ('01, Suspense) 'R'			(:11) **Red Tails** ★★½ ('12, Historical Drama) 'PG-13'				(:17) **The Last King of Scotland** ★★★ ('06)				(:20) **Stay**		
	THMAX	◂**The Whole Ten Yards** ★½ ('04)	**The Crow: Salvation** ★★ ('00)			(:13) **The Ladykillers** ★★½ ('04, Comedy) 'R'			(4:58) **Stay Alive** ★★ ('06, Horror)			(:25) **Shanghai Knights** ★★★				
SHOWTIME	SHO	Desus	The Chi *Brewfurd*	Black Mon	**Boogie Nights** ★★★½ ('97, Drama) *Mark Wahlberg* 'R'		(:45) **Red Joan** ('18, Drama) *Judi Dench* 'R'			**Poms** ★★ ('19, Comedy) 'PG-13'						
	SHO2	**Hustlers** ★★★½ ('19, Comedy-Drama) 'R'			(1:50) Jesus Trejo: Stay		**Fatal Attraction** ★★★½ ('87, Suspense) 'R'			**Something's Gotta Give** ★★★ ('03) 'PG-13'			(:15) **Red Joan** ('18) 'R'			
	SHOB	◂**Lifechanger** ('18) 'NR'	**Broken Ghost** ('17, Drama) 'NR'		(:45) **Primal Rage** ('18, Horror) 'R'				**Mail Order Monster** ('18) 'NR'		**SuperGrid** ('18, Action) 'NR'		**Everfall**			
	SHOF	(:15) **Ishtar** ★★ ('87, Comedy) 'PG-13'			(:05) **In Harm's Way** ('17) 'NR'		(:45) **A Better Life** ★★★ ('11, Drama) 'PG-13'			Dean Smith			Jeff Lynne's ELO: Wembley or Bust			
	SHON	◂**Paradise**	(:45) **Black**	Roadies	**Scream 4** ★★½ ('11, Horror) 'R'			**Tone-Deaf** ('19, Horror) 'R'		**Haunter** ★★★ ('13, Horror) 'NR'			(:15) **Round of Life**			
	SHOS	◂**Mean Girl**	**Becks** ('17, Drama) *Lena Hall* 'NR'		(:05) **Desert Hearts** ★★½ ('85) 'R'		(:45) **Poms** ★★ ('19) 'PG-13'			(:15) **The Perfect Score** ★★ ('04) 'PG-13'			Basketball County: In			
	SHOX	◂**RINGSIDE** ('19) 'NR'		(:05) Desus	(:35) **Road House** ★★ ('89, Action) 'R'			**Drive Angry** ★★ ('11, Action) 'R'		(:15) **Rocky Balboa** ★★★ ('06, Drama) 'PG'			Jesus Trejo: Stay Home			
TMC	TMC	◂**The Usual Suspects** ★★★½ 'R'			(:25) **Anatomy of Sex** ('18) 'NR'		**Basic Instinct** ★★★ ('92, Suspense) 'R'			(:10) **St. Elmo's Fire** ★★½ ('85, Drama) 'R'			**The 6th Day** ★★½			
	TMCX	◂**21 &**	(:45) **Wild Things** ★★½ ('98, Suspense) 'R'		(:35) **Wild Things 2** ('04) 'R'			(:10) **Second Act** ★★ ('18) 'PG-13'			**At Eternity's Gate** ★★★ ('18) 'PG-13'					
STARZ	STARZ	◂**Tears of the Sun** ★★½ ('03) 'R'		(:44) **6 Souls** ★½ ('10, Horror) 'R'			(:39) **Half Baked** ★½ ('98) 'R'			(:04) **That's My Boy** ★ ('12, Comedy) 'R'			(:03) **30 Minutes**			
	STRZCI-W	◂**Beirut** ★★★ ('18, Suspense) 'R'		(:36) **Pain and Glory** ★★★½ ('19, Drama) 'R'			(:32) **Bilal: A New Breed of Hero** ('15) 'PG-13'			(:24) **Searching** ★★★ ('18)			(:08) **Burn After Rd.**			
	STRZCO	◂**Mamma Mia!** ★★½	(:09) **Slap Shot** ★★★ ('77, Comedy-Drama) 'R'				(:16) **American Pie: Band Camp**			(4:51) **Spaceballs** ★★½ ('87) 'PG'			(:31) **Surf's Up** ★★★ ('07) 'PG'			
	STRZED	◂**Pride & Prejudice** ★★★ ('05, Drama) 'PG'		(1:54) **The Whole Nine Yards** ('00)			(:35) **Freedomland** ★★ ('06, Crime Drama) 'R'			(:31) **George A. Romero's Land**			(:06) **Sweetest Thing**			
	STRZKF-W	◂**Spy Kids 2: Isl**		(12:53) **Muppets Most Wanted**		(:42) **Zookeeper** ★½ ('11, Comedy) 'PG'			(:26) **Hotel for Dogs** ★★ ('09)		(:08) Sonic		(:31) **Mr. Bean's Holiday** ★★½			
STARZ ENCORE	ENCR-E	◂**Accused**	(:27) **True Romance** ★★★ ('93, Action) 'R'		(:29) **Honey** ★★ ('03) 'PG-13'			(:06) **Honey 2** ★½ ('11, Drama) 'PG-13'			(5:59) **Jackie Brown** ★★★ ('97) *Pam Grier* 'R'					
	ENCR-W	◂**Jackie Brown** ★★★ ('97) 'R'		(:33) **The Accused** ★★★ ('88, Drama) 'R'			(:27) **True Romance** ★★★ ('93, Action) 'R'			(:29) **Honey** ★★ ('03) 'PG-13'			(:06) **Honey 2** ★½			
	EACTN	◂Kn't Rider	(:43) **We Own the Night** ★★½ ('07) 'R'		(:44) **RoboCop 2** ★★½ ('90, Science Fiction) 'R'			(:44) **Undercover Brother** ★★★			(:13) **The River Wild** ★★★½ ('94) 'PG-13'					
	ECLASS	◂**Forrest Gump** ★★★★ ('94) 'PG-13'			(:10) **Waterworld** ★★½ ('95, Science Fiction) 'PG-13'				(:26) **Fools Rush In** ★★ ('97) 'PG-13'			(:16) **Lucas** ★★★ ('86) 'PG-13'				
	EBLACK	◂**Amistad** ★★★ ('97, Historical Drama) 'R'				(:27) **Children of Men** ★★★★ ('06) 'R'			(:20) **Blues Brothers 2000** ★★ ('98) 'PG-13'			(:27) **I'm Not Rappaport** ★★ ('96)				
	ESUSP	◂**Escape**	(:43) **Hannibal** ★★½ ('01, Suspense) *Anthony Hopkins* 'R'			(2:56) **Predator 2** ★★ ('90, Science Fiction) 'R'			(4:46) **Doom** ★★ ('05) 'R'			(:32) **Ghost Rider: Spirit**				
	EWESTN	◂**Butch & Sundance**			(:38) **Another Man, Another Chance** ★★½ ('77) 'PG'			(3:56) **Shootout** ★★½ ('71) 'PG'			(:32) **War Arrow** ★★ ('53) 'NR'		(6:52) **Wes**		(:45) **ElDor**	
	EPIX	◂**Creed II** ★★★ ('18)	(12:50) **Thelma & Louise** ★★★ ('91)			Sex Life		**We Die Young** ('19, Action)			(:35) **Crooked Hearts** ★★ ('91, Drama)				**The Boost**	
	EPIX2	◂Helter	(:25) **Under the Gun** ('16)		(:10) **Race for Life, Charlie Brown**		**The Bookshop** ('17, Drama) *Emily Mortimer*			(:25) **Blue City** ★ ('86, Suspense)			(6:50) **Instant Family**			
	EPIXH	◂**Star Trek**	(:25) **Arbitrage** ★★★ ('12)		(:15) Sets	(:45) **Gloria** ★★★ ('13, Drama)				(:35) **Run the Race** ★★ ('18, Drama)			(:20) **Gattaca** ★★★ ('97)			

NETWORKS	12 AM	12:30	1 AM	1:30	2 AM	2:30	3 AM	3:30	4 AM	4:30	5 AM	5:30	6 AM	6:30	7 AM	7:30
A&E	PD Cam	PD Cam	PD Cam	PD Cam	PD Cam	PD Cam	PD Cam	PD Cam	Paid Programs					Joyce M.	The First 48	
AHC	Ultimate Weapons		Warrior POV		Warrior POV		American Lawmen		Deadliest Tech		Deadliest Tech		WWII's Greatest Raids		WWII's Greatest Raids	
AMC	◂**Ocean's Thirteen** ('07)		Into the Badlands		Into the Badlands		(:02) Into the Badlands		(:03) Into the Badlands		(:15) Stoog	(:45) Stoog	Paid Programs			
APL	Alaska: The Last Frontier: Open Season				Last Frontier		Last Frontier		Last Frontier		Last Frontier		River Monsters		River Monsters	
AXSTV	Get Out!	Art Mann	Gotham Comedy Live		Paid Programs				Best-'70s	TrunkFest	Legends	Rock	The Big Interview		**Chicago Terry**	
BBCA	◂**Robin Hood** ★★½ ('10, Adventure)				**Robin Hood: Prince of Thieves** ★★½ ('91, Adventure) *Kevin Costner*				Star Trek: Deep Space				Star Trek: Deep Space		Star Trek: Deep Space	
BET	Martin	Martin	Martin	Martin	Martin	Martin	Prince	Prince	The Parkers	The Parkers	The Parkers	The Parkers	Showdown of Faith		Prince	Prince
C&I	The Big House		The Big House *Angola*		The Big House		Paid Programs				American Justice		American Justice		Nightwatch Nation	
CMT	◂Movie				Movie				CMT Music		CMT Music		CMT Music		CMT Music	
CNBC	Dateline		Street Signs **(N)** (L)		Worldwide Exchange **(N)** (L)		Squawk Box **(N)** (L)						Squawk on the Street **(N)** (L)			
CNN	CNN Tonight		Early Start w/Romans (L)		Early Start w/Romans (L)		(2:59) New Day (L)		New Day With Alisyn (L)		New Day With Alisyn (L)		CNN Newsroom (L)		CNN Newsroom (L)	
COM	South Park	South Park	South Park	Daily Show	South Park	South Park	South Park	South Park	(:15) South Park		Paid Programs				Futurama	Futurama
COOK	Best Thing	Best Thing	Paid Programs						Iron Chef		Iron Chef		Iron Chef		Cheap Eats	Cheap Eats
DISC	Street-Memphis		Street Outlaws		Diesel Brothers		Diesel Brothers		Diesel Brothers		Diesel Brothers		Dual Survival		Dual Survival	
DISN	(:10) Just	(:35) Jessie	Jessie	Raven	Raven	Liv-Mad.	Liv-Mad.	Austin	Austin	Bunk'd	Bunk'd	Big City	Mickey	Mickey	Puppy Pals	Puppy Pals
DIY	Maine Cabin Masters		Paid Prog.	Hit Prop.	Paid Programs				Sight	Docked	Lawn	Salvage	Salvage	Salvage	Salvage	Salvage
DLC	Mystery Diagnosis		Mystery Diagnosis		Birth Day	Birth Day	My Crazy Birth Story		Baby Story	Baby Story	Baby Story	Baby Story	Untold Stories of the ER		Untold Stories of the ER	
ESPNC	◂College Football		College Football				College Football				College Football				College Football	

Not all networks are available in all areas.

NETWORKS	12 AM	12:30	1 AM	1:30	2 AM	2:30	3 AM	3:30	4 AM	4:30	5 AM	5:30	6 AM	6:30	7 AM	7:30
EWTN	J.R.R. Tolkien		Household	Church	The Church	Apostolate	Catholic	Church	St. Michael	Rosary	Daily Mass - Olam		Living Right		Mother Angelica Live	
FLIX	◂**Good Luck Chuck** ★		**The Punisher** ★★ ('04, Action) *Thomas Jane*		(:05) **From Dusk Till Dawn 3**				(:45) **Q: The Winged Serpent** ★★› ('82)				**Mouse Hunt** ★★› ('97)			
FNC	Fox News at Night		FOX & Friends First **(N)** (L)		FOX & Friends First **(N)** (L)		FOX and Friends **(N)** (L)						America's Newsroom **(N)** (L)			
FOOD	Spring Baking		Chopped Sweets		Chopped Sweets		Spring Baking		Guy's Grocery Games		Paid Programs					
FREEFM	**The Last Song** ★★ ('10, Drama) *Miley Cyrus*		Paid Programs		The 700 Club		Paid Programs								Melissa	Melissa
FX	◂Movie		Movie				Paid Programs								Movie	
FXM	**The Bravados** ★★★ ('58)		(:40) **The Sad Horse** ★★› ('59)		**Mother Wore Tights** ★★★ ('47, Musical)						(4:50) **My Blue Heaven** ★★ ('50)			**Daddy Long Legs** ★★★ ('55)		
FXX	Sunny	Sunny	Sunny	Sunny	Paid Programs										Mom	Mom
GMSHW	FamFeud	FamFeud	America	America	Catch 21	Common	Winsanity	Divided	Paid Programs							
GOLF	Paid Programs				Golf Central				Morning Drive **(N)** (L)				Morning Drive			
HALL	Gold Girls	Gold Girls	Frasier	Frasier	Frasier	Frasier	Frasier	Frasier	Frasier	Frasier	I Love Lucy	I Love Lucy	I Love Lucy	I Love Lucy	Gold Girls	Gold Girls
HALLMV	Murder, She Wrote		Murder, She Wrote		Murder, She Wrote		Hart to Hart		Hart to Hart		Psych		Psych		Monk	
HGTV	Generation Renovation		Home Town		Home Town		Home Town		Home Town		Home Town		Love It or List It		Love It or List It	
HIST	(:05) American Pickers		(:06) Pawn Stars **(N)**		American Pickers		(:04) Pawn Stars		Paid Programs						American Pickers	
HSN	Semi-Annual Fashions &		Semi-Annual Fashions &		Semi-Annual Fashions &		Semi-Annual Fashions &		Semi-Annual Fashions &		Semi-Annual Fashions &		Semi-Annual Fashions &		Semi-Annual Jewelry	
ID	TBA		TBA		TBA		TBA		TBA		TBA		TBA		TBA	
IFC-E	'70s Show	'70s Show	**Evil Dead** ★★› ('13, Horror) *Jane Levy*				Stooges	Stooges	**Derailed** ★★ ('05, Suspense) *Clive Owen*				(:15) **Argo** ★★★› ('12, Historical Drama)			
IFC-W	Two Men	Two Men	'70s Show	'70s Show	'70s Show	'70s Show	'70s Show	'70s Show	**Evil Dead** ★★› ('13, Horror) *Jane Levy*				Stooges	Stooges	**Derailed** ★★ ('05)	
LIFE	The First 48		(:04) The First 48		(:04) The First 48		(:04) The First 48		Paid Programs					Robison	Joyce M.	TBA
LMN	Movie				Movie				Paid Programs				Movie			
MOTOR	Chasing Classic Cars		FantomWorks		Twin Turbos		How-Made	How-Made	Restoration	Restoration	FantomWorks		Restoration	Restoration	Restoration	Restoration
MSNBC	All In With Chris Hayes		The 11th Hour		First Look **(N)**		Morning Joe **(N)**						MSNBC Live		MSNBC Live	
NATGEO	Brain Games		Drain		Drain		Drain		Drain		Drain		Paid Programs			
NGWLD	Paid Programs								Dog Whisperer		Dog Whisperer		Dog Whisperer		Dog Whisperer	
OWN-E	Dateline on OWN		TBA		TBA		Dr. Phil		Dr. Phil		Dr. Phil		Dr. Phil		Dr. Phil	
OWN-W	The Real Story		Deadline: Crime		Dateline on OWN		Dateline on OWN		TBA		TBA		Dr. Phil		Dr. Phil	
OXYG	Snapped		Snapped		Snapped		Law Order: CI		Law Order: CI		Law Order: CI		Chicago P.D.		Chicago P.D.	
PARMT	Cops	Cops	Cops	Cops	Cops	Cops	Cops	Cops	Paid Programs							
QVC	Shopping								Fashion Accessories		Fashion Accessories		Fashion Accessories		Denim & Co. Clearance	
SCI	Universe Works		Unearthed		Unearthed		Unearthed		Unearthed		Unearthed		If We Built It Today		If We Built It Today	
SMITH	Combat Trains		Napoleon's Waterloo		Mystic Britain		Hell Below		Hell Below		Hell Below		Aerial America *Virginia*		Aerial America	
SUND	No One Saw a Thing		**The Karate Kid** ★★★› ('84, Drama) *Ralph Macchio*						G. Pyle	G. Pyle	G. Pyle	G. Pyle	G. Pyle	G. Pyle	G. Pyle	G. Pyle
SYFY	Futurama	Futurama	Futurama	Futurama	**The Hollow** ('15, Horror) 'TV14'				Paid Programs				Face Off		Face Off	
TBN	Praise		Rubin	Temple	John Gray	S. Furtick	Joyce M.	Wommack	David	Prince	Dr. Jeffress	Joyce M.	Creflo Doll	Hagee	Joel Osteen	Paid Prog.
TBS	◂Conan **(N)**	Conan	Brooklyn	Brooklyn	Brooklyn	Brooklyn	Brooklyn	Broke Girl	Broke Girl	Broke Girl	Matters	Matters	Matters	Raymond	Raymond	Raymond
TCM	◂**Mighty Jo**	**Clash of the Titans** ★★› ('81, Fantasy) *Harry Hamlin*					**Whistling in Dixie**		(:15) **Home From the Hill** ★★★ ('60, Drama) *Robert Mitchum*						**Storm Warning** ★★	
TLC	90 Day: Other		90 Day: Other		90 Day: Other		TBA		My Little Life		My Little Life		Sweet Home Sextuplets		Outdaughtered	
TNT	◂**Id Thief**	**Life as We Know It** ★★ ('10, Romance-Comedy)					Bones		Bones		Bones		Charmed		Charmed	
TRU	Movie				World's Dumbest ...		World's Dumbest ...		Paid Programs							Funniest
TRVL-E	Beyond the Unknown		Paid Programs								A Haunting		A Haunting		A Haunting	
TRVL-W	Beyond the Unknown		Buried Worlds		Beyond the Unknown		Beyond the Unknown		Paid Programs							
TVLAND	King	King	King	King	King	King	Goldbergs	Goldbergs	Christine	Christine	Christine	Christine	Paid Programs			
UNIV	Contacto deportivo		Amor eterno **(N)**		Sin miedo a la verdad		Vecinos	P. Luche	Destilando amor		Nosotr.	Noticiero	La Rosa de Guadalupe		¡Despierta América! **(N)**	
USA	Mod Fam	(:31) Mod	Mod Fam	(:31) Mod	NCIS: Los Angeles		NCIS: Los Angeles		Dateline		Dateline		CSI: Crime Scene		NCIS: Los Angeles	
WE	Criminal Minds		CSI: Miami		CSI: Miami		CSI: Miami		Marriage- Reality Stars		Paid Programs					
WGNA	Married	Married	Cops	Cops	Cops	Cops	DailyMail	DailyMail	Camp Meeting		Supernat.	Prince	Know	Paid Prog.	Les Feldick	Joyce M.

BROADCAST	12 AM	12:30	1 AM	1:30	2 AM	2:30	3 AM	3:30	4 AM	4:30	5 AM	5:30	6 AM	6:30	7 AM	7:30
ABC	(:06) N'tline	(:36) Kimmel	Local Programs		ABC World News Now **(N)**				Morning	Morning	Morning	Morning	Morning	Morning	Good Morning America **(N)**	
CBS	◂Colbert	(:37) James Corden		Local Pro	CBS Overnight News **(N)**						CBS News	CBS News	CBS News	CBS News	CBS This Morning **(N)**	
FOX	Local Programs												Local Programs		Local Programs	
NBC	◂J. Fallon	(:36) Seth Meyers		(:36) Late-	(:06) Today-Hoda		Early Tdy	Local Programs					Local Programs		Today **(N)**	
CW	Local Programs												Local Programs			
PBS KPBS	Amanpour-Co		Favorites		Favorites						Classical	Classical	Ready Jet	Arthur	Curious	Wild Kratts
PBS KOCE	PBS NewsHour		Antiques Roadshow		TBA		Royal Myths & Secrets		TBA		Nature Cat	Curious	Ready Jet	Arthur	Curious	Wild Kratts
PBS KBTC	Amanpour-Co		Downton Abbey		Call the Midwife		World on Fire		Amanpour-Co		Earth Natural Wonder		Northwest	Asia Insight	Sinking Cities	
PBS KLVX	◂The National Parks		Amanpour-Co		Antiques Roadshow		POV *And She Could Be Next* (Part 1 of 2)				Lana Yoga	Classical	Ready Jet	Arthur	Curious	Wild Kratts
ANTENNA	Murphy	Murphy	Family Ties	Family Ties	Growing	Growing	Partridge	Partridge	Bishop	Bishop	Burns/Allen	Burns/Allen	Knows Best	Knows Best	Dennis	Dennis
COZI	The Nanny	The Nanny	Here's Lucy	Here's Lucy	Paid Programs		Make	Make	Murder, She Wrote		Murder, She Wrote		Charlie's Angels		Bionic Woman	
H&I	Star Trek: Enterprise		NYPD Blue		NYPD Blue		NYPD Blue		NYPD Blue		Cheyenne		Maverick		Wanted ...	Wanted ...
ION	Criminal Minds		Criminal Minds		The Listener		Paid Programs				Inspiration Today Camp		Paid Prog.	Les Feldick	The Listener	
METV	◂P. Mason	Twi. Zone	Alfred Hitchcock Hour		Mannix		Cannon		Barnaby Jones		Patrol	Dragnet	Dragnet	I Love Lucy	Hillbillies	Three Sons

◂ = Program already in progress; **(N)** = New program/episode; ♉ = Live sports event.
*PBS programming varies regionally. Check your local stations for programming availability.

30 Tuesday

All networks listed are Pacific feeds unless noted with -E.
If your station does not match the listed feed, subtract 3 hours from the air time.

PREMIUM	8 AM	8:30	9 AM	9:30	10 AM	10:30	11 AM	11:30	12 PM	12:30	1 PM	1:30	2 PM	2:30	3 PM	3:30
HBO	(:15) **The Honeymooners** ★★			(:45) **Midnight Special** ★★★ ('16) 'PG-13'			(:40) **The Others** ★★★ ('01) 'PG-13'				(:25) **Downton Abbey** ★★★ ('19) 'PG'				**Quantum**	
HBO2	‹**Pinet Ape**	(:45) **Another Earth** ★★★ ('11) 'PG-13'			(:18) **Ad Astra** ★★★ ('19) *Brad Pitt* 'PG-13'				(:23) **Lucy in the Sky** ★› ('19, Drama) 'R'				**Crazy Rich Asians** ★★★› ('18)			
HBOC-E	‹**They**	**The School of Rock** ★★★ ('03) 'PG-13'			(:20) **LOL** ★› ('12) 'PG-13'			**Blindspotting** ★★★› ('18) 'R'			(:35) **Ready or Not** ★★★ ('19)			(:15) **The Hot Chick** ★		
HBOC-W	‹**Someone**	(:25) **Wild Hogs** ★› ('07) 'PG-13'		(:05) **They Came Together** ★★			**The School of Rock** ★★★ ('03) 'PG-13'				(:20) **LOL** ★› ('12) 'PG-13'				**Blindspotting** ('18) 'R'	
HBOF-E	‹**Air Bud**	(:20) **Underdog** ★★		(:45) **Alpha and Omega** ★★ 'PG'		(:15) **Pups United** ('15, Children's) 'PG'			(12:48) **Anastasia** ★★› ('97) 'G'			(:25) **Babe** ★★★› ('95) 'G'				
HBOF-W	‹Sesame St.	Curious	Happily	Crashbox	**Air Buddies** ('06, Children's) 'PG'		(:20) **Underdog** ★★		(:45) **Alpha and Omega** ★★ 'PG'			(:15) **Pups United** ('15, Children's) 'PG'				
HBOS-E	‹**American**	**War Dogs** ★★› ('16, Comedy-Drama) 'R'			(:25) **The Island** ★★› ('05, Action) 'PG-13'			(:45) The		TBA		(:05) TBA			(:45) **Bohe**	
HBOS-W	(:10) **Last Chance Harvey** ★★›			(:45) **The American** ★★★ ('10, Suspense) 'R'			**War Dogs** ★★› ('16, Comedy-Drama) 'R'				(:25) **The Island** ★★› ('05, Action) 'PG-13'				(:45) The	
HBOZ-E	**Crimson Peak** ★★★ ('15, Horror) 'R'				**X-Men: First Class** ★★★ ('11) 'PG-13'				(:15) **Joker** ★★★› ('19, Crime Drama) *Joaquin Phoenix* 'R'				(:20) **John Wick: Chapter 3**			
HBOZ-W	‹Pearl Harbor			(:10) **Pandorum** ★★ ('09, Science Fiction) 'R'			**Crimson Peak** ★★★ ('15, Horror) 'R'				**X-Men: First Class** ★★★ ('11) 'PG-13'				(:15) **Joker** ★★★›	
CINEMAX																
MAX	**Go for It!** ★★ ('10) 'PG-13'			(:35) **Just My Luck** ★› ('06) 'PG-13'				(:20) **8 Heads in a Duffel Bag** ('97)			**The First Grader** ★★› ('10)			(:45) **Sleight** ★★› ('16) 'R'		
MMAX	‹**Final Destination 5** 'R'		(:05) **Widows** ★★★› ('18, Suspense) 'R'				(:15) **Tower Heist** ★★› ('11, Comedy) 'PG-13'				**Welcome to Marwen** ★★ ('18) 'PG-13'				**The Sitter** ★› ('11)	
AMAX	‹**Reclaim** ★★ ('14, Suspense) 'R'			(:28) **Z for Zachariah** ★★★ ('15)			(:07) **Jackie Chan's First Strike**			(:32) **Suicide Kings** ★★★ ('97) 'R'				(:20) **Grudge Match** ★★ ('13)		
5MAX	‹**Get On Up** ★★★ ('14) 'PG-13'			(:36) **Zoetic**	(9:54) **The Favourite** ★★★› ('18) 'R'				(11:55) **Bad Times at the El Royale** ★★› ('18) 'R'					(:18) **Timeline** ★★ ('03) 'PG-13'		
MVMAX	‹**Girl in Progress** ★★		**Congo** ★★ ('95, Action) *Dylan Walsh* 'PG-13'		(10:47) **Heartbreakers** ★★› ('01) 'PG-13'				(12:52) **Replicas** ★› ('18) 'PG-13'				(:41) **Backdraft** ★★★ ('91) 'R'			
OMAX	‹**Stay** ★★ ('05) 'R'		**Mary Queen of Scots** ★★› ('18) 'R'		(:05) **Mystery, Alaska** ★★› ('99, Comedy) 'R'				(:05) **The Crow** ★★★ ('94, Action) 'R'				(2:48) **Get Over It** ('01)			
THMAX	‹**Shanghai**	(:21) **Miracle at St. Anna** ★★ ('08, War) *Derek Luke* 'R'			(:03) **Kiss of the Dragon** ★★› 'R'				(:43) **The Operative** ('19, Suspense) 'NR'				(:41) **Reality Bites** ★★ ('94)			
SHOWTIME																
SHO	**Sabrina** ★★› ('95, Romance-Comedy) 'PG'			(:15) **Ode to Joy** ('19, Romance-Comedy) 'R'				**Seven** ★★★› ('95, Suspense) *Brad Pitt* 'R'		(:15) The Chi *Brewfurd*		(:15) Black		(:45) **Unfor**		
SHO2	‹**Red Joan** ('18) 'R'		**Official Secrets** ('19, Drama) *Keira Knightley* 'R'		(10:55) **Terminator 2: Judgment Day** ('91) 'R'				(:15) **Mob Town** ('19) 'R'				(:45) **The Best of Enemies** ★★›			
SHOB	‹**Everfall** ('17) 'NR'		**Beyond the Edge** ('18, Action) 'NR'				**7 Guardians of the Tomb** ('18)			**Tammy and the T-Rex** ★› ('94)		**What Keeps You Alive** ('18) 'R'			(:45) **Level**	
SHOF	‹Jeff Lynne	**My Best Friend's Christmas** ('19)		(:15) **The Baby-Sitters Club** ★★ ('95) 'PG'					**The Prince & Me** ★★ ('04) *Julia Stiles* 'PG'			**On the Basis of Sex** ★★› ('18) 'PG-13'				
SHON	‹**Round of Your Life**		**Obsession** ('18, Suspense) 'NR'		**The Impossible** ★★★ ('12, Drama) 'PG-13'				**Boyz N the Hood** ★★★› ('91, Drama) 'R'				**Whitney: Can I Be Me** ('17) 'NR'			
SHOS	**The Birdcage** ★★★ ('96, Comedy) 'R'				**Rules of Engagement** ★★› ('00, Drama) 'R'			(:15) **The Usual Suspects** ★★★› ('95) 'R'				(:15) **Peppermint** ★› ('18, Action) 'R'				
SHOX	(:05) **The Game of Their Lives** ★★ ('05) 'PG'				**Clear and Present Danger** ★★★ ('94, Suspense) 'PG-13'			(:25) **Carrie** ★★★› ('76) 'R'				(:05) **Carriers** ★★ ('09) 'PG-13'			**Rocky** ('76)	
TMC																
TMC	‹**The 6th Day** ★★›		(:05) **Failure to Launch** ★★ ('06)		(:45) **Bridget Jones's Diary** ★★★ ('01) 'R'				**Loosies** ★› ('11) 'PG-13'			**Ishtar** ★★ ('87, Comedy) 'PG-13'				
TMCX	**House With a Clock in Walls**			(:45) **Snow Day** ★★ ('00) 'PG'			(:15) **Adrift** ★★★ ('18, Adventure) 'PG-13'				**A River Runs Through It** ★★★› ('92) 'PG'				(:05) **The 4th** ('16) 'NR'	
STARZ																
STARZ	‹**30 Min**	(:29) **Slender Man** ★› ('18)			(:05) **Jack and Jill** ★ ('11) 'PG'			(:39) **Desperado** ★★› ('95, Action) 'R'			(:26) Hightown			(:25) **Half Baked** ★› ('98) 'R'		
STRZCI-W	‹**Burn After**	(:45) **The Aviator** ★★★› ('04, Biography) *Leonardo DiCaprio* 'PG-13'					(:38) **The White Crow** ('18, Biography) *Oleg Ivenko* 'R'					(1:48) **Out of the Furnace** ★★★			(:45) **All Is**	
STRZCO	‹**Disney's A Christmas Carol** ('09)		(:37) **Accepted** ★★ ('06) 'PG-13'				(:12) **Venom** ★★ ('18, Action) 'PG-13'				(:07) **Surf's Up** ★★★ ('07) 'PG'			(:35) **Men in Black: International**		
STRZED	‹**Sweetest**	(:33) **Master and Commander: The Far Side of the World**					(10:55) **The Best Man** ★★★ ('99) 'R'				(12:59) **Freedomland** ★★ ('06) 'R'				(2:55) **The Equalizer 2**	
STRZKF-W	‹Anaconda	(:22) Madel	(8:46) Bear	(:34) Sabrin	(9:59) **Bean** ★★› ('97) 'PG-13'			(:31) **Muppets Most Wanted** ★★★ ('14) 'PG'			(:19) **Zookeeper** ★› ('11) 'PG'				(:02) **Mr. Bean's Hol.**	
STARZ ENCORE																
ENCR-E	‹**Jackie**	(:36) **Neil Young Journeys** ★★›			(:06) Return to Lonesome Dove			(:39) Return to Lonesome Dove			(:11) Return to Lonesome Dove			(:39) Return to Lonesome Dove		
ENCR-W	‹**Honey 2** ★› ('11)		(8:59) **Jackie Brown** ★★★ ('97, Crime Drama) 'R'					(:36) **Neil Young Journeys** ★★›			(:06) Return to Lonesome Dove			(:39) Return to Lonesome Dove		
EACTN	(:08) **Rising Sun** ★★★ ('93, Mystery) *Sean Connery* 'R'				(:21) **RoboCop 2** ★★› ('90, Science Fiction) 'R'				(:20) **Holmes & Watson** ★› ('18)			(1:53) **The River Wild** ★★★› ('94) 'PG-13'				
ECLASS	‹**Spider-Man** ★★★ ('02, Action) 'PG-13'				**The 'Burbs** ★★› ('89) 'PG'			(:44) **Army of Darkness** ★★› 'R'			(:07) **Prince of Persia: The Sands of Time** ('10)				(:05) **All About Steve**	
EBLACK	‹**I'm Not Rappaport**	(8:46) **Balls of Fury** ★★ ('07)			(:20) **Ride** ('18) 'PG-13'			(:39) **Are We There Yet?** ★★ ('05) 'PG'				(:17) **Welcome Home Roscoe**			(:13) **River Runs Red**	
ESUSP	(:09) **White Boy** ('17) 'NR'			(:33) **Money Train** ★› ('95, Action) 'R'				(:25) **Changeling** ★★★ ('08, Drama) *Angelina Jolie* 'R'				(1:48) **Natural Born Killers** ★★★ ('94) 'R'				
EWESTN	‹**El Dorado** ★★★ ('67, Western) 'NR'				(9:53) **Another Man, Another Chance** ★★›				(:11) **One More Train to Rob** ★★› ('71) 'PG'		Wyatt Earp	(:27) The Big Valley			(:20) Laram	
EPIX	‹**The Boost** ★★›			(:10) **In the Company of Men** ★★★› ('97)			(10:50) **Thelma & Louise** ★★★ ('91)				**Creed II** ★★★ ('18, Drama)				(:10) **The Cookout** ★›	
EPIX2	‹**Instant Family** ('18)		(8:50) **Roxanne** ★★★ ('87)			(:40) **Lucky Day** ('19, Suspense) *Luke Bracey*			(:20) **Star Trek III: Search-Spock**				(:05) **Conan the Barbarian** ★★ ('11)			
EPIXH	(:10) **Star Trek V: The Final Frontier** ★★ ('89)				**Star Trek VI: The Undiscovered Country** ('91)				(11:50) **One for the Money** ★›			(:25) **Juliet, Naked** ★★★ ('18)			(:05) **Footloose** ★★›	

NETWORKS	8 AM	8:30	9 AM	9:30	10 AM	10:30	11 AM	11:30	12 PM	12:30	1 PM	1:30	2 PM	2:30	3 PM	3:30
A&E	The First 48		The First 48		The First 48		The First 48		The First 48		The First 48		The First 48		The First 48	
AHC	WWII's Greatest Raids		Ultimate Warfare		Ultimate Warfare		Ultimate Warfare		Ultimate Warfare		Nazi Killer Magic		Hitler's Death Ray		Wartime Crime	
AMC	Paid Programs		**White House Down** ★★ ('13, Action) *Channing Tatum, Jamie Foxx*						**Ocean's Twelve** ★★★ ('04, Comedy-Drama) *George Clooney*						**Ocean's Thirteen** ('07)	
APL	River Monsters		Into Alaska		Into Alaska		Into Alaska		Into Alaska		Into Alaska		Into Alaska		Into Alaska	
AXSTV	‹**Chicago**	(:45) AXS	Chicago: Greatest Hits			(:40) AXS	Classic Albums		The Big Interview		Top Ten	The Day	AXS TV Concerts		(:10) Classic Rock Live	
BBCA	Star Trek: Deep Space		Star Trek: Deep Space		Star Trek: Deep Space		Star Trek: Deep Space		Star Trek: Deep Space		Star Trek: Deep Space		Star Trek: Deep Space		Star Trek: Deep Space	
BET	Martin	Martin	Martin	Martin	Martin	Martin	The Parkers	The Parkers	The Parkers	The Parkers	Browns	Browns	Browns	Browns	**Love Don't**	
C&I	Nightwatch		Nightwatch		Fugitive Chronicles *Darli*		Fugitive Chronicles		Female Forces		Female Forces		Female Forces		Female Forces	
CMT	CMT Music		Gold Girls	Gold Girls	Gold Girls	Gold Girls	Gold Girls	Gold Girls	Gold Girls	Gold Girls	King	King	King	King	King	King
CNBC	Squawk Alley **(N)** (L)		Fast Money Halftime (L)		The Exchange **(N)** (L)		Power Lunch **(N)** (L)		Closing Bell **(N)** (L)				Fast Money **(N)** (L)		Mad Money **(N)** (L)	
CNN	At This Hour-Kate (L)		Inside Politics **(N)** (L)		CNN Right Now (L)		CNN Newsroom (L)		CNN Newsroom (L)		Jake Tapper (L)		Situation Room (L)		Situation Room (L)	
COM	Futurama	Futurama	Daily Show	Cleveland	Cleveland	Cleveland	(:15) Cleveland Show		Cleveland	Cleveland	Cleveland	Cleveland	Parks	Parks	Parks	Parks
COOK	Cheap Eats	Cheap Eats	Cheap Eats	Cheap Eats	Cheap Eats	Cheap Eats	Good Eats	Good Eats	Man's Greatest Food		Man's Greatest Food		Man Fire	Man Fire	Man Fire	Man Fire
DISC	Dual Survival		Dual Survival		Dual Survival		Dual Survival		Deadliest Catch		Deadliest Catch		Deadliest Catch		Deadliest Catch	
DISN	Puppy Pals	T.O.T.S.	T.O.T.S.	Mira	Ladybug	Ladybug	Big City	Big City	Big City	Big City	Raven	Raven	Bunk'd	(:25) Bunk'd	(2:50) Bunk	(:40) Jessie
DIY	Salvage	Salvage	Salvage	Salvage	Salvage	Salvage	Salvage	Salvage	Salvage	Salvage	Salvage	Salvage	Building Off the Grid		Building Off the Grid	
DLC	Trauma: Life in the ER		Trauma: Life in the ER		Mystery Diagnosis		Mystery Diagnosis		Family by the Ton		Family by the Ton		Hoarding: Buried Alive		Hoarding: Buried Alive	
ESPNC	‹College Football		College Football				College Football				College Football				College Football	

Not all networks are available in all areas.

NETWORKS	8 AM	8:30	9 AM	9:30	10 AM	10:30	11 AM	11:30	12 PM	12:30	1 PM	1:30	2 PM	2:30	3 PM	3:30
EWTN	Women of	Rosary	Daily Mass - Olam		Pro-Life	St. Faustina	Scripture and Tradition		Chaplet	Intl. Rosary	Hermie and	Catholic	Choices	Serra	News	Real
FLIX	(:15) **The Flying Scotsman** ★★½ ('06)				**Charlie's Angels** ★★★ ('00)			(:45) **Charlie's Angels: Full Throttle** ★★ ('03)			**Booty Call** ★★½ ('97, Comedy)				**Dan in Real Life** ('07)	
FNC	◂America's News		Outnumbered **(N)** (L)		Outnumbered Overtime (L)		The Daily Briefing (L)		Bill Hemmer Reports **(N)** (L)		Your World W/ Cavuto (L)		The Five **(N)** (L)		Special Report (L)	
FOOD	Paid Programs			Guy's	Guy's	Guy's	Guy's	Guy's	Guy's	Guy's	Chopped Sweets		Chopped		Chopped	
FREEFM	Melissa	Melissa	Melissa	700 Club	The 700 Club		**The Last Song** ★★ ('10, Drama) *Miley Cyrus*					The Middle	The Middle	The Middle	The Middle	The Middle
FX	◂Movie			Mike	Mike	Movie					Movie					Movie
FXM	◂**Daddy**	(:40) **Fathom** ★★½ ('67, Action)				(:20) **Trouble Man** ★★½ ('72)			**American Hustle** ★★★½ ('13, Comedy-Drama) *Christian Bale*						(2:50) **Let's Be Cops**	
FXX	Mom	Movie				Movie					Movie					
GMSHW	Whammy!	Whammy!	Pyramid	Get a Clue	Common	Catch 21	America	America	Deal or No Deal		Match Gm.	Match Gm.	Catch 21	Catch 21	The Chase	
GOLF	Champion	Champion	Champion	Champion	Swing	My Golf	Champion	The Open Highlights		The Open Highlights		Feherty		Quest-Card	Golf Central (L)	
HALL	Gold Girls	Gold Girls	Gold Girls	Gold Girls	Home & Family				**All of My Heart: Inn Love** ('17) 'TVPG'				**Love, Once and Always** ('18, Drama) 'TVG'			
HALLMV	Monk		Monk		Monk		Diagnosis Murder		Diagnosis Murder		Diagnosis Murder		Diagnosis Murder		Magnum, P.I.	
HGTV	Builders- Kitchen- Bath		Love It or List It		Love It or List It		Love It or List It		Love It or List It		Good Bones		Good Bones		Good Bones	
HIST	American Pickers		American Pickers		American Pickers		American Pickers		American Pickers		American Pickers		American Pickers		American Pickers	
HSN	Semi-Annual Jewelry		Semi-Annual Fashions &		Semi-Annual Fashions &		Semi-Annual Fashions &		Semi-Annual Fashions &		Semi-Annual Fashions &		Semi-Annual Jewelry		Semi-Annual Jewelry	
ID	TBA		TBA		TBA		TBA		TBA		TBA		TBA		TBA	
IFC-E	◂**Argo** ★★★½ ('12)		'70s Show	'70s Show	'70s Show	'70s Show	'70s Show	'70s Show	Parks	Parks	Parks	Parks	Parks	Parks	Parks	Parks
IFC-W	◂**Derailed** ★★ ('05)		(:15) **Argo** ★★★½ ('12, Historical Drama) *Ben Affleck, Bryan Cranston*						'70s Show	'70s Show	'70s Show	'70s Show	'70s Show	'70s Show	Parks	Parks
LIFE	The Closer		The Closer		The Closer		Grey's Anatomy		Grey's Anatomy		Grey's Anatomy		Grey's Anatomy		Grey's Anatomy	
LMN	Movie				Movie				Movie				Movie			
MOTOR	Restoration	Restoration	Restoration	Restoration	Restoration	Restoration	Restoration	Restoration	Restoration	Restoration	Restoration	Restoration	FantomWorks		Twin Turbos	
MSNBC	MSNBC Live		Andrea Mitchell Reports **(N)**		MSNBC Live **(N)**					Deadline: White House **(N)**			MTP Daily **(N)**		The Beat With	
NATGEO	Paid Programs		World's Deadliest		World's Deadliest		World's Deadliest		World's Deadliest		World's Deadliest		World's Deadliest		Port Protection	
NGWLD	Dog Whisperer		The Incredible Dr. Pol		The Incredible Dr. Pol		The Incredible Dr. Pol		The Incredible Dr. Pol		Wild Argentina		Wild Chile		Wild Colombia	
OWN-E	Dr. Phil		Dr. Phil		Dr. Phil		Dr. Phil		Dr. Phil		Dr. Phil		Dr. Phil		Dr. Phil	
OWN-W	Dr. Phil		Dr. Phil		Dr. Phil		Dr. Phil		Dr. Phil		Dr. Phil		Dr. Phil		Dr. Phil	
OXYG	Chicago P.D.		Chicago P.D.		Chicago P.D.		Chicago P.D.		Chicago P.D.		Chicago P.D.		Chicago P.D.		Chicago P.D.	
PARMT	Bar Rescue		Bar Rescue		Bar Rescue		Bar Rescue		Mom	Mom	Mom	Mom	Mom	Mom	Two Men	Two Men
QVC	◂Denim & Co. Clearance		Fashion Accessories		Reebok		Fashion Accessories		Fashion Accessories		Susan Graver Style Clearance				Fashion Accessories	
SCI	If We Built It Today		If We Built It Today		If We Built It Today		If We Built It Today		If We Built It Today		If We Built It Today		If We Built It Today		If We Built It Today	
SMITH	Conquest of the Skies		Conquest of the Skies		Conquest of the Skies		Aerial America		Air Disasters		Air Warriors		Memphis Belle in Color		B2: Stealth at War	
SUND	G. Pyle	G. Pyle	G. Pyle	G. Pyle	**The Karate Kid** ★★★½ ('84, Drama) *Ralph Macchio*						Monk		Monk		Monk	
SYFY	Face Off		Face Off		**Jigsaw** ★½ ('17, Horror) *Tobin Bell*				**Legion** ★½ ('10, Horror) *Paul Bettany*				**Need for Speed** ★★ ('14, Action) *Aaron Paul*			
TBN	Copeland	Franklin	S. Furtick	Robert	Joyce M.	Together	Robison	Jewish	The 700 Club		Hagee	Scudder	Praise		Bethel	A Jackson
TBS	Seinfeld	Seinfeld	Seinfeld	Seinfeld	Friends	Friends	Friends	Friends	Friends	Friends	Friends	Friends	Friends	Friends	Friends	Friends
TCM	◂**Storm**	(:45) **A Streetcar Named Desire** ★★★★ ('51, Drama)					**The Phenix City Story** ★★★ ('55)				**Cat on a Hot Tin Roof** ★★★½ ('58, Drama)				**Cape Fear** ★★★	
TLC	Outdaughtered		Extreme	Extreme	My Secret Job		90 Day Fiancé				90 Day Fiancé				90 Day Fiancé	
TNT	Charmed *Blind Sided*		Charmed		Supernatural		Supernatural		Supernatural		Supernatural		Supernatural		Supernatural	
TRU	Funniest	Funniest	Imp. Jokers	Imp. Jokers	Imp. Jokers	Imp. Jokers	World's Dumbest ...		World's Dumbest ...		World's Dumbest ...		World's Dumbest ...		Carbonaro	Carbonaro
TRVL-E	A Haunting		A Haunting		A Haunting		A Haunting		Ghost Adventures		Ghost Adventures		Ghost Adventures		Ghost Adventures	
TRVL-W	A Haunting		A Haunting		A Haunting		A Haunting		A Haunting		A Haunting		A Haunting		Ghost Adventures	
TVLAND	Paid Programs		Andy G.	Andy G.	Andy G.	Andy G.	Bonanza		Gunsmoke		Gunsmoke		Gunsmoke		Gunsmoke	
UNIV	◂¡Despierta América! **(N)**						Que te perdone Dios...		Noticiero	Nosotr.	Hoy		Como dice el dicho		Me declaro culpable	
USA	NCIS *Shiva*		Law & Order: SVU		Law & Order: SVU		Law & Order: SVU		Law & Order: SVU		Law & Order: SVU		Law & Order: SVU		Law & Order: SVU	
WE	Paid Programs				Law Order: CI		Law Order: CI		Law Order: CI		Law Order: CI		Law Order: CI		Law & Order	
WGNA	Creflo Doll	Paid Prog.	JAG		JAG		In the Heat of Night		In the Heat of Night		In the Heat of Night		In the Heat of Night		Blue Bloods	

BROADCAST	8 AM	8:30	9 AM	9:30	10 AM	10:30	11 AM	11:30	12 PM	12:30	1 PM	1:30	2 PM	2:30	3 PM	3:30
ABC	◂Good Morning America **(N)**		Local Programs		The View **(N)**		Local Programs		Pandemic-You		General Hospital		Local Programs		Local Programs	
CBS	◂CBS This Morning **(N)**		Local Programs		The Price Is Right		Young & Restless		Local Pro	Bold	The Talk **(N)**		Let's Make a Deal		Local Programs	
FOX	Local Programs		Local Programs		Local Programs		Local Programs				Local Pro	Local Programs				
NBC	◂Today **(N)**		Today 3rd Hour **(N)**		Today-Hoda		Local Programs				Days of our Lives **(N)**		Local Programs			
CW	Local Programs												Local Programs		Jerry Springer	
PBS KPBS	Elementary	Molly	Xavier	Go Luna	Tiger	Tiger	Sesame St.	Pinkalicious	Dinosaur	Cat in the	Sesame St.	Pinkalicious	Test Kitchen	Milk Street	Great British	
PBS KOCE	Elementary	Molly	Xavier	Go Luna	Tiger	Tiger	Sesame St.	Pinkalicious	Dinosaur	Cat in the	Sesame St.	Pinkalicious	Elementary	Go Luna	Nature Cat	Wild Kratts
PBS KBTC	Sinking Cities		Sit & Be Fit	Living	Poland	Lucky Ch	Ready Jet	Tiger	Sesame St.	Pinkalicious	Xavier	Molly	Cat in the	Go Luna	Clifford	Curious
PBS KLVX	Elementary	Molly	Xavier	Go Luna	Tiger	Tiger	Sesame St.	Pinkalicious	Dinosaur	Cat in the	Arthur	Wild Kratts	Odd	Downton Abbey on Masterpiece		
ANTENNA	Hazel	Hazel	That Girl	That Girl	Jeannie	Jeannie	Bewitched	Bewitched	Fact of Life	Fact of Life	Diff. Stroke	Diff. Stroke	Gimme	Gimme	B. Miller	B. Miller
COZI	Six Million Dollar		Emergency!		Emergency!		Highway to Heaven		Highway to Heaven		Little House		Little House		Little House	
H&I	Have Gun	Have Gun	Rawhide		The High Chaparral		House		House		House		House		House	
ION	The Listener		Law Order: CI		Law Order: CI		Law Order: CI		Law Order: CI		Law Order: CI		Criminal Minds		Criminal Minds	
METV	Beaver	Beaver	Perry Mason		Matlock		In the Heat of Night		The Waltons		Gunsmoke	Gunsmoke	Bonanza		Rifleman	Rifleman

◂ = Program already in progress; **(N)** = New program/episode; ⚽ = Live sports event.
*PBS programming varies regionally. Check your local stations for programming availability.

30 Tuesday

All networks listed are Pacific feeds unless noted with -E.
If your station does not match the listed feed, subtract 3 hours from the air time.

PREMIUM	4 PM	4:30	5 PM	5:30	6 PM	6:30	7 PM	7:30	8 PM	8:30	9 PM	9:30	10 PM	10:30	11 PM	11:30
HBO	◂**Quantum of Solace** ★★› ('08)		(:20) Real, Bill Maher		(:20) I'll Be Gone-Dark		(:25) **Ray** ★★★› ('04, Biography) *Jamie Foxx* 'PG-13'				**Welcome to Chechnya** ('20, Documentary) 'NR'					
HBO2	◂**Crazy Rich**	**Dodgeball: Underdog**			(:05) **Tolkien** ★★ ('19, Biography) 'PG-13'				I'll Be Gone in the Dark		TBA		(:05) Last		(:35) **How to Lose**	
HBOC-E	◂**The Hot Chick** ★		**Yesterday** ★★› ('19) *Himesh Patel* 'PG-13'				**Someone Like You** ★★ ('01)		(:40) **The Kitchen** ★› ('19, Crime Drama) 'R'				(:25) **Paul** ★★› ('11, Comedy) 'R'			
HBOC-W	◂**Blindspot**	(:35) **Ready or Not** ★★★ ('19)			(:15) **The Hot Chick** ★ ('02, Comedy) 'PG-13'				**Yesterday** ★★› ('19) *Himesh Patel* 'PG-13'				**Someone Like You** ★★ ('01)		(:40) **Kitch**	
HBOF-E	**The Pacifier** ★★ ('05) 'PG'		(:35) **Big Momma's House 2** ★›		(:15) **Uncle Buck** ★★› ('89, Comedy) 'PG'						(8:55) **My Big Fat Greek Wedding**		**The Kite Runner** ★★› ('07)			
HBOF-W	◂**Anastasia** ★★› ('97) 'G'		(:25) **Babe** ★★★› ('95) 'G'				**The Pacifier** ★★ ('05) 'PG'		(:35) **Big Momma's House 2** ★›				(:15) **Uncle Buck** ★★› ('89, Comedy) 'PG'			
HBOS-E	◂**Bohemian Rhapsody** ★★★› ('18) 'PG-13'		REAL Sports Gumbel				**Galveston** ('18, Suspense) 'NR'		(:35) **Alita: Battle Angel** ★★› ('19) 'PG-13'				(:40) **Water for Elephants** ★★›			
HBOS-W	TBA		(:05) TBA				(:45) **Bohemian Rhapsody** ★★★› ('18) 'PG-13'				REAL Sports Gumbel		**Galveston** ('18, Suspense) 'NR'		(:35) **Alita**	
HBOZ-E	◂**John Wick**	(:35) **Cast Away** ★★★ ('00, Drama) *Tom Hanks* 'PG-13'					**Michael Clayton** ★★★› ('07, Drama) 'R'				**It: Chapter Two** ★★› ('19, Horror) *Jessica Chastain* 'R'					
HBOZ-W	◂**Joker** ★★★› ('19) 'R'				(:20) **John Wick: Chapter 3: Parabellum** ('19)		(:35) **Cast Away** ★★★ ('00, Drama) *Tom Hanks* 'PG-13'				**Michael Clayton** ★★★› ('07, Drama) 'R'					
CINEMAX																
MAX	(:15) **Manhattan Night** ('16, Mystery) 'R'				(:10) **Rise of the Planet of the Apes** ★★★				**Happy Death Day 2U** ★★›		(:40) **Contraband** ★★ ('12, Action) 'R'				Trackers	
MMAX	◂**The Sitter**	(:20) **Jessabelle** ★★ ('14) 'PG-13'			(5:50) **The Darkest Hour** ★› ('11)		(:20) **Lowriders** ★★› ('16, Drama)				**The Big Year** ★★› ('11) 'PG'				(:45) **Shallow Hal** ★★› ('01)	
AMAX	(:15) **Sneakers** ★★★ ('92, Suspense) 'PG-13'						(:20) **Running Scared** ★★ ('06) 'R'				(:25) **The Marine** ★› ('06) 'PG-13'		**Sanctum** ★★ ('11, Action) *Ioan Gruffudd* 'R'			
5MAX	(:14) **Get Shorty** ★★★› ('95, Comedy) 'R'				**Mortal Engines** ★★ ('18) 'PG-13'				(:09) **I, Robot** ★★› ('04) *Will Smith* 'PG-13'				(:05) **A Room With a View** ★★★› ('86)			
MVMAX	◂**Backdraft** ★★★ 'R'		**The Family Man** ★★★ ('00) 'PG-13'				(:05) **The Hurt Locker** ★★★› ('08, War) 'R'				(:15) **The Collection** ★› ('12) 'R'		(:38) **Martha Marcy May Marlene**			
OMAX	(:15) **The Ruins** ★★ ('08, Horror) 'R'				(5:47) **The Rundown** ★★★ ('03)		(:32) **The Last Exorcism** ★★›				**Cursed** ★★ ('05, Horror) 'PG-13'		(:38) **Away From Her** ★★★›			
THMAX	◂**Reality**	(:20) **Don't Let Go** ★★ ('19) 'R'			(:05) **The Eagle** ★★› ('11, Action) 'PG-13'				**The Chronicles of Riddick** ★★ ('04) 'PG-13'		**Chronicle** ★★★ ('12) 'PG-13'				(:25) **First**	
SHOWTIME																
SHO	◂**Unforgiven** ★★★★ ('92, Western) 'R'				(5:55) **3:10 to Yuma** ★★★ ('07, Western) 'R'				Ray Donovan		City on a Hill		**Casino** ★★★› ('95, Crime Drama) 'R'			
SHO2	◂**The Best of Enemies**	**Official Secrets** ('19, Drama) *Keira Knightley* 'R'					**The Terminator** ★★★★ ('84) 'R'				**Terminator 2: Judgment Day** ★★★★ ('91) 'R'				**Captive**	
SHOB	◂**Level 16** ('18, Science Fiction) 'NR'		**A.I.: Artificial Intelligence** ★★★› ('01) 'PG-13'						**Apollo 18** ★ ('11) 'PG-13'		**4:44 Last Day on Earth** ★★ 'R'				**Double Date** ('17) 'NR'	
SHOF	(:15) **Bandslam** ★★★ ('09) *Aly Michalka* 'PG'				(:15) **Mean Girls** ★★★ ('04, Comedy) 'PG-13'				**The Prince & Me** ★★ ('04) *Julia Stiles* 'PG'				**The Other End of the Line** ★★		(:45) **Basis**	
SHON	(:15) **Jenny's Wedding** ★★ ('15) 'PG-13'				(:15) **Mile 22** ★★ ('18, Action) 'R'				**Biker Boyz** ★› ('03, Action) 'PG-13'				**Boyz N the Hood** ★★★› ('91, Drama) 'R'			
SHOS	**The Grey** ★★★ ('12, Adventure) 'R'				Queer as Folk		Queer as Folk *Mr. Right (Never Broke a Promise)*				**Ghost** ★★★› ('90, Fantasy) 'PG-13'				(:15) **Road House** ★★	
SHOX	◂**Rocky** ★★★★ ('76, Drama) 'PG'		**Backstabbing for Beginners** ('18, Suspense) 'R'				**Clear and Present Danger** ★★★ ('94, Suspense) 'PG-13'				Strikeforce Challenger Series					
TMC																
TMC	**The Cutting Edge** ★★› ('92)			(:45) **Blaze** ★★★› ('18, Biography) *Ben Dickey* 'R'					**Stranger Than Fiction** ★★★ ('06) 'PG-13'				**The Upside** ★★ ('17) *Kevin Hart* 'PG-13'			
TMCX	◂**The 4th**	**Cold Brook** ('18) *Kim Coates* 'NR'			(:15) **The Parallax View** ★★★› ('74) 'R'				**Virtuosity** ★★› ('95, Action) *Kelly Lynch* 'R'				**Push** ★› ('09, Suspense) *Chris Evans* 'PG-13'			
STARZ																
STARZ	◂**That's My Boy** ★ ('12, Comedy) 'R'				(5:48) Hightown				(6:47) **Spider-Man: Far From Home** ★★★›		Hightown		(9:59) **That's My Boy** ★ ('12, Comedy) 'R'			
STRZCI-W	◂**All Is True** ★★› ('18) 'PG-13'				(:29) **The Padre** ('18, Suspense) 'R'				(:07) **The Aviator** ★★★› ('04, Biography) *Leonardo DiCaprio* 'PG-13'				**Boundaries** ★★› ('18, Comedy-Drama) 'R'			
STRZCO	◂**Men**	(:32) **The Wood** ★★ ('99, Drama) 'R'					(:21) **Spaceballs** ★★› ('87) 'PG'		**Venom** ★★ ('18, Action) *Tom Hardy* 'PG-13'				(9:55) **Men in Black: International** ★★ ('19)			
STRZED	◂**The Equalizer 2** ★★		(4:58) **Master and Commander: The Far Side**						(:19) **The Whole Nine Yards** ('00)		Vida *Episode 22*		(9:56) **The Equalizer 2** ★★ ('18, Action) 'R'			
STRZKF-W	◂**Mr. Bean**	**Hotel for Dogs** ★★ ('09) 'PG'					(:11) **Muppets Most Wanted** ★★★ ('14) 'PG'		(7:59) **Bean** ★★› ('97) 'PG-13'				(:31) **Mr. Bean's Holiday** ★★›		(10:59) **Zookeeper** ★›	
STARZ ENCORE																
ENCR-E	◂**True Romance** ★★★ ('93, Action) 'R'				**American Gangster** ★★★ ('07, Crime Drama) 'R'					(:41) **Brokeback Mountain** ★★★› ('05, Romance) 'R'					**No Way Out** ★★★	
ENCR-W	(:11) Return to Lonesome Dove				(:39) Return to Lonesome Dove				(6:59) **True Romance** ★★★ ('93, Action) 'R'		**American Gangster** ★★★ ('07, Crime Drama) 'R'					(:41) **Broke**
EACTN	◂**Undercover Brother**		(:15) **Rising Sun** ★★★ ('93, Mystery) *Sean Connery* 'R'				(:27) **We Own the Night** ★★› ('07) 'R'					(:27) **Holmes & Watson** ★› ('18)	Miami Vice			
ECLASS	◂**All About Steve** ★		(4:46) **Waterworld** ★★› ('95) 'PG-13'					(:04) **Spider-Man** ★★★ ('02, Action) 'PG-13'			(:08) **Fools Rush In** ★★ ('97) 'PG-13'				(10:59) Diva	(:45) **Black**
EBLACK	◂**River Runs Red** ('18)		(4:50) **Balls of Fury** ★★ ('07)			(:23) **Are We There Yet?** ★★			Hawthorn	(:45) Malco	(:10) Bernie	(:34) Parent	**Welcome Home Roscoe Jenkins** ★★› ('08)			
ESUSP	◂**Predator 2** ★★ ('90) 'R'			(:38) **Ghost Rider: Spirit**				(:15) **Snatch** ★★★ ('00, Comedy-Drama) 'R'			**Jennifer's Body** ★★ ('09) 'R'			(:45) **Changeling** ★★★ ('08) 'R'		
EWESTN	(:11) D'th		(:38) Maverick *Black Fire*		(:29) Cheyenne			(:45) The Virginian *Holocaust*		(:03) **Shootout** ★★› ('71) 'PG'		(:39) **Another Man, Another Chance** ★★› ('77) 'PG'				
	EPIX	◂**Cookout**	(:40) **The Weekend** ('18, Comedy)		(:10) **Tyler Perry's Madea's Big Happy Family**				**Madea's Witness Protection** ★★ ('12)				**Tyler Perry's A Madea Family Funeral** ★›			
	EPIX2	Helter Skelter		**Mission: Impossible: Ghost Protocol** ★★★		(:15) **Mission: Impossible: Fallout** ★★★› ('18, Action)					(:45) **Gemini Man** ★★ ('19, Action) *Will Smith*				(:45) Sex	
	EPIXH	◂**Footloose** ★★› ('11)		**Rocketman** ★★★ ('19, Musical) *Jamie Bell*			(:05) **Dirty Dancing** ★★★ ('87, Romance)				(8:50) **Dirty Dancing**				(:20) **Footloose** ★★› ('11)	

NETWORKS	4 PM	4:30	5 PM	5:30	6 PM	6:30	7 PM	7:30	8 PM	8:30	9 PM	9:30	10 PM	10:30	11 PM	11:30
A&E	The First 48		The First 48		The First 48		The First 48		The First 48		The First 48: Killer		The First 48		The First 48	
AHC	Wartime Crime		Wartime Crime		Wartime Crime		Wartime Crime		Wartime Crime		Wartime Crime		Wartime Crime		Wartime Crime	
AMC	◂**Ocean's Thirteen** ★★★ ('07) *Brad Pitt*				**Lethal Weapon** ★★★› ('87, Action) *Mel Gibson*					**Lethal Weapon 2** ★★★› ('89, Action) *Mel Gibson*					**Lethal Weapon 3** ('92)	
APL	Alaskan Bush People		Alaskan Bush People		Alaskan Bush People		Alaskan Bush People		Alaskan Bush People		Alaskan Bush People		Homestead Rescue		Homestead Rescue	
AXSTV	◂Rock Live	(:20) Legen	IMPACT Wrestling				IMPACT in 60		IMPACT Wrestling				IMPACT in 60		Rock Legends *KISS*	
BBCA	Star Trek: Deep Space		Star Trek: Deep Space		**Robin Hood** ★★› ('10, Adventure) *Russell Crowe, Cate Blanchett*						**Star Trek** ★★★ ('09, Science Fiction) *Chris Pine, Zachary Quinto*					
BET	◂**Love Don't Cost a Thing** ★★ ('03)				**The Wash** ★ ('01, Comedy) *Dr. Dre, Snoop "Doggy" Dogg*						Movie					
C&I	Female Forces		Paranormal	Paranormal	Paranormal	Paranormal	Female Forces		Female Forces		Paranormal	Paranormal	Paranormal	Paranormal	Female Forces	
CMT	Last Man	Last Man	Last Man	Last Man	Last Man	Last Man	Last Man	Last Man	Mom	Mom	Mom	Mom	Mom	Mom	Movie	
CNBC	CNBC Special Report		Shark Tank		Shark Tank		The Profit		The Profit		The Profit		The Profit		Dateline	
CNN	Erin Burnett OutFront		Anderson Cooper 360		Cuomo Prime Time **(N)** (L)		CNN Tonight (L)		CNN Tonight (L)		Anderson Cooper 360		Cuomo Prime Time		CNN Tonight	
COM	The Office	The Office	The Office	(:45) The Office		The Office	Daily Show	The Office	The Office	The Office	Drunk	Drunk	Drunk	Drunk	Daily Show	South Park
COOK	Man Fire	Man Fire	Burgers	Burgers	Burgers	Burgers	Man, Food	Man, Food	Man, Food	Man, Food	Burgers	Burgers	Burgers	Burgers	Man, Food	Man, Food
DISC	Deadliest Catch		Deadliest Catch		Deadliest Catch		Deadliest Catch		Deadliest Catch **(N)**						Deadliest Catch	
DISN	(:05) Jessie	(:35) Big	(:05) Big	(:35) Big	(:05) Raven	(:35) Raven	(:05) Bunk'd	(:35) Bunk'd	Big City	(:25) Big	(8:50) Bunk	(:40) Raven	(:05) Gabby	Coop	(10:55) Syd	(:20) Bunk'd
DIY	Building Off the Grid		Building Off the Grid		Building Off the Grid		Building Off the Grid		Building Off the Grid		Building Off the Grid		Building Off the Grid		Building Off the Grid	
DLC	Body Bizarre		Body Bizarre		Body Bizarre		Body Bizarre		Body Bizarre		Body Bizarre		Body Bizarre		Body Bizarre	
ESPNC	◂College Football		College Football				College Football				College Football				College Football	

Not all networks are available in all areas.

NETWORKS	4 PM	4:30	5 PM	5:30	6 PM	6:30	7 PM	7:30	8 PM	8:30	9 PM	9:30	10 PM	10:30	11 PM	11:30
EWTN	Daily Mass - Olam		Mother Angelica Live		News	Rosary	Scripture and Tradition		Cross	Women of	Daily Mass - Olam		Mother Angelica Live		News	Serra
FLIX	◂**Dan Real**	(:45) **Twisted** ★› ('04, Suspense) *Ashley Judd*			**The Replacement Killers** ★★				**Paycheck** ★★ ('03, Science Fiction)				**Charlie's Angels** ★★★ ('00)		(:45) **Charl**	
FNC	The Story With Martha (L)		Tucker Carlson Toni		Hannity **(N)** (L)		The Ingraham Angle **(N)** (L)		Fox News at Night (L)		Tucker Carlson Tonight		Hannity		The Ingraham Angle	
FOOD	Chopped		Chopped		Chopped		Chopped		Chopped		Chopped **(N)**		Supermarket Stakeout		Supermarket Stakeout	
FREEFM	Simpsons	Simpsons	Simpsons	Simpsons	Simpsons	**The Hangover** ★★★ ('09, Comedy) *Bradley Cooper*			**Easy A** ★★★ ('10, Comedy) *Emma Stone*				The 700 Club			
FX	◂Movie			Movie					Movie					Movie		
FXM	◂**Let's Be**	(:45) **Kingsman: The Secret Service** ★★★ ('14, Action) *Colin Firth*					(:25) **Kingsman: The Secret Service** ★★★ ('14, Action)						(:05) **Let's Be Cops** ★★ ('14, Comedy)			
FXX	Movie				Simpsons	Simpsons	Simpsons	Simpsons	Simpsons	Simpsons	Family Guy	Family Guy	Family Guy	Family Guy	Burgers	Burgers
GMSHW	Ma. Minds	Get a Clue	America	Common	Catch 21	Catch 21	America	America	America	Ma. Minds	FamFeud	FamFeud	FamFeud	FamFeud	FamFeud	FamFeud
GOLF	Golf	Skill Code	Quest-Card	Champion	Champion	Champion	The Open Highlights		Golf Central		Champion	Champion	The Open Highlights		PGA TOUR	Lessons
HALL	**Once Upon a Prince** ('18) *Megan Park* 'TVG'				**Love on Safari** ('18, Romance) *Jon Cor* 'TVG'				**Rome in Love** ('19, Romance) *Italia Ricci* 'TVG'				Gold Girls	Gold Girls	Gold Girls	Gold Girls
HALLMV	Magnum, P.I.		Magnum, P.I. *I Do?*		Magnum, P.I.		TBA				TBA				Murder, She Wrote	
HGTV	Good Bones		Good Bones		Good Bones		Good Bones		Good Bones **(N)**		Good Bones **(N)**		Bargain Mansions		House	Hunters
HIST	American Pickers		American Pickers		American Pickers		American Pickers		American Pickers		(:02) American Pickers		(:05) American Pickers		(:05) American Pickers	
HSN	Semi-Annual Fashions &		Semi-Annual Fashions &		Semi-Annual Fashions &		Semi-Annual Fashions &		Semi-Annual Fashions &		Beauty Essentials-Skin		Beauty Essentials-Skin		Beauty Essentials-Skin	
ID	TBA		TBA		Still a Mystery **(N)**		Body Cam **(N)**		Body Cam		Still a Mystery		Body Cam		Body Cam	
IFC-E	Parks	Parks	Parks	Parks	Parks	Parks	Parks	Parks	Parks	Parks	Parks	Parks	'70s Show	'70s Show	'70s Show	'70s Show
IFC-W	Parks	Parks	Parks	Parks	Parks	Parks	Parks	Parks	Parks	Parks	Parks	Parks	Parks	Parks	Parks	Parks
LIFE	Grey's Anatomy		Grey's Anatomy		Grey's Anatomy		Grey's Anatomy		Movie				(:03) Movie			
LMN	Movie				Movie				Movie				Movie			
MOTOR	Class. Cars	MotorW	Goblin Works Garage		Goblin Works Garage **(N)**		Spoolin' Up-the DeBertis		Texas Metal		Goblin Works Garage		Spoolin' Up-the DeBertis		Goblin Works Garage	
MSNBC	Decision 2020		All In With Chris Hayes **(N)**		Rachel Maddow Show		The Last Word		The 11th Hour		Rachel Maddow Show		The Last Word		The 11th Hour	
NATGEO	Port Protection		Port Protection		Port Protection		Port Protection		Ice Breakers		Lost on Everest **(N)**		Extreme Rescues **(N)**		W. Tuna	Rescues
NGWLD	Mexico Untamed		Hostile Planet		Hostile Planet		Hostile Planet		When Nature Calls		When Nature Calls		When Nature Calls		When Nature Calls	
OWN-E	Dr. Phil		Greenleaf		Greenleaf **(N)**		Greenleaf		Greenleaf		Greenleaf		Greenleaf		Greenleaf	
OWN-W	Dr. Phil		Dr. Phil		Dr. Phil		Dr. Phil		Greenleaf		Greenleaf **(N)**		Greenleaf		Greenleaf	
OXYG	Chicago P.D.		Chicago P.D.		Chicago P.D.		Chicago P.D.		Chicago P.D.		Chicago P.D.		Chicago P.D.		Chicago P.D.	
PARMT	Two Men	Two Men	Two Men	Two Men	Two Men	Two Men	Two Men	Movie					Ink Master Grudge		Movie	
QVC	Fashion Accessories		Shoe Shopping		Vince Camuto		Fashion Accessories		Shopping		Shopping		Shopping		Shopping	
SCI	If We Built It Today		Unearthed **(N)**				Forbidden History **(N)**				Unearthed		Forbidden History			
SMITH	Mystic Britain		Secrets		Air Disasters		World War II		Air Warriors		Air Disasters		Disasters at Sea		Air Warriors	
SUND	Monk		Monk		Monk		Monk		Monk		Monk		Monk		Monk	
SYFY	◂**Need for Speed** ★★		**R.I.P.D.** ★› ('13, Action) *Jeff Bridges*				**Apollo 13** ★★★› ('95, Historical Drama) *Tom Hanks, Bill Paxton*						**Apollo 13** ★★★› ('95, Historical Drama)			
TBN	John Gray	Potters	Praise		Joyce M.	Livg Proof	Together	Christine	Praise		Prince	Leading the	J. Sekulow	Christine	Jewish	Stop Pain
TBS	Amer. Dad	Amer. Dad	Amer. Dad	Amer. Dad	Family Guy	Family Guy	Big Bang	Big Bang	Big Bang	Big Bang	Big Bang	The Big Bang Theory			Conan **(N)**	
TCM	◂**Cape Fear** ★★★		**City for Conquest** ★★★ ('40, Drama)				**Silver River** ★★› ('48, Western) *Errol Flynn*				**One More Tomorrow** ★★› ('46)		(:45) **San Quentin** ★★› ('37)			
TLC	90 Day Fiancé		90 Day Fiancé		Outdaughtered		Outdaughtered		Outdaughtered		Outdaughtered **(N)**		Sweet Home Sextuplets **(N)**		Counting On	
TNT	**Last Holiday** ★★› ('06, Comedy)				**Life of the Party** ★★ ('18, Comedy)				**Cinderella** ★★★ ('15, Children's) *Lily James*				(:15) **Save the Last Dance** ★★› ('01)			
TRU	Carbonaro	Carbonaro	Hot Ones	Hot Ones	Imp. Jokers	Imp. Jokers	Imp. Jokers	Imp. Jokers	Imp. Jokers	Imp. Jokers	Imp. Jokers	Imp. Jokers	Tirdy	Imp. Jokers	Imp. Jokers	Imp. Jokers
TRVL-E	Ghost Adventures		Ghost Adventures				Ghost Adventures		Ghost Adventures		Ghost Adventures				Ghost Adventures	
TRVL-W	Ghost Adventures		Ghost Adventures		Ghost Adventures		Ghost Adventures		Ghost Adventures				Ghost Adventures		Ghost Adventures	
TVLAND	Andy G.	Andy G.	Andy G.	Andy G.	Andy G.	Andy G.	Andy G.	Andy G.	Raymond	Raymond	Raymond	Raymond	Two Men	Two Men	King	King
UNIV	El gordo y la flaca **(N)**		Primer impacto **(N)**		Noticiero	Noticiero	La Rosa de Guadalupe		Ringo **(N)**		Amor eterno **(N)**		Sin miedo a la verdad		Noticiero	(:35) Notici
USA	Law & Order: SVU		Law & Order: SVU		Law & Order: SVU		Law & Order: SVU		Law & Order: SVU		Law & Order: SVU		Dirty John **(N)**		(:03) Chicago P.D.	
WE	Law & Order		Law & Order		Law & Order		Law & Order		Law & Order		Law & Order		Law & Order		Law & Order	
WGNA	Blue Bloods		Blue Bloods		Blue Bloods		**In the Heat of the Night: Geli Bendl**				**In the Heat of the Night: Grow Old**				Married	Married

BROADCAST	4 PM	4:30	5 PM	5:30	6 PM	6:30	7 PM	7:30	8 PM	8:30	9 PM	9:30	10 PM	10:30	11 PM	11:30
ABC	Local Programs		Local Programs			News	Local Programs		Conners	Bless This	mixed-ish	black-ish	The Genetic Detective		Local Pro	(:35) Kimmel
CBS	Local Programs					News	Local Programs		NCIS		FBI		FBI: Most Wanted		Local Pro	(:35) Colbe
FOX	Local Programs		Local Programs						Gordon Ramsay's 24 Hours to Hell and Back				Local Programs			
NBC	Local Programs			News	Local Programs				America's Got Talent **(N)**				World of Dance **(N)**		Local Pro	(:34) J. Fal
CW	Local Programs		Local Programs						DC's Stargirl **(N)**		DC's Legends		Local Programs			
PBS KPBS	PBS NewsHour **(N)**		KPBS	Newsline	News	KPBS	PBS NewsHour		Finding Your Roots		American Experience		POV **(N)** (Part 2 of 2)			Perfect 36
PBS KOCE	Molly	Xavier	Rick Steves	Rick Steves	PBS NewsHour **(N)**		SoCal	Lost LA	Finding Your Roots		POV **(N)** (Part 2 of 2)			Hoover	Independent Lens	
PBS KBTC	Wild Kratts	Arthur	Nature Cat	Odd	Earth's Natural		Earth's Natural		NOVA		Power Trip		Real Rail Adventures		Independent Lens	
PBS KLVX	◂Downton Abbey on Masterpiece			BBC News	PBS NewsHour **(N)**		News	Ne. Week	Finding Your Roots		POV **(N)** (Part 2 of 2)			Hoover	Ne. Week	Outdoor
ANTENNA	Bunker	Bunker	Alice	Alice	3's Comp.	The Ropers	Johnny Carson		Designing	Designing	Coach	Coach	Becker	Becker	NewsRadio	NewsRadio
COZI	Munsters	Munsters	Frasier	Frasier	Roseanne	Roseanne	Roseanne	Roseanne	The Nanny	The Nanny	The Nanny	The Nanny	Will/Grace	Will/Grace	Will/Grace	Will/Grace
H&I	House		House		House		House		Star Trek		Star Trek: Next		Star Trek: Deep Space		Star Trek: Voyager	
ION	Criminal Minds		Criminal Minds		Criminal Minds		Criminal Minds		Criminal Minds		Criminal Minds		Criminal Minds		Criminal Minds	
METV	Wagon Train		Adam-12	Adam-12	Flintstones	Happy Day	M*A*S*H	M*A*S*H	Andy G.	Andy G.	G. Pyle	Green Acre	Heroes	Heroes	C. Burnett	P. Mason

◂ = Program already in progress; **(N)** = New program/episode; ⚽ = Live sports event.
*PBS programming varies regionally. Check your local stations for programming availability.

Premium Profiler

HBO

Ad Astra June 6 at 8pm

Roy McBride became an astronaut because of his dad. Now, 30 years after he lost his father in a doomed expedition, he is searching for the truth. *Brad Pitt, Liv Tyler, Ruth Negga* (PG-13)

The Good Liar June 13 at 8pm

When career con artist Roy Courtnay meets and starts to fall for a well-to-do widow, what should be an easy swindle becomes the most treacherous tightrope walk of his life. *Helen Mirren, Ian McKellen, Russell Tovey* (R)

Perry Mason June 21 at 9pm

Matthew Rhys takes on the role of Perry Mason, the fictional defense attorney who had his most famous incarnation in Raymond Burr's 1957-66 TV drama, in this new eight-episode series. *Also stars Juliet Rylance, Chris Chalk* (TV-MA)

SHOWTIME

Mr. Brooks June 2 at 10:40pm

Seemingly perfect Earl Brooks also lives a secret life as a serial killer. No one has ever suspected him, until he allows a peeping-Tom photographer to catch him in the act. *Kevin Costner, Demi Moore, Dane Cook* (R)

Leap Year June 3 at 4:15pm

Anna Brady plans to travel to Dublin to propose to her boyfriend, because, according to Irish tradition, a man who receives a marriage proposal on a leap day must accept it. *Amy Adams, Matthew Goode, Adam Scott* (PG)

Ode to Joy June 3 at 10pm

Charlie suffers from sudden bouts of paralysis whenever he experiences joy. He develops a variety of techniques to cope, but they're put to the ultimate test when he falls in love. *Martin Freeman, Morena Baccarin, Jake Lacy* (R)

STARZ

(500) Days of Summer June 5 at 6:20pm

It's love at first sight when Tom Hansen first lays eyes on his new coworker Summer Finn. Unfortunately, she does not believe in love. *Joseph Gordon-Levitt, Zooey Deschanel, Geoffrey Arend* (PG-13)

A Beautiful Day in the Neighborhood June 5 at 8pm

Inspired by a 1998 *Esquire* article by Tom Junod, this is the endearing story of the unlikely friendship that formed between Junod and the iconic television host Fred Rogers. *Tom Hanks, Matthew Rhys, Christine Lahti* (PG)

A Million Little Pieces June 10 at 7pm

While in rehab for drug addiction, a young man faces his past and the emotional baggage he carries with him. Based on James Frey's semifictional novel. *Aaron Taylor-Johnson, Billy Bob Thornton, Odessa Young* (R)

CINEMAX

Isn't It Romantic June 2 at 9:55pm

When Natalie hits her head, she wakes to find herself in the middle of a romantic comedy, and life gets better, albeit stranger, for this young woman. *Rebel Wilson, Liam Hemsworth, Adam Devine* (PG-13)

Cold Pursuit June 5 at 7:55pm

When a tragedy hits Nels Coxman's family, this snowplow driver and "Citizen of the Year" takes matters into his own hands with the local drug dealers. *Liam Neeson, Tom Bateman, Laura Dern* (R)

Trackers June 5 at 10pm

Set mainly in Cape Town, South Africa, this six-part thriller tells a tale of international espionage, organized crime, terrorist plots, blood diamond smuggling and rhinoceros trafficking. *Rolanda Marais, James Gracie, Sandi Schultz* (TV-MA)

Doctor Sleep June 27 at 8pm

This next chapter in *The Shining* story finds a now-adult Dan Torrance trying to protect a girl with similar powers from a cult who preys on children to remain immortal. *Ewan McGregor, Rebecca Ferguson, Kyliegh Curran* (R)

Welcome to Chechnya

June 30 at 10pm

In Chechnya, gay and transgender citizens are targeted as part of a deadly "cleansing" campaign. This searing documentary shadows a group of brave LGBTQ activists risking their lives to confront the ongoing persecution. (TV-MA)

Official Secrets June 6 at 9pm

The true story of a British whistleblower who leaked information about an illegal NSA spy operation designed to push the U.N. Security Council into sanctioning the 2003 invasion of Iraq. *Keira Knightley, Matt Smith, Matthew Goode* (R)

The Grey June 16 at 10pm

In this psychological survival tale, a plane crashes in Alaska, leaving a group of oil workers at the mercy of the elements and a pack of savage wolves that are tracking their every move. *Liam Neeson, Frank Grillo, Dermot Mulroney* (R)

Meet the Parents June 12 at 8pm

A man is determined to propose to his girlfriend while visiting her parents – if only he can overcome a series of hilarious disasters and impress her father. *Robert De Niro, Ben Stiller, Teri Polo* (PG-13)

Charlie's Angels June 26 at 8pm

A new generation of female agents is working for the Townsend Agency as the iconic television franchise gets a refreshed look and cast. *Kristen Stewart, Naomi Scott, Ella Balinska, Elizabeth Banks* (PG-13)

Greta June 9 at 8pm

Frances tries to do a good deed by returning Greta's handbag. But the relationship that follows soon seems to hold a deeper and darker meaning. *Isabelle Huppert, Chloë Grace Moretz, Maika Monroe* (R)

Happy Death Day 2U

June 12 at 8:20pm

Tree Gelbman is back and is again dying repeatedly during another recurring day – only this time, it's not just her life at stake, but also the lives of her friends. *Jessica Rothe, Israel Broussard, Ruby Modine* (PG-13)

SHOWING THIS MONTH

HBO

- Ad Astra
- Amelie
- Betty (Season Finale)
- Crash
- Doctor Sleep
- Doubt
- Ford v. Ferrari
- The Good Liar
- I Know This Much Is True (Series Finale)
- I May Destroy You (New Series)
- I'll Be Gone in the Dark (New Series)
- Insecure (Season Finale)
- Perry Mason (New Series)
- Welcome to Chechnya
- We're Here (Season Finale)
- Yvonne Orji: Momma, I Made It!

SHOWTIME

- Best in Sex: 2020 AVN Awards
- Billions (Midseason Finale)
- The Birdcage
- Boogie Nights
- Casino
- The Chi (Season Premiere)
- Chicago
- A Clockwork Orange
- Close Encounters of the Third Kind
- Dawn of the Dead
- Defendor
- Domestic Disturbance
- Eyes Wide Shut
- Fear
- The Final Girls
- Ghost
- The Grey
- Grosse Pointe Blank
- The Last Movie Star
- Leap Year
- Lifechanger
- Mob Town
- Mr. Brooks
- Ode to Joy
- Official Secrets
- Outbreak
- Penny Dreadful: City of Angels (Season Finale)
- The Professional
- RINGSIDE
- Road House
- Sabrina
- A Serial Killer's Guide to Life
- The Terminator
- Terms of Endearment
- 3:10 to Yuma
- Top Secret!
- Vice (Season Finale)

STARZ

- A Beautiful Day in the Neighborhood
- Bloodline
- Charlie's Angels
- The Death and Life of John F. Donovan
- (500) Days of Summer
- Frankie
- I Love You, Beth Cooper
- Into the Wild
- Meet the Parents
- A Million Little Pieces
- P-Valley (New Series)
- 6 Souls
- Up in the Air

CINEMAX

- Cold Pursuit
- Dirty Pretty Things
- Five Fingers
- Freelancers
- Go Tell It on the Mountain
- Greta
- Happy Death Day 2U
- Isn't It Romantic
- Killerman
- The Last Exorcism
- Saw
- Saw II
- Saw III
- Saw IV
- Saw V
- Saw VI
- Saw: The Final Chapter
- The Station Agent
- Timeline
- Trackers (New Series)

Premium Movies

Networks featured in this section are:

EPIX
EPIX2
EPIXHITS
EPIXDR EPIX Drive-In
HBO
HBO2
HBOC-W HBO Comedy West
HBOF-W HBO Family West
HBOS-W HBO Signature West
HBOZ-W HBO Zone West
MAX Cinemax
AMAX ActionMax
5MAX 5StarMax
MMAX MoreMax
MVMAX MovieMax
OMAX OuterMax
THMAX ThrillerMax
SHO Showtime
SHO2 Showtime2
SHOB Showtime Beyond
SHOF Showtime Family Zone
SHON Showtime Next
SHOS Showtime Showcase
SHOWN Showtime Women
SHOX Showtime Extreme
STARZ
STRZCI-W Starz Cinema West
STRZCO Starz Comedy
STRZED Starz Edge
STRZIB Starz In Black
STRZKF-W Stark Kids & Family West
TMC
TMCX TMC Xtra

A

Abducted ('20, Suspense) A war hero takes matters into his own hands when a kidnapper snatches his young daughter during a home invasion. *Scout Taylor-Compton, Daniel Joseph, Michael Urie, Najarra Townsend.* (NR, 1:50) (AS, V) **TMC June 3** 3p; **5** 2:30p; **26** 4:30p; **27** 4:10a; **29** 6:30p, **TMCX June 6** 4p; **7** 3:35a; **12** 1p; **15** 12p; **16** 12a

Abduction ★½ ('11, Action) A young man must run for his life soon after learning that the folks who raised him are not his real parents. *Taylor Lautner, Lily Collins, Alfred Molina, Jason Isaacs.* (PG-13, 1:46) (AL, AS, V) **EPIX June 9** 2p; **22** 2:15p, **EPIX2 June 11** 9:25a; **28** 10:45p, **EPIXHITS June 4** 5:30a; **6** 12:55p; **7** 12:40a

About a Boy ★★★ ('02, Comedy-Drama) An irresponsible playboy becomes emotionally attached to a woman's 12-year-old son. *Hugh Grant, Toni Collette, Rachel Weisz, Nicholas Hoult.* (PG-13, 1:40) (AL, AS) **STARZ June 9** 4:59a, **STRZCO June 29** 9:32p

Absence of Malice ★★★½ ('81, Drama) A federal bureaucrat leads a Miami newswoman to libel a dead gangster's honest son. *Paul Newman, Sally Field, Bob Balaban, Melinda Dillon.* (PG, 1:56) (AL, AS, MV) **EPIX June 9** 6p; **22** 10:25a, **EPIX2 June 12** 3p, **EPIXHITS June 1** 1:15p; **2** 5:05a; **21** 12:40a, **EPIXDR June 4** 8:35p; **5** 11:05a; **24** 8:35p; **25** 11:55a

The Abyss ★★★ ('89, Science Fiction) Oil-platform workers, including an estranged couple, and a Navy SEAL make a startling deep-sea discovery. *Ed Harris, Mary Elizabeth Mastrantonio, Michael Biehn, Leo Burmester.* (PG-13, 2:19) (AL, AS, V) **HBO June 15** 8a; **26** 5:15a

The Abyss: Special Edition ★★★ ('89, Science Fiction) Oil-platform workers, including an estranged couple, and a Navy SEAL make a startling deep-sea discovery. *Ed Harris, Mary Elizabeth Mastrantonio, Michael Biehn, Leo Burmester.* (PG-13, 2:51) (AL, AS, V) **HBOZ-W June 9** 3:20a

An Acceptable Loss ★½ ('18, Suspense) Haunted by what she knows, a former national security adviser risks her life to expose a massive cover-up involving thousands of deaths. *Tika Sumpter, Jamie Lee Curtis, Ben Tavassoli, Jeff Hephner.* (R, 1:42) (AL, AS) **SHON June 2** 4:30p; **4** 2:15p; **10** 9:30a, 9:45p; **18** 1:30p; **21** 2:35p; **26** 9:05a, **SHOWN June 3** 2:30p; **15** 6:15p; **28** 9:45p

Accepted ★★ ('06, Comedy) After trying and failing to get into college, a high-school senior and his friends fool parents and peers by creating their own university. *Justin Long, Jonah Hill, Blake Lively, Maria Thayer.* (PG-13, 1:33) (AL, AS) **STRZCO June 11** 8:09a; **29** 2:58p; **30** 9:37a

Acres & Acres ('16, Drama) A woman dying of incurable breast cancer creates a list of memories and lessons for the husband and sons she is about to leave behind. *Rafe Spall, Emilia Fox, Elaine Cassidy, William Stagg.* (NR, 1:41) (AS) **SHOF June 2** 1:45a; **11** 2a

Acrimony ★½ ('18, Suspense) A faithful wife who is tired of standing by her devious husband is enraged when it becomes clear she has been betrayed. *Taraji P. Henson, Lyriq Bent, Ajiona Alexus, Antonio Madison.* (R, 2:00) (AL, AS, V) **EPIX June 9** 6:05a, **EPIX2 June 15** 6:55a, **EPIXHITS June 1** 8:50p; **2** 10:55a; **27** 2:45a

Action Point ★½ ('18, Comedy) D.C. is the crackpot owner of a low-rent amusement park where the rides are designed with minimum safety for maximum fun. When a corporate mega-park opens nearby, D.C. and his loony crew of misfits must pull out all the stops to try and save the day. *Johnny Knoxville, Chris Pontius, Dan Bakkedahl, Matt Schulze.* (R, 1:25) (AL, AS, N, SSC, V) **EPIX June 13** 6:30a, **EPIX2 June 7** 2:40a, **EPIXHITS June 11** 5:45a; **12** 5:05a; **25** 5:20a

AD ASTRA ★★★ ('19, Science Fiction) Thirty years ago, Clifford McBride led a voyage into space, but the ship and crew were never heard from again. Now his son must embark on a daring mission to uncover the truth about his father and a mysterious power surge that threatens the universe. *Brad Pitt, Tommy Lee Jones, Ruth Negga, Donald Sutherland.* (PG-13, 2:04) (AL, AS, V) **HBO June 6** 8p; **7** 6:50p; **10** 11:40a; **15** 6:55p; **19** 1:35p; **25** 5:55p, **HBO2 June 21** 8:25a; **30** 10:18a, **HBOZ-W June 12** 5:55p; **17** 10p; **23** 11:57p; **28** 1:35p

THE ADDAMS FAMILY ★★½ ('19, Children's) Animated. Members of the mysterious and spooky Addams family — Gomez, Morticia, Pugsley, Wednesday, Uncle Fester and Grandma — encounter a shady TV personality who despises their eerie hilltop mansion. *Voices of Oscar Isaac, Charlize Theron, Chloë Grace Moretz, Finn Wolfhard.* (PG, 1:27) (AS) **EPIX June 24** 8p, 11:15p; **27** 11:05a

The Adjustment Bureau ★★½ ('11, Suspense) After glimpsing his future, an ambitious politician battles the agents of Fate itself to be with the woman he loves. *Matt Damon, Emily Blunt, Anthony Mackie, John Slattery.* (PG-13, 1:45) (AL, AS, MV) **HBO2 June 3** 6:10a; **6** 4:35a; **15** 11:35p; **17** 2:10p; **21** 10:50p, **HBOZ-W June 1** 10:30a; **7** 9a; **10** 10p; **16** 12:45p; **20** 3:55a; **23** 6:05p; **27** 10:10a, 8:10p

ADOPT A HIGHWAY ('19, Drama) When an ex-convict finds an abandoned baby in a dumpster, he gains a new lease on life, deciding to dedicate himself to making sure the child has a good life. *Ethan Hawke, Chris Sullivan, Christopher Heyerdahl, Elaine Hendrix.* (NR, 1:21) (AS) **STARZ June 12** 7:23a, **STRZED June 18** 3:54p; **23** 11:25p; **24** 10a, 4:33p

Adrift ★★★ ('18, Adventure) Disaster strikes when Tami Oldham and Richard Sharp sail into a hurricane that leaves their boat in ruins. With Richard badly injured and no hope of rescue, Tami must race against time to save herself and the only man she has ever loved. *Shailene Woodley, Sam Claflin, Jeffrey Thomas, Elizabeth Hawthorne.* (PG-13, 2:00) (AL, AS, N, V) **SHOS June 13** 7:30a, **TMC June 1** 5:15a, 10p; **9** 11a; **17** 6:15p; **20** 7:45a; **28** 2p; **29** 4:30a, **TMCX June 2** 9:30a; **4** 10p; **7** 2:50p; **27** 4:15p; **30** 11:15a

Adventureland ★★★ ('09, Comedy-Drama) A college grad takes a lowly job at an amusement park after his parents refuse to fund his long-anticipated trip to Europe. *Jesse Eisenberg, Kristen Stewart, Martin Starr, Kristen Wiig.* (R, 1:46) (AL, AS) **STARZ June 1** 10:29a; **19** 8:16a, **STRZCI-W June 6** 6:04a, 4:14p, **STRZCO June 11** 11:24p; **15** 9:39p; **21** 4:48a, 11:12p; **27** 12:58a

ADVENTURES IN BABYSITTING ★★½ ('87, Comedy) To help a friend, a suburban baby sitter drives into downtown Chicago with her two charges and a neighbor. *Elisabeth Shue, Maia Brewton, Keith Coogan, Anthony Rapp.* (PG-13, 1:42) (AL, AS) **HBOC-W June 23** 6:25a, **HBOS-W June 17** 8:10a, **HBOZ-W June 27** 12p

The Adventures of Panda Warrior ('12, Children's) Animated. A soldier in ancient China is transformed into a panda when he is transported into a world ruled by a nine-headed snake. He soon starts training to help free the once peaceful land from the snake's tyranny. *Voices of Rob Schneider, Lauren Elizabeth, Norm Macdonald, Haylie Duff.* (PG, 1:18) (AS, V) **HBOF-W June 2** 4:40a; **12** 11:20a; **16** 3:20a; **19** 4:40a; **21** 9:57a; **24** 9:55a; **27** 1:02p

The Adventures of Tom Thumb & Thumbelina ('02, Children's) Animated. Tiny teens, only inches tall, embark on a quest leading to a confrontation with a villainous mole. *Voices of Jennifer Love Hewitt, Elijah Wood, Peter Gallagher, Bebe Neuwirth.* (G, 1:15) **HBOF-W June 1** 2:45p; **7** 4:45a; **9** 11:30a; **12** 10a; **19** 9:57a; **25** 12:57p; **29** 9:55a

Affairs of State ('18, Suspense) A young campaign aide gets in way over his head when he sleeps with the wife of a presidential candidate, sending him into a downward spiral of corruption and blackmail. He is left fighting not only for his career, but also his life. *Adrian Grenier, Mimi Rogers, Thora Birch, David Corenswet.* (R, 1:37) (AL, AS, SSC, V) **EPIX2 June 10** 12:25a; **29** 2:10a, **EPIXHITS June 10** 4:45a

Affliction ★★★ ('97, Drama) A small-town sheriff becomes unhinged, thanks in part to his abusive, alcoholic father. *Nick Nolte, Sissy Spacek, James Coburn, Willem Dafoe.* (R, 1:53) (AL, V) **HBO2 June 8** 3:20a, **HBOS-W June 1** 4:05a

After Class ('19, Comedy) A professor spends a week reconnecting with his family while defending his reputation over controversial behavior at his college. *Justin Long, Fran Drescher, Richard Schiff, Kate Berlant.* (NR, 1:33) **STRZCI-W June 10** 6:24a; **15** 6a; **26** 2:51p

After Darkness ('18, Drama) As the sun burns out and darkness shrouds the planet, a family must reckon with long-held grudges and heal painful memories from the past. *Kyra Sedgwick, Tim Daly, Natalia Dyer, John Patrick Amedori.* (R, 1:38) (AL, AS) **EPIX June 1** 10:20a; **25** 4:20a, **EPIX2 June 16** 1:20a; **27** 3:15a, **EPIXHITS June 12** 6:30a

After Hours ★★★ ('85, Comedy) A Manhattan yuppie enters dark SoHo, led by strange women into the urban unknown. *Griffin Dunne, Rosanna Arquette, Teri Garr, Verna Bloom.* (R, 1:37) (AL, AS, N, V) **MMAX June 15** 6a, **MVMAX June 9** 5:56a; **18** 3:36a; **26** 7:36a

After the Wedding ('19, Drama) Seeking funds for her orphanage in India, Isabel travels to New York to meet Theresa, a wealthy benefactor. An invitation to attend a wedding ignites a series of events in which the past collides with the present as mysteries unravel. *Julianne Moore, Michelle Williams, Billy Crudup, Abby Quinn.* (PG-13, 1:52) (AL, AS) **STARZ June 8** 1:14p; **19** 6:21a, 4:03p, **STRZED June 1** 6:16a, 7:05p; **2** 12:50p; **13** 10:29a; **14** 9:21a

The Aftermath ★★ ('19, Historical Drama) In 1946 a British colonel and his wife move to Hamburg to rebuild the shattered city. They share a large home with a German widower and his troubled daughter. In this charged atmosphere, enmity and grief give way to passion and betrayal. *Keira Knightley, Alexander Skarsgard, Jason Clarke, Martin Compston.* (R, 1:49) (AS, N, V) **HBO2 June 3** 10a; **11** 2:05p

Against the Ropes ★★ ('04, Drama) Boxing manager Jackie Kallen believes she and a veteran trainer can turn a young man into a streamlined prizefighter. *Meg Ryan, Omar Epps, Tony Shalhoub, Tim Daly.* (PG-13, 1:51) (AL, AS, V) **SHOWN June 3** 6p

Age of Summer ('18, Comedy) An awkward teenager struggles to fit in with the cool kids when his family relocates to a small beach town in California. *Peter Stormare, Jake Ryan, Brian Van Holt, Percy Hynes White.* (NR, 1:29) (AS, N) **SHON June 10** 6:30a; **19** 5a; **27** 4:35a

A.I.: ARTIFICIAL INTELLIGENCE ★★★½ ('01, Science Fiction) In the future a cutting-edge android in the form of a boy embarks on a journey to discover his true nature. *Haley Joel Osment, Jude Law, Frances O'Connor, Brendan Gleeson.* (PG-13, 2:25) (AS, V) **SHO June 5** 5a, **SHOB June 5** 3:35p; **9** 12p, 8p; **15** 7:05a, 5:35p; **20** 2:05p; **26** 8:15a, 10p; **30** 5:30p, **SHOF June 3** 11:50p; **7** 11:05p; **13** 6p; **22** 8p, **SHOS June 1** 6:22a; **12** 6:30a; **17** 8:15a

Air Buddies ('06, Children's) Five talking puppies band together to save their kidnapped parents. *Patrick Cranshaw, Voice of Michael Clarke Duncan, Voice of Don Knotts, Voice of Abigail Breslin.* (PG, 1:20) (AS) **HBOF-W June 4** 11:25a; **7** 2:25p; **16** 4:40a; **18** 12:40p; **22** 4:40a; **26** 9:55a; **30** 10a

Air Strike ('18, War) During World War II, five Chinese people fight their way through Japanese air attacks to protect a military machine. *Bruce Willis, Ye Liu, Adrien Brody, Seung-heon Song.* (R, 1:37) (AL, AS, V) **EPIX June 16** 4:10a, **EPIX2 June 4** 4:35a

Movie Rating Guide

- STAR CRITIQUES -
★★★★ Outstanding
★★★ Good
★★ Fair
★ Poor

- TV RATINGS -
TVY All Children
TVY7 Children 7 And Above
TVG General Audience
TVPG Parental Guidance Suggested
TV14 Parents Strongly Cautioned
TVMA Mature Audiences Only

- MPAA RATINGS -
G Suitable For All Ages
PG Some Material May Not Be Suitable For Children
PG-13 Not Recommended For Children Under 13
R Nudity, Profanity Or Violence Is Presented
NC-17 Not Recommended For Children Under 17
NR Rating Unavailable

- EXPANDED RATINGS -
AL Adult Language
AS Adult Situations
BN Brief Nudity
GV Graphic Violence
MV Mild Violence
N Nudity
SSC Strong Sexual Content
V Violence

- OTHER SYMBOLS -
BW Black & White
LB Letterbox
Oscar Winner – Best Picture

All Times Pacific. Not all networks are available in all areas.

Akeelah and the Bee ★★★ ('06, Children's) Akeelah, an 11-year-old girl living in South Los Angeles, discovers she has a talent for spelling, which she hopes will take her to the National Spelling Bee. *Laurence Fishburne, Angela Bassett, Keke Palmer, Curtis Armstrong.* (PG, 1:52) (AL, AS) **HBOF-W June 5** 12:15p; **9** 2:45a; **12** 3:35a; **20** 5:05p; **23** 7p; **30** 4:05a

Alfie ★★½ ('04, Comedy-Drama) A Londoner continues his womanizing ways while working as a chauffeur in New York. *Jude Law, Marisa Tomei, Omar Epps, Nia Long.* (R, 1:46) (AL, AS, N) **MMAX June 13** 1:50p; **19** 1:45p; **29** 2:15p, **MVMAX June 2** 4:30p; **5** 3:13p; **8** 1:27p; **24** 8:36a; **27** 1:15p, **OMAX June 10** 12:30p; **16** 12:15a; **22** 12:35a

Ali G Indahouse ★★ ('02, Comedy) A gangster becomes a member of Parliament and tries to prevent the closure of his favorite building. *Sacha Baron Cohen, Michael Gambon, Charles Dance, Kellie Bright.* (R, 1:28) (AL, AS, SSC) **STRZCO June 1** 6a; **7** 2:32a, 4:31p; **12** 1:15a

Alien Resurrection ★★½ ('97, Science Fiction) Cloned Ellen Ripley and others aboard a spaceship battle rampaging aliens. *Sigourney Weaver, Winona Ryder, Ron Perlman, Dominique Pinon.* (R, 1:49) (AL, AS, GV) **HBO2 June 24** 2:10a

ALIENS ★★★★ ('86, Science Fiction) On planet LV-426, Ripley and a dwindling number of Marines battle an almost-unstoppable army of monstrous predators which wiped out an entire colony of humans, save for one little girl. *Sigourney Weaver, Carrie Henn, Michael Biehn, Paul Reiser.* (R, 2:17) (AL, AS, GV) **HBO2 June 11** 9:40a

Alita: Battle Angel ★★½ ('19, Science Fiction) Animated. Alita is a futuristic cyborg who wakes up in a doctor's clinic with no memory of who she is. She must soon use her extraordinary fighting abilities to combat deadly forces while trying to uncover the truth behind her mysterious past. *Rosa Salazar, Christoph Waltz, Keean Johnson, Mahershala Ali.* (PG-13, 2:02) (AL, AS, V) **HBO June 2** 10:30a; **6** 3:25p; **10** 9p; **16** 4:55p; **25** 12:35p; **28** 8:10a, **HBOS-W June 4** 9p; **8** 8:15a; **13** 3p; **18** 4:20p; **21** 8:05a; **30** 11:35p, **HBOZ-W June 23** 7:55p

Alive ('19, Documentary) Injured soldiers return from war and learn to cope with their new realities. (NR, 1:06) **EPIX June 18** 7:15a, **EPIX2 June 15** 2:15a, **EPIXHITS June 10** 2:05a

All Is True ★★½ ('18, Historical Drama) After the renowned Globe Theatre burns to the ground, William Shakespeare returns to Stratford, where he must face a neglected family and a painful past. *Kenneth Branagh, Judi Dench, Lydia Wilson, Hadley Fraser.* (PG-13, 1:41) (AL, AS) **STRZED June 3** 10:09a; **4** 3:20a; **17** 4:05a; **25** 10:02a, 11:28p, **STRZCI-W June 6** 2:18a, 9:45a; **9** 12:55a, 12:53p; **14** 3:57a, 5:53p; **19** 2:45a, 9:20a, 8:17p; **29** 10p; **30** 3:45p

All of Me ★★★ ('84, Comedy) A mystic's accident forces a lawyer to share his body with the essence of an acerbic rich woman. *Steve Martin, Lily Tomlin, Victoria Tennant, Madolyn Smith.* (PG, 1:33) (AL, AS) **HBOC-W June 4** 6:45a

All the Right Moves ★★★ ('83, Drama) A Pennsylvania steel-town high-school coach tries to spoil a football hero's scholarship dream. *Tom Cruise, Craig T. Nelson, Lea Thompson, Charles Cioffi.* (R, 1:31) (AL, AS, MV, N) **MMAX June 29** 6:25a, **MVMAX June 11** 5:22a, **THMAX June 13** 9:52a; **18** 1:07p; **24** 12:50p

ALMOST FAMOUS ★★★★ ('00, Comedy-Drama) An aspiring teenage rock journalist gets his big break when he follows an up-and-coming band on its tour. *Billy Crudup, Frances McDormand, Kate Hudson, Jason Lee.* (R, 2:02) (AL, AS, BN) **SHO June 4** 2:45p; **6** 4p; **20** 12:30p, 6:55p; **29** 8:30a, **SHO2 June 8** 3:25p; **11** 5:55p; **14** 8p; **19** 4p, **SHON June 1** 4p; **2** 2a; **7** 11:05a, 11:30p; **13** 9a, 8p; **18** 9:15a, 11:30p; **26** 11a, 8p, **SHOS June 5** 8:45a, 9:45p; **23** 8:55a; **24** 4:35a; **28** 10:55a, 7:30p, **SHOWN June 2** 4:05p; **3** 5a; **12** 5:30p; **13** 3:55a; **17** 4p; **22** 10p; **25** 1p; **27** 4p; **30** 9a, **TMC June 15** 8p

Almost Heroes ★★ ('98, Comedy) A tracker and his entourage help a fop try to beat Lewis & Clark to the Pacific Ocean in 1804. *Chris Farley, Matthew Perry, Eugene Levy, Kevin Dunn.* (PG-13, 1:30) (AS, N) **HBOC-W June 1** 3:45a; **19** 12:50p

Along Came Polly ★★ ('04, Romance-Comedy) A man finds solace with another woman after his wife cheats on him during their honeymoon. *Ben Stiller, Jennifer Aniston, Philip Seymour Hoffman, Debra Messing.* (PG-13, 1:30) (AL, AS) **HBO2 June 15** 8a; **22** 12:40a; **29** 5p, **HBOC-W June 6** 9:35a; **10** 8p; **12** 11:35a; **24** 4:50a; **26** 8p

Alpha and Omega ★★ ('10, Children's) Animated. After park rangers relocate them halfway across the country, a carefree wolf and his stern companion must find a way back to their pack to prevent a war. *Voices of Justin Long, Hayden Panettiere, Christina Ricci, Danny Glover.* (PG, 1:28) (AS) **HBO June 6** 6:06a, **HBOF-W June 8** 1p; **16** 12:55p; **24** 11:15a; **30** 12:45p

Alpha and Omega 3: The Great Wolf Games ('14, Children's) Animated. Coach Humphrey must assemble a ragtag team of underdogs after an unexpected accident puts many of the alpha wolves out of commission. *Voices of Ben Diskin, Kate Higgins, Liza West, Lindsay Torrance.* (NR, :55) **HBOF-W June 3** 5:15a; **5** 10a; **28** 5:15a

Alpha and Omega: Journey to Bear Kingdom ('17, Children's) Animated. Stinky, Runt and Claudette spring into action when rogue wolves threaten the royal bears. With courage, wits and help from their wild friends, the alpha and omega wolves rise to protect the queen and princess and save their forest home. *Voices of Kate Higgins, Ben Diskin, Hunter Swan, Lindsay Torrance.* (NR, :44) **HBOF-W June 4** 5:15a; **6** 5:15a, 6:15p

Alpha & Omega: The Big Fureeze ('16, Children's) Animated. Wolf pups Stinky, Claudette and Runt venture out into a blizzard to save their parents. They're joined by a sleepy bear cub and a feisty porcupine. *Voices of Kate Higgins, Ben Diskin, Hunter Swam, Lindsay Torrance.* (NR, :47) **HBOF-W June 10** 11:25a; **25** 5:15a; **28** 3:05p

Alvin and the Chipmunks: Chipwrecked ★ ('11, Children's) Live action/animated. Chipmunks Alvin, Simon and Theodore, along with the Chipettes, become marooned on a not-so-deserted island. *Jason Lee, David Cross, Jenny Slate, Voice of Justin Long.* (G, 1:27) **HBOF-W June 3** 10a; **6** 7p; **12** 5:30p; **15** 5:30p; **20** 10a; **23** 5:30p; **27** 11:34a

Always ★★★ ('89, Fantasy) A firefighter pilot in heaven returns to Earth to help his girlfriend fall for another pilot and get on with her life. *Richard Dreyfuss, Holly Hunter, Brad Johnson, John Goodman.* (PG, 2:02) (AL) **STRZKF-W June 3** 1:10p, 11:20p; **4** 11:29a; **12** 5:57a, 2:54p; **15** 12:53a, 9:56a, 4:30p; **23** 5:55a, 1:15p, 8p; **28** 12:57p

Ambition ('19, Horror) An aspiring music student prepares for the biggest audition of her life. *Katherine Hughes, Sonoya Mizuno, Giles Matthey, Kyanna Simone Simpson.* (NR, 1:27) (AS) **TMC June 1** 1:30p; **4** 12p; **8** 2a; **26** 3p, **TMCX June 5** 3:30p; **8** 1p; **19** 2:30p; **22** 4:50p

AMÉLIE ★★★½ ('01, Romance-Comedy) An accidental find convinces a young woman to try to enrich the lives of a tobacco dealer, a painter and three lonely people. *Audrey Tautou, Mathieu Kassovitz, Rufus, Yolande Moreau.* (R, 2:01) (AS, N, SSC) **HBO June 3** 2:50a; **12** 2:40a, **HBOS-W June 24** 2:10a, **HBOZ-W June 4** 12:45p; **10** 3:45a; **28** 7:45a

The American ★★★ ('10, Suspense) A hit man pursues a potentially dangerous romance with a local woman while hiding out in a picturesque Italian town. *George Clooney, Violante Placido, Thekla Reuten, Paolo Bonacelli.* (R, 1:45) (AS, N, V) **HBO June 4** 2:20a; **19** 6:15p, **HBO2 June 19** 5p, **HBOS-W June 6** 7:15p; **9** 4:45p; **13** 12:55a; **14** 9p; **30** 9:45a

American Animals ★★★ ('18, Crime Drama) Looking to inject excitement and purpose into their lives, four friends hatch a plan to steal the rarest and most valuable books from Kentucky's Transylvania University. *Barry Keoghan, Evan Peters, Jared Abrahamson, Blake Jenner.* (R, 1:56) (AL, AS, V) **HBOC-W June 15** 4:10a; **20** 1:55p

AMERICAN BEAUTY ★★★★ ('99, Comedy-Drama) A man in midlife crisis and at odds with his wife begins working out to impress his teenage daughter's friend. *Kevin Spacey, Annette Bening, Thora Birch, Wes Bentley.* (R, 2:02) (AL, AS, N, SSC, V) **MMAX June 10** 7:15a, **THMAX June 1** 12:49p; **8** 2:56a; **12** 8:41a; **16** 1:13a; **22** 7:16a

American Chaos ('18, Documentary) Six months before the 2016 presidential election, filmmaker James D. Stern travels across the country to ask potential voters about their feelings for candidate Donald Trump. (R, 1:30) (AL, AS) **STRZED June 23** 12:26p

American Christmas ('19, Comedy) After another ruined Christmas dinner, a mother is determined to make her family reflect on their misdeeds. *Tara Reid, Robert Carradine, Ben Solenberger, Marcia Rodd.* (NR, 1:20) **SHON June 16** 5a, **SHOWN June 5** 7:40a; **17** 6:05a; **25** 11:35a

American Dreamz ★★ ('06, Comedy-Drama) A conniving singer and a sleeper-cell terrorist become finalists on America's hottest TV talent show, which the White House chief of staff has scheduled the president to judge. *Hugh Grant, Dennis Quaid, Mandy Moore, Willem Dafoe.* (PG-13, 1:47) (AL, AS) **5MAX June 29** 8:52a, **MAX June 12** 9:10a; **23** 8:47a

American Pie ★★★ ('99, Comedy) Four teenagers nearing graduation make a pact to lose their virginity by prom night. *Jason Biggs, Shannon Elizabeth, Alyson Hannigan, Chris Klein.* (R, 1:35) (AL, AS, N, SSC) **HBO June 5** 2:50a; **18** 3a, **HBOS-W June 1** 11:35a; **6** 4:05p; **12** 3:40p; **25** 2:50a, **HBOZ-W June 11** 10p; **15** 12:05a; **19** 12:45p; **22** 11a; **27** 6:30p

American Pie 2 ★★½ ('01, Comedy) Old friends gather after their freshman year in college to rent a summerhouse on Lake Michigan and chase girls. *Jason Biggs, Shannon Elizabeth, Alyson Hannigan, Chris Klein.* (R, 1:45) (AL, AS, N, SSC) **HBOS-W June 8** 3:05a; **13** 11:25a; **21** 4:35p, **HBOZ-W June 2** 8:25a; **11** 11:35p; **15** 1p; **19** 2:25p

American Pie Presents: Band Camp ★★★ ('05, Comedy) A lewd teen causes mischief when he must attend a camp for musicians. *Tad Hilgenbrinck, Arielle Kebbel, Jason Earles, Eugene Levy.* (R, 1:31) (AL, AS, N) **STRZCO June 30** 3:16a

American Pie Presents: Beta House ★★ ('07, Comedy) Michigan collegians pledge a wild fraternity that has an intense rivalry with another Greek organization. *John White, Steve Talley, Jake Siegel, Christopher McDonald.* (R, 1:29) (AL, AS, N, SSC) **STRZCO June 30** 11:52p

American Pie Presents: The Book of Love ★½ ('09, Comedy) Three high-school buddies use a legendary sex manual to lose their virginity. *Eugene Levy, Bug Hall, Kevin M. Horton, Brandon Hardesty.* (R, 1:34) (AL, AS, SSC) **STRZCO June 7** 12:58a, 11:39a

American Pie Presents: The Naked Mile ★★ ('06, Comedy) A high schooler believes he can lose his virginity at a notorious race where people run in the nude. *John White, Steve Talley, Candace Kroslak, Eugene Levy.* (R, 1:42) (AL, AS, N, SSC) **STRZCO June 4** 3:07a

American Satan ('17, Suspense) A young rock band, half from England and half from the US, drop out of college and move to the Sunset Strip to chase their dreams. *Andy Biersack, Malcolm McDowell, John Bradley, Booboo Stewart.* (R, 1:51) (AL, AS, N, SSC, V) **SHOB June 4** 3:30a

American Son ('08, Drama) A freshly graduated Marine returns home to his dysfunctional family for Thanksgiving. *Nick Cannon, Melonie Diaz, Matt O'Leary, Jay Hernandez.* (R, 1:25) (AL, AS) **HBOS-W June 7** 12:30a

An American Tail ★★★ ('86, Children's) Animated. A Russian immigrant mouse finds himself alone in New York City after being separated from his family. *Voices of Cathianne Blore, Laura Carson, Dom DeLuise, John Finnegan.* (G, 1:20) **STRZKF-W June 4** 4:47a, 6:38p; **15** 8p; **16** 10:02a, 5:11p; **21** 12:30a, 6:41a, 3:42p

American Ultra ★★ ('15, Action) When his secret past comes back to haunt him, a small-town stoner must use his latent, deadly skills to prevent the CIA from taking him out. *Jesse Eisenberg, Kristen Stewart, Topher Grace, Connie Britton.* (R, 1:36) (AL, AS, GV) **EPIX June 16** 9:10a; **27** 7:25a, **EPIX2 June 1** 1:05a, 3:20p; **7** 5:50a; **23** 9:35p, **EPIXHITS June 10** 11:45p; **19** 8:55p; **20** 11:40a

American Wedding ★★ ('03, Comedy) A young couple prepares to marry, while an obnoxious friend plans to throw a bachelor party. *Jason Biggs, Alyson Hannigan, January Jones, Thomas Ian Nicholas.* (R, 1:37) (AL, AS) **HBOS-W June 10** 9p; **30** 2:30a, **HBOZ-W June 3** 11:45p; **12** 1:20a

AN AMERICAN WEREWOLF IN LONDON ★★★½ ('81, Horror) A New York student becomes the scourge of London after being bitten by a beast on the moors. *David Naughton, Jenny Agutter, Griffin Dunne, John Woodvine.* (R, 1:37) (AL, AS, GV, N) **HBOZ-W June 11** 11:15a; **15** 4:15p; **20** 5:45a; **24** 12:40p

American Woman ('18, Drama) In a small blue-collar town in Pennsylvania, a 32-year-old woman's teenage daughter goes missing, and she is left to raise her infant grandson alone. *Sienna Miller, Aaron Paul, Christina Hendricks, Will Sasso.* (R, 1:51) (AL, AS) **HBOS-W June 5** 12:50p; **9** 6:35p; **16** 2a

America's Sweethearts ★★ ('01, Romance-Comedy) A publicist tries to convince the press that the feuding co-stars of a new movie are still in love. *Julia Roberts, Billy Crystal, Catherine Zeta-Jones, John Cusack.* (PG-13, 1:42) (AL, AS) **STARZ June 11** 5:36p; **21** 8:59a, **STRZED June 7** 5:44a, 5:18p; **25** 9:42p; **26** 3:36p, **STRZCO June 9** 6:14p; **17** 3:59a, 1:11p, 8p

Amistad ★★★ ('97, Historical Drama) U.S. lawyers defend Africans who revolted against their Spanish captors aboard a slave ship in 1839. *Morgan Freeman, Anthony Hopkins, Matthew McConaughey, Nigel Hawthorne.* (R, 2:32) (AS, GV, N) **STRZCI-W June 19** 2:20p; **20** 7:33a

The Amityville Murders ('18, Horror) Ronald DeFeo Jr. lives a seemingly normal and happy life in Long Island, N.Y., but soon hears mysterious voices that urge him to kill his parents and four siblings. *John Robinson, Chelsea Ricketts, Diane Franklin, Paul Ben-Victor.* (NR, 1:38) (AL, AS, GV) **STRZED June 4** 12:03a

Anaconda ★ ('97, Suspense) A snake hunter commandeers a documentary crew in the Brazilian jungle, forcing them to battle a monster boa. *Jennifer Lopez, Ice Cube, Jon Voight, Eric Stoltz.* (PG-13, 1:29) (AL, AS, V) **TMC June 3** 7a, 12p; **6** 4p; **8** 11:30p; **12** 3p, **TMCX June 5** 12:30p; **9** 8p; **13** 3p; **15** 7a

Anastasia ★★½ ('97, Children's) Animated. Years after losing her family to evil Rasputin, Czar Nicholas' grown daughter is able to reunite with her grandmother in Paris. *Voices of Meg Ryan, John Cusack, Kelsey Grammer, Christopher Lloyd.* (G, 1:34) **HBOF-W June 1** 11:30a; **8** 3:59p; **13** 1:15p; **23** 4:25a; **27** 3:53p; **30** 3:48p

Andron ('15, Science Fiction) In 2154, young men and women must navigate their way through a

deadly maze as spectators wager on their fates. *Leo Howard, Gale Morgan Harold III, Michelle Ryan, Antonia Campbell-Hughes.* (R, 1:40) (AL, AS, V) **STRZIB June 9** 10:18a

Andy Irons: Kissed by God ('18, Documentary) Three-time world champion surfer Andy Irons struggles with bipolar disorder and opioid addiction. (NR, 1:55) **EPIX June 4** 3:10a, **EPIX2 June 8** 1:15a, **EPIXHITS June 23** 12:40a

Angel Heart ★★★ ('87, Suspense) A satanic figure sends a private eye to 1955 New Orleans, home of a voodoo priestess. *Mickey Rourke, Robert De Niro, Lisa Bonet, Charlotte Rampling.* (R, 1:53) (AL, GV, N, SSC) **5MAX June 10** 2:38a; **18** 2:12a, **MAX June 12** 1:45a; **25** 12:55a

Angels & Demons ★★ ('09, Suspense) Harvard symbologist Robert Langdon joins forces with an Italian scientist to prevent an ancient brotherhood's plot against the Vatican from coming to fruition. *Tom Hanks, Ewan McGregor, Ayelet Zurer, Armin Mueller-Stahl.* (PG-13, 2:18) (AS, V) **STARZ June 6** 12:57p; **23** 9:33a; **27** 7:58a, **STRZED June 10** 10:07a, 5:38p; **11** 3:39a; **14** 4:49p; **25** 12:25a

Anna ★★ ('19, Action) Beneath a woman's striking beauty lies a secret that will unleash her indelible strength and skill to become one of the most feared assassins on the planet. *Sasha Luss, Luke Evans, Cillian Murphy, Helen Mirren.* (R, 1:59) (AL, AS, GV) **HBO June 1** 11:40p; **6** 2a; **11** 12:05a, **HBOS-W June 9** 1:45a; **21** 2:25a; **24** 11:15p

Anna and the Apocalypse ★★★ ('17, Musical Comedy) When the zombie apocalypse hits the sleepy town of Little Haven, at Christmas, teenager Anna and her high school friends have to fight, sing and dance to survive, with the undead horde all around them. *Ella Hunt, Malcolm Cumming, Sarah Swire, Christopher Leveaux.* (R, 1:32) (AL, AS, GV) **EPIX June 1** 3:35a; **3** 5:05p, **EPIX2 June 13** 8:35a; **20** 8:40p; **21** 11:50a, **EPIXHITS June 5** 1:30p; **28** 1:40p, 11:45p

Annabelle Comes Home ★★½ ('19, Horror) Paranormal investigators Ed and Lorraine Warren keep a possessed doll locked up in an artifacts room in their house. When the doll awakens the room's evil spirits, it soon becomes a night of terror for the couple's young daughter and her friends. *Vera Farmiga, Patrick Wilson, Mckenna Grace, Madison Iseman.* (R, 1:46) (AL, AS, V) **HBO June 24** 3:50a

Annapolis ★★ ('06, Drama) A young man from the wrong side of the tracks realizes his dream of entering the U.S. Naval Academy in Maryland. *James Franco, Tyrese Gibson, Jordana Brewster, Donnie Wahlberg.* (PG-13, 1:38) (AL, AS, V) **5MAX June 4** 8:23a; **14** 9:59a; **24** 4:51a; **27** 1:18p, **MAX June 2** 1:10p; **19** 12:41a

Annihilation ★★★ ('18, Science Fiction) As a biologist searches for her missing husband while on an expedition with a secret agency, she discovers a dangerous creature lurking in the wilderness. *Natalie Portman, Jennifer Jason Leigh, Gina Rodriguez, Tessa Thompson.* (R, 1:55) (AL, AS, GV) **EPIX June 15** 6:05p; **16** 10:50a, **EPIX2 June 3** 7:35p; **4** 6:15a, **EPIXHITS June 28** 8:05p; **29** 10:55a

Another Earth ★★★ ('11, Drama) Following her release from prison, a morose young woman seeks out the man whose life she shattered in a car accident several years earlier. *Brit Marling, William Mapother, Matthew-Lee Erlbach, Meggan Lennon.* (PG-13, 1:32) (AS, N) **HBO2 June 16** 10:10a; **30** 8:45a, **HBOF-W June 2** 10:20p

Another 48 HRS. ★★½ ('90, Action) Slick jailbird Reggie hits the street with sloppy policeman Jack, this time to nab a drug king. *Eddie Murphy, Nick Nolte, Brion James, Kevin Tighe.* (R, 1:35) (AL, AS, BN, V) **STRZCO June 2** 11:38p; **20** 12:03p, 8p, **STRZIB June 8** 10:19a, 10p; **30** 1:46a, 4:47p

Antiquities ('18, Comedy) After his father's death, a young man moves to his father's hometown in a quest to learn more about him. *Andrew J. West, Ashley Greene, Mary Steenburgen, Melanie Haynes.* (NR, 1:34) (AS) **SHOF June 4** 12:45p; **19** 1:35a; **22** 12:15p; **24** 2:55p, **SHON June 3** 2a; **11** 9:30a; **17** 5:45a

Antonio Lopez 1970: Sex Fashion & Disco ('17, Documentary) The life and career of fashion illustrator Antonio Lopez and his colorful and sometimes outrageous milieu. *Joan Juliet Buck, Michael Chow, Pat Cleveland, Grace Coddington.* (NR, 1:35) **STRZED June 27** 3:33p

Anywhere With You ('18, Drama) A young couple who are in the throes of a new relationship decide to pull up stakes and make a fresh start in Los Angeles. *Morgan Saylor, McCaul Lombardi, Betsy Brandt, Khleo Thomas.* (NR, 1:27) (AS) **SHON June 8** 10:30a; **10** 8a; **13** 5:35a; **27** 8a, **SHOWN June 25** 5:15a

Apollo 18 ★ ('11, Science Fiction) Footage recovered from a secret mission to the moon, which was funded by the Department of Defense in the early 1970s, reveals evidence of a terrifying alien encounter. *Lloyd Owen, Warren Christie, Ryan Robbins, Mike Kopsa.* (PG-13, 1:26) (AL, AS) **SHOB June 3** 6:30p; **11** 5:30p; **15** 12:30p, 9:45p; **20** 4:35p; **26** 6:30p; **30** 8p, **SHON June 10** 6p; **14** 1:05a; **19** 8p; **23** 6:30p; **29** 12:45p, 9:35p, **SHOS June 10** 5:45a, **SHOX June 2** 11:30a; **5** 7a; **8** 9:30a; **22** 10:30a

The Apostle ★★★ ('98, Drama) A preacher leaves Texas, seeking redemption from his sins and solace over the loss of his wife and congregation. *Robert Duvall, Farrah Fawcett, Miranda Richardson, Todd Allen.* (PG-13, 2:28) (AS, V) **STRZCI-W June 28** 11:55p

The Appearance ('18, Horror) An inquisitor investigates the mysterious death of a monk and alleged witchcraft in the Middle Ages. *Jake Stormoen, Kristian Nairn, Adam Johnson, Michael Flynn.* (NR, 1:52) (AS, N) **SHOB June 4** 11:15a

Aquaman ★★½ ('18, Action) Aquaman must retrieve the legendary Trident of Atlan to save the underwater city of Atlantis — and the surface world — from his power-hungry brother. *Jason Momoa, Amber Heard, Willem Dafoe, Patrick Wilson.* (PG-13, 2:23) (AL, AS, V) **HBO June 6** 5:30p; **10** 1:45p; **16** 8p; **22** 7:30a; **26** 2:20p, **HBOS-W June 1** 4:35p; **12** 7:45a; **24** 11:55a, **HBOZ-W June 3** 9:20a; **8** 5:30p; **14** 3:40p; **19** 12:10a

Aquamarine ★★½ ('06, Children's) A mermaid washes ashore after a violent storm and enlists the help of two teenage girls in winning the heart of a handsome lifeguard. *Sara Paxton, Joanna "JoJo" Levesque, Emma Roberts, Jake McDorman.* (PG, 1:43) (AL, AS) **HBOF-W June 10** 3:40p; **13** 8:40p; **24** 5:15p; **29** 7p

Aquarela ('18, Documentary) From massive waves to melting ice, filmmaker Victor Kossakovsky travels around the world to capture stunning images of the beauty and raw power of water. (PG, 1:29) (AS) **STRZCI-W June 8** 2:59a, 10:41a, 5:22p; **19** 6:03a; **24** 2:36a, 2:35p, 11:18p; **28** 10:26a

Arbitrage ★★★ ('12, Drama) Desperate to sell his empire, a hedge-fund magnate seeks help from a former associate to cover up a critical error. *Richard Gere, Tim Roth, Susan Sarandon, Brit Marling.* (R, 1:40) (AL, AS, V) **EPIX June 9** 11:45p; **21** 3:30p, **EPIX2 June 14** 2:50p; **15** 9a, **EPIXHITS June 6** 11:05a; **30** 12:25a

Are We There Yet? ★★ ('05, Children's) Hoping to impress a beautiful divorcee, a man takes her two mischievous children on a disastrous road trip. *Ice Cube, Nia Long, Jay Mohr, M.C. Gainey.* (PG, 1:34) (AL, AS) **STRZKF-W June 3** 2:16a, 9:59a, 6:24p; **13** 3:52a, 1:27p, 9:35p; **21** 3:38a, 12:20p, 8p

Arizona ('18, Comedy) Cassie is a single mother and real estate agent whose problems go from bad to worse when a disgruntled client kidnaps her. *Danny McBride, Rosemarie DeWitt, Luke Wilson, Lolli Sorenson.* (NR, 1:25) (AS, V) **HBOZ-W June 5** 11a; **12** 3a; **25** 4:35a; **29** 11:05a

Arizona Bushwhackers ★★ ('68, Western) The Union army sends a Confederate prisoner to Arizona as a lawman, but he doubles as a spy. *Howard Keel, Yvonne De Carlo, John Ireland, Marilyn Maxwell.* (NR, 1:26) **EPIXDR June 27** 2:45a

Armageddon ★★½ ('98, Science Fiction) A NASA rep recruits an oil driller and his team of mavericks to save Earth from an oncoming asteroid. *Bruce Willis, Billy Bob Thornton, Liv Tyler, Ben Affleck.* (PG-13, 2:30) (AL, AS, V) **HBO2 June 1** 10:15a; **19** 10p

Armored ★★ ('09, Suspense) Armored-truck guards turn against one another after their plan to rob their company goes terribly awry. *Matt Dillon, Jean Reno, Laurence Fishburne, Amaury Nolasco.* (PG-13, 1:28) (AL, AS, V) **SHO2 June 12** 5:20a; **14** 4:45a, **SHOS June 7** 11a; **19** 9a; **25** 4:30a, **SHOX June 4** 8a; **26** 7a

Arrowhead ★★½ ('53, Western) A bigoted scout warns the cavalry about a tribal renegade, then fights him hand to hand. *Charlton Heston, Jack Palance, Katy Jurado, Brian Keith.* (NR, 1:45) **EPIXDR June 4** 3:25a; **10** 1:55a

The Art of Getting By ★½ ('11, Comedy-Drama) A high-school senior has a fatalistic outlook on life but slowly starts to change his view after meeting a free-spirited classmate. *Freddie Highmore, Emma Roberts, Michael Angarano, Rita Wilson.* (PG-13, 1:24) (AL, AS) **HBO2 June 3** 11:50a; **22** 10:30a, **HBOF-W June 7** 10p; **20** 8:40p

THE ART OF RACING IN THE RAIN

★★ ('19, Comedy-Drama) Formula One race car driver Denny Swift has three loves of his life — his beautiful wife, their young daughter and his best friend, which is a dog that wants to be reincarnated into a human. *Milo Ventimiglia, Amanda Seyfried, Kathy Baker, Martin Donovan.* (PG, 1:49) (AS) **HBO June 21** 8a, **HBOF-W June 5** 4:10a; **17** 7p; **28** 12:20a, **HBOS-W June 11** 1:45a; **13** 7:55a; **19** 5:05p; **24** 8:20a

The Art of War ★★ ('00, Suspense) Underground after being accused of murdering a Chinese ambassador, a security expert comes out of hiding when terrorists threaten the United Nations. *Wesley Snipes, Anne Archer, Maury Chaykin, Cary-Hiroyuki Tagawa.* (R, 1:57) (AL, AS, V) **EPIX June 11** 10:15a; **23** 12:55a, **EPIX2 June 20** 12:30a; **25** 1:25p, **EPIXHITS June 9** 1:25p; **10** 12:05a, **EPIXDR June 5** 8:55p; **6** 11:45a; **28** 8:35p; **29** 11:30a

Arthur ★★★½ ('81, Comedy) A dry British butler helps his tippling master choose love with a waitress or marriage for money. *Dudley Moore, John Gielgud, Liza Minnelli, Geraldine Fitzgerald.* (PG, 1:37) (AL, AS) **HBOC-W June 1** 5:15a; **20** 4:45a; **25** 6:40a, **HBOF-W June 17** 1:10a; **30** 2:25a

Arthur 2: On the Rocks ★★½ ('88, Comedy) Arthur's wife goes back to work when the tippling Park Avenue heir loses his money and hits Skid Row. *Dudley Moore, Liza Minnelli, Geraldine Fitzgerald, John Gielgud.* (PG, 1:53) (AL, AS) **HBOC-W June 14** 7:35a, **HBOF-W June 23** 2:30a

ASHER ('18, Action) A Mossad agent turned gun-for-hire meets a woman who makes him want to change his life, but he needs to make one last hit to get out. *Ron Perlman, Famke Janssen, Peter Facinelli, Richard Dreyfuss.* (R, 1:44) (AL, AS, V) **STRZCI-W June 1** 11:12a; **20** 8:16p

The Assassination of Jesse James by the Coward Robert Ford ★★★ ('07, Western) As infamous and unpredictable Jesse James plans his next big robbery, he faces betrayal from one of those closest to him. *Brad Pitt, Casey Affleck, Sam Shepard, Mary-Louise Parker.* (R, 2:40) (AS, GV) **5MAX June 3** 6:19p; **6** 6:19p; **28** 9p, **MAX June 2** 3:35a; **12** 6:30a; **20** 7:35a; **24** 3:35p, **AMAX June 8** 3:20a; **10** 5:35p; **15** 9:45a; **18** 12:50p; **22** 3:05p; **26** 10:50a

Assassination Tango ★★½ ('02, Drama) While on assignment in Argentina, an aging hit man begins a tentative romance with a charismatic dancer. *Robert Duvall, Ruben Blades, Kathy Baker, Luciana Pedraza.* (R, 1:54) (AL, AS, V) **EPIX June 3** 6:20a; **22** 4:40a, **EPIX2 June 16** 3a; **25** 6a, **EPIXHITS June 1** 1:10a; **7** 2:30a, **EPIXDR June 10** 6:50p; **11** 11:40a; **18** 3:05p, 9:50p; **19** 6:35a

Assault on Precinct 13 ★★★ ('05, Action) A cop must arm prisoners to help fend off an attack by gunmen who want to kill a gangster locked away in the crumbling station. *Ethan Hawke, Laurence Fishburne, John Alberto Leguizamo, Maria Bello.* (R, 1:49) (AL, AS, GV) **STARZ June 2** 9:53a

Astro Boy ★★ ('09, Children's) Animated. Learning that his friends and family are in danger, a robotic child marshals his incredible powers and returns home to Metro City. *Voices of Freddie Highmore, Kristen Bell, Nathan Lane, Eugene Levy.* (PG, 1:34) (AL, AS) **HBOF-W June 1** 9:55a; **7** 9:57a; **12** 3:55p; **21** 12:55p; **26** 5:25p

The Astronaut Farmer ★★½ ('07, Drama) Pursuing a lifelong dream, a rancher, who once trained to be an astronaut, builds his own rocket and plans to launch it into space. *Billy Bob Thornton, Virginia Madsen, Bruce Dern, Tim Blake Nelson.* (PG, 1:45) (AL, AS) **MMAX June 9** 6:20a, **MVMAX June 3** 6:20a; **7** 4:40p; **25** 11:25p, **OMAX June 1** 5:05a; **5** 1:08p; **13** 4a; **18** 1:36a; **20** 9:30a; **29** 3:45a

Asylum ('08, Horror) College students learn that their dorm once housed disturbed teenagers who rose up and killed the deranged doctor who subjected them to all kinds of torture. *Sarah Roemer, Mark Rolston, Pete Burris, Benjamin Daniele.* (R, 1:33) (AL, AS, BN, GV) **HBOZ-W June 4** 7:20a

At Eternity's Gate ★★★ ('18, Biography) Famed but tormented artist Vincent van Gogh spends his final years in Arles, France, painting masterworks of the natural world that surrounds him. *Willem Dafoe, Rupert Friend, Oscar Isaac, Mads Mikkelsen.* (PG-13, 1:50) (AS) **SHON June 2** 10:30a; **9** 2a; **13** 1p; **19** 2:15p; **22** 2:35p; **28** 8p, **TMCX June 30** 6a

Atonement ★★★½ ('07, Drama) A false accusation changes forever the lives of a young teen, her older sister and the latter's innocent lover. *James McAvoy, Keira Knightley, Romola Garai, Saoirse Ronan.* (R, 2:03) (AL, AS) **SHO2 June 3** 12:45p; **11** 1:55p, **SHOS June 7** 3:30p; **13** 5:55p; **17** 1p; **26** 3p, **SHOWN June 12** 11:15p; **15** 2:25p; **21** 5p; **30** 12:55p

Attrition ('18, Action) A former special forces operative comes out of retirement and reassembles his old squad to save a kidnapped woman. *Steven Seagal, Rudy Youngblood, Vithaya Pansringarm, Siu-wong Fan.* (R, 1:30) (AS, BN, V) **SHOX June 15** 11:30p

Australia ★★½ ('08, Adventure) An English aristocrat and a cattleman drive a herd across the Australian Outback to save her ranch from a hostile takeover. *Nicole Kidman, Hugh Jackman, David Wenham, Bryan Brown.* (PG-13, 2:45) (AL, AS, V) **STRZED June 13** 7:42a, 6:13p, **STRZCI-W June 7** 4:25p

The Autobiography of Miss Jane Pittman ★★★ ('74, Drama) A 110-year-old former Louisiana slave reminisces about her life and society from the Civil War to germinating civil rights. *Cicely Tyson, Odetta, Richard A. Dysart, Josephine Premice.* (NR, 1:50) **MAX June 14** 4:10a, **MVMAX June 23** 11:35p

Autumn in New York ★½ ('01, Romance) A New York restaurateur unexpectedly falls for a free-spirited woman half his age. *Richard Gere, Winona Ryder, Anthony LaPaglia, Elaine Stritch.* (PG-13, 1:43) (AL, AS) **MMAX June 3** 12:05p; **7** 12:20a; **12** 10:20a; **18** 10:35p; **22** 12:35p, **MVMAX June 14** 6:16p; **25** 9:23a

All Times Pacific. Not all networks are available in all areas.

The Avengers ★★★½ ('12, Action) S.H.I.E.L.D.'s Nick Fury recruits a team of superheroes to pull the world back from the brink of disaster when an unexpected enemy threatens global security. *Robert Downey Jr., Chris Evans, Mark Ruffalo, Chris Hemsworth.* (PG-13, 2:23) (AS, V) **EPIX June 7** 5a, 6:35p; **19** 10:05p; **20** 5:35p, **EPIX2 June 10** 7:05p; **11** 7a; **27** 1:35p, 9p; **28** 8:20a, **EPIXHITS June 13** 7:05p; **14** 8:15a; **16** 7:35p; **17** 9:20a

The Aviator ★★★½ ('04, Biography) During the 1930s and '40s, wealthy industrialist Howard Hughes gains fame as a movie producer, airplane designer and pilot. *Leonardo DiCaprio, Cate Blanchett, Kate Beckinsale, John C. Reilly.* (PG-13, 2:46) (AL, AS, N) **STARZ June 18** 6:08p; **22** 7:20a, **STRZCI-W June 8** 10:02p; **26** 11:58a; **27** 6:28a; **30** 8:45a, 7:07p

AVP: Alien vs. Predator ★★ ('04, Science Fiction) Members of an expedition discover two vicious extraterrestrial species dueling to the death in the Antarctic. *Sanaa Lathan, Raoul Bova, Lance Henriksen, Ewen Bremner.* (PG-13, 1:40) (AL, AS, V) **HBO2 June 8** 1:35a; **16** 11:45a; **19** 10:50a; **27** 12:20a

Away ('16, Drama) A suicidal man and a young woman form an unlikely friendship in a seaside town. *Juno Temple, Timothy Spall, Matt Ryan, Hayley Squires.* (NR, 1:45) **STRZCI-W June 1** 11:36p; **2** 4:30p

Away From Her ★★★½ ('06, Drama) A man becomes confused and angry when his wife, an Alzheimer's patient, seems to prefer the company of another resident at her nursing home. *Julie Christie, Gordon Pinsent, Olympia Dukakis, Michael Murphy.* (PG-13, 1:49) (AL, AS) **MMAX June 3** 6:10a, **MVMAX June 11** 8p; **15** 9:30p; **24** 2p, **OMAX June 5** 9:20a; **17** 4:10p; **22** 5:59a; **28** 1:56a; **30** 10:38p

Away We Go ★★½ ('09, Comedy-Drama) An expectant couple reconnect with old friends and relatives as they travel across America in search of a good place to settle down and raise their family. *John Krasinski, Maya Rudolph, Jeff Daniels, Carmen Ejogo.* (R, 1:37) (AL, AS) **STRZCO June 25** 2:40a, **STRZIB June 1** 11:40a; **2** 6:43a

B

The Babadook ★★★ ('14, Horror) A troubled widow discovers that her son is telling the truth about a monster that entered their home through the pages of a children's book. *Essie Davis, Daniel Henshall, Noah Wiseman, Hayley McElhinney.* (NR, 1:33) (AL, AS, V) **SHOB June 1** 2:45p; **4** 3p; **12** 2:30p; **16** 4:30p; **28** 8p, **SHON June 10** 4:15p; **19** 4:15p; **25** 6:15p, **SHOS June 12** 1:35a, **SHOWN June 6** 2:20a; **22** 1:20a; **27** 8p; **28** 4:20a; **29** 4:40p

Babe ★★★½ ('95, Children's) A piglet unexpectedly becomes a champion sheepherder with training from his adoptive canine mother. *James Cromwell, Magda Szubanski, Voice of Hugo Weaving, Mary Acres.* (G, 1:34) **HBOF-W June 4** 3:48p; **9** 2:25p; **16** 1:48a; **27** 2:20p; **30** 5:25p

Babies ★★★ ('10, Documentary) Using subjects in Namibia, Mongolia, Tokyo and San Francisco, filmmaker Thomas Balmès explores the lives of four infants and their families. (PG, 1:19) (AS, N) **STRZKF-W June 8** 5:19a; **17** 3:34a; **23** 1:10a, 3:18p; **25** 4a

Babylon A.D. ★½ ('08, Science Fiction) A post-apocalyptic mercenary guards a nun and her young charge, who may be mankind's last hope for survival. *Vin Diesel, Michelle Yeoh, Mélanie Thierry, Lambert Wilson.* (PG-13, 1:30) (AL, AS, V) **STRZED June 26** 10:14a, 9:47p, **STRZIB June 10** 8:27p; **11** 11:19a; **15** 7:18a, 10p

Baby's Day Out ★★ ('94, Children's) The active 9-month-old son of a rich Chicago couple crawls away from klutzy kidnappers. *Joe Mantegna, Lara Flynn Boyle, Joe Pantoliano, Brian Haley.* (PG, 1:38) (AL, AS, MV) **HBOZ-W June 13** 12p

The Baby-Sitters Club ★★ ('95, Children's) Seven girls balance the growing pains of adolescence with the demands of operating a daycare camp for children. *Schuyler Fisk, Bre Blair, Rachael Leigh Cook, Larisa Oleynik.* (PG, 1:34) (AL, AS) **SHOF June 4** 6a; **8** 9:50a; **9** 4:55a; **10** 7:30a; **16** 8a; **17** 12:45a; **22** 10:30a; **25** 7:25a; **30** 10:15a, **SHOWN June 2** 11a; **5** 6:05a; **10** 5:10a; **26** 11:30a

Bachelor Party ★★ ('84, Comedy) Hookers, a mule and a suicidal friend show up at the hotel bash for a school-bus driver getting married. *Tom Hanks, Tawny Kitaen, Adrian Zmed, George Grizzard.* (R, 1:46) (AL, AS, N) **STRZCO June 1** 7:31a, 8p; **5** 1:15p; **19** 1:14p

BACK TO THE FUTURE ★★★½ ('85, Comedy) A teen takes a crackpot's DeLorean time machine to 1955 and sees his parents in high school. *Michael J. Fox, Christopher Lloyd, Crispin Glover, Lea Thompson.* (PG, 1:56) (AL, AS, MV) **SHO June 4** 6:15a, 6p; **7** 9:30a, **SHO2 June 2** 1p; **12** 10:15a; **17** 6:45a, 4:15p; **23** 1:35p; **28** 3:55p, **SHOB June 6** 8p; **21** 9:30a, 9p; **26** 12:30p; **29** 6p, **SHOS June 11** 7a; **20** 9:30a; **21** 4:35a; **25** 6a

BACK TO THE FUTURE PART II ★★★ ('89, Comedy) A young man and his inventor friend must take a DeLorean time machine to 2015. *Michael J. Fox, Christopher Lloyd, Lea Thompson, Thomas F. Wilson.* (PG, 1:47) (AL, AS, V) **SHO June 4** 8:15a; **7** 11:30a, **SHO2 June 2** 2:55p; **23** 3:30p, **SHOB June 6** 10p; **12** 10:30a; **21** 11:30a, 11p; **27** 12:30p, **SHOS June 11** 9a; **20** 11:30a

BACK TO THE FUTURE PART III ★★★ ('90, Comedy) A young man takes a DeLorean time machine to the Old West, where his inventor friend is courting a schoolmarm. *Michael J. Fox, Christopher Lloyd, Mary Steenburgen, Thomas F. Wilson.* (PG, 1:58) (AL, AS, MV) **SHO June 17** 6:05a, **SHO2 June 5** 6:30a, **SHOB June 7** 12a; **17** 1:30a; **21** 1:30p; **22** 1a, **SHOS June 11** 10:50a

Backdraft ★★★ ('91, Suspense) Two brothers fight each other and an outbreak of arson as Chicago firefighters. *Kurt Russell, William Baldwin, Robert De Niro, Donald Sutherland.* (R, 2:17) (AL, AS, N, V) **MMAX June 6** 1:50a; **11** 11p; **19** 11:25a; **28** 7:40a, **MVMAX June 15** 3:39p; **23** 10:20a; **30** 5:41p, **OMAX June 8** 12:09a; **17** 1:46a; **25** 10:42a; **29** 5:30a, **THMAX June 1** 10p; **4** 12:26p; **10** 12:22a; **13** 7:42p; **18** 1:31a; **21** 9:46a; **26** 5:55p

BACKSTABBING FOR BEGINNERS ('18, Suspense) Based on a true story, an idealistic young employee at the U.N. investigates the grizzly murder of his predecessor — uncovering a vast global conspiracy that may involve his own boss. *Ben Kingsley, Theo James, Jacqueline Bisset, Belçim Bilgin.* (R, 1:48) (AL, AS, V) **SHO June 26** 3:35a, **SHO2 June 24** 5a, **SHOX June 22** 5:45a; **24** 4:30p; **30** 5:30p

Bad Company ★★★ ('72, Western) A young man evading the Civil War encounters a conniving drifter and his lawless gang after venturing into the West. *Jeff Bridges, Barry Brown, Jim Davis, David Huddleston.* (PG, 1:33) (AL, AS, V) **EPIX June 4** 2:50p, **EPIX2 June 24** 11:55a, **EPIXDR June 9** 8:40p; **10** 12:25p; **25** 3:25p, 10p

Bad Education ('19, Comedy-Drama) A Long Island school superintendent and his assistant are credited with bringing the district unprecedented prestige. That changes when a student reporter uncovers an embezzlement scheme, prompting Frank to devise an elaborate cover-up. *Allison Janney, Hugh Jackman, Kathrine Narducci, Geraldine Viswanathan.* (NR, 1:43) **HBO June 1** 1:30p; **12** 6:15p; **14** 2:15p; **17** 3:15p; **18** 8p

Bad Influence ★★★ ('90, Suspense) A fast-lane stranger befriends a Los Angeles yuppie and slowly makes his life a lurid nightmare. *Rob Lowe, James Spader, Lisa Zane, Christian Clemenson.* (R, 1:39) (AL, AS, N, V) **MMAX June 11** 9:05a, **MVMAX June 7** 2:59p; **21** 12:15p; **29** 4:17p, **THMAX June 5** 6:27a; **9** 9:32a; **13** 8:11a; **26** 2:47p

Bad Lieutenant ★★★ ('92, Crime Drama) The case of a raped nun gets to a profane New York detective fouled by drugs, alcohol and sex. *Harvey Keitel, Frankie Thorn, Zoë Lund, Anthony Ruggiero.* (R, 1:38) (AL, AS, GV, N) **MMAX June 8** 2:20a; **30** 12:30a, **MVMAX June 18** 2:05a; **22** 1:25a, **OMAX June 6** 1a, **THMAX June 11** 1:23a; **24** 3a

Bad Parents ('12, Comedy-Drama) Kathy is thrust into the hypercompetitive world of club soccer when she signs up her 7-year-old daughter for a team that has many crazy parents involved. *Janeane Garofalo, Christopher Titus, Michael Boatman, Cheri Oteri.* (NR, 1:40) (AS) **MMAX June 19** 5:15a; **26** 7:10a; **29** 7:25p, **OMAX June 2** 2:32a; **9** 3:50a; **13** 5:45a

Bad Teacher ★★ ('11, Comedy) A rude, drug-abusing educator vies with a perky colleague for the attentions of a rich and handsome substitute teacher. *Cameron Diaz, Justin Timberlake, Jason Segel, Lucy Punch.* (R, 1:32) (AL, AS, N) **STARZ June 7** 11:03p; **28** 12:02a, **STRZED June 19** 1:59p, 9:35p; **20** 11:41a; **25** 2:48a, 11:46a, 7:25p, **STRZCO June 14** 4:54p; **17** 12:44a; **22** 4:51p

Bad Times at the El Royale ★★½ ('18, Suspense) Seven strangers, each with a secret to bury, meet at a run-down hotel in Lake Tahoe in 1960s California. Over the course of a fateful night, they all get one last shot at redemption before everything goes wrong. *Jeff Bridges, Cynthia Erivo, Jon Hamm, Dakota Johnson.* (R, 2:21) (AL, AS, BN, GV) **5MAX June 5** 6:37p; **14** 1:14p; **20** 9p; **30** 2:55p, **MAX June 1** 8p; **4** 10:15a; **7** 5:35p; **11** 12:05a; **16** 5:35p; **26** 3:29p, **AMAX June 10** 2:05a; **13** 10p; **19** 1:07p; **23** 7:35p; **28** 11:40a

A Bag of Marbles ('17, Drama) A Jewish kid and his brother escape from the Nazis in occupied France. *Dorian Le Clech, Batyste Fleurial, Patrick Bruel, Elsa Zylberstein.* (NR, 1:50) (AS, V) **SHOF June 23** 2:25a

Balto ★★½ ('95, Children's) Animated. A canine outcast helps guide a sled of medical supplies to desperately ill children in an Alaskan village. *Voices of Miriam Margolyes, Lola Bates-Campbell, Kevin Bacon, Bob Hoskins.* (G, 1:17) **STRZKF-W June 1** 11:34a, 6:41p; **16** 12:34a, 11:24a, 8p

Balto II: Wolf Quest ★★ ('01, Children's) Animated. Balto's daughter runs away from home after learning that her paternal grandmother was a wolf. *Voices of Mark Hamill, David Carradine, Lacey Chabert, Maurice LaMarche.* (G, 1:16) **STRZKF-W June 16** 5:18a, 9:19p; **25** 5:12p; **26** 5:18a, 2:23p

Balto III: Wings of Change ★★ ('04, Children's) Animated. Sled dogs and mushers challenge a pilot to a race when it appears that they will lose their mail duties. *Voices of Sean Astin, Jodi Benson, Keith Carradine, Bill Fagerbakke.* (G, 1:19) **STRZKF-W June 16** 10:36p; **28** 8:25a, 4:45p

Bandidas ★★ ('06, Western) In 19th-century Mexico two women join forces against a ruthless U.S. bank magnate who is stealing land from peasants. *Penélope Cruz, Salma Hayek, Steve Zahn, Dwight Yoakam.* (PG-13, 1:33) (AS, N, V) **MMAX June 1** 8:15a; **6** 12:15a; **14** 12:10a; **19** 9p; **22** 11a; **26** 5:35a, **OMAX June 6** 11:06a; **9** 11:30a; **17** 6p; **29** 3:05p, **THMAX June 4** 4:26a; **8** 4:59a; **12** 2:31p; **16** 10a; **24** 2:21p; **27** 11:45p

Bandslam ★★★ ('09, Musical Comedy) A gifted singer-songwriter hires a new guy in town to help her fledgling rock band win an upcoming contest. *Aly Michalka, Vanessa Hudgens, Gaelan Connell, Lisa Kudrow.* (PG, 1:51) (AL, AS) **SHOF June 4** 2:30p; **17** 7:15a; **22** 5:15a; **25** 4:15p; **26** 3a; **30** 4:15p, **SHON June 15** 9:30p; **20** 11a; **23** 12p, **SHOWN June 3** 7:05a; **9** 6:15a; **19** 4p

Bangkok Dangerous ★½ ('08, Action) On a mission to carry out a series of contract killings, a hit man becomes a street punk's unlikely mentor and begins a tentative romance with a shop girl. *Nicolas Cage, Shahkrit Yamnarm, Charlie Young, Panward Hemmanee.* (R, 1:40) (AL, AS, V) **EPIX June 2** 1:50p; **12** 9:50a, **EPIX2 June 5** 11:40p, **EPIXHITS June 1** 11:30a; **9** 8:50p; **10** 11:35a; **20** 1:20p, **EPIXDR June 18** 6:35p; **19** 10:05a; **28** 3:20p, 10:35p; **29** 6:15a

The Bank Job ★★★ ('08, Crime Drama) In 1971 London, a car dealer and his gang of thieves break into a bank vault and find far more than cash and jewelry. *Jason Statham, Saffron Burrows, Richard Lintern, Stephen Campbell Moore.* (R, 1:51) (AL, AS, N, V) **SHO June 2** 1:30a, **SHO2 June 3** 1a; **12** 12a, **SHON June 11** 1a; **12** 8p, **SHOX June 5** 3:05a; **20** 3:30a

Barbarosa ★★★ ('82, Western) A farm boy roams Texas with a legendary bandit who's being hunted over a family feud. *Willie Nelson, Gary Busey, Gilbert Roland, Isela Vega.* (PG, 1:30) (AL, AS, V) **AMAX June 12** 3:05a; **16** 4:31a; **25** 8:55a

Basic Instinct ★★★ ('92, Suspense) An erotic writer toys with a San Francisco detective who thinks she might be an ice-pick killer. *Michael Douglas, Sharon Stone, George Dzundza, Jeanne Tripplehorn.* (R, 2:07) (AL, AS, GV, N) **SHO June 11** 2:05a, **SHO2 June 2** 12a; **9** 11p; **13** 2:45a, **SHOWN June 2** 8p; **4** 11:10p; **13** 9:40p, **TMC June 24** 12:10a; **30** 3a, **TMCX June 17** 2:35a; **21** 12a; **24** 10:10p

Batman: The Killing Joke ('16, Action) Animated. Batman must save Commissioner Gordon from the Joker's twisted quest to drive him insane. *Voices of Kevin Conroy, Mark Hamill, Ray Wise, Tara Strong.* (R, 1:16) (AS, V) **HBOZ-W June 6** 2:50a

BATTERIES NOT INCLUDED ★★½ ('87, Children's) Tiny flying saucers join an elderly couple and fellow tenants against a land developer's henchmen. *Hume Cronyn, Jessica Tandy, Frank McRae, Elizabeth Peña.* (PG, 1:46) (AL, MV) **MMAX June 23** 9:55a, **MVMAX June 4** 5:46a; **20** 6:57a; **30** 1:15a, **OMAX June 5** 4:25a, **THMAX June 2** 4:16a; **18** 5:11a; **26** 7a

Battle for Terra ★★½ ('07, Science Fiction) Animated. An alien creature joins forces with a human pilot to find her kidnapped father and save her world from colonization by invading Earthlings. *Voices of Evan Rachel Wood, Brian Cox, Luke Wilson, James Garner.* (PG, 1:25) (AS, V) **HBOF-W June 1** 12:10a

THE BAY ★★½ ('12, Horror) The residents of a seaside Maryland community become the unfortunate hosts of mutant, waterborne parasites that take control of their minds and bodies. *Will Rogers, Kristen Connolly, Kether Donohue, Frank Deal.* (R, 1:24) (AL, AS, V) **MMAX June 4** 2:25a, **MVMAX June 9** 1:07a; **14** 3:26a

Be Cool ★★ ('05, Comedy) Chili Palmer runs afoul of music-industry players when he teams up with a friend's widow to produce a singer's debut album. *John Travolta, Uma Thurman, Vince Vaughn, Cedric the Entertainer.* (PG-13, 1:59) (AL, AS, V) **5MAX June 9** 11:27a; **26** 4:23a, **MAX June 1** 6p; **13** 11:25a; **18** 9:45p; **29** 11:50a, **AMAX June 5** 3:28a; **7** 10:40a; **10** 10p; **16** 2:40p; **19** 11:07a; **22** 11:40p; **27** 4:50p

Beaches ★★ ('88, Drama) Two women from different backgrounds are best friends through girlhood, careers and tragedy. *Bette Midler, Barbara Hershey, John Heard, Spalding Gray.* (PG-13, 2:03) (AL, AS) **5MAX June 3** 8:22a; **17** 6:07a; **23** 4:08a; **28** 7:51a, **MAX June 11** 1:10p, **MVMAX June 1** 4:15a

Bean ★★½ ('97, Comedy) An eccentric, accident-prone British art caretaker wreaks havoc at the U.S. unveiling of Whistler's Mother. *Rowan Atkinson, Peter MacNicol, Pamela Reed, Harris Yulin.* (PG-13, 1:30) (AS) **STRZKF-W June 6** 6:02a, 12:20p, 11:33p; **21** 10:48a, 9:36p; **25** 2:29a, 9:58a, 6:28p; **30** 9:59a, 7:59p, **STRZCO June 9** 4:26a; **23** 4:18a, 10:46a

Beastly ★★ ('11, Fantasy) After a spurned classmate curses him, a teen will be forever ugly unless he finds love. *Alex Pettyfer, Vanessa Hudgens, Neil Patrick Harris, Peter Krause.* (PG-13, 1:26) (AL, AS, V) **SHOB June 17** 6:30p; **29** 12:30p, 8p, **SHOF June 19** 11:15p; **23** 11:15p; **26** 1:30a; **28** 3a, **SHOWN June 18** 9:05a; **19** 3:05a; **25** 2:10a

The Beautician and the Beast ★★ ('97, Comedy) A wacky beautician leaves Queens, N.Y., to tutor a European tyrant's children in Slovetzia. *Fran Drescher, Timothy Dalton, Ian McNeice, Patrick Malahide.* (PG, 1:45) (AL, AS) **HBOC-W June 6** 7:45a; **17** 7:25a; **25** 8:20a

A BEAUTIFUL DAY IN THE NEIGHBORHOOD ★★★½ ('19, Biography) Lloyd Vogel is an investigative journalist who receives an assignment to profile Fred Rogers, aka Mr. Rogers. Fred's empathy, kindness and decency soon chips away at Vogel's jaded outlook on life, forcing him to reconcile with his painful past. *Tom Hanks, Matthew Rhys, Susan Kelechi Watson, Chris Cooper.* (PG, 1:47) (AL, AS) **STARZ June 5** 8p; **6** 8:34a, 4:17p; **7** 1:29p; **11** 4:58a, 2:10p, 9p; **17** 2:17a, 9:56a, 10:39p; **20** 2:56a, 10a, 5:23p; **26** 9:22a, 6:10p; **29** 6:36a, 2:34p, **STRZED June 14** 7:31a, 7:10p; **15** 2:44p; **23** 2:12a, 8:51a, 5:20p

Beautiful Girls ★★½ ('96, Comedy) The opposite sex preoccupies working-class pals gathered for their high-school reunion in small-town Massachusetts. *Timothy Hutton, Matt Dillon, Noah Emmerich, Annabeth Gish.* (R, 1:52) (AL, AS) **HBOS-W June 3** 10:10a; **17** 12:50a

Beavis and Butt-head Do America ★★½ ('96, Comedy) Animated. Beavis and Butt-head travel from Las Vegas to Washington, D.C., not realizing that their landlord has sent them to kill his wife. *Voices of Mike Judge, Bruce Willis, Demi Moore, Robert Stack.* (PG-13, 1:20) (AL, AS) **5MAX June 12** 10:53p; **15** 9p; **21** 11:17a, **MAX June 11** 6:15a; **29** 10:25a, **AMAX June 3** 3:21a; **7** 9:16a; **19** 8a; **25** 11:35p

Because I Said So ★½ ('07, Romance-Comedy) The proud but meddlesome mother of three women tries to find the perfect man for her youngest daughter by placing an online personal ad. *Diane Keaton, Mandy Moore, Lauren Graham, Piper Perabo.* (PG-13, 1:49) (AS, N) **STARZ June 17** 11:46a, **STRZED June 15** 1:48a, 1p; **19** 3:21a, 5:37p, **STRZCO June 9** 4:32p; **11** 12:09a, 2:47p; **13** 12:28p

Becks ('17, Drama) After a devastating breakup, a singer-songwriter moves in with her strictly Catholic mother and forms an unexpected friendship with the wife of an old rival. *Lena Hall, Mena Suvari, Christine Lahti, Dan Fogler.* (NR, 1:31) (AS) **SHO2 June 5** 3:50a, **SHON June 15** 12:45a; **21** 1:15a; **27** 1:30a, **SHOS June 16** 10:45p; **30** 12:30a, **SHOWN June 10** 2a; **25** 3:40a

Becoming Jane ★★ ('07, Biography) Though her parents expect her to marry a wealthy suitor, young Jane Austen becomes involved with a penniless lawyer who inspires her future writings. *Anne Hathaway, James McAvoy, James Cromwell, Maggie Smith.* (PG, 2:00) (AL, AS, BN) **HBO June 5** 7:45a, **HBOS-W June 23** 8:20a

Bedazzled ★★½ ('00, Comedy) In an attempt to woo the woman of his dreams, a man sells his soul to the devil for seven wishes. *Brendan Fraser, Elizabeth Hurley, Frances O'Connor, Miriam Shor.* (PG-13, 1:33) (AL, AS) **HBOC-W June 4** 11:35a; **13** 1a; **17** 4:40p; **26** 5:35a; **29** 6a, **HBOF-W June 20** 11:45p; **24** 12:45a

Bee Season ★★½ ('05, Drama) A professor's obsession with his daughter's gift for spelling becomes detrimental to his relationship with his wife and son. *Richard Gere, Juliette Binoche, Flora Cross, Max Minghella.* (PG-13, 1:45) (AL, AS) **5MAX June 7** 4:15a; **16** 8:23a; **28** 9:55a, **THMAX June 1** 4:37a

BEFORE THE DEVIL KNOWS YOU'RE DEAD ★★★★ ('07, Crime Drama) Events spiral out of control when a man ropes his brother into a scheme to rob their parents' jewelry store. *Philip Seymour Hoffman, Ethan Hawke, Marisa Tomei, Albert Finney.* (R, 1:56) (AL, AS, N, SSC, V) **HBOZ-W June 7** 3:40a; **20** 8p; **26** 8:25a

Before You Know It ('19, Comedy) In 1993 New York City, dysfunctional co-dependent sisters discover that the mother they thought had died when they were young is alive and starring on a popular daytime soap opera. *Jen Tullock, Hannah Pearl Utt, Linda Arroz, Alec Baldwin.* (NR, 1:38) **TMC June 5** 6a; **8** 9a; **9** 4:10a; **29** 7:55a, **TMCX June 1** 4:45p; **4** 7:40a; **17** 6:35a; **23** 8:45a; **24** 5:10a

The Beguiled ★★★ ('17, Historical Drama) An injured Union deserter finds refuge at an all-female Southern boarding school during the Civil War. Soon, sexual tensions lead to dangerous rivalries as the women tend to his wounded leg while offering him comfort and companionship. *Colin Farrell, Nicole Kidman, Kirsten Dunst, Elle Fanning.* (R, 1:34) (AL, AS, V) **5MAX June 15** 2:45p; **24** 11:41a; **29** 1:35a; **30** 8:42a, **MAX June 2** 6:15a; **20** 12:05p, **OMAX June 6** 9:32a; **9** 4:18p; **17** 5:55a; **22** 9p; **26** 9:06a, 5:38p

Being John Malkovich ★★★½ ('99, Comedy) A puppeteer and his co-worker discover a tunnel that allows others to enter the actor's mind and body for 15 minutes at a time. *John Cusack, Cameron Diaz, Catherine Keener, Orson Bean.* (R, 1:52) (AL, AS) **STRZCI-W June 28** 10p; **29** 7:44a, **STRZCO June 17** 6:14a, 11:30p

Beirut ★★★ ('18, Suspense) In 1980s Beirut, Mason Skiles is a former U.S. diplomat who returns to service to save a colleague from the group that is possibly responsible for his own family's death. *Jon Hamm, Rosamund Pike, Dean Norris, Mark Pellegrino.* (R, 1:49) (AL, AS, BN, V) **STRZCI-W June 1** 6:34p; **7** 6:16a; **18** 6:15a; **29** 11:43p

Bel Canto ('18, Suspense) A famous American soprano becomes trapped in a hostage situation when she's invited to perform for a wealthy industrialist in South America. *Julianne Moore, Ken Watanabe, Tenoch Huerta, Sebastian Koch.* (NR, 1:42) (AL, AS, V) **STRZCI-W June 9** 7:32p

Ben ★★½ ('72, Suspense) A boy befriends a rat named Ben and forms an army of his rodent friends. *Lee Harcourt Montgomery, Joseph Campanella, Arthur O'Connell, Rosemary Murphy.* (PG, 1:33) (AS, V) **THMAX June 8** 8:25a; **17** 4:41a

The Benchwarmers ★½ ('06, Comedy) A millionaire helps three nerdy buddies form a baseball team to compete against all the mean Little Leaguers. *David Spade, Rob Schneider, Jon Heder, Jon Lovitz.* (PG-13, 1:25) (AL, AS) **STRZCO June 5** 8p; **18** 6:28a, 11:06p; **28** 11:18a, 6:32p

Benny & Joon ★★★ ('93, Romance-Comedy) An eccentric's arrival complicates the lives of a protective brother and his mentally ill sister. *Johnny Depp, Mary Stuart Masterson, Aidan Quinn, Julianne Moore.* (PG, 1:38) (AS) **HBOF-W June 21** 2:50a

Beowulf ★★½ ('07, Adventure) Animated. After destroying the demon Grendel, a mighty warrior faces an even-more-potent enemy in the form of its seductive, vengeful mother. *Voices of Ray Winstone, Anthony Hopkins, Angelina Jolie, Robin Wright Penn.* (PG-13, 1:54) (AS, N, V) **SHOB June 16** 9:45p; **22** 6p; **27** 6:05p, **SHON June 17** 3:30p; **19** 6p; **25** 8p; **29** 6p, **SHOX June 19** 4a; **23** 7a; **28** 6a

Bernie the Dolphin ('18, Children's) A brother and sister befriend a badly sunburned dolphin that has been separated from its family, uncovering a secret plan that could destroy the beach and their new friend's home. *Lola Sultan, Logan Allen, Kevin Sorbo, Stelio Savante.* (G, 1:28) **EPIX June 14** 5:45a, **EPIX2 June 1** 12:10p; **17** 2:25a, **EPIXHITS June 21** 5:05a

Bernie the Dolphin 2 ('19, Children's) The kids are thrilled that Bernie has come back. But so has their old enemy Winston, who's about to kidnap the talented dolphin. Kevin and Holly must rescue their splashy friend before it's too late. *Kevin Sorbo, Patrick Muldoon, Logan Allen, Dahlia Legault.* (G, 1:39) **EPIX June 23** 3:55a, **EPIX2 June 1** 1:40p

Best Laid Plans ★★½ ('99, Crime Drama) A young man gets caught up with a teacher who has a girl threatening to file rape charges chained in his basement. *Alessandro Nivola, Reese Witherspoon, Josh Brolin, Rocky Carroll.* (R, 1:32) (AL, AS) **MVMAX June 2** 9:35a; **18** 4:40p; **22** 6:25p

The Best Man ★★★ ('99, Comedy-Drama) A writer heads to New York to be best man at a friend's wedding, where he meets up with an old flame. *Taye Diggs, Nia Long, Morris Chestnut, Harold Perrineau.* (R, 2:00) (AL, AS) **STRZED June 4** 6:43a; **22** 6:27a; **30** 10:55a

The Best of Enemies ★★½ ('19, Historical Drama) During the racially charged summer of 1971, outspoken civil rights activist Ann Atwater and local Ku Klux Klan leader C.P. Ellis come together to co-chair a community summit on the desegregation of schools in Durham, N.C. *Taraji P. Henson, Sam Rockwell, Babou Ceesay, Nick Searcy.* (PG-13, 2:13) (AL, AS, V) **SHO June 3** 11:45p; **19** 10:30a; **20** 5a; **29** 4a, **SHO2 June 10** 11p; **12** 4:10p; **25** 7:30a, 7:15p; **30** 2:45p, **SHOF June 20** 10p; **26** 11:45p; **29** 10p, **SHOS June 4** 9:45a; **8** 11p; **17** 10:45a; **21** 8:45a; **22** 12:15a; **27** 10:25a, **SHOWN June 1** 2p; **6** 11:45a; **9** 8:15a, 8p; **24** 10p

The Best of Shaolin Kung Fu ('76, Martial) A Ching dynasty prince travels with his bodyguards to obtain a document, held within a Shaolin monastery, concerning his heritage. *Ying Bai, Ting Chao, Shao-Peng Chen, Kang Chin.* (NR, 1:18) **EPIXDR June 6** 12:35a; **26** 2:35a; **29** 3:30a

Betsy's Wedding ★★½ ('90, Comedy) A Long Island contractor wants an ethnic bash for his daughter, but the bridegroom's family does not. *Alan Alda, Madeline Kahn, Molly Ringwald, Ally Sheedy.* (R, 1:34) (AL, AS) **HBOC-W June 3** 6:35a, **HBOS-W June 10** 12p

A Better Life ★★★ ('11, Drama) An illegal immigrant forges a new relationship with his cynical son as they search Los Angeles for their stolen truck. *Demián Bichir, José Julián, Dolores Heredia, Joaquín Cosio.* (PG-13, 1:38) (AL, AS, V) **SHOF June 16** 3:15a; **30** 3:45a

Better Luck Tomorrow ★★★ ('02, Crime Drama) A 16-year-old Asian student commits crimes with his goofy friend and a gang in Southern California. *Parry Shen, Jason Tobin, Sung Kang, Roger Fan.* (R, 1:41) (AL, AS, V) **STRZCI-W June 19** 1:03a

The Beverly Hillbillies ★★ ('93, Children's) A woman hopes to tie up Jed Clampett, a mountain-man Easterner, and his newly acquired wealth in the bonds of matrimony. *Jim Varney, Cloris Leachman, Lily Tomlin, Diedrich Bader.* (PG, 1:33) (AL, AS, MV) **HBOC-W June 4** 10a; **19** 4:45a; **27** 7:55a

Beverly Hills Chihuahua 2 ('11, Children's) Papi and Chloe's lives turn upside down when they have a litter of puppies. *Voices of Odette Yustman, Madison Pettis, Zachary Gordon, Christine Lakin.* (G, 1:24) **HBOF-W June 1** 3:10a; **9** 4p; **17** 11:30a; **23** 9:55a

Beverly Hills Ninja ★½ ('97, Comedy) A ninja watches out for his portly adopted brother, hired to track a mystery woman's beau in Southern California. *Chris Farley, Nicollette Sheridan, Robin Shou, Nathaniel Parker.* (PG-13, 1:28) (AS, MV) **STRZCO June 14** 1:33a, 9:45a, 9:52p; **27** 4:45p, 11:23p, **STRZIB June 6** 1:21p, 11:39p

Beware the Slenderman ('16, Documentary) The mythos of a faceless, digital-age bogeyman known as Slenderman was created on the Internet, but his influence was felt in the real world when two 12-year-old girls lured their friend into the woods for a brutal murder. *Morgan Geyser, Anissa Weier.* (NR, 1:57) **HBO June 9** 12:45p

Beyond the Edge ('18, Action) A talented gambler gathers a team of people with supernatural powers to win big at a casino. But they find themselves up against a much stronger mystical rival. *Antonio Banderas, Milos Bikovic, Lyubov' Aksenova, Evgeniy Stychkin.* (NR, 1:45) **SHOB June 1** 9a; **5** 6a; **9** 6:30a; **11** 9:30a; **14** 8a; **17** 7a; **20** 6:30a; **26** 5a; **30** 9a

BEYOND THE LAW ('19, Action) A former mobster turned businessman and a police detective must contend with a dirty ex-cop looking to bring the killer of his son to justice. *Johnny Messner, Steven Seagal, DMX, Bill Cobbs.* (NR, 1:30) **SHO2 June 26** 11a, **SHOX June 8** 3:40a; **12** 10a; **17** 9a

Beyond White Space ('18, Science Fiction) The captain of a deep-space vessel makes a daring decision to go after a rare and nearly extinct species. His obsession soon jeopardizes the mutinous crew when the gigantic and deadly creature attacks the ship. *Holt McCallany, Zulay Henao, Dave Sheridan, James Devoti.* (NR, 1:33) (AS) **SHOB June 6** 11a; **16** 10:45a; **24** 1:15p

Bicentennial Man ★★ ('99, Science Fiction) With the help of the family he works for, a robot goes on a 200-year quest to become human. *Robin Williams, Sam Neill, Embeth Davidtz, Oliver Platt.* (PG, 2:11) (AL, AS) **HBOF-W June 6** 9:53p; **12** 10:05p; **19** 2:30a; **28** 10:05p

The Big Boss ★★ ('71, Action) A kung-fu fighter avenges his relatives, slain by their gangster boss. *Bruce Lee, Maria Yi, Ying-Chieh Han, Tony Liu.* (R, 1:43) (V) **MAX June 22** 4:24a, **AMAX June 5** 5:28a; **10** 6a; **16** 6:02a

The Big Chill ★★★½ ('83, Comedy-Drama) Ex-college friends reunite in a big house after a funeral, to play old records and talk. *William Hurt, Glenn Close, Kevin Kline, Tom Berenger.* (R, 1:43) (AL, AS, BN) **SHO June 10** 12:30p, **SHO2 June 4** 6a, **SHOS June 14** 1:45p; **15** 3a

Big Fat Liar ★★ ('02, Children's) A teenager travels to Los Angeles after a sleazy Hollywood producer turns his school story into a movie. *Frankie Muniz, Paul Giamatti, Amanda Bynes, Amanda Detmer.* (PG, 1:28) (AL) **STRZKF-W June 2** 3:54a, 9:27p; **8** 6:39a, 3:07p, 11:13p; **12** 8p; **13** 7:13a, 3:03p; **21** 9:19a, 6:31p, **STRZCO June 23** 3:19p, 9:45p

BIG FISH ★★★ ('03, Drama) A young journalist searches for the truth behind the tall tales told by his ailing father. *Ewan McGregor, Albert Finney, Billy Crudup, Jessica Lange.* (PG-13, 2:05) (AS, N, V) **SHO2 June 1** 6a; **4** 8a, **SHOB June 3** 2:30p; **8** 10:30a, 8p; **11** 11:30a; **16** 2:15p; **28** 9:15a, **SHOF June 5** 12:30p; **6** 1:30a; **7** 12p; **13** 12:30p, 8:25p; **21** 12:30p, 8p; **26** 1:30p; **27** 2a, **TMC June 9** 10p; **19** 1:55p

The Big Green ★½ ('95, Children's) A sheriff helps a British teacher coach a grade-school soccer team of misfits in a dying Texas town. *Steve Guttenberg, Olivia d'Abo, Jay O. Sanders, John Terry.* (PG, 1:39) (AL) **HBOF-W June 4** 5:20p; **10** 12:10p; **29** 2:15p

The Big Lebowski ★★★½ ('98, Comedy) Bowling buddies become involved with a multimillionaire and his family wanted by mobsters in 1990s Los Angeles. *Jeff Bridges, John Goodman, Julianne Moore, Steve Buscemi.* (R, 1:57) (AL, AS, MV) **STRZCO June 22** 5:34a, 1:23p, 8p; **24** 12:35p; **27** 2:46a

Big Momma's House 2 ★½ ('06, Comedy) An FBI agent reprises his disguise as a corpulent old lady and takes a job as a nanny in a crime suspect's house. *Martin Lawrence, Nia Long, Emily Procter, Zachary Levi.* (PG-13, 1:39) (AS) **HBO2 June 8** 3:45p; **17** 5:05a; **28** 4:30a, **HBOF-W June 11** 10p; **20** 10:05p; **30** 8:35p

Big Top Pee-wee ★★ ('88, Children's) Child-like Pee-wee Herman falls for a circus star whose troupe is stranded on his strange farm. *Paul Reubens, Kris Kristofferson, Valeria Golino, Penelope Ann*

All Times Pacific. Not all networks are available in all areas.

Miller. (PG, 1:26) (AS) **HBOC-W June 9** 11:55a; **13** 6a, **HBOF-W June 5** 2:40a; **7** 8:30p; **19** 10:15p; **22** 1:05p; **27** 4:30a

The Big Wedding ★½ ('13, Romance-Comedy) A long-divorced couple must pretend they're still happily married when their adopted son's ultraconservative biological mother flies in for the young man's nuptials. *Robert De Niro, Diane Keaton, Susan Sarandon, Katherine Heigl.* (R, 1:30) (AL, AS, BN) **EPIX June 17** 1p, **EPIX2 June 8** 12:20p; **29** 11:45a, **EPIXHITS June 12** 1:40p

The Big Year ★★½ ('11, Comedy) Three men race around North America in a prestigious contest to see who can spot the greatest number of bird species in a single year. *Steve Martin, Jack Black, Owen Wilson, Brian Dennehy.* (PG, 1:40) (AL, AS) **MMAX June 2** 3:50p; **17** 5:10p; **24** 11a; **30** 9p, **MVMAX June 9** 7:33a; **12** 11:13a, **OMAX June 1** 11:12p; **6** 3:55p; **16** 10:18a; **19** 5:22p; **29** 9:34a, **THMAX June 4** 8:19p; **10** 6:34p; **18** 11:26a; **22** 1:59a; **27** 1:56p

Bigger ★½ ('18, Historical Drama) Siblings Joe and Ben Weider overcome anti-Semitism, conventional wisdom and poverty to become fitness entrepreneurs. Against all odds, the brothers launch the gym movement, create an empire and discover a bodybuilder named Arnold Schwarzenegger. *Tyler Hoechlin, Aneurin Barnard, Julianne Hough, Victoria Justice.* (PG-13, 1:47) (AL, AS, V) **HBO June 11** 9a, **HBOS-W June 13** 6:05a; **18** 10:30a; **24** 4:15a; **29** 4p

Bigger Fatter Liar ('17, Children's) Kevin, a young tech genius, uses his smarts to slack off and create video games. When he realizes a major game executive has stolen his idea, Kevin and his best friend, Becca, set out to get revenge through a series of elaborate pranks. *Jodelle Ferland, Barry Bostwick, Andrew Herr, Paul McGillion.* (PG, 1:28) (AL, AS) **STRZKF-W June 1** 9:58a, 8p; **7** 8:49a, 3:20p, 10:54p; **12** 3:06a, 12:54p, 9:29p; **18** 6:24a, 3:04p, 11:03p; **27** 4:22a, 6:24p, **STRZIB June 24** 3:26a

BIGGER THAN THE SKY ★★ ('05, Comedy-Drama) Despite his dismal audition, a man lands the lead role in a community-theater production of Cyrano de Bergerac. *Marcus Thomas, John Corbett, Amy Smart, Sean Astin.* (PG-13, 1:46) (AL, AS) **HBO2 June 30** 4:35a, **HBOC-W June 5** 9:25a; **17** 4:15a; **22** 1:15p

Biker Boyz ★½ ('03, Action) A young prodigy threatens the undefeated champion of an underground club of motorcycle racers. *Laurence Fishburne, Derek Luke, Orlando Jones, Djimon Hounsou.* (PG-13, 1:50) (AL, AS, V) **SHON June 30** 8p

Bilal: A New Breed of Hero ('15, Action) Animated. Over 1,000 years ago, a boy with dreams of being a great warrior and his sister are abducted and taken to a far away land. Growing up in a world of greed and injustice, he finds the courage to make a change. *Voices of Adewale Akinnuoye-Agbaje, Michael Gross, China Anne McClain, Ian McShane.* (PG-13, 1:45) (AS, V) **STRZCI-W June 14** 3:59p; **30** 3:32a, **STRZIB June 8** 8:27a; **9** 4:52a; **19** 4:43p

Bill & Ted's Excellent Adventure ★★★ ('89, Comedy) Two dopey dudes go back in time to fetch Beethoven, Napoleon and other biggies for a history project. *Keanu Reeves, Alex Winter, George Carlin, Bernie Casey.* (PG, 1:30) (AL, AS) **STRZCO June 14** 8:13a, 6:28p; **29** 8:29a, 8p

Billy Madison ★½ ('95, Comedy) An adult goof-off goes back to elementary school in order to run his father's company. *Adam Sandler, Darren McGavin, Bridgette Wilson, Bradley Whitford.* (PG-13, 1:29) (AL, AS) **5MAX June 2** 3:31p; **10** 6:29p; **15** 10:22p; **19** 10:29p; **26** 8:21a, **MAX June 5** 4:10p

Billy the Kid ('13, Western) All hell breaks loose after a bounty hunter kills a member of an outlaw gang. *Cody McCarver, Jerry Chesser, Christopher Bowman, Kimberly Campbell.* (PG-13, 1:21) (V) **EPIXHITS June 16** 1:15a, **EPIXDR June 1** 2:20a; **11** 5:25a

Biloxi Blues ★★★ ('88, Comedy) During World War II, a Brooklyn writer contends with a drill sergeant and other situations at a Mississippi boot camp. *Matthew Broderick, Christopher Walken, Matt Mulhern, Corey Parker.* (PG-13, 1:46) (AL, AS) **5MAX June 1** 4:35a, **MMAX June 14** 4p

THE BIRDCAGE ★★★ ('96, Comedy) In Miami Beach a gay couple pretend to be man and wife when a son's future father-in-law and family visit. *Robin Williams, Gene Hackman, Nathan Lane, Dianne Wiest.* (R, 1:59) (AL) **SHO June 6** 2p; **15** 6:30a; **19** 3p, **SHO2 June 7** 10a; **22** 9:30a; **26** 9a, 4p, **SHOS June 1** 11:40a, 9p; **23** 6:55a, 9p; **30** 8a, **SHOWN June 11** 9a; **14** 11a, 10p; **18** 2p; **25** 8p

Birthday Girl ('02, Drama) Problems arise and personalities clash at a birthday celebration for a woman in remission from leukemia. *Sarah Lancashire, Emma Fielding, Mina Anwar, Julia Ford.* (NR, 1:30) **HBOS-W June 3** 3:10a; **15** 2:55p; **23** 10:25a

BLACK AND BLUE ★★½ ('19, Suspense) A rookie policewoman in New Orleans captures corrupt cops murdering a drug dealer on her body cam. Now, she finds herself on the run from both the vengeful criminals and the lawmen who desperately want to destroy the incriminating footage. *Naomie Harris, Tyrese Gibson, Frank Grillo, Mike Colter.* (R, 1:48) (AL, AS, V) **STARZ June 5** 4:28a, 1:10p, 11:44p; **8** 7:43a, 6:04p; **13** 6:11a, 12:42p, 10p, **STRZED June 2** 1:59a, 2:45p, 9:32p; **11** 6a, 3:05p, 11:41p; **26** 1:11a, 11:47a, 7:11p, **STRZIB June 21** 4:24p, 11:32p; **30** 11:33a, 6:24p

Black Dynamite ★★½ ('09, Comedy) After The Man kills his brother and poisons the neighborhood with tainted liquor, a kung fu fighter wages a war that takes him all the way to Nixon's White House. *Michael Jai White, Kym Whitley, Tommy Davidson, Kevin Chapman.* (R, 1:30) (AL, AS, N, V) **EPIX June 17** 11:35a; **25** 10a, **EPIX2 June 2** 10:10a; **13** 10:20p, **EPIXHITS June 15** 6:55p; **16** 10:20a, **EPIXDR June 7** 8:25p; **8** 11:30a; **11** 6:55p; **12** 12p

Black Knight ★★ ('01, Comedy) An underachiever in Los Angeles time-travels to 14th-century England and battles an evil king. *Martin Lawrence, Marsha Thomason, Tom Wilkinson, Vincent Regan.* (PG-13, 1:35) (AL, AS, V) **HBO2 June 10** 11:50a; **15** 12:45a; **20** 12:35a, **HBOC-W June 1** 11:40p; **12** 4:45p; **16** 8p; **28** 2:50p, **HBOF-W June 5** 1a; **7** 12:05a; **21** 11:55p; **26** 10:10p

Black Spurs ★½ ('65, Western) A bounty hunter and a saloon queen try to spoil a town, to lure the railroad to another one. *Rory Calhoun, Linda Darnell, Scott Brady, Terry Moore.* (NR, 1:21) **EPIXDR June 21** 3:45a

BlacKkKlansman ★★★½ ('18, Comedy-Drama) Ron Stallworth, the first African-American police officer in Colorado Springs, Colo., works under cover to infiltrate the Ku Klux Klan in 1979. Stallworth and his partner Flip Zimmerman risk their lives to penetrate the KKK at its highest levels. *John David Washington, Adam Driver, Laura Harrier, Topher Grace.* (R, 2:14) (AL, AS, V) **HBO2 June 8** 10:30a; **13** 9:35p; **19** 12:35p; **22** 5:40p, **HBOC-W June 1** 8:40a, 8p; **6** 5:45p; **11** 10p; **25** 1:15a; **29** 11:10a

Blackout ('18, Drama) Two strangers enjoy the last sunrise humanity will ever see. *Pablo Sandstrom, Roland Lane, Voice of Casey Raiha, Voice of Beatrice Roberts.* (NR, :14) **SHOB June 2** 11:30a; **18** 11:45a; **23** 9a, **SHON June 12** 11:45p; **22** 12:15p; **30** 12:45a

Blaze ★★★½ ('18, Biography) A reimagining of the life and times of Blaze Foley, the unsung songwriting legend of the Texas Outlaw Music movement. *Ben Dickey, Alia Shawkat, Charlie Sexton, Josh Hamilton.* (R, 2:07) (AL, AS) **TMC June 30** 5:45p

Blinded by the Light ★★★½ ('19, Comedy-Drama) Javed is a Pakistani teenager who experiences racial and economic turmoil in working-class England in 1987. He soon gathers the courage to find his own voice and follow his dreams after discovering the inspirational music of Bruce Springsteen. *Viveik Kalra, Hayley Atwell, Rob Brydon, Kulvinder Ghir.* (PG-13, 1:54) (AL, AS) **HBO2 June 4** 6p; **9** 10:05p; **17** 12:10p

Blindness ★★½ ('08, Suspense) A doctor's wife is one of the only individuals immune to a strange epidemic that causes people to lose their eyesight. *Julianne Moore, Mark Ruffalo, Alice Braga, Yusuke Iseya.* (R, 2:00) (AL, AS, N, V) **5MAX June 7** 2:14a; **19** 3:05a; **28** 2:26a

Blindspotting ★★★½ ('18, Comedy-Drama) Collin must make it through his final three days of probation for a chance at a new beginning. His bond with his volatile best friend soon gets tested when Collin sees a police officer shoot a suspect in the back during a chase through the streets. *Daveed Diggs, Rafael Casal, Janina Gavankar, Jasmine Cephas Jones.* (R, 1:35) (AL, AS, GV) **HBO2 June 2** 3:20a; **18** 1a, **HBOC-W June 8** 11a, 10:05p; **12** 2:30a; **16** 12a; **21** 11:30a; **27** 11:20p; **30** 3p, **HBOZ-W June 4** 8:20p; **25** 2:30p

Blood Fest ('18, Comedy) Fans flock to a festival celebrating iconic horror movies, only to discover that the showman behind the event has a diabolical agenda. As festival attendees start dying off, three teenagers must band together to survive. *Robbie Kay, Jacob Batalon, Tate Donovan, Seychelle Gabriel.* (NR, 1:30) (AS, V) **SHOB June 11** 1:30a; **26** 3:15a

BLOOD SIMPLE ★★★ ('84, Suspense) A jealous bar owner hires a malevolent private detective to kill his straying wife and her lover. *John Getz, Frances McDormand, M. Emmet Walsh, Dan Hedaya.* (R, 1:37) (AL, AS, GV) **HBOZ-W June 16** 4:20a

Bloodline ('18, Horror) Haunted by dark memories of childhood abuse, Evan, a social worker and first-time dad, struggles to keep his need for revenge in check. *Seann William Scott, Mariela Garriga, Dale Dickey, Kevin Carroll.* (R, 1:38) (AL, AS, GV, N) **STARZ June 12** 3:02p; **13** 12:51a

BLUE CHIPS ★★½ ('94, Drama) Corrupt recruiting practices cast a cloud over a college basketball coach's discovery of three amazing players. *Nick Nolte, Mary McDonnell, Shaquille O'Neal, J.T. Walsh.* (PG-13, 1:48) (AL) **SHO2 June 19** 6:15a, **SHOF June 5** 1:15a; **9** 8p; **10** 3:10a; **14** 4:05a; **24** 12:45a; **28** 10:10p, **SHOX June 1** 10:05a; **12** 10p; **17** 7a; **25** 8a; **26** 8:30a; **27** 5:25a, **TMCX June 6** 10:30a, 10:10p; **21** 6:10p

Blue City ★ ('86, Suspense) The late mayor's angry son cleans up his corrupt Florida town with another guy and girl. *Judd Nelson, Ally Sheedy, David Caruso, Paul Winfield.* (R, 1:23) (AL, AS, V) **EPIX June 26** 7:55a, **EPIX2 June 24** 12:15a; **30** 5:25a, **EPIXHITS June 4** 12:35a; **15** 4:40a, **EPIXDR June 10** 3:35p, 10:45p; **11** 6:50a; **18** 1:40p

Blue Iguana ('18, Comedy) Ex-jailbirds Eddie and Paul are on parole and working in a New York diner, and their lives seem to be at a dead end. Then, English lawyer Katherine Rookwood walks into the diner with an offer they can't refuse. *Sam Rockwell, Ben Schwartz, Phoebe Fox, Simon Callow.* (NR, 1:48) **STRZCI-W June 13** 7:32p; **22** 10p, **STRZCO June 26** 5:11a

Blue Note Records: Beyond the Notes ('18, Documentary) The history of the jazz music label. (NR, 1:25) **STRZCI-W June 1** 2:37p; **29** 1:42p, **STRZIB June 9** 5:30p; **13** 12:44p; **14** 5a; **26** 10:50a, 7:30p

Blue Streak ★½ ('99, Comedy) A jewel thief returns to a construction site to retrieve his cache and finds a police station on the spot. *Martin Lawrence, Luke Wilson, Peter Greene, David Chappelle.* (PG-13, 1:34) (AL, V) **SHO2 June 24** 9:40a, **SHOX June 8** 6:05a; **10** 10a; **14** 9a; **26** 10:30a

Blues Brothers 2000 ★★ ('98, Musical Comedy) Newly released from prison, Elwood Blues reassembles the Blues Brothers Band with new members. *Dan Aykroyd, John Goodman, Joe Morton, J. Evan Bonifant.* (PG-13, 2:03) (AL, AS) **STRZKF-W June 5** 4:25p; **9** 2:32a, 4:18p; **21** 11:08p; **22** 4:20p

Bohemian Rhapsody ★★★½ ('18, Biography) Singer Freddie Mercury defies stereotypes and convention to become one of history's most beloved entertainers. After leaving Queen to pursue a solo career, Mercury reunites with the band for one of the greatest performances in rock 'n' roll history. *Rami Malek, Lucy Boynton, Gwilym Lee, Ben Hardy.* (PG-13, 2:15) (AL, AS) **HBO June 4** 4:35p; **13** 11:20p; **18** 9:35a; **26** 7:40p; **29** 11:20a, **HBOS-W June 9** 3:45a; **19** 2:45p; **24** 6:05a; **30** 6:45p

Bolden ('19, Biography) New Orleans cornet player Buddy Bolden becomes a key figure in the birth of jazz, influencing countless musicians for decades to come. *Gary Carr, Erik LaRay Harvey, Yaya DaCosta, Reno Wilson.* (R, 1:42) (AL, AS, GV, N) **EPIX June 4** 8:45a, **EPIX2 June 12** 11:25a

The Bone Collector ★★½ ('99, Suspense) A quadriplegic detective and a patrol cop try to catch a killer re-creating grisly crimes. *Denzel Washington, Angelina Jolie, Queen Latifah, Michael Rooker.* (R, 1:53) (AL, GV) **STRZED June 25** 3:24p; **26** 1:37p; **29** 6:38a, 9:43p

BOO! ('18, Drama) A torn suburban family refuses to heed the warning of an innocent prank which causes an unknown supernatural force to wreak havoc. *Aurora Perrineau, Jaden Piner, Jill Marie Jones, Rob Zabrecky.* (NR, 1:31) **STRZIB June 12** 11:40p; **23** 1:43a

BOOGIE NIGHTS ★★★★½ ('97, Drama) A producer guides a young man to success in the 1970s porn industry, but greed and egotism lead to his downfall in the '80s. *Mark Wahlberg, Burt Reynolds, Julianne Moore, John C. Reilly.* (R, 2:32) (AL, AS, N, SSC, V) **SHO June 12** 2:20a; **16** 1:30a; **20** 9p; **24** 10p; **30** 2a, **SHO2 June 1** 8:55p; **7** 11:15p; **16** 9p; **19** 9p; **28** 12:45a, **SHOS June 7** 1:15a; **12** 9:30p; **18** 9p; **23** 12:55a; **28** 11:45p, **SHOX June 3** 12:30a; **9** 12a; **13** 9:35p; **21** 11:45p; **26** 11p

Book Club ★★½ ('18, Romance-Comedy) Four friends' lives are turned upside down when their book club tackles the infamous 50 Shades of Grey. From discovering new romance to rekindling old flames, they inspire each other to make their next chapter the best chapter. *Diane Keaton, Jane Fonda, Candice Bergen, Mary Steenburgen.* (PG-13, 1:44) (AL, AS) **EPIX June 5** 11:50p, **EPIX2 June 1** 6:55a; **13** 5p; **14** 8:55a; **23** 6p; **24** 10:10a, **EPIXHITS June 8** 5:20a; **20** 2:35a

The Book of Henry ★★ ('17, Drama) An 11-year-old boy devises a plan to help the girl next door whose family harbors a dark and dangerous secret. *Naomi Watts, Jaeden Lieberher, Jacob Tremblay, Sarah Silverman.* (PG-13, 1:40) (AL, AS, V) **5MAX June 8** 6:19a; **15** 12:57a; **27** 4:16a, **MAX June 18** 10:56a, **AMAX June 5** 2:30p; **11** 11:05a; **17** 1:58a; **20** 12:35p; **24** 9:30a; **28** 6:09a, **OMAX June 1** 1:42p; **13** 7:18a

The Bookshop ('17, Drama) Against polite but ruthless local opposition, a free-spirited widow decides to open a bookshop, a decision which becomes a political minefield. *Emily Mortimer, Bill Nighy, Patricia Clarkson, Hunter Tremayne.* (PG, 1:53) (AL, AS) **EPIX June 16** 2:15a; **18** 5:20a, **EPIX2 June 30** 3:30a, **EPIXHITS June 5** 4a; **24** 12:25a

Boomerang ★★ ('92, Comedy) A Manhattan playboy gets a new corporate boss, and she treats him the way he has always treated women. *Eddie Murphy, Halle Berry, Robin Givens, David Alan Grier.* (R, 1:58) (AL, AS) **STRZCO June 2** 8:28a, 8p; **7** 9:40a, 6p, **STRZIB June 10** 2a, 4:39p, 11:39p; **15** 3:47p, 11:33p; **24** 10p; **25** 10:27a; **29** 12:08a, 4:13p

The Boost ★★½ ('88, Drama) A hustler and his wife move to Los Angeles, where he sells tax shelters and they each try cocaine. *James*

Woods, Sean Young, John Kapelos, Steven Hill. (R, 1:35) (AL, AS) **EPIX June 30** 7:30a, **EPIX2 June 9** 5:40a; **18** 1:25a, **EPIXHITS June 15** 1:20a, **EPIXDR June 4** 3:25p, 10:35p; **5** 6:10a; **24** 3:25p, 10:35p

BORDERTOWN ('07, Mystery) A journalist probes the murders of hundreds of Mexican women near a Juarez factory owned by a U.S. company. *Jennifer Lopez, Antonio Banderas, Martin Sheen, Maya Zapata.* (R, 2:03) (AL, AS, N, V) **HBO2 June 1** 2:10a, **HBOS-W June 20** 2:45a

Born on the Fourth of July ★★★½ ('89, Docudrama) Based on the story of Ron Kovic, a Marine who returned from Vietnam a paraplegic and later became an anti-war activist. *Tom Cruise, Willem Dafoe, Kyra Sedgwick, Raymond J. Barry.* (R, 2:24) (AL, AS, N, V) **STRZCI-W June 1** 4:06p; **2** 6:59a; **21** 5:39p; **29** 9:38a

Bounce ★★★ ('00, Romance) An ad executive seeks out the widow of a stranger who swapped tickets with him before boarding an ill-fated flight. *Gwyneth Paltrow, Ben Affleck, Joe Morton, Natasha Henstridge.* (PG-13, 1:46) (AL, AS) **HBOS-W June 3** 6:40a; **11** 4:30p; **15** 9:05p; **20** 8a; **23** 1:50p

Boundaries ★★½ ('18, Comedy-Drama) Single mom Laura and her son Henry are forced to drive her estranged pot-dealing and carefree father, Jack, across the country after he is kicked out of yet another nursing home. *Vera Farmiga, Christopher Plummer, Lewis MacDougall, Bobby Cannavale.* (R, 1:44) (AL, AS, N) **STRZCI-W June 4** 4:24a, 6:30p; **9** 4:12p; **13** 3:19a; **16** 10p; **17** 3:35p; **21** 1:54p; **26** 4:54a; **30** 10p

Bowfinger ★★★ ('99, Comedy) A broke producer hires a nerd who looks like a famous actor and other misfits to star in his latest movie. *Steve Martin, Eddie Murphy, Heather Graham, Christine Baranski.* (PG-13, 1:37) (AL, AS) **5MAX June 16** 2:54a; **18** 10:21a; **21** 12:52p, **MAX June 2** 6:20p; **13** 9:47a; **18** 12:55a; **22** 6:05a, **OMAX June 1** 6:50a; **7** 1:55a; **24** 12:04p; **28** 8:26a

Boy Erased ★★★ ('18, Biography) Jared is the son of a small-town Baptist pastor who gets outed to his parents at age 19. He's soon faced with an ultimatum — attend a gay conversion therapy program or be permanently exiled and shunned by his family, friends and faith. *Lucas Hedges, Nicole Kidman, Joel Edgerton, Russell Crowe.* (R, 1:55) (AL, AS, R, V) **HBOS-W June 12** 10:10a; **16** 5:15p; **20** 10:05a; **27** 2:50a

Boys and Girls ★ ('00, Romance-Comedy) Two longtime friends, each with a string of failed romances, wonder if they should date each other. *Freddie Prinze Jr., Claire Forlani, Jason Biggs, Amanda Detmer.* (PG-13, 1:34) (AS) **HBO2 June 12** 9:25a; **29** 3:20a, **HBOC-W June 3** 8p; **8** 9:25a; **18** 5a; **23** 9:40p; **27** 2:55a

Boys Don't Cry ★★★½ ('99, Biography) A young transgender man explores his gender identity and searches for love in rural Nebraska, before falling victim to a brutal hate crime. Based on the real-life story of Brandon Teena. *Hilary Swank, Chloë Sevigny, Peter Sarsgaard, Brendan Sexton III.* (R, 1:59) (AL, AS, GV, R) **HBOZ-W June 18** 5:25p

Boyz N the Hood ★★★½ ('91, Drama) Three boys become men, one guided by his father, in their racially divided Los Angeles neighborhood. *Larry Fishburne, Ice Cube, Cuba Gooding Jr., Nia Long.* (R, 1:52) (AL, AS, V) **SHO June 18** 2p; **23** 3p, 10p; **27** 4p; **29** 5p, **SHO2 June 20** 1:15a, **SHON June 20** 1p, 8p; **26** 4:30p; **30** 12:30p, 10p, **SHOX June 16** 8p; **17** 3:15a; **21** 3:30p; **24** 6:20p

The Brady Bunch Movie ★★★ ('95, Comedy) The Bradys and their TV-series clan refuse to sell their home to a shady real-estate developer. *Shelley Long, Gary Cole, Michael McKean, Jean Smart.* (PG-13, 1:28) (AS) **STRZKF-W June 5** 1:22a, 6:30p; **10** 2:30a, 3:19p; **13** 11:11p; **14** 7:22a, 4:49p; **18** 4:40p; **19** 1:36p; **22** 4:42a, 8p, **STRZCO June 1** 2:52p; **26** 12:07p, 6:29p

Brake ★½ ('12, Action) A federal agent is taken captive by terrorists who want to know the location of the U.S. president's secret bunker. *Stephen Dorff, Chyler Leigh, JR Bourne, Tom Berenger.* (R, 1:32) (AL, AS) **TMC June 6** 5:30p; **12** 4:30p; **15** 12:30p; **18** 1p; **21** 10p, **TMCX June 5** 5p; **9** 12:30p; **28** 10p

THE BRAVEST ('19, Action) Fearless firefighters spring into action when an oil pipeline explodes, igniting a gigantic tank and triggering unrelenting explosions that threaten the lives of millions of people. *Xiaoming Huang, Jiang Du, Zhuo Tan, Zi Yang.* (PG-13, 1:59) (AL, AS) **STRZED June 2** 5:34a; **28** 3:35a, **STRZCI-W June 7** 7:13p; **8** 4:32a; **23** 10:43a

BREAKDOWN ★★★ ('97, Suspense) A man's wife disappears in the desert Southwest after accepting a trucker's help with car trouble. *Kurt Russell, J.T. Walsh, Kathleen Quinlan, M.C. Gainey.* (R, 1:33) (AL, AS, V) **SHO June 8** 5:10a, **SHO2 June 4** 12p, **SHOS June 9** 8:40a; **18** 4:20a; **21** 7p; **22** 4:05a; **26** 9:55a, **SHOX June 2** 9:45a; **16** 10:20a; **19** 11:50a; **20** 5:25a; **24** 10a; **25** 4:30a

The Breakfast Club ★★★½ ('85, Comedy-Drama) A wrestler, a rebel, a brain, a beauty and a shy girl share Saturday detention in a Chicago high school. *Emilio Estevez, Molly Ringwald, Judd Nelson, Paul Gleason.* (R, 1:32) (AL, AS) **STARZ June 21** 5:09a, **STRZCO June 8** 9:37a, 9:35p

Breakin' All the Rules ★★ ('04, Romance-Comedy) Complications arise after a man writes a successful how-to book on ending romantic relationships. *Jamie Foxx, Gabrielle Union, Morris Chestnut, Peter MacNicol.* (PG-13, 1:25) (AL, AS) **TMC June 1** 4:35p; **5** 11a; **7** 7a; **10** 12:30p, **TMCX June 3** 7:05a; **9** 11a; **10** 4:40a; **15** 3p

Breakthrough ★★½ ('19, Drama) Trapped underwater for more than 15 minutes, a 14-year-old Missouri boy continues to fight for his life as his adoptive parents and their pastor stay by his bedside and pray for a miracle. *Chrissy Metz, Josh Lucas, Topher Grace, Marcel Ruiz.* (PG, 1:56) (AS) **HBO2 June 5** 5:10a; **10** 1:30p; **14** 9:30a; **26** 6p, **HBOF-W June 18** 12:25a; **23** 12:30a

Bridesmaids ★★★ ('11, Comedy) Though broke and lovelorn, a woman takes on the strange and expensive rituals associated with being her best friend's maid of honor. *Kristen Wiig, Maya Rudolph, Rose Byrne, Ellie Kemper.* (R, 2:05) (AL, AS, SSC) **HBO June 7** 2:20a; **9** 2:25a; **18** 12:55a, **HBOS-W June 2** 10:15a; **7** 3:15p; **10** 6:55p; **19** 9p; **25** 2:15p, **HBOZ-W June 4** 4:20p; **14** 10p; **24** 7:55p; **29** 12a

The Bridge of San Luis Rey ★★ ('04, Drama) In 18th-century Peru, a Franciscan monk investigates the collapse of a bridge that killed five travelers. *Robert De Niro, F. Murray Abraham, Kathy Bates, Gabriel Byrne.* (PG, 2:04) (AS) **MAX June 1** 1:50a, **MMAX June 8** 3:50a; **10** 12p, **MVMAX June 6** 3:05a; **17** 5:40a; **29** 3:40a, **THMAX June 2** 6:03a; **19** 7:51a

Bridge to Terabithia ★★★ ('07, Children's) A boy and his new friend, the class outsider, create an imaginary world in which they rule as king and queen. *Josh Hutcherson, AnnaSophia Robb, Zooey Deschanel, Robert Patrick.* (PG, 1:36) (AL, AS) **HBOF-W June 7** 5:25p; **10** 5:25p; **15** 1:05p; **21** 5:25p; **25** 7p, **HBOS-W June 5** 7:40a

Bridget Jones's Diary ★★★ ('01, Romance-Comedy) An outrageous British woman decides to take control of her life, but instead falls for two very different men. *Renée Zellweger, Colin Firth, Hugh Grant, Gemma Jones.* (R, 1:32) (AL, AS, SSC) **TMC June 17** 8p; **21** 8:15a; **27** 12p; **30** 10:45a, **TMCX June 16** 9:35p; **20** 6:20p; **25** 8p; **28** 12:35p; **29** 5:05a

Brightburn ★★ ('19, Horror) A couple's prayers are seemingly answered when an object crash-lands to Earth carrying a life-form that looks like a baby boy. As the years pass and the alien grows older, it starts to use its mysterious powers in sinister and destructive ways. *Elizabeth Banks, David Denman, Jackson A. Dunn, Matt Jones.* (R, 1:31) (AL, AS, GV) **STRZED June 5** 1:10a, 12:23p, 7:27p; **10** 2:26a, 2:10p, 9:36p; **20** 12:36a, 5:50p; **21** 3:34p

Brighton Beach Memoirs ★★½ ('86, Comedy) Based on Neil Simon's play about a gullible Jewish teen and his working-class family in 1937 Brooklyn. *Blythe Danner, Jonathan Silverman, Judith Ivey, Stacey Glick.* (PG-13, 1:48) (AL, AS) **MMAX June 15** 7:40a, **MVMAX June 6** 6:35a; **26** 5:46a

A Brilliant Young Mind ★★★ ('14, Comedy-Drama) Struggling to build relationships with others, a teenage math prodigy develops a budding friendship with a young girl while competing at the International Mathematics Olympiad. *Asa Butterfield, Rafe Spall, Sally Hawkins, Eddie Marsan.* (PG-13, 1:51) (AL, AS) **EPIX June 23** 7a, **EPIX2 June 2** 12a, **EPIXHITS June 8** 12:45p

Bringing Down the House ★★ ('03, Comedy) After chatting with a divorced attorney online, a prison escapee wants him to help prove her innocence. *Steve Martin, Queen Latifah, Eugene Levy, Joan Plowright.* (PG-13, 1:45) (AL, AS) **5MAX June 2** 4:18a; **4** 6:37a; **9** 7:45a; **15** 4:25a

Brokeback Mountain ★★★½ ('05, Romance) In 1960s Wyoming two cowboys begin a secret romance that endures through many years and each one's shaky marriage. *Heath Ledger, Jake Gyllenhaal, Linda Cardellini, Anna Faris.* (R, 2:14) (AL, AS, N, V) **STRZED June 15** 6:43p; **27** 8:49p, **STRZCI-W June 2** 7:43p; **3** 12:52p; **11** 11p; **12** 6:56a; **24** 10:05a, 5:48p

Broken Ghost ('17, Drama) Family members move to Montana to escape from their past but soon find themselves terrorized by ghosts and old secrets in their new haunted house. *Scottie Thompson, Devon Bagby, Joy Brunson, Lexi Anastasia.* (NR, 1:43) (AS) **SHOB June 30** 1a, **SHON June 5** 2:45a; **18** 4a

Brother John ★★★ ('71, Drama) An angel is seen by some as a troublemaker after returning to his mixed-up Alabama hometown. *Sidney Poitier, Will Geer, Beverly Todd, Bradford Dillman.* (PG-13, 1:36) (AL, AS) **STRZIB June 3** 6:19p

Brothers ★★★ ('09, Drama) After his brother is presumed dead in Afghanistan, a drifter and his sister-in-law are drawn together through their grief and unexpected attraction. *Tobey Maguire, Jake Gyllenhaal, Natalie Portman, Sam Shepard.* (R, 1:44) (AL, AS, V) **5MAX June 21** 12:56a; **29** 7:15p, **MAX June 4** 4:20p; **10** 12:40a; **14** 2:05a; **16** 8p; **24** 12:15p; **27** 3:12p

Bruce Lee: His Last Days, His Last Nights ★★ ('76, Biography) The martial artist falls in love with an actress and dies under mysterious circumstances. *Li Hsiu Hsien, Betty Ting Pei, Nan Kung-Hsun* (R, 1:27) (AS, V) **AMAX June 16** 7:45a; **26** 5:45a

Bruce Lee: The Legend ★★ ('84, Documentary) The martial artist is seen in clips and recalled by Steve McQueen, James Coburn and others who knew him. *Bruce Lee, Linda Lee Cadwell, Jackie Chan, Raymond Chow.* (NR, 1:28) **AMAX June 2** 3:10a; **7** 6a; **12** 6:03a; **29** 2:50p

Bruce Lee: The Man, the Myth ★★ ('77, Adventure) The life and times of Bruce Lee, from his beginnings in Hong Kong to his rise as a karate expert and movie star. *Bruce Li, Unicorn Chan, Hsiao Sung Liang, David Chow.* (PG, 1:30) (V) **AMAX June 3** 6:15a; **20** 4:46a

BULL DURHAM ★★★ ('88, Romance-Comedy) A literary baseball groupie romances a pitcher and a catcher on a minor-league North Carolina team. *Kevin Costner, Susan Sarandon, Tim Robbins, Trey Wilson.* (R, 1:48) (AL, AS, BN) **SHO2 June 9** 7:15a; **13** 5a, **SHOS June 1** 4:35a, **SHOWN June 1** 6:05p; **13** 10a; **16** 8p; **21** 3p; **27** 6a; **29** 10:05p, **SHOX June 2** 1p; **6** 8:40a; **8** 7:40a; **19** 10a; **23** 12:05p

Bullwhip ★★ ('58, Western) A man is saved from hanging by a brief marriage of convenience to a hard woman with a bullwhip. *Guy Madison, Rhonda Fleming, James Griffith, Peter Adams.* (NR, 1:20) **EPIXDR June 7** 2:45a; **26** 3:55a

BULLY. COWARD. VICTIM. THE STORY OF ROY COHN ('19, Documentary) Filmmaker Ivy Meeropol examines the fascinating and controversial life of high-profile lawyer Roy Cohn. (NR, 1:37) **HBO June 19** 8p; **20** 1:20a; **21** 12:15p; **29** 4p, **HBO2 June 20** 10:15p; **22** 4p; **26** 12:40a

Bulworth ★★★ ('98, Comedy-Drama) After hiring a hit man to kill him, a disillusioned senator starts speaking the blunt truth at campaign rallies. *Warren Beatty, Halle Berry, Don Cheadle, Oliver Platt.* (R, 1:46) (AL, AS) **STRZIB June 4** 9:13a, 9:23p; **5** 6:26a; **14** 3:58p; **15** 8:51a; **23** 3:16a, 4:43p

Bumblebee ★★★ ('18, Action) On the run in the year 1987, Bumblebee the Autobot finds refuge in a junkyard in a small California beach town. When 17-year-old Charlie revives him, she quickly learns that this is no ordinary yellow Volkswagen. *Hailee Steinfeld, John Cena, Jorge Lendeborg Jr., John Ortiz.* (PG-13, 1:54) (AS, V) **EPIX June 26** 5:05p; **27** 1a, **EPIX2 June 6** 5p; **7** 7:30a; **28** 12:30p, **EPIXHITS June 16** 3:05p, 11:45p; **19** 5p; **20** 7:50a

The 'Burbs ★★½ ('89, Comedy) A suburban homeowner's week off with his wife turns sour after odd neighbors move in next door. *Tom Hanks, Bruce Dern, Carrie Fisher, Rick Ducommun.* (PG, 1:43) (AL, AS, MV) **STRZCO June 12** 10:55a, 8p; **17** 9:54a, 9:46p; **25** 2:39p

Burn After Reading ★★★ ('08, Comedy-Drama) Chaos reigns when a gym employee and her colleague try to benefit from a disc that they think holds state secrets but, really, contains the memoirs of a former CIA analyst. *George Clooney, Frances McDormand, John Malkovich, Tilda Swinton.* (R, 1:35) (AL, AS, V) **STARZ June 10** 6:49a, 11:43p; **12** 12:23p, **STRZCI-W June 1** 12:59p; **23** 6:44p; **29** 12:04p; **30** 7:08a

The Butcher's Wife ★★★ ('91, Romance-Comedy) A folksy seaside clairvoyant marries a New York butcher, moves to the city and charms her new neighbors. *Demi Moore, Jeff Daniels, George Dzundza, Mary Steenburgen.* (PG-13, 1:47) (AL, AS) **STRZCO June 14** 6:26a, 3:07p; **16** 7:51a; **26** 3:10p

The Butterfly Effect ★★ ('04, Suspense) A young man travels back in time to change the past and alter the current lives of his friends. *Ashton Kutcher, Amy Smart, Eric Stoltz, William Lee Scott.* (R, 2:00) (AL, AS, N, V) **STARZ June 10** 10:10a

C

The Cabin in the Woods ★★★ ('11, Horror) Two unseen scientists manipulate the gory goings-on at a backwoods cabin inhabited by a group of unsuspecting college friends. *Kristen Connolly, Chris Hemsworth, Anna Hutchison, Fran Kranz.* (R, 1:35) (AL, AS, GV, N) **EPIX June 12** 11:15p; **13** 1:15p; **23** 8p, **EPIX2 June 19** 6:45p; **20** 8:45a; **26** 3:25p; **27** 6:25a, **EPIXDR June 6** 8:20p; **7** 12:10p

Cake ★★½ ('14, Drama) After having visions of a member of her support group who killed herself, a woman who also suffers with chronic pain seeks out the widower of the suicide. *Jennifer Aniston, Adriana Barraza, Sam Worthington, Mamie Gummer.* (R, 1:42) (AL, AS) **HBOS-W June 4** 7:15p; **10** 10:15a; **13** 5:05p; **16** 11:05p; **22** 9p; **29** 3:30a

Calendar Girls ★★★ ('03, Comedy-Drama) When older women pose nude for a calendar to raise money for a Yorkshire hospital, the results are a worldwide sensation. *Helen Mirren, Julie Walters, John Alderton, Linda Bassett.* (PG-13, 1:48)

All Times Pacific. Not all networks are available in all areas.

(AL, AS, N) **5MAX June 5** 4:58a; **7** 7:57a; **11** 5:10a; **20** 6:23a; **23** 6:12a

Can You Ever Forgive Me? ★★★½ ('18, Biography) Lee Israel is a frustrated, hard-drinking author who can barely afford to pay her rent or bills in 1990s New York. Desperate for money, Israel soon hatches a scheme to forge letters by famous writers and sell them to bookstores and collectors. *Melissa McCarthy, Richard E. Grant, Dolly Wells, Ben Falcone.* (R, 1:46) (AL, AS) **5MAX June 2** 9p; **6** 11:53a; **11** 1:07p; **17** 8:11a; **23** 7:13p, **MAX June 13** 8a; **25** 12:35p

Can You Keep a Secret? ('19, Romance-Comedy) A young woman spills all of her secrets to a stranger on a plane when she thinks it's about to crash. She later meets the man and discovers he is her company's new CEO, and he knows all of her humiliating secrets. *Alexandra Daddario, Tyler Hoechlin, Kimiko Glenn, Laverne Cox.* (NR, 1:34) (AS) **HBOC-W June 1** 12:40a, **HBOS-W June 4** 4p; **12** 2:05p; **28** 8:50a

Can't Buy Me Love ★★½ ('87, Comedy) A teenager pays the most popular girl in school to be his girlfriend for a month. *Patrick Dempsey, Amanda Peterson, Courtney Gains, Tina Caspary.* (PG-13, 1:34) (AL, AS) **HBOZ-W June 16** 9:35a; **27** 4:55p

Cantinflas ('14, Docudrama) From humble beginnings, Cantinflas travels from the small stage to the bright lights of Hollywood and becomes Mexico's beloved comedy-film star. *Óscar Jaenada, Michael Imperioli, Ilse Salas, Luis Gerardo Méndez.* (PG, 1:43) (AL, AS) **EPIX June 9** 8:05a, **EPIX2 June 23** 12:15a, **EPIXHITS June 17** 5a

Cantonen Iron Kung Fu ★ ('79, Adventure) The elite members of the Ten Tigers of Kwon Tung perfect their martial-arts skills. *Bryan Leung, Philip Ko, Wong Chung, Hwa Chung Ting.* (NR, 1:26) (V) **EPIXDR June 27** 1:15a

Cap ('19, Drama) A teen upsets his parents when he brings home an expensive hat. *Medina Senghore, Tunde Adebimpe, Dusan Brown, Aaron Joseph.* (NR, :16) **HBOZ-W June 2** 5:40a

Capernaum ★★★ ('18, Drama) After fleeing his negligent and abusive parents, a hardened, streetwise 12-year-old boy sues them to protest the life they've given him. *Nadine Labaki, Kawthar Al Haddad, Boluwatife Treasure Bankole, Zain Al Rafeea.* (R, 2:10) (AL, AS) **STRZCI-W June 1** 6:56a; **13** 8:04a, 5:26p; **18** 10:58p; **26** 2:49a, 7:54p; **29** 5:39a

CAPRICORN ONE ★★★ ('78, Suspense) The first manned flight to Mars is a flop, so a space official fakes it Hollywood-style for the public. *Elliott Gould, James Brolin, Hal Holbrook, Brenda Vaccaro.* (PG, 2:04) (AS, V) **THMAX June 17** 6:17a

Captain America: The First Avenger ★★★ ('11, Action) After an experimental program turns him into a supersoldier, Steve Rogers, now known as Captain America, leads the fight against Red Skull's evil HYDRA organization. *Chris Evans, Hayley Atwell, Sebastian Stan, Tommy Lee Jones.* (PG-13, 2:04) (AS, V) **EPIX June 7** 4:30p; **8** 10:30a; **19** 8p; **20** 3:30p, **EPIX2 June 10** 5p; **11** 4:55a; **27** 11:30a, 6:55p, **EPIXHITS June 13** 5p; **14** 6:10a; **22** 5p; **23** 7:40a

Captive State ★★ ('19, Science Fiction) Gabriel is a young man who joins a resistance group that's fighting back against extraterrestrial occupation of Chicago. He soon finds himself under careful scrutiny from a shadowy figure who's trying to crush the rebellion and its plans for freedom. *John Goodman, Ashton Sanders, Jonathan Majors, Vera Farmiga.* (PG-13, 1:49) (AL, AS, V) **SHO June 9** 9:35a, **SHO2 June 16** 1:35p; **30** 11:30p, **SHOB June 2** 12:15p, 8p; **5** 6p; **14** 6p; **20** 6:05p; **23** 11:30a, 8p; **26** 4:35p, **SHOX June 1** 12p; **4** 6a; **10** 8a; **28** 4a

Carbon Copy ★★½ ('81, Comedy) A white executive with a white wife learns he has an illegitimate 17-year-old son who's not white. *George Segal, Susan Saint James, Denzel Washington, Jack Warden.* (PG, 1:32) (AS) **STRZKF-W June 2** 1:34p; **10** 4:49a; **11** 12:20a, **STRZIB June 21** 9:35a; **22** 1:23a

Carrie ★★★½ ('76, Horror) A social misfit with psychic powers wreaks havoc at her prom to get even with pranksters. *Sissy Spacek, Piper Laurie, William Katt, Amy Irving.* (R, 1:38) (AL, AS, N, V) **SHO2 June 4** 3:50a; **22** 4:05a, **SHOB June 4** 4:45p; **7** 8p; **10** 2:15p; **12** 4:15p; **20** 10:15p; **24** 6:15p, **SHOWN June 2** 3:15a; **7** 1a; **15** 3:10a; **19** 2:15p; **27** 9:35p; **29** 3p, **SHOX June 22** 12p; **30** 12:25p

CARRIERS ★★ ('09, Horror) Two brothers and two women drive through the desert in search of refuge from a deadly pandemic. *Lou Taylor Pucci, Chris Pine, Piper Perabo, Emily VanCamp.* (PG-13, 1:24) (AL, AS, V) **SHO June 12** 10:05p, **SHO2 June 4** 3:30p; **11** 4:15a, **SHOS June 12** 3:10a, **SHOX June 8** 6:25p; **14** 2a; **17** 12p; **21** 6a; **30** 2:05p, **TMC June 2** 10:10p; **20** 7:30p

Cartels ('16, Action) Elite DEA agents are tasked with guarding a dangerous drug lord until he can be extracted. They soon find themselves at the center of an explosive ambush. *Steven Seagal, Luke Goss, Georges St-Pierre, Darren E. Scott.* (R, 1:40) (AL, AS, GV) **EPIX June 24** 3:25a, 6:05a, **EPIX2 June 2** 5a, **EPIXHITS June 9** 2:20a

Carter & June ('17, Action) A down on his luck con man in New Orleans gets more than he bargained for after piggybacking on another thief's bank robbery in an attempt to pay off a debt. *Michael Raymond-James, Samaire Armstrong, Timothy Omundson, James Landry Hébert.* (NR, 1:27) (AS) **TMC June 4** 3:30a; **9** 1a; **13** 1:30a; **26** 2:30a, **TMCX June 2** 11:45p; **12** 2a; **16** 1:35a

Case 39 ★½ ('09, Horror) A social worker saves a girl from abusive parents but finds there is more to the child than meets the eye. *Renée Zellweger, Jodelle Ferland, Ian McShane, Bradley Cooper.* (R, 1:49) (AS, V) **EPIX June 15** 2:40p, **EPIX2 June 7** 12:50a, **EPIXHITS June 14** 1:15p, 11:30p

CASINO ★★★½ ('95, Crime Drama) A New York bookie and his pal turn a Las Vegas casino into an empire, then one's money-hungry wife helps bring it down. *Robert De Niro, Sharon Stone, Joe Pesci, James Woods.* (R, 2:57) (AL, AS, V) **SHO June 9** 1:30a; **13** 7p; **18** 5p; **19** 2a; **30** 10p, **SHO2 June 6** 5p; **7** 1a; **9** 8p; **14** 2:30p; **22** 7p; **23** 1:45a, **SHOS June 7** 12:30p; **16** 12:30p; **20** 11:30p; **26** 10p, **SHOX June 1** 7p; **2** 3p; **5** 12:05a, 4:30p; **15** 3:30p; **23** 7p; **24** 1:30p; **27** 9:30p

Casino Royale ★★★ ('06, Action) After receiving a license to kill, British agent James Bond enters a high-stakes poker game with Le Chiffre, a man who finances terrorist groups. *Daniel Craig, Eva Green, Mads Mikkelsen, Judi Dench.* (PG-13, 2:24) (AS, N, V) **HBO June 5** 3:20p; **7** 8a; **13** 5:30p; **18** 2p; **29** 1:35p, **HBO2 June 16** 1:30p, **HBOZ-W June 3** 1:50p; **11** 2:55p; **16** 12:05a; **20** 2:15p; **24** 3:50a; **26** 7:30p

Cast Away ★★★ ('00, Drama) After a plane crash at sea, a Federal Express engineer survives on a remote island for four years in complete isolation. *Tom Hanks, Helen Hunt, Nick Searcy, Lari White.* (PG-13, 2:23) (V) **HBO2 June 10** 1:45a; **23** 6a, **HBOZ-W June 2** 6a; **12** 10p; **18** 2:05a; **21** 3:30p; **26** 2p; **30** 7:35p

Catch That Kid ★½ ('04, Children's) With help from her two friends, an adventurous 12-year-old plots to rob a bank to pay for her father's surgery. *Kristen Stewart, Corbin Bleu, Max Thieriot, Jennifer Beals.* (PG, 1:32) (AL, AS, MV) **STRZIB June 15** 5:44a

Caveman ★★ ('81, Comedy) A prehistoric wimp fights a dinosaur, invents rock music and lusts for a big guy's girlfriend. *Ringo Starr, Barbara Bach, John Matuszak, Dennis Quaid.* (PG, 1:32) (AS, N) **OMAX June 15** 2:25a

CB4 ★★ ('93, Comedy) Three middle-class pals try to be cell-block types and tap into the rap market but cross a drug-dealing club owner. *Chris Rock, Allen Payne, Deezer D, Chris Elliott.* (R, 1:26) (AL, AS) **HBOC-W June 2** 6:05a; **8** 7:55a; **28** 9:20a, **HBOZ-W June 17** 6a; **22** 4:40a

Cell ★½ ('16, Horror) A graphic novelist begins a desperate search for his estranged wife and son after a mysterious cellphone signal transforms New Englanders into savage killers. *John Cusack, Samuel L. Jackson, Isabelle Fuhrman, Owen Teague.* (R, 1:38) (AL, AS, GV) **TMC June 20** 11p; **21** 2:40a, **TMCX June 27** 12a, 3:40a

The Change-Up ★★ ('11, Comedy) Envious of each other's lives, an overworked lawyer and his seemingly carefree buddy awake after a drunken binge and find they have somehow switched bodies. *Ryan Reynolds, Jason Bateman, Leslie Mann, Olivia Wilde.* (R, 1:52) (AL, AS, N, SSC) **5MAX June 12** 9p; **24** 10:52p, **MAX June 2** 8p; **15** 12a, **MMAX June 1** 12:20a

CHANGING LANES ★★★ ('02, Suspense) An attorney and a recovering alcoholic have a car accident which escalates into an ongoing feud. *Ben Affleck, Samuel L. Jackson, Toni Collette, Sydney Pollack.* (R, 1:38) (AL, AS) **SHO2 June 1** 1:50p; **2** 4:45a; **5** 10:20a; **10** 4:45a; **24** 2:45p, **SHOS June 6** 4:30p; **15** 11:30a; **22** 5:45a; **27** 2:30p; **28** 3:15a, **SHOX June 3** 11:45a; **8** 11a; **16** 4:30p; **17** 5:10a; **18** 7:35a, **TMC June 12** 12:30a; **29** 8p

Chaos Theory ★★½ ('07, Comedy-Drama) After his wife plays a prank on him, an efficiency expert finds himself subject to the random nature of life. *Ryan Reynolds, Emily Mortimer, Stuart Townsend, Sarah Chalke.* (PG-13, 1:28) (AL, AS) **STRZCO June 27** 8:37a, 3:15p

Charley One-Eye ★★ ('73, Western) An outcast Indian and an Army deserter team up on the run from a bounty hunter in Mexico. *Richard Roundtree, Roy Thinnes, Nigel Davenport, Jill Pearson.* (R, 1:50) (V) **EPIXDR June 5** 2:20a

Charlie Says ('18, Drama) Years after the shocking murders that made the name Charles Manson synonymous with pure evil, the three women who killed for him — Leslie Van Houten, Patricia Krenwinkel and Susan Atkins — remain under the spell of the infamous cult leader. *Matt Smith, Hannah Murray, Suki Waterhouse, Annabeth Gish.* (R, 1:50) (AL, AS, N, SSC, V) **TMC June 2** 11:35p; **7** 3:10a; **15** 12:30a; **20** 1:30a, **TMCX June 8** 3:30a; **10** 11:30p; **22** 12:15a; **28** 2:45a

Charlie's Angels ★★★ ('00, Action) Three private detectives try to rescue a kidnapped computer pro whose voice-ID software would threaten global security. *Cameron Diaz, Drew Barrymore, Lucy Liu, Bill Murray.* (PG-13, 1:38) (AS, BN, V) **TMC June 4** 6:30a; **8** 8p; **13** 11:15a; **15** 6:10p, **TMCX June 1** 3p; **6** 12:20p; **10** 8p; **14** 4:15p; **15** 5:20a

CHARLIE'S ANGELS ('19, Action) A brilliant scientist invents Calisto — a sustainable energy source that will revolutionize the way people use power. But when Calisto falls into the wrong hands, the Angels must retrieve it before it can be used as a weapon of mass destruction. *Kristen Stewart, Naomi Scott, Ella Balinska, Elizabeth Banks.* (PG-13, 1:58) (AL, AS, V) **STARZ June 26** 8p; **27** 12:11p, 10p; **28** 5p

Charlie's Angels: Full Throttle ★★ ('03, Action) Three private detectives work under cover to retrieve two rings that contain cryptic information. *Cameron Diaz, Drew Barrymore, Lucy Liu, John Forsythe.* (PG-13, 1:51) (AL, AS, V) **TMC June 2** 11:10a; **4** 8:10a; **5** 4:05a; **8** 9:40p; **13** 1p, **TMCX June 10** 9:40p; **12** 9:15a; **14** 6p

Charlotte's Web ★★★½ ('73, Children's) Animated. A literate spider and a rat save a pig from slaughter in an animated adaptation of E.B. White's classic. *Voices of Debbie Reynolds, Paul Lynde, Henry Gibson, Rex Allen.* (G, 1:33) **EPIX June 24** 9:30a, **EPIX2 June 14** 3:45a, **EPIXHITS June 18** 12:50a; **20** 4:25a, **EPIXDR June 2** 5:15a

Charlotte's Web ★★★ ('06, Children's) After learning that a young pig's days are numbered, a literate spider weaves an elaborate plan to save her friend from the butcher's block. *Voice of Julia Roberts, Dakota Fanning, Voice of Steve Buscemi, Voice of John Cleese.* (G, 1:38) **SHOF June 1** 5a

Chasing the Blues ('17, Comedy) Two rival collectors attempt to con an old lady out of a rare — but cursed — 1930s blues record. When a series of circumstances lands them in jail, the feud festers for over 20 years until they get a second chance at snagging the vinyl. *Grant Rosenmeyer, Jon Lovitz, Anna Maria Horsford, Chelsea Tavares.* (NR, 1:22) (AS) **STRZCO June 11** 3:12a, **STRZIB June 1** 6:27a; **13** 3:45p; **21** 3:15a, 3:05p

Cheaper by the Dozen 2 ★★ ('05, Comedy) While on vacation, Tom Baker discovers old rival Jimmy Murtaugh and his family are also there; the Bakers and Murtaughs find themselves in less-than-friendly competition. *Steve Martin, Bonnie Hunt, Piper Perabo, Tom Welling.* (PG, 1:34) (AL, AS) **STRZED June 24** 4:56a, 1:11p, **STRZKF-W June 13** 12:50a, 8:42a, 8p; **18** 11:50a, 9:28p; **19** 6:29a; **22** 3:07a, 9:57a, 6:25p; **28** 3:10a, 9:45a, 11:21p, **STRZCO June 3** 1:38p; **9** 2:56p

Cheech & Chong's Nice Dreams ★★ ('81, Comedy) Two hippie ice-cream vendors meet Timothy Leary and branch out into marijuana. *Cheech Marin, Tommy Chong, Stacy Keach, Evelyn Guerrero.* (R, 1:27) (AL, AS, N, V) **SHOX June 2** 2:05a; **10** 2:15a, **TMCX June 1** 3:30a

Chicago ★★★½ ('02, Musical) A lawyer handles the cases of two murderous women who are looking to gain celebrity from their public exposure. *Catherine Zeta-Jones, Renée Zellweger, Richard Gere, Queen Latifah.* (PG-13, 1:53) (AL, AS, V) **SHO June 3** 9a, **SHO2 June 7** 8a; **11** 4p; **16** 7:45a; **19** 12:15p; **28** 4:30a, **SHOS June 6** 10:30a; **7** 4a; **10** 3p; **15** 11p; **25** 10:05a, 9p; **28** 6:50a, **SHOWN June 5** 3:30p, 10:45p; **8** 8a; **14** 8p; **20** 10:30a; **22** 8:05a; **23** 5:30a; **24** 8:05a; **25** 12:15a; **26** 6a, 6p

Child's Play ★★½ ('19, Horror) Young Andy receives a special present from his mom — a seemingly innocent Buddi doll that becomes his best friend. When the doll suddenly takes on a life of its own, Andy unites with other kids to stop the sinister toy from wreaking bloody havoc. *Aubrey Plaza, Voice of Mark Hamill, Gabriel Bateman, Brian Tyree Henry.* (R, 1:30) (AL, AS, GV) **EPIX June 12** 6:30p; **18** 11:35p; **19** 12:50p, **EPIX2 June 4** 3:30p; **5** 9:50a; **9** 7:50p; **10** 6:45a, **EPIXHITS June 21** 5p; **22** 8:15a; **24** 5p; **25** 8:20a

Child's Play 2 ★★ ('90, Horror) Possessed by a killer's spirit, Chucky the knee-high doll returns to get the boy who destroyed him. *Alex Vincent, Jenny Agutter, Gerrit Graham, Christine Elise.* (R, 1:24) (AL, AS, GV) **HBO2 June 4** 3:05a; **18** 12:25p

Child's Play 3 ★½ ('91, Horror) Chucky the killer doll wreaks havoc when he is mailed to his young foe's coed military school. *Justin Whalin, Perrey Reeves, Jeremy Sylvers, Travis Fine.* (R, 1:29) (AL, AS, GV) **HBO2 June 30** 3:05a

THE CHINA SYNDROME ★★★½ ('79, Suspense) A TV reporter and her cameraman tour a California nuclear-power plant and see the cover-up of a meltdown crisis. *Jane Fonda, Jack Lemmon, Michael Douglas, Scott Brady.* (PG, 2:02) (AL, AS) **SHO2 June 10** 6:30a, **SHOS June 3** 7:25a, **SHOWN June 1** 11:55a; **4** 7:30a; **9** 2p, **TMC June 17** 12:30a

Chocolat ★★★½ ('00, Drama) The mayor opposes a single mother who is opening a chocolate shop in his 1950s French village across from a church during Lent. *Juliette Binoche, Johnny Depp, Lena Olin, Judi Dench.* (PG-13, 2:01) (AS, V) **HBO2 June 5** 2:05a; **9** 4:45a; **21** 8:45p; **23** 3:40p, **HBOC-W June 1** 5:20p; **11** 5:55p; **26** 8:45a; **29** 9:45p

Christmas at the Chateau ('19, Romance) Three sisters try to save the Shakespeare Chateau, a historic mansion and beloved family

home, from a corrupt bank that threatens to foreclose on Christmas Day. *Kinsey Leigh Redmond.* (NR, 1:38) **SHOF June 23** 4:20a

Chronicle ★★★ ('12, Science Fiction) Three high-school friends make a discovery that gives them incredible superpowers, but their lives spin out of control when their darker sides begin to emerge. *Dane DeHaan, Alex Russell, Michael B. Jordan, Michael Kelly.* (PG-13, 1:24) (AL, AS, V) **MMAX June 4** 3:50a; **9** 7:35p; **12** 9p; **15** 7:35p; **20** 9:15a; **23** 2:05p, **MVMAX June 5** 6:35p; **25** 8p, **OMAX June 7** 6:55a; **11** 12:13p; **17** 10:50a; **29** 4:37p, **THMAX June 2** 1:25p; **6** 8:35p; **18** 11:30p; **27** 5:17p; **30** 10p

The Chronicles of Riddick ★★ ('04, Science Fiction) On the run from mercenaries, a fugitive lands on a planet endangered by an invading ruler and his bloodthirsty army. *Vin Diesel, Colm Feore, Thandie Newton, Judi Dench.* (PG-13, 1:59) (AL, AS, V) **5MAX June 5** 10:31a; **12** 7p; **16** 9p; **19** 1:27p, **AMAX June 4** 6:05p; **7** 6:15p; **11** 1:45a; **20** 8p; **24** 2:45p; **28** 10p, **THMAX June 3** 9:07a; **14** 12:36p; **22** 10p; **27** 11:56a; **30** 8p

The Chumscrubber ★★ ('05, Comedy-Drama) An alienated teen launches his own investigation into a classmate's kidnapping. *Ralph Fiennes, Jamie Bell, Carrie-Anne Moss, Rita Wilson.* (R, 1:47) (AL, AS, V) **EPIX June 2** 10:30a, **EPIX2 June 12** 4:10a, **EPIXHITS June 25** 3:30a, **EPIXDR June 17** 1:30p, 11:45p; **18** 11:50a; **29** 1:30p

The Cider House Rules ★★★½ ('99, Drama) Raised to be an obstetrician at a Maine orphanage, a young man leaves to work at a cider mill with a soldier's beloved. *Tobey Maguire, Charlize Theron, Delroy Lindo, Paul Rudd.* (PG-13, 2:11) (AS, N, V) **STRZCI-W June 17** 1:26a; **25** 10:59p, **STRZIB June 7** 5:41p

City Island ★★★ ('09, Comedy) Vince brings home his secret ex-con son to meet the rest of his family, prompting everyone to expose truths. *Andy Garcia, Julianna Margulies, Steven Strait, Emily Mortimer.* (PG-13, 1:43) (AL, AS) **5MAX June 8** 9:49a; **13** 9:24a; **19** 5:22p; **22** 11:12a

CITY SLICKERS ★★★ ('91, Comedy) On vacation, three men get to play cowboy on a dude-ranch cattle drive, but unexpected circumstances test their skills and stamina. *Billy Crystal, Daniel Stern, Bruno Kirby, Patricia Wettig.* (PG-13, 1:52) (AL, MV) **SHO June 3** 7:05a; **16** 6a; **21** 5:45a, **SHO2 June 13** 9:10a; **15** 8:15a; **28** 2p, **SHOF June 2** 11:30p; **10** 8p; **14** 8p, **SHOX June 4** 7:35p; **9** 2p; **18** 11a; **21** 9a; **24** 11:35a; **27** 10:30a

CITY SLICKERS II: THE LEGEND OF CURLY'S GOLD ★★★ ('94, Comedy) Three grown men follow a trail guide's map to buried treasure near Las Vegas. *Billy Crystal, Daniel Stern, Jon Lovitz, Jack Palance.* (PG-13, 1:56) (AS) **SHO2 June 13** 11:05a, **SHOF June 3** 1:30a; **10** 1p, 10p; **14** 10p; **23** 4:20p, **SHOX June 3** 6a; **9** 4p; **25** 6:05a

Class ★★ ('83, Comedy-Drama) A preppie acts like a Ph.D. candidate in a bar and picks up an older woman, his roommate's mother. *Jacqueline Bisset, Rob Lowe, Andrew McCarthy, Cliff Robertson.* (R, 1:38) (AL, AS) **MMAX June 17** 4:45a, **MVMAX June 5** 3:20a; **23** 1:45a, **OMAX June 14** 12:14a; **26** 10:30p

Clay Pigeons ★★½ ('98, Suspense) A Montana gas-station attendant is suspected of murders a serial killer and others actually committed. *Vince Vaughn, Janeane Garofalo, Joaquin Phoenix, Georgina Cates.* (R, 1:44) (AL, AS, V) **STRZCO June 5** 4:04a

Clear and Present Danger ★★★ ('94, Suspense) An acting CIA chief learns the president has triggered a war with Colombian drug cartels. *Harrison Ford, Willem Dafoe, Anne Archer, Joaquim de Almeida.* (PG-13, 2:21) (AL, V) **SHO June 1** 5:35p; **2** 5:15a; **6** 10:30a, 11p; **9** 10p; **14** 7:30a; **15** 4a; **19** 8a, 6:30p; **27** 12:30p, **SHO2 June 4** 9p; **20** 3p; **24** 6:30p, **SHOX June 1** 1:05a; **5** 8:30a, 7:30p; **13** 1a, 5:30p; **21** 5:30p; **30** 10a, 7:30p, **TMC June 16** 8p

Clerks ★★★ ('94, Comedy) A 22-year-old clerk takes in a day's worth of customers at a convenience store in New Jersey. *Brian O'Halloran, Jeff Anderson, Marilyn Ghigliotti, Lisa Spoonhauer.* BW (R, 1:31) (AL, AS, SSC) **MAX June 1** 5:45a, **MMAX June 3** 5:45p; **6** 9p; **18** 12:40p; **27** 6:15a, **MVMAX June 9** 3:10p; **12** 9:40a; **25** 7:50a

Clifford ★ ('94, Children's) A bratty 10-year-old stays with his Los Angeles uncle while his parents are in Hawaii. *Martin Short, Charles Grodin, Mary Steenburgen, Dabney Coleman.* (PG, 1:29) (AS) **HBOF-W June 7** 11:25p; **21** 1:20a

Cloak and Dagger ★★½ ('84, Children's) An imaginary superspy helps a boy foil enemy agents plotting to smuggle top secrets. *Henry Thomas, Dabney Coleman, Michael Murphy, Christina Nigra.* (PG, 1:41) (AL, V) **STRZKF-W June 19** 11:53a, 6:17p; **20** 8:53a; **23** 9:57a, 4:38p; **24** 4:50a

A CLOCKWORK ORANGE ★★★★ ('71, Science Fiction) Young Alex and his droogs commit barbaric acts in a near-future, dehumanizing society. *Malcolm McDowell, Patrick Magee, Michael Bates, Warren Clarke.* (R, 2:17) (AL, AS, N, R, SSC, V) **SHO June 3** 12:45a, **SHO2 June 3** 11:40p; **24** 11:15p, **SHOB June 5** 1:30a; **7** 9:45p; **13** 10p; **23** 1:30a; **27** 12:30a, **SHOX June 7** 2:30a; **11** 12:45a; **14** 10p; **20** 1a

CLOSE ENCOUNTERS OF THE THIRD KIND ★★★★ ('77, Science Fiction) An Indiana lineman and other UFO-sighters, beleaguered by earlier incidents, finally have documented contact with space aliens. *Richard Dreyfuss, François Truffaut, Teri Garr, Melinda Dillon.* (PG, 2:15) (AL, AS) **SHO June 10** 4a, **SHO2 June 2** 6:30a, 4:45p; **13** 1p; **21** 8p; **22** 5:45a; **26** 4:30a; **29** 7:30a, **SHOB June 7** 3:35p; **10** 4p; **20** 8p; **23** 9:15a, 10p, **SHOS June 6** 8:15a; **14** 11:30a; **27** 6:20a

Code 46 ★★½ ('03, Science Fiction) In a futuristic society, a married insurance investigator falls in love with the beautiful forger he is supposed to catch. *Tim Robbins, Samantha Morton, Jeanne Balibar, Om Puri.* (R, 1:32) (AS, N) **MMAX June 18** 12:20a, **MVMAX June 1** 11:10p; **14** 11:18p; **21** 4:15a; **27** 2:35a; **29** 11:40p, **THMAX June 7** 11:45p

The Cokeville Miracle ('15, Historical Drama) On May 9, 1986, a small ranching community in Wyoming experiences a divine intervention when a couple detonates a bomb inside a crowded classroom. *Nathan Stevens, Jasen Wade, Caitlin E.J. Meyer, Mason D. Davis.* (PG-13, 1:34) (AS, V) **EPIX June 4** 5:20a, **EPIX2 June 18** 4:35a, **EPIXHITS June 24** 2:55a

The Cold Blue ('18, Documentary) A meditation on youth, war and trauma. (NR, 1:12) **HBO June 9** 4:30a, **HBO2 June 13** 4:45a

Cold Brook ('18, Comedy-Drama) Two ordinary guys embark on an extraordinary adventure and risk everything for a stranger in need. *William Fichtner, Kim Coates, Robin Weigert, Mary Lynn Rajskub.* (NR, 1:42) (AS) **SHOB June 10** 6:15p; **20** 8:30a; **23** 4:45p, **SHOF June 2** 7:30a; **19** 4:45a; **22** 4p; **24** 4:30p, **TMC June 4** 4:30p; **9** 2:30p; **15** 7:25a; **25** 10:15a, **TMCX June 3** 1:10p; **8** 7:50a; **11** 11a; **16** 12:35p; **30** 4:30p

Cold Creek Manor ★½ ('03, Suspense) An ex-convict plagues a couple and their two children after they move into his former mansion. *Dennis Quaid, Sharon Stone, Stephen Dorff, Juliette Lewis.* (R, 1:59) (AL, AS, N, V) **MMAX June 2** 2:25a; **14** 3:50a; **22** 12:35a, **MVMAX June 5** 8p; **12** 1:05a; **18** 12:05a; **24** 4:50a, **OMAX June 5** 12:07a; **7** 5:15p; **15** 5:20p

Cold Mountain ★★★ ('03, Drama) During the Civil War, a wounded Confederate soldier abandons his duties to make his way home to his sweetheart. *Jude Law, Nicole Kidman, Renée Zellweger, Eileen Atkins.* (R, 2:35) (AS, N, V) **HBO2 June 2** 5:25p; **15** 11:25a, **HBOZ-W June 6** 10p; **13** 2:30a; **18** 7:25p; **24** 2:18p; **28** 3:40p

COLD PURSUIT ★★½ ('19, Action) Nels Coxman's quiet life as a snowplow driver comes crashing down when his beloved son dies under mysterious circumstances. His search for the truth soon becomes a quest for revenge against a psychotic drug lord named Viking and his sleazy henchmen. *Liam Neeson, Tom Bateman, Tom Jackson, Emmy Rossum.* (R, 1:58) (AL, AS, GV) **5MAX June 9** 10:34p; **15** 9:23a; **18** 9p; **26** 4:48p, **MAX June 5** 7:55p; **7** 11:55p; **10** 2:05p; **14** 10p; **22** 9:42a; **25** 8p; **28** 4p, **AMAX June 12** 1:40p; **16** 10p; **20** 2:20p; **24** 6:20p; **29** 8p

Colewell ('19, Drama) The Colewell Post Office is closing, and Nora must decide whether to relocate for a new job or face retirement in Colewell. *Karen Allen, Hannah Gross, Kevin J. O'Connor, Craig Walker.* (NR, 1:19) **TMC June 1** 8:45a; **13** 6:30a; **19** 10:35a; **20** 5a, **TMCX June 4** 6:40p; **5** 4:40a; **10** 9:30a; **15** 8:30a; **18** 11:15a; **21** 7a

Collateral Beauty ★★ ('16, Drama) When a successful New York advertising executive experiences a deep personal tragedy and retreats from life entirely, his colleagues devise a drastic plan to force him to confront his grief in a surprising and profoundly human way. *Will Smith, Edward Norton, Kate Winslet, Michael Peña.* (PG-13, 1:37) (AL, AS) **5MAX June 1** 7:22p; **9** 1:28p; **13** 7:22p; **18** 12:34a; **23** 10a; **26** 9p; **29** 4p, **MAX June 6** 11:30a; **19** 8:35a

THE COLLECTION ★½ ('12, Horror) The survivor of a madman's torture chamber leads a team of mercenaries back to the same booby-trapped lair to rescue a captive woman. *Josh Stewart, Emma Fitzpatrick, Lee Tergesen, Christopher McDonald.* (R, 1:22) (AL, AS, BN, GV) **MMAX June 5** 2:15a; **10** 10:30p; **19** 12:20a, **MVMAX June 3** 3:10a; **17** 2:50a; **27** 1:13a, **THMAX June 12** 1:55a; **20** 11:43p; **28** 8:37p

Collision ('13, Suspense) Deceit and betrayal rise to the surface after newlyweds survive a deadly car accident in the Moroccan desert. *Frank Grillo, Jaimie Alexander, Roschdy Zem, Marie-Josée Croze.* (R, 1:41) (AL, AS, V) **MAX June 26** 8:33a, **AMAX June 3** 11:30a; **7** 8:15p; **11** 12:50p; **16** 8:15p; **20** 10:50a

Colombiana ★★ ('11, Action) A professional killer carries out hits for her uncle and dreams of taking revenge on the mobster who murdered her parents. *Zoe Saldana, Jordi Mollà, Lennie James, Michael Vartan.* (PG-13, 1:47) (AL, AS, V) **STARZ June 6** 6:08p; **22** 8:57p; **23** 4:27p

The Comedian ★★ ('16, Comedy-Drama) Sentenced to community service for accosting an audience member, an aging comic icon develops a strong bond with the daughter of a sleazy real estate mogul. *Robert De Niro, Leslie Mann, Danny DeVito, Edie Falco.* (R, 2:00) (AL, AS) **STRZED June 13** 5:41a, **STRZCO June 4** 4:51a; **28** 12:46p

Comedy's Dirtiest Dozen ★★ ('88, Documentary) Twelve stand-up comics, including two women, perform raw routines for adults only. (NR, 1:30) (AL, AS) **STRZCO June 10** 11:13a

The Commuter ★★½ ('18, Suspense) In the midst of his daily commute, insurance salesman Michael MacCauley is contacted by a mysterious stranger who forces him to uncover the identity of a hidden passenger on the train before the last stop. *Liam Neeson, Vera Farmiga, Patrick Wilson, Jonathan Banks.* (PG-13, 1:44) (AL, AS, V) **EPIX June 13** 8p; **14** 4:45p, **EPIX2 June 25** 8p; **26** 8:20a

The Company of Wolves ★★★ ('85, Horror) An innocent girl meets wolves and werewolves in fantasies echoing the tale of Little Red Riding Hood. *Angela Lansbury, David Warner, Sarah Patterson, Graham Crowden.* (R, 1:35) (AS, N, V) **MAX June 5** 3:45a, **AMAX June 8** 6a; **28** 4:30a, **OMAX June 17** 12:10a

Compulsion ('16, Horror) Sadie, a budding erotic novelist, is enticed by an ex-lover to join him and an enigmatic woman named Francesca at an Italian villa. Once there, Sadie becomes embroiled in a surreal game of murder and betrayal. *Analeigh Tipton, Marta Gastini, Nina Senicar, Jan Bijvoet.* (NR, 1:24) (AS, V) **SHOB June 16** 1:30a, **SHON June 11** 3a

The Con Is On ('18, Comedy) In an effort to avoid paying off a massive gambling debt to a notorious mobster in England, two badly behaved con artists flee to Los Angeles, where they hatch a convoluted plot to steal jewels. *Uma Thurman, Tim Roth, Crispin Glover, Parker Posey.* (R, 1:30) (AL, AS, V) **EPIX June 14** 8:50a, **EPIX2 June 13** 3:05a; **25** 2:40a, **EPIXHITS June 17** 1:40a

Conan the Barbarian ★★ ('11, Adventure) The Cimmerian warrior slashes his way across Hyboria on a mission that begins as a personal vendetta but turns into an epic battle against a supernatural evil. *Jason Momoa, Rachel Nichols, Stephen Lang, Rose McGowan.* (R, 1:53) (AS, GV, N) **EPIX June 22** 11p; **23** 12p, **EPIX2 June 3** 3:05p; **30** 2:05p, **EPIXHITS June 13** 1:10p

Congo ★★ ('95, Action) Killer gorillas menace an ex-CIA agent, a primatologist and others on a mission in Africa. *Dylan Walsh, Laura Linney, Ernie Hudson, Tim Curry.* (PG-13, 1:43) (AL, V) **MMAX June 3** 10:15a; **7** 2:05a; **9** 9p; **15** 2:15a; **25** 1:50p, **MVMAX June 28** 3a; **30** 12p, **OMAX June 1** 9:59a; **12** 5:40p; **18** 8:42a; **21** 8:55a, 10:45p

The Conjuring 2 ★★★ ('16, Horror) In 1977, paranormal investigators Ed and Lorraine Warren travel to north London to help a single mother of four and her possessed daughter. *Patrick Wilson, Vera Farmiga, Madison Wolfe, Frances O'Connor.* (R, 2:13) (AS, V) **HBOZ-W June 3** 1:40a; **7** 7:45p; **11** 7:25a; **15** 5:55p; **21** 10p; **26** 4:05a

Connie and Carla ★★½ ('04, Comedy) After witnessing a mob hit, two Chicago waitresses go to Los Angeles and disguise themselves as drag queens. *Nia Vardalos, Toni Collette, David Duchovny, Stephen Spinella.* (PG-13, 1:38) (AL, AS) **STRZED June 28** 2p; **29** 1:37a, **STRZCI-W June 2** 10p; **3** 11:13a; **17** 3:33a; **26** 1:08a

Contagion ★★★ ('11, Suspense) The world panics as doctors race to find a cure for a rapidly spreading virus that kills those contaminated within days. *Marion Cotillard, Matt Damon, Laurence Fishburne, Jude Law.* (PG-13, 1:46) (AL, AS) **HBOZ-W June 24** 2:02a

Contraband ★★ ('12, Action) A former smuggler finds himself back in the game to settle his brother-in-law's debt to a ruthless drug lord. *Mark Wahlberg, Kate Beckinsale, Ben Foster, Giovanni Ribisi.* (R, 1:50) (AL, AS, V) **MAX June 20** 9:30p; **23** 4:26p; **27** 10:10a; **30** 9:40p, **AMAX June 22** 9:55a; **28** 6:30p

THE COOKOUT ★½ ('04, Comedy) After her son signs a contract with an NBA team, a woman invites friends and family to a wild barbecue at his new mansion. *Ja Rule, Tim Meadows, Jenifer Lewis, Storm P.* (PG-13, 1:28) (AL, AS) **EPIX June 3** 8:15a; **30** 3:10p, **EPIX2 June 25** 10:45p, **EPIXHITS June 11** 7:10a; **15** 1:55p, **EPIXDR June 7** 6:55p; **8** 10a; **19** 8:25p; **20** 11:30a

A Cool, Dry Place ★★½ ('98, Drama) Abandoned by his wife, a big-city lawyer loses his job and moves with his young son to rural Kansas. *Vince Vaughn, Joey Lauren Adams, Monica Potter, Bobby Moat.* (PG-13, 1:37) (AL, AS) **5MAX June 1** 1:52p; **10** 7:50a; **22** 4:20p; **27** 8:04a, **MAX June 3** 7:20a; **8** 5:25a

COP LAND ★★★ ('97, Crime Drama) The sheriff of a small New Jersey police community confronts key men on both sides of a law-enforcement cover-up. *Sylvester Stallone, Harvey Keitel, Ray Liotta, Robert De Niro.* (R, 1:45) (AL, AS, BN, V) **SHO June 23** 7:35a, **SHO2 June 6** 3:15p; **9** 6:15p; **14** 6:15a; **29** 11:45a, **SHOX June 1** 3:30p; **2** 4:35a; **10** 11:35a; **11** 5a; **13** 6a; **18** 9:15a; **27** 7:15a

All Times Pacific. Not all networks are available in all areas.

Corky Romano ★ ('01, Comedy) An assistant veterinarian poses as an FBI agent in order to steal incriminating evidence against his father. *Chris Kattan, Vinessa Shaw, Peter Falk, Peter Berg.* (PG-13, 1:26) (AL, AS) **HBO2 June 11** 8:15a; **22** 5:15a, **HBOC-W June 1** 10:55a; **6** 11:05a; **9** 3:10p; **18** 1:05a; **27** 4:45p, **HBOF-W June 16** 12:22a; **20** 2:57a; **24** 11:55p

Cost of a Soul ('10, Crime Drama) Two veterans return from Iraq and become trapped in the same crime-ridden neighborhood they joined the military to escape. *Chris Kerson, Will Blagrove, Judy Jerome, Mark Borkowski.* (R, 1:30) (AL, BN, V) **MMAX June 23** 2:35a; **25** 3:40p, **AMAX June 1** 1:36a, **MVMAX June 3** 4:25p; **8** 9:45p, **OMAX June 6** 7:43a; **11** 1:16a, **THMAX June 13** 3:20a; **23** 11:50a; **28** 6:47p

Coupe de Ville ★★ ('90, Comedy-Drama) Three rival brothers drive their father's cream-puff 1954 Cadillac from Detroit to 1963 Florida. *Patrick Dempsey, Arye Gross, Daniel Stern, Annabeth Gish.* (PG-13, 1:39) (AL, AS) **MMAX June 23** 6:20a

Courageous ★★★ ('11, Drama) Four police officers begin to question their faith and their abilities as fathers after a tragedy hits close to home. *Alex Kendrick, Kevin Downes, Ben Davies, Rusty Martin.* (PG-13, 2:10) (AS, V) **STRZIB June 7** 11:42a, 7:48p; **15** 5:46p; **16** 5a; **19** 7:53a; **20** 5a

THE COURIER ('19, Action) A courier in London discovers that one of the packages she's transporting is a bomb. *Gary Oldman, Dermot Mulroney, Olga Kurylenko, William Moseley.* (R, 1:37) (AL, AS, GV) **EPIX June 2** 11:45p, **EPIX2 June 16** 11:20a

Cowboys & Aliens ★★½ ('11, Science Fiction) A 19th-century gunslinger unites townspeople, outlaws, and a band of Apache warriors against an extraterrestrial threat. *Daniel Craig, Harrison Ford, Olivia Wilde, Sam Rockwell.* (PG-13, 1:58) (AS, N, V) **HBO2 June 7** 5a; **17** 7p; **23** 1:40p, **HBOF-W June 29** 10:43p

CRASH ★★★½ ('04, Drama) Racial tensions collide in a collection of intertwined stories involving residents of Los Angeles. *Sandra Bullock, Don Cheadle, Matt Dillon, Jennifer Esposito.* (R, 1:52) (AL, AS, V) **HBO June 22** 7:05p; **26** 1:45a, **HBOS-W June 30** 12:35a

Crawl ★★★ ('19, Horror) A woman and her injured father become trapped by floodwaters in their home during a hurricane. With the storm strengthening, they soon discover an even greater threat than the rising water level — a relentless attack from a pack of giant alligators. *Kaya Scodelario, Barry Pepper, Morfydd Clark, Ross Anderson.* (R, 1:27) (AL, AS, GV) **EPIX June 1** 11:10p; **2** 12:20p; **16** 12:45a, 12:45p; **23** 6:30p, **EPIX2 June 9** 6:20p; **10** 8:20a; **26** 8:20p, **EPIXHITS June 18** 5p; **19** 8:40a; **28** 6:35p; **29** 9:25a

Crazy Rich Asians ★★★½ ('18, Romance-Comedy) Rachel Chu is happy to accompany her longtime boyfriend, Nick, to his best friend's wedding in Singapore. She's also surprised to learn that Nick's family is extremely wealthy and he's considered one of the country's most eligible bachelors. *Constance Wu, Henry Golding, Michelle Yeoh, Gemma Chan.* (PG-13, 2:00) (AL, AS) **HBO2 June 11** 12p; **17** 10:55p; **20** 8a; **25** 8:15a; **28** 3:40p; **30** 2:30p, **HBOC-W June 6** 4a; **9** 1:25a; **14** 2:35p; **23** 11:15p; **28** 9:45p

Crazy, Stupid, Love. ★★★ ('11, Romance-Comedy) A self-styled Lothario teaches a suddenly single 40-something how to be a hit with the ladies. *Steve Carell, Ryan Gosling, Julianne Moore, Emma Stone.* (PG-13, 1:58) (AL, AS) **HBO2 June 1** 8:15a; **6** 4:55p; **11** 1:10a; **18** 6:15a, **HBOC-W June 3** 6p; **7** 9p; **16** 11:30a; **20** 6p; **24** 11:15p; **29** 1:55a

Creed II ★★★ ('18, Drama) Under guidance from Rocky Balboa, boxing phenom Adonis Johnson prepares for an epic showdown against the son of Ivan Drago — the former Russian fighter who killed Apollo Creed in the ring. *Michael B. Jordan, Sylvester Stallone, Tessa Thompson, Phylicia Rashad.* (PG-13, 2:10) (AL, AS, V) **EPIX June 16** 8p; **17** 9:25a; **29** 10:40p; **30** 1p, **EPIX2 June 5** 5p; **6** 5:40a; **22** 5p; **23** 9:25a, **EPIXHITS June 8** 6:30p; **9** 8:55a; **26** 5p; **27** 6:40a

Crimson Peak ★★★ ('15, Horror) A woman investigates ghostly visions at a remote gothic mansion where she lives with her new husband and mysterious sister-in-law. *Mia Wasikowska, Jessica Chastain, Tom Hiddleston, Charlie Hunnam.* (R, 1:59) (AL, AS, GV) **HBO2 June 9** 1:40a; **13** 2:40a; **24** 12:35p, **HBOZ-W June 2** 1:40p; **7** 10p; **17** 8p; **26** 12p; **30** 11a

Critical Care ★★ ('97, Drama) A model and her sister involve a second-year resident in deciding their comatose father's fate. *James Spader, Kyra Sedgwick, Helen Mirren, Margo Martindale.* (R, 1:45) (AL, AS) **MVMAX June 3** 4:32a; **7** 4:28a; **19** 4:21a, **THMAX June 10** 7:50a; **29** 6:16a

Crocodile Dundee ★★★ ('86, Comedy) A rich reporter tours outback Australia with a crocodile hunter, then brings him to Manhattan. *Paul Hogan, Linda Kozlowski, Mark Blum, John Meillon.* (PG-13, 1:37) (AL, AS, MV) **STRZCO June 15** 3:13a, 12:07p; **19** 11:34a, 6:20p; **20** 8:44a

The Crocodile Hunter: Collision Course ★★½ ('02, Comedy) Steve and Terri Irwin encounter bumbling CIA agents who are trying to find a fallen U.S. spy satellite. *Steve Irwin, Terri Irwin, Magda Szubanski, David Wenham.* (PG, 1:30) (AL, MV) **MVMAX June 5** 5a, **THMAX June 10** 6:20a; **15** 9:28a; **22** 5:28a

Crooked Hearts ★★ ('91, Drama) A college dropout comes home to his wild older brother and the rest of their fun but flawed family. *Vincent D'Onofrio, Jennifer Jason Leigh, Pete Berg, Peter Coyote.* (R, 1:53) (AL, AS) **EPIX June 29** 6:55a; **30** 5:35a, **EPIX2 June 11** 3a; **22** 5:10a, **EPIXHITS June 4** 2a, **EPIXDR June 1** 3:05p, 10:05p; **13** 12:55p; **14** 12:15a

The Crow ★★★ ('94, Action) A black bird resurrects a rock musician who then avenges his own murder and his fiancee's. *Brandon Lee, Ernie Hudson, Michael Wincott, David Patrick Kelly.* (R, 1:40) (AL, AS, BN, GV) **MMAX June 2** 12:40a; **13** 1:55a; **25** 7:15p, **OMAX June 4** 3p; **15** 3:37p; **18** 7:17p; **24** 8:43a; **27** 5:40p; **30** 1:05p, **THMAX June 7** 11:54a; **10** 11:40p; **13** 6p; **16** 8:17p; **20** 10p; **23** 6:37p; **28** 3:23p

The Crow: City of Angels ★½ ('96, Fantasy) A magic black crow guides a motorcycle mechanic who returns to avenge the murders of himself and his son. *Vincent Perez, Mia Kirshner, Richard Brooks, Iggy Pop.* (R, 1:24) (AL, AS, V) **MMAX June 24** 6:30a, **MVMAX June 10** 6:30a; **14** 8:21a; **17** 1:39p, **OMAX June 14** 1:53a; **23** 3:33a, **THMAX June 4** 10:59a; **21** 8:19a

The Crow: Salvation ★★ ('00, Fantasy) To avenge their deaths, a mystical crow resurrects an innocent young man who was executed for the murder of his lover. *Kirsten Dunst, Eric Mabius, Jodi Lyn O'Keefe, William Atherton.* (R, 1:42) (AL, AS, GV) **MVMAX June 19** 1:15a, **THMAX June 30** 1:30a

THE CROW: WICKED PRAYER ★★★ ('05, Fantasy) A resurrected ex-convict seeks revenge against Satanists who murdered both him and his girlfriend. *Edward Furlong, David Boreanaz, Tara Reid, Dennis Hopper.* (R, 1:39) (AL, AS, V) **MVMAX June 5** 1:27a; **17** 1:10a, **OMAX June 27** 10:45p, **THMAX June 6** 11:46p

Crowning Jules ('17, Comedy) To get to her Harvard admissions interview, a bright 17-year-old girl is forced to hitch a ride with her twin sister, who is headed to a beauty pageant. Their road trip takes a serious detour when they come into possession of a stolen jewel. *Jacqueline Labadie, Elizabeth Labadie, Kristy Swanson, Kevin P. Farley.* (NR, 1:24) **SHOF June 8** 8:25a; **20** 7:20a, **SHON June 11** 4:30a; **16** 8a; **25** 6a

Cry Freedom ★★★ ('87, Historical Drama) Set in apartheid-torn South Africa, Donald Woods is the editor of the East London Daily Express and Steve Biko is a young black leader struggling to improve life in the townships. The two form an unlikely friendship. *Kevin Kline, Denzel Washington, Penelope Wilton, Kevin McNally.* (PG, 2:36) (AL, AS, V) **STRZIB June 3** 1:56a; **11** 4:43a, 4:15p; **12** 12:40a; **23** 12:14p; **27** 11:58p; **28** 12:26p

CUBAN FURY ★★½ ('14, Comedy) A former salsa prodigy must whip himself back into shape 22 years after a bullying incident ruined his chance at dance stardom. *Rashida Jones, Nick Frost, Chris O'Dowd, Olivia Colman.* (R, 1:38) (AL, AS) **STARZ June 15** 9:50a; **16** 12:10a, **STRZED June 28** 11p; **29** 8:38a, 3:53p, **STRZCI-W June 1** 5:19a; **7** 11:46p; **25** 8:46a

Curly Sue ★★★ ('91, Comedy-Drama) A con man targets a corporate lawyer and steals her heart with his adorable adopted daughter. *James Belushi, Kelly Lynch, Alisan Porter, John Getz.* (PG, 1:42) (AL, AS, MV) **STRZKF-W June 3** 8p; **4** 3:04a, 3:27p; **13** 10:17a, 6:17p; **14** 3:56a; **26** 12:42a, 12:40p, 9:27p, **STRZCO June 8** 2:34p; **17** 4:42p; **18** 7:56a

The Curse of La Llorona ★★ ('19, Horror) Ignoring the eerie warning of a troubled mother, a social worker and her own children are drawn into a frightening supernatural realm. Their only hope of surviving the legendary ghost La Llorona is a disillusioned priest who practices mysticism. *Linda Cardellini, Roman Christou, Jaynee-Lynne Kinchen, Raymond Cruz.* (R, 1:33) (AS, V) **HBO2 June 5** 11:20p; **13** 8p; **18** 3:55p; **23** 12:05p; **28** 10a, **HBOZ-W June 2** 3:40p; **7** 4:45p; **11** 9:40a; **17** 1:15a; **20** 8:55a, 10p; **29** 6:20p

Cursed ★★ ('05, Horror) Siblings hunt for the werewolf that attacked them and transformed them into lycanthropes. *Christina Ricci, Joshua Jackson, Jesse Eisenberg, Judy Greer.* (PG-13, 1:37) (AL, AS, N, V) **MMAX June 18** 1:55a, **MVMAX June 1** 7:57a; **21** 1:05a; **28** 2:32p, **OMAX June 5** 6:12a; **9** 5:52p; **13** 12:56p; **18** 12:02p; **21** 11a; **30** 9p, **THMAX June 4** 1:20a; **7** 8:21a; **16** 4:52a; **27** 6a

The Cutting Edge ★★½ ('92, Romance-Comedy) An ex-hockey player and a prima donna bicker as paired figure skaters shooting for the Olympics. *D.B. Sweeney, Moira Kelly, Roy Dotrice, Terry O'Quinn.* (PG, 1:41) (AL, AS) **SHOF June 7** 2:15p; **9** 6:15p; **12** 6:15p; **16** 4:30p, **SHOWN June 2** 7:30a; **10** 6:45a; **11** 3:45a, **TMC June 21** 6:30a; **26** 1:15p; **30** 4p, **TMCX June 17** 4:45p; **22** 1:10p; **28** 2:15p

D

D3: The Mighty Ducks ★★½ ('96, Children's) Teenage hockey players get a prep-school scholarship, with a new team name and a new coach. *Emilio Estevez, Jeffrey Nordling, Joshua Jackson, David Selby.* (PG, 1:44) (AL, AS, MV) **HBOF-W June 6** 4:30p; **10** 4:15a; **14** 4:15a; **28** 10a

The Da Vinci Code ★★½ ('06, Mystery) A murder in the Louvre Museum and clues in paintings by Leonardo lead to the discovery of a religious mystery that could rock the foundations of Christianity. *Tom Hanks, Audrey Tautou, Ian McKellen, Alfred Molina.* (PG-13, 2:29) (AS, N, V) **STARZ June 6** 10:25a; **18** 9:55a; **19** 3:50a; **23** 7:02a, **STRZED June 3** 5:45a, 5:28p; **14** 2:18p; **15** 6:48a; **27** 6:29a

Daddy Day Care ★★ ('03, Children's) After company downsizing, two former executives decide to open a day-care center for kids in their neighborhood. *Eddie Murphy, Jeff Garlin, Steve Zahn, Regina King.* (PG, 1:32) (AL) **STRZKF-W June 9** 1:09p, 11:12p; **14** 12:41a, 1:52p, 8p; **24** 1:29a, 11:29a, 6:26p; **29** 3:34a, 11:18a, 9:37p, **STRZCO June 3** 5:10a, 3:14p, 9:57p; **11** 11:23a, 8p, **STRZIB June 19** 6:18a, 6:36p; **27** 6:43a, 6:38p

Dan in Real Life ★★★ ('07, Romance-Comedy) A widower advice-columnist faces a personal and professional challenge when he falls in love with his brother's girlfriend. *Steve Carell, Juliette Binoche, Dane Cook, Alison Pill.* (PG-13, 1:38) (AS) **SHOF June 11** 12:45p, **TMC June 3** 6:15p; **6** 6:30a; **9** 12:45p; **14** 8:50a, **TMCX June 1** 8p; **4** 6a, 5p; **7** 7:35a; **10** 6:10a; **13** 6:15p

The Dancer Upstairs ★★½ ('02, Drama) While investigating a string of terrorist incidents, a detective falls for a woman who may have ties to the group. *Javier Bardem, Juan Diego Botto, Laura Morante, Elvira Mínguez.* (R, 2:13) (AL, V) **MMAX June 5** 4:45p; **9** 4:05a; **19** 10:35p, **MVMAX June 10** 1:30p; **13** 1:42p; **21** 4:05p; **24** 3:50p

Dangerous Liaisons ★★★½ ('88, Drama) Former lovers, a marquise and a viscount, pass the time in decadent games of destruction in pre-revolutionary France. *Glenn Close, John Malkovich, Michelle Pfeiffer, Swoosie Kurtz.* (R, 2:00) (AS, BN, MV) **HBOS-W June 4** 1:20a; **12** 12:05p; **24** 12:05a

The Dark ★★ ('05, Horror) After the death of her daughter, a woman meets a mysterious girl who supposedly died in a mass suicide 50 years earlier. *Maria Bello, Sean Bean, Maurice Roëves, Sophie Stuckey.* (R, 1:32) (AL, AS, V) **STRZED June 26** 4:46a

A DARK TRUTH ★½ ('12, Suspense) A corporate whistle-blower hires a former CIA agent — now a talk-show host — to expose her company's cover-up of a massacre in a South American village. *Andy Garcia, Kim Coates, Deborah Kara Unger, Eva Longoria.* (R, 1:46) (AS, V) **SHO2 June 15** 2:45p; **22** 2:20a; **27** 4:35p, **SHOS June 5** 3:40a; **20** 3a, **SHOX June 11** 3:05a; **25** 2:45a

The Darkest Hour ★½ ('11, Science Fiction) After an alien attack devastates Moscow, survivors search for a way to fight back against the deadly invaders. *Emile Hirsch, Max Minghella, Olivia Thirlby, Rachael Taylor.* (PG-13, 1:29) (AL, AS, V) **MMAX June 4** 6p; **10** 9p; **24** 7:55a; **30** 5:50p, **AMAX June 1** 12:06a, **MVMAX June 17** 4:12a; **21** 5:50a, **OMAX June 3** 12:05p; **6** 7:30p; **13** 2:35p; **21** 6p; **25** 9p; **29** 11:15a, **THMAX June 2** 5:12p; **5** 9:51a; **9** 5:03a; **11** 8:13a; **14** 11:45p; **18** 10p; **27** 8:30p

The Darkest Minds ★★ ('18, Science Fiction) When teens mysteriously develop powerful new abilities, they are declared a threat by the government and detained. Betrayed by the adults in power, they must use their collective powers to wage a resistance and take back their future. *Amandla Stenberg, Mandy Moore, Bradley Whitford, Harris Dickinson.* (PG-13, 1:44) (AL, AS, V) **MAX June 17** 8:25a, **AMAX June 3** 10p; **7** 7:30a; **13** 2:45p; **21** 8:15p; **26** 6:25p; **30** 6:05a, **THMAX June 5** 4:13p; **11** 6:28a; **23** 6:30a; **29** 1:18a

DARKNESS ★½ ('02, Horror) Strange occurrences plague a teen and her family after they move into a house in the Spanish countryside. *Anna Paquin, Lena Olin, Iain Glen, Giancarlo Giannini.* (PG-13, 1:28) (AL, AS) **MMAX June 3** 4:40a; **15** 12:45a, **MVMAX June 21** 10:45a; **27** 4:10a, **THMAX June 12** 5:14a; **17** 3:12a; **28** 11:48p

Date Movie ★½ ('06, Romance-Comedy) A hopeless romantic and her British beau face a number of obstacles on their way to the altar. *Alyson Hannigan, Adam Campbell, Fred Willard, Jennifer Coolidge.* (PG-13, 1:22) (AL, AS) **MMAX June 1** 9:50a; **4** 1:10p; **10** 4a; **18** 5:25a; **29** 6p, **MVMAX June 11** 11:42p, **OMAX June 7** 2:11p; **15** 10:52p, **THMAX June 7** 3:48a; **14** 6:29a; **20** 6:30a; **23** 1:39p; **26** 8:48a

Daughters of the Sexual Revolution: The Untold Story of the Dallas Cowboys Cheerleaders ('18, Documentary) The story of Suzanne Mitchell, the den mother of the original Dallas Cowboys Cheerleaders. (NR, 1:18) **STRZCI-W June 3** 1:18a; **12** 12:47p; **21** 12:30p

David Crosby: Remember My Name ('19, Documentary) With unflinching honesty, self-examination, regret, fear, exuberance and an unshakable belief in family and the transformative nature of music, singer-songwriter David Crosby shares his often challenging journey.

David Crosby. (R, 1:35) (AL, AS, BN) **STRZCI-W June 1** 12:02a, 10p; **7** 10:32a; **12** 3:27a, 5:32p; **17** 10:20a, 5:22p; **29** 2:12a

DAWN OF THE DEAD ★★★ ('04, Horror) A nurse, a policeman and other residents of Milwaukee fight flesh-eating zombies while trapped in a mall. *Sarah Polley, Ving Rhames, Jake Weber, Mekhi Phifer.* (R, 1:40) (AL, AS, GV, N) **SHO June 21** 4a; **27** 2:30a, **SHO2 June 16** 2:30a; **18** 12a, **SHOB June 3** 1:30a; **5** 10:05p; **24** 11:15p; **27** 8p, **SHOX June 4** 2:40a; **9** 3:05a; **24** 12:15a

Day of the Dead ★★★ ('85, Horror) Flesh-eating zombies close in on soldiers and scientists holed up in an underground bunker. *Lori Cardille, Terry Alexander, Joseph Pilato, Jarlath Conroy.* (NR, 1:42) (AL, AS, GV) **MVMAX June 6** 11:37p; **24** 11:52p, **THMAX June 19** 4:20a

Days After Your Departure ('18, Documentary) A man questions the meaning of his own existence. *Joekenneth Museau.* **MMAX June 2** 6:30a; **8** 5:50a; **14** 5:50a; **16** 3:20p; **19** 9:10a, **OMAX June 5** 4:14a; **24** 12:17a

DAYS OF HEAVEN ★★★½ ('78, Drama) Migrant lovers and a little sister con a rich wheat farmer in 1910s Texas. *Richard Gere, Brooke Adams, Sam Shepard, Linda Manz.* (PG, 1:35) (AS, V) **SHO2 June 21** 5:40a, **SHOS June 7** 5:45p; **23** 5:20a; **29** 4:30a

Days of Thunder ★★½ ('90, Action) An upstart stock-car driver goes to the edge for his manager, his brain-surgeon girlfriend and himself. *Tom Cruise, Robert Duvall, Nicole Kidman, Randy Quaid.* (PG-13, 1:47) (AL, AS, V) **SHOF June 18** 10p

Dead Ant ('17, Comedy) Members of a metal band get a chance at a comeback when they are invited to perform at Coachella. When they become stranded in the desert, they have to fight for their lives against giant ants. *Sean Astin, Jake Busey, Tom Arnold, Michael Horse.* (NR, 1:27) **SHON June 1** 2:15a, **TMC June 27** 9p; **28** 12a

The Dead Don't Die ★★½ ('19, Comedy) The citizens of the sleepy little town of Centerville find themselves under attack by flesh-eating zombies when the dead rise from their graves. *Bill Murray, Adam Driver, Tilda Swinton, Chloë Sevigny.* (R, 1:43) (AL, AS, GV) **MMAX June 5** 12:30a; **9** 2p; **12** 5:35p; **15** 10:50p; **28** 10a, **MVMAX June 22** 10:10p; **26** 6:15p, **THMAX June 2** 8:15p; **7** 10p; **11** 9:43a; **17** 6:10p; **21** 1:05a; **25** 11:45p

Dead Night ('17, Horror) A caring mother loses her grip on sanity during one terrifying night in the woods. *Brea Grant, Barbara Crampton, Daniel Roebuck, Joy Osmanski.* (NR, 1:26) (AS) **TMCX June 5** 11:30p; **6** 2:30a

Dead Water ('19, Suspense) When a relaxing getaway turns deadly, a former Marine must risk his life once again to save his wife and best friend from pirates. *Judd Nelson, Casper Van Dien, Brianne Davis, Griff Furst.* (R, 1:29) (AS, V) **SHON June 15** 11:35a

THE DEATH AND LIFE OF JOHN F. DONOVAN ('18, Drama) A young actor reminisces about a dead American TV star and the correspondence they shared. *Kit Harington, Natalie Portman, Jacob Tremblay, Susan Sarandon.* (R, 2:03) (AL, AS) **STARZ June 9** 12a; **15** 12:41a, 1:08p; **24** 3:34a

DEATH AT A FUNERAL ★★★ ('07, Comedy-Drama) Secret revelations and chaos reign when members of a dysfunctional British family gather to lay their patriarch to rest. *Matthew Mac-Fadyen, Keeley Hawes, Andy Nyman, Ewen Bremner.* (R, 1:30) (AL, AS) **HBO2 June 22** 3:40a, **HBOS-W June 1** 12:50a

DEATH AT A FUNERAL ★★ ('10, Comedy) Sibling rivalry, family secrets and a mysterious stranger threaten to blow the lid off the coffin when a man tries to give his late father a proper memorial. *Keith David, Loretta Devine, Peter Dinklage, Ron Glass.* (R, 1:28) (AL, AS) **HBOC-W June 13** 8p

Death Becomes Her ★★★ ('92, Comedy) An actress and an author fight over a plastic surgeon and the secret of eternal beauty. *Meryl Streep, Bruce Willis, Goldie Hawn, Isabella Rossellini.* (PG-13, 1:43) (AL, AS, V) **MAX June 2** 11:25p; **22** 11:05p, **MVMAX June 26** 2:45p

Death Sentence ★★ ('07, Suspense) A suburban businessman becomes a vigilante after thugs kill his son during a gas station robbery. *Kevin Bacon, Garrett Hedlund, Kelly Preston, Aisha Tyler.* (R, 1:50) (AL, AS, GV) **5MAX June 26** 1:08a, **MAX June 21** 12:20a, **AMAX June 5** 12:14a; **28** 1a

Death Wish ★½ ('18, Action) A surgeon delivers vigilante justice to the home intruders who brutally attacked his wife and daughter. As the anonymous slayings grab the media's attention, the public begins to wonder if the deadly avenger is a guardian angel — or the Grim Reaper. *Bruce Willis, Vincent D'Onofrio, Elisabeth Shue, Camila Morrone.* (R, 1:47) (AL, AS, GV) **EPIX June 21** 7:10p; **22** 12:25p, **EPIX2 June 11** 6:20p; **12** 9:35a, **EPIXHITS June 9** 7p; **10** 9:45a

Debunkers, Inc. ('17, Adventure) High school sleuths start a business to solve mysteries. *Josh Pinkowski, Izzy Pollak, Blake Kevin Dwyer, Nicole Dubois.* (NR, 1:25) **SHOF June 8** 7a; **16** 6:30a; **19** 6:30a; **25** 6a

The Deep End of the Ocean ★★½ ('99, Drama) Parents lose their 3-year-old in Chicago and are miraculously reunited with him nine years later. *Michelle Pfeiffer, Treat Williams, Whoopi Goldberg, Jonathan Jackson.* (PG-13, 1:45) (AL, AS) **STRZCI-W June 7** 2:43a, **STRZIB June 23** 2:53p, 10p

Defending Your Life ★★★ ('91, Comedy) A heavenly panel must decide whether a deceased yuppie should be granted eternal happiness or be sent back to Earth. *Albert Brooks, Meryl Streep, Rip Torn, Lee Grant.* (PG, 1:52) (AS) **HBOS-W June 15** 4:20a; **23** 6:25a

DEFENDOR ★★½ ('09, Comedy-Drama) An everyday guy believes he is a superhero and befriends a teenager while seeing a psychiatrist. *Woody Harrelson, Kat Dennings, Sandra Oh, Elias Koteas.* (R, 1:35) (AL, AS, V) **SHO June 23** 9:20a, **SHO2 June 2** 11:05p; **12** 2a; **17** 6:15p; **29** 5:30p, **SHOS June 4** 10:35p; **21** 10:30p; **27** 4:15p, **SHOX June 16** 8:35a; **24** 8:15p; **29** 5:30a

The Defiant Ones ★★ ('86, Crime Drama) Two men of different races, who loathe each other, escape from a chain gang shackled together. *Robert Urich, Carl Weathers, Barry Corbin, Ed Lauter.* (NR, 1:40) **STRZIB June 11** 3:05a

Déjà Vu ★★★ ('06, Suspense) A time-folding federal agent falls in love with a New Orleans woman who is targeted to be murdered. *Denzel Washington, Val Kilmer, Jim Caviezel, Paula Patton.* (PG-13, 2:08) (AS, V) **5MAX June 3** 9p; **11** 11:27p; **20** 6:53p; **25** 4:57p, **MAX June 1** 10:25p; **4** 8:05a; **8** 11:05p; **12** 12:50p; **22** 5:50p, **AMAX June 2** 5:55p; **6** 2:15p; **10** 11a; **15** 7:50p; **18** 10p; **29** 2:10a

Deliver Us From Eva ★★½ ('03, Romance-Comedy) In order to get a breather from their meddling sister-in-law, three men pay a playboy $5,000 to romance her. *LL Cool J, Gabrielle Union, Duane Martin, Essence Atkins.* (R, 1:41) (AL, AS) **STARZ June 1** 3:18a, **STRZCO June 25** 4:20a

A Demon Within ('17, Horror) A young girl dies in 1914 after a demonic spirit preys on her family. Decades later, a skeptical doctor must stop history from repeating itself by confronting his own demons to save the life of a possessed teenager. *Charlene Amoia, Clint Glenn Hummel, Patricia Ashley, Michael Ehlers.* (NR, 1:31) (AS) **SHOB June 1** 4:15a; **2** 6:15a; **7** 4:15a; **16** 4:30a; **20** 4:15a

The Descendants ★★★½ ('11, Comedy-Drama) A man simultaneously struggles with the decision to pull the plug on his comatose wife while facing pressure from relatives to sell 25,000 acres of unspoiled Hawaiian land. *George Clooney, Shailene Woodley, Amara Miller, Nick Krause.* (R, 1:55) (AL, AS) **MMAX June 5** 7p; **8** 3:10p; **22** 2:35a; **26** 11p, **MVMAX June 3** 8p; **13** 11:53p; **18** 1:05p, **THMAX June 12** 3:18a; **24** 3:55p; **28** 1:27p

Desert Hearts ★★½ ('85, Romance) A New York professor divorces her husband and has an affair with another woman in 1959 Reno. *Helen Shaver, Patricia Charbonneau, Audra Lindley, Andra Akers.* (R, 1:36) (AL, AS, N) **SHO2 June 18** 3a, **SHOS June 9** 10:45p; **30** 2:05a, **SHOWN June 5** 1:20a; **11** 2:10a; **15** 11:05p; **24** 3:20a; **25** 10p

Desperado ★★½ ('95, Action) A guitar-playing stranger shoots up a Mexican cantina while seeking the drug dealer who killed his girlfriend. *Antonio Banderas, Salma Hayek, Joaquim de Almeida, Cheech Marin.* (R, 1:43) (AL, AS, GV, SSC) **STARZ June 28** 3:22a; **30** 11:39a

Destiny Turns On the Radio ★½ ('95, Drama) An escaped convict catches a ride with a gambler to Las Vegas, where he seeks his girlfriend and his share of bank-robbery loot. *James LeGros, Dylan McDermott, Quentin Tarantino, Nancy Travis.* (R, 1:41) (AL) **EPIX June 15** 7:50a, **EPIX2 June 5** 4:30a; **8** 3a, **EPIXDR June 2** 3:15p, 10:05p; **3** 7:05a; **17** 5p; **18** 10:05a

Devil ★★ ('10, Horror) As frightening events unfold, five strangers realize they are trapped in an elevator with Lucifer himself. *Chris Messina, Logan Marshall-Green, Geoffrey Arend, Bojana Novakovic.* (PG-13, 1:20) (AL, AS, V) **HBO2 June 25** 5:25a, **HBOZ-W June 11** 6:05a; **22** 3:15a

Diana ★½ ('13, Docudrama) During the last two years of her life, Princess Diana campaigns against the use of land mines and has a secret love affair with a Pakistani heart surgeon. *Naomi Watts, Naveen Andrews, Douglas Hodge, Geraldine James.* (PG-13, 1:53) (AL, AS) **STRZCI-W June 24** 5:55a, 8:05p

Diana Vreeland: The Eye Has to Travel ★★★ ('11, Documentary) The story of the legendary editor of Harper's Bazaar and Vogue. (PG-13, 1:17) (N) **EPIX June 19** 7:30a, **EPIX2 June 12** 2:40a

Diary of a Hitman ★★ ('92, Crime Drama) A weary high-paid killer balks at his last job when he meets his targets: his client's wife and baby. *Forest Whitaker, Sherilyn Fenn, John Bedford Lloyd, Sharon Stone.* (R, 1:30) (AL, AS, V) **EPIX June 10** 7:05a, **EPIX2 June 1** 2:45a; **15** 5:20a; **22** 3:35a, **EPIXDR June 4** 1:50p; **5** 9:30a; **18** 8:15p; **19** 11:45a

DICK ★★★ ('99, Comedy) Two enraptured high-school girls become President Nixon's official dog-walkers and secret advisers. *Kirsten Dunst, Michelle Williams, Jim Breuer, Will Ferrell.* (PG-13, 1:35) (AL, AS) **SHO June 17** 4:30a, **SHO2 June 20** 6:45a, **SHON June 18** 3:15p; **24** 10:15a, 8p; **27** 1p, **SHOS June 1** 3a, **SHOWN June 23** 7:30a; **25** 10a; **30** 7:15a

Dick Tracy ★★★ ('90, Crime Drama) The comic-strip detective woos Tess Trueheart, dodges Breathless Mahoney and chases nicknamed crooks. *Warren Beatty, Madonna, Charlie Korsmo, Glenne Headly.* (PG, 1:50) (MV) **HBOC-W June 2** 7:35a; **6** 6a; **23** 4:35a; **25** 1:30p

DICKIE ROBERTS: FORMER CHILD STAR ★★ ('03, Comedy) Hoping to make a comeback, a man stays with a suburban family to prepare for the lead role in a Rob Reiner film. *David Spade, Mary McCormack, Jon Lovitz, Craig Bierko.* (PG-13, 1:39) (AL, AS) **OMAX June 2** 1:30p; **6** 2:16p; **11** 6:55a; **16** 5:07a; **19** 10:45a

Die Hard ★★★½ ('88, Action) A New York policeman outwits foreign thugs holding his wife and others in a Los Angeles high-rise. *Bruce Willis, Alan Rickman, Bonnie Bedelia, Reginald VelJohnson.* (R, 2:11) (AL, AS, BN, GV) **HBO June 21** 3:50a, **HBOS-W June 5** 3:45a; **21** 12:20p

Die Hard 2 ★★★ ('90, Action) The sequel's police hero spots military terrorists while waiting for his wife at a Washington, D.C., airport. *Bruce Willis, Bonnie Bedelia, William Atherton, Reginald VelJohnson.* (R, 2:04) (AL, AS, BN, GV) **HBO June 9** 11:35p; **22** 2:50a, **HBOS-W June 19** 12:40p

Die Hard With a Vengeance ★★★ ('95, Action) Suspended from the police force, John McClane enlists a Harlem shopkeeper to help stop a terrorist bomber. *Bruce Willis, Jeremy Irons, Samuel L. Jackson, Graham Greene.* (R, 2:08) (AL, AS, V) **HBO June 5** 5:45p; **8** 2:30p; **12** 12:30a; **22** 3:15p, **HBOS-W June 18** 12:20p

Different Flowers ('17, Comedy-Drama) A young woman embarks on an adventure with her free-spirited sister after leaving her fiance at the altar. *Emma Bell, Hope Lauren, Shelley Long, Romy Rosemont.* (PG-13, 1:39) (AS) **SHOF June 5** 4:50a; **16** 1p

Diggstown ★★½ ('92, Action) A con man baits a tank-town big shot with a gimmick bout: his aging brawler vs. any 10 men. *James Woods, Louis Gossett Jr., Bruce Dern, Oliver Platt.* (R, 1:38) (AL, V) **5MAX June 13** 12:38p; **23** 5:34p, **AMAX June 2** 10:42a; **21** 2:55p; **26** 2:30a, **OMAX June 27** 8:07a

The Dilemma ★★ ('11, Comedy) As an important presentation nears, a business partner agonizes over whether to tell his associate and friend that he saw the man's wife out with another guy. *Vince Vaughn, Kevin James, Jennifer Connelly, Winona Ryder.* (PG-13, 1:51) (AS) **5MAX June 5** 2:31p; **14** 11:05p; **19** 7:07p; **24** 9p; **29** 10:40a, **MAX June 2** 4:25p; **6** 6:07a; **18** 9a; **23** 12:50a, **AMAX June 3** 2:45p; **8** 6:10p; **11** 10p; **16** 4:40p; **27** 2:55p; **30** 11:50p

DIRTY DANCING ★★★ ('87, Romance) A doctor's teenage daughter gets slinky with the dance teacher at a Catskills resort in the summer of 1963. *Jennifer Grey, Patrick Swayze, Jerry Orbach, Cynthia Rhodes.* (PG-13, 1:40) (AL, AS) **EPIX June 6** 11:05a, 8p; **27** 6:15p, **EPIX2 June 20** 5p; **21** 10:05a, **EPIXHITS June 5** 7:05p; **30** 7:05p, **EPIXDR June 1** 5p; **2** 12a, 8:25a; **13** 5p; **14** 7:45a

DIRTY DANCING: HAVANA NIGHTS ★★ ('04, Romance) Love blossoms between a young Cuban and an American teenager as they prepare for a New Year's Eve dance contest. *Diego Luna, Romola Garai, Sela Ward, John Slattery.* (PG-13, 1:26) (AS) **EPIX June 6** 12:50p; **25** 8:30a, **EPIX2 June 9** 10:55p, **EPIXHITS June 5** 8:50p; **30** 8:50p, **EPIXDR June 1** 6:45p; **2** 10:10a; **13** 6:45p; **14** 9:30a

DIRTY PRETTY THINGS ★★★ ('02, Drama) A hotel receptionist runs a racket where desperate immigrants each give up a kidney in exchange for a passport. *Chiwetel Ejiofor, Audrey Tautou, Sergi López, Sophie Okonedo.* (R, 1:34) (AL, AS, V) **5MAX June 9** 3a; **24** 3:13a, **MAX June 4** 2:10a, **OMAX June 5** 11:22p; **29** 12:19a

Disney's A Christmas Carol ★★½ ('09, Children's) Animated. Miserly Ebenezer Scrooge must face uncomfortable truths when three Christmas spirits take him on a journey through his past, present and future. *Voices of Jim Carrey, Robin Wright Penn, Gary Oldman, Colin Firth.* (PG, 1:35) (AS) **STRZKF-W June 1** 2:46a, 3:37p, 11:19p; **9** 6:20a, 6:23p; **17** 1:21p, 9:31p; **18** 4:22a; **28** 1:33a, 11:20a, 8p, **STRZCO June 13** 9:15a; **22** 10:13a; **30** 7:59a

THE DIVING BELL AND THE BUTTERFLY ★★★★ ('07, Biography) At 43, Jean-Dominique Bauby, editor-in-chief of Elle magazine, has a devastating stroke, which leaves him almost completely paralyzed and unable to communicate except by blinking one eye. *Mathieu Amalric, Emmanuelle Seigner, Marie-Josée Croze, Anne Consigny.* (PG-13, 1:54) (AL, AS, N) **HBOS-W June 2** 6a; **28** 4:10a

Doc of the Dead ('14, Documentary) Filmmaker Alexandre O. Philippe examines the

All Times Pacific. Not all networks are available in all areas.

zombie phenomenon in today's popular culture. (NR, 1:30) (AS, V) **EPIXHITS June 3** 2:40a; **11** 2:45a, **EPIXDR June 29** 4:50a

DOCTOR SLEEP ★★★ ('19, Horror) Traumatized by the sinister events from his childhood, Dan Torrance meets a teen who shares his extrasensory gift of the shine. They must soon join forces to battle a cult whose members try to feed off the shine of innocents to become immortal. *Ewan McGregor, Rebecca Ferguson, Kyliegh Curran, Cliff Curtis.* (R, 2:31) (AL, AS, GV, N) **HBO June 27** 8p; **28** 6:20p

Dr. T & the Women ★★½ ('00, Romance-Comedy) A renowned gynecologist falls in love with a golf pro, as his wife regresses into childishness and his daughter prepares for her wedding. *Richard Gere, Helen Hunt, Farrah Fawcett, Laura Dern.* (R, 2:01) (AS, N) **EPIX June 10** 10:05a; **29** 10:20a, **EPIX2 June 3** 7:25a; **23** 1:05p, **EPIXHITS June 1** 3:05a; **26** 3:50a, **EPIXDR June 15** 2:55p, 10:15p; **16** 5:55a; **19** 2:55p, 9:55p; **20** 6a

Dodgeball: A True Underdog Story ★★★ ('04, Comedy) The owner of a gym and an overbearing entrepreneur form dodgeball teams to compete for $50,000 in Las Vegas. *Vince Vaughn, Christine Taylor, Ben Stiller, Rip Torn.* (PG-13, 1:32) (AL, AS) **HBO2 June 6** 6:25a; **8** 8p; **12** 7:50a; **17** 12:15a; **23** 3:25a; **30** 4:30p, **HBOC-W June 3** 11:55p; **14** 11:20p; **20** 8p; **26** 11:45a; **30** 1:25a, **HBOF-W June 2** 12a; **10** 11:50p; **26** 12a

A Dog's Journey ★★ ('19, Children's) Bailey the dog lives on a Michigan farm with his beloved owner Ethan and CJ — Ethan's young granddaughter. When CJ's mother decides to take her away, Bailey gets reincarnated into a puppy and embarks on a lifelong quest to watch over the girl. *Voice of Josh Gad, Kathryn Prescott, Betty Gilpin, Dennis Quaid.* (PG, 1:48) (AS) **SHO June 6** 6:45a; **17** 12p; **22** 5:30a; **25** 6:40a; **28** 8:30a, **SHO2 June 18** 6:45a, **SHOF June 5** 6:30a; **8** 11:25a, 8p; **13** 10:30a, 10:30p; **19** 9:40a; **24** 8:25a, 8p; **27** 7:45a, 2:45p, **SHOS June 2** 6:55a; **29** 6:30a, **SHOWN June 1** 8p; **9** 6p; **12** 10a; **20** 12:30p; **23** 9:45p

The Dogs of War ★★★ ('80, Action) Jamie, a mercenary, is hired by a large corporation to help liberate Zangaro, a small African nation, from an iron-fisted despot. Once there, Jamie learns more about the plight of the country's people and joins the Zangaro people's fight. *Christopher Walken, Tom Berenger, Colin Blakely, Jean-François Stévenin.* (R, 1:45) (AL, V) **MAX June 14** 9:25a; **25** 8:45a, **AMAX June 3** 7:45a, **OMAX June 23** 1:48a

A Dog's Way Home ★★½ ('19, Children's) As a puppy, Bella finds her way into the arms of Lucas, a young man who gives her a good home. When Bella becomes separated from Lucas, she soon finds herself on an epic, 400-mile journey to reunite with her beloved owner. *Ashley Judd, Jonah Hauer-King, Edward James Olmos, Alexandra Shipp.* (PG, 1:36) (AL, AS) **STARZ June 7** 7:47a; **11** 7:22p; **23** 5:24a, 12:52p; **26** 7:45a, **STRZED June 2** 7:35a; **15** 3:31a, 11:23a; **21** 7:24a; **29** 12:04p

DOMESTIC DISTURBANCE ★½ ('01, Suspense) A troubled boy claims he witnessed his new stepfather commit a murder, prompting his father to investigate. *John Travolta, Vince Vaughn, Teri Polo, Matt O'Leary.* (PG-13, 1:29) (AL, AS, V) **SHO June 3** 4:05a; **14** 6a; **23** 3:15a, **SHO2 June 12** 6:50a, **SHOS June 3** 9:30a; **16** 8:50a; **21** 5:30p; **26** 11:30a; **27** 4:50a, **SHOX June 4** 4p; **11** 10:10a; **18** 4:40a; **26** 5:30a

The Domestics ('18, Action) In the future, a young couple must travel through a gang-ravaged and post-apocalyptic countryside in an attempt to get home. *Kate Bosworth, Tyler Hoechlin, Sonoya Mizuno, Lance E. Nichols.* (R, 1:35) (AL, AS, GV) **EPIX June 21** 11:35a, **EPIX2 June 8** 11:45p, **EPIXHITS June 26** 1p

Don Jon's Addiction ★★★ ('13, Comedy-Drama) A New Jersey bartender embarks on his first genuine relationship with a woman, but his constant craving for Internet porn threatens to bring things crashing down. *Joseph Gordon-Levitt, Scarlett Johansson, Julianne Moore, Tony Danza.* (R, 1:29) (AL, AS, SSC) **STRZED June 1** 8:12a, **STRZCO June 14** 11:23p; **20** 1:28a, 4:48p

Donnie Brasco ★★★½ ('97, Crime Drama) An undercover FBI agent uses the patronage of an unwitting mobster to infiltrate the New York Mafia. *Al Pacino, Johnny Depp, Michael Madsen, Bruno Kirby.* (R, 2:06) (AL, AS, BN, GV) **TMC June 19** 12a; **21** 2p; **23** 10p; **29** 4:10p, **TMCX June 16** 10a; **19** 12:15p; **24** 8p; **27** 8:25a

Donnybrook ★★ ('18, Suspense) A former U.S. Marine trains to compete in a vicious bare-knuckle fight where the winner gets a $100,000 prize. *Jamie Bell, Frank Grillo, Margaret Qualley, James Badge Dale.* (R, 1:42) (AL, AS, GV, N) **TMC June 2** 1a; **5** 2:20a; **21** 11:35p; **28** 3a, **TMCX June 3** 10p; **7** 12a; **15** 3:35a; **21** 2:10a; **29** 1:40a

Don't Be a Menace to South Central While Drinking Your Juice in the Hood ★★½ ('96, Comedy) A Los Angeles teen with an irresponsible father seeks guidance from a cousin whose weapons color-coordinate with his sneakers. *Shawn Wayans, Marlon Wayans, Tracey Cherelle Jones, Chris Spencer.* (R, 1:28) (AL, AS, N, V) **STRZCO June 24** 12:47a, 9:25a, 8p, **STRZIB June 5** 3:28p; **6** 9:45a; **9** 1:37a, 8:47a, 8:28p; **18** 11:57a; **19** 12:48a

DON'T LET GO ★★ ('19, Suspense) Detective Jack Radcliff gets a shocking phone call from his recently murdered niece Ashley. Working together across time, they race to solve the crime before it can happen. *David Oyelowo, Mykelti Williamson, Brian Tyree Henry, Storm Reid.* (R, 1:43) (AL, AS, V) **MMAX June 4** 9p; **16** 3:30p; **19** 5:30p; **23** 12:50a; **25** 5:30p, **MVMAX June 2** 11:10a; **8** 8p; **27** 10:05p, **THMAX June 6** 6:50p; **11** 6:10p; **14** 10p; **24** 7:36a; **30** 4:20p

DON'T LOOK NOW ★★★ ('73, Suspense) British parents of a drowned child go to Venice and meet a blind psychic and her sister. *Julie Christie, Donald Sutherland, Hilary Mason, Clelia Matania.* (R, 1:50) (AL, AS, N, V) **SHO2 June 4** 2a; **21** 3:50a, **SHOB June 14** 12:30a; **19** 1:35a, **SHOS June 8** 12a; **11** 11:45p; **17** 2:30a; **23** 3:30a; **29** 2:30a

Don't Tell Mom the Babysitter's Dead ★★ ('91, Comedy) With the sitter dead, a Los Angeles teen lands a job in the fashion industry to feed her siblings. *Christina Applegate, Joanna Cassidy, John Getz, Josh Charles.* (PG-13, 1:45) (AL, AS, MV) **MMAX June 13** 5:10a, **MVMAX June 2** 11:45p; **6** 6:15p; **25** 11:09a

DON'T THINK TWICE ★★★½ ('16, Comedy-Drama) Turmoil strikes a New York improv troupe when one member leaves to star in a television show. *Keegan-Michael Key, Gillian Jacobs, Mike Birbiglia, Kate Micucci.* (R, 1:28) (AL, AS) **STRZED June 8** 1p; **14** 12:45a

Doom ★★ ('05, Science Fiction) Soldiers use heavy firepower to battle mutants at a high-tech research facility on Mars. *The Rock, Karl Urban, Rosamund Pike, Ben Daniels.* (R, 1:44) (AL, AS, GV) **STRZED June 14** 2:19a; **17** 12:46p, **STRZIB June 1** 1:21p, 10p; **23** 6:34p

Doppelganger ★★ ('93, Science Fiction) A Los Angeles writer discovers his new roommate and lover is on the run from her evil ghostly double. *Drew Barrymore, George Newbern, Dennis Christopher, Leslie Hope.* (R, 1:40) (AL, AS, V) **5MAX June 5** 3:12a; **13** 4:16a, **MAX June 9** 1:15a, **AMAX June 16** 1:08a; **28** 2:45a

Dora and the Lost City of Gold ★★½ ('19, Children's) Accompanied by a ragtag group of teens and Boots the monkey, Dora embarks on a quest to save her parents while trying to solve the seemingly impossible mystery behind a lost Incan civilization. *Isabela Moner, Eugenio Derbez, Michael Peña, Eva Longoria.* (PG, 1:42) (AS) **EPIX June 13** 9:40a; **24** 9:30p; **29** 4:35p, **EPIX2 June 1** 5p; **2** 6:45a; **6** 1:55p

Double Date ('17, Comedy) While Jim attempts to lose his virginity before he turns 30, he and his friend Alex meet two beautiful sisters, Kitty and Lulu, who seduce them as part of their plan of virgin sacrifice. *Danny Morgan, Georgia Groome, Michael Socha, Kelly Wenham.* (NR, 1:29) **SHOB June 2** 3:05a; **30** 11p, **SHON June 12** 2:35a

Double Impact ★★ ('91, Action) Good and evil twins are reunited in Hong Kong as heirs to a fortune, experts in martial arts. *Jean-Claude Van Damme, Geoffrey Lewis, Alan Scarfe, Alonna Shaw.* (R, 1:48) (AL, AS, N, V) **SHOS June 13** 3:30a; **18** 2:30a, **SHOX June 6** 2:30a; **11** 3:30p; **15** 1:35p; **23** 2p; **26** 12:05p

DOUBT ★★★ ('08, Drama) Suspicions of child abuse fuel a traditionalist nun's personal crusade against a popular priest who wants to reform her school's strict customs. *Meryl Streep, Philip Seymour Hoffman, Amy Adams, Viola Davis.* (PG-13, 1:44) (AS) **HBO June 3** 3:30p; **9** 11a; **12** 8:10p; **18** 6:15p; **24** 10:35a, **HBO2 June 6** 8p; **25** 11:45a, **HBOS-W June 1** 10:45p; **5** 2:45p; **15** 8a; **20** 11p; **28** 4:35p

Down and Out in Beverly Hills ★★★ ('86, Comedy) Newly rich Californians and their dog are charmed by a worldly bum saved from drowning. *Nick Nolte, Richard Dreyfuss, Bette Midler, Little Richard.* (R, 1:43) (AL, AS, N) **MMAX June 8** 8:05a

Down Periscope ★★ ('96, Comedy) A Navy admiral stacks the deck against a submarine commander whose career hinges on winning at war games. *Kelsey Grammer, Lauren Holly, Bruce Dern, Rob Schneider.* (PG-13, 1:32) (AL) **STRZCO June 13** 10:53a; **22** 1a, 6:25p

DOWN TO EARTH ★½ ('01, Comedy) Accidentally sent to Heaven, a comic returns to Earth in the body of a Manhattan mogul whose family is plotting to kill him. *Chris Rock, Regina King, Chazz Palminteri, Eugene Levy.* (PG-13, 1:27) (AL, AS) **TMC June 4** 1:30p; **9** 8:10a; **12** 10:10p; **15** 11a, **TMCX June 3** 3p; **8** 11:30a; **11** 6:30p; **13** 9:40p

Down to You ★½ ('00, Romance-Comedy) Two collegians fall in love but have a bumpy affair due to mischievous roommates and the temptation to stray. *Freddie Prinze Jr., Julia Stiles, Selma Blair, Shawn Hatosy.* (PG-13, 1:32) (AL, AS) **HBO June 5** 1:45p, **HBOS-W June 20** 4:40a, **HBOZ-W June 16** 11:10a; **24** 6:22p

Downton Abbey ★★★ ('19, Drama) The beloved Crawleys and their intrepid staff prepare for the most important moment of their lives. A royal visit from the king and queen of England soon unleashes scandal, romance and intrigue — leaving the future of Downton hanging in the balance. *Hugh Bonneville, Jim Carter, Michelle Dockery, Elizabeth McGovern.* (PG, 2:02) (AL, AS) **HBO June 3** 9p; **8** 12:20p; **13** 3:25p; **18** 11:50a; **21** 9:55a; **24** 6:55p; **30** 1:25p, **HBO2 June 10** 5:15p; **16** 9p; **26** 7:20a, **HBOS-W June 2** 3:55a; **6** 11:40a; **19** 6:55p; **23** 10p; **28** 11a

Drag Me to Hell ★★★ ('09, Horror) After actions trigger the loss of an old woman's home, an ambitious loan officer finds herself the victim of a powerful curse that will damn her soul for eternity. *Alison Lohman, Justin Long, Lorna Raver, Dileep Rao.* (PG-13, 1:39) (AL, AS, V) **STARZ June 23** 7:17p, **STRZED June 1** 1:20p, 9:36p; **12** 1:32p, 11:25p

Dragged Across Concrete ★★½ ('18, Crime Drama) Police partners descend into the criminal underworld after they are suspended for assaulting a suspect on video. *Mel Gibson, Vince Vaughn, Tory Kittles, Michael Jai White.* (R, 2:39) (AL, AS, GV, N) **HBOZ-W June 21** 2:45a; **26** 1:25a

Dragon Ball Super: Broly ★★★ ('18, Action) Anime. Goku and Vegeta encounter Broly, a Saiyan warrior. *Voices of Masako Nozawa, Ryo Horikawa, Ryusei Nakao, Katsuhisa Hoki.* (PG, 1:41) (AL, AS, V) **STRZKF-W June 9** 4:37a; **19** 2:52a, 4:34p; **27** 5:58a, 12:53p, 11:50p

Dragon, the Young Master ★½ ('78, Adventure) A fighter teams up with the daughter of the man who killed his father in 1920s Manchuria. *Dragon Lee, Yuen Qiu, Jackie Lee, Marty Chui.* (R, 2:00) (V) **EPIXDR June 21** 2:15a

Dragonfly ★★ ('02, Suspense) A doctor believes his late wife is trying to contact him through his patients' near-death experiences. *Kevin Costner, Joe Morton, Ron Rifkin, Linda Hunt.* (PG-13, 1:43) (AS) **STARZ June 11** 10:53a; **26** 5:59a, **STRZED June 8** 11:38p; **9** 1:47p; **20** 6:33a, 1:15p

Dreamer: Inspired by a True Story ★★★ ('05, Children's) A racehorse trainer and his daughter nurse a gravely injured filly back to health and aim for a slot in the Breeders' Cup Classic. *Kurt Russell, Dakota Fanning, Kris Kristofferson, Elisabeth Shue.* (PG, 1:38) (AL, AS) **5MAX June 21** 6:16a

Dreaming of Joseph Lees ★★ ('99, Historical Drama) To the dismay of her suitor and family, a young woman becomes enamored of a childhood hero. *Samantha Morton, Lee Ross, Rupert Graves, Holly Aird.* (R, 1:32) (AS) **HBOS-W June 4** 3:20a

DREAMSCAPE ★★½ ('84, Science Fiction) Two scientists have a psychic enter other's dreams to help them overcome their nightmares. *Dennis Quaid, Kate Capshaw, Max von Sydow, Christopher Plummer.* (PG-13, 1:35) (AL, AS, N, V) **MVMAX June 3** 1:30a; **16** 1:55p; **29** 7:30a, **OMAX June 7** 3:33a; **20** 2:40a, **THMAX June 15** 2:48a; **28** 4:45a

Drive Angry ★★ ('11, Action) A brutal felon escapes from hell and, with police and a satanic henchman on his trail, sets out to avenge his daughter's murder and save his grandchild from bloodthirsty cultists. *Nicolas Cage, Amber Heard, William Fichtner, Billy Burke.* (R, 1:44) (AL, AS, GV, N) **SHO June 2** 3:30a; **5** 12:30a; **24** 12a; **28** 3:35a, **SHOB June 13** 1a; **16** 8p; **21** 1:30a; **25** 10p; **29** 1:05a, **SHOX June 22** 4a; **30** 3:30a

Drop Dead Fred ★★ ('91, Fantasy) An unhappy housewife gets a lift from the return of her imaginary childhood friend, Drop Dead Fred. *Phoebe Cates, Rik Mayall, Marsha Mason, Tim Matheson.* (PG-13, 1:43) (AL, MV) **HBOZ-W June 28** 4:15a

Dropa ('19, Drama) A government assassin comes out of retirement to track down a dangerous extraterrestrial. *David Matranga, Jason Douglas, James Hong, Shayla Bagir.* (NR, 1:41) **SHOB June 8** 5:30a; **10** 8:30a; **16** 12:30p; **25** 2:15p; **29** 4:35a, **SHON June 4** 1a; **20** 9:15a; **24** 2a

Drunk Parents ('19, Comedy) After one too many drinks, two parents come up with an elaborate plan to hide their ever increasing financial difficulties from their daughter and judgmental social circle. *Alec Baldwin, Salma Hayek, Joe Manganiello, Sasha Mitchell.* (R, 1:37) (AL, AS) **STRZCO June 17** 2:18a

Drunken Master ★★★ ('78, Action) Badly beaten by thugs, a young man learns discipline and martial arts from his uncle. *Jackie Chan, Siu Tien Yuen, Jang Lee Hwang, Chin Chiang.* (PG-13, 1:47) (AL, AS, V) **STRZCO June 3** 6:45a, 11:32p

Dude, Where's My Car? ★½ ('00, Comedy) Two potheads wake to discover their car missing, their drug stash gone and no memory of the previous night's events. *Ashton Kutcher, Seann William Scott, Kristy Swanson, Jennifer Garner.* (PG-13, 1:23) (AL, AS) **STARZ June 7** 9:25a; **8** 6:17a; **18** 6:38a, **STRZCO June 3** 8:39a, 4:49p; **20** 7:18a, 9:38p; **23** 9:20a, 4:49p; **28** 12:54a, 9:52a, 8p

Due Date ★★½ ('10, Comedy) Desperate to reach his pregnant wife, a high-strung architect takes a road trip home with an annoying stranger. *Robert Downey Jr., Zach Galifianakis,*

Michelle Monaghan, Jamie Foxx. (R, 1:35) (AL, AS) **HBO June 21** 2p, **HBOS-W June 3** 11:05p; **8** 12p; **11** 6:20p; **17** 11:45a; **20** 4:55p, **HBOZ-W June 7** 5:40a; **25** 2:59a

The Duke Is Tops ★★ ('38, Musical) A singer goes to New York for her big break, leaving her medicine-show buddies behind. *Ralph Cooper, Lena Horne, Lawrence Criner, Monte Hawley.* BW (NR, 1:12) **STRZIB June 30** 5:11a

Dune ★★½ ('84, Science Fiction) Paul Atreides leads the fight for vital spice on a desert planet in the year 10191. *Kyle MacLachlan, Sting, Francesca Annis, Leonardo Cimino.* (PG-13, 2:17) (AS, V) **HBOZ-W June 12** 1:40p; **25** 12:10p

Duplicity ★★★ ('09, Romance-Comedy) Spies for rival corporations carry on a clandestine love affair while trying to find the formula for a product that will earn a fortune for the company that patents it first. *Julia Roberts, Clive Owen, Tom Wilkinson, Paul Giamatti.* (PG-13, 2:05) (AL, AS) **STARZ June 11** 10:50p, **STRZED June 9** 7:49a, 6:52p; **17** 10:40a

Dying of the Light ★½ ('14, Action) Forced into retirement and terminally ill, a CIA agent gets word that his longtime nemesis has resurfaced, so he sets out on a personal mission to kill him. *Nicolas Cage, Anton Yelchin, Alexander Karim, Irène Jacob.* (R, 1:35) (AL, AS, V) **HBOZ-W June 16** 11:40p

E

The Eagle ★★½ ('11, Action) Accompanied by his slave, a Roman soldier heads to Scotland's Highlands to retrieve the long-lost Ninth Legion's emblem, and in doing so, to restore his father's honor. *Channing Tatum, Jamie Bell, Donald Sutherland, Mark Strong.* (PG-13, 1:54) (AS, V) **MAX June 3** 10p; **14** 1:20p; **18** 2:45p; **21** 11:10p; **26** 10:15a, **MMAX June 1** 9p; **9** 10:50p; **23** 3:30p; **28** 11:45a, **MVMAX June 10** 3:45p, **THMAX June 5** 1:50a; **7** 8:05p; **12** 5:53p; **17** 1:17a; **20** 5:53p; **30** 6:05p

The Eagle and the Hawk ★★½ ('50, Western) A Texas Ranger and a federal agent foil Napoleon III's plot to invade Texas from Mexico. *John Payne, Rhonda Fleming, Dennis O'Keefe, Thomas Gomez.* (NR, 1:44) **EPIXDR June 6** 1:55a; **10** 3:45a; **19** 4:50a; **30** 3:50a

The Eagle Has Landed ★★½ ('76, War) A Nazi colonel drops a colonel, a task force and an Irishman into England to kidnap Winston Churchill. *Michael Caine, Donald Sutherland, Robert Duvall, Jenny Agutter.* (PG, 2:14) (AS, V) **MAX June 7** 6:15a; **17** 6:05a; **26** 6:18a, **AMAX June 15** 3:50p; **20** 6:20a; **23** 11:40a; **30** 1:46a

EASY MONEY ★★★ ('10, Suspense) A college student finds himself in over his head when his desire for wealth leads to his involvement with a drug dealer. *Joel Kinnaman, Matias Varela, Dragomir Mrsic, Lisa Henni.* (R, 1:59) (AL, AS, V) **5MAX June 28** 6:14a, **MAX June 8** 8:45a; **13** 6:24a, **MMAX June 2** 4:25a, **OMAX June 3** 12:07a; **14** 5:20p; **19** 11:05p; **29** 10:58p, **THMAX June 4** 10p; **8** 11:45p

Easy Rider ★★★½ ('69, Drama) Two free spirits on chopped motorcycles clash with the Establishment and meet a boozy lawyer as they cross America. *Peter Fonda, Dennis Hopper, Jack Nicholson, Antonio Mendoza.* (R, 1:34) (AL, AS, V) **EPIX June 11** 11:45p; **23** 10:20a, **EPIX2 June 5** 11:20a; **14** 5:25a, **EPIXHITS June 16** 6:45a, **EPIXDR June 27** 5p; **28** 7:50a

EDtv ★★½ ('99, Comedy) A video-store clerk allows a TV executive to film every aspect of his life for 24 hours a day. *Matthew McConaughey, Jenna Elfman, Ellen DeGeneres, Woody Harrelson.* (PG-13, 2:02) (AL, AS, BN) **5MAX June 2** 6:56p; **5** 11:14p; **10** 2:41p; **13** 9p; **19** 6:47a; **24** 5:31p; **27** 5:10p, **MAX June 22** 11:45a

8 Heads in a Duffel Bag ★★ ('97, Comedy) A fellow airline passenger takes home a mobster's bag of severed human heads by mistake. *Joe Pesci, Andy Comeau, Kristy Swanson, David Spade.* (R, 1:35) (AL, AS) **5MAX June 6** 1:18a; **14** 12:58a; **18** 4:03p; **29** 5:13a, **MAX June 30** 11:20a, **AMAX June 1** 8:35a; **7** 12:43p; **12** 1:25a; **23** 6a; **26** 1:30p, **OMAX June 3** 5:41a; **15** 6:39a

El Chicano ★★ ('18, Action) Torn between playing by the book and seeking justice, a detective decides to resurrect the masked street legend El Chicano. Determined to take down a gang boss, El Chicano soon sets off a bloody war to defend his city and avenge his brother's murder. *Raúl Castillo, George Lopez, Aimee Garcia, Kate del Castillo.* (R, 1:47) (AL, AS, GV) **SHON June 7** 3p; **11** 12:45p; **17** 5:30p; **25** 10p; **29** 4p, **SHOS June 10** 2:20a; **25** 2:35a, **SHOX June 8** 12:40p

Election ★★★ ('99, Comedy) When a school's goody-two-shoes runs for class president, a teacher/adviser schemes to keep her from winning. *Matthew Broderick, Reese Witherspoon, Chris Klein, Jessica Campbell.* (R, 1:43) (AL, AS) **SHOWN June 8** 6:15p, **TMC June 17** 8a; **22** 3p; **24** 4:10p; **26** 8p, **TMCX June 18** 9:30a; **19** 4:35a; **23** 12:05p; **27** 2:30p; **29** 8p

The Electric Horseman ★★★ ('79, Western) A newswoman and a rodeo star flee to Utah with a $12 million horse freed from a Las Vegas promotion. *Robert Redford, Jane Fonda, Willie Nelson, Valerie Perrine.* (PG, 2:00) (AL, AS) **5MAX June 3** 6:21a, **MAX June 19** 4a

Elephant Kingdom ('16, Adventure) Animated. A brave elephant asks a courageous troop of young elephants to help him rescue his wife from a human. *Voices of Cary Elwes, Alexa PenaVega, Patrick Warburton, Carlos PenaVega.* (PG, 1:33) (AS, V) **HBOF-W June 1** 1:05p; **8** 4:20a; **16** 3:55p; **19** 11:13a; **29** 4:18a

Elizabeth Harvest ('18, Suspense) Newly married, Elizabeth travels with her husband to his vast, luxurious estate. He explains that she can go anywhere she pleases — except for one locked, forbidden room. *Abbey Lee, Ciarán Hinds, Carla Gugino, Matthew Beard.* (R, 1:48) (AL, AS, GV, N) **SHOB June 8** 3:30a; **17** 3:30a; **25** 4p, **SHON June 15** 2:30a, **SHOWN June 2** 12:35p; **11** 6:05p; **17** 2:05p; **23** 2:15p

Emanuel ('19, Documentary) On June 17, 2015, a white supremacist walks into a bible study at the Emanuel African Methodist Episcopal Church and guns down nine African Americans. (NR, 1:20) (AS, V) **STRZIB June 3** 8:26a

Emergency ('18, Drama) Several young black and Latino friends carefully weigh the risks of calling the police during an emergency. *Darrell Lake, Jason Woods, Peter Pasco, Michael Segovia.* (NR, :12) **MMAX June 2** 8:45a; **10** 7a; **23** 11:45a, **MVMAX June 18** 8:53a; **20** 6:45a, **OMAX June 3** 2:12a; **26** 5:53a

Emily Bronte's Wuthering Heights ★★½ ('92, Drama) Emily Bronte's Cathy and Heathcliff fuel two generations of gothic romance on the Yorkshire moors. *Juliette Binoche, Ralph Fiennes, Janet McTeer, Sophie Ward.* (PG, 1:45) (AS) **STRZCI-W June 28** 6a

Emma ★★★ ('96, Romance) Things keep getting worse after a young matchmaker finds a mate for a simple young woman in rural 1800s England. *Gwyneth Paltrow, Jeremy Northam, Toni Collette, Greta Scacchi.* (PG, 2:01) (AL) **HBOC-W June 4** 4:40a; **7** 4:30a; **11** 6:45a; **22** 7a

Empire of the Sun ★★★½ ('87, Adventure) Steven Spielberg's acclaimed account of an English boy's life in a WWII internment camp in Japanese-occupied China. *Christian Bale, John Malkovich, Miranda Richardson, Nigel Havers.* (PG, 2:32) (AL, AS, V) **HBOS-W June 14** 3:25a

Endless Love ★ ('81, Romance) Parental disapproval of two teenage lovers causes a confusion of arson, death and insanity. *Brooke Shields, Martin Hewitt, Don Murray, Shirley Knight.* (R, 1:55) (AL, AS, BN) **MVMAX June 10** 3a; **18** 11:20p; **24** 1:25a; **30** 3a

Enemy Mine ★★½ ('85, Science Fiction) An Earthian space pilot crash-lands on a planet with a lizardlike warrior from the Dracon Empire. *Dennis Quaid, Louis Gossett Jr., Brion James, Richard Marcus.* (PG-13, 1:48) (AL, V) **HBOF-W June 10** 2:25a

Enemy of the State ★★★ ('98, Suspense) A former NSA operative aids the innocent victim of a politically motivated assassination cover-up. *Will Smith, Gene Hackman, Jon Voight, Lisa Bonet.* (R, 2:07) (AL, AS, V) **5MAX June 5** 4:24p; **25** 10:55p; **28** 6:47p, **MAX June 2** 10:55a; **10** 8p; **15** 3:45p; **26** 5:52p, **AMAX June 4** 10p; **7** 4p; **12** 3:40p; **18** 3:44a; **20** 8:35a; **23** 3:40p

The Equalizer 2 ★★ ('18, Action) Robert McCall's mysterious past cuts especially close to home when thugs kill Susan Plummer — his best friend and former colleague. Now out for revenge, McCall must take on a crew of highly trained assassins who'll stop at nothing to destroy him. *Denzel Washington, Pedro Pascal, Ashton Sanders, Bill Pullman.* (R, 2:01) (AL, AS, GV) **STARZ June 3** 10:49p; **8** 8:55p; **19** 5:57p; **27** 6:57p, **STRZED June 6** 1:36a, 2:07p, 9p; **14** 12:16p, 10:46p; **24** 5:57p; **25** 7:58a, 1:21p; **30** 2:55p, 9:56p

Eragon ★★ ('06, Children's) The discovery of a dragon's egg puts a poor farm boy on the path to his destiny to be a Dragon Rider and defeat an evil king. *Ed Speleers, Jeremy Irons, Sienna Guillory, Robert Carlyle.* (PG, 1:43) (AS, V) **HBO June 20** 9:57a, **HBOF-W June 12** 2:07p; **25** 8:37p

Escape at Dannemora As the law closes in, Matt, Sweat and Tilly are confronted with hard truths about themselves. (TVMA, 1:40) (Part 7 of 7) **SHO June 2** 9p

Escape From Alcatraz ★★★ ('79, Suspense) Based on the true story of a hardened convict who engineered an elaborate plan to bust out of the famed prison in 1962. *Clint Eastwood, Patrick McGoohan, Jack Thibeau, Roberts Blossom.* (PG, 1:47) (AS, V) **EPIX June 9** 9:50p; **18** 3:30p, **EPIX2 June 14** 12:55p; **22** 7:10p, **EPIXHITS June 2** 8:55p; **3** 4:05a, 11:35a; **12** 12:20a, **EPIXDR June 5** 5p; **6** 7:50a; **27** 3:05p, 10:15p; **28** 5:55a

The Eternal ★½ ('98, Horror) A woman returns home to Ireland to try to get well and finds out the curse of a Druid witch is making her sick. *Alison Elliot, Jared Harris, Christopher Walken, Lois Smith.* (R, 1:35) (AL, V) **EPIXHITS June 17** 3:20a, **EPIXDR June 4** 1:45a; **11** 2a; **30** 2:10a

Eternal Sunshine of the Spotless Mind ★★★½ ('04, Romance) A doctor's invention allows a couple to erase the memories of their tumultuous relationship. *Jim Carrey, Kate Winslet, Kirsten Dunst, Mark Ruffalo.* (R, 1:48) (AL, AS, BN) **STARZ June 5** 6:19a; **24** 1:43a, 11:32a, **STRZED June 2** 6:15p; **3** 11:53a; **18** 5:18p; **19** 6:32a, **STRZ-CI-W June 8** 12:13p; **21** 10:38a, 8:07p

EVELYN X EVELYN ('19, Drama) A couple mourn the loss of their child. *Natalie Paul.* (NR, :13) **HBO2 June 29** 10:15a, **HBOZ-W June 9** 5:45a

Ever After: A Cinderella Story ★★★ ('98, Romance) Treated as a servant by her stepmother, a 16th-century woman wins the heart of the French prince. *Drew Barrymore, Anjelica Huston, Dougray Scott, Patrick Godfrey.* (PG-13, 2:02) (AL, AS) **5MAX June 3** 12:48a; **5** 6:47a; **23** 3:32p; **27** 6:02a, **AMAX June 15** 6a; **30** 4:03a

Everfall ('17, Horror) A year after an accident sidelines her skating career, Eva accepts an invitation to a mysterious competition in a remote town. Some terrifying events unfold in the arena, forcing Eva and her team to confront a horrifying reality. *Jessica McLeod, Joe Perry, Kristian Wang, Colm Feore.* (NR, 1:29) **SHOB June 7** 9a; **11** 8a; **21** 8a; **24** 7a; **30** 7:30a, **SHON June 3** 8a; **18** 7:35a

Every Day ★★½ ('18, Romance) A 16-year-old girl falls in love with a mysterious spirit who inhabits a different body every day. They soon face the hardest decision of their lives as the realities of loving someone who is a different person every 24 hours starts to take its toll. *Angourie Rice, Justice Smith, Jeni Ross, Lucas Jade Zumann.* (PG-13, 1:35) (AL, AS) **EPIX June 2** 2:15a, **EPIX2 June 3** 11:20p, **EPIXHITS June 29** 4:35a

Everybody's All-American ★★½ ('88, Drama) Life goes downhill for a 1950s Sugar Bowl star and his Magnolia Queen wife. *Jessica Lange, Dennis Quaid, Timothy Hutton, John Goodman.* (R, 2:07) (AL, AS, BN, V) **MMAX June 4** 9a, **MVMAX June 13** 11:34a; **20** 4:37a; **30** 8:20a, **OMAX June 25** 11:59p

Everyone's Hero ★★ ('06, Children's) Animated. A boy begins a grand journey to return Babe Ruth's baseball bat before the deciding game of the 1932 World Series comes to a close. *Voices of Rob Reiner, Whoopi Goldberg, Jake T. Austin, Voice of William H. Macy.* (G, 1:28) **HBO June 13** 5:56a, **HBOF-W June 3** 7p; **8** 10a; **16** 10a; **22** 2:31p; **25** 11:27a

Eve's Bayou ★★★½ ('97, Drama) Tragedy strikes a prosperous Louisiana family in 1962 after a girl catches her father with another woman. *Jurnee Smollett, Meagan Good, Samuel L. Jackson, Lynn Whitfield.* (R, 1:49) (AL, AS) **HBOS-W June 11** 9:25a; **16** 12p; **30** 4:10a

THE EVIL THAT MEN DO ★★ ('84, Action) A hit man leaves retirement to stop a British torturer serving the regime in Guatemala. *Charles Bronson, Theresa Saldana, Joseph Maher, Jose Ferrer.* (R, 1:29) (AL, GV) **MAX June 22** 1:04a, **AMAX June 6** 4:37a; **16** 2:53a, **OMAX June 27** 12:08a

Exposure ('18, Drama) Myra and James venture to an isolated cabin in the mountains to repair their relationship. Once there, they encounter an ancient evil that haunts the landscape and is capable of turning people into deformed monsters. *Owen Lawless, Carmen Anello, Lynn Lowry, Bruce Smith.* (NR, 1:17) **SHOB June 8** 9a; **13** 8:30a; **17** 10:35a; **25** 6:15a

Extraterrestrial ★★ ('14, Science Fiction) Malevolent aliens interrupt five collegians' vacation at a remote woodland cabin. *Brittany Allen, Freddie Stroma, Jesse Moss, Melanie Papalia.* (NR, 1:41) (AS) **SHOB June 15** 8p; **18** 1:45p; **21** 3:30p

The Eye ★★ ('08, Horror) Following a double corneal transplant, a concert violinist perceives frightening images of a world that only she can see. *Jessica Alba, Alessandro Nivola, Parker Posey, Rade Serbedzija.* (PG-13, 1:37) (AS, V) **SHOB June 1** 1a, **TMC June 2** 7:50a; **8** 10:45a; **11** 2:30p; **12** 5:20a; **26** 8a, **TMCX June 5** 8:15p; **10** 3a; **13** 1:10p; **18** 6:10a; **22** 9:15a; **23** 4:40a

EYES WIDE SHUT ★★★ ('99, Drama) A doctor explores his relationship with his wife by delving into a sensual underworld. *Tom Cruise, Nicole Kidman, Sydney Pollack, Marie Richardson.* (R, 2:39) (AL, AS, N, SSC) **SHO June 5** 2:15a; **18** 1:45a, **SHO2 June 3** 9p; **9** 12a; **15** 12:45a; **26** 9p, **SHOS June 6** 10:30p; **11** 9p; **16** 1a; **28** 12:30a, **SHOWN June 7** 11:50p; **13** 11:50p; **20** 2:30a; **21** 9:05p

F

Fahrenheit 9/11 ★★★ ('04, Documentary) Academy Award-winning filmmaker Michael Moore creates a searing examination of the Bush administration, its words and its actions surrounding the tragic events of Sept. 11, 2001. *Narrated by Michael Moore, Ben Affleck, Stevie Wonder, George W. Bush.* (R, 2:01) (AL, AS, V) **TMC June 17** 2:35a; **25** 3:05a, **TMCX June 18** 2a; **24** 1:35a; **28** 11:35p

Failure to Launch ★★ ('06, Romance-Comedy) The parents of a young man who still lives at home hire a beautiful woman to entice him

All Times Pacific. Not all networks are available in all areas.

to finally leave the nest. *Matthew McConaughey, Sarah Jessica Parker, Zooey Deschanel, Justin Bartha.* (PG-13, 1:37) (AL, AS, N) **SHO June 1** 8:35a; **5** 4:30p; **10** 4:15p, **SHO2 June 6** 7:45a; **9** 10:45a; **15** 8p, **SHOS June 2** 3:50p, 10:45p; **7** 8a, **SHOWN June 4** 1:20p, 8p; **8** 9:45p; **11** 12:35p; **14** 6:15p; **16** 4:30p, **TMC June 17** 9:40p; **22** 6:15p; **23** 12p; **27** 1:45p; **30** 9:05a, **TMCX June 18** 10p; **21** 10:15a; **22** 5:20a; **26** 3:10p; **29** 12:30p

FAIR GAME ★★★ ('10, Suspense) Valerie Plame's life becomes front-page news when someone leaks her status as a covert CIA operative after her husband, Joseph Wilson, wrote a controversial article for The New York Times. *Naomi Watts, Sean Penn, Sam Shepard, Ty Burrell.* (PG-13, 1:47) (AL, AS) **EPIX June 9** 8p, **EPIX2 June 5** 3:10p; **15** 5p, **EPIXHITS June 2** 5p; **3** 7:40a; **6** 9:15a, **EPIXDR June 21** 9p; **22** 4:40a, 12p; **24** 5p; **25** 12:10a, 8:20a

The Fall of the American Empire ('18, Comedy) A man arrives on the scene of a robbery and finds two bags full of money. *Alexandre Landry, Maripier Morin, Rémy Girard, Vincent Leclerc.* (R, 2:08) (AL, AS, GV, N) **STRZCI-W June 1** 9:02a; **7** 12:33a, 2:15p; **10** 8:02a; **18** 7:50p; **23** 6:58a, 4:32p; **27** 2:26a

Falling for Grace ('06, Romance-Comedy) A woman from New York's Chinatown gets her ticket into high society after being mistaken for a Hong Kong heiress. *Fay Ann Lee, Gale Harold, Margaret Cho, Christine Baranski.* (PG-13, 1:44) (AL, AS) **SHOF June 11** 6:15p; **15** 11:45p; **17** 12:45p; **19** 4:30p; **25** 2:30p

Fame ★★ ('09, Drama) Students at New York's High School of Performing Arts see if they have the dedication and talent necessary to achieve their dreams. *Asher Book, Kristy Flores, Paul Iacono, Paul McGill.* (PG, 1:47) (AL, AS) **HBOS-W June 1** 6a; **18** 4:35a, **HBOZ-W June 6** 5:50a; **23** 8:40a

Family ('18, Comedy) An emotionally stunted aunt struggles to bond with her teenage niece, who wants nothing more than to run away from home and become a juggalo. *Kate McKinnon, Taylor Schilling, Brian Tyree Henry, Jessie Ennis.* (R, 1:25) **STRZCO June 2** 5:22a; **24** 4:31p

The Family Fang ★★★ ('15, Comedy-Drama) An actress and her brother investigate the mysterious disappearance of their parents, two performance artists known for their elaborate hoaxes. *Nicole Kidman, Jason Bateman, Christopher Walken, Maryann Plunkett.* (R, 1:46) (AL, AS) **5MAX June 4** 4:05p; **15** 12:58p; **25** 1:30p, **MAX June 20** 1:40p; **23** 12:47p, **THMAX June 1** 2:49a

The Family Man ★★★ ('00, Romance-Comedy) A Wall Street playboy wakes to find himself married to the college sweetheart he left in order to pursue a career 13 years earlier. *Nicolas Cage, Tea Leoni, Don Cheadle, Jeremy Piven.* (PG-13, 2:05) (AL, AS) **MMAX June 16** 1:15p, **MVMAX June 4** 3:39a; **20** 3:55p; **24** 11:55a; **30** 8p

The Family Stone ★★½ ('05, Romance-Comedy) Everett brings Meredith to meet his bohemian family at Christmas. While trying to win the approval of her boyfriend's parents and the rest of his family, she only succeeds in highlighting her uptight personality, making Everett doubt his intentions. *Dermot Mulroney, Sarah Jessica Parker, Diane Keaton, Luke Wilson.* (PG-13, 1:44) (AL, AS) **HBO June 9** 7:30a; **25** 4:40a, **HBOS-W June 20** 6:15a, **HBOZ-W June 5** 9:15a; **13** 10:15a; **16** 2:35p; **23** 1:05a

Fantastic Beasts: The Crimes of Grindelwald ★★ ('18, Fantasy) Magizoologist Newt Scamander joins forces with young Albus Dumbledore to prevent the devious Gellert Grindelwald from raising pure-blood wizards to rule over all non-magical beings. *Eddie Redmayne, Katherine Waterston, Dan Fogler, Alison Sudol.* (PG-13, 2:14) (AS) **HBO2 June 2** 9a; **24** 10:20a, **HBOF-W June 4** 8:30p; **19** 12:15a; **22** 10:15p; **29** 12:20a

A Fantastic Fear of Everything ★★ ('12, Comedy) Becoming paranoid after his research into serial killers, a writer must confront his numerous demons in order to make it to an important meeting about his screenplay. *Simon Pegg, Amara Karan, Clare Higgins, Alan Drake.* (R, 1:39) (AL, AS) **MMAX June 2** 5:35p; **6** 10:20a; **17** 10:40p; **22** 5:45p; **27** 7:15p, **MVMAX June 4** 4:29p; **25** 4:40p, **OMAX June 12** 8:05a; **15** 7:19p; **20** 7:20p; **25** 1:55a

Far and Away ★★★ ('92, Drama) An Irish farmer and his landlord's daughter come to 1890s Boston, where he boxes and they join the Oklahoma land rush. *Tom Cruise, Nicole Kidman, Thomas Gibson, Robert Prosky.* (PG-13, 2:20) (AL, AS, V) **HBO June 11** 6:40a; **19** 7:15a, **HBOS-W June 2** 7:55a; **6** 1:20a; **14** 6a

Fast & Furious Presents: Hobbs & Shaw ★★½ ('19, Action) Hulking lawman Luke Hobbs teams up with lawless operative Deckard Shaw to battle a cybernetically enhanced soldier who possesses superhuman strength, a brilliant mind and a lethal pathogen that could wipe out half of the world's population. *Dwayne Johnson, Jason Statham, Idris Elba, Vanessa Kirby.* (PG-13, 2:18) (AL, AS, V) **HBO2 June 2** 9:10p; **5** 9:20a; **12** 11:20p; **22** 1:40p; **28** 1:20p, **HBOC-W June 7** 8:32a

Fast Color ('18, Science Fiction) Hunted by mysterious forces, a woman with supernatural abilities must go on the run. With nowhere else to go, she goes back to her estranged family and the farmhouse she abandoned long ago. *Gugu Mbatha-Raw, Lorraine Toussaint, Saniyya Sidney, David Strathairn.* (PG-13, 1:40) (AL, AS, V) **EPIX June 6** 5:35a; **22** 8:40a, **EPIX2 June 10** 9:50a; **26** 3a, **EPIXHITS June 3** 1:30p; **19** 1:20p

Fast Five ★★½ ('11, Action) In Rio de Janeiro, ex-con Dom Torretto and ex-cop Brian O'Conner join forces against a corrupt businessman who wants them both dead. *Vin Diesel, Paul Walker, Jordana Brewster, Tyrese Gibson.* (PG-13, 2:10) (AL, AS, V) **HBO2 June 3** 2:45p; **7** 11:20p; **12** 5:35a; **20** 4:45a

Fatal Attraction ★★★½ ('87, Suspense) A New York lawyer with a wife and daughter sleeps with a client whose lust turns to hate. *Michael Douglas, Glenn Close, Anne Archer, Ellen Hamilton Latzen.* (R, 1:59) (AL, AS, N, SSC, V) **SHO2 June 2** 2:45a; **10** 1:15a; **15** 3:30a; **21** 1:50a; **30** 3a, **SHOWN June 2** 10:10p; **9** 1:10a; **23** 12:05a; **28** 11:30p, **SHOX June 13** 3:30a; **16** 3:05a; **24** 3:35a; **27** 2:35a

Fathers' Day ★ ('97, Comedy-Drama) Two Californians seek a former girlfriend's missing son, each believing he is the father of the boy. *Robin Williams, Billy Crystal, Julia Louis-Dreyfus, Nastassja Kinski.* (PG-13, 1:38) (AS) **HBO June 21** 3:40p, **HBOS-W June 11** 6a

Fatso ★★½ ('80, Comedy) A man struggles to overcome his weight problem when he falls in love with the owner of a nearby gift shop. *Dom DeLuise, Anne Bancroft, Ron Carey, Candice Azzara.* (PG, 1:34) (AL, AS) **MVMAX June 8** 4:20a

The Favourite ★★★½ ('18, Comedy-Drama) In early 18th-century England, a frail Queen Anne occupies the throne and her close friend Lady Sarah governs the country in her stead. When new servant Abigail arrives, her charm endears her to Sarah. *Olivia Colman, Rachel Weisz, Emma Stone, Nicholas Hoult.* (R, 2:00) (AL, AS, N, SSC) **5MAX June 2** 10:47p; **8** 9p; **13** 3:53p; **17** 2:59p; **25** 9:17a; **30** 12:54p, **MAX June 1** 10:10a; **4** 12:40p; **28** 6p

FEAR ★★ ('96, Suspense) A deranged suitor torments family and friends of a teen girl with whom he is obsessed. *Mark Wahlberg, Reese Witherspoon, William Petersen, Amy Brenneman.* (R, 1:36) (AL, AS, GV) **SHO June 23** 1:30a, **SHO2 June 11** 2:30a; **16** 7:20p, **SHOS June 8** 2a; **12** 3p, 7:50p, **SHOWN June 5** 12:20p; **6** 12:40a; **8** 11:30p; **13** 8p; **22** 3a; **28** 1a; **29** 6:15p

Femme Fatale ★★ ('02, Suspense) A woman double-crosses her two violent accomplices after they steal $10 million in diamonds. *Rebecca Romijn-Stamos, Antonio Banderas, Peter Coyote, Eriq Ebouaney.* (R, 1:50) (AL, SSC, V) **5MAX June 3** 12:19p; **8** 11p; **17** 7:05p; **25** 9p; **28** 4:51p, **MAX June 4** 6:05p; **12** 3p; **15** 6:53a; **21** 6p; **30** 4:10a, **AMAX June 2** 8:05p; **6** 8:37a; **10** 3:40p; **19** 6:05a; **24** 1:46a

FernGully: The Last Rainforest ★★★ ('92, Children's) Animated. A lumberjack helps a tribe of rain-forest elves protect their kingdom from an evil spirit and greedy clear-cutters. *Voices of Tim Curry, Samantha Mathis, Christian Slater, Jonathan Ward.* (G, 1:16) **STRZKF-W June 5** 1:12p; **21** 8:02a; **29** 5:08a, 2:07p

THE FESTIVAL ('18, Comedy) After his girlfriend dumps him at graduation, a young man thinks his life is over. His best friend has the perfect solution: three days at a giant music festival. *Joe Thomas, Hammed Animashaun, Claudia O'Doherty, Jemaine Clement.* (R, 1:38) (AL, AS) **EPIX June 3** 10p, **EPIX2 June 18** 11:35a

15: A Quinceañera Story: Zoey ('17, Documentary) Zoey, a young trans Mexican-American, celebrates her 15th birthday. (NR, :26) **HBO June 6** 5:35a

55 Steps ('17, Biography) A workaholic lawyer helps a psychiatric patient sue a hospital for mistreating its patients. *Helena Bonham Carter, Hilary Swank, Jeffrey Tambor, Richard Riddell.* (PG-13, 1:55) **STRZCI-W June 13** 1:22a, 3:29p; **17** 5:13a, 1:38p; **18** 2:19a; **22** 5:24a, 12:43p

Fifty Shades of Black ★½ ('16, Comedy) In a spoof of Fifty Shades of Grey, wealthy entrepreneur Christian Black introduces a young woman to his kinky world of S&M. *Marlon Wayans, Kali Hawk, Affion Crockett, Jane Seymour.* (R, 1:32) (AL, AS, N, SSC) **SHON June 6** 2:30a; **9** 4a; **16** 8p; **22** 1:45a; **25** 2:45a, **SHOS June 3** 11:30p; **26** 3a, **SHOWN June 11** 12:35a; **16** 1:55a; **18** 11:50p; **27** 1:30a, **SHOX June 2** 12a; **8** 2:05a; **29** 3:50a

Fight Club ★★★½ ('99, Suspense) Two young professionals create an underground club where men can compete in hand-to-hand combat. *Brad Pitt, Edward Norton, Helena Bonham Carter, Meat Loaf.* (R, 2:19) (AL, AS, GV) **HBO2 June 7** 9p; **29** 1:40p

The Fighter ★★★½ ('10, Drama) Having earned a shot at a world championship, boxer Micky Ward reunites with his estranged brother to train for the fight and become the new Pride of Lowell. *Mark Wahlberg, Christian Bale, Amy Adams, Melissa Leo.* (R, 1:56) (AL, AS, V) **HBO2 June 29** 9p, **HBOZ-W June 8** 1:35a; **12** 8p; **18** 12:05a; **20** 12:20p; **23** 2:20p; **27** 10p

The Fighting Temptations ★★½ ('03, Comedy) To collect his aunt's inheritance, an unemployed man must form a gospel choir and lead it to success. *Cuba Gooding Jr., Beyoncé Knowles, Melba Moore, Mike Epps.* (PG-13, 2:02) (AS) **HBOS-W June 18** 8:25a

Fighting With My Family ★★★½ ('19, Comedy-Drama) Born into a tight-knit wrestling family, Paige gets a once-in-a-lifetime opportunity to try out for the WWE. Her journey pushes her to prove to the world that what makes her different is the very thing that can make her a star. *Florence Pugh, Lena Headey, Nick Frost, Jack Lowden.* (PG-13, 1:47) (AL, AS, V) **EPIX June 17** 12a, 6:10p; **25** 4:35p, **EPIX2 June 13** 1:50p; **14** 7:05a; **21** 8:40p, **EPIXHITS June 3** 7:10p; **4** 9:35a; **7** 8:50p; **8** 10:55a

Final Destination 5 ★★½ ('11, Horror) When a man's premonition saves them from a fatal bridge collapse, several unfortunate souls learn that Death will not be cheated. *Nicholas D'Agosto, Emma Bell, Miles Fisher, Ellen Wroe.* (R, 1:32) (AL, AS, GV) **MMAX June 11** 5:20p; **15** 12:40p; **24** 5:35p; **27** 10:45p; **30** 7:30a, **MVMAX June 17** 4:57p, **OMAX June 4** 9:57a; **21** 2:08p; **26** 1:55p; **29** 7:27p, **THMAX June 2** 6:42p; **5** 10p; **8** 6:21p; **13** 4:27p; **19** 1:57p; **23** 12a

THE FINAL GIRLS ★★★ ('15, Horror) Max, recently orphaned, goes to see a screening of a B-horror movie that her mother made 20 years earlier. When Max and her friends find themselves in the world of the film itself, they must apply their knowledge of horror tropes to survive. *Taissa Farmiga, Malin Akerman, Alexander Ludwig, Nina Dobrev.* (PG-13, 1:28) (AL, AS, V) **SHO June 18** 11a, **SHO2 June 12** 6:25p; **17** 5a; **25** 3:45p, **SHOB June 1** 6:15p; **4** 9:30a, 10p; **7** 2p; **13** 6:15p; **19** 4:30p; **24** 11:30a, 9:30p, **SHOX June 15** 5:30a; **21** 3:50a; **24** 2a

Finding Forrester ★★★ ('00, Drama) While studying at a prep school, an aspiring writer befriends a reclusive author who becomes his mentor. *Sean Connery, Rob Brown, F. Murray Abraham, Anna Paquin.* (PG-13, 2:13) (AL, AS) **EPIX June 4** 10:30a; **16** 2:15p, **EPIX2 June 22** 12:35p, **EPIXHITS June 8** 2:40p, 11p; **14** 3:50a, **EPIXDR June 20** 2:40p, 10:15p; **29** 6:30p; **30** 8:55a

FINDING STEVE MCQUEEN ('18, Crime Drama) The FBI launches its biggest manhunt when an unlikely gang of thieves tries to steal $30 million in illegal campaign contributions from President Richard Nixon's secret fund. *Travis Fimmel, Rachael Taylor, William Fichtner, Forest Whitaker.* (R, 1:30) (AL, AS) **STRZCI-W June 1** 8:26p; **20** 2:03a

Finding Your Feet ('17, Comedy-Drama) A middle-class snob on the eve of retirement takes refuge with her bohemian sister after she discovers her husband is having an affair with her best friend. *Joanna Lumley, Celia Imrie, Timothy Spall, Imelda Staunton.* (PG-13, 1:51) (AL, AS) **EPIX June 19** 9a, **EPIX2 June 24** 8:15a

The First Grader ★★½ ('10, Drama) An 84-year-old Kenyan fights for his right to attend school for the first time and receive the education he previously could not afford. *Naomie Harris, Oliver Litondo, Tony Kgoroge, Sam Feuer.* (PG-13, 1:39) (BN, V) **MAX June 13** 4:40a; **30** 1p, **OMAX June 3** 11:45p; **7** 5:10a; **8** 2:28a; **19** 12:25p; **25** 3:36a

First Knight ★★½ ('95, Adventure) King Arthur loves Guinevere and tries to keep her from the clutches of Lancelot and a land-grabber. *Sean Connery, Richard Gere, Julia Ormond, Ben Cross.* (PG-13, 2:12) (AS, V) **EPIX June 11** 5:45p; **29** 2:20p, **EPIX2 June 1** 8:25p; **15** 12:50p, **EPIXHITS June 17** 8:45p; **18** 11:35a, **EPIXDR June 8** 6:50p; **9** 9:35a; **28** 1:05p; **29** 1:15a

First Man ★★★½ ('18, Biography) Engineer Neil Armstrong spends years in training after joining NASA in the 1960s. On July 16, 1969, the nation and world watch in wonder as Armstrong and fellow astronauts Buzz Aldrin and Michael Collins embark on a historic mission to the moon. *Ryan Gosling, Claire Foy, Jason Clarke, Kyle Chandler.* (PG-13, 2:21) (AL, AS) **MMAX June 5** 3:40a; **7** 3:40p; **12** 8a; **16** 12:35a; **20** 10:40a; **25** 11:30a; **28** 10:50p, **MVMAX June 10** 5:40p, **OMAX June 5** 9p; **14** 2:59p; **24** 6:40p; **29** 12:44p, **THMAX June 2** 2:50p; **7** 1:26a; **9** 10p; **18** 9:04a, 7:38p; **22** 2:19p; **27** 9:34a; **30** 11:25p

First Sunday ★★ ('08, Comedy) Bumbling thieves decide to rob a church to raise some much-needed cash, but they discover that someone else has already beaten them to the punch. *Ice Cube, Katt Williams, Tracy Morgan, Loretta Devine.* (PG-13, 1:38) (AL, AS) **STARZ June 7** 4:29a, 10:51a; **15** 4:24a, 11:27a, **STRZED June 2** 4:35p; **10** 12:29p; **11** 7:50a; **19** 7:21p, **STRZIB June 13** 1:14a, 7:25a, 10p; **23** 10:34a, 8:21p; **24** 5:03a; **29** 6:12p

A Fish Called Wanda ★★★ ('88, Comedy) An American flirts with a crook, a barrister and a mercenary to find diamonds in London. *John Cleese, Jamie Lee Curtis, Kevin Kline, Michael Palin.*

(R, 1:47) (AL, AS, V) **HBOC-W June 12** 8:05a; **29** 9:20a

The Fisherman ('18, Comedy) Animated. An aging fisherman returns from the sea with a talking fish. *Voice of Grace Acquaye, Trust Agottor, Mabel Amewugah, Godwin Sunday Ashong.* (NR, :15) **HBOZ-W June 1** 6:20a; **30** 4:05a

Fist of Fury ★★★ ('72, Adventure) In turn-of-the-century China, a martial-arts student declares war against the rival fighters who murdered his mentor. *Bruce Lee, Miao Ker Hsiu, James Tien, Robert Baker.* (R, 1:47) (AL, V) **OMAX June 11** 10:25a, **THMAX June 8** 2:52p; **14** 4:41a; **29** 8:04a

Five Feet Apart ★★ ('19, Romance) Two cystic fibrosis patients fall in love, even though hospital rules state they stay five feet apart at all times. *Haley Lu Richardson, Cole Sprouse, Moises Arias, Kimberly Hébert Gregory.* (PG-13, 1:56) (AL, AS) **TMC June 1** 8p; **6** 12p; **7** 5a; **10** 9a, 8p; **16** 10a; **19** 6p, **TMCX June 4** 8p; **7** 11a; **8** 5:25a; **18** 6p; **20** 10a, 10p; **24** 9a

FIVE FINGERS ★★★★ ('06, Suspense) An idealistic Dutch relief worker must prove his innocence to a terrorist leader who kidnapped him within moments of his arrival in Morocco. *Laurence Fishburne, Ryan Phillippe, Gina Torres, Touriya Haoud.* (R, 1:26) (AL, AS, V) **5MAX June 12** 1:34a; **22** 9p; **26** 2:55a, **MAX June 2** 2:05a; **6** 9:35p; **17** 8p, **AMAX June 5** 2a; **9** 8:30p; **14** 11:56p; **20** 12:05a; **27** 10p

Five Fingers of Steel ('82, Adventure) Violent members of a martial arts school try to take over a small village and end up killing the benevolent head of a security league in the process. *Tiet Wo Chu, Wing-Hon Cheung, Huang Jang Lee, Hsueh-Ming Liao.* (NR, 1:18) (AS, V) **EPIXDR June 25** 2a

The Five Heartbeats ★★½ ('91, Drama) A wealth of songs propels this story about five black singers pursuing their dreams of stardom in the turbulent '60s. *Robert Townsend, Michael Wright, Leon, Harry J. Lennix.* (R, 2:02) (AL, AS, MV) **STRZIB June 3** 6:23a, 7:56p; **16** 11:13a; **17** 5:19a; **26** 5:08a, 11:17p

(500) DAYS OF SUMMER ★★★ ('09, Romance-Comedy) After his girlfriend dumps him, a greeting-card writer reflects on their 500 days together to try to figure out where their love affair went wrong. *Joseph Gordon-Levitt, Zooey Deschanel, Geoffrey Arend, Chloë Grace Moretz.* (PG-13, 1:35) (AL, AS) **STARZ June 5** 6:22p; **17** 9p; **20** 8:23a, **STRZED June 3** 12:19a; **28** 1:57a, 10:36a, **STRZCI-W June 14** 11:46a, 7:37p; **23** 5:20a, 12:45p, 8:22p

Five Kung Fu Daredevil Heroes ★½ ('79, Adventure) Four men plan an elaborate scheme to avenge their friend's murder. *Meng Lo, Sheng Chiang, Kuo Chui, Feng Lu.* (NR, 1:40) **EPIXDR June 12** 10:55p

Flatliners ★★★ ('90, Science Fiction) Medical students play with death by stopping one another's vital signs for minutes, then zapping the subject back to consciousness. *Kiefer Sutherland, Julia Roberts, Kevin Bacon, William Baldwin.* (R, 1:51) (AL, AS, BN, V) **EPIX June 23** 11:30p; **28** 5:20p; **29** 12:25p, **EPIX2 June 16** 7:55p; **17** 7:20a, **EPIXHITS June 4** 9p; **5** 11:35a; **25** 5p; **26** 7:30a, **EPIXDR June 12** 9p; **13** 11a; **20** 8:20p; **21** 8:10a

Flawless ★★½ ('99, Comedy) After a debilitating stroke and on his doctor's advice, a conservative man takes singing lessons from a drag-queen neighbor. *Robert De Niro, Philip Seymour Hoffman, Barry Miller, Chris Bauer.* (R, 1:52) (AL, AS, V) **HBOC-W June 15** 2:20a; **20** 10:15a

Flicka ★★½ ('06, Children's) A teenager in modern-day Wyoming tames a mustang and dreams of, one day, running her father's ranch. *Alison Lohman, Tim McGraw, Maria Bello, Ryan Kwanten.* (PG, 1:35) (AL, AS) **HBOF-W June 17** 2:50a

Flight ('18, Drama) A Jamaican boy dreams of flying to the moon. *Rohiem Phillips.* (NR, :13) **HBOZ-W June 5** 5:45a

Flight of the Phoenix ★★½ ('04, Adventure) A group of people struggles to survive after a huge sandstorm causes their plane to crash in the Gobi desert. *Dennis Quaid, Giovanni Ribisi, Tyrese Gibson, Miranda Otto.* (PG-13, 1:52) (AL, AS, V) **MMAX June 1** 7:05p, **AMAX June 1** 4:57a, **MVMAX June 4** 1:31a; **22** 2:56a; **30** 4:56a, **OMAX June 6** 4:08a, 5:36p; **9** 2:24p; **16** 6:47a; **20** 11:16a, **THMAX June 10** 9:38a; **19** 2:26a; **25** 6:31a

The Flintstones ★★½ ('94, Children's) Betty's Barney helps Wilma's Fred move up the ladder at Slate & Co. in Stone Age Bedrock. *John Goodman, Elizabeth Perkins, Rick Moranis, Rosie O'Donnell.* (PG, 1:32) (AS) **HBOF-W June 4** 7p; **17** 3:55p; **26** 1:33a

The Flintstones in Viva Rock Vegas ★ ('00, Children's) Young Fred Flintstone courts heiress Wilma Slaghoople, while Barney Rubble romances Betty O'Shale during a weekend in Rock Vegas. *Mark Addy, Stephen Baldwin, Kristen Johnston, Jane Krakowski.* (PG, 1:27) (AL, AS) **HBOF-W June 10** 8:40p; **16** 10p; **21** 7p; **27** 3a

Flirting With Disaster ★★★ ('96, Comedy) An adoption-agency psychologist tempts a new father while they and his wife search for his birth father. *Ben Stiller, Patricia Arquette, Tea Leoni, Alan Alda.* (R, 1:32) (AL, AS) **HBOC-W June 9** 6:25p; **14** 4:35p; **17** 9:50p; **28** 7:45a

Fluidity ('19, Drama) Ten millennials search for love in the age of social media. *Nico Tortorella, Isabella Farrell, Tommy Dorfman, James Chen.* (AS) **SHON June 7** 3a; **19** 3:15a, **SHOS June 3** 4a; **6** 3a, **SHOWN June 9** 3:10a; **15** 1:35a; **25** 11:35p

Fly Me to the Moon ★★ ('08, Children's) Live action/animated. Three young houseflies stow away on Apollo 11 and help defend the spacecraft from Russian bugs who want to sabotage the mission. *Voices of Christopher Lloyd, Kelly Ripa, Nicollette Sheridan, Tim Curry.* (G, 1:29) **HBO June 27** 5:57a, **HBOF-W June 1** 4p; **4** 10a; **14** 2:25p; **20** 12:55p

The Flying Scotsman ★★½ ('06, Docudrama) In the early 1990s Graeme Obree battles mental illness while chasing his dream of achieving cycling stardom. *Jonny Lee Miller, Laura Fraser, Billy Boyd, Brian Cox.* (PG-13, 1:43) (AL, AS) **SHOF June 5** 3:05a; **21** 6:15p; **23** 6:15p; **24** 2:35a

The Fog ★★ ('05, Horror) Residents of a seaside community fall prey to malevolent entities hidden within the thick mist around their homes. *Tom Welling, Maggie Grace, Selma Blair, DeRay Davis.* (PG-13, 1:40) (AS, V) **TMC June 2** 9:30a; **5** 4:05p; **6** 4:25a; **8** 2:15p; **11** 11:05a, **TMCX June 1** 7:10a; **4** 1:15p; **9** 9:30p; **12** 2:35p; **13** 4:10a

Footloose ★★½ ('11, Comedy-Drama) A rebellious teen incurs the wrath of a much-loved clergyman by challenging the town's ban on loud music and dancing. *Kenny Wormald, Julianne Hough, Dennis Quaid, Andie MacDowell.* (PG-13, 1:53) (AL, AS, V) **EPIX June 6** 11:50p; **27** 2:15p, **EPIX2 June 15** 3:05p; **20** 6:45p, **EPIXHITS June 5** 3:05p, 10:20p; **30** 3:05p, 10:20p

For Love of the Game ★★ ('99, Drama) An aging pitcher learns that he will soon lose his girlfriend and his spot with the Detroit Tigers. *Kevin Costner, Kelly Preston, John C. Reilly, Jena Malone.* (PG-13, 2:17) (AL, AS) **HBO2 June 16** 4a; **19** 4:10a

For Richer or Poorer ★½ ('97, Comedy) Pursued by an IRS agent, a wealthy Manhattan couple flee to Pennsylvania and pose as an Amish man's kin. *Tim Allen, Kirstie Alley, Jay O. Sanders, Michael Lerner.* (PG-13, 1:55) (AL, AS) **STRZED June 21** 5:26a

Forces of Nature ★★½ ('99, Romance-Comedy) A bridegroom hurries by plane to his wedding, but he and his seatmate must find other modes of travel. *Sandra Bullock, Ben Affleck, Maura Tierney, Steve Zahn.* (PG-13, 1:44) (AL, AS) **HBO June 9** 5:45a; **23** 6:45a, **HBOS-W June 1** 2:45p; **6** 9:50a; **10** 5:05p; **17** 4:40a; **26** 6:25a

FORD V FERRARI ★★★½ ('19, Historical Drama) Automotive designer Carroll Shelby and race car driver Ken Miles build a revolutionary vehicle for the Ford Motor Co. to compete against the race cars of Enzo Ferrari at the 24 Hours of Le Mans in France in 1966. *Matt Damon, Christian Bale, Jon Bernthal, Caitriona Balfe.* (PG-13, 2:32) (AL, AS) **HBO June 20** 8p; **21** 6:20p; **23** 7:25p; **26** 11:45a; **29** 8a

Forever My Girl ★★ ('18, Romance) Liam Page is a country music superstar who left his bride Josie at the altar to pursue fame and fortune. Now, he must face the consequences of his actions when he returns to his hometown for the funeral of his best friend from high school. *Alex Roe, Jessica Rothe, Abby Ryder Fortson, Peter Cambor.* (PG, 1:48) (AL, AS) **EPIX June 18** 8:25a, **EPIX2 June 7** 11:25p, **EPIXHITS June 14** 2a

FORREST GUMP ★★★★ ('94, Comedy-Drama) JFK, LBJ, Vietnam, Watergate and other history unfold through the perspective of an Alabama man with an IQ of 75. *Tom Hanks, Robin Wright, Gary Sinise, Mykelti Williamson.* (PG-13, 2:22) (AS, V) **STARZ June 1** 5:11p; **2** 5:55a; **5** 8:09a, 3:58p; **26** 3:45p; **27** 5:34a, **STRZCI-W June 7** 8:07a; **16** 1:44a, 9a, 5:58p; **21** 4:58a, 9:59p

48 HRS. ★★★ ('82, Action) A rumpled detective gets a slick convict released into his custody for two days to help him find a murderer in San Francisco. *Nick Nolte, Eddie Murphy, Annette O'Toole, Frank McRae.* (R, 1:37) (AL, AS, N, V) **STRZCO June 2** 6:49a, 9:59p; **5** 12:52a, 10:03a; **20** 10:24a, 6:21p

The Fountain ★★½ ('06, Drama) A man seeks immortality by traveling through the past, present and future; along the way he learns about love, death and what it means to be alive. *Hugh Jackman, Rachel Weisz, Ellen Burstyn, Mark Margolis.* (PG-13, 1:36) (AL, AS, V) **HBO June 2** 3:40p; **20** 3a; **25** 8:55a, **HBOS-W June 4** 5:35p; **8** 10:20a; **13** 7:20p; **22** 3:15p; **26** 9p; **28** 11:30p

4:44 Last Day on Earth ★★ ('11, Drama) Two lovers immerse themselves in sex, art and other activities after word breaks that the world will end by the next morning. *Willem Dafoe, Shanyn Leigh, Natasha Lyonne, Paul Hipp.* (R, 1:24) (AL, AS, N, SSC) **SHOB June 4** 11:35p; **12** 11:30p; **25** 1:30a; **30** 9:30p, **SHON June 1** 11:05p; **6** 1a; **18** 1:05a; **21** 3a; **24** 3:45a; **29** 12a, **SHOWN June 7** 2:40a; **15** 8p; **27** 12a; **30** 3:30a

4/20 Massacre ('18, Action) Five women go camping in the woods to celebrate a friend's birthday. But when they cross the turf of an illegal marijuana operation, they must struggle to survive the living nightmare. *Jamie Bernadette, Vanessa Rose Parker, Stacey Danger, Justine Wachsberger.* (NR, 1:24) **TMC June 27** 10:30p; **28** 1:30a

The 4th ('16, Comedy) Jamie, a broke illustrator who is behind on his rent, tries to throw a holiday cookout while his overbearing roommate is out of town, but everything seems to go wrong. *Andre Hyland, Anna Lee Lawson, Yasmine Kittles, Eliza Coupe.* (NR, 1:21) (AS) **TMC June 4** 3p; **15** 6a; **29** 3:05a, **TMCX June 5** 6a; **10** 8a; **30** 3:05p

Foxfire ★★ ('96, Drama) A mysterious outsider encourages four schoolgirls to retaliate against the biology teacher who sexually abuses them. *Hedy Burress, Angelina Jolie, Jenny Lewis, Jenny Shimizu.* (R, 1:40) (AL, AS, N, V) **EPIX June 12** 8:05a, **EPIX2 June 9** 3:55a, **EPIXHITS June 15** 2:55a, **EPIXDR June 5** 12:10a; **23** 1:05a

FRANKENSTEIN AND THE MONSTER FROM HELL ★★ ('74, Horror) The baron and his asylum sidekick put the brain of a genius in the body of a brute. *Peter Cushing, Shane Briant, Madeline Smith, David Prowse.* (R, 1:33) (AS, GV) **EPIX June 17** 7:50a, **EPIX2 June 22** 2a, **EPIXDR June 3** 3:25p, 10:25p; **4** 6:50a; **30** 6:55p

FRANKIE ('19, Drama) A family confronts a life-altering crisis while vacationing in Portugal. *Isabelle Huppert, Marisa Tomei, Greg Kinnear, Brendan Gleeson.* (PG-13, 1:38) (AL, AS) **STARZ June 2** 4:12a

Frankie and Johnny ★★★ ('91, Romance-Comedy) An ex-convict short-order cook chases a Manhattan waitress who plays hard to get. *Al Pacino, Michelle Pfeiffer, Héctor Elizondo, Nathan Lane.* (R, 1:58) (AL, AS, BN) **HBO2 June 15** 2:25a

Freddy vs. Jason ★★ ('03, Horror) Teens are caught in the middle of a battle between the razor-clawed Freddy and the masked killer Jason. *Robert Englund, Ken Kirzinger, Monica Keena, Jason Ritter.* (R, 1:37) (AL, AS, GV, N) **STARZ June 11** 1:22a; **25** 6:24a, **STRZED June 29** 3:17a

Freedomland ★★ ('06, Crime Drama) A detective investigates a carjacking that resulted in the abduction of the young son of a troubled woman. *Samuel L. Jackson, Julianne Moore, Edie Falco, Ron Eldard.* (R, 1:53) (AL, AS, V) **STARZ June 21** 10:44a, **STRZED June 30** 3:35a, 12:59p, **STRZIB June 9** 11:56a, 10p; **10** 6:19a; **18** 3:31a, 9p; **27** 3:04p, 10p

Freeheld ★★½ ('15, Drama) With help from colleague Dane Wells and activist Steven Goldstein, terminally ill New Jersey detective Laurel Hester fights for pension benefits for her domestic partner Stacie Andree. *Julianne Moore, Ellen Page, Michael Shannon, Josh Charles.* (PG-13, 1:43) (AL, AS) **HBOZ-W June 19** 6:25p; **25** 10:25a

FREELANCERS ★½ ('12, Action) The son of a fallen police officer joins the NYPD, where he falls in with his father's former partner and a band of rogue cops. *Robert De Niro, Forest Whitaker, Curtis '50 Cent' Jackson, Beau Garrett.* (R, 1:36) (AL, AS, N, SSC, V) **5MAX June 17** 10:57p; **22** 12:45a; **25** 2:18a, **MAX June 6** 7:55p; **16** 12:10a; **20** 2:57a, **AMAX June 14** 12:25a; **27** 1:40a; **29** 10p, **OMAX June 2** 9p; **10** 5:42p; **23** 7:23p; **27** 7:22p

Frequency ★★★ ('00, Fantasy) A policeman tries to alter the past after making radio contact with his father, a firefighter who died 30 years earlier. *Dennis Quaid, Jim Caviezel, Andre Braugher, Elizabeth Mitchell.* (PG-13, 1:57) (V) **5MAX June 1** 10:09a; **5** 12:31p; **9** 4:54p; **14** 4:19a; **20** 2:20a; **23** 8a; **27** 12:34a, **MAX June 6** 8a; **15** 10:35a, **AMAX June 3** 9:30a; **17** 2p; **21** 3:40a; **28** 7:57a

Friday Night Lights ★★★ ('04, Drama) A high-school football coach in Odessa, Texas, tries to lead his players to the state championship. *Billy Bob Thornton, Derek Luke, Jay Hernandez, Lucas Black.* (PG-13, 1:57) (AL, AS) **HBO2 June 3** 8a; **13** 6a, **HBOF-W June 6** 1:40a

Friday the 13th - Part III ★½ ('82, Horror) New teens learn of Camp Crystal Lake's grisly heritage. *Dana Kimmell, Paul Kratka, Tracie Savage, Richard Brooker.* (R, 1:32) (AL, AS, GV, N) **EPIX June 12** 1:40p, **EPIX2 June 19** 3:20p, **EPIXHITS June 21** 1:45p, 10p; **24** 3:20p, 9:40p, **EPIXDR June 6** 1:45p, 9:55p; **7** 7:10a; **26** 6:55p; **27** 9:40a

Friday the 13th Part IV: The Final Chapter ★ ('84, Horror) Hockey-masked Jason goes after another batch of teens at Crystal Lake. *Kimberly Beck, Peter Barton, Corey Feldman, Crispin Glover.* (R, 1:31) (AL, AS, GV, N) **EPIX June 12** 3:20p, **EPIX2 June 9** 9:20p, **EPIXHITS June 18** 8:05p; **19** 11:45a; **21** 3:25p, 11:40p, **EPIXDR June 6** 3:25p, 11:35p; **26** 8:35p; **27** 11:20a

Friends With Benefits ★★★ ('11, Romance-Comedy) Friends naively believe that adding sex to their relationship will not lead to complications. *Justin Timberlake, Mila Kunis, Patricia Clarkson, Jenna Elfman.* (R, 1:49) (AL, AS) **STRZED June 4** 10:28a, 11:17p; **7** 12:09p, 8p; **8** 9:06a; **16** 5:51a, 12:21p; **27** 4:36a, 12:08p, 11:06p

Friends With Kids ★★½ ('11, Romance-Comedy) Complications arise after buddies agree to a have baby but remain just

All Times Pacific. Not all networks are available in all areas.

pals. *Jennifer Westfeldt, Adam Scott, Jon Hamm, Kristen Wiig.* (R, 1:40) (AL, AS) **EPIX June 1** 6:50a; **20** 5:10a, **EPIX2 June 6** 3:50a; **14** 10:50p, **EPIXHITS June 28** 6:05a

The Frighteners ★★½ ('96, Suspense) Friendly ghosts help a psychic detective probe the hauntings that killed residents of a coastal California town. *Michael J. Fox, Trini Alvarado, Peter Dobson, John Astin.* (R, 1:49) (AS, V) **HBO2 June 2** 12:05p

The Frog Prince ★★ ('86, Children's) A princess breaks her promise to a helpful talking frog, who turns into a prince. *Aileen Quinn, John Paragon, Helen Hunt, Clive Revill.* (NR, 1:26) **STRZ-KF-W June 2** 12:56a, 8p; **6** 2:51a, 4:50p; **11** 3:36p, 9:31p; **12** 11:27a; **15** 4:23a, 6:34p

From Dusk Till Dawn ★★½ ('96, Horror) Desperado brothers kidnap a preacher and his kids, commandeer their RV and wind up in a Mexican strip joint where vampires lurk. *Harvey Keitel, George Clooney, Quentin Tarantino, Juliette Lewis.* (R, 1:47) (AL, AS, GV, N) **SHOB June 3** 8p; **13** 2:45a; **24** 1:30a; **27** 9:45p, **SHOX June 1** 3:30a

From Dusk Till Dawn 2: Texas Blood Money ★½ ('99, Horror) A bank robber headed for a Mexican heist stumbles into a bar frequented by the undead, where he's turned into a vampire. *Bruce Campbell, Tiffani-Amber Thiessen, Robert Patrick, Stacie Bourgeois.* (R, 1:28) (AL, AS, GV) **SHOB June 3** 10p; **19** 3:30a

From Dusk Till Dawn 3: The Hangman's Daughter ★★½ ('00, Horror) An executioner's daughter joins an outlaw who escaped death, in a journey that leads to vampires. *Ara Celi, Marco Leonardi, Michael Parks, Sonia Braga.* (R, 1:34) (AL, AS, GV, N) **SHOB June 3** 11:30p

From Hell ★★½ ('01, Suspense) A Scotland Yard investigator tries to stop Jack the Ripper from butchering prostitutes in 19th-century London. *Johnny Depp, Heather Graham, Ian Holm, Robbie Coltrane.* (R, 2:01) (AL, AS, GV) **STARZ June 1** 3:06p; **2** 1:14a, **STRZED June 5** 2:43a; **20** 4:27a

From Paris With Love ★★ ('10, Action) A low-ranking agent joins forces with a trigger-happy operative to stop a terrorist attack in France. *John Travolta, Jonathan Rhys Meyers, Kasia Smutniak, Richard Durden.* (R, 1:32) (AL, AS, GV) **EPIX June 14** 3:10p; **22** 6:25p, **EPIX2 June 7** 9:50p; **25** 3:25p, **EPIXHITS June 9** 3:25p, 10:30p; **20** 7:30p; **21** 10:35a, **EPIXDR June 18** 5p, 11:45p; **19** 8:30a; **28** 7p; **29** 9:55a

The Frozen Ground ('13, Suspense) A teenage escapee provides a critical break in the case, as an Alaskan detective hunts a serial killer who has been preying on women for 13 years. *Nicolas Cage, John Cusack, Vanessa Hudgens, 50 Cent.* (R, 1:45) (AL, AS, N, V) **EPIX June 21** 5:20p, **EPIX2 June 11** 1:25p, 10:15p, **EPIXHITS June 2** 1p

Full Moon High ★★ ('81, Comedy) An encounter with a Romanian werewolf leaves a 1950s high-school football star howling at the moon. *Adam Arkin, Ed McMahon, Elizabeth Hartman, Roz Kelly.* (PG, 1:33) (AL, AS, BN) **STRZCO June 15** 7a

Fun in Acapulco ★★½ ('63, Musical Comedy) A shaken trapeze artist turns cliff diver while working as a singer/lifeguard at a Mexican hotel. *Elvis Presley, Ursula Andress, Paul Lukas, Alejandro Rey.* (PG, 1:37) (AS) **EPIXDR June 2** 1:45a; **16** 2:25a

Fun Size ★½ ('12, Comedy) A teenager and her friends embark on a frantic search for her little brother after he disappears into a sea of trick-or-treaters on Halloween. *Victoria Justice, Thomas Mann, Jane Levy, Chelsea Handler.* (PG-13, 1:26) (AL, AS) **EPIX June 29** 8:50a, **EPIX2 June 1** 10:40a, **EPIXHITS June 7** 6:10a

Funny Farm ★★½ ('88, Comedy) A sports-writer and his wife move to a cottage in the country, where he tries to write a novel. *Chevy Chase, Madolyn Smith, Kevin O'Morrison, Joseph Maher.* (PG, 1:43) (AL, AS, MV) **MMAX June 12** 6a; **22** 6:15a, **MVMAX June 14** 6:38a, **OMAX June 2** 3:08p; **8** 4:13a; **19** 7:08a; **27** 4:55a

The Furies ★★★ ('50, Western) A cattle baron's daughter vows to ruin his ranch and gets a shady banker to help her do it. *Barbara Stanwyck, Walter Huston, Wendell Corey, Judith Anderson.* BW (NR, 1:49) **EPIXDR June 2** 3:25a; **15** 2:10a; **23** 2:50a

FUTUREWORLD ★★½ ('76, Science Fiction) Reporters discover that the director of an exclusive theme park plans to replace world leaders with sophisticated robots. *Peter Fonda, Blythe Danner, Arthur Hill, Yul Brynner.* (PG, 1:47) (AS, V) **EPIX June 8** 12:40p, **EPIX2 June 16** 5a; **17** 12:35a, **EPIXHITS June 4** 1:15p; **22** 1:15p, **EPIXDR June 12** 1:25p; **27** 6:40p; **28** 9:30a

G

The Gallows Act II ('19, Horror) An acting student encounters a malevolent spirit after participating in a viral challenge. *Ema Horvath, Chris Milligan, Brittany Falardeau, Dennis Hurley.* (AS, V) **EPIX June 15** 11:25a, **EPIX2 June 19** 10:40a

Galveston ('18, Suspense) Roy is a hard-drinking criminal enforcer and mob hit man who gets double-crossed by his powerful boss. He soon finds himself on the run with a young woman and her daughter as they try to find sanctuary in Galveston, Texas. *Ben Foster, Elle Fanning, Lili Reinhart, María Valverde.* (NR, 1:31) (AS, N) **HBOS-W June 22** 2:45a; **25** 1:15a; **30** 10p

The Game ★★★ ('97, Suspense) A control freak's disreputable brother introduces him to a mysterious game that invades his ordered existence. *Michael Douglas, Sean Penn, Deborah Kara Unger, James Rebhorn.* (R, 2:08) (AL, AS, V) **STARZ June 6** 6:23a; **15** 8:59p; **24** 5:41a, 3:03p

Game of Death ★★ ('79, Adventure) An actor shot by gangsters fakes his death, has plastic surgery and seeks kung-fu revenge. *Bruce Lee, Gig Young, Hugh O'Brian, Colleen Camp.* (R, 1:42) (AL, V) **AMAX June 9** 1:15a; **11** 6a

THE GAME OF THEIR LIVES ★★ ('05, Drama) The U.S. soccer team are heavy underdogs as they prepare to play the British squad in a 1950 World Cup preliminary game. *Gerard Butler, Wes Bentley, Jay Rodan, Gavin Rossdale.* (PG, 1:36) (AL, AS) **SHOF June 1** 9:30a; **4** 11a; **9** 11:40a, 10p; **12** 12:45p; **13** 4:30a; **21** 4:30p; **22** 3:30a; **27** 1p; **28** 4:30a; **29** 9a, **SHOX June 9** 4:45a; **30** 8:05a

Gangs of New York ★★★½ ('02, Historical Drama) During the era of Tammany Hall's sway, a young man vows vengeance on the vicious gangster who killed his father. *Leonardo DiCaprio, Daniel Day-Lewis, Cameron Diaz, Liam Neeson.* (R, 2:48) (AL, AS, GV, N) **HBO2 June 12** 2:45a; **26** 9:30p

Garden State ★★★ ('04, Comedy) An emotionally numb actor finds a soulmate in a quirky young woman after he returns to New Jersey for his mother's funeral. *Zach Braff, Ian Holm, Ron Leibman, Method Man.* (R, 1:49) (AL, AS) **STRZED June 1** 9:45a; **2** 3:49a; **23** 1:58p, **STRZCI-W June 5** 5:41a

Garfield: A Tail of Two Kitties ★★ ('06, Children's) Garfield follows Jon to England and gets the royal treatment after he is mistaken for the heir to a grand castle. But the feline will need all nine lives to foil the plans of evil Lord Dargis, who wants to turn the castle into a resort. *Voice of Bill Murray, Breckin Meyer, Jennifer Love Hewitt, Billy Connolly.* (PG, 1:18) (AS) **STRZKF-W June 4** 10:02a, 5:11p; **8** 2:16a, 1:40p, 8p; **12** 10a, 6:33p; **16** 3:51a, 2:10p, 11:56p; **20** 9:22p; **21** 5:14a, 5:04p; **24** 10:02a, 8p

Garfield: The Movie ★★ ('04, Children's) Live action/animated. An orange cat tries to save his owner's new dog after a television personality kidnaps it. *Breckin Meyer, Jennifer Love Hewitt, Stephen Tobolowsky, Voice of Bill Murray.* (PG, 1:20) (AL, AS) **STARZ June 14** 6:32a, **STRZKF-W June 5** 10a, 11:46p; **9** 11:47a, 8p; **20** 4:37a, 1:44p, 8p; **25** 6:36a, 12:30p, 9:43p; **29** 12:57a, 9:56a, 6:38p

Gattaca ★★★ ('97, Science Fiction) An outcast takes part in a complicated and perilous scheme to assume the identity of a genetically engineered citizen. *Ethan Hawke, Uma Thurman, Jude Law, Gore Vidal.* (PG-13, 1:52) (AL, AS, MV) **EPIX June 26** 11:10a, **EPIX2 June 3** 9:30p; **20** 3:30a, **EPIXHITS June 11** 3:10p, 10:30p; **29** 5p; **30** 6:20a, **EPIXDR June 12** 5p; **13** 7a; **23** 8:45p; **24** 12p

GEMINI MAN ★★ ('19, Action) Henry Brogan is an elite assassin who becomes the target of a mysterious operative who can seemingly predict his every move. To his horror, he soon learns that the man who's trying to kill him is a younger, faster, cloned version of himself. *Will Smith, Mary Elizabeth Winstead, Clive Owen, Benedict Wong.* (PG-13, 1:57) (AL, AS, V) **EPIX June 20** 8p; **21** 12:35a; **26** 10p; **27** 9:05a, **EPIX2 June 30** 9:45p

The Gender Card Flip ('16, Comedy) A man and a woman compete in an unusual race for mayor in an alternate reality where gender roles are magically reversed. *Collette Wolfe, Sam Huntington, Carollani Sandberg, Carolyn Cox.* (NR, 1:20) (AS) **SHOB June 4** 6a; **12** 9:05a; **15** 9:30a; **25** 7:35a; **28** 6a, **SHON June 6** 7a; **10** 5:05a; **23** 6:30a

General Magic ('18, Documentary) General Magic — a Silicon Valley startup built by the brightest minds of the 1980s — becomes a complete failure when launched in 1994. (NR, 1:33) **SHOF June 17** 5:35a; **22** 7:15a

Generation Columbine ('19, Documentary) NowThis examines the epidemic of school shootings and their lasting impact through the eyes of survivors. (NR, 1:25) **STRZED June 1** 3:02p; **17** 2:34a

Genius ★★½ ('16, Biography) Renowned editor Maxwell Perkins develops a friendship with author Thomas Wolfe while working on the writer's manuscripts. *Colin Firth, Jude Law, Nicole Kidman, Laura Linney.* (PG-13, 1:44) (AL, AS) **MMAX June 3** 1:50p; **7** 9:50a; **19** 3:30a; **22** 4:30a, **MVMAX June 1** 6:15p; **9** 11:45p; **14** 4:53a; **16** 3:35p; **28** 1:15a

Gentlemen Broncos ★½ ('09, Comedy) A legendary novelist steals a story idea from a teenage loner and, subsequently, makes it into a disastrous movie. *Michael Angarano, Jennifer Coolidge, Halley Feiffer, Héctor Jiménez.* (PG-13, 1:29) (AS) **STRZCO June 14** 12:02a

George A. Romero's Land of the Dead ★★½ ('05, Horror) A mercenary leader squares off with a rebellious comrade, while flesh-eating zombies threaten their fortified city. *Simon Baker, John Alberto Leguizamo, Asia Argento, Robert Joy.* (R, 1:33) (AL, AS, GV) **STRZED June 30** 5:31a

Get Carter ★½ ('00, Suspense) An enraged hit man embarks on a vengeful quest to find the perpetrators responsible for his brother's death. *Sylvester Stallone, Miranda Richardson, Rachael Leigh Cook, Alan Cumming.* (R, 1:44) (AL, AS, V) **HBOZ-W June 4** 8:55a; **9** 8:15p; **17** 4:35p; **22** 2:15p

Get On Up ★★★ ('14, Biography) James Brown rises from extreme poverty, abuse and jail to become the Godfather of Soul and one of the most-influential musicians in history. *Chadwick Boseman, Nelsan Ellis, Dan Aykroyd, Viola Davis.* (PG-13, 2:18) (AL, AS, V) **5MAX June 1** 5:02p; **7** 9:46a; **16** 6:03a; **20** 12a; **28** 12:06a; **30** 10:16a, **MAX June 23** 6:27a, **OMAX June 5** 2:52p; **10** 9p; **13** 10:36a; **18** 1:40p; **21** 3:40p; **25** 6:40p

GET OVER IT ★★ ('01, Romance-Comedy) After splitting up with his girlfriend, a teenager becomes interested in his best friend's younger sister. *Kirsten Dunst, Ben Foster, Melissa Sagemiller, Sisqó.* (PG-13, 1:22) (AL, AS) **MMAX June 17** 6:25a, **MVMAX June 8** 1:23a; **20** 1:30a; **28** 11:33a, **OMAX June 4** 10:40p; **9** 5:23a; **25** 7:20a; **27** 2:30p; **30** 2:48p

Get Shorty ★★★½ ('95, Comedy) A film-loving loan shark teams with a B-movie producer to become a Hollywood mogul. *John Travolta, Gene Hackman, Rene Russo, Danny DeVito.* (R, 1:45) (AL, AS, V) **5MAX June 3** 11:07p; **7** 9p; **17** 1:13p; **27** 7:14p; **30** 7:14p, **MAX June 12** 11a; **18** 8p; **23** 2:37p, **AMAX June 1** 4:35p; **5** 12:45p; **10** 8:15p; **15** 6:05p; **19** 9:22a

The Getaway ('18, Suspense) A couple's attempt at reconciling their relationship at a rental house in Italy is interrupted by the owner's evil plans. *Aaron Paul, Emily Ratajkowski, Riccardo Scamarcio, Katy Louise Saunders.* (R, 1:37) (AL, AS, N, V) **HBO2 June 2** 3:45p; **10** 7:20p; **20** 10:35a; **27** 10:35p; **30** 12:55a

Ghost ★★★½ ('90, Fantasy) A slain Manhattan yuppie reaches out to his lover, with a medium as his middlewoman. *Patrick Swayze, Demi Moore, Whoopi Goldberg, Tony Goldwyn.* (PG-13, 2:07) (AL, AS, V) **SHO June 7** 1:20p; **17** 8:05a, 5:50p; **29** 10:45a, **SHO2 June 2** 8:45a, 7p; **13** 7a, 3:20p; **28** 5:50p; **29** 1a, **SHOS June 14** 9:15a, 5:20p; **22** 11:15a; **30** 9p

The Ghost and the Darkness ★★★ ('96, Historical Drama) An Irish engineer and a U.S. hunter stalk two lions decimating a construction crew in East Africa. *Michael Douglas, Val Kilmer, Tom Wilkinson, John Kani.* (R, 1:49) (GV) **STARZ June 23** 1:32a; **25** 4:32a, **STRZED June 6** 6:39a, 5:08p

Ghost Light ('18, Comedy) A disgruntled summer stock performer disregards the superstition surrounding Shakespeare's MacBeth, unleashing a curse upon his company. *Cary Elwes, Shannyn Sossamon, Danielle Campbell, Carol Kane.* (NR, 1:42) (AS) **SHOB June 6** 2:45a; **10** 4:45a; **18** 1:30a; **21** 4:45a; **27** 4:45a

Ghost Rider: Spirit of Vengeance ★½ ('11, Action) Johnny Blaze gets a chance to rid himself of the Ghost Rider curse forever when members of a secret church hire him to save a boy from Satan. *Nicolas Cage, Idris Elba, Ciarán Hinds, Violante Placido.* (PG-13, 1:36) (AL, AS, V) **STARZ June 3** 12:06a, 12:14p, 7:22p; **13** 11:04a, 7:22p; **17** 8:18a, 5:20p

Ghoulies ★★ ('85, Horror) Black magic brings slimy creatures to a Hollywood mansion for a couple's party. *Peter Liapis, Lisa Pelikan, Michael Des Barres, Jack Nance.* (PG-13, 1:24) (AL, V) **MMAX June 20** 6:05a, **MVMAX June 12** 4:33a; **25** 6:30a, **THMAX June 9** 8:10a; **18** 3:49a

GHOULIES II ★½ ('88, Horror) Little demons boost business at Uncle Ned and Larry's carnival show, Satan's Den. *Damon Martin, Royal Dano, Phil Fondacaro, J. Downing.* (PG-13, 1:35) (AL, AS, V) **THMAX June 7** 5:11a; **24** 6:05a

Giant Little Ones ('18, Drama) Franky and Ballas are athletic, popular and living the perfect high school life until the night of Franky's 17th birthday party when an incident changes their lives forever. *Josh Wiggins, Darren Mann, Taylor Hickson, Maria Bello.* (R, 1:34) (AL, AS) **STRZCI-W June 3** 6:37a; **15** 7:37a

Gimme Shelter ★★ ('14, Drama) A pregnant teen learns to break the bonds of her past and embrace her future after taking refuge at a shelter for homeless youths. *Vanessa Hudgens, Rosario Dawson, Brendan Fraser, James Earl Jones.* (PG-13, 1:40) (AL, AS, V) **MMAX June 16** 11:30a; **26** 7:15p, **MVMAX June 2** 12:45a; **13** 6:33a; **19** 11:48p, **OMAX June 3** 10:24a; **6** 6a; **18** 7a; **23** 10:15a; **28** 10:04a

GIRL IN PROGRESS ★★ ('12, Comedy-Drama) With her mom seemingly too busy to pay attention to her, a teen hatches a misguided plan to skip adolescence and jump right into adulthood. *Eva Mendes, Cierra Ramirez, Matthew Modine, Patricia Arquette.* (PG-13, 1:32) (AS) **MMAX June 11** 4:50a; **18** 9p; **22** 7:25p; **29** 2:45a, **MVMAX June 8** 11:33p; **14** 11:25a; **26** 2:40a; **30** 10:27a

The Girl in the Spider's Web ★★ ('18, Action) Hacker Lisbeth Salander steals a computer program that can access codes for nuclear weapons worldwide. When Russian thugs seize her laptop, she teams up with an unlikely ally in a race against time to recover the codes and avert disaster. *Claire Foy, Beau Gadsdon, Sverrir Gudnason, Lakeith Stanfield.* (R, 1:57) (AL, AS, N, V) **STRZED June 27** 6:51p

Girl Most Likely ★★ ('12, Comedy) After losing her job and her boyfriend, a woman moves in with her estranged mother and finds an assortment of strange characters inhabiting the home. *Kristen Wiig, Annette Bening, Matt Dillon, Darren Criss.* (PG-13, 1:42) (AL, AS) **EPIX June 15** 3a, **EPIX2 June 19** 4:55a, **EPIXHITS June 8** 3:35a

Girl 6 ★★ ('96, Drama) An aspiring actress unexpectedly becomes addicted to her work as a phone-sex operator. Directed by Spike Lee. *Theresa Randle, Isaiah Washington, Spike Lee, Jenifer Lewis.* (R, 1:47) (AL, N) **STRZCI-W June 22** 2:40p, **STRZIB June 3** 12:35p; **4** 3:33a; **12** 11:35a; **17** 8:57a; **27** 1:13p

The Girl With the Dragon Tattoo ★★★ ('11, Suspense) A disgraced journalist and an investigator for a security firm probe a 40-year-old murder. *Daniel Craig, Rooney Mara, Christopher Plummer, Stellan Skarsgard.* (R, 2:38) (AL, AS, N, R, SSC, V) **STARZ June 13** 3:30a; **21** 11p, **STRZCI-W June 10** 10:14a, 6:33p; **11** 2:51a; **27** 9:21a, 7:18p

Girlfight ★★★½ ('00, Drama) A young Latina hones her boxing skills at a Brooklyn gym, where she falls in love for the first time with a fellow boxer. *Michelle Rodriguez, Jaime Tirelli, Paul Calderon, Santiago Douglas.* (R, 1:53) (AL) **STRZCI-W June 11** 11:02a, 6:23p; **12** 5:03a

Glass ★★ ('19, Suspense) David Dunn looks to deliver vigilante justice to the Beast — the madman who has superhuman strength and 23 personalities. Their epic showdown leads them to the mysterious Elijah Price, the criminal mastermind who holds critical secrets for both men. *Bruce Willis, James McAvoy, Samuel L. Jackson, Sarah Paulson.* (PG-13, 2:09) (AL, AS, V) **HBO2 June 1** 6:05a; **4** 12p; **15** 9:20p; **26** 9:25a; **28** 7:45a, **HBOZ-W June 6** 12:55p; **10** 2p; **18** 6a; **21** 5:55p; **24** 8:28a

Glee the 3D Concert Movie ★★½ ('11, Documentary) Highlights of the Glee cast summer 2011 concert tour feature songs Raise Your Glass, Teenage Dream and other songs. *Dianna Agron, Chris Colfer, Darren Criss, Kevin McHale.* (PG, 1:24) (AL, AS) **HBOF-W June 21** 4p

Glengarry Glen Ross ★★★½ ('92, Drama) Underhanded real estate salesmen sink to varying levels of deceit in order to sell their dubious properties. *Al Pacino, Jack Lemmon, Alec Baldwin, Ed Harris.* (R, 1:40) (AL) **HBOS-W June 26** 1:25a

Glitter ★ ('01, Drama) A singer develops a volatile relationship with the disc jockey who opened the door to her success. *Mariah Carey, Max Beesley, Da Brat, Tia Texada.* (PG-13, 1:44) (AL, AS, V) **HBO June 2** 8:40a, **HBOS-W June 6** 6a

Gloria ★★★ ('13, Drama) An aging divorcee embarks on an intense affair with a man she picked up at a disco. *Paulina García, Sergio Hernández, Diego Fontecilla, Coca Guazzini.* (R, 1:49) (AL, AS, N) **EPIX June 17** 2:30p; **25** 2:45p, **EPIX2 June 21** 11:45p, **EPIXHITS June 12** 3:15a; **30** 2:45a

Go for It! ★★ ('10, Drama) A Mexican-American teen in Chicago struggles with her family's expectations for her and her own desire to become a dancer. *Aimee García, Al Bandiero, Jossara Jinaro, Gina Rodriguez.* (PG-13, 1:30) (AL, AS, V) **5MAX June 8** 4:48a; **12** 6:20a; **20** 8:12a; **24** 6:35a, **MAX June 30** 8a

GO TELL IT ON THE MOUNTAIN ★★★ ('84, Drama) Working as a day laborer to make ends meet, an angry black preacher vents his wrath upon his family. *Paul Winfield, Rosalind Cash, James Bond III, Roderick Wimberly.* (NR, 1:37) **5MAX June 17** 2:43a, **MAX June 13** 2:40a

God Is the Bigger Elvis ('11, Documentary) In 1963, actress Dolores Hart, star of the 1960 film Where the Boys Are, leaves behind a promising Hollywood career to become a Benedictine nun. *Dolores Hart, Elvis Presley.* (NR, :37) **HBO June 29** 10:40a

GODS AND MONSTERS ★★★★ ('98, Biography) With his housekeeper and gardener near, ailing film director James Whale recalls his life. *Ian McKellen, Brendan Fraser, Lynn Redgrave, Lolita Davidovich.* (R, 1:45) (AL, AS, N) **EPIX June 15** 9:35a; **26** 9:20a, **EPIX2 June 12** 1:10p, **EPIXHITS June 6** 2:55a; **18** 6:05a, **EPIXDR June 8** 5p; **9** 7:45a; **30** 5:35a

Godzilla: King of the Monsters ★★ ('19, Science Fiction) Humanity's existence hangs in the balance when the mighty Godzilla collides with Mothra, Rodan and the three-headed monster King Ghidorah. *Kyle Chandler, Vera Farmiga, Millie Bobby Brown, Ken Watanabe.* (PG-13, 2:12) (AL, AS, V) **HBO2 June 1** 11:05p; **7** 2:45p; **23** 5:45p; **29** 8a, **HBOF-W June 4** 10:45p

Good Boys ★★½ ('19, Comedy) Hoping to learn how to kiss, 12-year-old Max decides to use his father's drone to spy on the teenage girls next door. When Max loses the drone, he skips school with his two best friends and hatches a plan to get it back before his dad finds out. *Jacob Tremblay, Keith L. Williams, Brady Noon, Molly Gordon.* (R, 1:35) (AL, AS, SSC) **HBO June 5** 12:20a, **HBOC-W June 2** 1:15a; **6** 12:35p; **7** 12:50a; **9** 10:25a; **21** 1:10p; **25** 12p, 11:30p; **29** 4:45p, **HBOZ-W June 11** 6:55p; **15** 2:45p; **24** 10p; **27** 5:25a

THE GOOD LIAR ★★½ ('19, Suspense) Career con artist Roy Courtnay can hardly believe his luck when he meets well-to-do widow Betty McLeish online. While Betty opens her heart and home to him, Roy walks the most treacherous tightrope of his life as he hatches a scheme to swindle her. *Helen Mirren, Ian McKellen, Russell Tovey, Jim Carter.* (R, 1:49) (AL, AS, BN, GV, R) **HBO June 13** 8p; **14** 7p; **17** 9:20p; **24** 2a, **HBO2 June 25** 10:45p; **29** 11p, **HBOS-W June 28** 2:45p

A Good Old Fashioned Orgy ★ ('11, Comedy) After his family decides to sell their Hamptons estate, a man and his friends celebrate the end of their summer playground with a bacchanal. *Jason Sudeikis, Tyler Labine, Leslie Bibb, Will Forte.* (R, 1:35) (AL, AS, N, SSC) **EPIX June 8** 8:50a; **22** 3a, **EPIX2 June 13** 1:25a, **EPIXHITS June 10** 8:10p; **11** 11:50a

The Good Son ★★½ ('93, Suspense) An evil child terrorizes a visiting cousin who turns for help, but no one believes him. *Macaulay Culkin, Elijah Wood, Wendy Crewson, David Morse.* (R, 1:27) (V) **HBO June 23** 5:15a, **HBOS-W June 5** 11:20a; **9** 11:20p; **11** 2:30p; **14** 10:45p; **29** 7:30p

A Good Year ★★ ('06, Romance-Comedy) A London banker inherits his uncle's vineyard in Provence, then meets a long-lost cousin from America who claims the property is hers. *Russell Crowe, Marion Cotillard, Albert Finney, Abbie Cornish.* (PG-13, 1:58) (AL, AS) **MMAX June 6** 6:15a; **9** 3:45p; **14** 12p; **17** 1:30p; **23** 11p; **26** 9p, **MVMAX June 12** 11:45p; **20** 6p; **29** 8p

Goodland ('17, Crime Drama) When a stranger arrives the same day a body is discovered outside of town, a local sheriff tries to piece together a string of events that don't quite add up. *Matt Weiss, Cinnamon Schultz, Sara Kennedy, Jason Curtis Miller.* (NR, 1:24) (AS) **TMC June 2** 5p; **12** 3:50a; **17** 4:45p, **TMCX June 5** 2p; **6** 5:20a; **11** 1:30a; **16** 3:05a

Gorky Park ★★★ ('83, Suspense) A Moscow detective's investigation of a bizarre triple murder leads him to run-ins with the KGB and an American tycoon. *William Hurt, Lee Marvin, Brian Dennehy, Ian Bannen.* (R, 2:08) (AL, AS, V) **EPIX June 9** 3:50p; **27** 5:10a, **EPIX2 June 11** 11:15a; **22** 9:05p, **EPIXHITS June 2** 2:50p, 10:50p; **28** 3:55a, **EPIXDR June 5** 2:50p; **6** 5:35a; **16** 5p; **17** 9:35a

Grandma ★★★ ('15, Comedy-Drama) A misanthropic poet takes her granddaughter across Los Angeles in search of the money she needs to terminate her unwanted pregnancy. *Lily Tomlin, Julia Garner, Marcia Gay Harden, Judy Greer.* (R, 1:18) (AL, AS) **STRZCI-W June 2** 6:22p; **13** 5:06a; **27** 12p, 11:31p; **28** 9:05a, **STRZCO June 16** 1:04a

Grandma's Boy ★½ ('06, Comedy) Evicted from his apartment, a video-game tester must live with his grandmother and her two friends. *Doris Roberts, Allen Covert, Shirley Jones, Shirley Knight.* (R, 1:34) (AL, AS, N, SSC) **HBO June 26** 3:40a, **HBOS-W June 22** 1:10a, **HBOZ-W June 5** 12:25p; **14** 8:10a

The Great Gilly Hopkins ★★½ ('16, Comedy-Drama) Young and feisty Gilly Hopkins devises a scheme to escape from her new foster home and reunite with her birth mother. *Sophie Nélisse, Kathy Bates, Glenn Close, Octavia Spencer.* (PG, 1:37) (AL, AS) **HBOF-W June 6** 1:25p; **20** 1:20a; **27** 7p

The Great Mother ('19, Documentary) Nora Sandigo sacrifices everything to keep American-born children with their undocumented parents. (NR, 1:37) **STRZCI-W June 5** 10:02p; **6** 11:28a

The Great Outdoors ★★ ('88, Comedy) A Chicago man and his family go camping with his obnoxious brother-in-law and his family. *Dan Aykroyd, John Candy, Stephanie Faracy, Annette Bening.* (PG, 1:31) (AL) **STRZCO June 5** 2:31a, 11:42a, 6:27p; **21** 3:15a, 11:36a, 8p; **25** 6:08a, 11:29p

The Great White Hype ★★ ('96, Comedy) Declining interest among white fans drives a flamboyant promoter to find a white challenger to the current heavyweight champion. *Samuel L. Jackson, Jeff Goldblum, Peter Berg, Jon Lovitz.* (R, 1:30) (AL) **HBOC-W June 2** 4:35a; **5** 6:25a; **14** 6:05a; **19** 3:15a; **23** 4:45p

Green Book ★★★½ ('18, Comedy-Drama) An Italian-American bouncer and an African-American pianist confront racism and danger while taking a road trip through the Deep South in 1962. *Viggo Mortensen, Mahershala Ali, Linda Cardellini, Sebastian Maniscalco.* (PG-13, 2:10) (AL, AS, V) **SHO June 27** 10:15a, 6:50p, **TMC June 5** 8p; **10** 2p; **15** 10:05p; **26** 12:10a; **28** 10a, **TMCX June 6** 8p; **9** 5:50p; **21** 4p, 10:05p; **26** 1p; **29** 8:30a

Green Card ★★½ ('90, Romance-Comedy) A Frenchman and a New Yorker find love in a mismatched marriage of convenience. *Gérard Depardieu, Andie MacDowell, Bebe Neuwirth, Gregg Edelman.* (PG-13, 1:48) (AL) **HBOC-W June 3** 4:45a; **11** 8:45a; **17** 2:25a; **27** 6:05a

Green Dragon Inn ('77, Action) When an evil land baron's son murders an innocent family, a marshall is called in to escort him to a murder trial. But along the way he must fend off the assassins sent by the baron to free his son. *Lieh Lo, Yue Hwa, Lingfeng Shangguan, Shu Lin Chang.* (NR, 1:33) (AS, V) **EPIXDR June 13** 12:30a

Green Lantern ★★ ('11, Action) A test pilot becomes the first human to join a band of warriors sworn to preserve peace and justice throughout the universe. *Ryan Reynolds, Blake Lively, Peter Sarsgaard, Mark Strong.* (PG-13, 1:54) (AS, V) **HBOS-W June 5** 12:05a, **HBOZ-W June 2** 11:45a; **7** 10:50a; **12** 4p; **29** 5:50a

Green Zone ★★½ ('10, Action) An Army officer and his team of inspectors stumble upon an elaborate coverup as they hunt for weapons of mass destruction in Iraq. *Matt Damon, Greg Kinnear, Brendan Gleeson, Amy Ryan.* (R, 1:55) (AL, AS, V) **STARZ June 24** 5:14p

Greenberg ★★★ ('10, Comedy-Drama) While taking care of his brother's Los Angeles home, an unhappy carpenter builds a relationship with an equally lost soul. *Ben Stiller, Greta Gerwig, Rhys Ifans, Jennifer Jason Leigh.* (R, 1:47) (AL, AS) **HBOC-W June 3** 10:05p; **9** 8:35a; **18** 11:55p; **22** 6:10p; **28** 1a

GRETA ★★ ('18, Suspense) Frances strikes up a seemingly harmless friendship with Greta, a lonely and kindly widow who enjoys her company. But when Greta's behavior becomes increasingly erratic and obsessive, Frances does whatever it takes to end the toxic relationship. *Isabelle Huppert, Chloë Grace Moretz, Maika Monroe, Colm Feore.* (R, 1:38) (AL, AS, V) **5MAX June 11** 5:08p; **17** 9:58a; **22** 10:28p; **25** 3:17p, **MAX June 9** 8p; **18** 6:20p; **21** 11:20a; **27** 9:45p, **AMAX June 2** 1:30a; **13** 6:10p; **16** 6:35p; **19** 3:30p; **24** 8:20p; **29** 4:20p

THE GREY ★★★ ('12, Adventure) A pack of hungry wolves pursues survivors of a plane crash, who are trekking through the Alaskan wilderness to find civilization. *Liam Neeson, Frank Grillo, Dermot Mulroney, Dallas Roberts.* (R, 1:57) (AL, AS, V) **SHO June 16** 10p; **22** 3:30a; **29** 2p, **SHO2 June 17** 2:15p, 10p; **22** 5p; **27** 12:45p, 8p, **SHOS June 20** 1:30p, 9:30p; **26** 1p; **27** 1a; **30** 4p, **SHOX June 18** 11:10p; **19** 8p; **25** 12:45a, 5p; **28** 6p, **STARZ June 3** 6:40a, 1:51p, **STRZED June 6** 10:06a, 7p, **STRZCI-W June 15** 12:42a, 10:58a

Griff the Invisible ★★½ ('10, Comedy-Drama) An office worker who imagines himself a superhero by night becomes involved with a woman who has a few idiosyncrasies of her own. *Ryan Kwanten, Maeve Dermody, Patrick Brammall, Toby Schmitz.* (PG-13, 1:33) (AL, AS, V) **MVMAX June 13** 5a; **29** 2:08a, **OMAX June 3** 3:54a; **18** 5:27a

THE GRIFTERS ★★★½ ('90, Crime Drama) A con man makes a no-win triangle with his mother and his girlfriend. *John Cusack, Anjelica Huston, Annette Bening, Pat Hingle.* (R, 1:53) (AL, AS, N, V) **5MAX June 8** 2:57a; **21** 2:42a, **MAX June 29** 1:20a

GROSSE POINTE BLANK ★★★ ('97, Romance-Comedy) A hit man returns to his hometown for a high-school reunion and meets the prom date he stood up years before. *John Cusack, Minnie Driver, Dan Aykroyd, Alan Arkin.* (R, 1:47) (AL, AS, V) **SHO June 2** 1:05p; **18** 9a, **SHO2 June 7** 1:50p; **22** 11:30a; **23** 4:45a; **26** 2p, **SHOS June 6** 2:35p; **21** 11a; **27** 12:40p, **SHOX June 3** 8a; **6** 4:30a; **19** 6a, **TMC June 5** 12:30a; **14** 4p

Grow House ('17, Comedy) Two stoners who are overwhelmed with debt decide to break into the medical marijuana business. However, they need to learn how to grow it since they're already experts at smoking it. *Malcolm McDowell, Snoop Dogg, DeRay Davis, Lil Duval.* (R, 1:36) (AS, GL) **STRZCO June 14** 4:56a; **22** 2:36a, **STRZIB June 9** 6:58p; **10** 4:49a; **20** 6:25p; **24** 6:58p

Grudge Match ★★ ('13, Comedy) A boxing promoter offers two rival boxers the chance to come out of retirement for one final bout. *Robert De Niro, Sylvester Stallone, Kevin Hart, Kim Basinger.* (PG-13, 1:53) (AL, AS, V) **5MAX June 2** 5:02p; **7** 7:06p; **10** 12:47p; **13** 11:04p; **16** 11p; **19** 3:27p, **AMAX June 5** 10:50a; **11** 8:05p; **17** 4p; **21** 1p; **27** 11:25a; **30** 2:20p

Gung Ho ★★½ ('86, Comedy) American autoworkers have a hard time accepting new work ethics when a Japanese car manufacturer takes over. *Michael Keaton, Gedde Watanabe, George Wendt, Mimi Rogers.* (PG-13, 1:51) (AL, AS) **5MAX June 2** 8:50a; **8** 1:20p; **14** 3:36p

The Gunman ★★ ('15, Action) A former Special Forces soldier who has PTSD tries to reconnect with his longtime lover, but must first find out who wants him dead... and why. *Sean Penn, Idris Elba, Ray Winstone, Mark Rylance.* (R, 1:55) (AL, AS, GV) **5MAX June 10** 11:48p; **19** 1:09a; **21** 9p, **MAX June 6** 4:10a, **MMAX June 1**

All Times Pacific. Not all networks are available in all areas.

2:15a, **AMAX June 4** 8:05p; **14** 10p; **24** 3:43a; **26** 11:45p

H

Hackers ★★ ('95, Suspense) A master hacker unites teen computer freaks against an embezzling computer-security agent known as the Plague. *Jonny Lee Miller, Angelina Jolie, Jesse Bradford, Matthew Lillard.* (PG-13, 1:44) (AL, AS) **HBO2 June 12** 12:50p, **HBOZ-W June 1** 8:40a; **5** 1:45a; **9** 6:25p; **15** 8:10p; **21** 5:25a; **25** 11:35p; **28** 6:15p

Hair Wolf ('18, Comedy) The staff at a black hair salon fends off strange monsters: white women intent on sucking the lifeblood from black culture. *Kara Young, Taliah Webster, Madeline Weinstein, Trae Harris.* (NR, :12) **MMAX June 8** 7:50a; **14** 6a, **MVMAX June 4** 3:25a; **11** 1:53p; **17** 9:32a

Half Baked ★½ ('98, Comedy) Potheads sell marijuana to raise bail for a fellow stoner who accidentally killed a horse. *Dave Chappelle, Guillermo Diaz, Jim Breuer, Harland Williams.* (R, 1:24) (AL, AS) **STARZ June 3** 1:44a, 3:50p; **16** 1:46a; **30** 3:39a, 2:25p, **STRZIB June 11** 1:40a, 2:51p; **13** 6a, 5:05p; **24** 6:43a, 1:29p; **25** 12a

Half Nelson ★★★ ('06, Drama) A Brooklyn teacher struggles with drug addiction while trying to serve as a father figure for a youngster whose brother is in jail for dealing. *Ryan Gosling, Shareeka Epps, Anthony Mackie, Deborah Rush.* (R, 1:46) (AL, AS) **HBOZ-W June 8** 3:35a; **18** 8:10a

Hall Pass ★★ ('11, Comedy) Two men get permission from their wives to spend one week doing whatever they please, without fear of consequences. *Owen Wilson, Jason Sudeikis, Jenna Fischer, Christina Applegate.* (R, 1:46) (AL, AS, N, SSC) **HBO2 June 12** 11a; **26** 3:40p, **HBOC-W June 1** 6:55a; **4** 11:30p; **8** 5:40p; **14** 6:10p; **17** 6:15p; **24** 1:15a; **28** 8p

Halloween ★★½ ('18, Horror) It's been 40 years since Laurie Strode survived a vicious attack from crazed killer Michael Myers on Halloween night. She now faces a terrifying showdown when the masked madman returns to Haddonfield, Ill. — but this time, Laurie's ready for him. *Jamie Lee Curtis, Judy Greer, Andi Matichak, Will Patton.* (R, 1:46) (AL, AS, GV, N) **MMAX June 4** 10:45p; **8** 5:05p; **21** 7:25a; **24** 7:10p; **27** 9p, **MVMAX June 16** 8p; **26** 4:30p, **OMAX June 1** 3:27p; **10** 2:15p; **13** 9p; **22** 5:09p; **25** 2:49p, **THMAX June 2** 11:31p; **6** 10p; **11** 11:28a; **14** 2:36p; **19** 3:30p; **23** 10:03a; **29** 8:13p

Halloween II ★★½ ('81, Horror) A killer follows his injured target to the hospital on Oct. 31 in Haddonfield, Ill. *Jamie Lee Curtis, Donald Pleasence, Charles Cyphers, Jeffrey Kramer.* (R, 1:32) (AL, AS, GV, N) **THMAX June 11** 1:15p; **26** 1:14p

Halloween III: Season of the Witch ★★ ('82, Horror) Two people discover that a TV commercial will cue a madman's Halloween masks to explode. *Tom Atkins, Stacey Nelkin, Dan O'Herlihy, Ralph Strait.* (R, 1:36) (AL, AS, GV) **MVMAX June 1** 6:20a; **28** 6:36a, **OMAX June 2** 8:27a; **8** 8a, **THMAX June 15** 6:17a

HALWA ('18, Drama) A woman rekindles her relationship with a childhood sweetheart through Facebook messages, but her abusive husband takes notice. *Vee Kumari, Asit Kumar Vyas, Sanchita Malik, Samiya Khan.* (NR, :15) (AS) **5MAX June 25** 3:55a; **30** 6:51a, **MAX June 8** 5:05a; **14** 3:50a; **23** 6:08a, **AMAX June 4** 5:40a; **21** 5:40a

Hampstead ('17, Romance-Comedy) An American widow living in the London suburb of Hampstead and a man who lives on the Heath form an unlikely alliance against unscrupulous property developers in the neighborhood. *Diane Keaton, Brendan Gleeson, Lesley Manville, Jason Watkins.* (PG-13, 1:43) (AL, AS) **SHOF June 2** 2:45p; **3** 3:30a; **6** 4:15p; **7** 3a; **8** 1:15p, 11:35p; **11** 8p; **14** 2:40p; **15** 5:15a; **17** 11a; **19** 6:15p; **23** 7:40a, 8p; **25** 9a, 6:15p; **27** 9:45a, 4:45p; **29** 11:15a, 6:15p, **SHOWN June 2** 1:30a; **5** 5:30p; **6** 5:30a; **10** 9:10p

A Handful of Dust ★★★ ('88, Drama) An aristocrat's wife has an affair with an upstart in 1930s England. *James Wilby, Kristin Scott Thomas, Rupert Graves, Judi Dench.* (PG, 1:58) (AL, AS, BN) **HBOS-W June 18** 6:25a

The Hangman ★★ ('59, Western) Townsfolk and a sheriff protect a wanted man from a deputy marshal who tracks him down. *Robert Taylor, Tina Louise, Fess Parker* BW (NR, 1:26) **EPIXDR June 18** 4:05a

The Hangover Part II ★★ ('11, Comedy) Hoping to avoid the mayhem that marked his friend's Las Vegas bachelor party, Stu opts for what he thinks will be a safe prewedding brunch in Thailand. *Bradley Cooper, Ed Helms, Zach Galifianakis, Justin Bartha.* (R, 1:42) (AL, AS, N, SSC, V) **HBO2 June 2** 2p; **8** 5:30p; **11** 8p; **18** 2:35a; **20** 1:15p; **22** 11:55a, **HBOC-W June 4** 8p; **9** 11:10p; **13** 10:55a, 11:05p; **24** 4:25p

Hanna ★★★ ('11, Action) A teenage assassin faces startling revelations about her existence and questions about her humanity as she makes her way across Europe to carry out a hit. *Saoirse Ronan, Eric Bana, Cate Blanchett, Tom Hollander.* (PG-13, 1:51) (AL, AS, V) **HBO June 2** 10p; **7** 10:30a; **10** 9:45a; **12** 4:15p; **17** 5:05p; **22** 1:15p; **23** 1a; **27** 2:50p, **HBOS-W June 5** 11:25p; **14** 5p; **19** 8:25a; **25** 6:15p; **29** 9p

Hannibal ★★½ ('01, Suspense) Seven years have passed since Dr. Hannibal Lecter escaped from custody. The doctor is now at large in Europe. Mason Verger remembers Lecter too, and is obsessed with revenge. *Anthony Hopkins, Julianne Moore, Gary Oldman, Ray Liotta.* (R, 2:11) (AL, GV, N) **STRZED June 9** 3:11a

Hansel and Gretel ★★ ('87, Children's) A witch locks a woodcutter's children in her gingerbread house. *Hugh Pollard, Nicola Stapleton, Cloris Leachman, David Warner.* (NR, 1:26) **STRZ-KF-W June 1** 4:23a, 5:14p; **10** 4:49p; **13** 2:25a, 12p; **16** 6:35a, 12:43p, 6:33p

A Happening of Monumental Proportions ('17, Comedy) Administrators at an elementary school scramble to hide a dead body from students and parents on Career Day. *Jennifer Garner, Allison Janney, Common, Bradley Whitford.* (R, 1:21) (AL, AS) **STRZCO June 11** 1:52a, **STRZIB June 20** 12:05p; **22** 6:33p; **23** 5:06a

Happily N'Ever After 2 ★★ ('09, Children's) Animated. Snow White must prevent her father from marrying a scheming witch who wants to rule the kingdom. *Voices of Helen Niedwick, GK Bowes, Kelly Brewster, Doug Erholtz.* (NR, 1:10) **EPIX June 24** 1:55p, **EPIX2 June 6** 9:20a, **EPIXHITS June 13** 6:15a, **EPIXDR June 17** 4:35a

Happily N'Ever After ★½ ('07, Children's) Animated. Cinderella forms a resistance movement when her wicked stepmother tries to tip the balance between good and evil in Fairy Tale Land. *Voices of Sarah Michelle Gellar, Freddie Prinze Jr., Andy Dick, Wallace Shawn.* (PG, 1:27) (AS) **EPIX June 2** 7:10a; **24** 12:25p, **EPIX2 June 6** 7:50a, **EPIXHITS June 10** 3:15a; **13** 4:45a, **EPIXDR June 17** 3:05a

HAPPY DEATH DAY 2U ★★½ ('19, Horror) College student Tree Gelbman becomes the target of a masked killer when she wakes up in an alternate reality. When the psychopath starts to go after her inner circle, Tree soon realizes that she must die over and over again to save her friends. *Jessica Rothe, Israel Broussard, Phi Vu, Suraj Sharma.* (PG-13, 1:40) (AL, AS, V) **MAX June 12** 8:20p; **15** 2:05p; **18** 4:40p; **21** 9:30p; **24** 11:15p; **27** 12p; **30** 8p, **AMAX June 17** 11:46p; **20** 6:20p; **23** 5:55p, **MVMAX June 25** 6:20p; **29** 2:38p

Happy Feet Two ★★ ('11, Children's) Animated. Reluctant to dance, the son of Mumble the tap-dancing penguin runs away from home and meets a penguin that can fly. *Voices of Elijah Wood, Robin Williams, Hank Azaria, Alecia Moore (P!nk).* (PG, 1:40) (AS) **HBOF-W June 5** 5:20p

Happy Gilmore ★★ ('96, Comedy) A powerful swing convinces a hockey player he can join the PGA tour and win back his grandmother's repossessed house. *Adam Sandler, Christopher McDonald, Julie Bowen, Frances Bay.* (PG-13, 1:32) (AL, AS) **5MAX June 18** 5:39p; **25** 12:45a; **27** 10:33p, **MAX June 2** 7:50a, **AMAX June 4** 7:35a; **15** 12:25p; **21** 7:30a

The Happy Prince ★★½ ('18, Biography) His body ailing, Oscar Wilde lives in exile, surviving on the flamboyant irony and brilliant wit that defined him. *Rupert Everett, Colin Firth, Emily Watson, Colin Morgan.* (R, 1:45) (AL, AS, N, V) **STRZED June 28** 5:13p

The Happytime Murders ★½ ('18, Comedy) In the seedy underbelly of Los Angeles, two clashing detectives — one human and the other a puppet — must work together to solve the brutal murders of former cast members of a beloved puppet TV show. *Melissa McCarthy, Elizabeth Banks, Maya Rudolph, Leslie David Baker.* (R, 1:31) (AL, AS, SSC) **SHO2 June 10** 3:15a, **SHOS June 13** 2a; **18** 1a, **SHOWN June 6** 11:30p; **21** 11:45p; **27** 11:15p; **30** 8p, **SHOX June 15** 4a, **TMC June 1** 2a, **TMCX June 1** 11:25p

Hard Night Falling ('19, Drama) An Interpol agent must battle a ruthless crime boss and his mercenaries at an Italian villa in order to save his wife and daughter. *Andrea Scarduzio, Brice Martinet, Natalie Burn, Ralph Palka.* (R, 1:26) **EPIX June 14** 4:15a, **EPIX2 June 3** 11:20a

The Hard Way ★★½ ('91, Comedy-Drama) A Hollywood star of action movies tags along with a New York police detective to see the real thing. *Michael J. Fox, James Woods, Stephen Lang, Annabella Sciorra.* (R, 1:51) (AL, AS, V) **MVMAX June 1** 9:35a; **12** 5:55a; **16** 7:50a; **22** 11:55p; **25** 12:55p, **THMAX June 8** 6:33a; **21** 6:28a

Hardball ★½ ('01, Drama) A sports junkie agrees to coach Little League Baseball in Chicago in order to pay his gambling debts. *Keanu Reeves, Diane Lane, John Hawkes, Bryan C. Hearne.* (PG-13, 1:46) (AL, V) **STRZIB June 10** 8:14a, 6:38p; **19** 8:11p; **20** 7:12a, 1:25p

Harpoon ('19, Suspense) Rivalries, dark secrets, and sexual tension emerge when three friends find themselves stranded on a yacht in the middle of the ocean under suspicious circumstances. *Munro Chambers, Emily Tyra, Christopher Gray* (NR, 1:23) (AL, AS, GV) **SHOB June 1** 2:45a; **16** 3a; **21** 3:15a; **23** 6:30p, **SHOS June 10** 4:15a

Harry and the Hendersons ★★★ ('87, Children's) The Hendersons run over Bigfoot with their station wagon and bring him home to Seattle. *John Lithgow, Melinda Dillon, Margaret Langrick, Joshua Rudoy.* (PG, 1:50) (AL) **MMAX June 8** 6a; **21** 4:10a; **25** 4:10a, **MVMAX June 16** 5:58a; **29** 5:40a, **OMAX June 17** 4:04a; **26** 4:02a

HARSH TIMES ★★ ('05, Crime Drama) An unstable Gulf War veteran incites confrontation and violence through the streets of Los Angeles. *Christian Bale, Freddy Rodriquez, Eva Longoria, Terry Crews.* (R, 1:55) (AL, AS, GV) **HBO2 June 1** 4:05a, **HBOZ-W June 8** 10:10a; **11** 12:55p; **16** 4:20p; **21** 7:15a

The Hate U Give ★★★½ ('18, Drama) Starr Carter is a prep school student who witnesses the fatal shooting of her childhood best friend at the hands of a police officer. Facing pressure from all sides of the community, she must find her voice and decide to stand up for what's right. *Amandla Stenberg, Regina Hall, Russell Hornsby, K.J. Apa.* (PG-13, 2:13) (AL, AS, V) **5MAX June 5** 9p; **11** 2:54p; **15** 6:46p; **21** 4:34p; **26** 11:26a; **29** 10:35p, **MAX June 3** 11:55p; **8** 10:25a; **19** 6:20a, **AMAX June 11** 3:45a; **13** 6:40a; **17** 3:45a

Haunter ★★★ ('13, Horror) The ghost of a teenager tries to protect a young girl and her family from a dead serial killer who can possess the living. *Abigail Breslin, Stephen McHattie, Peter Outerbridge, Michelle Nolden.* (NR, 1:37) (AS) **SHOB June 2** 8a; **5** 8a; **8** 7:15a; **16** 9a; **19** 5a; **23** 5:35a, **SHON June 15** 9:45a; **30** 5:30a

Havana ★★½ ('90, Romance) An American gambler loves a rich rebel's wife in 1958 Cuba on the verge of Castro. *Robert Redford, Lena Olin, Alan Arkin, Tomas Milian.* (R, 2:25) (AL, AS, BN, V) **HBOS-W June 12** 3:35a

Havana Motor Club ★★★ ('15, Documentary) Underground drag racers try to organize Cuba's first official car race since shortly after the revolution ended in 1959. (NR, 1:24) **EPIX June 23** 8:55a, **EPIX2 June 11** 12:45a, **EPIXHITS June 5** 2:35a

Hawaii ★★★ ('66, Drama) A New England missionary and his bride bring Christianity to 1820s Hawaii. *Julie Andrews, Max von Sydow, Richard Harris, Torin Thatcher.* (NR, 2:42) (AS) **MMAX June 11** 6:25a

He Got Game ★★★ ('98, Drama) A convict's freedom depends upon convincing his estranged son, a basketball star, to attend the governor's alma mater. *Denzel Washington, Ray Allen, Milla Jovovich, Rosario Dawson.* (R, 2:14) (AL, AS, V) **HBOS-W June 2** 2p; **29** 1:10a

Head Full of Honey ★½ ('18, Drama) A widower grows increasingly frustrated as Alzheimer's disease starts to claim the memories of his loved ones. He soon embarks on a remarkable journey as his young granddaughter takes him to Venice, Italy — the city where he met his beloved wife. *Nick Nolte, Matt Dillon, Emily Mortimer, Sophia Lane Nolte.* (PG-13, 2:19) (AL, AS) **HBO2 June 5** 7:10a, **HBOF-W June 15** 2:25a

HEAD OF STATE ★★ ('03, Comedy) An alderman becomes a presidential candidate and chooses his unsophisticated brother as a running mate. *Chris Rock, Bernie Mac, Dylan Baker, Nick Searcy.* (PG-13, 1:35) (AL, AS) **TMC June 1** 3p; **2** 4:20a; **7** 8:30a; **10** 4:10p; **12** 11:40p, **TMCX June 5** 7:25a; **9** 4p; **13** 11:30a, 8p; **15** 6:15p; **16** 4:35a

Heart and Souls ★★½ ('93, Fantasy) Four guardian angels watch over a banker from boyhood after meeting him by accident in 1959 San Francisco. *Robert Downey Jr., Charles Grodin, Alfre Woodard, Kyra Sedgwick.* (PG-13, 1:44) (AS) **HBOC-W June 11** 3:25a; **19** 11:05a

The Heart Specialist ★½ ('06, Romance-Comedy) After learning that a new intern has come to recapture the gal that got away, the chief resident at a Florida hospital bets that he can teach the man about true love, as well as medicine. *Wood Harris, Zoe Saldana, Brian J. White, Ma.* (R, 1:39) (AL, AS) **SHON June 24** 8:30a; **28** 4:35a, **SHOS June 26** 4:35a, **SHOWN June 18** 2:15a; **23** 9:05a

Heartbeats ('17, Romance) A high-spirited American hip-hop dancer travels to India with her family and becomes infatuated with a new dance style. *Krystal Ellsworth, Amitash Pradhan, Justin Chon, Paul McGillion.* (PG, 1:47) (AL, AS) **SHOF June 3** 7a; **11** 7:15a; **26** 5a, **SHON June 22** 5a

Heartbreakers ★★½ ('01, Comedy) Mother and daughter con-artists try to swindle a cigarette tycoon, but things go wrong when one falls in love. *Sigourney Weaver, Jennifer Love Hewitt, Ray Liotta, Jason Lee.* (PG-13, 2:03) (AL, AS) **MMAX June 4** 6:55a; **8** 1:05p; **14** 1:45a; **19** 7:05a; **22** 10:45p; **29** 4:20a, **MVMAX June 30** 1:47p, **THMAX June 2** 11:21a; **6** 2:58p; **11** 7:55p; **17** 12:10p; **26** 4:55a

Hearts in Atlantis ★★ ('01, Drama) A mysterious man with a very rare ability enters the lives of a widow and her son in Connecticut. *Anthony Hopkins, Anton Yelchin, Hope Davis, Mika Boorem.* (PG-13, 1:41) (V) **STRZCI-W June 19** 12:37p

Heaven and Earth ★★½ ('93, Docudrama) A Buddhist peasant leaves Vietnam with a U.S. soldier who takes her home to 1972 San Diego.

Tommy Lee Jones, Hiep Thi Le, Joan Chen, Haing S. Ngor. (R, 2:20) (AL, AS, V) **HBOS-W June 11** 3:35a

Hedwig and the Angry Inch ★★½ ('01, Musical) A transsexual rock singer sues her successful protege for plagiarism. *John Cameron Mitchell, Michael Pitt, Miriam Shor, Stephen Trask.* (R, 1:35) (AL, AS) **HBO June 5** 4:30a, **HBOS-W June 18** 1:20a, **HBOZ-W June 13** 5:05a

Hell Fest ★★ ('18, Horror) A serial killer in costume murders visitors at a Halloween theme park, unbeknownst to bystanders who think it's part of the fun. *Amy Forsyth, Reign Edwards, Bex Taylor-Klaus, Christian James.* (R, 1:29) (AL, AS, GV) **SHO June 18** 12:30p; **23** 12:30p; **26** 10p, **SHOB June 5** 12p, **SHON June 18** 2:30a

HELL ON THE BORDER ('19, Western) A former slave becomes the first black deputy U.S. Marshal west of the Mississippi River in the late 1800s. *David Gyasi, Frank Grillo, Ron Perlman, Marshall R. Teague.* (R, 1:27) (AL, AS, V) **EPIX June 4** 11:35p, **EPIX2 June 24** 8:40p

Hellboy ★½ ('19, Action) Legendary half-demon Hellboy encounters an ancient resurrected sorceress who's out to avenge a past betrayal. Caught in a clash between the supernatural and the human, Hellboy becomes hell-bent on stopping her without triggering the end of the world. *David Harbour, Milla Jovovich, Ian McShane, Sasha Lane.* (R, 2:00) (AL, AS, GV) **HBOZ-W June 9** 4:20p; **13** 12:25a; **15** 10p; **19** 2:35a; **24** 10:38a

HELLO AGAIN ★½ ('87, Fantasy) A plastic surgeon's wife chokes to death; a year later her occultist sister brings her back. *Shelley Long, Corbin Bernsen, Judith Ivey, Gabriel Byrne.* (PG, 1:36) (AL, AS) **HBOC-W June 18** 6:35a; **26** 7:10a, **HBOS-W June 4** 6:35a; **27** 4:45a

Her Smell ('18, Drama) Becky Something is a talented but self-destructive musician who seems determined to alienate everyone around her — even at the cost of her own band's success. *Elisabeth Moss, Agyness Deyn, Cara Delevingne, Dan Stevens.* (R, 2:15) (AL, AS) **HBOS-W June 2** 4:50p; **14** 2:40p; **17** 1:25p; **20** 12p, **HBOZ-W June 1** 1:25a

Hero ★★★½ ('02, Action) Flashbacks reveal how a warrior stopped the elusive assassins who tried to kill the emperor of China. *Jet Li, Tony Leung Chiu Wai, Maggie Cheung Man-yuk, Donnie Yen.* (PG-13, 1:33) (AS, V) **MAX June 19** 12:10p, **AMAX June 1** 6:20p; **10** 7:43a; **23** 1:58p; **27** 6:05a

High Anxiety ★★½ ('77, Comedy) In a spoof of Hitchcock movies, a psychiatrist with vertigo takes over the Institute for the Very Very Nervous. *Mel Brooks, Madeline Kahn, Cloris Leachman, Harvey Korman.* (PG, 1:34) (AL) **STRZCO June 27** 7a

Highlander: Endgame ★ ('00, Fantasy) Connor and Duncan battle an evil immortal in a bid to become the last of their kind. *Adrian Paul, Christopher Lambert, Bruce Payne, Lisa Barbuscia.* (R, 1:28) (AL, AS, GV) **MMAX June 24** 5a, **MVMAX June 7** 3a; **12** 3:05a; **26** 1:10a, **OMAX June 18** 12:07a

Highlander: The Final Dimension ★★ ('94, Fantasy) An evil immortal swordsman catches up to his sorcerer foe at a deserted New Jersey refinery. *Christopher Lambert, Mario Van Peebles, Deborah Unger, Mako.* (R, 1:39) (AL, AS, V) **MVMAX June 5** 9:55a; **13** 8:14a; **20** 8:45a; **28** 8:15a

Hilary and Jackie ★★★ ('98, Biography) British cellist Jacqueline Du Pre and her sister, flutist Hilary, face personal and professional success and tragedy. *Emily Watson, Rachel Griffiths, James Frain, David Morrissey.* (R, 2:04) (AL, AS) **STRZCI-W June 5** 7:26a, 3:31p; **6** 4a

The Hills Have Eyes ★★ ('06, Horror) A family road trip takes a terrifying turn when the travelers become stranded in a government atomic zone inhabited by a band of bloodthirsty mutants. *Aaron Stanford, Kathleen Quinlan, Vinessa Shaw, Emilie de Ravin.* (R, 1:47) (AL, AS, GV) **MAX June 6** 2:20a; **24** 12:40a, **AMAX June 29** 4:20a, **OMAX June 3** 7:13p; **11** 10:32p; **14** 9p; **26** 7:12p

The Hills Have Eyes 2 ★ ('07, Horror) Cannibalistic mutants attack a group of National Guardsmen investigating a distress signal in the New Mexican desert. *Michael McMillian, Jessica Stroup, Daniella Alonso, Lee Thompson Young.* (R, 1:29) (AL, AS, GV, R) **MAX June 8** 1:57a, **AMAX June 15** 2:56a; **25** 1:15a, **OMAX June 2** 10:37p; **12** 12:20a; **20** 1:10a; **26** 9p

The Hindenburg ★★½ ('75, Drama) A German security officer finds a bomb on the zeppelin as it prepares to dock at Lakehurst, N.J., on May 6, 1937. *George C. Scott, Anne Bancroft, William Atherton, Roy Thinnes.* (PG, 2:05) (AS, V) **OMAX June 18** 3:21a, **THMAX June 3** 7a

Hitsville: The Making of Motown ('19, Documentary) Motown Records becomes the most successful label of all time after its formation in 1958 Detroit amid racial tension and the burgeoning civil rights movement. *Berry Gordy, Smokey Robinson, John Legend, Jamie Foxx.* (NR, 1:53) (AL, AS) **SHON June 1** 5:35a; **4** 6a; **9** 7:30a; **12** 11a; **23** 8a, **SHOWN June 2** 5a; **19** 6p; **25** 3:05p

The Hoax ('07, Suspense) A psychiatrist tries to debunk the reasons behind a patient's violent attack. *Gene Ganssle, Rob Gordon, Joe Ricci, Kelly Turner.* (NR, 1:36) (AS) **HBO2 June 23** 1:25a

Hollow Man ★★ ('00, Science Fiction) A scientist becomes mentally unstable after he learns the invisibility serum he tested on himself cannot be reversed. *Kevin Bacon, Elisabeth Shue, Josh Brolin, Greg Grunberg.* (R, 1:53) (AL, AS, GV, N) **EPIX June 8** 2:30p; **23** 9:35p, **EPIX2 June 4** 6:20p; **5** 7:55a; **16** 6p, **EPIXHITS June 14** 3:05p, 9:35p, **EPIXDR June 26** 5p; **27** 7:45a; **30** 5p

Hollywoodland ★★ ('06, Mystery) A detective uncovers unexpected links to his own personal life as he probes the mysterious death of Superman actor George Reeves in 1959. *Adrien Brody, Ben Affleck, Diane Lane, Bob Hoskins.* (R, 2:06) (AL, AS, V) **STARZ June 3** 5:14p; **8** 9:33a; **25** 1:32p; **26** 1:11a, **STRZED June 12** 9:04a; **16** 4:07p, **STRZCI-W June 10** 1:50a

HOME ALONE ★★★ ('90, Children's) Accidentally left by his Paris-bound family, an 8-year-old makes mincemeat of two burglars in the house. *Macaulay Culkin, Joe Pesci, Daniel Stern, Catherine O'Hara.* (PG, 1:42) (AS, MV) **HBO June 20** 5:50a, **HBOF-W June 6** 10a; **15** 8:33p; **21** 8:33p, **HBOZ-W June 3** 6a; **13** 3:20p; **25** 1:15a; **29** 7:45a

HOME ALONE 4 ('02, Children's) Kevin tries to reunite his separated parents while dealing with an old nemesis. *French Stewart, Mike Weinberg, Erick Avari, Barbara Babcock.* (NR, 1:36) **HBOF-W June 1** 8:30p; **6** 8:27p; **11** 5:35p; **14** 10a; **19** 3:45p; **22** 7p; **28** 11:48a

The Honeymooners ★★ ('05, Comedy) New York bus driver Ralph Kramden and pal Ed Norton test their wives' patience with moneymaking schemes that end in failure. *Cedric the Entertainer, Mike Epps, Gabrielle Union, Regina Hall.* (PG-13, 1:30) (AS) **HBO June 5** 10a; **30** 8:15a, **HBOC-W June 1** 2:15a, **HBOF-W June 17** 10:55p

Hoodwinked Too! Hood vs. Evil ★½ ('11, Children's) Animated. Red cuts short her training with covert group Sisters of the Hood to help save Hansel and Gretel from a wicked witch. *Voices of Hayden Panettiere, Glenn Close, Patrick Warburton, Joan Cusack.* (PG, 1:26) (AL, AS) **SHOF June 9** 6:30a; **18** 9a

The Horse Whisperer ★★★½ ('98, Drama) A New Yorker takes her daughter and the girl's horse, both traumatized in a terrible accident, to a Montana healer. *Robert Redford, Kristin Scott Thomas, Sam Neill, Dianne Wiest.* (PG-13, 2:48) (V) **SHO June 23** 4:45a, **SHOF June 1** 6:40a, 3p; **6** 1:15p; **9** 1:25p; **12** 9:45a; **21** 9:30a; **24** 12p, 10p, **SHOS June 15** 6:30a; **20** 5a, **SHOWN June 8** 12:05p; **26** 1:05p; **29** 6a

Hostel ★★ ('05, Horror) Backpackers find that their decision to stay at a Slovakian hostel is a gruesome mistake. *Jay Hernandez, Derek Richardson, Eythor Gudjonsson, Barbara Nedeljakova.* (R, 1:35) (AL, AS, GV, N) **HBOZ-W June 12** 4:25a; **26** 10:25a

Hostel Part II ★★ ('07, Horror) Three American women traveling abroad take a weekend excursion and become pawns in a grisly game designed to entertain privileged deviants. *Lauren German, Roger Bart, Heather Matarazzo, Bijou Phillips.* (R, 1:34) (AL, AS, GV, N) **HBOZ-W June 8** 12:10p; **17** 2:50a

THE HOT CHICK ★ ('02, Comedy) An ancient curse causes a mean-spirited teenage girl and an incompetent male thief to switch bodies. *Rob Schneider, Anna Faris, Matthew Lawrence, Eric Christian Olsen.* (PG-13, 1:41) (AL, AS) **HBO2 June 2** 4:55a; **14** 11p; **23** 8:25a, **HBOC-W June 8** 11:40p; **11** 4:10p; **16** 1:30p; **22** 12:10a; **27** 9:30a, 8p; **30** 6:15p

Hot Fuzz ★★★ ('07, Comedy) A British constable feels certain foul play is afoot when a series of grisly accidents rocks his quiet village. *Simon Pegg, Nick Frost, Jim Broadbent, Paddy Considine.* (R, 2:01) (AL, AS, GV) **STRZED June 9** 9:56a, 11:22p; **19** 8:22a, 3:34p, **STRZCO June 1** 3:58a, 11:02a, 9:48p; **7** 9:33p; **13** 1:43a, 8p; **28** 6:04a, 11:25p

Hotel for Dogs ★★ ('09, Children's) After moving into a foster home that forbids pets, siblings transform an abandoned hotel into a home for their pooch and a slew of stray dogs. *Emma Roberts, Jake T. Austin, Lisa Kudrow, Kevin Dillon.* (PG, 1:40) (AL, AS) **STRZKF-W June 4** 1:23a, 8p; **10** 6:22a, 1:13p, 9:12p; **14** 2:15a, 10:28a, 6:19p; **20** 2:56a, 3:06p, 10:49p; **26** 3:37a, 3:40p, 11:11p; **30** 4:26a, 4:30p, **STRZCO June 16** 9:38a, 4:33p

Hotel Rwanda ★★★ ('04, Drama) Paul Rusesabagina saves more than 1,200 Tutsi refugees from genocide by hiding them at his posh hotel in Rwanda's capital city. *Don Cheadle, Sophie Okonedo, Joaquin Phoenix, Nick Nolte.* (PG-13, 2:01) (AL, AS, V) **STRZCI-W June 28** 3:58a, 11:57a, **STRZIB June 3** 4:15p; **4** 7:09a; **9** 6:43a, 3:26p, 11:56p; **18** 5:08p; **19** 4:13a; **24** 2:53p; **25** 6:42a

The Hours ★★★½ ('02, Drama) The writings of Virginia Woolf affect a housewife and emulate the life of a New Yorker who is in love with a dying poet. *Meryl Streep, Julianne Moore, Nicole Kidman, Ed Harris.* (PG-13, 1:54) (AL, AS) **TMC June 2** 3p; **6** 10:05a; **9** 8p; **10** 5:20a; **12** 7a, **TMCX June 3** 9a; **8** 6p; **9** 5:05a; **11** 8p; **14** 8:05a

House of D ★★ ('04, Comedy-Drama) His son's 13th birthday prompts an artist to revisit his own adolescence in New York's Greenwich Village. *Anton Yelchin, Robin Williams, Erykah Badu, David Duchovny.* (PG-13, 1:36) (AL, AS) **EPIX June 10** 1:55p; **25** 11:25a, **EPIX2 June 2** 11:35a; **7** 4:10a, **EPIXHITS June 6** 7:35a, **EPIXDR June 20** 1p; **21** 12:35a, 6:30a; **29** 3:20p, 10:40p

The House of Tomorrow ('17, Comedy-Drama) A sheltered, socially-awkward teen becomes friends with a green-haired heart transplant patient who introduces him to punk rock. *Ellen Burstyn, Nick Offerman, Asa Butterfield, Alex Wolff.* (NR, 1:25) (AS) **SHON June 1** 7:30a; **11** 8a; **24** 5:10a, **SHOWN June 22** 12p

The House on Sorority Row ★★½ ('83, Horror) Seven sorority sisters drown their housemother, then meet the son she hid for 20 years. *Kathryn McNeil, Eileen Davidson, Lois Kelso Hunt, Janis Ward.* (R, 1:30) (AL, AS, GV, N) **SHOB June 22** 1p; **28** 3a, **SHOWN June 5** 3a; **10** 3:35a; **19** 1:30a; **30** 11:10p

The House That Jack Built ★★ ('18, Suspense) In five episodes, failed architect and vicious sociopath Jack recounts his elaborately orchestrated murders — each, as he views them, a towering work of art that defines his life's work as a serial killer in the Pacific Northwest. *Matt Dillon, Bruno Ganz, Uma Thurman, Siobhan Fallon Hogan.* (R, 2:31) (AL, AS, GV, N) **TMCX June 25** 2:05a

The House With a Clock in Its Walls ★★½ ('18, Fantasy) Ten-year-old Lewis goes to live with his uncle in a creaky old house that contains a mysterious ticktock noise. When Lewis accidentally awakens the dead, the town's sleepy facade magically springs to life with a secret world of witches and warlocks. *Jack Black, Cate Blanchett, Owen Vaccaro, Kyle MacLachlan.* (PG, 1:45) (AL, AS, V) **SHO June 17** 10:15a, **SHOB June 4** 7:30a; **8** 6:05p; **10** 10:15a, 10:05p; **18** 10a, 9:45p; **22** 11:15a; **28** 7:30a, **SHOF June 3** 12:30p, 8p; **6** 7:45a; **14** 9:15a; **24** 6:30a, 6:15p, **TMCX June 30** 8a

Housesitter ★★½ ('92, Comedy) An architect has a girlfriend who won't move into his house and a dizzy woman who won't move out. *Steve Martin, Goldie Hawn, Dana Delany, Julie Harris.* (PG, 1:40) (AL, AS) **HBOC-W June 10** 5:05a

How Stella Got Her Groove Back ★★ ('98, Romance-Comedy) A 40ish San Francisco stockbroker has a fling with a 20-year-old while vacationing in Jamaica. *Angela Bassett, Taye Diggs, Regina King, Whoopi Goldberg.* (R, 2:04) (AL, AS) **HBOC-W June 7** 5:45p; **8** 8p; **10** 8:50a; **14** 12:50a; **26** 9:30p; **30** 4:40a

How to Be a Player ★ ('97, Comedy) A womanizer's sister and girlfriend study him for anthropology class, then try to reform him. *Bill Bellamy, Natalie Desselle, Lark Voorhies, Mari Morrow.* (R, 1:33) (AL, AS, SSC) **SHON June 12** 1a, **TMC June 20** 3:25a; **25** 1:30a, **TMCX June 17** 1a; **22** 11:55p; **27** 11:35p

How to Deal ★★ ('03, Romance) A disillusioned teenager thinks true love does not exist, until she meets the perfect guy. *Mandy Moore, Allison Janney, Trent Ford, Alexandra Holden.* (PG-13, 1:41) (AL, AS) **STRZCO June 3** 6:15p; **16** 4:36a, 6:15p; **29** 1:15p

How to Lose a Guy in 10 Days ★★ ('03, Romance-Comedy) A columnist tries to make a man dump her, but he bets his boss that she will fall in love. *Kate Hudson, Matthew McConaughey, Adam Goldberg, Michael Michele.* (PG-13, 1:56) (AS) **HBO2 June 5** 11:40a; **17** 2:10a; **30** 10:35p

How to Make an American Quilt ★★½ ('95, Drama) A thesis and impending marriage weigh on a young woman seeking sanctuary with a quilting circle of family and friends. *Winona Ryder, Maya Angelou, Anne Bancroft, Ellen Burstyn.* (PG-13, 1:56) (AS, N) **MMAX June 27** 1:55p, **MVMAX June 8** 5:53a; **10** 7:57a; **13** 3:57p; **19** 3:57p

HUD ★★★★ ('63, Drama) A housekeeper sees a Texas cattle rancher clash with his son, a selfish, womanizing louse. *Paul Newman, Melvyn Douglas, Patricia Neal, Brandon de Wilde.* BW (NR, 1:52) (AS, R, V) **EPIXDR June 6** 3:40a; **9** 3:05p, 10:15p; **10** 6:50a; **25** 5p; **26** 8:50a

The Human Stain ★★½ ('03, Drama) A respected professor tries to conceal a long-term secret after inadvertently causing a racial controversy. *Anthony Hopkins, Nicole Kidman, Ed Harris, Gary Sinise.* (R, 1:46) (AL, AS, N) **5MAX June 7** 3:26p; **17** 4:21a; **28** 4:28a, **MAX June 3** 12:25p; **11** 9:50a; **20** 3:30p

The Hummingbird Project ★★½ ('18, Drama) Two entrepreneurial cousins quit their Wall Street jobs and follow their dream of laying fiber optic cable from Kansas to New Jersey to gain a millisecond advantage on the stock market. *Jesse Eisenberg, Alexander Skarsgard, Salma Hayek, Michael Mando.* (R, 1:51) (AL, AS) **TMC June 2** 1p; **3** 5a; **5** 12:30p; **23** 6:25a, 6p; **29** 9:40p, **TMCX June 1** 9a; **2** 4:05a; **4** 3a; **7** 10p; **13** 6a; **16** 6:15a

Hunter Killer ★★ ('18, Action) American submarine Capt. Joe Glass learns that a secret Russian coup is in the offing. With crew and country on the line, Glass must assemble an elite

All Times Pacific. Not all networks are available in all areas.

group of Navy SEALs to sneak through enemy waters and rescue the kidnapped Russian president. *Gerard Butler, Gary Oldman, Common, Michael Nyqvist.* (R, 2:01) (AL, AS, V) **HBO2 June 22** 10:50p

The Hurricane ★★★½ ('99, Drama) Aided by a Brooklyn teen and three Canadians, boxer Rubin Carter fights to be exonerated after long imprisonment for murders he did not commit. *Denzel Washington, Vicellous Reon Shannon, Deborah Kara Unger, Liev Schreiber.* (R, 2:26) (AL, V) **5MAX June 6** 3:52p; **11** 9p; **15** 4:19p; **19** 9:04a; **24** 12:46a, **MAX June 4** 3:50a; **17** 3:50p

The Hurt Locker ★★★½ ('08, War) Members of a bomb-disposal unit in Baghdad face increasingly perilous situations as their tour-of-duty winds down. *Jeremy Renner, Anthony Mackie, Brian Geraghty, Guy Pearce.* (R, 2:07) (AL, AS, V) **MMAX June 1** 4:55p; **6** 6:50p; **9** 8:05a; **14** 8:50p; **17** 11:20a; **28** 1:40p, **MVMAX June 11** 11:41a; **30** 10:05p, **OMAX June 3** 1:34p; **16** 5:05p; **19** 12:18a; **22** 11a, **THMAX June 4** 6:08p; **12** 7:48p; **15** 2:12p; **20** 7:48p; **23** 11:27p; **27** 2:10a

The Hustle ★½ ('19, Comedy) A glamorous, seductive British woman joins forces with a cunning and fun-loving Australian woman to swindle a young and naive tech billionaire in the South of France. *Anne Hathaway, Rebel Wilson, Alex Sharp, Ingrid Oliver.* (PG-13, 1:34) (AL, AS) **EPIX June 17** 8p; **18** 12:15p; **25** 11:30p, **EPIX2 June 8** 5p; **9** 9:15a; **13** 8:45p, **EPIXHITS June 23** 8:50p; **24** 12:10p; **27** 5p; **28** 7:55a

Hustlers ★★★½ ('19, Comedy-Drama) Ramona shows Destiny how to finagle her way around the Wall Street clientele who frequent their strip club. But when the 2008 economic collapse cuts into their profits, the gals and two other dancers devise a daring scheme to take their lives back. *Constance Wu, Jennifer Lopez, Julia Stiles, Mercedes Ruehl.* (R, 1:50) (AL, AS, N, SSC) **SHO June 1** 3:30a; **5** 1p, 8p; **11** 12:45p; **12** 12:30a; **22** 5p; **27** 9p, **SHO2 June 1** 12p, 7:05p; **7** 12p; **8** 2a; **13** 9p; **14** 1:05a; **18** 1p, 8p; **26** 6p; **27** 2:55a; **29** 3:35p; **30** 12a, **SHOS June 6** 12:30p, 8:30p; **10** 1p, 8:45p; **16** 3:30p; **17** 12:30a; **19** 2:10p; **20** 1:05a; **25** 2p; **26** 1a, **SHOX June 3** 6p; **9** 12:05p, 8:10p; **12** 1:30p; **15** 6:30p; **20** 8p; **28** 4:10p; **29** 2a

I

I Can Only Imagine ★★½ ('18, Biography) Growing up in Texas, Bart Millard suffers physical and emotional abuse at the hands of his father. His childhood and relationship with his dad inspires him to write the hit song I Can Only Imagine as singer of the Christian band MercyMe. *J. Michael Finley, Madeline Carroll, Dennis Quaid, Trace Adkins.* (PG, 1:50) (AS, V) **EPIX June 16** 4:35p, **EPIX2 June 22** 10:45a, **EPIXHITS June 27** 4:50a

I Don't Know How She Does It ★½ ('11, Comedy) A new account in New York requiring a lot of travel threatens to derail a Boston-based financial executive's attempt to juggle work and family. *Sarah Jessica Parker, Pierce Brosnan, Greg Kinnear, Christina Hendricks.* (PG-13, 1:31) (AS) **SHO June 17** 2p; **26** 11:45a, **SHO2 June 9** 9:15a; **15** 6:30p, **SHOF June 5** 2:45p; **7** 8:35a, 8p; **19** 3p, 9:45p; **21** 8a; **27** 11:30a, 6:30p, **SHOS June 2** 2:20p; **10** 9:45a, **SHOWN June 4** 9:40p; **8** 3p; **9** 4:45a; **14** 1p; **20** 9a; **21** 4:35a; **28** 9:35a

I Feel Pretty ★★ ('18, Comedy) Renee is an ordinary gal who struggles with feelings of insecurity and inadequacy. After awakening from a fall, she suddenly gains a renewed sense of self-confidence that makes her believe she is the most beautiful and capable woman on the planet. *Amy Schumer, Michelle Williams, Rory Scovel, Emily Ratajkowski.* (PG-13, 1:50) (AL, AS, N) **SHO June 26** 5:15p, **TMC June 3** 8p; **8** 7a; **21** 10a; **22** 5:10a; **24** 6p, **TMCX June 2** 8p; **6** 8:30a; **7** 5:10a; **12** 12a; **14** 8p; **23** 4:05p

I, Frankenstein ★½ ('14, Fantasy) Still alive in modern times, Frankenstein's creature becomes caught in the middle, as gargoyles and demons wage war for the souls of mankind. *Aaron Eckhart, Bill Nighy, Miranda Otto, Jai Courtney.* (PG-13, 1:33) (AS, V) **EPIX June 13** 3:10a, **EPIX2 June 4** 10:45a; **26** 9:50p, **EPIXHITS June 15** 7:45a; **23** 6:05a

I Know What You Did Last Summer ★★ ('97, Horror) A killer stalks North Carolina teens who disposed of an auto accident's live victim. *Jennifer Love Hewitt, Sarah Michelle Gellar, Ryan Phillippe, Freddie Prinze Jr.* (R, 1:41) (AL, AS, GV) **EPIX June 12** 9:30p; **13** 2:50p; **28** 7:15p, **EPIX2 June 19** 5p; **20** 7a; **26** 1:40p, **EPIXHITS June 21** 6:30p; **22** 9:45a; **24** 6:30p; **25** 9:50a, **EPIXDR June 6** 5p; **7** 10:25a

I LOVE YOU, BETH COOPER ★ ('09, Comedy) A nerdy high-school valedictorian proclaims his love for the hottest girl in his school who later goes to his house to give him the night of his life. *Hayden Panettiere, Paul Rust, Jack T. Carpenter, Lauren London.* (PG-13, 1:42) (AL, AS, V) **STARZ June 9** 6:42a, 2:31p, 10p, **STRZED June 4** 9:32p; **5** 4p, **STRZCO June 1** 1:07p; **18** 4:43a, 1:05p; **23** 7:35a, 6:15p

I Love You Phillip Morris ★★★ ('09, Romance-Comedy) A former police officer comes out of the closet, becomes a con artist, lands in jail, and meets the love of his life. *Jim Carrey, Ewan McGregor, Leslie Mann, Rodrigo Santoro.* (R, 1:38) (AL, AS, SSC) **HBO2 June 18** 4:20a; **28** 2:50a, **HBOC-W June 2** 6:20p; **5** 2:25p; **9** 5:05a; **10** 10:55a; **21** 4:40p; **24** 8p; **29** 3:05p

I, Robot ★★½ ('04, Science Fiction) In 2035 a Chicago homicide detective tracks a sophisticated robot accused of murdering a visionary scientist. *Will Smith, Bridget Moynahan, Bruce Greenwood, James Cromwell.* (PG-13, 1:55) (AS, BN, V) **5MAX June 1** 9p; **6** 8:14a; **11** 9:06a; **14** 5:29p; **19** 11:31a; **25** 7:04p; **30** 11:09p, **MAX June 7** 8p; **10** 6:05p; **16** 8a; **21** 1:02p; **26** 11:55p, **AMAX June 3** 8:05p; **8** 9:50a; **12** 10p; **18** 4:55p; **23** 11:50p; **28** 4:35p

I Still See You ('18, Suspense) Ghosts inhabit what's left of the world after an apocalyptic event. *Bella Thorne, Dermot Mulroney, Richard Harmon, Louis Herthum.* (PG-13, 1:36) (AS, N, V) **EPIX June 10** 4:15a, **EPIX2 June 2** 11:45p, **EPIXHITS June 26** 12:40a

I THINK WE'RE ALONE NOW ('18, Science Fiction) After a catastrophe destroys most of humanity, a recluse lives in his small, empty town, content with the utopia he's methodically created for himself — until an interloper disrupts his solitude. *Peter Dinklage, Elle Fanning, Paul Giamatti, Charlotte Gainsbourg.* (R, 1:33) (AL, AS) **STRZED June 4** 8:46a; **18** 10:14a

Ice Age: Dawn of the Dinosaurs ★★ ('09, Children's) Animated. Manny, Diego and the rest of the gang must rescue Sid from an underground world after Sid steals some dinosaur eggs. *Voices of Ray Romano, Denis Leary, John Alberto Leguizamo, Queen Latifah.* (PG, 1:34) (AS) **STARZ June 7** 6:10a; **8** 4:41a

The Ice Harvest ★★ ('05, Comedy-Drama) A mob lawyer tries to keep his cool after he and his pornographer partner steal a small fortune from a powerful figure. *John Cusack, Billy Bob Thornton, Connie Nielsen, Oliver Platt.* (R, 1:28) (AL, AS, N, V) **MMAX June 2** 2:20p; **27** 3a, **MVMAX June 17** 6:30p, **THMAX June 4** 2:44p; **9** 11:13a; **15** 4:24p; **20** 1:07p; **24** 10p; **29** 3:03a

An Ideal Husband ★★★ ('99, Romance-Comedy) A devoted womanizer is called upon to help an old friend whose dark secrets threaten his marriage. *Rupert Everett, Julianne Moore, Jeremy Northam, Cate Blanchett.* (PG-13, 1:36) (AS, N) **HBO2 June 11** 3:10a; **27** 6:20a, **HBOC-W June 5** 4:45a; **12** 3:05p; **16** 4:35a; **18** 2:40p; **23** 8:05a, 8p; **30** 3a, **HBOF-W June 8** 2:45a

IDENTITY ★★★ ('03, Suspense) A killer terrorizes people stranded at a remote Nevada hotel during a torrential rainstorm. *John Cusack, Ray Liotta, Amanda Peet, John Hawkes.* (R, 1:30) (AL, AS, GV) **STRZCI-W June 28** 2:26a, 2p, 8:27p

Idiocracy ★★½ ('06, Comedy) Selected for a human hibernation project, an average soldier awakens 500 years in the future, where society is so dumbed-down that he is the smartest person alive. *Luke Wilson, Maya Rudolph, Dax Shepard, Terry Crews.* (R, 1:24) (AL, AS) **5MAX June 10** 9:29a; **15** 11:53p; **20** 5:28p; **24** 7:35p, **MAX June 15** 5:25a, **AMAX June 1** 10:10a; **9** 5:20p; **12** 7:33a; **18** 3:30p; **22** 4:50a; **27** 7:45a

I'll Take Your Dead ('18, Horror) A man who disposes of bodies for gangsters in a nearby city faces a difficult decision when one of the corpses turns out to still be alive. *Aidan Devine, Ava Preston, Jess Salgueiro, Brandon McKnight.* (NR, 1:23) (AS) **SHOB June 3** 5:05a; **11** 5a; **16** 6:05a; **19** 10a; **24** 8:30a, **SHON June 4** 9:30a; **17** 10:30a; **23** 11:30p

Illegal Tender ★★ ('07, Crime Drama) When an enemy from the past finally finds them, a woman and her son join forces to protect their family and avenge a murder. *Rick Gonzalez, Wanda De Jesus, Dania Ramirez, Tego Calderón.* (R, 1:47) (AL, AS, V) **STRZIB June 25** 3:50p; **26** 12:26a

The Imaginarium of Doctor Parnassus ★★★ ('09, Fantasy) After a carnival troupe saves his life, a man agrees to help its immortal leader collect five souls and win a bet with the devil. *Heath Ledger, Christopher Plummer, Verne Troyer, Andrew Garfield.* (PG-13, 2:02) (AL, AS, V) **SHOB June 6** 8:45a; **7** 2a; **10** 12p, 8p, **SHON June 8** 8p; **14** 11a, **SHOS June 2** 4:45a; **4** 6a, **SHOWN June 4** 3:15a; **11** 4p, **TMC June 16** 12p; **24** 7a; **28** 6:05a, **TMCX June 17** 10:05a; **20** 7:55a; **23** 2p; **29** 4p

Imaginary Heroes ★★ ('04, Drama) Members of a dysfunctional family react differently to the suicide of the eldest son. *Sigourney Weaver, Emile Hirsch, Jeff Daniels, Michelle Williams.* (R, 1:52) (AL, AS, V) **HBOC-W June 12** 4:05a

The Impossible ★★★ ('12, Drama) A couple and their three sons encounter terror, courage and compassion following the December 2004 tsunami that devastated Thailand. *Naomi Watts, Ewan McGregor, Tom Holland, Samuel Joslin.* (PG-13, 1:54) (AS, BN) **SHOF June 1** 10:15p; **15** 12a; **20** 6:05p; **21** 2:30a, **SHON June 5** 4:15p; **18** 11:30a; **21** 10p; **24** 3:30p; **30** 10:30a, **SHOS June 12** 4:35a, **SHOWN June 7** 8:20a; **9** 10:15p; **13** 8:05a; **22** 10a; **27** 6:05p, **TMCX June 29** 6:05p

In a Valley of Violence ★★★ ('16, Western) A drifter with nothing to lose aims his sights on the thugs who killed his dog, receiving unlikely assistance from a young woman who runs the dusty town's hotel with her older sister. *Ethan Hawke, John Travolta, Taissa Farmiga, James Ransone.* (R, 1:44) (AL, AS, V) **HBOZ-W June 4** 10p; **8** 11:55p; **16** 6:20p; **27** 3:40a; **29** 2:25p

In a World ... ★★★ ('13, Comedy) A vocal coach competes with her own father and his main rival for a prestigious gig doing the voice-over on a trailer for a big-budget movie. *Lake Bell, Fred Melamed, Demetri Martin, Michaela Watkins.* (R, 1:33) (AL, AS) **HBOS-W June 8** 3:50p; **13** 2:40a; **16** 10:25a; **26** 1:45p, **HBOZ-W June 5** 7:40a

In & Out ★★½ ('97, Comedy) An actor's comment stirs media speculation about his prim Midwestern teacher's sexuality. *Kevin Kline, Joan Cusack, Matt Dillon, Debbie Reynolds.* (PG-13, 1:30) (AL, AS) **STRZED June 27** 3:02a, 2p

In Bruges ★★★ ('08, Comedy-Drama) Two hit men have strange and life-changing experiences while hiding out in the medieval city. *Colin Farrell, Brendan Gleeson, Ralph Fiennes, Ciarán Hinds.* (R, 1:47) (AL, AS, GV) **HBO2 June 22** 9p, **HBOC-W June 3** 12:55p; **11** 12:40p; **15** 9:15a; **25** 9:40p

In Harm's Way ('17, Historical Drama) Following a retaliatory air strike on Tokyo after Japanese forces bomb Pearl Harbor, an Air Force commander makes an emergency landing in China, where he is given shelter by a local widow. *Emile Hirsch, Yifei Liu, Fangcong Li, Yikuan Yan.* (NR, 1:37) (AS) **SHOF June 30** 2:05a

In Her Shoes ★★★ ('05, Comedy-Drama) A sexy partyer clashes with her serious-minded sister and befriends a widow at a Florida retirement community. *Cameron Diaz, Toni Collette, Shirley MacLaine, Mark Feuerstein.* (PG-13, 2:09) (AL, AS) **HBO June 17** 7a, **HBOS-W June 8** 1:35p; **16** 8:15a, **HBOZ-W June 3** 7:45p; **19** 4:10p; **25** 8:10a

In Old California ★★ ('42, Western) A Boston druggist and a gambler fight over a singer during the 1849 gold rush. *John Wayne, Binnie Barnes, Albert Dekker, Helen Parrish.* BW (NR, 1:28) **EPIXDR June 12** 3:10a

In Search of Greatness ('18, Documentary) Top athletes, including Michael Jordan, Pelé, Jerry Rice and Wayne Gretzky, explore the importance of nature versus nurture in determining athletic ability. *Wayne Gretzky, Jerry Rice, Pelé, Serena Williams.* (PG-13, 1:20) (AL, AS, N) **EPIX June 19** 3:25a, **EPIXHITS June 10** 6:25a

In the Company of Men ★★★½ ('97, Drama) During a six-week business trip, two spurned executives select a deaf woman to date and destroy emotionally. *Aaron Eckhart, Stacy Edwards, Matt Malloy, Mark Rector.* (R, 1:35) (AL, AS) **EPIX June 6** 7:20a; **30** 9:10a, **EPIX2 June 21** 2a, **EPIXHITS June 9** 5:45a, **EPIXDR June 2** 6:35p; **3** 10:25a; **17** 3:20p, 10:05p

In Time ★★½ ('11, Science Fiction) Accused of murder, a man must figure out how to bring down a system where time is money, enabling the wealthy to live forever, while the poor must beg for each minute of life. *Justin Timberlake, Amanda Seyfried, Cillian Murphy, Vincent Kartheiser.* (PG-13, 1:49) (AL, AS, BN, V) **MMAX June 10** 11:50p; **15** 9p; **18** 7:10p; **21** 2:20p; **27** 9:45a, **MVMAX June 4** 1p; **7** 9:40p, **OMAX June 8** 3:30p; **9** 2a; **11** 8:34a; **25** 1p, **THMAX June 3** 6:37p; **12** 10p; **16** 1:05p; **21** 2:50a; **24** 11:30p; **29** 10p

Incarnate ★½ ('16, Horror) Recruited by a Vatican emissary, an exorcist taps into the subconscious mind of a tormented boy to free him from demonic possession. *Aaron Eckhart, Carice van Houten, Catalina Sandino Moreno, David Mazouz.* (PG-13, 1:26) (AL, AS, V) **HBO2 June 25** 6:45a, **HBOZ-W June 4** 4:33a; **15** 7:55a; **21** 1:15a

Incident at Loch Ness ★★★ ('04, Comedy-Drama) A filmmaker follows director Werner Herzog as he travels to Scotland to make a documentary about the Loch Ness monster. *Werner Herzog, Kitana Baker, Gabriel Beristain, Russell Williams.* (PG-13, 1:33) (AS) **EPIXHITS June 11** 4:10a, **EPIXDR June 4** 5:15a; **15** 5:45a; **28** 4:15a

Indecent Proposal ★★½ ('93, Drama) A Las Vegas mystery man offers a desperate couple $1 million for a night with the wife. *Robert Redford, Demi Moore, Woody Harrelson, Oliver Platt.* (R, 1:57) (AL, AS) **SHOWN June 1** 1:15a; **21** 7:05p, **TMC June 4** 10a; **7** 6p; **13** 5p; **19** 4p; **22** 8p, **TMCX June 6** 2p; **12** 6p; **15** 10a; **24** 11a

The Indian in the Cupboard ★★½ ('95, Fantasy) A magic cabinet brings to life a 9-year-old's action figures, including a 3-inch-high Indian named Little Bear. *Hal Scardino, Litefoot, Lindsay Crouse, Richard Jenkins.* (PG, 1:36) (AL, V) **HBOF-W June 2** 7p; **20** 4:23a; **25** 10:23p

Innerspace ★★★ ('87, Comedy) A grocery clerk gets jabbed with a hypodermic holding a miniaturized Air Force pilot and craft. *Dennis Quaid, Martin Short, Meg Ryan, Kevin McCarthy.* (PG, 1:59) (AL, AS, MV) **5MAX June 2** 2:17a; **6** 1:51p; **25** 4:13a, **MAX June 18** 4:48a; **29** 6:55a, **AMAX June 5** 8:50a; **22** 7:53a; **23** 3:43a

Inside My Heart ('18, Documentary) Filmmaker Debra Kellner spends three years following three refugee families fleeing war-torn countries. (NR, 1:10) **STRZCI-W June 28** 7:49a, 5:18p

Inspector Gadget's Last Case ('02, Fantasy) Animated. Dr. Claw hatches a new plan

to use a competing crime fighter to discredit Gadget and cost him his badge, while Gadget is forced to say goodbye to his beloved Gadgetmobile and accept a newer, younger replacement vehicle. *Voices of Maurice LaMarche, Tina Bush, Jim Byrnes, Michael Dobson.* (NR, 1:30) **STRZKF-W June 2** 6:49a; **3** 3:52a; **6** 7:34a, 3:36p; **12** 4:42a; **25** 5:21a; **29** 2:19a, 12:52p

Instant Family ★★★ ('18, Comedy-Drama) Hoping to start a family, Pete and Ellie turn to the foster care system to make their dream come true. The couple soon learn the joys and frustrations of parenthood when they decide to adopt three siblings, including a rebellious 15-year-old girl. *Mark Wahlberg, Rose Byrne, Octavia Spencer, Isabela Moner.* (PG-13, 1:59) (AL, AS) **EPIX June 3** 8p; **4** 12:50p; **10** 9:45p; **11** 12:15p, **EPIX2 June 1** 8:40a; **18** 6p; **19** 8:40a; **29** 8:25p; **30** 6:50a, **EPIXHITS June 7** 1:05p; **8** 12:35a; **23** 5p; **24** 8:20a

Into the Grizzly Maze ('14, Adventure) A bloodthirsty grizzly bear stalks two estranged brothers in the Alaskan wilderness. *James Marsden, Thomas Jane, Piper Perabo, Billy Bob Thornton.* (R, 1:29) (AL, AS, N, V) **STRZED June 26** 11:20p

INTO THE WILD ★★★½ ('07, Biography) Following his graduation from college, Christopher McCandless gives up his savings and possessions and makes an ill-fated trek to the Alaskan wilderness. *Emile Hirsch, Marcia Gay Harden, William Hurt, Jena Malone.* (R, 2:27) (AL, AS, N) **STARZ June 9** 10:21a; **10** 1:29a, **STRZED June 1** 4:34p, **STRZCI-W June 6** 10:02p; **14** 1:26p; **18** 4:21p

Intolerable Cruelty ★★★ ('03, Romance-Comedy) A successful Los Angeles attorney matches wits with an attractive woman who marries men for their money. *George Clooney, Catherine Zeta-Jones, Geoffrey Rush, Cedric the Entertainer.* (PG-13, 1:40) (AL, AS, V) **HBO June 15** 5:45a, **HBOS-W June 4** 8:15a; **16** 1:50p

The Intruder ★½ ('19, Suspense) A couple buy their dream home from a lonely widower in the California countryside. When he starts to interfere in their daily lives, they soon find themselves caught up in a violent confrontation that threatens to destroy everything they hold dear. *Michael Ealy, Meagan Good, Joseph Sikora, Dennis Quaid.* (PG-13, 1:42) (AL, AS, V) **STARZ June 12** 10:38a, 4:42p; **24** 9:47a, 9p; **28** 6:55a, 3:16p, **STRZIB June 4** 5:24a, 3:15p, 11:14p; **8** 1:34p, 8:15p; **9** 3:08a; **20** 1:35a, 10p; **22** 3p

Intruders ('15, Suspense) Anna suffers from a severe case of agoraphobia and cannot escape from her house when three people break in. The intruders think they will get away easily, until Anna's other psychosis' break free. *Beth Riesgraf, Martin Starr, Jack Kesy, Rory Culkin.* (R, 1:30) (AL, AS, V) **TMC June 6** 9p; **7** 12:05a, **TMCX June 12** 10p; **13** 1:05a; **18** 7:50a; **22** 3:45a

The Inventor: Out for Blood in Silicon Valley ('19, Documentary) With a new invention that promised to revolutionize blood testing, Elizabeth Holmes became the world's youngest self-made billionaire, heralded as the next Steve Jobs. Then, just two years later, her multibillion-dollar company was dissolved. *Elizabeth Holmes, Errol Morris, Dan Ariely, Tyler Shultz.* (NR, 1:59) **HBO June 1** 5:30a

An Invisible Sign ★½ ('10, Drama) Mona uses math to overcome her personal problems and teaches her students the same tricks. *Jessica Alba, Bailee Madison, J.K. Simmons, Chris Messina.* (PG-13, 1:36) (AS) **SHOF June 2** 1p; **11** 4:30p; **13** 2:45p; **15** 4:30p; **19** 1:15p; **25** 12:45p

Irrational Man ★★ ('15, Comedy) A tormented philosophy professor considers murdering a corrupt judge to find meaning in his life. *Jamie Blackley, Joaquin Phoenix, Parker Posey, Emma Stone.* (R, 1:34) (AL, AS) **STRZCI-W June 9** 2:38a, 11:16a; **16** 5:47a, 8:23p; **24** 4:09p

Ishtar ★★ ('87, Comedy) Booked in Marrakech, two New York singers stop in Ishtar, meet a beautiful rebel and alarm the CIA. *Warren Beatty, Dustin Hoffman, Isabelle Adjani, Charles Grodin.* (PG-13, 1:47) (AL, AS, BN) **SHOF June 1** 6p; **2** 3:30a; **12** 2a; **18** 3:30a; **22** 1:35a; **30** 12:15a, **TMC June 2** 6a; **7** 10:10a; **8** 5a; **12** 6:05p; **30** 2p, **TMCX June 3** 6:10p; **8** 9:35a; **25** 12:30p; **28** 7a

The Island ★★½ ('05, Action) In 2019 a mercenary pursues two clones who escaped from a research facility after learning their true fate. *Ewan McGregor, Scarlett Johansson, Djimon Hounsou, Sean Bean.* (PG-13, 2:16) (AL, AS, V) **HBO June 5** 11:30a; **9** 4:10p; **14** 9:55a; **17** 1p, **HBOS-W June 7** 9p; **19** 6:05a; **28** 12:25a; **30** 1:25p

The Isle ('18, Horror) When three shipwrecked sailors land on an abandoned island that has four sole residents, one of the men starts to question what happened. He soon finds himself in a fight to save his own life while trying to uncover the truth and escape. *Conleth Hill, Alex Hassell, Fisayo Akinade, Tori Butler Hart.* (PG-13, 1:36) (AS, V) **SHOB June 9** 4:25a; **12** 4:30a; **15** 5:30a; **19** 6:45a; **23** 7:15a; **27** 9a

ISN'T IT ROMANTIC ★★½ ('19, Romance-Comedy) Natalie is a New York architect who works hard at her job while remaining cynical about love. Her worst nightmare soon comes true when she suddenly discovers that she's playing the leading lady in a real-life romantic comedy in an alternate universe. *Rebel Wilson, Liam Hemsworth, Adam Devine, Priyanka Chopra.* (PG-13, 1:28) (AL, AS) **5MAX June 8** 3:13p; **13** 5:53p; **19** 9p; **22** 7:31p, **MAX June 2** 9:55p; **5** 1:15p; **11** 4:45p; **15** 12:35p; **27** 1:40p

It: Chapter Two ★★½ ('19, Horror) Defeated by members of the Losers' Club, the evil clown Pennywise returns 27 years later to terrorize the town of Derry, Maine. Now adults, the united Losers must conquer their deepest fears to destroy the shape-shifting Pennywise once and for all. *Jessica Chastain, James McAvoy, Bill Hader, Isaiah Mustafa.* (R, 2:49) (AL, AS, GV) **HBO June 25** 9:05p, **HBOZ-W June 2** 5:15p; **5** 10p; **14** 2:15a; **22** 8:10a

ITHACA ('15, Drama) During the summer of 1942, a 14-year-old looks after his widowed mother and two siblings while working as a bicycle messenger. *Sam Shepard, Hamish Linklater, Alex Neustaedter, Jack Quaid.* (PG, 1:36) (AS) **STRZCI-W June 22** 11:44p

J

Jack and Jill ★ ('11, Comedy) The life of a successful, happy ad executive descends into chaos when his needy, passive-aggressive twin sister (also Sandler) makes her annual Thanksgiving visit. *Adam Sandler, Katie Holmes, Al Pacino, Allen Covert.* (PG, 1:30) (AL, AS, V) **STARZ June 12** 6:27p; **13** 9:30a; **25** 8:04a, 7:27p; **30** 10:05a, 11:59p, **STRZED June 9** 5:19p; **21** 9p; **22** 2:37p, **STRZCO June 4** 1:40p, 11:17p; **7** 1:13p, 8p; **17** 11:38a, 6:27p; **18** 1:27a; **27** 10:07a, 8p

The Jackal ★★ ('97, Suspense) A jailed IRA operative helps the FBI track a masterful assassin about to perform a political killing. *Bruce Willis, Richard Gere, Sidney Poitier, Diane Venora.* (R, 2:04) (AL, AS, V) **STRZIB June 2** 8:24a, 7:53p; **17** 12:39p, 10p; **22** 8:29a, 7:53p

Jackass 3 ★★½ ('10, Comedy) Johnny Knoxville, Bam Margera, Steve-O and their fearless and foolhardy friends perform outrageous pranks and stunts, including Sweatsuit Cocktail and Beehive Tetherball. *Johnny Knoxville, Bam Margera, Ryan Dunn, Steve-O.* (R, 1:34) (AL, AS, N) **EPIX June 3** 1:35p, **EPIX2 June 8** 1:50p, **EPIXHITS June 15** 8:20p; **16** 11:45a

Jackie Chan's First Strike ★★½ ('96, Action) A CIA operative goes under cover to find a former agent selling nuclear secrets to the Russians. *Jackie Chan, Jackson Liu, Annie Wu, Bill Tung.* (PG-13, 1:28) (BN, V) **MAX June 5** 2:45p; **24** 6a, **AMAX June 8** 11:50p; **14** 8:02a; **20** 3:20a; **30** 11:07a

The Jane Austen Book Club ★★★ ('07, Drama) In a book club devoted to the author's works, several people discover that their own lives closely parallel themes found in Austen's prose. *Maria Bello, Amy Brenneman, Emily Blunt, Maggie Grace.* (PG-13, 1:46) (AL, AS) **TMC June 1** 6:10p; **10** 12:10a; **12** 11:05a; **15** 9:10a, **TMCX June 2** 6a; **5** 10:40a; **7** 1p; **11** 10p

Jasper Jones ('17, Drama) A teenager attempts to solve a murder in a small Australian town in 1969. *Angourie Rice, Hugo Weaving, Toni Collette, Levi Miller.* (NR, 1:45) **SHOF June 1** 3:15a; **16** 1:30a

JAWS ★★★★ ('75, Suspense) A New England police chief, a shark hunter and a scientist have a showdown with a huge white shark. *Roy Scheider, Robert Shaw, Richard Dreyfuss, Lorraine Gary.* (PG, 2:04) (AL, AS, V) **HBOZ-W June 1** 7:55p

Jaws 2 ★★½ ('78, Suspense) Amity's citizens and police chief dread another tourist season with a huge white shark near the beach. *Roy Scheider, Lorraine Gary, Murray Hamilton, Joseph Mascolo.* (PG, 1:57) (AL, AS, V) **HBOZ-W June 1** 10p

Jaws the Revenge ★ ('87, Suspense) A huge white shark harasses a New England widow and her marine-biologist son in the Bahamas. *Lorraine Gary, Lance Guest, Mario Van Peebles, Karen Young.* (PG-13, 1:29) (AL, AS, V) **HBOZ-W June 2** 1:40a

Jaws 3-D ★½ ('83, Suspense) An engineer and a marine biologist face a mother white shark at a Florida sea park. *Dennis Quaid, Bess Armstrong, Simon MacCorkindale, Louis Gossett Jr.* (PG, 1:37) (AL, AS, V) **HBOZ-W June 2** 12a

Jeepers Creepers ★★½ ('01, Horror) A cloaked figure terrorizes two siblings after they discover mutilated bodies in a country drainpipe. *Gina Philips, Justin Long, Jonathan Breck, Patricia Belcher.* (R, 1:29) (AL, AS, BN, GV) **MMAX June 5** 9p; **11** 2:05p; **17** 7:50a; **22** 9:30a, **MVMAX June 9** 4:43p; **30** 6:50a, **OMAX June 12** 7:30p; **21** 7:30p; **26** 7:35a, **THMAX June 1** 4:55p; **7** 3:08p; **14** 1:38a; **16** 10p; **19** 6:48p; **25** 8:28p; **28** 10:10a

Jeepers Creepers 2 ★★ ('03, Horror) A winged creature terrorizes basketball players, coaches and cheerleaders who have become stranded on a highway. *Ray Wise, Jonathan Breck, Garikayi Mutambirwa, Eric Nenninger.* (R, 1:44) (AL, AS, GV) **MMAX June 5** 10:30p; **11** 3:35p; **14** 6:15a; **20** 2:40a, **MVMAX June 3** 6:15p; **9** 6:15p, **OMAX June 21** 9p, **THMAX June 1** 6:27p; **7** 4:40p; **16** 11:32p; **23** 3:05a; **25** 10p; **28** 11:42a

Jenny's Wedding ★★ ('15, Romance-Comedy) When Jenny decides to marry a woman, her conventional family must accept who she is or risk losing her forever. *Katherine Heigl, Tom Wilkinson, Linda Emond, Grace Gummer.* (PG-13, 1:34) (AS) **SHO2 June 19** 4:35a, **SHON June 4** 9:30p; **6** 4:45p; **9** 1p; **14** 1:05p; **22** 8p; **28** 12:30p; **30** 4:15p, **SHOWN June 5** 10:45a; **15** 8:10a; **19** 8:45a; **29** 1:25p

The Jerk ★★½ ('79, Comedy) A simpleton leaves his foster family, acquires a girlfriend and invents slip-proof eyeglasses. *Steve Martin, Bernadette Peters, Catlin Adams, Mabel King.* (R, 1:33) (AL, AS) **STRZCO June 5** 4:51p; **26** 11:20p

Jersey Girl ★★½ ('04, Romance-Comedy) A young woman changes the life of a single father who used to be a successful New York music publicist. *Ben Affleck, Liv Tyler, George Carlin, Jason Biggs.* (PG-13, 1:37) (AL, AS) **HBOC-W June 3** 2:40p; **14** 2:55a; **18** 11:25a, 10:10p; **26** 11:35p; **29** 6:15p, **HBOS-W June 7** 7:50a; **11** 7:40a; **15** 11:35a; **23** 5:25p

Jessabelle ★★ ('14, Horror) A young woman returns to her childhood home to recuperate from a car accident and encounters a long-tormented spirit that refuses to let her escape. *Sarah Snook, Mark Webber, Joelle Carter, David Andrews.* (PG-13, 1:30) (AS, V) **MMAX June 4** 7:30p; **8** 11:10p; **24** 4:05p; **27** 5:45p; **30** 4:20p, **AMAX June 1** 3:26a, **MVMAX June 11** 10:10a; **15** 8p, **OMAX June 22** 7:49a, **THMAX June 2** 10p; **6** 11:16a; **10** 5:03p; **13** 1:17p; **19** 12:55a; **21** 8:29p; **25** 12:15p; **29** 11:28a

Jet Li's Fearless ★★★ ('06, Action) After spending time in a remote village to atone for his past, a martial artist gets caught in a duel to defend China's honor against his country's enemies. *Jet Li, Betty Sun, Dong Yong, Nakamura Shido.* (PG-13, 1:43) (AS, V) **STARZ June 12** 3:32a

Jetsons: The Movie ★★ ('90, Children's) Animated. George Jetson learns that Spacely Sprockets is conducting unsound mining operations on a distant asteroid. *Voices of Mel Blanc, Rick Dees, Patti Deutsch, Dana Hill.* (G, 1:22) **HBOF-W June 2** 5:35p; **8** 7p; **13** 2:50p; **18** 4:35a; **22** 3:15a; **24** 12:42p

Jiminy Glick in Lalawood ★★ ('04, Comedy) A celebrity interviewer and his wife become tangled in a murder mystery involving a boozy actress, her family and her publicist. *Martin Short, Jan Hooks, Linda Cardellini, Janeane Garofalo.* (R, 1:30) (AL, AS) **HBOC-W June 22** 3:50a

Jingle All the Way ★★ ('96, Children's) A crazed postman, a tough policeman and a shady Santa impede a workaholic seeking a coveted toy for his son. *Arnold Schwarzenegger, Sinbad, Phil Hartman, Rita Wilson.* (PG, 1:28) (AL, AS, V) **5MAX June 2** 10:43a; **6** 5a; **16** 4:32a, **MAX June 8** 6:30p; **29** 8:55a, **AMAX June 4** 9:10a; **21** 6a; **26** 12:58a

Jingle All the Way 2 ('14, Comedy) A child's father and stepfather engage in an all-out battle to get her the toy of her dreams for Christmas. *Larry the Cable Guy, Anthony Carelli, Kennedi Clements, Voice of Alex Zamm.* (PG, 1:33) (AS) **STRZKF-W June 2** 11:59a; **12** 12:30a, 4:58p; **17** 4:54a, 11:46a, 11:08p, **STRZCO June 7** 6:19a

Jobs ★★ ('13, Biography) In 1976, college dropout Steve Jobs and technical wizard Steve Wozniak spark a revolution with the invention of the Apple computer, built in the garage of Jobs' parents. *Ashton Kutcher, Dermot Mulroney, Josh Gad, Lukas Haas.* (PG-13, 2:05) (AL, AS) **HBO June 1** 9:05a, **HBOS-W June 16** 3:55a; **30** 6a, **HBOZ-W June 10** 7:50p; **25** 6a

John Tucker Must Die ★½ ('06, Romance-Comedy) Three popular gals from different cliques join forces for revenge after discovering that the school stud is stringing them along. *Jesse Metcalfe, Sophia Bush, Ashanti, Jenny McCarthy.* (PG-13, 1:29) (AL, AS) **HBO2 June 10** 3:30p; **15** 6:25a; **28** 6:15a, **HBOC-W June 4** 2:45p; **12** 9:50p; **19** 1:45a; **21** 6:30a; **24** 1:20p; **28** 2:50a, **HBOF-W June 9** 1:15a

John Wick: Chapter 3 – Parabellum ★★★½ ('19, Action) Stripped of the High Table's protective services, legendary hit man John Wick must fight his way through the streets of New York as the world's most ruthless killers try to collect the $14 million bounty on his head. *Keanu Reeves, Halle Berry, Ian McShane, Laurence Fishburne.* (R, 2:11) (AL, AS, GV) **HBO2 June 1** 5:45p; **4** 9:45a; **15** 5:45p; **21** 1:30a; **23** 9:30p; **28** 5:45p, **HBOZ-W June 6** 3:05p; **10** 11:45p; **18** 10a; **26** 11:50p; **30** 5:20p

Johnny English ★★ ('03, Comedy) A bumbling British agent tries to find a French billionaire who has stolen the crown jewels. *Rowan Atkinson, John Malkovich, Natalie Imbruglia, Ben Miller.* (PG, 1:26) (AL, AS, N) **HBO June 1** 7:35a, **HBOC-W June 28** 6:15a, **HBOF-W June 11** 7p; **16** 8:30p

Johnny English Strikes Again ★★ ('18, Comedy) Johnny English springs back into action when a hacker reveals the identities of undercover agents in Britain. As a man with few skills and analogue methods, Johnny must overcome the challenges of modern technology to make this mission a success. *Rowan Atkinson,*

All Times Pacific. Not all networks are available in all areas.

Ben Miller, Emma Thompson, Olga Kurylenko. (PG, 1:28) (AL, AS, BN, V) **HBO June 3** 12p, **HBOC-W June 15** 6:10a; **24** 8:10a, **HBOF-W June 2** 3:10a; **11** 8:30p; **28** 5:30p, **HBOZ-W June 5** 2p; **8** 8:40a; **18** 4:30a; **20** 7:25a

Johnny Guitar ★★★ ('54, Western) An Arizona saloonkeeper and her gunfighter lover face an obnoxious woman's mob. *Joan Crawford, Sterling Hayden, Mercedes McCambridge, Scott Brady.* (NR, 1:50) **EPIXDR June 24** 4:35a

Johnny Reno ★ ('66, Western) An ex-gunfighter marshal woos a saloonkeeper and defends an outlaw in a corrupt town. *Dana Andrews, Jane Russell, Lon Chaney Jr., John Agar.* (NR, 1:23) **EPIXDR June 24** 2:35a

Johnson Family Vacation ★★ ('04, Comedy) Disaster strikes when a man takes his wife and three unruly children on a road trip from Los Angeles to Missouri. *Cedric the Entertainer, Vanessa L. Williams, Solange Knowles, Bow Wow.* (PG-13, 1:37) (AS) **STARZ June 9** 12:52p, **STRZCO June 15** 8:39a, 8p; **21** 6:37a, 3p, **STRZIB June 6** 2:51p, 10p; **7** 10:03a; **18** 12:08a, 1:28p; **27** 8:17a, 4:59p; **30** 8:02a, 10p

Joker ★★★½ ('19, Crime Drama) Isolated, bullied and disregarded by society, failed comedian Arthur Fleck begins a slow descent into madness as he transforms into the criminal mastermind known as the Joker. *Joaquin Phoenix, Robert De Niro, Zazie Beetz, Frances Conroy.* (R, 2:02) (AL, AS, GV) **HBO June 4** 6:55p; **9** 8p; **16** 12:30a; **18** 10:20p; **27** 5:55p, **HBO2 June 12** 5:55p; **23** 11:45p, **HBOS-W June 2** 11:10p; **7** 2a; **11** 10p; **14** 10:05a; **17** 6:55p; **20** 2:20p; **25** 10:05a, **HBOZ-W June 7** 12:45p; **30** 3:15p

Josie and the Pussycats ★★ ('01, Comedy) In a plot to take over the world, a music mogul tries to use the band to brainwash America's youth. *Rachael Leigh Cook, Tara Reid, Rosario Dawson, Alan Cumming.* (PG-13, 1:38) (AL, AS) **HBOF-W June 9** 10:55p

Joyride ★ ('97, Drama) Three excitement-craving friends get more than they bargained for when they steal a hit woman's automobile. *Tobey Maguire, Amy Hathaway, Wilson Cruz, Adam West.* (R, 1:32) (AL, AS, V) **EPIXHITS June 4** 3:55a, **EPIXDR June 10** 2p; **11** 8:15a; **18** 7a; **22** 6:30a; **24** 1:50p; **25** 6:45a

The Judge ★★½ ('14, Drama) A slick Chicago lawyer returns home to Indiana upon the passing of his mother, then soon becomes engaged in defending his estranged father, a recovering alcoholic who will be tried for a hit-and-run death. *Robert Downey Jr., Robert Duvall, Vera Farmiga, Billy Bob Thornton.* (R, 2:21) (AL, AS) **HBO June 11** 3:40p; **14** 2:35a, **HBOS-W June 2** 1:30a; **5** 9p; **20** 6:35p; **25** 11p; **29** 1:35p

Judge Dredd ★★ ('95, Action) An archcriminal escapes in 22nd-century New York and seeks revenge on the lawman who sent him to prison. *Sylvester Stallone, Armand Assante, Diane Lane, Rob Schneider.* (R, 1:36) (AS, V) **HBO June 10** 4:20a

JUDY ★★★ ('19, Biography) Beloved actress and singer Judy Garland arrives in London to perform at the Talk of the Town nightclub in 1968. While there, she reminisces with friends and fans and begins a whirlwind romance with musician Mickey Deans, her soon-to-be fifth husband. *Renée Zellweger, Jessie Buckley, Finn Wittrock, Rufus Sewell.* (PG-13, 1:58) (AL, AS) **EPIX June 27** 8p; **28** 12:05a

Judy Moody and the NOT Bummer Summer ★★ ('11, Children's) A feisty third-grader must think of new ways to have fun after her original plans for an awesome summer go awry. *Jordana Beatty, Heather Graham, Parris Mosteller, Preston Bailey.* (PG, 1:27) (AL, AS) **HBOF-W June 5** 2:12p; **9** 5:25p; **24** 7p; **27** 5:28p

Juliet, Naked ★★★ ('18, Romance-Comedy) Annie breaks up with her longtime boyfriend Duncan — a teacher who's obsessed with former 1990s rocker Tucker Crowe. She soon develops an unexpected bond with Tucker when he visits his pregnant daughter in London. *Ethan Hawke, Rose Byrne, Chris O'Dowd, Megan Dodds.* (R, 1:45) (AL, AS) **EPIX June 27** 12:35p, **EPIX2 June 17** 5:40a, **EPIXHITS June 6** 12:15a; **30** 1:25p

Jumpin' Jack Flash ★★½ ('86, Comedy) A British spy abroad taps into a New York computer operator's bank terminal and asks her for help. *Whoopi Goldberg, Stephen Collins, John Wood, Carol Kane.* (R, 1:45) (AL, AS, V) **HBOZ-W June 13** 6:40a

Jurassic Galaxy ('18, Science Fiction) In the near future, a ship of space explorers crashes on an unknown, mysterious planet. They're soon met with some of their worst fears as they discover the planet is inhabited by monstrous dinosaurs. *Ryan Budds, Doug Burch, Eric Paul Erickson, Jonathan Nation.* (NR, 1:14) (AS) **SHOB June 6** 6a; **8** 11:45p; **13** 4:35a; **17** 12p; **22** 10a; **25** 11:45p

Just a Kiss ★★ ('02, Romance-Comedy) A commercial director, his girlfriend, a ballet dancer, an actor and others deal with relationships in New York City. *Ron Eldard, Kyra Sedgwick, Patrick Breen, Marisa Tomei.* (R, 1:29) (AL, AS) **5MAX June 20** 12:06p; **24** 8:06a; **29** 2:29p, **MAX June 5** 11:40a; **8** 3:10p

Just Before I Go ★½ ('14, Comedy-Drama) A man travels back to his hometown to make amends before he gives up on life. *Seann William Scott, Olivia Thirlby, Garret Dillahunt, Kate Walsh.* (R, 1:30) (AL, AS) **STRZCI-W June 25** 10:22a, **STRZCO June 20** 3a

Just Like Heaven ★★½ ('05, Romance-Comedy) A San Francisco widower falls in love with a ghostly doctor while subletting her apartment. *Reese Witherspoon, Mark Ruffalo, Donal Logue, Dina Waters.* (PG-13, 1:35) (AS) **5MAX June 6** 10:48p; **10** 6:14a; **13** 2:17p; **15** 11:23a; **29** 5:39p

Just My Luck ★½ ('06, Romance-Comedy) A young woman, who has always led a charmed life, suffers a reversal of fortune after kissing a stranger at a costume party. *Lindsay Lohan, Chris Pine, Samaire Armstrong, Bree Turner.* (PG-13, 1:43) (AS) **5MAX June 1** 12:09p; **6** 10:10a; **10** 4:45p; **18** 8:37a; **22** 12:57p, **MAX June 8** 4:45p; **15** 1:55a; **27** 6:27a; **30** 9:35a

Just Visiting ★½ ('01, Comedy) Drinking a defective potion takes a French nobleman and his servant from the Middle Ages to 20th-century Chicago. *Jean Reno, Christina Applegate, Christian Clavier, Matthew Ross.* (PG-13, 1:28) (AL, V) **MVMAX June 7** 10:04a; **19** 6:07a

Justin Bieber's Believe ★★ ('13, Documentary) Pop superstar Justin Bieber talks about his music, relationships and growing up in the spotlight. Concert footage, behind-the-scenes access, and appearances by Usher, Ludacris and other performers augment Bieber's narrative. (PG, 1:31) (AL, AS) **HBOF-W June 17** 4:25a; **24** 3:40p; **28** 2:10a

K

Keeping the Faith ★★★ ('00, Romance-Comedy) A rabbi and a priest, lifelong friends, each fall for a childhood friend when she comes back to town. *Ben Stiller, Edward Norton, Jenna Elfman, Anne Bancroft.* (PG-13, 2:07) (AL, AS) **MMAX June 1** 2:45p; **16** 9p; **26** 8:45a; **30** 3:50a, **MVMAX June 3** 10:04a; **12** 12:55p; **22** 8p

Keeping Up With the Steins ★★★ ('06, Comedy) With his parents caught up in preparations for his lavish bar mitzvah, a boy tries to heal the rift between his father and grandfather. *Jeremy Piven, Jami Gertz, Garry Marshall, Daryl Sabara.* (PG-13, 1:30) (AL, AS, N) **HBOC-W June 5** 3:15a; **8** 2:15p; **13** 9:35p; **18** 1:10p; **26** 5p

Kepler's Dream ('16, Adventure) Ella searches for a rare book that is missing from her grandmother's collection and tries to understand why her family is fractured. *Kelly Lynch, Sean Patrick Flanery, Kelly Hu, Holland Taylor.* (NR, 1:30) **SHOF June 11** 5:30a; **18** 7:30a; **24** 4:30a

The Kid ★★½ ('19, Western) On the run in the American Southwest, a boy encounters the infamous outlaw Billy the Kid and the legendary lawman Pat Garrett. He soon finds himself caught in the crossfire as Billy and Garrett square off in a deadly game of cat and mouse. *Ethan Hawke, Dane DeHaan, Jake Schur, Leila George.* (R, 1:40) (AL, AS, V) **EPIX June 4** 4:25p; **9** 3:35a, **EPIX2 June 24** 1:30p, **EPIXHITS June 28** 2:15a

The Kid Stays in the Picture ★★★ ('02, Documentary) Filmmakers Brett Morgen and Nanette Burstein trace the meteoric rise of Hollywood producer Robert Evans. *Robert Evans.* (R, 1:33) (AL, AS, V) **STRZCI-W June 16** 7:24a

The Kid Who Would Be King ★★★ ('19, Children's) Old-school magic meets the modern world when young Alex stumbles upon the mythical sword Excalibur. He soon joins forces with a band of knights and the legendary wizard Merlin when the wicked enchantress Morgana threatens the future of mankind. *Louis Ashbourne Serkis, Rebecca Ferguson, Patrick Stewart, Dean Chaumoo.* (PG, 2:00) (AL, AS, V) **HBOC-W June 20** 6:25a, **HBOF-W June 9** 7p; **13** 2:15a; **14** 8:40p; **18** 10:15p; **27** 10:17p

Kidco ★★½ ('84, Comedy) An 11-year-old entrepreneur is so successful that his adult competitors take the boy to court. *Scott Schwartz, Cinnamon Idles, Tristine Skyler, Elizabeth Gorcey.* (PG, 1:44) (AL) **STRZKF-W June 7** 2:46a, 11:52a; **12** 11:05p; **13** 5:28a, 4:32p; **22** 6:12a, 2:35p, 9:30p

The Kids Are All Right ★★★½ ('10, Comedy-Drama) The teenage children of a lesbian couple seek out their biological father and make him a part of their lives. *Julianne Moore, Annette Bening, Mark Ruffalo, Mia Wasikowska.* (R, 1:44) (AL, AS, N, SSC) **HBO June 11** 2:05a, **HBOS-W June 1** 9:45a; **7** 11:20a; **16** 7:10p; **20** 12:55a; **25** 8:10p, **HBOZ-W June 13** 8:25a; **23** 10:30a

Kill Bill: Vol. 1 ★★★ ('03, Action) Awaking from a coma, an assassin seeks vengeance against her former boss and his ruthless gang. *Uma Thurman, Lucy Liu, Vivica A. Fox, Michael Madsen.* (R, 1:50) (AL, AS, GV) **SHO June 9** 1p; **12** 2:10p; **13** 2:30a; **15** 6p; **25** 2:30a, **SHO2 June 5** 6p; **13** 5:30p; **22** 3:10p; **28** 12p; **29** 3:15a, **SHOS June 2** 12:30p; **8** 12:30p; **9** 1:15a; **11** 3p; **17** 8:45p; **21** 1p; **27** 6p, **SHOX June 3** 1:30p; **7** 8p; **10** 1:30p; **16** 12p; **19** 3:35p, **TMC June 4** 8p; **20** 3:05p

KILL BILL: VOL. 2 ★★★ ('04, Action) Before confronting her former boss, an assassin goes after the man's younger brother and her one-eyed counterpart. *Uma Thurman, David Carradine, Michael Madsen, Daryl Hannah.* (R, 2:17) (AL, AS, GV) **SHO June 10** 12:30a; **12** 4p, **SHO2 June 3** 3a, **SHOS June 8** 2:30p; **9** 3:05a; **17** 10:35p; **21** 3p; **27** 8p, **SHOX June 3** 3:30p; **7** 10p; **10** 3:30p; **16** 2p; **19** 5:30p, **TMC June 4** 10p; **20** 5p

KILLERMAN ('19, Action) Moe Diamond is a New York City money launderer who wakes up with no memory and millions of dollars in stolen cash and drugs. He must soon scour the streets in search of answers while trying to dodge a crew of violent and crooked cops. *Liam Hemsworth, Emory Cohen, Diane Guerrero, Nickola Shreli.* (R, 1:52) (AL, AS, V) **MAX June 26** 8:05p; **29** 10:40p

Killing Streets ★½ ('91, Action) The twin brother of a supposedly dead Marine captain goes to Beirut to see for himself. *Michael Paré, Lorenzo Lamas, Jennifer Runyon, Gabi Amrani.* (R, 1:49) (AL, AS, BN, V) **OMAX June 21** 12:45a; **24** 11:51p, **THMAX June 6** 3:16a; **16** 2:55p; **22** 9:19a

Kin ★★ ('18, Science Fiction) On the run from a Detroit crime boss, an ex-con and his adopted brother use a high-tech gun to battle an army of thugs and two heavily armored, futuristic soldiers who want their weapon back. *Myles Truitt, Jack Reynor, Zoë Kravitz, Carrie Coon.* (PG-13, 1:42) (AL, AS, V) **HBO June 3** 8:30a, **HBOS-W June 28** 6:05a

King Arthur ★★½ ('04, Historical Drama) Arthur and the Knights of the Round Table embark on a rescue mission as Saxon hordes prepare to invade. *Clive Owen, Keira Knightley, Ioan Gruffudd, Stephen Dillane.* (PG-13, 2:06) (AL, AS, V) **HBO2 June 18** 8:15a

King of Fists and Dollars ('81, Action) Two martial-arts masters engage in a fearsome battle to the death. *David Chiang, Mark Long, Ling Chang, Lei Cheng.* (NR, 1:38) (AS, V) **EPIXDR June 10** 12:10a; **14** 2:40a

Kingdom Come ★★ ('01, Comedy) Members of a dysfunctional family bicker while mourning the loss of their patriarch. *LL Cool J, Jada Pinkett Smith, Vivica A. Fox, Loretta Devine.* (PG, 1:34) (AL, AS) **HBOC-W June 10** 3:30a; **18** 8:10a; **24** 9:40p, **HBOF-W June 26** 11:45p

The Kingmaker ('19, Documentary) Filmmaker Lauren Greenfield examines the controversial history of Filipino politician Imelda Marcos and her family. *Imelda Marcos.* (R, 1:41) (AS, V) **SHON June 7** 4:35a; **12** 7:30a; **18** 5:45a; **21** 6:15a; **25** 11a; **29** 7:45a, **SHOWN June 3** 11a; **8** 6:10a; **21** 1:15a; **22** 6:25a

Kingpin ★★½ ('96, Comedy) A one-handed salesman, an Amish farm boy and a pretty con artist pull bowling scams to get to a $1 million tournament in Reno. *Woody Harrelson, Randy Quaid, Vanessa Angel, Bill Murray.* (PG-13, 1:53) (AS) **EPIX June 3** 3:10p; **25** 9:35p, **EPIX2 June 18** 8p; **29** 1:15p, **EPIXHITS June 10** 3:05p, 9:50p; **15** 5p; **16** 8:25a, **EPIXDR June 7** 5p, 11:25p; **8** 8:05a; **11** 5p; **12** 10:05a

A Kiss Before Dying ★★½ ('91, Suspense) A social climber kills a tycoon's daughter, then marries her twin and goes to work for her father. *Matt Dillon, Sean Young, Max von Sydow, James Russo.* (R, 1:35) (AL, AS, N, V) **MAX June 26** 12:10p

Kiss of the Dragon ★★½ ('01, Action) A Chinese intelligence officer on assignment in Paris becomes involved in an international conspiracy. *Jet Li, Bridget Fonda, Tcheky Karyo, Laurence Ashley.* (R, 1:37) (AL, AS, GV) **MMAX June 5** 6a; **22** 2:20p; **26** 3:55a; **28** 6a, **MVMAX June 22** 4:50a, **OMAX June 4** 1:21p, **THMAX June 2** 9:42a; **7** 6:25p; **11** 2:55a; **13** 2:48p; **16** 6:38p; **19** 8:20p; **30** 11:03a

The Kitchen ★½ ('19, Crime Drama) When the FBI sends three women's gangster husbands to prison, the women take business into their own hands by running the rackets and taking out the competition in the Hell's Kitchen section of New York in 1978. *Melissa McCarthy, Tiffany Haddish, Elisabeth Moss, Domhnall Gleeson.* (R, 1:42) (AL, AS, GV) **HBO2 June 3** 7:45p; **6** 9:15a; **11** 3:55p; **24** 6:15p; **28** 11:35a, **HBOC-W June 7** 11:55a; **9** 8p; **13** 9:10a; **18** 6:15p; **23** 1:50a; **26** 3:15p; **30** 11:40p

THE KITE RUNNER ★★½ ('07, Drama) After many years living in the U.S., an Afghan novelist returns to his Taliban-controlled homeland to learn the fate of the son of his murdered friend. *Khalid Abdalla, Homayoun Ershadi, Zekiria Ebrahimi, Ahmad Khan Mahmoodzada.* (PG-13, 2:08) (AL, AS, V) **HBO2 June 8** 6:30a, **HBOF-W June 3** 9:55p; **15** 10:15p

A KNIGHT'S TALE ★★½ ('01, Adventure) An English commoner dons the armor of a dead jouster and, with the help of friends, competes against nobles in 14th-century France. *Heath Ledger, Mark Addy, Rufus Sewell, Paul Bettany.* (PG-13, 2:12) (AL, AS, N, V) **SHOF June 1** 8p; **11** 11:45p, **SHON June 8** 10:05p; **14** 8:45a, **TMC June 18** 4:15p; **24** 9:05a; **26** 11a; **28** 3:40p, **TMCX June 16** 5:45p; **19** 10a; **22** 7a; **25** 4p

Koala Kid ('12, Children's) Animated. A cute koala must rescue a fellow animal from a feared crocodile in the Australian outback. *Voices of Rob Schneider, Yvonne Strahovski, Tim Curry, Alan Cumming.* (PG, 1:25) (AS) **STRZKF-W June 17** 6:33p; **26** 6:35a, 5:21p

K-PAX ★★½ ('01, Drama) A psychiatrist tries to determine how best to help a patient who convincingly claims to be from a distant galaxy. *Kevin Spacey, Jeff Bridges, Mary McCormack, Alfre Woodard.* (PG-13, 2:00) (AL, AS, V) **STRZIB June 15** 1:40a

L

La La Land ★★★½ ('16, Musical) Mia, an aspiring actress, and Sebastian, a dedicated jazz musician, are struggling to make ends meet in a city known for crushing hopes and breaking hearts. *Ryan Gosling, Emma Stone, John Legend, Rosemarie DeWitt.* (PG-13, 2:08) (AL, AS) **HBO2 June 1** 3:05p; **7** 9:55a; **20** 8p; **26** 11:35a, **HBOC-W June 4** 1:30a; **5** 12:15p, 11:45p; **15** 9:50p; **18** 8p; **22** 9:05a; **28** 5:50p, **HBOF-W June 14** 12:20a; **25** 1:25a

Lady in a Cage ★★½ ('64, Suspense) An injured woman is trapped in her private elevator during a power failure, while her home is ransacked. *Olivia de Havilland, Ann Sothern, James Caan, Jeff Corey.* BW (NR, 1:33) (AS, V) **EPIXDR June 7** 5:35a; **22** 1:50p; **25** 5:10a

THE LADYKILLERS ★★½ ('04, Comedy) Five thieves try to kill an old woman after she learns about their elaborate heist. *Tom Hanks, Irma P. Hall, Marlon Wayans, J.K. Simmons.* (R, 1:44) (AL, AS) **MMAX June 2** 11a; **9** 12:40a; **19** 7:15p; **22** 9p; **28** 2:05a, **MVMAX June 6** 9:52p; **15** 8:47a; **24** 6:50a, **OMAX June 12** 9:45a; **13** 12:35a, **THMAX June 5** 12:05a; **10** 3:18p; **14** 8:15p; **17** 10:25a; **25** 5:10p; **30** 3:13a

Laid in America ('16, Comedy) Two foreign exchange students hatch an elaborate plan to lose their virginity to American young women before they go back home. They have only one night left, and they've got to find a way to get into the class bully's house party. *Caspar Lee, Olajide Olatunji, Bobby Lee, Angela Trimbur.* (NR, 1:25) (AS) **STRZCO June 9** 11:44p; **23** 2:48a, **STRZIB June 1** 6:30p; **2** 3:06a; **18** 6:58a

Land of the Free ('17, Documentary) Exploring the psychological impact of a prison system that focuses on punishment rather than prevention and rehabilitation. (NR, 1:30) **STRZCI-W June 19** 4:57p

Land of the Lost ★½ ('09, Comedy) A time-space vortex sucks a scientific has-been and his companions into an alternate dimension populated by dinosaurs and painfully slow creatures called Sleestaks. *Will Ferrell, Anna Friel, Danny R. McBride, Jorma Taccone.* (PG-13, 1:42) (AL, AS) **STRZCO June 6** 10:53a, 9:42p; **25** 12:56a, 4:24p; **27** 11:40a, 6:16p; **28** 2:20a

Larry Crowne ★★ ('11, Romance-Comedy) Unemployed after a round of corporate downsizing, a middle-aged man enrolls in college and meets a teacher who has lost her passion for her job and her husband. *Tom Hanks, Julia Roberts, Bryan Cranston, Cedric the Entertainer.* (PG-13, 1:38) (AL, AS) **STRZCO June 13** 3:46a

Larry Kramer in Love and Anger ('15, Documentary) Filmmaker Jean Carlomusto examines the life of Larry Kramer, playwright, author and activist for gay rights. (NR, 1:22) (AL, AS, N) **HBO June 8** 6:20a

LASSITER ★★½ ('84, Adventure) Scotland Yard and the FBI force a thief and his girlfriend to steal Nazi diamonds from a German countess. *Tom Selleck, Jane Seymour, Lauren Hutton, Bob Hoskins.* (R, 1:40) (AL, N, V) **5MAX June 1** 6:23a; **10** 4:32a; **22** 6:04a, **MAX June 29** 5:10a, **AMAX June 5** 7:10a; **15** 8:05a; **25** 2:45a

The Last Castle ★★½ ('01, Suspense) A court-martialed general leads a revolt against a corrupt warden in a military prison. *Robert Redford, James Gandolfini, Mark Ruffalo, Delroy Lindo.* (R, 2:11) (AL, V) **5MAX June 7** 10:45p; **11** 6:48p; **16** 12:07p; **21** 6:48p; **25** 11:18a; **30** 12:49a, **MAX June 3** 3:10a; **5** 5:40p, **AMAX June 4** 3:50p; **9** 10p; **14** 7:45p; **17** 5:55p; **23** 7:35a; **27** 9:10a

Last Chance Harvey ★★½ ('08, Romance) Love blooms unexpectedly between an unemployed jingle writer and a prickly British government worker. *Dustin Hoffman, Emma Thompson, Liane Balaban, James Brolin.* (PG-13, 1:32) (AL, AS) **HBOS-W June 21** 4:25a; **30** 8:10a

THE LAST EMPEROR ★★★★ ('87, Biography) Named Emperor of China at age 3 in 1908, Pu Yi becomes a prisoner of destiny. *John Lone, Joan Chen, Peter O'Toole, Ying Ruocheng.* (PG-13, 2:42) (AL, AS, BN, V) **OMAX June 7** 8:20a; **12** 3:22a; **21** 4:27a

THE LAST EXORCISM ★★½ ('10, Horror) While a film crew documents his final days as an exorcist, a deceitful cleric must summon true faith when he encounters real evil at a Louisiana farm. *Patrick Fabian, Ashley Bell, Iris Bahr, Louis Herthum.* (PG-13, 1:30) (AS, V) **MAX June 2** 12:35a; **6** 10a; **9** 6:30p; **11** 9:45p; **21** 8p; **29** 3:30p, **AMAX June 15** 1:26a; **19** 6:50p; **24** 10p; **27** 11:30p, **OMAX June 4** 6:32a; **8** 9p; **13** 4:05p; **17** 7:32p; **30** 7:32p

The Last King of Scotland ★★★ ('06, Biography) The personal physician of Ugandan dictator Idi Amin witnesses his murderous reign of terror. *Forest Whitaker, James McAvoy, Kerry Washington, Gillian Anderson.* (R, 2:01) (AL, AS, GV) **MMAX June 7** 11:35a; **12** 3:30p; **23** 12p; **27** 12:55a, **MVMAX June 3** 12:31p; **15** 5:57p; **19** 9:45p; **28** 8p, **OMAX June 8** 5:20p; **30** 5:17a, **THMAX June 1** 2:51p; **5** 5:58p; **10** 2:40a; **17** 7:55p; **21** 11:55p; **25** 8:24a

The Last Kiss ★★★ ('06, Comedy-Drama) Four friends cope with the consequences of their choices in life as they approach the age of 30. *Zach Braff, Casey Affleck, Michael Weston, Eric Christian Olsen.* (R, 1:44) (AL, AS, N) **5MAX June 14** 2:34a; **16** 10:22a, **MAX June 24** 6:15p; **30** 2:25a

The Last Man ('18, Suspense) A veteran who's suffering from post-traumatic stress disorder takes the advice of a street prophet and starts preparing for the end of days. *Hayden Christensen, Harvey Keitel, Liz Solari, Marco Leonardi.* (R, 1:44) (AL, AS, N, V) **EPIX June 12** 5:50a; **13** 4:45a, **EPIX2 June 23** 3:45a; **24** 3:20a, **EPIXHITS June 5** 12:50a

THE LAST MOVIE STAR ('17, Comedy-Drama) An aging screen icon gets lured into accepting an award at a rinky-dink film festival in Nashville, Tenn., sending him on a hilarious fish-out-of-water adventure and an unexpectedly poignant journey into his past. *Burt Reynolds, Ariel Winter, Chevy Chase, Clark Duke.* (R, 1:36) (AS, N) **SHO June 26** 5:30a, **SHON June 2** 9:30p; **5** 2:30p; **11** 2:35p, 8p; **13** 3p; **19** 11:05p; **27** 4:30p, **SHOS June 1** 1:15a; **24** 9:15a, **SHOWN June 12** 3:45p; **16** 10p; **21** 1:15p; **22** 4:40a; **26** 8a; **30** 12a

Last Seen in Idaho ('18, Crime Drama) A woman awakens from a coma and begins experiencing shocking visions of her own future kidnapping and murder. It's a race against the clock as she tries to figure out who she can trust and who is trying to kill her. *Hallie Shepherd, Casper Van Dien, Wes Ramsey, Shawn Christian.* (NR, 1:50) (AS) **TMCX June 3** 1:15a; **9** 3:15a; **16** 8:10a; **17** 4:45a

Law of the Lawless ★★ ('64, Western) A gunfighter-turned-judge faces trouble from an old friend after he sentences the man's son to death. *Dale Robertson, Yvonne De Carlo, William Bendix, Bruce Cabot.* (NR, 1:27) **EPIXDR June 25** 8:30p; **26** 12:20p

The Lawnmower Man ★★½ ('92, Science Fiction) A scientist uses a mentally impaired man to test virtual reality, the computer simulation of the real. *Jeff Fahey, Pierce Brosnan, Jenny Wright, Mark Bringleson.* (R, 1:48) (AL, AS, V) **SHOB June 3** 3:15a; **7** 10:30a; **11** 3:05a; **15** 2p; **25** 8p; **28** 11:30a

LEAP YEAR ★½ ('10, Romance-Comedy) A woman goes to Ireland to propose to her boyfriend, but she winds up stranded on the other side of the Emerald Isle with a handsome, but surly, Gaelic man. *Amy Adams, Matthew Goode, Adam Scott, John Lithgow.* (PG, 1:40) (AL, AS) **SHO June 3** 4:15p; **20** 9a; **26** 10:05a, **SHO2 June 6** 11:45a; **11** 12:15p, 9:45p; **15** 6:30a, 9:45p; **28** 10:15a, **SHOS June 2** 8:45a, 9p; **14** 11:30p; **18** 7:45a, 3:15p; **29** 2:15p, 9p, **SHOWN June 5** 9:05a, 7:15p; **7** 4:20p; **10** 5:20p; **11** 5:30a; **13** 2:15p; **14** 5:20a; **19** 7a; **21** 7:05a; **23** 8p

The Ledge ★ ('11, Drama) After an atheistic neighbor has an affair with his wife, a vengeful Fundamentalist forces the man to choose between killing himself or allowing someone else to die in his place. *Charlie Hunnam, Terrence Howard, Liv Tyler, Patrick Wilson.* (R, 1:41) (AL, AS, V) **SHO2 June 26** 2:50a

Legally Blonde 2: Red, White & Blonde ★★½ ('03, Comedy) Fired from her firm, a young Boston lawyer heads to Washington, D.C., to fight for animal rights. *Reese Witherspoon, Sally Field, Regina King, Jennifer Coolidge.* (PG-13, 1:34) (AS) **STRZCO June 12** 5:42a, 6:23p; **18** 4:32p; **19** 6:25a; **29** 6:23p

The Legend of Bagger Vance ★★★ ('00, Drama) A golf caddy shows a disillusioned young war veteran how to master challenges and find meaning in life. *Will Smith, Matt Damon, Charlize Theron, Bruce McGill.* (PG-13, 2:06) (AS) **SHO June 19** 12:50p, **SHOB June 18** 5:45p; **29** 8a, 3:45p, **SHOF June 17** 5:50p; **18** 1:15a; **20** 3:55p; **21** 12:15a; **22** 5:45p; **26** 3:45p; **28** 12p, 8p, **TMCX June 3** 11a

A LEGO Brickumentary ★★½ ('14, Documentary) Filmmakers Daniel Junge and Kief Davidson explore the history and worldwide cultural impact of the LEGO universe. *Narrated by Jason Bateman.* (G, 1:32) **HBOF-W June 1** 5:25p; **15** 7p; **26** 11:15a

The LEGO Movie 2: The Second Part ★★★ ('19, Children's) Animated. The citizens of Bricksburg face a dangerous new threat when LEGO DUPLO invaders from outer space start to wreck everything. It's now up to Emmet, Lucy, Batman and their friends to defeat the giant marauders and restore harmony to the LEGO universe. *Voices of Chris Pratt, Elizabeth Banks, Will Arnett, Tiffany Haddish.* (PG, 1:47) (AS) **HBOF-W June 5** 7p; **10** 1:50p; **13** 10a; **19** 5:10p; **24** 4:10a; **28** 1:15p

Leprechaun ★★ ('93, Horror) An Irish fairy escapes from a crate and goes on a gory quest for his 100 stolen gold coins. *Warwick Davis, Jennifer Aniston, Ken Olandt, Mark Holton.* (R, 1:32) (AL, AS, GV) **5MAX June 5** 1:40a, **MAX June 21** 2:10a

Leprechaun 3 ★ ('95, Horror) The diminutive demon meets his match when a college student becomes contaminated with leprechaun blood. *Warwick Davis, John Gatins, Lee Armstrong, Michael Callan.* (R, 1:33) (AS, GV) **MAX June 11** 4:27a

Leprechaun 4 in Space ★½ ('96, Horror) An evil leprechaun holds an alien princess hostage so he can marry her and rule the universe. *Warwick Davis, Rebekah Carlton, Debbe Dunning, Brent Jasmer.* (R, 1:38) (AL, AS, V) **5MAX June 11** 1:44a; **16** 1:18a

Leprechaun: Back 2 tha Hood ★½ ('03, Horror) A young woman and her friends incur the wrath of an evil leprechaun who will stop at nothing to protect his gold. *Warwick Davis, Tangi Miller, Sticky Fingaz, Shiek Mahmud-Bey.* (R, 1:27) (AL, AS, V) **MAX June 19** 2:27a, **AMAX June 6** 3:07a

Leprechaun in the Hood ★½ ('00, Horror) An evil leprechaun and a powerful producer pursue three rap artists who stole a magic flute. *Warwick Davis, Ice-T, Chrystee Pharris, Coolio.* (R, 1:31) (AL, AS, GV) **MAX June 8** 3:30a

Leprechaun: Origins ('14, Horror) While backpacking through Ireland, two couples discover that one of the country's most-famous legends is terrifyingly real. *Dylan "Hornswoggle" Postl, Stephanie Bennett, Andrew Dunbar, Melissa Roxburgh.* (R, 1:30) (AL, AS, V) **AMAX June 3** 4:43a, **OMAX June 28** 12:25a

Les Misérables ★★★½ ('12, Musical) In 19th-century France, ex-prisoner Jean Valjean, pursued for many years by ruthless policeman Javert, agrees to care for a factory worker's daughter. *Hugh Jackman, Russell Crowe, Anne Hathaway, Amanda Seyfried.* (PG-13, 2:38) (AS, V) **HBOZ-W June 6** 7:20p; **23** 6a

Letters to Juliet ★★ ('10, Drama) Finding a poignant love letter in a wall dedicated to Shakespeare's Juliet Capulet, a young woman sets out to help its aged author find her long-lost beau. *Amanda Seyfried, Vanessa Redgrave, Christopher Egan, Gael García Bernal.* (PG, 1:45) (AL, AS) **SHOF June 2** 9:15a, 4:30p; **4** 7:45a, 4:30p; **8** 3p, 9:50p; **13** 8:45a, **SHON June 1** 12:05p; **6** 9a, 9:45p; **9** 9:30a, 8p; **11** 4:30p; **14** 4:30p, **SHOWN June 7** 10p; **10** 3:30p, **TMC June 19** 10p; **22** 7a; **25** 12p; **28** 8:10a, **TMCX June 17** 8:15a; **20** 8p; **23** 6p; **26** 11:05a

Level 16 ('18, Science Fiction) Girls in a prison-like boarding school embark on a desperate search to uncover the awful truth behind their captivity. *Katie Douglas, Celina Martin, Sara Canning, Peter Outerbridge.* (NR, 1:42) (AS) **SHOB June 1** 11a; **3** 12:45p; **20** 10:15a; **26** 10:45a; **30** 3:45p

Life ★★½ ('99, Comedy-Drama) Wrongly convicted of murder, two men become close friends during decades in a Mississippi penitentiary. *Eddie Murphy, Martin Lawrence, Obba Babatunde, Ned Beatty.* (R, 1:48) (AL, V) **HBOZ-W June 9** 6a; **14** 5:05a

Life Happens ★★ ('11, Comedy) A party-girl's casual hook-up results in an unplanned pregnancy. *Krysten Ritter, Kate Bosworth, Rachel Bilson, Geoff Stults.* (R, 1:40) (AS) **STRZCO June 24** 2:19a; **29** 3:03a

Life Is Beautiful ★★★½ ('97, Comedy-Drama) With a game, an Italian Jew shields his son from Nazi horrors in a concentration camp during World War II. *Roberto Benigni, Nicoletta Braschi, Giorgio Cantarini, Giustino Durano.* (PG-13, 2:02) (AS) **MMAX June 7** 6a; **17** 9:25a; **24** 3:05a; **26** 12:30p; **29** 10:35p, **MVMAX June 5** 1:15p; **11** 1:55a; **21** 9:35p

Life on the Line ★½ ('15, Suspense) A Texas lineman and his crew risk their lives to keep the electrical grid running during a deadly storm. *John Travolta, Kate Bosworth, Devon Sawa, Julie Benz.* (R, 1:38) (AL, AS, V) **HBOS-W June 8** 1:25a; **11** 12:50p; **28** 8p

Life Stinks ★★ ('91, Comedy) A billionaire bets he can live as a bum for 30 days in the Los Angeles slum he plans to develop. *Mel Brooks, Lesley Ann Warren, Jeffrey Tambor, Stuart Pankin.* (PG-13, 1:35) (AL) **5MAX June 3** 4:48a; **9** 6:12a; **21** 8:02a

LIFECHANGER ('18, Horror) A murderous shape shifter sheds blood to make things right with the woman he loves. *Lora Burke, Jack Foley, Elitsa Bako, Rachel VanDuzer.* (NR, 1:24) **SHO June 17** 3:05a, **SHO2 June 16** 4:15a, **SHOB June 5** 11:45p; **9** 1:30a; **17** 8p; **21** 12a; **24** 3:30a; **29** 11:35p

Lights Out ★★½ ('16, Horror) A supernatural entity re-emerges to terrorize a woman and her two children when the lights go out at night. *Teresa Palmer, Gabriel Bateman, Alexander DiPersia, Billy Burke.* (PG-13, 1:17) (AS, V) **HBO June 29** 4:45a, **HBO2 June 15** 4:20p; **26** 4:10a; **29** 6:35p, **HBOZ-W June 4** 6a; **7** 6:20p; **13** 8:35p; **19** 4:40a; **22** 12:15a

Like Crazy ★★★ ('11, Drama) A young British woman and her American lover struggle with a long-distance relationship after she is banned from the U.S. for overstaying her visa. *Anton Yelchin, Felicity Jones, Jennifer Lawrence, Charlie Bewley.* (PG-13, 1:29) (AL, AS) **EPIX June 5** 11:20a; **14** 7:15a, **EPIX2 June 20** 10:20a; **28** 3:25a, **EPIXHITS June 13** 12:30a

All Times Pacific. Not all networks are available in all areas.

Lions for Lambs ★★ ('07, Drama) The experiences of two soldiers in Afghanistan ties together separate stories unfolding in California and Washington, D.C. *Robert Redford, Meryl Streep, Tom Cruise, Derek Luke.* (R, 1:32) (AL, AS, V) **STRZED June 17** 9:07a, 9:35p, **STRZCI-W June 8** 2:03p; **26** 10:23a

Little ★★ ('19, Comedy) Jordan is a take-no-prisoners mogul who torments her long-suffering assistant and employees on a daily basis. She soon faces an unexpected threat to her personal life and career when she magically transforms into a 13-year-old version of herself. *Regina Hall, Issa Rae, Marsai Martin, Justin Hartley.* (PG-13, 1:49) (AS) **HBOC-W June 4** 4:15p; **7** 11p; **10** 11:40p; **15** 8p; **20** 12:05p; **25** 10:10a

Little Boy ★★ ('15, Historical Drama) In 1940s California, a priest and a magician inspire a boy to do good works in the hope that God will recognize his strong faith and bring his father home from war. *Jakob Salvati, Emily Watson, Cary-Hiroyuki Tagawa, Michael Rapaport.* (PG-13, 1:46) (AS, V) **HBO June 4** 7:45a, **HBOS-W June 13** 4:15a; **23** 12p

Little Fockers ★½ ('10, Comedy) As two clans descend on the scene of young twins' birthday, Greg Focker's moonlighting at a pharmaceutical company threatens to derail his position of trust with Jack, his uptight father-in-law. *Robert De Niro, Ben Stiller, Owen Wilson, Dustin Hoffman.* (PG-13, 1:37) (AL, AS) **MMAX June 4** 5:15a; **8** 9:50a; **18** 2:10p, **MVMAX June 1** 4:37p; **11** 8:32a; **14** 4:37p; **22** 9:38a, **OMAX June 6** 2:30a; **16** 12p; **20** 2:41p; **24** 5:35a; **28** 2:52p

Little Man Tate ★★★ ('91, Drama) A single mother lets her boy-genius son move in with a rich woman who teaches the gifted. *Jodie Foster, Dianne Wiest, Adam Hann-Byrd, Harry Connick Jr.* (PG, 1:39) (AL, AS) **5MAX June 7** 12:06p; **15** 6:11a; **19** 5:07a, **OMAX June 2** 4:05a; **13** 2:20a; **27** 3:15a

Little Manhattan ★★½ ('05, Children's) A New York boy finds his first love, while the marriage between his parents begins to crumble. *Josh Hutcherson, Bradley Whitford, Cynthia Nixon, Charlie Ray.* (PG, 1:30) (AL, AS) **MVMAX June 1** 9:40p; **15** 5:45a; **24** 10:23a, **OMAX June 16** 3:36a; **19** 4a; **27** 1:45a

The Little Penguin: Pororo's Racing Adventure ('13, Children's) Animated. Pororo, a curious little penguin, accidentally causes a plane to make an emergency landing in his home village. Turtles on board the plane teach the villagers how to race ice sleds, and Pororo makes it to the finals. *Voices of Rob Schneider, Drake Bell, Anthony Anderson, Jon Heder.* (G, 1:17) **HBOF-W June 9** 4:40a; **11** 4:40a; **18** 9:58a

The Little Rascals ★★½ ('94, Children's) For wooing Darla, Alfalfa has a falling out with Spanky and the all-boys clubhouse gang. *Travis Tedford, Bug Hall, Brittany Ashton Holmes, Kevin Jamal Woods.* (PG, 1:22) (AL, AS) **HBOF-W June 3** 1:10p; **13** 5:37p; **18** 7p; **22** 4p; **28** 7p

Little Shop of Horrors ★★★ ('86, Musical Comedy) A clerk in a Skid Row flower shop feeds people to Audrey II, his talking plant from outer space. *Rick Moranis, Ellen Greene, Steve Martin, Vincent Gardenia.* (PG-13, 1:33) (AL, AS) **HBOC-W June 2** 9:20a; **19** 6:20a

The Little Stranger ★★½ ('18, Horror) The inhabitants of Hundreds Hall — mother, son and daughter — remain haunted by something ominous. When Dr. Faraday takes on a new patient there, he has no idea how closely the family's story is about to become entwined with his own. *Domhnall Gleeson, Ruth Wilson, Charlotte Rampling, Will Poulter.* (R, 1:51) (AS, V) **HBO2 June 26** 1:45p, **HBOZ-W June 11** 4:10a; **15** 11:05a; **21** 8:05p

Living in Oblivion ★★★ ('95, Comedy) A harried director must contend with technical foul-ups and actors' shenanigans on the set of a low-budget film. *Steve Buscemi, Catherine Keener, Dermot Mulroney, Danielle von Zerneck.* (R, 1:31) (AL) **HBOC-W June 5** 7:55a; **16** 6:15a

LOL ★½ ('12, Comedy-Drama) A teenager tries to deal with the pressures of high-school romance and friendship while dodging her overprotective mother. *Miley Cyrus, Demi Moore, Ashley Greene, Douglas Booth.* (PG-13, 1:37) (AL, AS) **HBO2 June 24** 2:35p, **HBOC-W June 12** 9:55a, 11:20p; **18** 9:45a; **27** 9:45p; **30** 1:20p, **HBOF-W June 21** 10:15p

The Lonely Man ★★½ ('57, Western) A gunfighter turns rancher at the mercy of a son who hates him and a gambler who wants to kill him. *Jack Palance, Anthony Perkins, Neville Brand, Elaine Aiken.* BW (NR, 1:23) **EPIXDR June 25** 1:55p

A LONELY PLACE TO DIE ★★★★ ('11, Action) Five mountaineers stumble into a vicious kidnapping scheme after they rescue a child they find buried alive in the Scottish Highlands. *Melissa George, Ed Speleers, Eamonn Walker, Sean Harris.* (R, 1:38) (AL, AS, V) **TMCX June 12** 4:15p; **17** 12:10p; **25** 2:20p

Long Shot ★★★ ('19, Romance-Comedy) Journalist Fred Flarsky unexpectedly reconnects with Charlotte Field — his former baby sitter and childhood crush. When Charlotte makes a run for the presidency, she impulsively hires Fred as her speechwriter — much to the dismay of her advisers. *Seth Rogen, Charlize Theron, June Diane Raphael, O'Shea Jackson Jr.* (R, 2:03) (AL, AS, SSC) **HBOS-W June 3** 9p; **9** 9:15a; **12** 6:55p; **19** 12:05a; **24** 2:20p, **HBOZ-W June 3** 3:55a; **6** 10:50a; **16** 7:30a; **21** 1:25p; **29** 10p

Look Away ('18, Suspense) Maria is an alienated high school student whose life gets turned upside down when she switches places with her sinister mirror image. *India Eisley, Mira Sorvino, Jason Isaacs, Harrison Gilbertson.* (R, 1:43) (AS, GV, N) **HBO2 June 4** 1:20a, **HBOS-W June 1** 2:21a

LOOKING GLASS ('18, Suspense) Ray must race to save his wife and himself from a gruesome secret connected to a desert hotel and the strange people who visit there. *Nicolas Cage, Robin Tunney, Marc Blucas, Ernie Lively.* (R, 1:44) (AL, AS, V) **STRZCI-W June 4** 10:41a; **22** 6:38p

Loosies ★½ ('11, Comedy-Drama) A onetime lover confronts a pickpocket and tells him that she is pregnant with his child. *Peter Facinelli, Jaimie Alexander, Michael Madsen, Joe Pantoliano.* (PG-13, 1:29) (AL, AS, V) **TMC June 5** 9:30a; **10** 11a; **16** 7a; **30** 12:30p, **TMCX June 5** 1:30a; **19** 6:30a; **20** 5:05a; **25** 6:05a

Losing Isaiah ★★★ ('95, Drama) An ex-crack addict fights for custody of her son adopted by a social worker and her husband. *Jessica Lange, Halle Berry, David Strathairn, Cuba Gooding Jr.* (R, 1:46) (AL, AS) **STRZIB June 1** 7:48a, 3:09p; **14** 3:10a, 10p; **17** 4:40p; **30** 3:23a, 8:13p

The Loudest Voice Roger Ailes joins forces with media magnate Rupert Murdoch to form Fox News Channel. (TVMA, 1:00) (Part 1 of 7) **SHO June 25** 9p

Love Actually ★★★ ('03, Romance-Comedy) A prime minister, an office worker, a pop star, a jilted writer, married couples and various others deal with relationships in London. *Hugh Grant, Laura Linney, Colin Firth, Alan Rickman.* (R, 2:15) (AL, AS, N) **HBO2 June 9** 1:40p; **19** 8:35a, **HBOC-W June 2** 11:30p; **5** 5:45p; **13** 5:45p; **21** 8p

Love & Mercy ★★★ ('14, Biography) In the late 1960s, the Beach Boys' Brian Wilson stops touring, produces Pet Sounds and begins to lose his grip on reality. By the 1980s, Wilson, under the sway of a controlling therapist, finds a savior in Melinda Ledbetter. *John Cusack, Paul Dano, Elizabeth Banks, Paul Giamatti.* (PG-13, 2:00) (AL, AS) **EPIX June 1** 12a; **6** 5:55p; **27** 4:10p, **EPIX2 June 12** 7:05p; **20** 11:50a

Love Field ★★ ('92, Drama) A Dallas hairdresser goes by bus to JFK's funeral and meets a man on the run with his little girl. *Michelle Pfeiffer, Dennis Haysbert, Stephanie McFadden, Brian Kerwin.* (PG-13, 1:44) (AL) **MMAX June 16** 6:25a, **MVMAX June 2** 4:10a; **12** 6:15p; **18** 6:15p; **26** 1p

Love Happens ★★ ('09, Romance) The possibility of a new romance leads a self-help guru to the realization that he has never truly confronted his wife's death. *Aaron Eckhart, Jennifer Aniston, Dan Fogler, Judy Greer.* (PG-13, 1:49) (AL, AS) **STRZCO June 4** 10:04a

The Love Letter ★★½ ('99, Romance) A bookstore manager in a small town finds an anonymous love letter and searches for the person who wrote it. *Kate Capshaw, Blythe Danner, Ellen DeGeneres, Geraldine McEwan.* (PG-13, 1:28) (AL, AS, N) **STRZCO June 23** 12:18p, 11:15p

Love Me if You Dare ★★½ ('03, Comedy-Drama) Close childhood friends continuously dare each other to pull pranks in a twisted game of one-upmanship. *Guillaume Canet, Marion Cotillard, Thibault Verhaeghe, Emmanuelle Grönvold.* (R, 1:35) (AL, AS) **SHOWN June 2** 6:15p

Love Means Zero ('17, Documentary) Tennis coach Nick Bollettieri's relentless desire to win at all costs leads to the destruction of an important relationship. *Nick Bollettieri.* (NR, 1:29) **SHOF June 25** 4:30a

Love Story ★★ ('70, Romance) An old-money Harvard man Oliver woos and weds a no-money music student from the wrong side of the tracks. *Ali MacGraw, Ryan O'Neal, Ray Milland, Katherine Balfour.* (PG, 1:39) (AL, AS) **5MAX June 7** 1:45p; **18** 6:56a; **22** 2:40p, **MAX June 28** 6a

Lovelace ★★½ ('13, Biography) After the release of Deep Throat in 1972, porn star Linda Lovelace becomes an international sensation and spokeswoman for sexual freedom and hedonism; six years later, she presents a darker side to her story. *Amanda Seyfried, Peter Sarsgaard, Chris Noth, Hank Azaria.* (R, 1:33) (AL, AS, N, SSC, V) **SHON June 6** 11:30p; **9** 10p, **SHOS June 3** 2:20a; **6** 1:25a; **11** 2a, **SHOWN June 3** 11:45p; **12** 1a; **15** 12a, **TMC June 19** 2:10a; **23** 1:35a, **TMCX June 22** 2:10a; **25** 12:30a; **28** 1:10a

The Lovely Bones ★★½ ('09, Drama) A 14-year-old murder victim watches from heaven, as her family tries to heal and her killer continues on his own dark path. *Mark Wahlberg, Rachel Weisz, Susan Sarandon, Stanley Tucci.* (PG-13, 2:16) (AL, AS, V) **HBO June 8** 7:45a, **HBOS-W June 9** 9p; **19** 10:20a; **22** 6:40p; **27** 12:30a

Loving ★★★ ('16, Historical Drama) In 1967, Richard and Mildred Loving take their case to the Supreme Court after violating a Virginia law that prohibits interracial marriage. *Joel Edgerton, Ruth Negga, Marton Csokas, Nick Kroll.* (PG-13, 2:03) (AL, AS) **HBO June 28** 4:20a, **HBOS-W June 6** 7:45a; **10** 8:10a, **HBOZ-W June 8** 7:55p; **12** 7:50a; **17** 8:55a

Loving Jezebel ★★ ('99, Romance-Comedy) Theodorus Melville, who's spent his whole life with other men's women, now finds one of those men wants to kill him. *Hill Harper, Nicole Ari Parker, Laurel Holloman, Sandrine Holt.* (R, 1:26) (AL, AS) **STRZCO June 9** 5:58a, **STRZIB June 6** 4:51a

Lowriders ★★½ ('16, Drama) A teenage graffiti artist paints murals on the hoods of lowrider cars to help his older brother win an upcoming competition. *Gabriel Chavarria, Theo Rossi, Demián Bichir, Eva Longoria.* (PG-13, 1:39) (AL, AS, V) **MMAX June 12** 7:20p; **15** 11a; **21** 6:20p; **24** 12:45p; **30** 7:20p, **MVMAX June 5** 11:55p, **THMAX June 3** 1:18a; **7** 6:42a; **10** 10p; **18** 2:38p; **23** 4:50a

Lucas ★★★ ('86, Comedy-Drama) School bullies pick on a scrawny 14-year-old in front of his 16-year-old summer dream-girl. *Corey Haim, Kerri Green, Charlie Sheen, Courtney Thorne-Smith.* (PG-13, 1:40) (AL, AS, V) **STRZCO June 10** 5:54a, 4:53p

Lucía, Lucía ★★½ ('03, Suspense) With help from two neighbors, an author tries to rescue her husband from kidnappers. *Cecilia Roth, Carlos Álvarez-Novoa, Kuno Becker, Javier Díaz Dueñas.* (R, 1:49) (AL, AS) **STRZCI-W June 22** 3:33a

Lucky Day ('19, Suspense) After being released from prison, a safecracker tries to protect his family from a psychopathic contract killer who's seeking revenge. *Luke Bracey, Crispin Glover, Nina Dobrev, Tomer Sisley.* (R, 1:40) (AL, AS, GV) **EPIX June 7** 3:20a, **EPIX2 June 30** 10:40a

The Lucky Ones ★★½ ('08, Drama) Three soldiers grapple with shattered hopes and relationships and anti-war sentiments as they journey across the United States. *Rachel McAdams, Tim Robbins, Michael Peña, Molly Hagan.* (R, 1:55) (AL, AS) **5MAX June 3** 10:25a; **7** 5:12p; **10** 10:54a; **20** 1:38p; **28** 11:41p, **MAX June 1** 4:05p; **22** 7:45a

Lucy in the Sky ★½ ('19, Drama) After an awe-inspiring experience in outer space, an astronaut returns to Earth and starts to lose touch with reality in a world that now seems too small. *Natalie Portman, Jon Hamm, Zazie Beetz, Dan Stevens.* (R, 2:04) (AL, AS) **HBO June 1** 6:50p; **25** 12:50a, **HBO2 June 5** 1:50p; **10** 11p; **30** 12:23p, **HBOS-W June 2** 9p; **8** 11:35p; **21** 10:10a; **26** 6:50p; **29** 11:25a, **HBOZ-W June 14** 1:30p; **18** 10p

Lying and Stealing ('19, Suspense) Hoping to leave his criminal lifestyle behind him, a successful art thief teams up with a sexy con woman to pull off the ultimate heist and set himself free. *Theo James, Emily Ratajkowski, Fred Melamed, Ebon Moss-Bachrach.* (R, 1:40) (AL, AS, N, V) **MMAX June 10** 7:20p; **13** 7:20p; **21** 9p; **24** 2:25p, **MVMAX June 4** 7:34a, 8p; **8** 6:20p; **26** 9:49p, **THMAX June 3** 2:57a; **15** 11:32p; **19** 10p; **22** 11:07a; **28** 5:06p

M

Ma ★★ ('19, Suspense) A lonely middle-aged woman befriends some teenagers and decides to let them party at her house. Just when the kids think their luck couldn't get any better, things start happening that make them question the intention of their host. *Octavia Spencer, Diana Silvers, Juliette Lewis, McKaley Miller.* (R, 1:39) (AL, AS, N, V) **HBO June 10** 1:40a, **HBOZ-W June 6** 4:10a

Machine Gun Preacher ★★ ('11, Drama) Sam Childers, a former biker, travels to Africa to establish an orphanage for young victims of war. *Gerard Butler, Michelle Monaghan, Michael Shannon, Kathy Baker.* (R, 2:07) (AL, AS, V) **STRZCI-W June 4** 2:11p; **23** 10p; **24** 7:52a, **STRZIB June 16** 7:14a; **28** 6:27a; **29** 2:07a

Madagascar ★★★ ('05, Children's) Animated. Zoo animals must learn to survive in the wild after they wash ashore on an exotic island. *Voices of Ben Stiller, Chris Rock, David Schwimmer, Jada Pinkett Smith.* (PG, 1:26) (AL, AS) **HBO June 6** 7:34a, **HBOF-W June 3** 8:30p; **7** 7p; **11** 4:10p; **15** 4:05p; **17** 12:55p; **20** 11:30a

Madagascar 3: Europe's Most Wanted ★★½ ('12, Children's) Animated. On the run from a French animal-control officer, Alex and friends hide out in a traveling circus, where they perform death-defying tricks and make some new friends. *Voices of Ben Stiller, Chris Rock, David Schwimmer, Jada Pinkett Smith.* (PG, 1:25) (AS) **HBOF-W June 2** 4p; **5** 8:47p; **19** 7p; **25** 5:25p; **28** 3:55p

Madame ('17, Romance-Comedy) A wealthy and well-connected couple ask their maid to masquerade as a wealthy heiress. *Toni Collette, Harvey Keitel, Rossy de Palma, Michael Smiley.* (NR, 1:31) (AL, AS, N) **STRZCI-W June 19** 11:03a, **STRZCO June 22** 11:50a

Made ★★½ ('01, Comedy-Drama) An amateur boxer and a loose cannon journey from Los Angeles to Manhattan to perform a job for a mobster. *Jon Favreau, Vince Vaughn, Sean Combs, Famke Janssen.* (R, 1:34) (AL, AS) **MMAX June 4** 2:35p; **8** 11:30a; **26** 4:10p, **MVMAX June 1** 1:15p; **12** 4:40p; **15** 10:32a; **21** 8p, **OMAX June**

17 7:28a; **28** 6:50a, **THMAX June 10** 1:43p; **18** 6:02p; **24** 11:15a

Madea's Witness Protection ★★ ('12, Comedy) Placed under federal protection in Madea's Southern home, a Wall Street banker and his dysfunctional family get a taste of the no-nonsense matriarch's special brand of tough love. *Tyler Perry, Eugene Levy, Doris Roberts, Tom Arnold.* (PG-13, 1:54) (AL, AS) **EPIX June 30** 8p, **EPIX2 June 2** 8:10p

Madhouse ★★½ ('90, Comedy) Obnoxious relatives and neighbors wear out their welcome in the new home of a yuppie couple. *John Larroquette, Kirstie Alley, Alison La Placa, John Diehl.* (PG-13, 1:30) (AL, MV) **STRZCO June 3** 1:18a, 10:05a; **18** 9:41a

Madison ★★ ('05, Drama) Despite his wife's protest, an Indiana repairman returns to hydroplane racing for a 1971 competition. *Jim Caviezel, Jake Lloyd, Mary McCormack, Bruce Dern.* (PG, 1:39) (AL, AS) **HBOS-W June 5** 6a; **25** 4:25a

Magic ★★★ ('78, Horror) A neurotic ventriloquist's belief that his stage dummy controls his actions leads him to murder, madness and more. *Voice of Anthony Hopkins, Ann-Margret, Burgess Meredith, Ed Lauter.* (R, 1:46) (AL, AS, N, V) **MMAX June 7** 3:55a, **THMAX June 22** 3:40a

Maiden ('18, Documentary) In 1989 Tracy Edwards leads the first all-female crew in the Whitbread Round the World Race, a grueling yachting competition that covers 33,000 miles and lasts nine months. *Tracy Edwards.* (PG, 1:33) (AL, AS) **STRZED June 4** 5:03a; **15** 5:09a, **STRZ-KF-W June 23** 6:21p; **24** 2:34p

Mail Order Monster ('18, Drama) A girl relies on help from a robot monster to cope with bullies at school and her father's new girlfriend. *Charisma Carpenter, Josh Hopkins, Emma Rayne Lyle, Madison Horcher.* (NR, 1:29) **SHOB June 2** 4:35a; **12** 7:35a; **17** 5:30a; **18** 8a; **25** 4:45a; **30** 4:30a, **SHOF June 22** 9a

Mamma Mia! ★★½ ('08, Musical Comedy) Hoping to meet her real father and have him walk her down the aisle, a bride secretly invites three men from her mother's past to come to the wedding. *Meryl Streep, Pierce Brosnan, Colin Firth, Stellan Skarsgard.* (PG-13, 1:49) (AL, AS) **STRZCO June 8** 6:09p; **12** 9:04a; **18** 11:14a; **29** 4:47a, 11:16p

Mamma Mia! Here We Go Again ★★½ ('18, Musical Comedy) In 1979 Donna falls in love with Sam while embarking on a series of adventures throughout Europe. In the present day, Donna's pregnant daughter reunites with her mother's old friends and boyfriends on the Greek island of Kalokairi. *Amanda Seyfried, Lily James, Pierce Brosnan, Colin Firth.* (PG-13, 1:54) (AS) **HBO2 June 9** 6:50a; **24** 4:15p, **HBOC-W June 5** 9:50p; **15** 5:35p; **17** 11:15a; **22** 1:55a; **26** 1:20p, **HBOF-W June 2** 11:55p; **13** 12:20a

A Man Alone ★★★ ('55, Western) An innocent gunfighter hides from a lynch mob with a sheriff and his daughter. *Ray Milland, Mary Murphy, Ward Bond, Raymond Burr.* (NR, 1:36) **EPIXDR June 3** 3:40a; **19** 3:10a

Man of the House ★★ ('95, Children's) A district attorney tries to win over the bratty son of his future wife. *Chevy Chase, Farrah Fawcett, Jonathan Taylor Thomas, George Wendt.* (PG, 1:36) (MV) **HBOF-W June 2** 1:35a; **16** 11:30p

Man on a Ledge ★★ ('12, Suspense) While trying to convince a disgraced ex-cop to come in from a high-rise ledge, a police negotiator begins to realize that the man has an ulterior motive. *Sam Worthington, Elizabeth Banks, Jamie Bell, Anthony Mackie.* (PG-13, 1:42) (AL, AS, V) **SHO June 24** 4:30a, **SHO2 June 5** 12p; **8** 7:30a; **9** 5a; **17** 8:45a, **SHOS June 9** 10:15a; **26** 6:15a, **SHOX June 2** 8a; **11** 6:45a; **22** 7:35a

The Man Who Invented Christmas ★★½ ('17, Historical Drama) Using real-life inspiration and his vivid imagination, author Charles Dickens brings Ebenezer Scrooge, Tiny Tim and other classic characters to life in A Christmas Carol, forever changing the holiday season into the celebration known today. *Dan Stevens, Christopher Plummer, Jonathan Pryce, Justin Edwards.* (PG, 1:44) (AL, AS) **SHOB June 2** 9:45a; **10** 6:30a; **18** 6:05a; **22** 8:15a, **SHOF June 8** 6:15p; **9** 1:20a; **11** 11a; **16** 2:45p; **29** 2:35p

The Manchurian Candidate ★★★ ('04, Suspense) A troubled Gulf War veteran becomes suspicious after a powerful senator's son becomes a candidate for vice president. *Denzel Washington, Meryl Streep, Liev Schreiber, Jon Voight.* (R, 2:10) (AL, AS, V) **HBOZ-W June 11** 2a; **29** 4:10p

Manhattan Night ('16, Mystery) A seductive woman recruits a New York tabloid writer to investigate the murder of her husband. *Adrien Brody, Yvonne Strahovski, Campbell Scott, Jennifer Beals.* (R, 1:53) (AL, AS, N, V) **MAX June 3** 5:25a; **7** 12:50p; **10** 12:10p; **13** 3p; **19** 10:15a; **30** 4:15p, **THMAX June 4** 4:13p; **15** 8:05p; **21** 10p; **25** 3:05a; **27** 7:39a

Man's Best Friend ★★ ('93, Horror) A reporter learns about her new pet, a DNA-altered killer dog she freed from a research lab. *Ally Sheedy, Lance Henriksen, Robert Costanzo, Fredric Lehne.* (R, 1:27) (AS, V) **STRZCO June 20** 1:41p, 11:04p

MARGIN CALL ★★★ ('11, Drama) When an analyst uncovers information that could ruin them all, the key players at an investment firm take extreme measures to control the damage. *Kevin Spacey, Paul Bettany, Jeremy Irons, Zachary Quinto.* (R, 1:49) (AL, AS) **SHO2 June 3** 5:20a; **5** 8:30a; **25** 5:25p, **SHOS June 12** 9a; **13** 5:30a; **16** 7a; **28** 5a, **SHOX June 9** 8a; **24** 5:35a

Marianne & Leonard: Words of Love ('19, Documentary) A story of enduring love between Leonard Cohen and his Norwegian muse, Marianne Ihlen. Filmmaker Nick Broomfield chronicles their relationship, from the early days in Greece to how their love evolved when Leonard became a successful musician. (R, 1:37) (AL, AS, BN) **EPIX June 6** 2:20p; **15** 4:45a; **26** 3:05a, **EPIX2 June 3** 5:40a

The Marine ★½ ('06, Action) A discharged soldier returns home from Iraq and finds that his wife has been kidnapped by the gang of a murderous thug. *John Cena, Robert Patrick, Kelly Carlson, Anthony Ray Parker.* (PG-13, 1:31) (AL, AS, V) **MAX June 5** 7a; **12** 4:55p; **15** 8:50p, **AMAX June 7** 10p; **10** 9:25a; **18** 6:50p; **22** 12a; **24** 1:10p; **27** 6:50p; **30** 8:25p, **THMAX June 3** 8:27p; **8** 11:31a; **15** 1:15a; **20** 4:21p; **29** 12:59p

Marked for Death ★★ ('90, Action) A former drug agent and his old Army buddy exterminate a so-called Jamaican drug posse. *Steven Seagal, Basil Wallace, Keith David, Tom Wright.* (R, 1:33) (AL, AS, N, V) **STRZIB June 8** 4:52a, 11:57a; **13** 8:24p; **14** 10:14a; **16** 2:58p; **17** 3:42a

Martha Marcy May Marlene ★★★ ('11, Drama) After escaping from a cult, a young woman is haunted by her experiences there and fears that its vicious leader may be trying to find her. *Elizabeth Olsen, Sarah Paulson, John Hawkes, Hugh Dancy.* (R, 1:41) (AL, AS, N, V) **MAX June 15** 3:40a; **17** 11:10p, **AMAX June 7** 2:45a, **MVMAX June 4** 11:45p; **12** 8p; **20** 9:40p

Marvin's Room ★★★ ('96, Drama) A Florida leukemia patient needs her sister's bone marrow, but first they must end a 20-year feud. *Meryl Streep, Leonardo DiCaprio, Diane Keaton, Robert De Niro.* (PG-13, 1:38) (AL, AS) **MVMAX June 7** 8p; **10** 9:53a; **21** 6:20p; **27** 3p

Mary Magdalene ('18, Drama) In the first century, free-spirited Mary Magdalene flees the marriage her family has arranged for her, finding refuge and a sense of purpose in a radical new movement led by Jesus. *Rooney Mara, Joaquin Phoenix, Chiwetel Ejiofor, Tahar Rahim.* (R, 2:00) (AS, V) **SHON June 4** 4p; **19** 12:15p; **24** 5:30p; **28** 10p, **SHOS June 29** 10:30a, **SHOWN June 6** 2p; **17** 10a; **18** 12:15a; **26** 8p

MARY QUEEN OF SCOTS ★★½ ('18, Biography) Mary Stuart attempts to overthrow her cousin Elizabeth I, Queen of England, only to find herself condemned to years of imprisonment before facing execution. *Saoirse Ronan, Margot Robbie, Jack Lowden, Joe Alwyn.* (R, 2:04) (AS, V) **MMAX June 1** 12:40p; **6** 8:15a; **14** 8a; **17** 6:55p; **20** 6:55p; **24** 1a, **MVMAX June 4** 9:15a, 9:40p; **12** 9:41p; **16** 9:40a; **27** 8p; **29** 5:57p, **OMAX June 2** 6:55p; **8** 5:55a; **19** 9p; **22** 6:55p; **25** 4:35p; **30** 9a

The Mask ★★★ ('94, Comedy) An ancient mask transforms a drab bank clerk into a grinning Romeo with superhuman powers. *Jim Carrey, Cameron Diaz, Peter Riegert, Peter Greene.* (PG-13, 1:41) (V) **MMAX June 8** 12:35a; **10** 5:35p; **15** 2:15p; **20** 2p; **24** 10:45p, **MVMAX June 2** 6:17p; **8** 9:32a; **18** 8p, **OMAX June 5** 5:12p; **13** 5:32p; **22** 9:20a; **27** 3:58p

Masquerade ★★½ ('88, Crime Drama) An ambitious sailor tries to charm his way into the heart and bank account of a naive young heiress. *Rob Lowe, Meg Tilly, Doug Savant, Kim Cattrall.* (R, 1:30) (AL, AS, N, V) **5MAX June 15** 7:51a, **MAX June 30** 12:35a, **OMAX June 12** 1:50a; **22** 4:10a

Master and Commander: The Far Side of the World ★★★½ ('03, Adventure) In 1805 a British captain and his crew endure hardships while trying to prevent a French ship from reaching the Pacific Ocean. *Russell Crowe, Paul Bettany, Billy Boyd, James D'Arcy.* (PG-13, 2:19) (AL, AS, V) **STARZ June 20** 3:02p; **21** 12:12a, **STRZED June 11** 4:56p; **12** 11:12a; **30** 8:33a, 4:58p, **STRZ-CI-W June 8** 8:20a, 6:54p; **9** 4:14a; **24** 12:13a

Master of the Drunken Fist: Beggar So ('16, Martial) Due to a conspiracy, wealthy So Chan loses everything. Saved by the Beggars' Sect, he learns the long-lost martial art of Drunken Fist to defeat the person who framed him. *Zhi Hui Chen, Jun Cao.* (NR, 1:33) (AS, V) **AMAX June 8** 11:45a

Master of the Nine Dragon Fist: Wong Ching-Ho ('19, Action) A martial artist develops a new form of kung fu to fight opium traders. (NR, 1:37) (AS, V) **MAX June 3** 10:45a; **14** 4:09p, **AMAX June 8** 2:58p; **24** 7:50a, **OMAX June 2** 12:54a; **10** 10:39a; **16** 8:40a; **19** 5:30a; **22** 10:34p; **28** 11:45a

Master of the Shadowless Kick: Wong Kei-Ying ('16, Action) Quiet physician Wong from southern China masters a martial art to save his mentor, protect his son and stop a corrupt governor. *Zhi Hui Chen, Yankai Yu.* (NR, 1:38) (AS, V) **MAX June 7** 4:33a, **AMAX June 9** 4:25a; **17** 6a; **29** 6:10a

Master of the White Crane Fist: Wong Yan-lam ('19, Martial) A kung fu master battles an opium dealing gang. (NR, 1:26) **AMAX June 8** 1:25p; **25** 6a

Match Point ★★★ ('05, Drama) A one-time tennis professional becomes obsessed with his brother-in-law's seductive fiancee. *Scarlett Johansson, Jonathan Rhys-Meyers, Emily Mortimer, Matthew Goode.* (R, 2:04) (AS) **HBOZ-W June 4** 10:40a; **15** 5:45a; **18** 3:20p; **29** 7:55p

Matriarch ('18, Horror) After a car accident, a couple expecting their first child are offered shelter by a family at an isolated farm. Before long, the couple realize that the farmer's wife is taking an unhealthy interest in their soon-to-be-born baby. *Scott Vickers, Alan Cuthbert, Martin Murphy, Charlie Blackwood.* (R, 1:31) (AL, AS, N, V) **EPIX June 1** 3:05p; **28** 10:05a, **EPIX2 June 9** 10:50a; **12** 11:50p, **EPIXHITS June 24** 1:45p, 11:15p

Max Keeble's Big Move ★★ ('01, Children's) When his parents announce they are moving, a schoolboy decides to take revenge against his tormentors. *Alex D. Linz, Larry Miller, Jamie Kennedy, Zena Grey.* (PG, 1:26) (AS) **HBOF-W June 6** 3:05p; **16** 7p; **21** 4:30a; **29** 12:45p

Max Payne ★½ ('08, Action) A maverick cop faces a supernatural battle when he descends into a dark underworld to find those who killed his family and his partner. *Mark Wahlberg, Mila Kunis, Beau Bridges, Chris "Ludacris" Bridges.* (PG-13, 1:39) (AL, AS, V) **STARZ June 20** 4:47a

MDMA ('17, Crime Drama) Angie is a working-class girl who is forced by financial necessity to become an expert in making the party drug Ecstasy in the chemistry lab at her prestigious West Coast university. *Annie Q, Francesca Eastwood, Elisa Donovan, Pierson Fode.* (NR, 1:38) (AS, N) **TMC June 3** 3:20a; **11** 1:40a; **15** 2:30a, **TMCX June 8** 1:40a; **14** 3a

Mean Girls ★★★ ('04, Comedy) Attending high school for the first time, a teenager becomes friends with three popular but manipulative students. *Lindsay Lohan, Rachel McAdams, Tina Fey, Tim Meadows.* (PG-13, 1:37) (AL, AS) **SHO June 5** 6:15p; **8** 8:20a; **13** 11a; **24** 4:30p, **SHO2 June 8** 4a; **19** 6:15p, **SHOF June 2** 6:15p; **4** 6:15p; **12** 9:35p; **16** 6:15p; **25** 11:45p; **27** 8p; **30** 6:15p, **SHON June 6** 8p; **9** 6:15p; **14** 2:45p; **18** 6:15p; **22** 12a; **26** 10:05p, **SHOS June 1** 3:50p; **10** 10:35p; **29** 10:45p

Measure of a Man ('18, Comedy-Drama) A teen develops a bond with a Wall Street executive while learning to stand up to bullies during one life-changing summer. *Blake Cooper, Donald Sutherland, Judy Greer, Luke Wilson.* (PG-13, 1:40) (AL, AS) **EPIX June 3** 4:40a, **EPIX2 June 3** 3:55a; **17** 3:55a, **EPIXHITS June 3** 1a

The Mechanic ★★ ('11, Action) After his mentor is murdered, an elite assassin accepts the man's son as an apprentice, so that they both may take their revenge. *Jason Statham, Ben Foster, Donald Sutherland, Tony Goldwyn.* (R, 1:32) (AL, AS, GV, N) **SHO June 24** 2:45a, **SHO2 June 26** 1:15a, **SHOS June 5** 2:05a; **13** 12:15a, **SHOX June 12** 3:05a; **28** 1:45a

Meet Joe Black ★★ ('98, Fantasy) Death takes human form, asking a principled widower to guide him in exchange for more time on Earth. *Brad Pitt, Anthony Hopkins, Claire Forlani, Jake Weber.* (PG-13, 3:00) (AL, AS) **STARZ June 4** 8:57a, **STRZCI-W June 17** 6:57p; **18** 8:07a

Meet the Browns ★★ ('08, Comedy-Drama) Soon after losing her job, a single mother takes her brood to Georgia for her father's funeral and meets his uproarious clan for the first time. *Tyler Perry, Angela Bassett, David Mann, Tamela Mann.* (PG-13, 1:40) (AL, AS, V) **SHO June 12** 6:30a; **22** 12:15p, **SHO2 June 24** 7:55a, **SHOF June 4** 8p; **6** 11:45p; **17** 10p; **27** 11:30p, **SHOS June 5** 1p; **10** 11:15a; **19** 5:30a; **23** 11p; **29** 12:30p, **SHOWN June 14** 9:15a; **15** 4:50a; **19** 10p; **28** 2:45p

Meet the Fockers ★★½ ('04, Comedy) A man fears the worst when he accompanies his fiancee's uptight father and mother to meet his free-spirited mom and dad. *Robert De Niro, Ben Stiller, Dustin Hoffman, Barbra Streisand.* (PG-13, 1:55) (AL, AS) **STARZ June 12** 9:51p; **13** 5:24p; **18** 2:18p; **23** 3:25a, 2:30p, 9:59p

MEET THE PARENTS ★★★ ('00, Comedy) When a woman brings her boyfriend home for her sister's wedding, her father, a former CIA agent, takes an instant dislike to him. *Robert De Niro, Ben Stiller, Blythe Danner, Teri Polo.* (PG-13, 1:48) (AL, AS) **STARZ June 12** 8p; **13** 3:33p, 11:50p; **14** 11:12a; **18** 12:26p, 10:55p

The Meg ★★ ('18, Science Fiction) A massive creature attacks a deep-sea submersible, leaving it disabled and trapping the crew at the bottom of the Pacific Ocean. With time running out, a rescue diver must now confront an unimaginable threat — a 75-foot-long prehistoric shark. *Jason Statham, Li Bingbing, Rainn Wilson, Cliff Curtis.*

All Times Pacific. Not all networks are available in all areas.

(PG-13, 1:53) (AL, AS, V) **HBO2 June 3** 11:25p; **8** 1:50p; **14** 1:30a; **19** 8p; **22** 8:35a

Men in Black: International ★★ ('19, Science Fiction) The Men in Black have expanded to cover the globe but so have the villains of the universe. When aliens that can take the form of any human arrive on Earth, H and M embark on a globe-trotting adventure to save the agency — and ultimately the world. *Chris Hemsworth, Tessa Thompson, Voice of Kumail Nanjiani, Rebecca Ferguson.* (PG-13, 1:55) (AL, AS, V) **STRZKF-W June 5** 2:29p, 9:50p; **27** 10:57a, 8p, **STRZCO June 3** 11:40a, 8p; **13** 7:18a, 2:12p, 10:03p; **30** 2:35p, 9:55p, **STRZIB June 8** 6:29a, 5p, 11:38p; **17** 1:43a, 8:03p; **21** 11:09a, 6:14p; **22** 2:56a

Men With Brooms ★★ ('02, Comedy) Four friends put past grievances behind them in order to participate in the sport of curling. *Paul Gross, Molly Parker, Peter Outerbridge, Jed Rees.* (R, 1:42) (AL, AS) **EPIX June 16** 7:25a, **EPIX2 June 26** 12:15a, **EPIXDR June 2** 1:30p; **3** 5:20a; **11** 1:35p, 11:50p

Metro ★★ ('97, Action) A hostage negotiator and a SWAT marksman track a psychotic jewel thief who killed a colleague. *Eddie Murphy, Michael Rapaport, Michael Wincott, Carmen Ejogo.* (R, 1:57) (AL, AS, V) **HBOC-W June 7** 6:30a; **8** 2:30a; **10** 3:55p; **22** 11:15a, 10:05p

Metropolitan ★★★ ('90, Comedy-Drama) A West Side loner gets a taste of high society when he becomes involved with a group of privileged young Manhattanites. *Carolyn Farina, Edward Clements, Christopher Eigeman, Taylor Nichols.* (PG-13, 1:38) (AL, AS) **SHOF June 2** 11:15a; **11** 9:15a; **12** 5:30a; **15** 9a; **17** 9:15a; **23** 6a; **29** 4:30p, **SHOWN June 4** 9:35a; **16** 6:45a; **25** 6:20p; **30** 4:20p

Miami Vice ★★½ ('06, Crime Drama) A case involving drug lords and murder in South Florida turns personal for detectives Sonny Crockett and Ricardo Tubbs. *Colin Farrell, Jamie Foxx, Gong Li, Naomie Harris.* (R, 2:15) (AL, AS, GV) **STARZ June 16** 3:09a, 10p; **19** 12:49p, **STRZED June 22** 4:11a

Michael Clayton ★★★½ ('07, Drama) A fixer at a corporate law firm faces the biggest challenge of his career when a guilt-ridden attorney has a breakdown during a class-action lawsuit. *George Clooney, Tom Wilkinson, Tilda Swinton, Sydney Pollack.* (R, 2:00) (AL, AS) **HBO2 June 6** 9:45p; **17** 4p; **25** 3:35p, **HBOZ-W June 1** 12:20p; **4** 11:45p; **10** 4:10p; **20** 1:55a; **22** 8p; **28** 12a; **30** 10p

Michael Jackson's This Is It ★★★ ('09, Documentary) Behind-the-scenes footage captures pop superstar Michael Jackson as he creates and rehearses for a series of sold-out shows that were scheduled to begin during the summer of 2009. *Michael Jackson, Orianthi, Darryl Phinnessee, Timor Steffens.* (PG, 1:51) (AS) **TMC June 6** 2p; **11** 7:30a; **16** 12:15a; **19** 12p; **23** 8:15a, **TMCX June 4** 3p; **9** 2:05p; **14** 10a; **25** 9a

Middle Men ★★ ('09, Drama) A Texas businessman tries unsuccessfully to maintain a clean family life when he becomes involved with porn stars, con artists, mobsters and other assorted bottom-feeders. *Luke Wilson, Giovanni Ribisi, Gabriel Macht, Jacinda Barrett.* (R, 1:45) (AL, AS, N, SSC, V) **EPIX June 8** 3:05a, **EPIX2 June 5** 2:35a

Midnight Run ★★★½ ('88, Comedy) A scruffy bounty hunter has five days to bring a fussy embezzler from New York to Los Angeles. *Robert De Niro, Charles Grodin, Yaphet Kotto, John Ashton.* (R, 2:02) (AL, AS, V) **5MAX June 11** 6:59a; **16** 4:25p, **AMAX June 8** 7:40a; **25** 10:25a; **29** 11:38p

Midnight Special ★★★ ('16, Science Fiction) The government and a group of religious extremists pursue a man and his son, a young boy who possesses special powers. *Michael Shannon, Joel Edgerton, Kirsten Dunst, Jaeden Lieberher.* (PG-13, 1:51) (AS, V) **HBO June 13** 1:30p; **16** 4:35a; **24** 6:50a; **30** 9:45a, **HBOS-W June 5** 4:30p; **14** 12:10p; **22** 10:45p; **25** 8:10a, **HBOZ-W June 2** 8:05p; **8** 1:45p; **29** 3:55a

Mile 22 ★★ ('18, Action) A CIA operative and a paramilitary team must transport a foreign intelligence asset 22 miles through Southeast Asia. They soon find themselves in a race against time as the city's military, police and street gangs close in to reclaim the asset. *Mark Wahlberg, Lauren Cohan, Iko Uwais, John Malkovich.* (R, 1:35) (AL, AS, GV) **SHO June 15** 12:30p; **25** 2:10p; **26** 2a; **28** 2p, **SHO2 June 16** 12p, 11:35p; **27** 6:25p, **SHON June 12** 4:35p; **17** 9:45p; **23** 9:45p; **30** 6:15p, **SHOX June 5** 12:45p; **13** 8p; **20** 6:20p; **26** 6:15p; **29** 4:30p

MILK ★★★★ ('08, Biography) In San Francisco, Harvey Milk becomes the first openly gay man elected to a notable U.S. public office, before being assassinated by Dan White in 1978. *Sean Penn, Emile Hirsch, Josh Brolin, Diego Luna.* (R, 2:08) (AL, AS, V) **STRZED June 28** 7:25a, 8:50p

Milk Money ★½ ('94, Romance-Comedy) A preadolescent plays Cupid for his widowed father and a prostitute. *Melanie Griffith, Ed Harris, Michael Patrick Carter, Malcolm McDowell.* (PG-13, 1:48) (AS) **STRZCO June 18** 6:09p; **19** 2:37a

A MILLION LITTLE PIECES ('18, Drama) A young writer checks into a Minnesota rehabilitation center for drug addiction. *Aaron Taylor-Johnson, Charlie Hunnam, Billy Bob Thornton, David Dastmalchian.* (R, 1:53) (AL, AS, N) **STARZ June 10** 7:04p; **11** 3:02a

Miracle at St. Anna ★★ ('08, War) During World War II, members of an all-black unit become trapped behind enemy lines after saving the life of an Italian boy. *Derek Luke, Michael Ealy, Laz Alonso, Omar Benson Miller.* (R, 2:40) (AL, AS, GV, N) **MMAX June 10** 9:20a; **18** 8:25a, **MVMAX June 6** 1:47p; **16** 5:20p, **OMAX June 2** 5:45a; **8** 12:49p; **12** 11:30a; **15** 3:58a; **27** 11:50a, **THMAX June 5** 3:45a; **21** 3:42p; **30** 8:21a

The Miseducation of Cameron Post ★★★ ('18, Drama) In 1993 a high school girl is forced into a gay conversion therapy center after getting caught with the prom queen. *Chloë Grace Moretz, Marin Ireland, Jennifer Ehle, Quinn Shephard.* (NR, 1:31) (AL, AS) **MMAX June 15** 4p; **21** 9:10a; **26** 5:45p; **29** 9p, **OMAX June 1** 8:27a; **7** 12:40p; **10** 6:55a; **13** 9:04a; **19** 2:10p; **23** 1:55p

Miss Bala ★½ ('19, Action) A woman finds herself in big trouble when a cartel leader forces her to do his dirty work to save her kidnapped friend. Determined to get away, she must now play a dangerous game to outwit the gang — and the DEA agents who suspect her of complicity. *Gina Rodriguez, Ismael Cruz Córdova, Anthony Mackie, Cristina Rodlo.* (PG-13, 1:44) (AL, AS, V) **STARZ June 7** 2:43a, 3:20p; **9** 11:43p; **20** 7:13p, **STRZED June 4** 12:21p, 7:14p; **23** 10:41a, 9:38p; **28** 12:14p

Miss Firecracker ★★★ ('89, Comedy-Drama) An ex-flirt wants to win the Yazoo City, Miss., beauty contest her cousin won years before. *Holly Hunter, Mary Steenburgen, Tim Robbins, Alfre Woodard.* (PG, 1:42) (AL, AS) **5MAX June 6** 6:30a; **12** 3:02a; **22** 4:20a, **MAX June 16** 6:15a

Miss Pettigrew Lives for a Day ★★★ ('08, Romance-Comedy) A middle-aged British governess gets a taste of the glamorous life when she takes a job as the caretaker of an American celebrity. *Frances McDormand, Amy Adams, Lee Pace, Ciarán Hinds.* (PG-13, 1:32) (AS, N) **HBO June 8** 4:45a; **18** 6:12a, **HBOS-W June 9** 7:40a

Missing in Action ★★½ ('84, War) A U.S. colonel escapes from the Viet Cong, then comes back with a floating arsenal to get others out. *Chuck Norris, M. Emmet Walsh, Lenore Kasdorf, David Tress.* (R, 1:42) (AL, GV, N) **5MAX June 4** 2:57a; **21** 4:33a, **MAX June 14** 6a; **15** 10:25p, **AMAX June 9** 6:05a; **13** 3:05a; **17** 7:40a; **22** 11:45a

Missing in Action 2: The Beginning ★★ ('85, War) An imprisoned U.S. colonel fights the military overlord of a slave-labor opium operation in Vietnam. *Chuck Norris, Soon-Teck Oh, Professor Tanaka, Steven Williams.* (R, 1:36) (AL, V) **MAX June 14** 7:45a, **AMAX June 2** 7:31a; **22** 1:28p; **26** 4:10a

Mission: Impossible – Fallout ★★★½ ('18, Action) An arms dealer and a group of terrorists plan to use three plutonium cores for a simultaneous nuclear attack. When the weapons go missing, Ethan Hunt and the IMF team must race against time to prevent them from falling into the wrong hands. *Tom Cruise, Henry Cavill, Ving Rhames, Simon Pegg.* (PG-13, 2:27) (AL, AS, V) **EPIX June 13** 9:45p; **14** 6:30p, **EPIX2 June 7** 7:20p; **8** 8:20a; **30** 7:15p, **EPIXHITS June 1** 7a; **20** 5p; **21** 8:05a; **26** 7:10p; **27** 8:50a

Mission: Impossible – Ghost Protocol ★★★ ('11, Action) After the IMF is implicated in a global terrorist plot and shut down, Ethan Hunt and his team must go under cover and off the grid to clear the organization's name. *Tom Cruise, Jeremy Renner, Simon Pegg, Paula Patton.* (PG-13, 2:13) (AS, V) **EPIX2 June 30** 5p

Mr. Magoo ★ ('97, Children's) Government agents and a beautiful thief pursue a myopic millionaire who unknowingly possesses a valuable gem. *Leslie Nielsen, Kelly Lynch, Matt Keeslar, Nick Chinlund.* (PG, 1:27) (AL, MV) **HBOF-W June 8** 8:25p; **12** 8:35p; **26** 2:20p

Mr. Popper's Penguins ★★½ ('11, Children's) A stern businessman's chilly relationship with his ex-wife and children warms up after he inherits six mischievous penguins. *Jim Carrey, Carla Gugino, Angela Lansbury, Ophelia Lovibond.* (PG, 1:34) (AL, AS) **HBOS-W June 29** 5:15a

Mr. Wonderful ★★★ ('93, Romance-Comedy) If a man finds his ex-wife a husband, he can then put her alimony toward his bowling-alley dream. *Matt Dillon, Annabella Sciorra, Mary-Louise Parker, William Hurt.* (PG-13, 1:38) (AL, AS) **HBOS-W June 4** 4:55a

Mo' Money ★★½ ('92, Comedy) Two brothers go shopping with stolen credit cards and land in a scam linked to murder. *Damon Wayans, Marlon Wayans, Stacey Dash, Joe Santos.* (R, 1:29) (AL) **STARZ June 2** 4:27p; **8** 11:42a; **29** 4:24p, **STRZCO June 4** 6:55a, 3:13p, 9:45p; **26** 3:38a, 1:38p, 9:48p, **STRZIB June 13** 4:29a, 2:12p, 11:41p; **17** 7:24a, 6:30p; **18** 5:26a; **21** 4:35a, 10p

MOB TOWN ('19, Crime Drama) The FBI and a local cop track various members of organized crime families as they gather for a huge meeting in upstate New York in 1957. *David Arquette, Jennifer Esposito, Danny A. Abeckaser, Jamie-Lynn Sigler.* (R, 1:29) (AL, AS, V) **SHO June 13** 10p; **14** 4:30a; **16** 10a, 6:30p; **19** 5p; **20** 3:30a; **25** 6:30p; **26** 12:30a; **28** 12:30p, **SHO2 June 14** 11:15p; **18** 6:30p; **22** 10p; **26** 12:30p; **27** 4:45a; **30** 1:15p, **SHOS June 20** 8a, 8p; **24** 7:45a, 2:50p, **SHOX June 15** 8:30a, 8:30p; **17** 10:30a, 6:50p; **21** 7:30a; **22** 2:30a; **23** 9a, 5:30p; **27** 9a, 8p

Mobile Homes ('17, Drama) A young mother drifts from one motel to the next with her dangerously intoxicating boyfriend and her 8-year-old son. When a crisis tears them apart, the mother finds a mobile home community that provides the possibility of a better life. *Imogen Poots, Callum Turner, Callum Keith Rennie, Andy Boorman.* (NR, 1:46) (AS, N) **STRZCI-W June 12** 2:11p; **22** 8:58a

Moll Flanders ★★★ ('96, Drama) A benefactor's servant tells a girl the story of her prostitute mother when he comes to claim her from a 1700s London orphanage. *Robin Wright, Morgan Freeman, Stockard Channing, John Lynch.* (PG-13, 2:03) (AS, N, V) **EPIX June 5** 6:40a; **26** 5:50a, **EPIX2 June 12** 12:05a; **19** 2:50a, **EPIXHITS June 29** 1:20a, **EPIXDR June 8** 2:55p, 10:45p; **9** 5:40a; **15** 12:50p; **16** 12:20a

Molly ★½ ('99, Drama) An autistic woman undergoes experimental surgery which leaves her a genius but with the emotional development of a child. *Elisabeth Shue, Aaron Eckhart, Jill Hennessy, Thomas Jane.* (PG-13, 1:42) (AS, N) **EPIX June 25** 6:55a, **EPIX2 June 29** 12:35a, **EPIXDR June 1** 1:30p; **2** 6:50a; **19** 1:20p; **20** 4:25a

Money Train ★½ ('95, Action) A New York transit officer fights subway crime with his foster brother and dreams of robbing the train carrying system revenue. *Wesley Snipes, Woody Harrelson, Jennifer Lopez, Robert Blake.* (R, 1:50) (AL, AS, V) **STRZCO June 2** 3:31a, 6:08p; **13** 5:26a, 4:09p, **STRZIB June 5** 1a, 11:40a, 7:31p; **16** 11:50p; **17** 2:47p; **28** 4:34a, 4:32p

MONKEY SHINES ★★★ ('88, Horror) A paralyzed young man receives a smart monkey from a mad-scientist friend. *Jason Beghe, John Pankow, Kate McNeil, Joyce Van Patten.* (R, 1:53) (AL, AS, N, V) **MVMAX June 7** 6:15a, **THMAX June 11** 4:34a; **13** 11:23a; **16** 8:06a; **19** 12:03p; **24** 9:21a

Monkeybone ★½ ('01, Comedy) Live action/animated. A comatose cartoonist lands in limbo while his simian alter ego takes over his body and escapes to the real world. *Brendan Fraser, Bridget Fonda, Rose McGowan, Whoopi Goldberg.* (PG-13, 1:32) (AS, N) **5MAX June 9** 4:38a; **13** 6:02a, **MVMAX June 1** 2:41a

A Monster Calls ★★★ ('16, Fantasy) A massive, ancient tree monster takes a 12-year-old boy on a journey of courage, faith and truth. *Lewis MacDougall, Sigourney Weaver, Felicity Jones, Toby Kebbell.* (PG-13, 1:48) (AS, V) **HBO June 18** 7:45a; **21** 6:05a; **24** 8:45a, **HBO2 June 28** 9p, **HBOS-W June 7** 6a; **9** 2:55p; **23** 4:35a; **26** 5p, **HBOZ-W June 12** 9:55a; **16** 2:30a; **20** 10:30a

Monte Carlo ★★½ ('11, Romance-Comedy) A case of mistaken identity turns a trip to Europe into the adventure of a lifetime for a teen, her stepsister and her best friend. *Selena Gomez, Leighton Meester, Katie Cassidy, Cory Monteith.* (PG, 1:48) (AL, AS) **HBO June 13** 9:57a, **HBOS-W June 8** 4:50a; **10** 6:20a, **HBOZ-W June 19** 9:25a; **28** 5:55a

Moonlight Mile ★★½ ('02, Drama) After the murder of his fiancee, a young man bonds with her parents, then falls for another woman. *Jake Gyllenhaal, Dustin Hoffman, Susan Sarandon, Holly Hunter.* (PG-13, 1:57) (AL, AS) **HBO2 June 15** 4:25a

MOONWALK WITH ME ('19, Fantasy) A woman must decide what to do with her strange father, a man who constantly wanders. *Carrie Kim, James Kang.* (NR, :12) (AS) **5MAX June 16** 10:08a; **20** 6:10a; **25** 6:14a, **MAX June 11** 6a; **19** 6:05a; **30** 2:10a, **AMAX June 1** 6:50a; **23** 5:45a, **OMAX June 3** 5:27a

Morning Glory ★★½ ('10, Romance-Comedy) Disaster follows a producer's decision to bring in a legendary TV anchor to revitalize a struggling morning-news program. *Rachel McAdams, Harrison Ford, Diane Keaton, Jeff Goldblum.* (PG-13, 1:50) (AL, AS) **EPIX June 10** 4:50p; **28** 3:05a, **EPIX2 June 18** 9:55p, **EPIXDR June 13** 8:15p; **14** 4:25a, 11a

Mortal Engines ★★ ('18, Science Fiction) Hundreds of years after a cataclysmic event destroyed civilization, mysterious young Hester Shaw emerges as the only one who can stop the city of London — now a giant predator on wheels — from devouring everything in its path. *Hera Hilmar, Robert Sheehan, Hugo Weaving, Jihae.* (PG-13, 2:08) (AS, V) **5MAX June 4** 1:56p; **10** 9:39p; **18** 11p; **27** 3p; **30** 9p, **MAX June 8** 8:55p; **11** 7:40a; **14** 5:49p; **18** 2:35a; **22** 1:50p, **AMAX June 4** 1:25a; **6** 6:12p; **9** 9:40a; **12** 7:50p; **20** 10p; **25** 12:35p; **29** 12a

Mortdecai ★½ ('15, Comedy) Armed with only his good looks and special charm, an art dealer travels the world to find a stolen painting that is rumored to contain the code to a bank account filled with Nazi gold. *Johnny Depp, Gwyneth Paltrow, Ewan McGregor, Olivia Munn.* (R, 1:46) (AL, AS) **EPIX June 3** 11:45a, **EPIX2 June 21** 4:20a, **EPIXHITS June 10** 1:15p

Moths & Butterflies ('17, Comedy) A socially awkward man decides to try to live a little. *Jake Cannavale, Amari Cheatom, Gillian Glasco* (NR, :17) **MMAX June 7** 5:45a; **19** 6:50a, **MVMAX June 17** 3:05p, **OMAX June 25** 1:38a, **THMAX June 3** 6:43a; **22** 6:59a

Moulin Rouge ★★★ ('01, Musical) In 1890s France a courtesan falls in love with a young writer but strings along a duke who can finance improvements to the night spot. *Nicole Kidman, Ewan McGregor, John Alberto Leguizamo, Jim Broadbent.* (PG-13, 2:06) (AS) **HBO June 3** 4:55a; **10** 6a; **19** 9:35a, **HBOS-W June 3** 2:25p; **16** 6:05a

Mouse Hunt ★★½ ('97, Children's) Brothers inherit a dilapidated mansion inhabited by a resourceful rodent that refuses to leave. *Nathan Lane, Lee Evans, Vicki Lewis, Maury Chaykin.* (PG, 1:37) (AL, AS) **SHOF June 9** 10a; **14** 11a; **19** 11:30a; **23** 12:45p; **28** 10:15a

Movie 43 ★ ('13, Comedy) A dozen directors contributed to a collection of outrageous stories and spoofs. Included: Truth or Dare, in which two people on a blind date try to break the ice by playing the titular game. *Elizabeth Banks, Kristen Bell, Halle Berry, Leslie Bibb.* (R, 1:34) (AL, AS, N, SSC, V) **TMC June 9** 2:30a; **12** 2:10a; **18** 1:20a, **TMCX June 4** 11:40p; **8** 12a; **13** 11:10p; **23** 3a

Mr. & Mrs. Smith ★★½ ('05, Action) A husband and wife are unaware that each is an international assassin who has just been assigned to kill the other. *Brad Pitt, Angelina Jolie, Vince Vaughn, Adam Brody.* (PG-13, 2:00) (AL, AS, V) **HBO2 June 13** 9a; **19** 6:30a; **29** 10:35a, **HBOC-W June 2** 4:20p; **6** 2:05p; **11** 8p; **15** 3:35p; **17** 9:15a; **27** 12:50p

Mr. Bean's Holiday ★★½ ('07, Comedy) Bumbling Bean takes a holiday on the French Riviera and is mistaken for a kidnapper and an avante-garde filmmaker. *Rowan Atkinson, Emma de Caunes, Max Baldry, Willem Dafoe.* (G, 1:28) **STRZKF-W June 18** 8p; **19** 3:06p; **30** 6:31a, 3:02p, 9:31p, **STRZCO June 16** 11:20a; **24** 11:27p; **25** 7:43a

MR. BROOKS ★★½ ('07, Suspense) A detective dogs a serial killer's trail, while the killer's voyeuristic neighbor blackmails him into continuing his deadly hobby. *Kevin Costner, Demi Moore, Dane Cook, William Hurt.* (R, 2:01) (AL, AS, GV, N) **SHO June 2** 10:40p; **10** 11:35p; **13** 11:30p, **SHO2 June 13** 12:45a; **17** 1:15a; **25** 3:30a; **29** 9:30p, **SHOB June 4** 8p; **8** 12:05a; **19** 9:30p; **28** 11:05p, **SHOX June 4** 12:35a; **7** 12:30a; **15** 12:30a; **20** 11:35p; **23** 3a; **26** 8p

Mrs. Doubtfire ★★★ ('93, Children's) Estranged from his wife, an out-of-work actor masquerades as a nanny to be with his children. *Robin Williams, Sally Field, Pierce Brosnan, Harvey Fierstein.* (PG, 2:05) (AL, AS) **HBO2 June 9** 11:30a; **14** 6:05a; **19** 2:55p, **HBOC-W June 3** 8:10a; **7** 2:20a; **16** 9:25a; **29** 3:55a, **HBOF-W June 1** 9:55p; **11** 11:40p; **17** 8:50p; **23** 10:35p

MUCH ADO ABOUT NOTHING ★★★ ('12, Romance-Comedy) In Sicily, one couple engages in a merry war of words, while another falls prey to a malicious schemer. *Amy Acker, Alexis Denisof, Nathan Fillion, Fran Kranz.* BW (PG-13, 1:49) (AS) **HBOC-W June 8** 4:30a; **15** 12p; **20** 8:25a; **24** 3a

THE MULE ★★½ ('18, Crime Drama) Broke and facing foreclosure on his business, a 90-year-old horticulturist takes a job as a drug courier for a Mexican cartel. His immediate success leads to easy money and a larger shipment that soon draws the attention of a hard-charging DEA agent. *Clint Eastwood, Bradley Cooper, Laurence Fishburne, Michael Peña.* (R, 1:56) (AL, AS, N) **MAX June 3** 8p; **7** 9:55p; **12** 11:50p; **17** 1:50p; **21** 4p; **27** 8:10a, **MMAX June 2** 9a; **6** 4:50p; **10** 2p; **14** 2p; **19** 3:30p; **29** 4p, **MVMAX June 25** 9:25p, **THMAX June 6** 1:19a; **9** 8:02p; **23** 4:39p

Mulholland Falls ★★ ('96, Mystery) An ex-lover's murder creates problems for the married head of an elite police unit in early '50s Los Angeles. *Nick Nolte, Melanie Griffith, Chazz Palminteri, Michael Madsen.* (R, 1:47) (AL, AS, V) **MMAX June 20** 12:50a; **22** 4p, **MVMAX June 3** 9:57p; **8** 3:13p; **11** 2:06p, **THMAX June 1** 8:12p; **6** 5:02p; **9** 6:14p; **13** 1:33a; **17** 10p; **23** 8:15a; **27** 6:42p

The Muppets ★★★ ('11, Children's) Kermit, Miss Piggy and the other Muppets join forces with their fans to raise $10 million to save Muppet Studios from a greedy Texan who wants to raze the building and drill for oil. *Jason Segel, Amy Adams, Chris Cooper, Rashida Jones.* (PG, 1:38) (AS) **STRZED June 2** 9:14a; **23** 7:07a, **STRZKF-W June 6** 4:18a, 1:52p, 8p; **10** 12:46a, 10:02a, 6:16p; **15** 6:14a, 2:46p, 10:50p; **28** 4:46a, 3p, 9:37p

Muppets Most Wanted ★★★ ('14, Children's) During a world tour, the Muppets become entangled in an international crime caper masterminded by a dead ringer for Kermit the Frog. *Ricky Gervais, Ty Burrell, Tina Fey, Danny Trejo.* (PG, 1:46) (AS) **STRZED June 2** 11a, **STRZKF-W June 6** 8:49a, 9:44p; **19** 12:39a, 10:04a, 8p; **24** 3:02a, 4:13p, 10:58p; **30** 12:53a, 11:31a, 6:11p, **STRZCO June 8** 6:09a, 4:19p; **11** 6:20a, 6:10p; **27** 5:12a, 1:25p, 9:33p

THE MURDER OF NICOLE BROWN SIMPSON ('19, Suspense) The murders of Nicole Brown Simpson and Ronald Goldman lead police to investigate Glen Rogers, aka the Casanova Killer. *Mena Suvari, Nick Stahl, Taryn Manning, Agnes Bruckner.* (R, 1:22) (AL, AS, GV) **SHO June 19** 12:30a, **SHOS June 4** 12p; **11** 3:35a, **SHOWN June 5** 2p; **8** 2:30a; **15** 1p; **28** 6:30p, **SHOX June 1** 2p; **17** 1:25p

Muriel's Wedding ★★★ ('94, Romance-Comedy) An Australian social outcast moves to Sydney, cares for an ailing friend and weds an Olympian needing citizen status. *Toni Collette, Bill Hunter, Rachel Griffiths, Jeanie Drynan.* (R, 1:45) (AL, AS) **HBO2 June 25** 1:45p, **HBOC-W June 29** 7:35a, **HBOS-W June 10** 1:35p

The Mustang ★★★½ ('19, Drama) A violent convict is given the chance to participate in a rehabilitation therapy program centered around the training of wild mustangs. *Matthias Schoenaerts, Gideon Adlon, Bruce Dern, Connie Britton.* (R, 1:36) (AL, AS, V) **MAX June 16** 3:55p; **24** 10:38a, **OMAX June 3** 7:17a; **6** 12:40p; **9** 8:24a; **14** 7:25p; **20** 11:08p; **28** 5:14a

Mutant Species ★ ('95, Horror) A search-and-destroy mission leads to disaster after a military leader becomes infected by an unknown virus. *Leo Rossi, Ted Prior, Grant Gelt, Denise Crosby.* (R, 1:40) (AL, V) **EPIXHITS June 23** 2:45a, **EPIXDR June 3** 1:40p; **4** 12a; **8** 4:45a; **15** 4a; **30** 1:05p

MXP: Most Xtreme Primate ('03, Children's) Two brothers must rescue a snowboarding chimp from kidnappers and return him to his rightful owner. *Devin Drewitz, Trevor Wright, Robby Benson, Gwynyth Walsh.* (G, 1:28) **HBOF-W June 2** 11:15a; **7** 3:15a; **8** 2:30p; **11** 11:28a; **16** 2:25p; **22** 10a; **25** 3:55p

My Best Friend's Christmas ('19, Romance) When a woman returns home to find her ex in a relationship, she enlists her best friend to act as her fake boyfriend. *Breanne Hill, Colton Little, Tanner Novlan, Masiela Lusha.* (NR, 1:30) **SHOF June 30** 8:30a, **SHON June 23** 3:15a; **26** 6a

MY BEST FRIEND'S WEDDING ★★★ ('97, Romance-Comedy) A writer realizes that she is in love with her best friend and tries to stop him from marrying another woman, a guileless heiress. *Julia Roberts, Dermot Mulroney, Cameron Diaz, Rupert Everett.* (PG-13, 1:45) (AL, AS) **SHO June 1** 10:15a; **7** 7:45a; **13** 9:15a; **26** 3:30p, **SHO2 June 8** 1:30p, 9:45p; **28** 8:30a; **29** 5:15a, **SHOF June 14** 6:15p; **15** 2a; **19** 8p; **20** 2:20a; **25** 10p, **SHOWN June 3** 10p; **5** 9p; **10** 12:10a; **11** 2:15p; **17** 6:05p; **18** 4a; **20** 4:30p; **22** 6:15p

My Big Fat Greek Wedding ★★★ ('02, Romance-Comedy) Family tensions arise after a woman falls in love with a man who is not Greek. *Nia Vardalos, John Corbett, Michael Constantine, Lainie Kazan.* (PG, 1:35) (AL, AS) **HBOF-W June 3** 3:40a; **30** 11:55p, **HBOS-W June 8** 6:40a; **10** 3:25p

My Cousin Vinny ★★★½ ('92, Comedy) A wise-guy Brooklyn lawyer and his motormouth girlfriend go to Alabama to defend his innocent cousin for murder. *Joe Pesci, Marisa Tomei, Ralph Macchio, Mitchell Whitfield.* (R, 1:59) (AL, AS, MV) **STARZ June 10** 5p; **19** 12:47a, **STRZED June 8** 10:58a, 9:36p

My Days of Mercy ('17, Drama) The daughter of a man on death row falls in love with a woman who is on the opposing side of her family's political cause. *Kate Mara, Ellen Page, Elias Koteas, Brian Geraghty.* (R, 1:43) (AL, AS, N) **STRZED June 28** 5:36a, 7p, **STRZCI-W June 2** 11:19a; **11** 12a

My Hero Academia: Two Heroes ('18, Action) (PG-13, 1:30) (AS, V) **STRZKF-W June 18** 1:26p; **27** 12:52a, **STRZCI-W June 5** 9:29a; **14** 5:42a; **22** 7:20a

Mystery, Alaska ★★½ ('99, Comedy) The National Hockey League sends the New York Rangers to play a legendary local team in an isolated Alaskan town. *Russell Crowe, Hank Azaria, Mary McCormack, Burt Reynolds.* (R, 1:58) (AL, AS) **MMAX June 4** 11:10a; **23** 9p, **MVMAX June 2** 9:45p; **9** 11:19a; **14** 12:59p; **17** 9:45a; **20** 10:25a; **28** 10:03p, **OMAX June 6** 11:55p; **12** 6:05a; **22** 1:13p; **25** 5:20a; **30** 11:05a

N

Nancy Drew and the Hidden Staircase ★★½ ('19, Mystery) Modern, smart, and independent, Nancy Drew reluctantly befriends Helen, the local mean girl, and together they investigate the haunting of Twin Elms. *Sophia Lillis, Linda Lavin, Sam Trammell, Andrea Anders.* (PG, 1:29) (AL, AS) **HBOF-W June 17** 5:30p; **21** 2:30p

Nanny McPhee Returns ★★½ ('10, Children's) Magical Nanny McPhee helps a harried mother who is trying to care for five children and tend to the family farm while her husband is away at war. *Emma Thompson, Maggie Gyllenhaal, Rhys Ifans, Maggie Smith.* (PG, 1:49) (AL, AS) **STRZCO June 29** 6:38a, 4:32p

Napoleon Dynamite ★★★ ('04, Comedy) A gawky teenager from an odd family helps his new friend run for class president against a popular student. *Jon Heder, Jon Gries, Aaron Ruell, Efren Ramirez.* (PG, 1:26) (AL, AS) **STARZ June 14** 7:54a; **15** 2:47a, **STRZED June 4** 5:37p; **23** 5:31a, 3:43p, **STRZCI-W June 20** 10:10a; **21** 7:25a

Narc ★★★ ('02, Crime Drama) A policeman and a tough veteran try to solve the murder of the latter's undercover partner. *Ray Liotta, Jason Patric, Chi McBride, Busta Rhymes.* (R, 1:45) (AL, AS, GV) **MMAX June 30** 2:05a, **MVMAX June 3** 11:45p; **13** 10:07p; **16** 11:25p; **24** 10:05p, **OMAX June 9** 12:13a; **11** 5p; **18** 9p; **27** 9p, **THMAX June 2** 12:18a; **5** 11:33p; **26** 8:13p

NATE AND HAYES ★★ ('83, Adventure) A swashbuckler recalls from prison how he and a missionary rescued a damsel from pirates. *Tommy Lee Jones, Michael O'Keefe, Jenny Seagrove, Max Phipps.* (PG, 1:40) (V) **EPIX June 24** 7:50a, **EPIX2 June 29** 3:50a, **EPIXHITS June 3** 6a; **17** 1:30p, **EPIXDR June 8** 9:05p; **9** 11:50a; **16** 1:15p; **17** 1:25a

Nazi Undead ('18, Horror) College sweethearts Brad and Ashley's romantic holiday through Germany's heartland turns sinister after encountering a German SS Officer. *Georgia Chara, Andy McPhee, Emma Leonard, Jolene Anderson.* (NR, 1:20) **TMCX June 5** 10p; **6** 1a

Nell ★★★ ('94, Drama) Two doctors observe and try to communicate with a wild woodswoman in North Carolina. *Jodie Foster, Liam Neeson, Natasha Richardson, Nick Searcy.* (PG-13, 1:53) (AL, AS, N) **MMAX June 9** 10:15a, **MVMAX June 7** 11:30p; **11** 6:06p; **17** 11:45a; **25** 2:47p

Never Look Away ★★★ ('18, Historical Drama) When two German art students fall in love, the girl's father, who has a devastating secret, vows to end their relationship. *Tom Schilling, Sebastian Koch, Paula Beer, Saskia Rosendahl.* (R, 3:09) (AS, N, V) **STRZCI-W June 6** 6:03p; **16** 11:27a; **17** 7:09a; **21** 1:45a; **29** 3:11p

The Next Three Days ★★½ ('10, Suspense) A man fails in his attempts to establish his wife's innocence of murder, and she has no appeals left, so he hatches an elaborate plan to break her out of prison. *Russell Crowe, Elizabeth Banks, Brian Dennehy, Lennie James.* (PG-13, 2:13) (AL, AS, V) **EPIX June 21** 1:15p, **EPIX2 June 14** 10:40a, **EPIXHITS June 6** 2:45p, 10:25p

The Nice Guys ★★★ ('16, Action) A down-on-his-luck private eye works with a hired enforcer to investigate the disappearance of a young woman in 1977 Los Angeles. *Russell Crowe, Ryan Gosling, Angourie Rice, Matt Bomer.* (R, 1:56) (AL, AS, N, V) **HBO June 5** 8p, **HBOS-W June 1** 7p; **4** 2p; **7** 7p; **12** 9p; **19** 2:10a; **21** 2:35p, **HBOZ-W June 9** 10p; **15** 1:45a; **23** 12:20p; **28** 11:35a, 10p

Night at the Museum ★★½ ('06, Children's) A night watchman at a museum of natural history discovers that exhibits come alive after the building closes. *Ben Stiller, Carla Gugino, Dick Van Dyke, Mickey Rooney.* (PG, 1:48) (AL, AS) **STRZED June 3** 8:17a, 3:36p; **26** 8:23a, 5:21p, **STRZKF-W June 5** 4:24a, 11:22a, 8p; **9** 12:42a, 9:57a, 9:22p; **18** 12:43a, 10a, 6:10p

The Night Before ★★ ('88, Comedy) A high-school nerd groggily recalls how he and his prom date wound up in the bad part of town. *Keanu Reeves, Lori Loughlin, Theresa Saldana, Trinidad Silva.* (PG-13, 1:25) (AL, AS) **5MAX June 12** 7:51a; **26** 1:40p, **MAX June 10** 4:30a; **24** 7:25a

Night School ★★ ('18, Comedy) A salesman's life takes an unexpected turn when he accidentally blows up his place of employment. Forced to attend night school to get his GED, he must now deal with a group of misfit students and a feisty teacher who doesn't think he's too bright. *Kevin Hart, Tiffany Haddish, Rob Riggle, Taran Killam.* (PG-13, 1:51) (AL, AS, V) **MMAX June 3** 9p; **9** 5:45p; **14** 10:05a; **18** 3:30a; **25** 9:35a; **28** 8:55p, **MVMAX June 6** 8p; **11** 9:50p; **20** 2:02p; **23** 2:20p; **29** 12:46p, **OMAX June 1** 7:09p; **4** 11:30a; **12** 3:48p; **15** 9p

Night Shift ★★★ ('82, Comedy) Two nighttime morgue attendants become love brokers for prostitutes who have lost their pimp. *Henry Winkler, Michael Keaton, Shelley Long, Gina Hecht.* (R, 1:45) (AS, MV, N) **MVMAX June 1** 2:50p; **16** 4:10a; **19** 9:13a; **23** 8:32a; **27** 7:50a, **OMAX June 17** 9:03a, **THMAX June 25** 10:28a

Nighthawks ('19, Drama) A Midwest transplant explores the New York nightlife with a friend. *Chace Crawford.* **SHO June 18** 4:30a, **SHON June 4** 11a; **10** 2:45p; **14** 5:45a; **19** 9a; **22** 7a

The Nines ★★ ('07, Drama) An actor is under house arrest, a TV show chronicles a sitcom production, and a video-game designer and his family become stranded in the woods. *Ryan Reynolds, Hope Davis, Melissa McCarthy, Elle Fanning.* (R, 1:39) (AL, AS) **TMC June 1** 10:05a; **17** 11:10a; **22** 9:10a; **23** 4:45a; **25** 8:35a, **TMCX June 3** 4:30p; **5** 9a; **26** 7:45a; **29** 6:45a

No Country for Old Men ★★★½ ('07, Crime Drama) An aging lawman reflects on his past and laments a changing world while trying to find and protect a hunter who took the cash from a drug deal gone bad. *Tommy Lee Jones, Javier Bardem, Josh Brolin, Woody Harrelson.*

All Times Pacific. Not all networks are available in all areas.

(R, 2:02) (AL, AS, GV) **STARZ June 16** 2:20p; **17** 6:13a; **28** 8:40a; **29** 12:41a, **STRZCI-W June 4** 11p

NO GOOD DEED ★★ ('02, Suspense) Three thieves hold a policeman hostage, as they plot to steal $10 million from a bank. *Samuel L. Jackson, Milla Jovovich, Stellan Skarsgard, Doug Hutchison.* (R, 1:43) (AL, AS, N, V) **STARZ June 22** 4:34p, **STRZIB June 5** 9:59a; **11** 10:59p

No Strings Attached ★★ ('11, Romance-Comedy) After sex enters the equation, two lifelong friends make a pact to keep their relationship purely physical. *Natalie Portman, Ashton Kutcher, Cary Elwes, Kevin Kline.* (R, 1:48) (AL, AS) **EPIX June 5** 4:15p; **11** 1:35a, **EPIX2 June 23** 7:45p, **EPIXHITS June 12** 8:50p; **13** 11:20a

Nobody's Fool ★½ ('18, Romance-Comedy) Wild child Tanya looks to her buttoned-up, by-the-book sister Danica to help her get back on her feet. As these polar opposites collide, Tanya soon discovers that Danica's picture-perfect life and boyfriend may not be what they seem. *Tiffany Haddish, Tika Sumpter, Omari Hardwick, Whoopi Goldberg.* (R, 1:50) (AL, AS) **EPIX June 21** 3:35a; **30** 11:50p, **EPIX2 June 2** 1:15p; **27** 12:25a, **EPIXHITS June 7** 7p; **8** 9:05a; **12** 6:55p; **13** 9:25a

Nocturnal Animals ★★★ ('16, Suspense) A writer asks his ex-wife to read a manuscript of his new novel, a troubling story about a family man whose life takes a dark turn. *Amy Adams, Jake Gyllenhaal, Michael Shannon, Aaron Taylor-Johnson.* (R, 1:56) (AL, AS, N, R, V) **HBO2 June 2** 11:30p; **16** 1:25a, **HBOZ-W June 5** 8p; **10** 1:45a; **13** 10p

Nona ('18, Drama) A Honduran woman faces a perilous journey on her way to America to reunite with her mother. *Sulem Calderon, Jesy McKinney, Kate Bosworth, Diana Cabuto.* (NR, 1:32) (AS) **STRZCI-W June 23** 9:08a

Notorious ★½ ('09, Biography) Christopher Wallace rises from the streets of Brooklyn as rap artist Notorious B.I.G., then is shot to death in 1997. *Angela Bassett, Derek Luke, Jamal Woolard, Anthony Mackie.* (R, 2:02) (AL, AS, N, SSC) **STRZIB June 1** 3:18a

Notting Hill ★½ ('99, Romance-Comedy) A man's life changes when an international star walks into his bookshop. *Julia Roberts, Hugh Grant, Hugh Bonneville, Emma Chambers.* (PG-13, 2:03) (AL, AS) **HBO2 June 4** 11p, **HBOC-W June 3** 1:45a; **6** 8p; **10** 5:55p; **12** 6a; **20** 3:55p; **28** 11:50p, **HBOF-W June 15** 12:20a

The Nun ★★ ('18, Horror) Vatican officials send a priest and a novitiate to investigate the suicide of a young nun in Romania. They soon find themselves in a fight for their lives when they encounter a demonic force that takes the shape of a nun. *Demián Bichir, Taissa Farmiga, Jonas Bloquet, Bonnie Aarons.* (R, 1:36) (AS, V) **HBOZ-W June 20** 11:35p

Nutty Professor II: The Klumps ★★ ('00, Comedy) In an attempt to remove Buddy Love from his subconscious, professor Klump accidentally creates him as a separate person. *Eddie Murphy, Janet Jackson, Larry Miller, John Ales.* (PG-13, 1:46) (AS) **STARZ June 3** 8:39a, 9p; **25** 5:38p; **26** 11:12a, **STRZCO June 6** 1:03a, 6:11p; **11** 4:32a, 12:58p, 9:35p; **15** 10:18a, 6:11p, **STRZIB June 21** 1:25a, 7:46a, 8:11p; **30** 2:59p, 11:39p

O

O ★★½ ('01, Drama) Jealous of his popularity, a teenager at a private school hatches a scheme to ruin his basketball teammate's life. *Mekhi Phifer, Josh Hartnett, Julia Stiles, Andrew Keegan.* (R, 1:35) (AL, AS, SSC, V) **STRZIB June 10** 11:37a; **25** 1:27a, 5:41p

Obsession ('18, Suspense) A mechanic begins an affair with his employer's alluring wife. *Mekhi Phifer, Elika Portnoy, Brad Dourif, Ruben Santiago-Hudson.* (NR, 1:31) **SHON June 1** 9a; **4** 8a; **7** 8a; **20** 4:30a; **24** 12p; **27** 9:30a; **30** 9a, **SHOWN June 15** 11:30a; **25** 6:45a; **29** 1:30a

October Sky ★★★½ ('99, Docudrama) Not wanting to be a miner, a young West Virginian builds rockets with his friends and later becomes a NASA scientist. *Jake Gyllenhaal, Chris Cooper, Laura Dern, Chris Owen.* (PG, 1:48) (AL, AS) **STRZ-KF-W June 2** 3:07p; **3** 12:27a; **8** 10:06a, 4:36p; **17** 2:58p; **18** 2:33a; **23** 4:06a, 10:04p, **STRZCI-W June 26** 6:41a

The Odd Couple ★★★½ ('68, Comedy) Fussy Felix Unger moves in with his divorced poker buddy, sloppy Oscar Madison. *Jack Lemmon, Walter Matthau, John Fiedler, Herb Edelman.* (G, 1:45) **STRZCO June 5** 6:52a, 3:03p

Oddball ('15, Children's) A chicken farmer and his granddaughter train a dog to protect a penguin sanctuary from foxes. *Alan Tudyk, Sarah Snook, Coco Jack Gillies, Deborah Mailman.* (NR, 1:36) **STRZKF-W June 2** 6:23p; **3** 11:34a; **7** 7:12a, 4:56p; **25** 3:35p, 11:05p; **29** 8p

ODE TO JOY ('19, Romance-Comedy) Charlie has a rare disorder that causes him to lose control of his muscles whenever he is overcome by strong emotions. But when a beautiful woman falls for him, he must soon decide whether to suppress his feelings, or take a chance and let love in. *Martin Freeman, Morena Baccarin, Melissa Rauch, Jake Lacy.* (R, 1:38) (AL, AS) **SHO June 3** 10p; **8** 10a; **20** 10:45a; **24** 6:15a, 6:15p; **30** 10:15a, **SHO2 June 11** 8p; **19** 2:15p; **23** 7:20p, **SHOS June 5** 8p; **17** 3:15p; **22** 7:30a, **SHOWN June 7** 10:15a; **27** 2:20p

Of Fathers and Sons ('17, Documentary) Talal Derki returns to his homeland, where he gains the trust of a radical Islamist family. Sharing the family's daily life through the lens of his camera provides an extremely rare insight into what it means to grow up in an Islamic caliphate. *Abu Osama, Ayman Osama, Osama Osama* (NR, 1:38) **STRZCI-W June 11** 2:59p; **16** 4:07a; **20** 11:47a

Of Mice and Men ★★★ ('92, Drama) Migrant worker George protects his strong, simple-minded friend Lennie in 1930s California. *John Malkovich, Gary Sinise, Ray Walston, Casey Siemaszko.* (PG-13, 1:50) (AS, R, V) **HBOS-W June 1** 7:50a; **19** 4:10a

An Officer and a Gentleman ★★★ ('82, Drama) A hardened loner shapes up for a military drill instructor and a factory girl from town. *Richard Gere, Debra Winger, Louis Gossett Jr., David Keith.* (R, 2:05) (AL, AS, N, V) **SHO June 10** 5:55p; **12** 12p, **SHO2 June 3** 2:55p; **25** 9:55a, **SHOS June 2** 10:25a; **7** 7:30p; **13** 11:15a; **23** 11a; **28** 3p, **SHOWN June 6** 4p; **14** 4:05p; **17** 12p, 10:10p; **19** 10:30a; **27** 12:15p; **29** 8p, **TMC June 6** 12:30a; **9** 5:55p

OFFICIAL SECRETS ('19, Drama) A British intelligence officer turns into a whistleblower after learning about NSA espionage plans designed to ensure passage of a resolution of war against Iraq by the U.N. Security Council in 2003. *Keira Knightley, Matt Smith, Matthew Goode, Rhys Ifans.* (R, 1:52) (AL, AS) **SHO June 6** 9p; **9** 3p; **12** 8:15a, 6:30p; **17** 9:30p; **22** 9:15a; **28** 10:30a, **SHO2 June 7** 6:05a, 6p; **10** 12:45p, 9p; **15** 4:30p; **16** 12a; **20** 1p, 10p; **25** 1:50p, 9:30p; **30** 9a, 5p, **SHOS June 8** 6a, 9p; **13** 9:15a, 8p; **18** 11:30a, 11:45p; **26** 8a, 8p

The Old Man & the Gun ★★★ ('18, Comedy-Drama) At the age of 70, Forrest Tucker makes an audacious escape from San Quentin, conducting an unprecedented string of heists that confound authorities and enchant the public. *Robert Redford, Casey Affleck, Sissy Spacek, Danny Glover.* (PG-13, 1:33) (AL, AS) **5MAX June 2** 12:14p; **9** 9p; **23** 11:12p, **MAX June 5** 10:05a; **13** 1:25p; **21** 7:50a; **24** 2p; **29** 6:25p, **AMAX June 3** 4:40p; **7** 11:35p; **15** 10p; **18** 8:25p; **27** 1:20p

The Omen ★★ ('06, Horror) An American diplomat and his wife learn that the child they adopted may be the son of Satan. *Liev Schreiber, Julia Stiles, Mia Farrow, David Thewlis.* (R, 1:50) (AL, AS, V) **STARZ June 9** 3:07a; **28** 10:45a, **STRZED June 13** 1:07a

On the Basis of Sex ★★½ ('18, Biography) Young lawyer Ruth Bader Ginsburg works with her husband to bring a groundbreaking case of gender discrimination before the Supreme Court. *Felicity Jones, Armie Hammer, Justin Theroux, Jack Reynor.* (PG-13, 2:00) (AL, AS) **SHO2 June 1** 3:30p, **SHOF June 6** 6p; **9** 8a, 4:15p; **11** 2:30p, 9:45p; **14** 12:40p; **20** 11:55a, 8p; **28** 6:30a, 4:15p; **30** 2p, 11:45p, **SHOS June 7** 6a; **18** 9:30a; **24** 12:45a, **SHOWN June 8** 10a; **13** 6a; **24** 8p

Once Upon a Crime ★½ ('92, Comedy) Taking a lost dachshund from Rome to Monte Carlo drags various people into a mixed-up case of murder. *John Candy, James Belushi, Cybill Shepherd, Sean Young.* (PG, 1:34) (MV) **HBOC-W June 8** 6:20a

Once Upon a Time... In Hollywood ★★★½ ('19, Comedy-Drama) Actor Rick Dalton and his longtime stunt double struggle to find work in a Hollywood they don't recognize anymore. Rick also happens to live next door to Roman Polanski and Sharon Tate — a couple whose futures will be altered by the Manson Family. *Leonardo DiCaprio, Brad Pitt, Margot Robbie, Kurt Russell.* (R, 2:39) (AL, AS, GV) **STARZ June 4** 6:13a, 5:15p; **10** 12:07p, 9p; **19** 10:05a, 11:12p, **STRZED June 13** 2:58a, 12:24p, 9p; **16** 1:19a, 9:37a, 6:16p; **22** 1:25a, 10:23a, 9:37p

Once Upon a Time in Mexico ★★½ ('03, Action) A corrupt CIA agent recruits a tormented gunman to stop conspirators from assassinating the president of Mexico. *Antonio Banderas, Salma Hayek, Johnny Depp, Mickey Rourke.* (R, 1:41) (AL, AS, GV) **STARZ June 4** 4:28a; **22** 6:15p, 11:47p; **27** 5:13p; **28** 5:10a, **STRZED June 1** 2:40a, 11:17p; **24** 8:17a

One Crazy Summer ★★ ('86, Comedy) A budding cartoonist helps a singer save her family home from a land developer on the island of Nantucket. *John Cusack, Demi Moore, Joel Murray, Curtis Armstrong.* (PG, 1:33) (AL, AS) **STRZCO June 4** 8:28a, 6:24p; **21** 8:16a, 6:24p; **25** 9:14a, 8p

One Fine Day ★★½ ('96, Romance-Comedy) On a hectic day, architect Melanie, single mom of a small boy, meets news columnist Jack, divorced dad of a little girl. *Michelle Pfeiffer, George Clooney, Mae Whitman, Alex D. Linz.* (PG, 1:48) (AL, AS) **HBOC-W June 13** 4:10a; **17** 8p; **23** 1p

One for the Money ★½ ('12, Action) A rookie bounty hunter goes after a bail jumper and murder suspect who just happens to be the guy who seduced and dumped her back in high school. *Katherine Heigl, Jason O'Mara, Daniel Sunjata, John Alberto Leguizamo.* (PG-13, 1:31) (AL, AS, BN, V) **EPIXHITS June 30** 11:50a

Open Range ★★★ ('03, Western) Cattle herdsmen unite to battle a ruthless rancher and his henchmen in 1882. *Robert Duvall, Kevin Costner, Annette Bening, Michael Gambon.* (R, 2:18) (AL, AS, V) **HBOS-W June 6** 3:40a

Open Water ★★★ ('03, Suspense) Scuba divers struggle to survive in shark-infested waters after their tour boat accidentally leaves them behind. *Blanchard Ryan, Daniel Travis, Saul Stein, Estelle Lau.* (R, 1:19) (AL, AS, N) **MAX June 7** 12a; **12** 3:40a, **AMAX June 14** 2:03a; **19** 1:43a, **MVMAX June 1** 1:21a, **OMAX June 3** 10:25p; **9** 1:03p; **15** 8:15a; **20** 6p; **24** 9p; **28** 6p

Open Water 2: Adrift ('06, Suspense) Six long-time friends try to stay afloat in the ocean after they forget to lower the ladder from a luxury yacht. *Susan May Pratt, Richard Speight Jr., Niklaus Lange, Ali Hillis.* (R, 1:35) (AL, AS, N, V) **MAX June 7** 1:20a

Operation Finale ★★½ ('18, Suspense) A team of top-secret Israeli agents travels to Argentina in 1960 to track down Nazi Adolf Eichmann. Hoping to sneak him out of the country, agent Peter Malkin soon finds himself playing a deadly game of cat and mouse with the notorious war criminal. *Oscar Isaac, Ben Kingsley, Mélanie Laurent, Lior Raz.* (PG-13, 2:02) (AL, AS, V) **EPIX June 28** 11:40a, **EPIX2 June 11** 8:10p; **22** 2:55p; **23** 7:20a, **EPIXHITS June 2** 6:50p; **3** 9:30a; **19** 10:35p

The Operative ('19, Suspense) Mossad recruits a woman to become an agent and sends her to Tehran on an undercover mission. When her missions become more dangerous, she decides to quit, forcing her boss to find her before she becomes a threat to Israel. *Diane Kruger, Martin Freeman, Cas Anvar, Rotem Keinan.* (NR, 1:56) (AS, V) **MMAX June 2** 11p; **7** 6p; **11** 9p; **15** 5:35p; **28** 3:50p, **MVMAX June 3** 8:06a; **9** 8p; **17** 10:10p, **OMAX June 10** 11:19p; **23** 11:57a; **29** 9p, **THMAX June 5** 8:02p; **13** 11:40p; **21** 1:44p; **24** 5:51p; **30** 12:43p

OPHELIA ('18, Drama) Ophelia comes of age as lady-in-waiting for Queen Gertrude, and her singular spirit captures Hamlet's affections. As lust and betrayal threaten the kingdom, Ophelia finds herself trapped between true love and controlling her own destiny. *Daisy Ridley, Naomi Watts, Clive Owen, George MacKay.* (PG-13, 1:54) (AS, V) **SHO June 19** 6:05a, **SHO2 June 1** 12:15a; **25** 12p, **SHON June 5** 9:05a, 9:45p; **9** 4:15p; **13** 11:05a; **21** 12:45p, 8p; **24** 1:30p, **SHOS June 3** 3p; **15** 9:30a, 9p; **24** 2:45a; **27** 8:35a, **SHOWN June 1** 10a; **7** 8p; **12** 12p; **23** 3:35a; **26** 10p

ORANGE COUNTY ★★½ ('02, Comedy) A high schooler tries to fix a mistake after his guidance counselor sends the wrong papers to Stanford University. *Colin Hanks, Jack Black, Catherine O'Hara, Schuyler Fisk.* (PG-13, 1:21) (AL, AS) **SHO June 7** 4:30a; **11** 5:30a, **SHOF June 2** 12:15a; **4** 4:05a; **16** 8p; **17** 2:30a, **SHON June 7** 5p; **9** 2:45p; **11** 6:30p; **13** 7:30a, 10:05p; **15** 1:05p, **TMC June 17** 9:45a; **18** 4:50a; **20** 6:20a; **23** 1:40p; **24** 5:30a; **26** 9:45p, **TMCX June 18** 12:35p; **24** 3p; **25** 4:40a; **27** 7a; **29** 9:45p

The Order ★½ ('03, Suspense) A priest meets an immortal who can offer absolution to confessors by swallowing their sins. *Heath Ledger, Shannyn Sossamon, Benno Fürmann, Mark Addy.* (R, 1:42) (AL, AS, V) **STRZED June 12** 3:23a

Orphan Horse ('18, Drama) A young runaway hides out in the barn of a retired horse trainer and is offered shelter in exchange for her help with a troubled horse. *Jon Voight, Alexa Nisenson, Vail Bloom, Eva LaRue.* (NR, 1:38) (AS) **SHOF June 1** 11:15a; **11** 3:45a; **16** 11:15a; **18** 10:30a; **24** 10:15a

Osmosis Jones ★★ ('01, Children's) Live action/animated. A white-blood cell teams with a cold tablet to battle evil viruses in a zoo worker's body. *Bill Murray, Molly Shannon, Chris Elliott, Elena Franklin.* (PG, 1:38) (AS) **STRZCO June 8** 7:59a, 11:14p, **STRZIB June 20** 3:21a, 3:14p; **22** 4:52a; **30** 6:25a, 1:22p

Othello ★★★½ ('52, Drama) Shakespeare's Iago tells the jealous Moor of Venice that his wife, Desdemona, has been unfaithful. *Orson Welles, Micheál MacLiammóir, Suzanne Cloutier, Robert Coote.* BW (NR, 1:32) **5MAX June 12** 4:46a; **26** 9:52a, **MAX June 21** 6:15a

The Other End of the Line ★★ ('08, Romance) Although she is already engaged, an employee at a call center in India makes a romantic connection with an American, and flies to San Francisco to meet him. *Shriya Saran, Jesse Metcalfe, Larry Miller, Anupam Kher.* (PG-13, 1:46) (AS) **SHOF June 20** 4:05a; **30** 10p, **SHOWN June 17** 8:10a; **18** 5:45a; **23** 11:35p

The Other Side ('18, Comedy-Drama) A man must fight for his fiancee's affections after her old college friend comes to stay with them. *Miguel A. Núñez Jr., Cocoa Brown, Roger Guenveur*

Smith, Erica Hubbard. (NR, 1:53) (AS) **STRZCO June 26** 1:04a, **STRZIB June 12** 3:20a; **21** 6:08a

The Others ★★★ ('01, Suspense) A devout woman with two sunlight-sensitive children believes ghosts inhabit her darkened island mansion. *Nicole Kidman, Christopher Eccleston, Alakina Mann, James Bentley.* (PG-13, 1:41) (AS) **HBO June 2** 1:55p; **12** 12:15p; **30** 11:40a, **HBOS-W June 6** 9p; **10** 4:35a; **14** 8:20a; **18** 7:45p

Our Idiot Brother ★★★ ('11, Comedy) Following his release from jail, a well-meaning but dimwitted slacker wreaks havoc with his three sisters' carefully structured lives. *Paul Rudd, Elizabeth Banks, Zooey Deschanel, Emily Mortimer.* (R, 1:36) (AL, AS, N) **SHO2 June 22** 12:50a, **SHON June 1** 9:35p; **6** 6:30p; **16** 6:30p; **20** 11:45p; **24** 9:35p; **29** 1:30a

Out Cold ★ ('01, Comedy) Friends try to thwart a weaselly heir to a resort who plans on selling the operation to a cowboy. *Jason London, Lee Majors, Willie Garson, Zach Galifianakis.* (PG-13, 1:29) (AL, AS) **MAX June 16** 4:45a, **OMAX June 3** 2:24a; **5** 7:50a; **19** 2:30a; **23** 8:44a

Out of Omaha ('18, Documentary) Twin black brothers come of age in racially divided Omaha. (NR, 1:32) **STRZIB June 6** 4:30p; **10** 10:02a

Out of Sight ★★★ ('98, Crime Drama) The mutual attraction between a federal marshal and an escaped convict interferes with their goals. *George Clooney, Jennifer Lopez, Ving Rhames, Don Cheadle.* (R, 2:02) (AL, V) **STARZ June 4** 8:55p; **9** 6:55p; **29** 4:32a, 5:55p, **STRZED June 12** 6:55p; **13** 3:08p; **18** 1:49p, 11:21p, **STRZIB June 20** 7:55p

Out of the Furnace ★★★ ('13, Crime Drama) A steelworker takes matters into his own hands when his brother joins one of the Northeast's most-ruthless crime syndicates, then disappears. *Christian Bale, Woody Harrelson, Casey Affleck, Forest Whitaker.* (R, 1:56) (AL, AS, GV) **STRZCI-W June 13** 1:29p; **14** 1:57a, 9:45a; **22** 10:45a; **29** 8p; **30** 1:48p

OUTBREAK ★★½ ('95, Suspense) An Army doctor fights the spread of a deadly virus brought into the United States by an African monkey. *Dustin Hoffman, Rene Russo, Morgan Freeman, Kevin Spacey.* (R, 2:07) (AL, V) **SHO June 2** 5:50p; **15** 8:30a; **25** 4:30a, **SHO2 June 4** 5p; **7** 8p; **10** 2:45p; **11** 5:45a; **16** 9:45a; **27** 8:25a, **SHOX June 5** 2:20p; **8** 7:50p; **11** 5:20p; **14** 2:10p; **20** 4:10p; **29** 12:15p

Over the Limit ('17, Documentary) Russian rhythmic gymnast Margarita Mamun trains for the 2016 Olympic Games. *Margarita Mamun.* (NR, 1:13) **STRZCI-W June 6** 1:03p; **24** 10p

Overboard ★★ ('18, Romance-Comedy) Kate is a single, working-class mother of three who's fired by a selfish, spoiled and wealthy Mexican playboy named Leonardo. When Leonardo falls off his yacht and wakes up with amnesia, Kate seeks payback by convincing him that they're married. *Eugenio Derbez, Anna Faris, Eva Longoria, John Hannah.* (PG-13, 1:52) (AL, AS, N) **EPIX June 5** 6:05p, **EPIX2 June 18** 3:05p; **19** 6:45a, **EPIXHITS June 7** 3:05p, 10:40p; **12** 5p; **13** 7:30a

Overcomer ★★ ('19, Drama) High school coach John Harrison reluctantly agrees to take over the cross-country team, a sport he doesn't even like. His outlook soon changes when he meets Hannah Scott, a young runner who pushes herself to the limit and inspires those around her. *Alex Kendrick, Shari Rigby, Aryn Wright-Thompson, Priscilla Shirer.* (PG, 1:55) (AS) **STRZIB June 7** 8a, 10p; **15** 3:42a, 12:20p, 7:58p; **18** 3:07p; **26** 7:11a, 3:40p; **27** 4:42a

Overlord ★★★ ('18, Horror) Paratroopers drop behind enemy lines to penetrate a fortified church and destroy a Nazi transmitter. Making their way to an underground lab, the soldiers stumble upon a sinister experiment that forces them into a battle against an army of the undead. *Jovan Adepo, Wyatt Russell, Pilou Asb'aek, Mathilde Ollivier.* (R, 1:50) (AL, AS, GV) **EPIX June 14** 12:15a, **EPIX2 June 16** 3:10p; **17** 9:15a; **28** 8:55p, **EPIXHITS June 19** 5:15a; **25** 6:55p; **26** 9:25a

Overnight Delivery ★★ ('96, Comedy) A college student must prevent an impending disaster when he erroneously sends a poison-pen letter to his girlfriend. *Reese Witherspoon, Paul Rudd, Larry Drake, Christine Taylor.* (PG-13, 1:27) (AS) **HBO June 22** 9:55a, **HBOZ-W June 4** 2:50p; **19** 11:15a; **24** 4:53p; **27** 6:55a

P

Pacific Heights ★★★½ ('90, Suspense) San Francisco yuppies restore a costly Victorian, then rent a studio to a landlord's nightmare. *Melanie Griffith, Matthew Modine, Michael Keaton, Mako.* (R, 1:43) (AL, V) **EPIX June 18** 9:50p; **28** 1:45p, 11p, **EPIX2 June 11** 3:15p; **12** 7:50a; **21** 12:15a, **EPIXHITS June 1** 3:15p, 10:55p, **EPIXDR June 4** 5p; **5** 7:45a; **24** 6:50p; **25** 10:10a

The Pacifier ★★ ('05, Children's) A Navy SEAL faces the ultimate test when he must care for five children and protect them from their father's enemies. *Vin Diesel, Lauren Graham, Faith Ford, Brittany Snow.* (PG, 1:35) (AL, AS, V) **HBO June 27** 9:57a, **HBOF-W June 12** 7p; **18** 3:40p; **24** 8:35p; **30** 7p

The Package ★★★ ('89, Suspense) An Army sergeant and his officer ex-wife are caught in a Cold War plot over a military prisoner. *Gene Hackman, Joanna Cassidy, Tommy Lee Jones, John Heard.* (R, 1:48) (AL, V) **MMAX June 25** 7:45a, **MVMAX June 3** 2:35p; **7** 11:33a; **29** 9:10a, **THMAX June 9** 12:42p; **15** 4:28a; **19** 6:02a; **22** 4:41p

The Padre ('18, Suspense) A retired judge and a hired gun try to track down a small-time con man who's posing as a priest in a Colombian town. They're soon thrown off course by a scrappy 16-year-old who's trying to reunite with her youngster sister in the United States. *Tim Roth, Luis Guzmán, Nick Nolte, Marie Paquim.* (R, 1:38) (AL, AS, V) **STRZCI-W June 3** 4:59a; **15** 10:03p; **30** 5:29p

PAIN AND GLORY ★★★½ ('19, Drama) An aging Spanish film director in the middle of a creative crisis revisits memorable events of his past. *Antonio Banderas, Asier Etxeandia, Penélope Cruz, Leonardo Sbaraglia.* (R, 1:53) (AL, AS, N) **STRZCI-W June 5** 1:06a, 5:33p; **10** 2:31p, 10:03p; **15** 3:38p; **20** 10:04p; **21** 3:42p; **25** 6:50a, 4:58p; **30** 1:36a

Painless ('17, Suspense) Born with a rare condition that leaves him alienated and unable to feel physical pain, a man becomes obsessed with finding a cure. A need for normalcy leads him down a dark path, and he must decide if finding a cure is worth paying the price for it. *Joey Klein, Evalena Marie, Kip Gilman, Pascal Yen-Pfister.* (NR, 1:22) (AS) **SHOB June 1** 6a; **9** 8:30a; **13** 10a; **21** 6:30a; **26** 6:50a; **29** 6:30a, **SHON June 8** 9a; **16** 6:30a; **25** 4:30a

The Pallbearer ★★½ ('96, Comedy-Drama) A guy in his 20s has a fling with an older woman while wooing a girl he liked in high school. *David Schwimmer, Gwyneth Paltrow, Michael Rapaport, Toni Collette.* (PG-13, 1:37) (AL, AS) **MVMAX June 7** 1:20p; **20** 2:57a

Palm Swings ('17, Romance-Comedy) After moving to Palm Springs, a young married couple are surprised to learn that neighbors are swingers. *Sugar Lyn Beard, Tia Carrere, Jason Lewis, Jackson Davis.* (NR, 1:35) (AS, N) **SHON June 14** 4:05a; **17** 2a; **26** 1:30a, **SHOWN June 1** 3:20a, **TMC June 2** 2:45a; **11** 3:20a; **29** 1:30a, **TMCX June 9** 12a; **15** 2a; **19** 1:30a

The Panama Papers ('18, Documentary) Journalists risk their lives to break a story. *Voice of Elijah Wood, Luke Harding, Frederik Obermaier, Bastian Obermayer.* (NR, 1:40) **EPIX June 17** 6:10a, **EPIX2 June 23** 5:35a

Pandorum ★★ ('09, Science Fiction) Two astronauts discover a terrifying reality after awaking disoriented, aboard a seemingly abandoned spaceship. *Dennis Quaid, Ben Foster, Cam Gigandet, Antje Traue.* (R, 1:48) (AL, AS, GV) **HBOZ-W June 30** 9:10a

Panic Room ★★★ ('02, Suspense) A single woman and her daughter must play a cat-and-mouse game after three thieves invade their New York brownstone. *Jodie Foster, Forest Whitaker, Dwight Yoakam, Jared Leto.* (R, 1:52) (AL, AS, V) **TMC June 6** 7:05p; **8** 4p; **10** 10p; **11** 5a; **14** 6p, **TMCX June 1** 1p; **4** 9:30a; **9** 11:10p; **12** 11:05a, 8p

Paper Heart ★★½ ('09, Documentary) Newlyweds, longtime couples, a romance novelist, a divorce lawyer and a psychic are among the people with whom actress Charlyne Yi discusses the meaning of true love. *Charlyne Yi, Michael Cera, Jake M. Johnson* (PG-13, 1:28) (AL) **MVMAX June 6** 1:35a; **19** 11a; **24** 3:20a

Paper Soldiers ('02, Comedy) A rookie thief receives on-the-job training from a crew of bungling burglars. *Kevin Hart, Beanie Sigel, Damon Dash, Memphis Bleek.* (R, 1:28) (AL, AS, N, V) **STRZCO June 12** 4:12a, **STRZIB June 1** 4:59p, 11:47p; **24** 10:07a, 8:30p; **27** 1:23a, 9:55a

PARADISE HILLS ('19, Suspense) Young women must band together to escape from a seemingly idyllic island that holds a sinister secret. *Emma Roberts, Danielle Macdonald, Awkwafina, Jeremy Irvine.* (NR, 1:35) (AS) **SHO June 1** 5:30a; **9** 11:25a; **20** 7:25a, **SHO2 June 1** 10:15a, 5:30p; **13** 11p; **19** 12a; **21** 11:15p, **SHON June 3** 8p; **5** 6:15p; **8** 6:15p; **14** 8p; **19** 9:30p; **27** 2:45p; **29** 11:05p, **SHOS June 4** 9p; **16** 5:15a; **23** 3:25p, **SHOWN June 2** 2:30p; **11** 8p; **16** 1p; **17** 4:30a; **22** 1:25p; **24** 4:45p

THE PARALLAX VIEW ★★★½ ('74, Suspense) A reporter's investigation into a political assassination reveals a nationwide network of trained killers. *Warren Beatty, Paula Prentiss, William Daniels, Hume Cronyn.* (R, 1:42) (AL, V) **SHO2 June 11** 8a, **SHOS June 12** 11:05a, **SHOX June 3** 10a; **10** 5:10a, **TMCX June 30** 6:15p

Paranormal Activity ★★★ ('07, Horror) A young couple move into their first new home but are disturbed by what appears to be a supernatural presence that is most active at night. *Katie Featherston, Micah Sloat, Amber Armstrong, Mark Fredrichs.* (R, 1:26) (AL, AS) **STRZED June 18** 3:44a

Paranormal Activity 2 ★★½ ('10, Horror) A young woman and her boyfriend visit her family and learn that ghosts may haunt their new Southern California home. *Katie Featherston, Micah Sloat, Brian Boland, Molly Ephraim.* (R, 1:31) (AL, AS, V) **EPIX June 2** 12:40a; **23** 3:30p, **EPIX2 June 9** 2p, **EPIXHITS June 14** 5p; **15** 9:20a

Paranormal Activity 3 ★★½ ('11, Horror) A wedding videographer places cameras throughout his home to uncover the source of late-night noises that are disturbing his family. *Katie Featherston, Sprague Grayden, Lauren Bittner, Christopher Nicholas Smith.* (R, 1:21) (AL, AS, V) **EPIX June 1** 1:35p; **23** 5:05p, **EPIX2 June 9** 3:35p; **19** 1:55p, 10:05p, **EPIXHITS June 14** 6:35p; **15** 10:55a; **24** 8:15p; **25** 11:35a

Pariah: The Lives and Deaths of Sonny Liston ('18, Documentary) The life and suspicious death of boxer Sonny Liston. *Sven Ruygrok.* (NR, 1:30) **SHON June 14** 7:15a; **20** 6a; **26** 4:30a

The Parts You Lose ('19, Drama) A fugitive forms an unlikely bond with a deaf child when he takes refuge in an abandoned barn on the boy's family's farm. *Aaron Paul, Mary Elizabeth Winstead, Scoot McNairy, Danny Murphy.* (NR, 1:34) (AS) **SHON June 1** 10:30a; **5** 12:45p; **9** 11:15a; **15** 4:30a; **29** 11:05a, **SHOS June 5** 5:25a, **SHOX June 24** 8:25a

The Party ★★★ ('17, Comedy) Janet hosts an intimate gathering of friends in her London home to celebrate her political ascension. As Janet's husband provokes a series of revelations, a night that began with champagne soon ends up with arguments, shouting and a pointed gun. *Patricia Clarkson, Bruno Ganz, Cherry Jones, Emily Mortimer.* BW (R, 1:11) (AL, AS, V) **EPIX June 10** 3:35p, **EPIX2 June 21** 10:30p, **EPIXHITS June 13** 2a

Patch Adams ★★½ ('98, Comedy-Drama) A doctor, once a psychiatric patient, uses humor and unconventional methods in his practice. *Robin Williams, Daniel London, Monica Potter, Philip Seymour Hoffman.* (PG-13, 1:55) (AL) **HBO June 4** 5:45a; **7** 6:05a; **17** 9:15a; **30** 6:20a, **HBOS-W June 15** 7:05p; **20** 9p; **26** 8:15a

Pathfinder ★★ ('07, Adventure) American Indians adopt and raise as their own a Viking boy who was left behind by his own people during a raid. *Karl Urban, Moon Bloodgood, Russell Means, Clancy Brown.* (R, 1:39) (AS, GV) **MAX June 8** 7:05a; **9** 1:05p; **17** 6:20p; **20** 5:20p; **23** 8p, **AMAX June 1** 10p; **4** 2:10p; **13** 4:30p; **28** 8:20p

Pathology ★★½ ('08, Suspense) A medical intern discovers his colleagues are playing a deadly game in which one commits the perfect murder, then the others compete to find the cause of death. *Milo Ventimiglia, Michael Weston, Alyssa Milano, Lauren Lee Smith.* (R, 1:33) (AL, AS, N, SSC, V) **EPIX June 1** 5:10a; **18** 1:50p, **EPIX2 June 15** 12:40a, **EPIXHITS June 25** 6:45a, **EPIXDR June 3** 12:05p; **22** 6:35p; **23** 9:45a

PATTON ★★★★ ('70, War) Flamboyant Gen. George S. Patton receives accolades and censure as he fights World War II. *George C. Scott, Karl Malden, Michael Bates, Edward Binns.* (M, 2:51) (AL, AS, V) **5MAX June 18** 4:06a; **25** 6:27a, **MAX June 1** 7:20a

Paul ★★½ ('11, Comedy) On a pilgrimage to America's UFO heartland, two British sci-fi geeks meet an extraterrestrial and hatch a plan to help him return to his spaceship. *Simon Pegg, Nick Frost, Voice of Seth Rogen, Jason Bateman.* (R, 1:44) (AL, AS) **HBO2 June 5** 5p; **8** 11:20p; **11** 10:45p, **HBOC-W June 1** 3:35p; **4** 9:45p; **10** 7:05a; **14** 8p; **19** 4:10p; **24** 9:40a; **27** 6:15p

Pavarotti ★★★ ('19, Documentary) Featuring never-before-seen footage, concert performances and intimate interviews, filmmaker Ron Howard examines the life and career of famed opera tenor Luciano Pavarotti. *Bono.* (PG-13, 1:54) (AL, AS) **SHOF June 2** 5:30a; **10** 5a; **15** 7a; **21** 4:30a

THE PAWNBROKER ★★★★ ('64, Drama) Painful memories of Nazi atrocities cause a Holocaust survivor to detach himself from the world around him. *Rod Steiger, Geraldine Fitzgerald, Brock Peters, Jaime Sanchez.* BW (NR, 1:56) **EPIXDR June 5** 4:10a; **8** 12:55p; **9** 12:50a; **25** 11:35p

Paycheck ★★ ('03, Science Fiction) After learning that his memory has been erased, a technical wizard goes on the run to piece together clues from his past. *Ben Affleck, Aaron Eckhart, Uma Thurman, Paul Giamatti.* (PG-13, 1:59) (AL, AS, V) **SHOB June 2** 10p; **6** 12:45p; **17** 3p; **21** 5:15p; **25** 9a, 6p; **27** 2:30p

Peace, Love & Misunderstanding ★★½ ('11, Comedy-Drama) With her divorce looming, a lawyer ventures to upstate New York with her children in tow to visit her hippie mother, whom she hasn't seen in 20 years. *Jane Fonda, Catherine Keener, Elizabeth Olsen, Nat Wolff.* (R, 1:36) (AS) **SHON June 3** 9:35p; **7** 9:30a, 8p; **20** 3p; **23** 3p; **26** 11:45p; **29** 9:30a, **SHOWN June 1** 8:25a; **18** 10:15p; **22** 3p; **28** 8a

The Peanut Butter Falcon ★★★½ ('19, Comedy-Drama) After running away from a residential nursing home to pursue his dream of becoming a pro wrestler, a man who has Down syndrome befriends an outlaw who becomes his coach and ally. *Shia LaBeouf, Dakota Johnson, Zack Gottsagen, John Hawkes.* (PG-13, 1:36) (AL, AS, V) **EPIX June 10** 8p; **11** 4p; **16** 10:20p; **29** 6:20p, **EPIX2 June 1** 6:45p; **2** 8:30a; **21** 7p; **22** 9:05a

All Times Pacific. Not all networks are available in all areas.

Peep World ★★ ('10, Comedy) Revelations arise when members of a dysfunctional Jewish family gather to celebrate the patriarch's 70th birthday. *Michael C. Hall, Sarah Silverman, Rainn Wilson, Judy Greer.* (R, 1:29) (AL, AS) **SHON June 4** 11:05p; **8** 4a; **13** 4:15a; **16** 2a; **28** 3:15a, **SHOWN June 12** 2:35a; **25** 5p; **26** 4:30a; **30** 3p

Peggy Sue Got Married ★★★ ('86, Comedy-Drama) A 1985 housewife passes out at her high-school reunion and wakes up in 1960, in school with her husband-to-be. *Kathleen Turner, Nicolas Cage, Kevin J. O'Connor, Barry Miller.* (PG-13, 1:42) (AL, AS) **SHO2 June 3** 7:15a, **SHOS June 1** 9:55a; **5** 7a; **18** 6a, **SHOWN June 16** 11:15a; **24** 10a; **26** 9:45a

Peppermint ★½ ('18, Action) Riley awakens from a coma after surviving a brutal attack that killed her husband and daughter. When the system shields the murderers from justice, Riley transforms herself into an urban guerrilla to deliver her own personal brand of punishment. *Jennifer Garner, John Gallagher Jr., John Ortiz, Juan Pablo Raba.* (R, 1:42) (AL, AS, GV) **SHO June 1** 12p; **6** 7:15p; **15** 3:15p; **26** 7:15p; **28** 3:45p, **SHON June 3** 5:35p; **8** 4:30p; **12** 6:15p; **17** 8p; **21** 6:15p; **27** 8p, **SHOS June 4** 3:30p; **5** 12:20a; **9** 12p; **10** 12:30a; **19** 12:25p, 7:45p; **22** 3:15p; **24** 9p; **30** 2:15p, **SHOX June 7** 6:10p; **10** 6p; **13** 1:30p; **14** 12:15a; **16** 6:10p; **25** 3:10p; **26** 3:45a; **29** 6:05p

The Perfect Score ★★ ('04, Comedy) High-school students conspire to steal the answers to their upcoming SATs. *Erika Christensen, Chris Evans, Bryan Greenberg, Scarlett Johansson.* (PG-13, 1:33) (AL, AS) **SHOF June 16** 9:30p; **17** 4a; **20** 12:45a; **22** 12a; **28** 1:15a, **SHON June 17** 11:30p; **23** 4:45p, **SHOS June 30** 5:15a, **SHOWN June 18** 7:30a

Perfect Sense ★★★ ('11, Drama) A chef and a scientist fall in love amid a plague that robs people of their senses. *Ewan McGregor, Eva Green, Ewen Bremner, Stephen Dillane.* (R, 1:32) (AL, AS, N) **SHO2 June 20** 3:15a, **SHOB June 8** 10:05p; **18** 11:30p; **29** 3a, **SHOS June 8** 3:45a, **SHOWN June 7** 4:05a; **13** 1:20a; **15** 9:30p; **20** 11:40p; **30** 1:45a

Perfect Skin ('18, Horror) A young Polish woman's relationship with a mysterious tattoo artist takes a sinister turn as she becomes increasingly fascinated by him. *Richard Brake, Natalia Kostrzewa, Jo Woodcock, Tom Ashley.* (NR, 1:50) **SHOB June 14** 4a; **19** 11:30p; **26** 1:30a, **SHOWN June 3** 12:10a; **11** 11:10p; **27** 3:05a

Pet Sematary ★★½ ('19, Horror) Dr. Louis Creed and his family discover a mysterious burial ground in the woods near their home. When tragedy strikes, Louis turns to his unusual neighbor, setting off a chain reaction that unleashes an unspeakable evil with horrific consequences. *Jason Clarke, Amy Seimetz, John Lithgow, Jeté Laurence.* (R, 1:41) (AL, AS, GV) **EPIX June 1** 6:15p; **15** 11p, **EPIX2 June 19** 8:20p; **26** 6:35p, **EPIXHITS June 21** 8:15p; **22** 11:30a; **28** 3:15p, 10p

Peter Pan ★★★ ('03, Children's) Peter Pan leads Wendy and her two brothers on an adventure involving Captain Hook and his band of pirates. *Jason Isaacs, Jeremy Sumpter, Rachel Hurd-Wood, Olivia Williams.* (PG, 1:53) (AS) **STRZKF-W June 4** 6:08a, 1:33p, 9:41p; **22** 1:13a, 11:16p; **28** 6:30a, 6:05p

Phantom ★★ ('13, Suspense) While on a classified mission, the captain of a Cold War-era Soviet submarine discovers that KGB agents are taking over his vessel. *Ed Harris, David Duchovny, William Fichtner, Lance Henriksen.* (R, 1:38) (AS, V) **TMC June 9** 4:15p; **18** 2:35p; **24** 11:20a; **25** 5:10a, **TMCX June 2** 7:50a; **7** 4:30p; **10** 6:15p; **11** 4:40a; **13** 9:50a

PHANTOMS ★★ ('98, Horror) A British professor comes to the aid of vacationing sisters who discover eerie killings in a Colorado ski town. *Peter O'Toole, Rose McGowan, Joanna Going, Liev Schreiber.* (R, 1:35) (AL, V) **MVMAX June 4** 2:51p; **19** 7:36a, **OMAX June 2** 11:53a; **8** 7:23p; **11** 1:37p; **14** 1:21p; **17** 9p; **23** 9p; **28** 7:22p, **THMAX June 6** 6:37a; **9** 6:33a; **27** 4:22a

Phat Girlz ★★ ('06, Comedy) Two large women — one a tart-tongued gal who wants to be a fashion designer — struggle to find love and acceptance in a culture where thin is in. *Mo'Nique, Jimmy Jean-Louis, Godfrey, Kendra C. Johnson.* (PG-13, 1:39) (AL, AS) **HBOC-W June 25** 5a

Phenomenon ★★½ ('96, Drama) An amiable, small-town Everyman is inexplicably transformed into a genius with telekinetic powers. *John Travolta, Kyra Sedgwick, Forest Whitaker, Jeffrey DeMunn.* (PG, 2:04) (AL, AS) **SHO June 24** 10a, **SHO2 June 7** 4a, **SHOB June 5** 1:30p; **8** 4p; **14** 2p; **18** 3:30p; **20** 12p; **26** 2:30p; **29** 10:15a, 9:30p, **SHOF June 3** 2:15p, 9:45p; **8** 1:30a; **12** 7:30a; **22** 1:55p, 10:30p

Phil ('19, Comedy-Drama) A depressed dentist amid a mid-life crisis struggles to come to terms with the reasons why one of his patients who seemed to have it all would commit suicide. *Greg Kinnear, Taylor Schilling, Emily Mortimer, Luke Wilson.* (R, 1:41) (AL, AS, V) **SHOWN June 15** 9:45a; **16** 11:45p; **30** 11:05a

Picture Perfect ★½ ('97, Romance-Comedy) An advertising executive asks a young man to pose as her fiance so that she will be eligible for a promotion. *Jennifer Aniston, Jay Mohr, Kevin Bacon, Olympia Dukakis.* (PG-13, 1:40) (AL, AS) **HBO June 5** 6a, **HBOS-W June 15** 6:15a; **24** 10:10a, **HBOZ-W June 8** 6:55a; **19** 6:05a; **30** 4:20a

Piranha ★★½ ('78, Horror) Two people unwittingly free a mad military scientist's mutant fish near a summer camp and resort lake. *Bradford Dillman, Heather Menzies, Kevin McCarthy, Keenan Wynn.* (R, 1:32) (AL, AS, BN, GV) **HBOZ-W June 22** 1:40a

Pit Pony ('97, Drama) A horse's companionship helps a boy overcome his fears and work in a Nova Scotia coal mine to support his family. *Ben Rose-Davis, Jennie Raymond, Richard Donat, Gabriel Hogan.* (NR, 1:40) **STRZKF-W June 11** 4:55a, 5:04p; **16** 2:17a, 3:37p

Planet Ocean ('12, Documentary) Underwater cinematographers explore the bonds between humanity and the ocean. (NR, 1:34) **STRZKF-W June 3** 6:26a, 4:50p; **9** 2:43p, **STRZCI-W June 18** 11:09a; **19** 4:28a

Planet of the Apes ★★ ('01, Science Fiction) In 2029 an astronaut leads a human uprising against a military leader and his army of ruling simians. *Mark Wahlberg, Tim Roth, Helena Bonham Carter, Michael Clarke Duncan.* (PG-13, 2:00) (V) **HBO June 3** 1:30p; **7** 12:30p; **12** 2p; **16** 10:15a; **20** 11:45a; **24** 2:05p, **HBO2 June 1** 9p; **10** 7:40a; **30** 6:25a, **HBOZ-W June 6** 12:50a; **9** 2:20p; **15** 3:45a; **22** 6:10a; **28** 8p

Play or Die ('19, Horror) Two passionate gamers participate in an exclusive escape game in an abandoned hospital. They soon realize that only one of them will get out alive. *Charley Palmer Rothwell, Roxane Mesquida, Koah Edwards, Daphne Huynh.* (NR, 1:29) (AS, V) **TMC June 6** 10:35p; **7** 1:40a, **TMCX June 12** 11:35p; **13** 2:40a; **19** 3:05a; **21** 4a

Pleasantville ★★★½ ('98, Comedy) A shy suburban teen and his sister are transported into the black-and-white world of a 1950s TV sitcom. *Tobey Maguire, Jeff Daniels, Joan Allen, William H. Macy.* (PG-13, 2:03) (AL, AS) **STRZCI-W June 12** 1:20a, 10:40a, 7:08p; **23** 3:12a, 2:24p, **STRZCO June 9** 9:08a; **15** 4:53a, 4:04p

The Pledge ★★★ ('01, Crime Drama) A detective about to retire promises a woman that he will catch her daughter's murderer. *Jack Nicholson, Robin Wright Penn, Aaron Eckhart, Patricia Clarkson.* (R, 2:04) (AL, AS, V) **5MAX June 4** 12:53a; **10** 12:34a; **12** 3:07p; **21** 2:30p; **24** 9:37a; **27** 11:15a, **MAX June 1** 12:10p; **16** 9:55a

Pokémon Detective Pikachu ★★½ ('19, Children's) Live action/animated. A young man joins forces with Detective Pikachu to unravel the mystery behind his father's disappearance. Chasing clues through the streets of Ryme City, the dynamic duo soon discover a devious plot that poses a threat to the Pokémon universe. *Voice of Ryan Reynolds, Justice Smith, Kathryn Newton, Bill Nighy.* (PG, 1:44) (AS) **HBO June 3** 10:15a; **6** 9:57a; **12** 10:30a

Poms ★★ ('19, Comedy) After moving to a retirement community, Martha and her new friend decide to form a cheerleading squad with their fellow residents. As the two women hold auditions, they soon learn that it's never too late to follow your dreams. *Diane Keaton, Jacki Weaver, Celia Weston, Alisha Boe.* (PG-13, 1:31) (AL, AS) **SHO June 1** 7:05a; **5** 3p; **18** 7:30a; **30** 6:30a, **SHO2 June 22** 8a, **SHOF June 7** 1:30a; **12** 11:15p; **15** 3:45a; **17** 11:45p; **23** 9:45p; **27** 4:15a; **29** 12a, **SHOS June 3** 5:35a; **30** 3:45a, **SHOWN June 4** 3p; **10** 11p; **15** 6:35a; **20** 7:30a; **24** 6:30a

Pony Express ★★½ ('53, Western) Buffalo Bill Cody and Wild Bill Hickok clear the way for a mail route west to California. *Charlton Heston, Rhonda Fleming, Forrest Tucker, Jan Sterling.* (NR, 1:41) **EPIXDR June 1** 4:15a; **8** 3a; **11** 3:40a; **22** 2:55a

Possession ★★½ ('02, Romance) Two scholars investigate an illicit romance between two poets of the Victorian era. *Gwyneth Paltrow, Aaron Eckhart, Jeremy Northam, Jennifer Ehle.* (PG-13, 1:42) (AS) **MMAX June 12** 2:50a, **MVMAX June 2** 2:26a; **15** 1:55p; **23** 4:13p; **26** 11:30p; **29** 9:59p

The Possession ★★ ('12, Horror) Parents must work together to save their young daughter from a dybbuk, a malevolent spirit that inhabits and ultimately devours its human host. *Jeffrey Dean Morgan, Kyra Sedgwick, Natasha Calis, Madison Davenport.* (PG-13, 1:31) (AS, V) **EPIX June 1** 4:40p; **15** 1:05p, **EPIX2 June 4** 8:15p; **19** 12:20p, **EPIXHITS June 18** 1:50p, 11:15p; **19** 7:05a; **26** 5:55a

A Prairie Home Companion ★★★ ('06, Comedy) The creator of a long-running radio show conducts business as usual while his guests, cast and crew prepare for the final broadcast. *Meryl Streep, Lindsay Lohan, Kevin Kline, Woody Harrelson.* (PG-13, 1:45) (AS) **MMAX June 3** 10:55p; **12** 1:45p; **21** 10:45a; **24** 9p, **MVMAX June 9** 9:58p; **19** 8p; **23** 6:45a; **28** 4:50a

Precious ★★★½ ('09, Drama) Pregnant and abused, a Harlem teen enrolls in an alternative school in an attempt to bring value to her life. *Gabourey Sidibe, Mo'Nique, Paula Patton, Lenny Kravitz.* (R, 1:49) (AL, AS, V) **HBO June 1** 3:30a, **HBO2 June 3** 9:30p, **HBOS-W June 27** 9p, **HBOZ-W June 8** 10p; **29** 2:05a

Predator ★★★½ ('87, Action) A sneaky alien monster attacks commandos on a jungle mission in South America. *Arnold Schwarzenegger, Carl Weathers, Jesse Ventura, Elpidia Carrillo.* (R, 1:47) (AL, AS, GV) **STRZED June 1** 4:26a, 11:31a, **STRZIB June 3** 9:43a, 10p; **18** 10:09a, 7:12p; **22** 4:45p, 11:52p

The Predator ★★ ('18, Science Fiction) The universe's most lethal hunters are stronger, smarter and deadlier than ever before, having genetically upgraded themselves with new DNA. Now, only a ragtag crew of ex-soldiers and an evolutionary biologist can save the human race from extinction. *Boyd Holbrook, Trevante Rhodes, Jacob Tremblay, Keegan-Michael Key.* (R, 1:46) (AL, AS, GV) **HBO2 June 6** 2:30a; **11** 6:10p; **15** 9:35a, **HBOS-W June 2** 7:10p; **13** 1:10p; **18** 2:30p; **23** 12:40a; **26** 10:40p

Predator 2 ★★ ('90, Science Fiction) Local and federal police hunt a sneaky alien creature, now skinning drug dealers in 1997 Los Angeles. *Danny Glover, Gary Busey, Ruben Blades, Maria Conchita Alonso.* (R, 1:49) (AL, AS, GV, N) **STRZIB June 3** 2:25p, 11:49p; **18** 10:56p; **19** 2:52p

Pride ★★½ ('07, Drama) In the 1970s an aficionado and a janitor renovate an abandoned pool and establish a swim team in one of Philadelphia's roughest neighborhoods. *Terrence Howard, Bernie Mac, Kevin Phillips, Evan Ross.* (PG, 1:44) (AL, AS, V) **5MAX June 11** 3:20a; **14** 6:19a; **20** 4:20a; **23** 11:38a; **29** 6:49a, **MAX June 17** 10:10a

PRIDE & PREJUDICE ★★★ ('05, Drama) A convoluted courtship begins between a young woman and the handsome friend of a wealthy bachelor. *Keira Knightley, Matthew MacFadyen, Judi Dench, Brenda Blethyn.* (PG, 2:08) (AS) **STRZED June 29** 1:42p, 11:43p

PRIMAL ('19, Action) Hunter and collector Frank Walsh sails to America with a priceless white jaguar and a dangerous political assassin. When the prisoner manages to break free, Walsh must utilize his expert skills to capture the dangerous killer — not dead, but alive. *Nicolas Cage, Famke Janssen, Kevin Durand, LaMonica Garrett.* (R, 1:37) (AL, AS, V) **EPIX June 2** 10p, **EPIX2 June 7** 10:55a

Primal Rage ('18, Horror) Deep in the Pacific Northwest, Ashley and Max Carr become lost in a forest where a mysterious creature dwells. They soon find themselves in a fierce fight for survival against a terrifying beast that may be the legendary Bigfoot. *Andrew Joseph Montgomery, Casey Gagliardi, Eloy Casados, Justin Rain.* (R, 1:44) (AL, AS, GV) **SHOB June 8** 12:35p; **13** 3p; **17** 1:15p; **23** 3p; **30** 2:45a

The Prime of Miss Jean Brodie ★★★½ ('69, Drama) An outspoken, unconventional schoolteacher shocks her girls school students in 1930s Edinburgh. *Maggie Smith, Pamela Franklin, Robert Stephens, Gordon Jackson.* (PG, 1:56) (AS, BN) **5MAX June 4** 4:40a; **7** 6a; **12** 1:10p; **20** 3:32p; **26** 6:24a; **29** 12:32p

The Prince & Me ★★ ('04, Romance-Comedy) A premedical student falls in love with a Danish prince who keeps his identity a secret. *Julia Stiles, Luke Mably, Ben Miller, James Fox.* (PG, 1:50) (AL, AS) **SHOF June 7** 4:45a; **10** 11a; **14** 4:25p; **18** 6p; **30** 12p, 8p, **SHON June 1** 2p; **7** 9:35p; **16** 3p; **22** 6p; **27** 11a, **SHOWN June 11** 7:10a; **20** 8p; **26** 4p; **28** 6a

Prisoners ★★★ ('13, Suspense) When police have to release their only suspect, a desperate man takes the law into his own hands after his young daughter and her friend disappear. *Hugh Jackman, Jake Gyllenhaal, Viola Davis, Maria Bello.* (R, 2:33) (AL, AS, V) **HBO June 2** 1:40a; **13** 1:05a; **16** 11p, **HBOS-W June 5** 6:25p; **8** 9p; **27** 10:25a, **HBOZ-W June 1** 3:45a

Private Parts ★★★ ('97, Biography) Howard Stern recalls his personal life and the controversial style that made him a radio celebrity. *Howard Stern, Robin Quivers, Mary McCormack, Fred Norris.* (R, 1:49) (AL, AS, N, SSC) **SHOX June 6** 12:30a, **TMC June 4** 1:30a; **8** 12a; **13** 3a, **TMCX June 7** 1:45a; **8** 10:10p; **15** 12:10a

The Prodigy ★★ ('19, Horror) A woman's life turns into a living nightmare when her son's behavior becomes increasingly erratic and violent. After seeking help from two experts, she soon learns that the 8-year-old boy may be under the grip of a dark and supernatural force. *Taylor Schilling, Jackson Robert Scott, Peter Mooney, Colm Feore.* (R, 1:32) (AL, AS, N, V) **EPIX June 1** 12p; **15** 4:30p, **EPIX2 June 4** 12:20p; **9** 12:25p, **EPIXHITS June 6** 8:50p; **7** 11:30a; **18** 3:25p, 9:40p

The Producers ★★½ ('05, Musical Comedy) A Broadway producer and his accountant scheme to overfinance a surefire flop and abscond with the money. *Nathan Lane, Matthew Broderick, Uma Thurman, Will Ferrell.* (PG-13, 2:14) (AS) **STARZ June 11** 8:36a, **STRZCO June 2** 10:27a; **3** 2:51a; **7** 4:02a; **15** 12:56a, 1:47p

THE PROFESSIONAL ★★★ ('94, Suspense) An Italian hit man in New York risks his life to protect an orphan girl who captures his heart. *Jean Reno, Gary Oldman, Natalie Portman, Danny Aiello.* (R, 1:46) (AL, AS, GV) **SHO June 24** 2:30p, **SHO2 June 6** 2:50a; **9** 2p, **SHOS June**

4 1:30p; **19** 3:30a; **22** 1:25p; **27** 3a, **SHOX June 11** 1:30p

The Professor ('18, Comedy-Drama) After learning he has six months to live, a college lecturer transforms into a rebellious party animal. To the shock of his wife and school chancellor — and to the delight of his students — he leads a crusade against authority and hypocrisy. *Johnny Depp, Zoey Deutch, Rosemarie DeWitt, Danny Huston.* (R, 1:30) (AL, AS) **SHON June 3** 12:35p; **6** 1p; **13** 1a; **22** 1p; **25** 12:45p; **28** 4:15p, **SHOS June 22** 2:30a, **SHOWN June 8** 4:30p; **14** 2:30p; **21** 3a; **30** 9:35p

The Professor and the Madman ('19, Historical Drama) Professor James Murray begins work on compiling words for the first edition of the Oxford English Dictionary in the mid-19th century. *Mel Gibson, Sean Penn, Natalie Dormer, Jennifer Ehle.* (NR, 2:05) (AS) **STRZED June 8** 7a, 2:34p

Project Ithaca ('19, Science Fiction) Five strangers awaken to find themselves trapped aboard an alien spaceship that seems to be harnessing their terror to power the ship. They begin to understand that these species have been abducting humans for decades and possibly centuries. *James Gallanders, Deragh Campbell, Daniel Fathers, Alex Woods.* (R, 1:24) (AL, AS, V) **TMC June 3** 1:35p; **8** 3:30a; **23** 4:30p; **24** 4:05a, **TMCX June 2** 2:40a; **6** 3:55a; **26** 6:30p

Project X ★★ ('12, Comedy) Three anonymous high-school seniors decide to make their mark by throwing a party that no one will ever forget. *Thomas Mann, Oliver Cooper, Jonathan Daniel Brown, Dax Flame.* (R, 1:28) (AL, AS, N, SSC) **5MAX June 13** 11:09a; **22** 7:46a, **MAX June 2** 2:55p; **5** 11:55p; **11** 11:40a; **20** 8p; **24** 9:45p; **28** 1:35p, **AMAX June 4** 10:40a; **8** 4:38p; **16** 9:15a; **26** 4:55p

Proof ★★½ ('05, Drama) A depressed woman copes with the death of her father, a brilliant but mentally ill mathematician. *Gwyneth Paltrow, Anthony Hopkins, Jake Gyllenhaal, Hope Davis.* (PG-13, 1:40) (AL, AS) **HBOS-W June 3** 8:30a; **16** 3:30p; **26** 4:45a

Psycho ★★ ('98, Suspense) A woman steals cash at work, hits the road and stays at a desolate motel run by mad, mother-fixated Norman Bates. *Vince Vaughn, Anne Heche, Julianne Moore, Viggo Mortensen.* (R, 1:49) (AS, N, V) **STARZ June 23** 11:56p

Pulling Strings ★★½ ('13, Romance-Comedy) Rachel, a diplomatic consul, passes out on a street in Mexico City after a night of drinking. She is rescued by Alejandro, a single father whose visa she rejected the day before, and sparks fly between the two. *Tom Arnold, Jaime Camil, Stockard Channing, Omar Chaparro.* (PG, 1:52) (AL, AS) **HBOC-W June 8** 3:45p; **21** 4:35a; **23** 2:50p

PULP FICTION ★★★★ ('94, Crime Drama) Two hit men, a boxer, a crime boss and others meet their fates over the course of two days. *John Travolta, Samuel L. Jackson, Uma Thurman, Harvey Keitel.* (R, 2:33) (AL, AS, BN, GV) **STARZ June 4** 11:57p; **5** 10:33a; **21** 2:32a, **STRZCI-W June 26** 10p; **27** 1:23p

Punch-Drunk Love ★★★ ('02, Romance-Comedy) A shy oddball prone to violent outbursts follows the woman of his dreams to Hawaii. *Adam Sandler, Emily Watson, Philip Seymour Hoffman, Luis Guzmán.* (R, 1:35) (AL, AS, MV) **HBO June 17** 1:35a, **HBOC-W June 10** 1:55a; **14** 11:10a; **19** 8p; **27** 11:15a, **HBOS-W June 1** 1:10p; **7** 5:25p; **12** 5:20p; **21** 11:35p

Puppet Master ★★ ('89, Horror) Psychics at a bay hotel meet the puppets Pin Head, Leech Woman, Tunneler, Blade and Jester. *Paul Le Mat, Irene Miracle, Matt Roe, Kathryn O'Reilly.* (R, 1:30) (AL, AS, GV, N) **MAX June 20** 4:35a, **AMAX June 13** 1:35a

Pups United ('15, Children's) A group of talking dogs team up to save the Youth World Cup soccer finals. *Voice of Rob Schneider, Kristin Carey, Mickey Gooch Jr., Zachary Davis Brown.* (PG, 1:25) **HBOF-W June 3** 5:30p; **9** 10a; **15** 10a; **28** 3:45a; **30** 2:15p

Push ★½ ('09, Suspense) A 13-year-old clairvoyant and the son of a murdered assassin join forces against a covert government agency that dabbles in psychic drugs and warfare. *Chris Evans, Dakota Fanning, Camilla Belle, Djimon Hounsou.* (PG-13, 1:51) (AL, AS, V) **TMC June 7** 12p; **10** 6p; **13** 7p; **18** 10:05p; **22** 11a, **TMCX June 1** 11a; **11** 9:05a; **14** 12p; **19** 8a, 8p; **30** 10p

Pushing Tin ★★½ ('99, Comedy-Drama) Two air traffic controllers who thrive on living dangerously compete to outdo each other on several levels. *John Cusack, Billy Bob Thornton, Cate Blanchett, Angelina Jolie.* (R, 2:04) (AL, AS) **HBOC-W June 2** 2:15p; **6** 1:55a; **11** 10:35a; **19** 5:55p; **22** 8p

Puzzle ★★★ ('18, Drama) A woman who has a talent for assembling jigsaw puzzles sneaks away from her suburban town and goes to New York City, where she partners with a man for a puzzle tournament in Atlantic City. *Kelly Macdonald, Irrfan Khan, David Denman, Bubba Weiler.* (R, 1:43) (AL, AS) **STRZED June 10** 8:21a

Q

Q: The Winged Serpent ★★½ ('82, Horror) A fleeing gangland flunky finds the New York nest of Aztec deity Quetzalcoatl, the man-eating flying serpent. *Michael Moriarty, David Carradine, Candy Clark, Richard Roundtree.* (R, 1:33) (AL, AS, GV, N) **SHOB June 14** 5:45a; **17** 9a; **22** 5a, 6:35a

Quantum of Solace ★★½ ('08, Action) James Bond's hunt for those responsible for Vesper Lynd's death leads him to a ruthless businessman who is plotting to seize control of a valuable resource. *Daniel Craig, Olga Kurylenko, Mathieu Amalric, Judi Dench.* (PG-13, 1:45) (AS, V) **HBO June 1** 3:25p; **10** 5:10p; **14** 8a; **22** 11:25a; **28** 2:15a; **30** 3:30p, **HBO2 June 18** 6:10p, **HBOZ-W June 3** 4:15p; **8** 3:40p; **17** 2:50p; **26** 10p

Queen of the World Unique insights into Queen Elizabeth II's role as a figure on the global stage. (TVG, 1:05) **HBO June 20** 4:45a

The Quick and the Dead ★★½ ('95, Western) A cowgirl enters a quick-draw contest to get revenge on an outlaw in a town called Redemption. *Sharon Stone, Gene Hackman, Russell Crowe, Leonardo DiCaprio.* (R, 1:45) (AS, V) **EPIX June 4** 9:50p, **EPIX2 June 13** 4:45a; **24** 3:10p, **EPIXHITS June 17** 5p; **18** 7:50a; **26** 9:40p; **27** 11:20a, **EPIXDR June 9** 6:50p; **10** 10:35a; **21** 1:25p; **22** 12:35a

A Quiet Place ★★★½ ('18, Horror) A family must live in silence to avoid mysterious creatures that hunt by sound. Knowing that even the slightest whisper or footstep can bring death, a couple protect their children while desperately searching for a way to fight back. *Emily Blunt, John Krasinski, Millicent Simmonds, Noah Jupe.* (PG-13, 1:30) (AS, V) **EPIX June 12** 8p; **13** 4:35p, **EPIX2 June 26** 5p; **27** 8a, **EPIXHITS June 14** 8p; **15** 12:20p; **18** 6:30p; **19** 10:10a; **28** 5p; **29** 7:50a

Quinceañera ★★★½ ('06, Drama) After running away from home, a pregnant teenager finds a new life with her great-uncle and her gay cousin. *Emily Rios, Jesse Garcia, Chalo Gonzalez, David W. Ross.* (R, 1:30) (AL, AS) **STRZCI-W June 3** 7:57p

R

Rabid ('19, Horror) Horribly disfigured after a freak accident, doctors perform a radical medical procedure on an aspiring young fashion designer. But when the bandages come off, the side effects soon cause her to develop an insatiable appetite for human blood. *Laura Vandervoort, Stephen McHattie, Greg Bryk, Stephen Huszar.* (NR, 1:48) (AS, GV) **SHON June 1** 3:45a, **TMC June 13** 9p; **14** 12:35a; **22** 1:30a, **TMCX June 19** 10p; **20** 1:35a

Race for Your Life, Charlie Brown! ★★½ ('77, Children's) Animated. A thrilling raft race highlights the Peanuts gang's summer camp fun. *Voices of Duncan Watson, Greg Felton, Stuart Brotman, Gail Davis.* (G, 1:12) **EPIX June 15** 6:30a; **24** 11:05a, **EPIX2 June 14** 2:25a; **30** 2:10a, **EPIXHITS June 6** 4:45a, **EPIXDR June 10** 5:30a; **21** 5:10a

Raise the Titanic ★★½ ('80, Adventure) A U.S. admiral and his team compete with Russians in an attempt to salvage the luxury liner. *Jason Robards, Richard Jordan, David Selby, Anne Archer.* (PG, 1:54) (AL) **MVMAX June 9** 4:02a; **15** 12:53a; **25** 3:04a

Raising Arizona ★★★ ('87, Comedy) A loser and his wife kidnap a quintuplet from an unfinished-furniture store magnate. *Nicolas Cage, Holly Hunter, Trey Wilson, John Goodman.* (PG-13, 1:33) (AL, AS, V) **HBOC-W June 18** 2:30a; **25** 4:40p, **HBOZ-W June 3** 7:45a; **6** 7:40a; **11** 8:25p; **19** 7:50a

Rango ★★★ ('11, Children's) Animated. In the grip of an identity crisis, a sheltered chameleon accidentally winds up as the sheriff of a frontier town. *Voices of Johnny Depp, Isla Fisher, Abigail Breslin, Ned Beatty.* (PG, 1:45) (AL, AS) **EPIX June 13** 11:25a; **24** 4:40p, **EPIX2 June 6** 12:05p; **28** 6:30a, **EPIXHITS June 2** 3:15a; **20** 6a

The Rape of Recy Taylor ('17, Docudrama) In 1944, when African-American wife and mother Recy Taylor is gang raped by six white men in Alabama, she speaks out against her attackers, putting herself and her family in danger. *Tommy Bernardi, Cynthia Erivo, Tom Gibbs, Jack Kyser.* (NR, 1:31) **STRZCI-W June 9** 5:59p; **10** 4:49a; **17** 11:46p; **27** 5:44p; **28** 12:54a

Rapid Fire ★★ ('92, Action) A pacifist college student who knows kung fu becomes a Chicago policeman's pawn in a heroin war. *Brandon Lee, Powers Boothe, Nick Mancuso, Raymond J. Barry.* (R, 1:35) (AL, AS, V) **MMAX June 26** 10:55a, **MVMAX June 13** 3:25a, **THMAX June 1** 7:56a; **5** 12:52p; **10** 4:44a; **14** 9:15a; **19** 11:40p; **23** 3:03p; **29** 9:52a

RAPTURE-PALOOZA ★★ ('13, Comedy) Left behind after the Rapture, a young woman and her boyfriend set out to prevent the Antichrist from taking her as his unholy bride. *Craig Robinson, Anna Kendrick, John Francis Daley, Rob Corddry.* (R, 1:24) (AL, AS) **HBO2 June 22** 2:15a; **27** 3:05a, **HBOC-W June 1** 10:15p; **16** 3:10a

Ratpocalypse ('15, Fantasy) An American senator warns the world that everyone will lose his or her human form. Everyone thinks he is crazy until everything he warned about begins to come true. *Casper Van Dien, Victoria Summer, Linda Bella, Lidiya Korotko.* (NR, 1:28) **SHOB June 5** 4a; **22** 11:35p

The Raven ★★ ('12, Suspense) In 19th-century Baltimore, Edgar Allan Poe and a detective hunt a serial killer who is basing his grisly crimes on Poe's stories. *John Cusack, Luke Evans, Alice Eve, Brendan Gleeson.* (R, 1:51) (AS, GV) **STRZED June 19** 1:27a, **STRZCI-W June 2** 9:26a; **9** 10p; **23** 1:18a; **28** 6:34p; **29** 3:47a

Ray ★★★½ ('04, Biography) Blind since childhood, Ray Charles overcomes poverty, hardship and addiction and becomes an American music legend. *Jamie Foxx, Kerry Washington, Regina King, Clifton Powell.* (PG-13, 2:33) (AL, AS, MV) **HBO June 6** 11:45a; **19** 3:40p; **27** 1:35a; **30** 7:25p, **HBO2 June 3** 2:30a; **24** 7:45a; **27** 8p, **HBOS-W June 4** 11:25a; **8** 5:25p; **13** 11:05p; **17** 3:45p; **21** 9p

Ready for War ('19, Documentary) Thousands of immigrants volunteer to serve in the U.S. military — but then find themselves deported once their tours of duty are over. (NR, 1:30) (AL, AS, BN, V) **SHON June 26** 12a

READY OR NOT ★★★ ('19, Horror) Grace couldn't be happier after she marries the man of her dreams at his family's luxurious estate. There's just one catch — she must now hide from midnight until dawn while her new in-laws hunt her down with guns, crossbows and other weapons. *Samara Weaving, Adam Brody, Mark O'Brien, Henry Czerny.* (R, 1:35) (AL, AS, GV) **HBO June 2** 5:20p; **11** 9:35p; **15** 10:50p; **24** 10:45p; **27** 11:35p, **HBO2 June 7** 1:05p; **10** 12:05a; **16** 6:20p, **HBOC-W June 5** 4:05p; **13** 2:20p; **30** 4:35p, **HBOS-W June 28** 1:05p

Real Men ★½ ('87, Comedy) A CIA agent teams up with a wimp on a mission involving aliens, Soviets and economic doom. *James Belushi, John Ritter, Barbara Barrie, Bill Morey.* (PG-13, 1:26) (AL, MV) **STRZCO June 22** 8:46a, 3:23p, 11:35p

Real Steel ★★½ ('11, Action) A small-time boxing promoter and his estranged son reluctantly join together to build and train a robot fighter of championship caliber. *Hugh Jackman, Evangeline Lilly, Dakota Goyo, Anthony Mackie.* (PG-13, 2:07) (AL, AS, V) **SHO June 9** 7:25a, 5:50p; **21** 7:45a; **29** 6:15a, **SHO2 June 12** 12:10p, 9p; **27** 10:35a, 10p, **SHOX June 13** 7:45a, 3:15p; **18** 7:20p; **28** 2p

Reality Bites ★★ ('94, Drama) An aspiring filmmaker follows the paths of her friends after they graduate from college in Texas. *Winona Ryder, Ethan Hawke, Ben Stiller, Janeane Garofalo.* (PG-13, 1:38) (AL, AS) **MMAX June 3** 7:20p; **10** 12:45a; **17** 3:30p; **20** 9p, **MVMAX June 5** 6:30a; **11** 6:54a; **14** 2:58p, **OMAX June 7** 9p; **24** 1:41p, **THMAX June 2** 8:03a; **20** 3:11a; **22** 6:31p; **27** 3:37p; **30** 2:41p

Rebels on Pointe ('17, Documentary) Filmmaker Bobbi Jo Hart reveals the history of Les Ballets Trockadero de Monte Carlo — the all-male, drag ballet company founded over 40 years ago on the heels of New York's Stonewall riots. (NR, 1:30) **STRZED June 28** 3:40p, **STRZCI-W June 8** 1:24a; **21** 9:04a; **22** 2a

The Reckoning ★★½ ('04, Mystery) In 14th-century England, actors stage a play based on a mute woman accused of murder and witchcraft. *Paul Bettany, Willem Dafoe, Brian Cox, Gina McKee.* (R, 1:50) (AS, V) **SHOS June 3** 1p

Reclaim ★★ ('14, Suspense) Steven and Shannon risk their lives to uncover the truth behind their newly adopted daughter's disappearance in a small town. *John Cusack, Ryan Phillippe, Rachelle Lefevre, Jacki Weaver.* (R, 1:36) (AL, V) **5MAX June 26** 3:11p, **MAX June 4** 2:40p; **9** 9:45a; **17** 9:30p; **23** 6:20p; **28** 11:40p, **AMAX June 3** 12:10a; **6** 10p; **11** 4:40p; **14** 6:05p; **19** 8:20p; **22** 6:15a; **30** 7:50a

The Recruit ★★½ ('03, Suspense) A veteran CIA agent assigns his young protégé to find a mole within the organization. *Al Pacino, Colin Farrell, Bridget Moynahan, Gabriel Macht.* (PG-13, 1:55) (AL, AS, V) **HBO June 4** 9:35a; **15** 3p; **20** 1:45p; **26** 9:45a, **HBOZ-W June 9** 10:05a; **12** 11:45a; **17** 12:55p; **22** 4p

Red Corner ★★ ('97, Suspense) A Chinese attorney defends a U.S. businessman accused of killing a model he spent the night with in Beijing. *Richard Gere, Bai Ling, Bradley Whitford, Byron Mann.* (R, 2:02) (AS, V) **MMAX June 1** 6:15a, **MVMAX June 6** 11:44a; **23** 5:57p, **THMAX June 3** 11:07a; **9** 4:11p; **14** 4:23p; **17** 8:22a; **20** 7:54a; **26** 10p; **29** 6:10p

Red Dragon ★★★ ('02, Suspense) A former FBI agent asks Dr. Hannibal Lecter for help in stopping a serial killer who slaughters families. *Anthony Hopkins, Edward Norton, Ralph Fiennes, Harvey Keitel.* (R, 1:59) (AL, AS, GV, N) **STARZ June 4** 12:54a, 3:08p; **17** 1:30p; **18** 4:32a, **STRZCI-W June 2** 1:30a; **7** 12:08p; **22** 4:31p

Red Garters ★★ ('54, Musical Comedy) A man comes to a saloon queen's town to avenge his brother according to the code of the West. *Rosemary Clooney, Jack Carson, Guy Mitchell, Pat Crowley.* (NR, 1:31) **EPIXDR June 13** 3:40a

All Times Pacific. Not all networks are available in all areas.

RED JOAN ('18, Drama) A retired widow living in the suburbs is arrested by the British Secret Service for providing classified scientific information, and during interrogation, relives the dramatic events that shaped her life. *Judi Dench, Sophie Cookson, Tom Hughes, Tereza Srbova.* (R, 1:50) (AS, N, V) **SHO June 8** 3:30a; **17** 11:30p; **22** 7:30a; **26** 7:15a; **30** 4:45a, **SHO2 June 4** 10:15a, 7:15p; **10** 11a, 7:15p; **19** 10:30a; **20** 5a; **30** 7:15a, **SHON June 2** 6:15p; **5** 11a, 8p; **8** 2:45p; **14** 6:15p; **25** 4:30p; **27** 9:45p, **SHOS June 2** 1:15a; **9** 1:45p, 9p; **18** 1:30p; **24** 11a, 10:45p, **SHOWN June 3** 4:15p; **4** 1:30a; **6** 10a; **7** 5:45a; **12** 2p; **15** 4:30p; **16** 5a; **28** 8p

The Red Stallion ★½ ('47, Adventure) A boy and his grandmother try to save their ranch with help from his dog and his racehorse. *Ted Donaldson, Jane Darwell, Robert Paige, Noreen Nash.* (NR, 1:21) **STRZKF-W June 3** 5:07a; **15** 12p

Red Tails ★★½ ('12, Historical Drama) During World War II, the U.S. military forms the first all-black aerial-combat unit, known as the Tuskegee Airmen. *Cuba Gooding Jr., Terrence Howard, Nate Parker, David Oyelowo.* (PG-13, 2:05) (AS, V) **MMAX June 6** 2:45p; **11** 6:55p; **14** 5:50p; **19** 9:20a, **MVMAX June 9** 9:14a; **24** 8p; **29** 12:02a, **OMAX June 2** 4:50p; **5** 6:55p; **27** 9:44a; **30** 3:11a, **THMAX June 3** 1:10p; **8** 7:54p; **12** 10:44a; **17** 2:15p; **21** 6:23p; **27** 12:04a; **29** 4:04p

Red Velvet ('09, Horror) A woman hears a horrific story about a maniacal killer at a birthday party. *Henry Thomas, Kelli Garner, Cristen Coppen, Jordan Hagan.* (NR, 1:27) (AS) **SHOB June 10** 3:15a; **14** 2:30a; **17** 9:30p; **28** 6:30p, **SHON June 12** 4:05a; **16** 3:30a; **22** 3:30a, **SHOWN June 6** 4a; **20** 1a; **23** 2:05a; **26** 3a

Redcon-1 ('18, Horror) After a deadly viral outbreak, an elite squad of special forces soldiers must infiltrate a quarantine zone to rescue a scientist who holds the only cure to save mankind. *Oris Erhuero, Carlos Gallardo, Mark Strange, Katarina Leigh Waters.* (NR, 1:55) (AL, AS, GV, N) **TMC June 20** 9p; **21** 12:40a, **TMCX June 26** 10p; **27** 1:40a

Reeker ★★★ ('05, Horror) An unseen, foul-smelling force terrorizes five stranded travelers in an abandoned town. *Devon Gummersall, Derek Richardson, Tina Illman, Scott Whyte.* (NR, 1:32) (AL, AS, GV) **SHOB June 2** 1:30a; **23** 4a

Regarding Henry ★★ ('91, Drama) Two bullets force a career-driven Manhattan lawyer to start life over with his loving wife and daughter. *Harrison Ford, Annette Bening, Bill Nunn, Mikki Allen.* (PG-13, 1:47) (AL, AS, V) **HBOS-W June 22** 6a

Rent ★★½ ('05, Musical) Artists, junkies and misfits in New York's East Village struggle with poverty, illness and the AIDS epidemic. *Rosario Dawson, Taye Diggs, Jesse L. Martin, Idina Menzel.* (PG-13, 2:15) (AL, AS) **STRZIB June 14** 11:50a, 7:43p; **23** 8:17a; **24** 1:09a; **26** 1:23p, 9p

Rent Due ('20, Comedy) Two cousins are forced to come up with a plan to make some cold, hard cash when they lose their rent money after a night of partying with two strippers. *Jasmin Brown, B. Simone, Michael Colyar, Machine Gun Kelly.* (NR, 1:17) **STRZIB June 4** 12:05p; **8** 3:35a, 6:59p; **23** 11:51p; **26** 2:15a

Repentance ★★ ('13, Suspense) A disturbed client uses torture to coerce a self-help author into confessing his untold crimes. *Forest Whitaker, Anthony Mackie, Mike Epps, Sanaa Lathan.* (R, 1:33) (AL, AS, V) **EPIX June 9** 9:50a; **18** 5:25p, **EPIX2 June 6** 2:15a, **EPIXHITS June 15** 6:05a; **29** 6:15a, **EPIXDR June 22** 5p; **23** 8:10a; **26** 3:25p, 10:10p; **27** 6:05a

Replicas ★½ ('18, Science Fiction) A brilliant neuroscientist secretly tries to clone and create replicas of his family after a tragic car crash. *Keanu Reeves, Thomas Middleditch, Alice Eve, John Ortiz.* (PG-13, 1:47) (AL, AS, N, V) **MMAX June 6** 12p; **9** 12:10p; **12** 10:25p; **16** 2:55a; **20** 7:25a; **23** 7:10p, **MVMAX June 1** 11:26a; **4** 6:11p; **26** 8p; **30** 3:52p, **OMAX June 18** 5:30p; **22** 2:21a; **24** 3:20p, **THMAX June 3** 11:31p; **9** 1:50a; **11** 4:22p; **14** 6:26p; **17** 4:21p; **22** 8:11p; **28** 10p

Repo Man ★★½ ('84, Science Fiction) Punker Otto tries to repossess a Chevy Malibu with something alien and atomic in the trunk. *Emilio Estevez, Harry Dean Stanton, Tracey Walter, Olivia Barash.* (R, 1:33) (AL, V) **STRZCO June 22** 10p

Repo Men ★½ ('10, Science Fiction) A man who repossesses organs from indebted transplant patients goes on the run when he cannot make the payments on his own artificial heart. *Jude Law, Forest Whitaker, Liev Schreiber, Alice Braga.* (R, 1:51) (AL, AS, GV, N) **STARZ June 8** 4:10p; **9** 8:27a; **18** 4:15p, **STRZED June 4** 2:07p; **5** 6:53a, **STRZIB June 13** 9:05a, 6:30p; **14** 1:15a; **24** 11:36a; **25** 3:05a; **28** 2:39a, 8:05p

Requiem for a Dream ★★★ ('00, Drama) A middle-aged woman gets an invitation to be on her favorite game show, as her son starts selling cocaine and becomes an addict. *Ellen Burstyn, Jared Leto, Jennifer Connelly, Marlon Wayans.* (R, 1:41) (AL, AS, V) **HBOS-W June 5** 2a; **6** 10:45p

Rescue Dawn ★★★ ('06, War) During the Vietnam War, Dieter Dengler, a U.S. fighter pilot, is shot down over Laos and taken captive by enemy soldiers. *Christian Bale, Steve Zahn, Jeremy Davies, Galen Yuen.* (PG-13, 2:05) (AS, V) **5MAX June 4** 11:50a; **8** 4:42p; **16** 2:19p, **MAX June 3** 5:50p; **14** 11:10a; **18** 6:50a, **AMAX June 2** 3:50p; **6** 6:32a; **21** 4:35p; **26** 8:45a

The Resurrection of Gavin Stone ★★ ('17, Comedy-Drama) Sentenced to perform 200 hours of community service, a former child star learns valuable new lessons after landing the lead role of Jesus Christ in a stage production by his hometown church. *Brett Dalton, Anjelah Johnson-Reyes, Neil Flynn, D.B. Sweeney.* (PG, 1:32) (AS) **MMAX June 13** 3:40a; **18** 6:50a; **22** 7:55a, **MVMAX June 15** 2:48a; **25** 4:58a

Revenge of the Nerds ★★½ ('84, Comedy) College freshmen Skolnick and Gilbert form their own fraternity for computer-whiz misfits. *Robert Carradine, Anthony Edwards, Ted McGinley, Timothy Busfield.* (R, 1:30) (AL, AS, N) **MVMAX June 11** 3:52a; **15** 7:15a, **OMAX June 8** 11:18a; **18** 10:31a; **21** 12:37p; **24** 10:20p; **27** 6:36a

Revolutionary Road ★★★ ('08, Drama) In 1950s Connecticut, two suburbanites become increasingly dissatisfied with their marriage and society's expectations of conformity. *Leonardo DiCaprio, Kate Winslet, Kathy Bates, Michael Shannon.* (R, 1:59) (AL, AS, N) **5MAX June 3** 4:19p; **8** 12:57a; **12** 11:10a; **18** 2:03p; **30** 3a, **MAX June 9** 2:50p; **10** 6:03a; **14** 12:05a; **19** 4:05p; **26** 4a; **28** 11:35a

Richard Pryor: Omit the Logic ★★★ ('13, Documentary) Dave Chappelle, Lily Tomlin, Robin Williams, Bob Newhart and others offer insight into the mind of Richard Pryor in filmmaker Marina Zenovich's examination of the late comic's life and career. (R, 1:30) (AL, AS, BN) **SHOX June 10** 3:45a; **19** 2:30a

Ride With the Devil ★★★ ('99, Historical Drama) In the midst of the Civil War, a young fighter begins a romance with a recently married, recently widowed pregnant woman. *Skeet Ulrich, Tobey Maguire, Jewel, Jeffrey Wright.* (R, 2:18) (GV) **STRZCI-W June 13** 11:35p; **14** 7:22a, **STRZIB June 29** 8:16a

The Ringer ★★½ ('05, Comedy) Special Olympians train a man, who is pretending to be mentally impaired, to go toe-to-toe with the hated champion of the games. *Johnny Knoxville, Brian Cox, Katherine Heigl, Zen Gesner.* (PG-13, 1:34) (AL, AS) **HBO June 14** 6:20a; **16** 6:25a, **HBOC-W June 11** 5:10a; **24** 2:50p, **HBOZ-W June 4** 1:23a; **6** 9:15a; **22** 12:40p

RINGSIDE ('19, Documentary) Filmmaker André Hörmann follows the professional and private lives of two young boxers for eight years. (NR, 1:33) (AL, AS) **SHO June 12** 8:30p; **13** 4:25a; **16** 11:30a; **25** 4:55p, **SHO2 June 13** 7:25p; **18** 3p, **SHOS June 15** 3:25p; **16** 3:40a; **19** 7:25a, 11:30p, **SHOX June 14** 6:25p; **18** 12:15a; **23** 3:50p; **29** 11:30p

Rio ★★★ ('11, Children's) Animated. A domesticated macaw and his human friend travel to Rio de Janeiro to meet the last surviving female of his kind. *Voices of Anne Hathaway, Jesse Eisenberg, Jemaine Clement, Leslie Mann.* (G, 1:36) **HBO June 13** 7:24a

Rise of the Guardians ★★½ ('12, Children's) Animated. Winter sprite Jack Frost must save the day when an evil boogeyman schemes to stop the world's children from believing in Santa Claus, the Easter Bunny and other immortal Guardians. *Voices of Chris Pine, Alec Baldwin, Jude Law, Isla Fisher.* (PG, 1:37) (AS) **HBO June 27** 7:22a, **HBOF-W June 2** 12:45p; **7** 3:45p; **13** 4:20a; **18** 2p; **23** 12:55p; **29** 5:20p

Rise of the Planet of the Apes ★★★ ('11, Science Fiction) A scientist's quest to find a cure for Alzheimer's disease unintentionally results in a highly intelligent chimpanzee, which may signal the end of man's dominion over Earth. *James Franco, Freida Pinto, John Lithgow, Brian Cox.* (PG-13, 1:45) (AS, V) **MAX June 19** 8:10p; **24** 8p; **28** 9:50a, 9:50p; **30** 6:10p, **AMAX June 22** 8:15p; **26** 10p

A River Runs Through It ★★★½ ('92, Drama) Two Montana boys become different men under the influence of fly-fishing and their minister father. *Craig Sheffer, Brad Pitt, Tom Skerritt, Brenda Blethyn.* (PG, 2:03) (AL, BN) **TMC June 16** 4p; **20** 1p; **21** 4:25a; **25** 10:05p; **28** 5:55p, **TMCX June 18** 2p; **21** 8p; **27** 5:55p; **30** 1p

Road House ★★ ('89, Action) Hired to tame a rowdy Missouri bar, a Ph.D. bouncer romances a doctor and tames the whole town. *Patrick Swayze, Kelly Lynch, Sam Elliott, Ben Gazzara.* (R, 1:52) (AL, AS, GV, N) **SHO June 1** 2:40p; **7** 3:30p; **13** 4p; **23** 6p, **SHO2 June 4** 1:35p; **24** 4:30p; **25** 1:35a; **28** 8p, 11p, **SHOS June 30** 11:15p, **SHOX June 2** 6p; **6** 6p; **11** 7:30p; **14** 4:30p; **18** 3:05p; **22** 5:45p; **27** 6p; **30** 1:35a, **TMC June 15** 2:05p; **16** 2:10a

Robert Klein Still Can't Stop His Leg ('16, Documentary) The comedian goes about his daily routine while discussing his career, his influences, and the way he influenced others. *Robert Klein.* (NR, 1:34) **STRZCO June 12** 2:43a

Robin Hood ★½ ('18, Action) After returning home to England, Robin of Loxley learns that the evil Sheriff of Nottingham has seized his family estate. He soon joins forces with a band of oppressed rebels in a daring plan to rob the Sheriff of his money and take away his power. *Taron Egerton, Jamie Foxx, Ben Mendelsohn, Eve Hewson.* (PG-13, 1:58) (AS, V) **5MAX June 13** 12:15a; **17** 9p; **22** 9:15a, **MAX June 4** 8p; **7** 10:50a; **11** 2:30a; **15** 6p; **20** 12a; **23** 9:40p; **27** 5p, **AMAX June 1** 8p; **5** 4:15p; **9** 11:50a; **21** 10p; **25** 2:45p; **29** 6p

Robots ★★★ ('05, Children's) Animated. A robot leads a revolution against a corporate bigwig who wants to send older-model cyborgs to the scrap heap. *Voices of Ewan McGregor, Halle Berry, Robin Williams, Greg Kinnear.* (PG, 1:30) (AL, AS) **STRZED June 7** 7:30a, **STRZKF-W June 2** 2:23a, 10:04a, 10:56p; **11** 1:53a, 9:59a, 8p; **20** 1:25a, 10:36a, 6:29p; **24** 6:32a, 1:03p, 9:27p; **29** 6:25a, 5:07p, **STRZCO June 16** 6:19a, 3p; **26** 8:47a, 4:57p

Rock the Kasbah ★½ ('15, Comedy) After discovering a talented teenage singer in Afghanistan, a washed-up American music manager makes it his mission to land her a spot on the television show Afghan Star. *Bill Murray, Arian Moayed, Kate Hudson, Leem Lubany.* (R, 1:46) (AL, AS, V) **HBOC-W June 2** 2:45a; **5** 8p; **9** 1:20p; **13** 3:55p; **19** 2:20p; **23** 12:05a

The Rocker ★★½ ('08, Comedy) Twenty years after his band mates gave him the boot, a failed drummer gets a second shot at fame as a member of his teenage nephew's band. *Rainn Wilson, Christina Applegate, Josh Gad, Teddy Geiger.* (PG-13, 1:42) (AL, AS, N) **STRZED June 25** 6:12a; **26** 3a, **STRZCO June 4** 11:55a, 8p; **7** 7:55a, 2:46p, 11:36p; **12** 7:19a, 4:38p; **23** 5:50a, 8p

Rocketman ★★★ ('19, Musical) Set to his most beloved songs, it's the epic musical story of Elton John, his breakthrough years in the 1970s and his fantastical transformation from shy piano prodigy to international superstar and pop icon. *Taron Egerton, Jamie Bell, Richard Madden, Gemma Jones.* (R, 2:01) (AL, AS) **EPIX June 6** 9a, 9:45p; **27** 10p, **EPIX2 June 12** 5p; **13** 6:30a; **20** 1:55p; **21** 8a, **EPIXHITS June 5** 5p; **30** 5p

ROCKY ★★★★ ('76, Drama) Heavyweight champ Apollo Creed gives Philadelphia club fighter Rocky Balboa a title shot. *Sylvester Stallone, Talia Shire, Burgess Meredith, Burt Young.* (PG, 1:59) (AL, AS, V) **SHO June 5** 9:15a, 10p; **6** 3a; **11** 9a, **SHO2 June 14** 8a; **17** 10:30a, 8p, **SHOF June 6** 9:30a, 8p; **12** 2:30p; **13** 12:45a; **26** 9:30a, 8p, **SHOX June 13** 10a; **14** 5:15a; **21** 8p; **27** 4p; **30** 3:30p

ROCKY BALBOA ★★★ ('06, Drama) Retired Rocky's plan to re-enter the ring for a few small matches escalates into a full-fledged bout with the world's reigning heavyweight. *Sylvester Stallone, Burt Young, Antonio Tarver, Geraldine Hughes.* (PG, 1:42) (AL, AS, V) **SHO June 5** 11:15a; **6** 5a; **11** 11a, **SHO2 June 3** 5p; **17** 12:30p, **SHOF June 6** 11:30a, 10p; **12** 4:30p; **13** 2:45a; **26** 11:35a, 10p, **SHOX June 1** 5:15p; **7** 8:10a; **21** 10p; **29** 10:30a; **30** 5:15a

Role Models ★★★ ('08, Comedy) Forced to join a mentorship program, two irresponsible men must help a pair of impressionable boys navigate the troubled waters of youth. *Seann William Scott, Paul Rudd, Christopher Mintz-Plasse, Jane Lynch.* (R, 1:39) (AL, AS, N) **STRZED June 7** 12:58a, 3:36p; **15** 11:38p; **29** 4:57a, 5:29p, **STRZIB June 19** 10:05a, 11:52p

ROLLERBALL ★ ('02, Action) A businessman wants to see more violence in a dangerous sport where athletes already risk their lives. *Chris Klein, Jean Reno, LL Cool J, Rebecca Romijn-Stamos.* (PG-13, 1:38) (AL, AS, V) **MMAX June 20** 4:25a; **25** 6:05a, **MVMAX June 13** 9:55a; **23** 5:07a; **28** 9:55a

The Romantics ★★ ('10, Comedy-Drama) Longtime rivalries resurface in the hours before a woman is scheduled to marry the former lover of her college roommate. *Katie Holmes, Josh Duhamel, Anna Paquin, Malin Akerman.* (PG-13, 1:34) (AL, AS, N) **EPIX2 June 18** 6:10a, **EPIXHITS June 9** 4:05a

A Room With a View ★★★½ ('86, Drama) An English miss tours 1907 Florence, Italy, with her cousin and meets a soulmate. *Helena Bonham-Carter, Maggie Smith, Julian Sands, Denholm Elliott.* (NR, 1:55) (AS, N) **5MAX June 3** 2:50a; **22** 2:22a

Rosewater ★★★ ('14, Docudrama) While covering an election protest in 2009 Iran, BBC journalist Maziar Bahari is arrested, imprisoned and tortured for nearly four months. *Gael García Bernal, Shohreh Aghdashloo, Golshifteh Farahani, Dimitri Leonidas.* (R, 1:43) (AL, AS, V) **STRZCI-W June 2** 5:11a; **5** 11:07a; **17** 10p; **27** 12:39a

Round of Your Life ('19, Drama) When a car accident leaves his father in a coma, a 15-year-old prodigy joins his high school golf team to try and win the state title for his dad. *Evan Hara, Richard T. Jones, Katie Leclerc, Alexandria Deberry.* (NR, 1:31) **SHOF June 3** 5:15a; **17** 4:15p; **23** 9:25a; **28** 6:25p, **SHON June 2** 4:15a; **19** 10:30a; **30** 7:15a

The Row ('18, Suspense) An incoming college freshman must endure cruel hazing rituals and somehow evade a demented serial killer who is targeting her sorority sisters. *Colin Egglesfield, Dylan Sprayberry, Randy Couture, Lauryn Kent.* (R,

1:25) (AL, AS, GV) **EPIX June 28** 7:35a, **EPIX2 June 5** 1:05a, **EPIXHITS June 26** 2:20a

Roxanne ★★★ ('87, Romance-Comedy) The long-nosed fire chief of a Washington ski town helps a dolt woo the astronomer he loves. *Steve Martin, Daryl Hannah, Rick Rossovich, Shelley Duvall.* (PG, 1:46) (AL, AS, BN, V) **EPIX June 5** 8p; **6** 4:05p, **EPIX2 June 8** 8:35p; **29** 5p; **30** 8:50a, **EPIXHITS June 12** 3:10p, 10:40p; **24** 6:30a, **EPIXDR June 15** 5p; **16** 8a; **19** 5p; **20** 8:05a

Ruben Brandt, Collector ★★★½ ('18, Suspense) Animated. A psychiatrist who has a roster of criminal patients must exorcise some strange demons. *Voices of Iván Kamarás, Gabriella Hámori, Katalin Dombi, Matt Devere.* (R, 1:34) (AL, AS, N, V) **STRZCI-W June 2** 11:40p; **3** 5:26p; **9** 6:35a, 2:36p; **15** 4:25a; **18** 2:45p; **22** 12:25a, 8:24p

RUDY ★★★ ('93, Drama) With heart and determination an Illinois youth tackles shortcomings to play Notre Dame football. *Sean Astin, Ned Beatty, Charles S. Dutton, Robert Prosky.* (PG, 1:53) (AL, AS) **SHO June 2** 10a; **10** 6:15a, **SHO2 June 12** 8:20a; **16** 5:45a; **20** 8:30a; **28** 6:30a, **SHOF June 5** 10:30a; **6** 5:45a; **7** 10:05a; **18** 12:15p, 8p; **21** 2:35p, 10:05p; **26** 7:30a, 6p, **SHOX June 1** 5:30a; **4** 9:30a; **5** 5a; **6** 10:30a; **14** 10:35a; **19** 8a, 10p; **22** 1:40p; **23** 5a; **27** 2p

The Ruins ★★ ('08, Horror) Tourists fall prey to carnivorous vines ensnaring the ruins of an ancient Mayan temple. *Jonathan Tucker, Jena Malone, Laura Ramsey, Shawn Ashmore.* (R, 1:31) (AL, AS, GV, N) **MVMAX June 6** 5:05a; **28** 1p, **OMAX June 11** 9p; **14** 6:33a; **24** 5:09p; **26** 6:04a; **30** 4:15p, **THMAX June 3** 10p; **7** 1:37p; **14** 3:10a; **16** 11:33a; **19** 5:16p; **23** 1:33a

RULES OF ENGAGEMENT ★★½ ('00, Drama) A decorated career Marine, about to stand trial for a botched rescue mission, asks an old friend to defend him. *Tommy Lee Jones, Samuel L. Jackson, Guy Pearce, Bruce Greenwood.* (R, 2:08) (AL, V) **SHO2 June 7** 3:45p; **10** 8:45a, 5p; **15** 12:30p; **19** 8:15a; **27** 6:15a, **SHOS June 8** 10:15a; **9** 5:30a; **13** 10p; **14** 5:55a; **21** 6:30a; **30** 10a, **SHOX June 4** 1:45p; **6** 6:30a, 3:45p; **12** 6:20a, 7:45p; **20** 2p; **21** 1:40a; **26** 4p; **29** 8:20a, 7:50p

Run the Race ★★ ('18, Drama) Zach Truett finds glory on the high school football field — working to earn a college scholarship and a ticket out of town. When a devastating knee injury forces Zach to the sidelines, his brother laces up his cleats to compete in track and field. *Tanner Stine, Kristoffer Polaha, Evan Hofer, Kelsey Reinhardt.* (PG, 1:41) (AS) **EPIX June 2** 3:55a; **12** 4:05a, **EPIX2 June 16** 10:50p, **EPIXHITS June 30** 4:35a

The Rundown ★★★ ('03, Adventure) Before his retirement, a bounty hunter must locate his boss' son, who is searching for a priceless artifact in the Amazon. *The Rock, Seann William Scott, Rosario Dawson, Christopher Walken.* (PG-13, 1:44) (AS, V) **MMAX June 2** 7:15p; **6** 10:35p; **19** 1:45a; **23** 5:25p; **28** 12:20a, **OMAX June 3** 3:45p; **13** 7:15p; **16** 9p; **21** 7:10a; **30** 5:47p, **THMAX June 5** 2:28p; **8** 10p; **12** 12:10a; **14** 10:51a; **20** 2:36p; **26** 3:10a

The Running Man ★★½ ('87, Science Fiction) A police-state scapegoat must play a TV host's deadly game show for the 21st-century masses. *Arnold Schwarzenegger, Maria Conchita Alonso, Richard Dawson, Yaphet Kotto.* (R, 1:41) (AL, AS, GV) **STRZED June 18** 12:09a, 8:30a

Running Scared ★★ ('06, Crime Drama) A low-level mobster runs into trouble when the gun he was supposed to discard winds up in the wrong hands after a drug deal and the deaths of some dirty cops. *Paul Walker, Cameron Bright, Vera Farmiga, Chazz Palminteri.* (R, 2:01) (AL, AS, GV) **MAX June 9** 3a; **13** 4:55p; **16** 1:50p; **25** 4:05p, **MMAX June 1** 4:10a, **AMAX June 4** 3:35a; **6** 10:32a; **11** 2:35p; **19** 10p; **23** 1:40a; **30** 6:20p

Rush ★★★ ('13, Docudrama) Charismatic Englishman James Hunt and Austrian perfectionist Niki Lauda burn up the 1970s Formula 1 racing scene and share an intense rivalry on the track. *Chris Hemsworth, Daniel Brühl, Olivia Wilde, Alexandra Maria Lara.* (R, 2:03) (AL, AS, N) **HBOZ-W June 3** 11:45a; **14** 11:25a; **22** 5:55p; **26** 6:20a

The Russia House ★★★ ('90, Drama) A London publisher turned spy falls in love with his Moscow contact. *Sean Connery, Michelle Pfeiffer, Roy Scheider, James Fox.* (R, 2:03) (AL) **HBOZ-W June 1** 6:35a; **10** 6:05a

The Russian Bride ('18, Suspense) A Russian woman moves to America with her daughter to marry a reclusive billionaire. When they arrive, he turns out to be a psychopath who sends their lives spiraling into a living hell. *Corbin Bernsen, Kristina Pimenova, Gregory O'Gallagher, Justin Nelson.* **SHOB June 10** 1:30a, **SHOWN June 3** 2a; **26** 1:10a

Rust Creek ('18, Suspense) A wrong turn leaves a college student stranded in the wintry woods, where she aligns with an enigmatic loner to survive the elements — and the outlaws pursuing her. *Hermione Corfield, Jay Paulson, Sean O'Bryan, John Marshall Jones.* (R, 1:48) (AL, AS, V) **SHON June 2** 8:30a; **5** 7:15a; **22** 8:30a; **25** 9a; **29** 4:15a, **SHOWN June 18** 10:35a, **SHOX June 20** 7a

RV ★★ ('06, Children's) Calamities strike when a family patriarch rents an enormous motor-home and takes his dysfunctional clan on vacation. *Robin Williams, Jeff Daniels, Cheryl Hines, Kristin Chenoweth.* (PG, 1:38) (AL, AS) **SHOF June 3** 9a, 4:30p; **16** 9:35a; **18** 4:15p; **20** 10:15a; **28** 8:30a; **29** 5:30a, **TMC June 9** 6:30a; **12** 1p; **13** 4:50a; **27** 7:05a, **TMCX June 1** 9:40p; **11** 2:30p; **29** 10:40a

S

SABRINA ★★½ ('95, Romance-Comedy) Sons of a Long Island tycoon become romantic rivals for the chauffeur's daughter. *Harrison Ford, Julia Ormond, Greg Kinnear, Nancy Marchand.* (PG, 2:07) (AL) **SHO June 2** 7:45a; **26** 1:15p; **30** 8a, **SHO2 June 8** 9:15a, 7:30p; **18** 8:35a, **SHOS June 5** 10:50a; **6** 4:35a; **14** 7:30p, **SHOWN June 7** 2:10p; **13** 12p; **17** 8p; **21** 8:45a; **27** 10a; **29** 9a

ST. ELMO'S FIRE ★★½ ('85, Drama) A sax player, a party girl, a writer and other aimless friends drift after graduating from college. *Rob Lowe, Demi Moore, Andrew McCarthy, Judd Nelson.* (R, 1:48) (AL, AS) **SHO June 10** 2:25p, **SHO2 June 1** 8:15a, **SHOS June 14** 3:30p, **SHOWN June 3** 9a, 8p; **9** 4:05p, **TMC June 16** 6:05p; **18** 8a; **24** 11:40p; **29** 11:10a; **30** 5:10a, **TMCX June 19** 4p; **23** 8p; **25** 11:30p; **28** 4p

Saint Judy ('18, Biography) Attorney Judy Wood leads a legal battle that changes the law for immigrants who seek asylum in the United States. *Michelle Monaghan, Leem Lubany, Common, Alfred Molina.* (PG-13, 1:47) (AL, AS) **STRZIB June 2** 6:05p; **3** 4:35a; **7** 6:12a, 3:53p; **8** 12:04a; **16** 10p; **17** 10:49a; **27** 11:25a, 8:12p

Salvador ★★★ ('86, Docudrama) Photojournalist Richard Boyle and his disc-jockey buddy go to circa-1980 El Salvador. *James Woods, James Belushi, Michael Murphy, John Savage.* (R, 1:57) (AL, AS, GV, N, R) **5MAX June 13** 2:12a; **23** 2:04a; **29** 3:09a, **OMAX June 15** 12:22a

Sanctum ★★ ('11, Action) While exploring an underwater cave system in the South Pacific, a skilled diver and his team become trapped in the treacherous labyrinth. *Richard Roxburgh, Ioan Gruffudd, Rhys Wakefield, Alice Parkinson.* (R, 1:49) (AL, AS, V) **MAX June 3** 2:15p; **12** 6:30p; **21** 9:27a; **27** 7:55p; **28** 4:10a, **AMAX June 1** 11:40p; **6** 4:22p; **9** 1:50p; **14** 10:56a; **17** 8:10p; **25** 6:25p; **30** 10p

The Sandlot ★★½ ('93, Children's) The best baseball player in the neighborhood helps a new kid with his clumsy ball-handling. *Thomas Guiry, Mike Vitar, Patrick Renna, Chauncey Leopardi.* (PG, 1:41) (AL, AS) **STRZCO June 21** 9:52a, 4:40p

Sands of Iwo Jima ★★★ ('49, War) A Marine sergeant pushes a colonel's son and other recruits until they're ready to fight. *John Wayne, John Agar, Forrest Tucker, Adele Mara.* (NR, 1:50) **EPIXDR June 12** 4:40a; **16** 4:05a; **27** 4:15a

Santee ★½ ('73, Western) A bounty hunter faces his son's killers with help from the son of an outlaw he has killed. *Glenn Ford, Michael Burns, Dana Wynter, Jay Silverheels.* (PG, 1:33) (AS, V) **EPIXDR June 9** 1:30p; **13** 2:05a; **20** 2:50a; **25** 6:55p; **26** 10:45a

Savages ★★½ ('12, Crime Drama) Three California pot growers wage a seemingly unwinnable war against a Mexican drug cartel that wants to take over their business. *Taylor Kitsch, Blake Lively, Aaron Johnson, John Travolta.* (R, 2:10) (AL, AS, GV, N) **5MAX June 4** 11:28p; **8** 6:48p; **23** 9p; **26** 6:48p, **MAX June 7** 8:35a; **10** 8:05a; **16** 9:47p; **19** 1:50p; **25** 4:25a; **28** 12:20a, **AMAX June 2** 10p; **5** 6:15p; **13** 7:50p; **18** 1:29a; **21** 9:05a; **29** 11a, **OMAX June 1** 9p; **11** 6:48p; **15** 11:30a

SAVING FLORA ('18, Children's) After learning that an aging circus elephant is scheduled to be euthanized, the circus owner's daughter decides to kidnap her and relocate her to an elephant preserve. *Jenna Ortega, David Arquette, Tom Arnold, Rhea Perlman.* (NR, 1:36) (AS) **STRZKF-W June 3** 3:14p, 9:43p; **8** 3:43a, 6:24p; **14** 8:52a, 11:17p; **23** 2:30a, 11:39a, 11:53p

SAW ★★½ ('04, Horror) A serial murderer will slaughter a captive doctor's wife and daughter unless the man kills a fellow prisoner. *Cary Elwes, Danny Glover, Monica Potter, Michael Emerson.* (R, 1:43) (AL, AS, GV) **MAX June 13** 7:50p; **22** 2:40a; **29** 8:55p, **AMAX June 5** 10p; **11** 12a; **20** 1:35a; **25** 8:15p, **OMAX June 3** 5:30p; **8** 10:29p; **12** 9p; **16** 7:16p; **28** 9p

SAW II ★★ ('05, Horror) A detective races against time to save his son from a sadistic madman holding a group of people captive. *Donnie Wahlberg, Tobin Bell, Shawnee Smith, Franky G.* (R, 1:33) (AL, AS, GV) **MAX June 13** 9:35p; **23** 2:45a, **AMAX June 3** 1:47a; **5** 11:45p; **15** 11:34p, **OMAX June 28** 10:45p

SAW III ★★ ('06, Horror) A kidnapped doctor must keep dying Jigsaw alive while a fellow victim completes his own maniacal test. *Tobin Bell, Shawnee Smith, Bahar Soomekh, Angus Macfadyen.* (R, 1:47) (AL, AS, GV, N) **MAX June 24** 2:30a, **AMAX June 6** 1:18a; **14** 3:24a

SAW IV ★½ ('07, Horror) An officer has only 90 minutes to save his friend, a SWAT commander, from a series of demented traps. *Tobin Bell, Scott Patterson, Betsy Russell, Costas Mandylor.* (R, 1:32) (AL, AS, GV) **MAX June 25** 2:50a

SAW V ★½ ('08, Horror) As the apparently last disciple of Jigsaw, Hoffman goes on the hunt to protect his secret. *Tobin Bell, Costas Mandylor, Scott Patterson, Betsy Russell.* (R, 1:32) (AL, AS, BN, GV) **MAX June 26** 2:25a

SAW VI ★ ('09, Horror) Hoffman emerges as the next heir to Jigsaw's twisted legacy, but as the FBI closes in, he sets in motion a game that is designed to reveal Jigsaw's grand scheme. *Tobin Bell, Costas Mandylor, Betsy Russell, Mark Rolston.* (R, 1:31) (AL, AS, GV) **MAX June 27** 2:45a, **AMAX June 10** 4:30a

SAW: THE FINAL CHAPTER ★ ('10, Horror) As a fierce battle rages over Jigsaw's terrible legacy, survivors seek support from a fellow survivor and self-help guru, who has a few dark secrets of his own. *Tobin Bell, Costas Mandylor, Betsy Russell, Sean Patrick Flanery.* (R, 1:31) (AL, AS, GV) **MAX June 28** 2:35a, **AMAX June 15** 4:26a

Say It Isn't So ★ ('01, Comedy) A man searching for his birth mother discovers that his girlfriend might be his sister. *Chris Klein, Heather Graham, Orlando Jones, Sally Field.* (R, 1:35) (AL, SSC) **MAX June 9** 11:25a, **MVMAX June 6** 8:25a; **20** 12:25p

Scanners ★★ ('81, Science Fiction) A scientist sends a scanner to hunt others like him with explosive psychic powers. *Stephen Lack, Jennifer O'Neill, Patrick McGoohan, Lawrence Dane.* (R, 1:42) (AL, GV) **MMAX June 11** 3:05a, **THMAX June 29** 4:32a

Scary Movie 3 ★★ ('03, Comedy) After Cindy accidentally watches a strange videotape that causes the viewer to die within a week, she discovers the tape is only one of many weird happenings. *Anna Faris, Anthony Anderson, Leslie Nielsen, Camryn Manheim.* (PG-13, 1:20) (AL, AS, V) **HBO2 June 3** 1:15p; **11** 6:50a; **20** 3:15a, **HBOC-W June 9** 9:45p; **15** 12:55a; **17** 6a; **22** 3:05p; **26** 6:35p

Scent of a Woman ★★★½ ('92, Drama) A blind ex-colonel takes his preppie guide on a lust-for-life trip to New York. *Al Pacino, Chris O'Donnell, James Rebhorn, Gabrielle Anwar.* (R, 2:37) (AL, AS) **STRZCI-W June 5** 3:02a, 12:53p, 11:38p; **14** 10:03p; **15** 12:59p

SCHINDLER'S LIST ★★★★ ('93, Historical Drama) German industrialist Oskar Schindler plots with his accountant to save Jewish prisoners from the Nazis. *Liam Neeson, Ben Kingsley, Ralph Fiennes, Caroline Goodall.* (R, 3:15) (AL, AS, GV, N) **STARZ June 22** 10:12a, **STRZED June 18** 5:12a, **STRZCI-W June 12** 10:03p; **13** 10:10a

THE SCHOOL OF ROCK ★★★ ('03, Comedy) Fired from his group and desperate for money, a guitarist poses as a teacher for students who play in a school band. *Jack Black, Joan Cusack, Mike White, Sarah Silverman.* (PG-13, 1:48) (AL, AS) **HBO2 June 4** 6:10a; **7** 8a; **14** 9p; **27** 4:30a, **HBOC-W June 2** 9:40p; **12** 8p; **16** 6:10p; **20** 11:15p; **24** 6:10p; **30** 11:30a, **HBOF-W June 9** 9:05p; **18** 8:25p; **22** 8:25p

Scoop ★★ ('06, Romance-Comedy) An American journalism student falls for a British aristocrat, as she and a magician hunt a killer in London. *Scarlett Johansson, Woody Allen, Hugh Jackman, Ian McShane.* (PG-13, 1:36) (AS) **MAX June 1** 12:10a, **MMAX June 11** 10:45a, **THMAX June 1** 9:32a; **8** 1:20a; **16** 3:15a; **20** 9:58a; **25** 1:46p

Scoot and Kassie's Christmas Adventure ('13, Children's) Kassie rescues a retired, wounded police dog and names him Scoot. She and her friends organize a charity concert to raise money for less-fortunate kids, and Scoot has to save the day when two crooks make plans to steal the donated money. *Luke Perry, Ariana Bagley, Taylor Negron, Adam Johnson.* (NR, 1:26) **STRZKF-W June 11** 3:24a, 12:53p; **17** 6:29a, 8p; **22** 11:32a

Scotty and the Secret History of Hollywood ★★★ ('17, Documentary) The deliciously scandalous story of Scotty Bowers, a former Marine who lands in Hollywood after World War II and becomes a legendary escort and sexual procurer to closeted gay celebrities. *Scotty Bowers, Peter Bart, Stephen Fry* (NR, 1:38) (AL, AS, N, SSC) **STRZED June 27** 5:11p

Scream 4 ★★½ ('11, Horror) The Ghostface Killer returns with a vengeance when self-help author Sidney Prescott arrives in Woodsboro on the last stop of her book tour. *Neve Campbell, Courteney Cox, David Arquette, Emma Roberts.* (R, 1:52) (AL, AS, GV) **SHO2 June 24** 3a, **SHOB June 12** 6p; **17** 11p; **22** 3a; **28** 1a, **SHON June 1** 6:05p; **7** 1:05a; **14** 9:35p; **30** 2a, **SHOX June 3** 3:10a

The Seagull ('18, Drama) At a picturesque lakeside estate, a love triangle unfolds between the diva Irina, her lover Boris, and the ingenue Nina. *Saoirse Ronan, Annette Bening, Corey Stoll, Billy Howle.* (PG-13, 1:38) (AS, N, V) **STRZED June 8** 5:20a

The Search for Santa Paws ★★★ ('10, Children's) A talking dog and an orphan must save Christmas after old Saint Nick loses his memory. *Kaitlyn Maher, Madison Pettis, Voice of Diedrich Bader, Bill Cobbs.* (G, 1:36) **HBOF-W June 3** 11:30a; **9** 12:45p; **21** 11:15a; **25** 2:15p

All Times Pacific. Not all networks are available in all areas.

Searching ★★★ ('18, Suspense) David Kim becomes desperate when his 16-year-old daughter Margot disappears and an immediate police investigation leads nowhere. He soon uses Margot's laptop to contact her friends and look at photos and videos for any clues to her whereabouts. *John Cho, Debra Messing, Joseph Lee, Michelle La.* (PG-13, 1:42) (AL, AS, V) **STARZ June 14** 1:42a; **16** 7:16p, **STRZED June 24** 6:32a, 2:48p, 9:38p, **STRZCI-W June 4** 2:39a, 12:27p; **8** 6:35a, 3:37p; **19** 7:35a; **27** 3:59p; **30** 5:24a

Season of the Witch ★½ ('11, Action) Knights escort an accused witch to a remote abbey, where monks will perform a ritual in the hope of ending the pestilence ravaging Europe. *Nicolas Cage, Ron Perlman, Stephen Campbell Moore, Claire Foy.* (PG-13, 1:35) (AS, V) **HBOZ-W June 10** 8:10a

Second Act ★★ ('18, Romance-Comedy) After losing a promotion to a college-educated candidate, a frustrated assistant manager sets out to prove to Madison Avenue that street smarts are as valuable as book smarts — and it's never too late for a second act. *Jennifer Lopez, Vanessa Hudgens, Leah Remini, Treat Williams.* (PG-13, 1:44) (AL, AS) **SHOF June 1** 1:30a; **27** 9:45p, **TMC June 3** 8:30a, 11:35p; **7** 10:10p; **13** 9:30a; **14** 4:05a; **28** 11:45p, **TMCX June 2** 10p; **10** 12:30p; **15** 4:30p; **25** 9:45p; **29** 2:15p; **30** 4:10a

Secondhand Lions ★★★ ('03, Comedy-Drama) In the 1960s, an urban teen stays with his rural great-uncles and listens to their fantastic tales. *Michael Caine, Robert Duvall, Haley Joel Osment, Kyra Sedgwick.* (PG, 1:49) (AL, AS, V) **STRZCO June 21** 1:09p

The Secret of My Success ★★½ ('87, Comedy) A would-be yuppie from Kansas sorts mail in Manhattan but pretends to be a corporate executive. *Michael J. Fox, Helen Slater, Richard Jordan, Margaret Whitton.* (PG-13, 1:50) (AL, AS, BN) **HBOC-W June 9** 6:45a; **21** 8a; **24** 6:20a; **28** 4:20a

See No Evil ★½ ('06, Horror) A reclusive maniac terrorizes a group of young petty criminals who have arrived to clean up a rotting hotel as part of their community service. *Kane, Christina Vidal, Samantha Noble, Luke Pegler.* (R, 1:24) (AL, AS, GV, N) **MMAX June 12** 4:35a, **MVMAX June 15** 4:21a; **19** 2:57a; **27** 11:50p, **OMAX June 3** 9p; **6** 10:30p; **10** 12:18a; **16** 10:45p; **29** 6:02p, **THMAX June 9** 3:38a

Selfie From Hell ('18, Horror) A woman scours the internet for information after her cousin comes down with a mysterious illness. She uncovers a dark secret found only on the deep web. *Alyson Walker, Tony Giroux, Meelah Adams, Ian Butcher.* (R, 1:13) (AS, V) **SHOB June 3** 11:30a; **11** 6:30a; **15** 11a; **24** 5a; **28** 4:35a, **SHON June 6** 4:05a; **8** 1:30p; **17** 9a; **21** 9:30a; **25** 7:30a, **SHOWN June 17** 3:05a; **24** 11:45a

Semper Fi ('19, Suspense) Cal is a dedicated cop who also serves as a sergeant in the Marine Corps Reserve. When his reckless half brother lands in jail for accidentally killing a man, Cal and his buddies hatch a plan to break him out of prison — no matter what the cost. *Jai Courtney, Nat Wolff, Finn Wittrock, Beau Knapp.* (R, 1:39) (AL, AS, V) **SHO June 2** 3p; **5** 7:30a, **SHO2 June 14** 3a; **24** 1p, **SHON June 4** 12:30p; **7** 1:15p; **12** 9:15a, 10p; **23** 8p; **27** 6:15p, **SHOX June 6** 12:30p; **14** 12:30p; **17** 8:20p; **20** 9a; **25** 9:50a

The Sender ★★½ ('82, Horror) A suicidal amnesiac sends rats, flames and other nightmares by telepathy to his psychiatrist. *Kathryn Harrold, Zeljko Ivanek, Paul Freeman, Shirley Knight.* (R, 1:31) (AL, GV) **EPIX June 11** 8:40a, **EPIX2 June 8** 4:50a; **9** 2:20a; **18** 3a, **EPIXDR June 22** 3:25p, 9:50p; **23** 6:35a; **26** 1:50p

Sense and Sensibility ★★★½ ('95, Comedy-Drama) Suitors romance, then abandon, sisters left destitute by their father's death in late-1800s England. *Emma Thompson, Alan Rickman, Kate Winslet, Hugh Grant.* (PG, 2:15) (AS) **STRZCI-W June 3** 10:25p; **4** 6:11a; **19** 10p

Senseless ★★ ('98, Comedy) An experimental drug wreaks havoc upon a hardworking college student by altering his senses. *Marlon Wayans, David Spade, Matthew Lillard, Brad Dourif.* (R, 1:33) (AL, AS) **MMAX June 5** 7:40a; **18** 11:05a, **MVMAX June 7** 6:25p; **12** 3:05p, **OMAX June 9** 6:50a; **14** 10:48p

The Sentinel ★★ ('06, Suspense) A fugitive Secret Service agent must clear himself of charges of murdering a colleague and save the president from an assassination plot. *Michael Douglas, Kiefer Sutherland, Kim Basinger, Eva Longoria.* (PG-13, 1:48) (AS, V) **5MAX June 12** 5:11p; **17** 12:54a; **21** 10:56p, **MAX June 1** 2:15p; **4** 11:50p; **7** 3:45p; **10** 10:15p; **20** 10:15a; **25** 6:10p; **28** 8p, **AMAX June 3** 6:15p; **10** 12:15a; **14** 4:15p; **18** 8:29a; **23** 10p; **26** 3:05p

Serenity ★★★ ('05, Science Fiction) Crew members aboard a transport vessel get caught in a deadly conflict in the wake of a galactic war. *Nathan Fillion, Gina Torres, Alan Tudyk, Morena Baccarin.* (PG-13, 1:59) (AS, V) **STARZ June 8** 12:38a; **16** 7:14a; **17** 12:15a, **STRZED June 6** 12:06p; **25** 5:24p; **26** 6:22a, **STRZIB June 21** 1:05p; **22** 6:29a

Sgt. Bilko ★½ ('96, Comedy) A major seeks revenge on con artist Master Sgt. Ernest G. Bilko for nearly ruining his career. *Steve Martin, Dan Aykroyd, Phil Hartman, Glenne Headly.* (PG, 1:34) (AL, AS) **STRZCO June 15** 11:28p

Sgt. Stubby: An American Hero ★★★ ('18, Children's) Animated. After being rescued by a young soldier on the eve of America's entry into World War I, a terrier gets a home, a family and the chance to embark on an incredible adventure. *Voices of Logan Lerman, Helena Bonham Carter, Gérard Depardieu, Jordan Beck.* (PG, 1:24) (AS, V) **HBOF-W June 11** 10a; **16** 11:30a; **25** 10a

A SERIAL KILLER'S GUIDE TO LIFE ('19, Comedy) A self-help addict takes a road trip with a life coach who happens to be a deranged serial killer. *Katie Brayben, Poppy Roe, Ben Lloyd-Hughes, Sarah Ball.* (NR, 1:21) (AS, GV) **SHO June 23** 11:05a, **SHO2 June 9** 12:30p, **SHOB June 1** 11:35p; **4** 6:30p; **8** 2:05a; **13** 1:30p; **16** 11:40p; **19** 8p; **24** 8p; **28** 5p, **SHOX June 15** 2:30a

Serpico ★★★½ ('73, Crime Drama) Based on the true story of Frank Serpico, who sacrificed his career to expose widespread corruption in the NYPD. *Al Pacino, John Randolph, Jack Kehoe, Biff McGuire.* (R, 2:09) (AL, AS, V) **SHOS June 12** 12:50p, **TMC June 5** 5:45p; **7** 2p; **11** 8p; **13** 2:45p, **TMCX June 2** 1p; **3** 3:05a; **6** 5:45p; **10** 4p; **15** 8p

Seven ★★★½ ('95, Suspense) A meticulous detective and the young officer about to replace the veteran probe serial murders based on the seven deadly sins. *Brad Pitt, Morgan Freeman, Gwyneth Paltrow, R. Lee Ermey.* (R, 2:05) (AL, AS, BN, GV) **SHO June 4** 12:30p; **8** 5:50p; **20** 2:35p; **24** 12:15p; **30** 12p, **SHO2 June 3** 6:45p; **16** 5:10p; **21** 3:20p; **29** 7:15p, **SHOS June 6** 6:15p; **15** 1:15p; **23** 1:15p; **27** 10:20p, **SHOX June 7** 4p; **10** 7:45p; **17** 2:50p; **18** 2:30a, **TMC June 2** 8p; **11** 10:10p

7 Days in Entebbe ★★ ('18, Suspense) Israeli soldiers embark on a mission to rescue more than 240 hostages from an airport in Entebbe, Uganda, in the summer of 1976. *Daniel Brühl, Rosamund Pike, Eddie Marsan, Lior Ashkenazi.* (PG-13, 1:47) (AL, AS, V) **TMC June 25** 4p; **26** 4a; **27** 5p, **TMCX June 7** 8p; **12** 3:30a; **13** 8a; **17** 10p

7 Guardians of the Tomb ('18, Adventure) The discovery of a mysterious labyrinth holding the mummified remains of an emperor leads to the unleashing of a horde of carnivorous spiders. *Li Bingbing, Kellan Lutz, Wu Chun, Kelsey Grammer.* (NR, 1:30) (AS, V) **SHOB June 3** 8a; **13** 7a; **30** 11a

Seven Pounds ★★ ('08, Drama) A man with a fateful secret sets out to redeem himself by changing the lives of seven strangers, including a woman with whom he falls in love. *Will Smith, Rosario Dawson, Michael Ealy, Barry Pepper.* (PG-13, 2:04) (AS) **STARZ June 2** 2:21p, 10p; **16** 11:15a; **17** 4:07a; **22** 3:40a, 1:29p, **STRZCI-W June 25** 7:53p, **STRZIB June 6** 11:16a, 7:54p; **11** 9:13a, 6:55p; **28** 8:39a, 10p

7-Star Grand Mantis ★ ('86, Adventure) A kung-fu master shows a villager how to fight a tyrant's henchmen. *Gerry Wong, Ronny Chan, Eagle Han, Benny Tsui.* (NR, 1:30) (V) **EPIXDR June 18** 1:35a

Sex Drive ★★ ('08, Comedy) A teenager steals his older brother's car and goes on a road trip with his buddies to lose his virginity to a gal he met online. *Josh Zuckerman, Amanda Crew, Clark Duke, James Marsden.* (R, 1:48) (AL, AS, N, SSC) **EPIXHITS June 22** 4:45a, **EPIXDR June 2** 8:15p; **11** 8:20p; **17** 8:15p

Sexy Beast ★★★ ('00, Comedy-Drama) A criminal reluctantly agrees to return to London from retirement in Spain to help former associates rob a heavily guarded bank. *Ray Winstone, Ben Kingsley, Ian McShane, Amanda Redman.* (R, 1:28) (AL, AS, GV) **MMAX June 29** 7:55a, **MVMAX June 22** 6:30a, **OMAX June 2** 10:24a; **7** 10:39p; **16** 3:35p; **20** 4:20a; **25** 10:30p

THE SHADOW ★★½ ('94, Action) Dashing Lamont Cranston's alter ego battles a villain named Shiwan Khan in 1930s Manhattan. *Alec Baldwin, John Lone, Penelope Ann Miller, Peter Boyle.* (PG-13, 1:42) (V) **5MAX June 1** 2:47a, **MMAX June 16** 9:40a, **MVMAX June 6** 4:27p; **18** 11:17a; **29** 10:58a, **OMAX June 10** 5:07a; **14** 4:44a; **24** 12:26a, **THMAX June 4** 7:31a; **8** 1:03p; **12** 4:05p; **21** 4:40a; **25** 3:22p

Shaft ★★½ ('00, Action) A detective and a narcotics cop track a sociopath out to kill a woman who can testify that he committed murder. *Samuel L. Jackson, Vanessa L. Williams, Jeffrey Wright, Christian Bale.* (R, 1:38) (AL, AS, BN, GV) **HBOZ-W June 2** 10p; **7** 2:50p; **17** 11a; **21** 9:15a; **25** 4:10p; **29** 12:30p

Shaft ★★ ('19, Action) When his best friend dies under mysterious circumstances, an FBI cyber security expert joins forces with his father — the legendary cop John Shaft — to scour the streets of Harlem, N.Y., and uncover the truth. *Samuel L. Jackson, Jessie T. Usher, Richard Roundtree, Regina Hall.* (R, 1:51) (AL, AS, BN, V) **HBO June 4** 2:30p; **9** 12:30a; **11** 6:05p; **14** 4:05p

SHAKES THE CLOWN ★★ ('91, Comedy) The all-clown town of Palukaville provides a colorful backdrop for this tale of an alcoholic funnyman framed for murder. *Bobcat Goldthwait, Julie Brown, Tom Kenny, Blake Clark.* (R, 1:23) (AL, AS, V) **STRZCO June 6** 11:27p

Shallow Grave ★★★½ ('95, Suspense) Three roommates launch a sinister cover-up when they come into possession of a dead body and a suitcase full of cash. *Kerry Fox, Christopher Eccleston, Ewan McGregor, Ken Stott.* (R, 1:32) (AL, GV, N) **STRZCI-W June 13** 6:28a

Shallow Hal ★★½ ('01, Romance-Comedy) A self-help guru makes a superficial man see only the inner beauty of a very fat woman. *Gwyneth Paltrow, Jack Black, Jason Alexander, Joe Viterelli.* (PG-13, 1:54) (AL, AS) **MMAX June 7** 10:40p; **13** 3:40p; **18** 5:15p; **25** 12:30a; **30** 10:45p, **MVMAX June 2** 2:35p; **21** 11:30p

Shame ★★★ ('11, Drama) The arrival of his needy sister forces a man to confront his sex addiction out in the open. *Michael Fassbender, Carey Mulligan, James Badge Dale, Nicole Beharie.* (NC-17, 1:39) (AL, AS, N, SSC) **5MAX June 2** 12:35a; **15** 2:43a; **27** 2:34a, **MMAX June 4** 12:40a; **17** 3a, **MVMAX June 11** 12:12a; **20** 8p

Shanghai Knights ★★★ ('03, Comedy) With help from his sister and a friend, a martial-arts master travels to London to find his father's murderer. *Jackie Chan, Owen Wilson, Aaron Johnson, Tom Fisher.* (PG-13, 1:54) (AS, V) **MVMAX June 12** 7:45a; **21** 7:20a; **24** 6:05p, **OMAX June 1** 11:47a; **4** 3a; **9** 9p; **14** 9:45a; **21** 2:32a; **25** 8:47a, **THMAX June 7** 9:59a; **10** 11:32a; **16** 4:43p; **20** 1:16a; **28** 1:19a; **30** 6:25a

SHANGHAI SURPRISE ★ ('86, Crime Drama) An American tie salesman and a missionary team up to track down missing opium in 1938 China. *Sean Penn, Madonna, Paul Freeman, Richard Griffiths.* (PG-13, 1:37) (AL, AS, V) **HBO2 June 4** 8:05a, **HBOC-W June 15** 7:40a; **21** 2:55a; **23** 9:45a

Shaolin Fighters vs. Ninja ('81, Action) After her father is slain by the merciless Deadly Blade, a woman sends out invitations to the strongest fighters in the region to put a stop to his evil ways. *Yasuaki Kurata, Norman Chu, Lo Lien, Hwang Jang Lee.* (NR, 1:23) (AS, V) **EPIXDR June 9** 2:50a

Shaolin Kung Fu Master ('80, Action) Five of the prince's most trusted guards are chosen to protect a hidden treasure cache. One by one, the guards begin to die at the hands of a secretive assassin. *Peng Chang, Yi Chang, Ching Cheng, Kuan-Chun Chi.* (NR, 1:27) (AS, V) **EPIXDR June 26** 11:45p

Shaolin Kung Fu Mystagogue ★ ('80, Adventure) During the early years of the Ch'ing dynasty, war is waged between the new Ming regime and the Prince Regent. *Feng Hsu, Carter Wong, Chang Yu* (NR, 1:30) (V) **EPIXDR June 20** 12a

SHAUN OF THE DEAD ★★★ ('04, Comedy) An aimless TV salesman and his best pal must save their friends and family from the zombies that have overrun London. *Simon Pegg, Kate Ashfield, Lucy Davis, Nick Frost.* (R, 1:37) (AL, AS, GV) **MAX June 9** 4:50p; **17** 2:36a; **25** 2:25p; **29** 1:50p, **AMAX June 1** 2:55p; **6** 12:34p; **12** 10:26a; **22** 3:10a, **MVMAX June 8** 7:51a; **14** 9:37p; **18** 3p; **23** 9:55p

Shazam! ★★★½ ('19, Action) Billy Batson is a streetwise 14-year-old who can magically transform into the adult superhero Shazam simply by shouting out one word. His newfound powers soon get put to the test when he squares off against the evil Dr. Thaddeus Sivana. *Zachary Levi, Mark Strong, Asher Angel, Jack Dylan Grazer.* (PG-13, 2:12) (AL, AS, V) **HBO June 3** 5:15p; **7** 2:30p; **15** 10:25a; **23** 2:33p; **27** 12:35p, **HBOZ-W June 5** 3:30p; **9** 7:50a; **14** 12a; **19** 10p; **25** 6:05p; **30** 12:05a

SHE HATE ME ★★ ('04, Comedy-Drama) Fired from his corporate job, a man agrees to impregnate his ex-fiancee and a slew of lesbians for money. *Anthony Mackie, Kerry Washington, Ellen Barkin, Monica Bellucci.* (R, 2:18) (AL, AS, N, SSC) **SHO2 June 5** 1:30a, **SHON June 8** 1:35a; **16** 9:35p; **24** 11:05p; **27** 11:30p, **SHOS June 3** 9p; **22** 10:35p

Sherlock Gnomes ★★ ('18, Children's) Animated. When Gnomeo and Juliet first arrive in London, their biggest concern is getting their new garden ready for spring. After someone kidnaps their garden gnomes, the duo calls on famous Detective Sherlock Gnomes and his sidekick Watson to solve the case. *Voices of James McAvoy, Emily Blunt, Chiwetel Ejiofor, Maggie Smith.* (PG, 1:26) (AS) **EPIX June 24** 6:30p, **EPIX2 June 27** 4:55a, **EPIXHITS June 6** 6:05a

Sherlock Holmes: A Game of Shadows ★★½ ('11, Action) The murder of Austria's crown prince leads Holmes, Watson and a Gypsy to a showdown with an evil genius named Moriarty. *Robert Downey Jr., Jude Law, Noomi Rapace, Rachel McAdams.* (PG-13, 2:09) (AS, V) **HBO June 29** 6:50p

SHE'S ALL THAT ★★ ('99, Romance-Comedy) A cool teen bets a friend that he can transform the school's geekiest girl into a prom queen. *Freddie Prinze Jr., Rachael Leigh Cook, Matthew Lillard, Paul Walker.* (PG-13, 1:31) (AL, AS) **SHO June 8** 6:45a; **12** 4:55a, **SHOF June 12** 8p; **16** 11:05p; **19** 12a, **SHOWN June 1** 6:45a, 11:45p; **20** 10p; **22** 4:35p; **25** 8:20a; **28** 1p; **29** 4:15a

She's Funny That Way ('14, Romance-Comedy) The cast and crew of a Broadway play are thrown into a romantic roundelay when a lecherous director hires a hooker-turned-actress to star alongside his wife and his wife's ex-lover. *Owen Wilson, Imogen Poots, Kathryn Hahn, Rhys Ifans.* (R, 1:33) (AL, AS) **HBOC-W June 1** 12:20p; **3** 4:25p; **16** 1:35a; **27** 4:30a; **29** 11:50p

She's the Man ★★ ('06, Romance-Comedy) Romantic complications ensue when a student poses as her twin brother and replaces him at his boarding school. *Amanda Bynes, James Kirk, Channing Tatum, Laura Ramsey.* (PG-13, 1:45) (AS) **HBO June 27** 4:12a, **HBOS-W June 17** 9:55a, **HBOZ-W June 3** 10p; **12** 6a; **20** 6:15p; **24** 11:30p; **28** 9:50a

She's the One ★★ ('96, Romance-Comedy) An affair with his cab-driver brother's ex-fiancee typifies a married Wall Street guy's need for sibling rivalry. *Jennifer Aniston, Maxine Bahns, Edward Burns, Cameron Diaz.* (R, 1:36) (AL) **HBO2 June 14** 4:25a, **HBOC-W June 4** 1:10p; **10** 12:35p, 10p; **17** 12:50a; **21** 9:55a; **27** 1:20a

Shifting Gears ('18, Comedy) Hard-working underdogs must participate in — and win — a big dirt car race to defeat their dastardly nemesis and save their beloved auto shop. *M.C. Gainey, R. Keith Harris, M. Emmet Walsh, John Ratzenberger.* (NR, 1:42) (AS) **SHOF June 17** 2:30p; **18** 5:30a; **23** 11a; **29** 7:15a

THE SHIPPING NEWS ★★ ('01, Drama) Fortunes change for a struggling writer when he returns to his hometown in Newfoundland. *Kevin Spacey, Julianne Moore, Judi Dench, Cate Blanchett.* (R, 1:51) (AL, AS) **MMAX June 6** 4:05a; **13** 6:55a; **23** 8a

Shirley Valentine ★★½ ('89, Romance-Comedy) A Liverpool housewife talks to the camera and her kitchen wall about life, people and going to Greece. *Pauline Collins, Tom Conti, Alison Steadman, Julia McKenzie.* (R, 1:48) (AL, BN) **EPIX June 5** 2:25p; **17** 4:20p, **EPIX2 June 23** 3:10p; **29** 3:10p, **EPIXHITS June 3** 9p; **4** 11:25a; **21** 2:40a, **EPIXDR June 1** 8:15p; **2** 11:40a; **15** 8:25p; **16** 11:25a

Shock and Awe ★★ ('17, Drama) In 2003, as the Bush administration prepares to invade Iraq, skeptical journalists question the administration's claim that Saddam Hussein has weapons of mass destruction. *Woody Harrelson, James Marsden, Rob Reiner, Milla Jovovich.* (R, 1:30) (AL, AS) **STRZCI-W June 2** 3:38a, 2:57p; **10** 12:56p; **26** 4:28p

A SHOCK TO THE SYSTEM ★★★ ('90, Suspense) An English businessman in New York turns to murder: first his nagging wife, then his new boss. *Michael Caine, Elizabeth McGovern, Peter Riegert, Swoosie Kurtz.* (R, 1:31) (AL, AS, V) **MAX June 9** 5:05a, **AMAX June 1** 7:05a; **7** 4:30a; **12** 8:58a; **19** 3:03a

Shocker ★★½ ('89, Horror) Dreams link a police detective's son to a killer TV repairman turned into a soul-stealing spirit by the electric chair. *Michael Murphy, Peter Berg, Mitch Pileggi, Cami Cooper.* (R, 1:51) (AL, GV) **MAX June 27** 4:15a, **AMAX June 16** 12:50p; **24** 6a, **OMAX June 12** 10:45p; **20** 7:40a

Showtime ★½ ('02, Comedy) A straight-laced cop must work with a bumbling patrolman on a reality-based TV show. *Robert De Niro, Eddie Murphy, Rene Russo, Pedro Damián.* (PG-13, 1:35) (AL, AS, V) **STRZCO June 2** 4:30p; **20** 5:40a, 3:10p; **24** 4:02a, 10:57a

Shutter Island ★★½ ('10, Suspense) A 1950s lawman pursues a murderess who appears to have vanished from a locked room within a fortresslike psychiatric hospital. *Leonardo DiCaprio, Mark Ruffalo, Ben Kingsley, Max von Sydow.* (R, 2:18) (AL, AS, N, V) **HBO2 June 1** 12:45p; **5** 9p; **15** 2p; **21** 3:45a; **29** 1a

Sid & Judy ('19, Documentary) Fifty years after the untimely death of Sid Luft's wife, Judy Garland, his journal provides insight into their marriage. (NR, 1:35) **SHON June 16** 9:30a; **20** 7:30a; **23** 4:45a, **SHOWN June 2** 9:15a

Side Effects ★★★ ('13, Drama) A woman's world unravels after her psychiatrist prescribes a new medication to treat her anxiety. *Jude Law, Rooney Mara, Channing Tatum, Catherine Zeta-Jones.* (R, 1:45) (AL, AS, N, V) **HBO June 3** 12a, **HBO2 June 1** 12:20a, **HBOS-W June 9** 1:05p; **15** 9:45a; **19** 11:05p; **23** 7:10p; **28** 9:40p

Sideways ★★★½ ('04, Comedy-Drama) A divorced teacher and his soon-to-be-married friend ponder their lives and relationships during a road trip through California wine country. *Paul Giamatti, Thomas Haden Church, Virginia Madsen, Sandra Oh.* (R, 2:06) (AL, AS, N, SSC) **STARZ June 10** 2:51p, **STRZCI-W June 1** 1:38a

Signs ★★★ ('02, Suspense) With the help of his brother, a Pennsylvanian investigates the appearance of 500-foot-diameter circles in his crop fields. *Mel Gibson, Joaquin Phoenix, Cherry Jones, Rory Culkin.* (PG-13, 1:46) (V) **HBO2 June 4** 2:10p; **8** 8:40a; **12** 9:30p; **17** 10:20a; **25** 6:10p, **HBOZ-W June 1** 4:05p; **9** 11:55p; **19** 8:10p; **23** 4:15p; **27** 8:25a

Silver City ★★½ ('04, Drama) A campaign manager hires a private detective after a Colorado gubernatorial candidate finds a dead body while fishing. *Danny Huston, Maria Bello, Billy Zane, Chris Cooper.* (R, 2:08) (AL, AS) **HBOS-W June 10** 2:25a

A Simple Favor ★★★ ('18, Suspense) Stephanie is a widowed, single mother who works as a vlogger in Connecticut. When her best friend mysteriously disappears one day, Stephanie launches her own investigation by digging into the woman's past — and finding a few surprises along the way. *Anna Kendrick, Blake Lively, Henry Golding, Ian Ho.* (R, 1:57) (AL, AS, N, V) **EPIX June 21** 11p, **EPIX2 June 14** 7p; **15** 10:50a, **EPIXHITS June 1** 6:50p; **2** 8:55a; **6** 5p; **7** 7:40a

A Simple Plan ★★★ ('98, Suspense) A Minnesotan, his dimwitted brother and his brother's redneck friend find and decide to keep $4 million. *Bill Paxton, Billy Bob Thornton, Brent Briscoe, Bridget Fonda.* (R, 2:01) (AL, AS, V) **STARZ June 12** 5:18a; **15** 6:05a, 5:55p

Sinbad: Beyond the Veil of Mists ★★½ ('00, Children's) Animated. The princess of a seaside monarchy entreats Sinbad to stop an evil wizard who threatens to take over the realm. *Voices of Brendan Fraser, Jennifer Hale, Mark Hamill, Leonard Nimoy.* (G, 1:25) **HBOF-W June 8** 5:33p; **15** 4:35a; **19** 12:55p; **23** 2:35p

Sinbad of the Seven Seas ★½ ('89, Fantasy) The muscular hero seeks five jewels in exotic places, including the Amazon and an isle of the dead. *Lou Ferrigno, John Steiner, Leo Gullotta, Roland Wybenga.* (PG-13, 1:30) (V) **MAX June 5** 5:25a; **7** 2:57a, **AMAX June 11** 7:42a; **25** 4:25a; **29** 9:25a, **OMAX June 16** 2:02a

Single White Female ★★½ ('92, Suspense) A software designer shares her Manhattan apartment with a young woman who's dangerous. *Bridget Fonda, Jennifer Jason Leigh, Steven Weber, Peter Friedman.* (R, 1:47) (AL, AS, V) **EPIX June 18** 8p; **28** 3:30p, **EPIX2 June 14** 9p, **EPIXHITS June 1** 5p; **2** 7:05a; **6** 7p; **7** 9:40a, **EPIXDR June 4** 6:45p; **21** 7:10p

The Siren ('19, Fantasy) The friendly rapport between new neighbors slowly changes when a mysterious woman arrives. *MacLeod Andrews, Margaret Ying Drake, Evan Dumouchel* (NR, 1:20) (AS, V) **TMC June 14** 6a; **18** 11:30a; **23** 3:05p; **26** 9:40a; **27** 5:45a, **TMCX June 10** 11a; **15** 1:35p; **20** 6:35a; **25** 7:35a; **26** 4:35a

The Sitter ★½ ('11, Comedy) The world's worst baby sitter takes a brood of rambunctious children on a wild night-time odyssey through New York. *Jonah Hill, Max Records, Ari Graynor, JB Smoove.* (R, 1:21) (AL, AS, V) **MMAX June 1** 11:15a; **11** 1:40a; **13** 10:50p; **18** 3:50p; **21** 6a; **27** 11:35a; **30** 3p, **MVMAX June 8** 5p, **THMAX June 3** 5:14p; **6** 8:14a; **14** 7:53a; **24** 1:39a; **26** 10:11a

Six Days, Seven Nights ★★½ ('98, Romance-Comedy) An emergency landing strands a New York magazine editor and a South Pacific cargo pilot on an unknown Tahitian island. *Harrison Ford, Anne Heche, David Schwimmer, Jacqueline Obradors.* (PG-13, 1:41) (AL, AS, V) **HBO2 June 7** 3:15a; **17** 8:35a, **HBOC-W June 11** 2:25p; **12** 12:15a; **15** 1:50p; **20** 3a; **23** 6:15p, **HBOF-W June 4** 2a; **14** 2:30a

6 SOULS ★½ ('10, Horror) Dr. Cara Harding, a skeptical psychiatrist, is introduced to a patient who consistently assumes the personalities of murder victims. Cara's work with him puts her and her daughter Sammy at risk of becoming victims themselves. *Julianne Moore, Jonathan Rhys-Meyers, Jeffrey DeMunn, Frances Conroy.* (R, 1:53) (AS, V) **STARZ June 30** 1:44a

Sixteen Candles ★★½ ('84, Comedy) A girl turning 16 likes another girl's guy and feels nobody cares about her birthday. *Molly Ringwald, Anthony Michael Hall, Michael Schoeffling, Paul Dooley.* (PG, 1:30) (AL, AS, N) **STRZCO June 8** 4:34a, 12:59p, 8p

16 Shots ('19, Documentary) A Chicago police officer is charged with murder after the shooting of Laquan McDonald. (NR, 1:33) **SHON June 22** 10:30a

The 6th Day ★★½ ('00, Science Fiction) When a man discovers he has been illegally cloned, he must outrun assassins trying to protect their secret experiment. *Arnold Schwarzenegger, Tony Goldwyn, Michael Rapaport, Michael Rooker.* (PG-13, 2:04) (AL, AS, V) **SHO June 10** 8:10a, **SHOB June 2** 4p; **5** 9:45a, 8p; **11** 3:15p; **14** 10a, 9:45p, **SHOS June 4** 3:15a; **14** 2a, **SHOX June 4** 11:30a; **7** 6a; **9** 10a, **TMC June 18** 8p; **21** 5:45p; **27** 6:55p; **30** 7a, **TMCX June 17** 2p; **18** 4:05a; **22** 8p; **26** 7:55p; **28** 5:55p

The Sixth Sense ★★★ ('99, Suspense) A child psychologist tries to help a boy who is traumatized by visitations from troubled spirits. *Bruce Willis, Haley Joel Osment, Toni Collette, Olivia Williams.* (PG-13, 1:47) (V) **SHO June 15** 10:40a; **16** 4:05a; **24** 8a; **27** 8:15a; **28** 5:30a, **SHO2 June 2** 11a, 9:15p; **6** 1:25p; **23** 5:30p; **29** 9:55a, **SHOB June 3** 4:35p; **7** 6p; **13** 11:30a, 8p; **16** 6:05p; **26** 8p, **SHOX June 5** 10:55a; **8** 4:35p; **14** 8p; **20** 10:40a; **28** 8a

The Skeleton Key ★★½ ('05, Suspense) A woman takes a job as a hospice nurse for a couple who live in a New Orleans house with a troublesome history. *Kate Hudson, Gena Rowlands, John Hurt, Peter Sarsgaard.* (PG-13, 1:44) (AS, N, V) **STARZ June 3** 4:54a; **21** 3:04p; **26** 1p, **STRZED June 11** 11:12a; **16** 4:04a

The Skeleton Twins ★★★ ('14, Comedy-Drama) A set of near-tragedies forces estranged twins to come to terms with their relationships and the disappointments in their lives. *Bill Hader, Kristen Wiig, Luke Wilson, Ty Burrell.* (R, 1:31) (AL, AS) **EPIX June 1** 8:40a; **7** 1:45a, **EPIX2 June 12** 9:10p; **28** 1:50a, **EPIXHITS June 23** 1:25p

Ski School ★★ ('91, Comedy) A fun-loving ski instructor and his pupil lead their friends against a prim counterpart for supremacy of the slopes. *Dean Cameron, Tom Breznahan, Patrick Labyorteaux, Mark Thomas Miller.* (R, 1:31) (AL, AS, N) **MMAX June 16** 8:10a; **29** 11:05a, **MVMAX June 10** 1:30a; **25** 1:34a

Skinwalkers ★½ ('07, Horror) As a half-lycanthrope boy approaches his 13th birthday, two factions of werewolves prepare for battle; one group believes the boy will lead the race into the future, but the other wants to kill him. *Jason Behr, Elias Koteas, Rhona Mitra, Kim Coates.* (PG-13, 1:33) (AL, AS, V) **OMAX June 4** 1:29a; **18** 10:45p; **23** 5a, **THMAX June 1** 6:23a; **6** 5:04a; **11** 2:49p; **15** 10p; **20** 11:35a; **25** 6:55p; **29** 2:31p

The Skull ★★½ ('65, Horror) Madness fills the mind of a professor who buys the stolen skull of the Marquis de Sade. *Peter Cushing, Christopher Lee, Jill Bennett, Patrick Wymark.* (NR, 1:23) **EPIXDR June 7** 4:10a; **18** 5:35a; **30** 8:30p

The Skulls II ★½ ('02, Suspense) A new inductee into the secret society witnesses a murder at the hands of one of its members. *Robin Dunne, Lindy Booth, Ashley Lyn Cafagna, Aaron Ashmore.* (R, 1:40) (BN) **HBOZ-W June 15** 9:25a

Sky Captain and the World of Tomorrow ★★★ ('04, Adventure) A daredevil aviator and an ace reporter fight an evil mastermind and his army of gigantic robots. *Gwyneth Paltrow, Jude Law, Angelina Jolie, Giovanni Ribisi.* (PG, 1:47) (AL, AS, V) **5MAX June 6** 9p; **9** 3:06p; **12** 9:22a; **18** 7:12p; **28** 1:24p, **MAX June 4** 10p; **16** 12p, **AMAX June 2** 2:02p; **8** 10p; **11** 6:15p; **14** 2:26p; **21** 12:10a; **23** 9:50a; **26** 8:10p

Sky High ★★½ ('05, Children's) Hoping he will follow in their footsteps, two superheroes send their reluctant son to a training school. *Michael Angarano, Kurt Russell, Kelly Preston, Danielle Panabaker.* (PG, 1:40) (AL, AS, V) **HBOF-W June 5** 10:21p; **13** 7p; **23** 8:55p; **26** 8:30p

Skyline ★½ ('10, Science Fiction) Strange lights over Los Angeles herald the arrival of malevolent aliens who threaten to swallow up humanity. *Eric Balfour, Scottie Thompson, Brittany Daniel, Crystal Reed.* (PG-13, 1:34) (AL, AS, V) **SHOB June 2** 6:15p; **6** 2:45p; **11** 1:35p; **14** 4:15p; **19** 11:30a; **22** 10p; **24** 3p; **27** 4:30p, **SHON June 3** 4p; **12** 3p; **26** 7:30a; **29** 8p, **SHOX June 1** 8:30a; **23** 10:30a

Slap Shot ★★★ ('77, Comedy-Drama) A minor-league hockey team makes sports history when its members decide to spruce up the team's image by playing dirty. *Paul Newman, Michael Ontkean, Lindsay Crouse, Strother Martin.* (R, 2:03) (AL, AS, V) **STRZCO June 8** 1:23a; **12** 12:39p, 11:36p; **30** 1:09a

Slaughterhouse Rulez ('18, Comedy) A British boarding school turns into a battleground when unspeakable horrors emerge from the ground. *Simon Pegg, Finn Cole, Asa Butterfield, Michael Sheen.* (R, 1:44) (AL, AS, GV) **STARZ June 3** 3:08a, 10:28a; **28** 1:36a, **STRZED June 9** 1:25a, 12p, 9:35p; **17** 7:22a, 4:07p; **19** 10:25a

Sleepless in Seattle ★★★½ ('93, Romance-Comedy) A recently engaged newswoman becomes obsessed with meeting a grieving widower she heard on a late-night radio call-in show. *Tom Hanks, Meg Ryan, Bill Pullman, Ross Mallinger.* (PG, 1:44) (AL, AS) **SHO June 3** 2:30p; **13** 7:30a, **SHOF June 5** 8p; **6** 3:45a; **7** 6p; **10** 4:30p; **11** 12a; **15** 2:30p, 10p, **SHOS June 14** 9:45p; **15** 4:45a, **SHOWN June 1** 5a, 10p; **12** 7:35p; **16** 9:30a, 6:10p, **TMC June 17** 1p, 11:30p; **20** 11:15a; **23** 10:10a; **28** 8p, **TMCX June 18** 8p; **21** 2p; **24** 6:05p; **27** 9:45p

Sleight ★★½ ('16, Suspense) After his mother's death, a young street magician turns to dealing drugs at parties to support his little sister. When she is kidnapped by his supplier, he uses his sleight of hand and keen intelligence to find her. *Jacob Latimore, Seychelle Gabriel, Sasheer Zamata, Storm Reid.* (R, 1:30) (AL, AS, V) **MAX June 12** 5a; **30** 2:45p, **AMAX June 3** 1:15p; **6** 11:38p; **14** 9:26a; **26** 7:15a, **OMAX June 9** 10a; **17** 10:37p; **20** 1:10p; **24** 2:15a; **28** 1:22p, **THMAX June 1** 1:19a

Slender Man ★½ ('18, Horror) Terror strikes when four teenage girls in a small town perform a ritual to debunk the lore of a tall, thin, horrifying figure known as the Slender Man. They soon fear that the legend is true when one of them suddenly goes missing. *Joey King, Julia Goldani Telles, Jaz Sinclair, Annalise Basso.* (PG-13, 1:33) (AL, AS, V) **STARZ June 30** 8:29a, **STRZED June 4** 1:44a, 4p; **10** 4:49a

Slow Burn ★★ ('05, Crime Drama) A district attorney must sort out conflicting stories when his assistant DA and sometime lover claims that

All Times Pacific. Not all networks are available in all areas.

the dead man in her bed tried to rape her, but a witness tells a different tale. *Ray Liotta, LL Cool J, Jolene Blalock, Mekhi Phifer.* (R, 1:33) (AL, AS, V) **MAX June 9** 8:10a, **AMAX June 1** 11:35a; **5** 8:25p; **13** 11:25a; **22** 1:35a; **25** 10p; **29** 1:14p

Slumdog Millionaire ★★★½ ('08, Comedy-Drama) Flashbacks reveal how a poor youth came to be a prize-winning contestant on one of India's most-popular game shows. *Dev Patel, Freida Pinto, Madhur Mittal, Anil Kapoor.* (R, 1:56) (AL, AS, V) **HBO June 19** 3:05a; **30** 1:40a, **HBOS-W June 7** 11:20p; **16** 9p; **21** 6:55p; **25** 12:10p

Smallfoot ★★★ ('18, Children's) Animated. Migo is a friendly Yeti who discovers something that he didn't know existed — a human. When his fellow villagers refuse to believe him, Migo embarks on an epic journey to find the mysterious creature that can put him back in good graces. *Voices of Channing Tatum, James Corden, Zendaya, Common.* (PG, 1:36) (AS) **HBOF-W June 2** 2:25p; **5** 3:42p; **11** 1p; **14** 7p; **19** 8:35p; **22** 5:23p; **27** 9:58a

Smokin' Aces ★★½ ('07, Action) Two FBI agents must protect an entertainer from a motley crew of assassins after the guy agrees to testify against the Las Vegas mob. *Ben Affleck, Andy Garcia, Alicia Keys, Ray Liotta.* (R, 1:49) (AL, AS, GV, N) **STRZIB June 12** 9:43a, 6:24p; **29** 10:37a, 11:54p

Snake Eyes ★½ ('98, Suspense) A corrupt detective and his Navy friend probe a U.S. official's assassination at an Atlantic City boxing match. *Nicolas Cage, Gary Sinise, John Heard, Carla Gugino.* (R, 1:39) (V) **STARZ June 2** 11:43a; **9** 4:15p; **10** 8:28a, **STRZED June 5** 8:46a, 5:46p

Sneakers ★★★ ('92, Suspense) An ex-'60s-radical computer hacker and his company are tapped for a shady black-box job. *Robert Redford, Dan Aykroyd, Ben Kingsley, Mary McDonnell.* (PG-13, 2:05) (AL, V) **5MAX June 6** 2:54a; **9** 6:54p, **MAX June 23** 10:37a, **AMAX June 8** 1:11a; **18** 6:20a; **30** 4:15p

Sniper: Legacy ('14, Action) After several military leaders are assassinated, Brandon hears his father was one of the people killed. As he hunts the killers, Brandon learns his father is not dead, and he is being used as bait. *Tom Berenger, Chad Michael Collins, Dennis Haysbert, Dominic Mafham.* (R, 1:35) (AL, AS, V) **TMC June 10** 3:40a; **11** 4:35p; **24** 2:30p, **TMCX June 5** 3a; **8** 2:30p; **22** 6:20p

Snow Buddies ('08, Children's) Adorable talking puppies band together to compete in a dog-sled race across Alaska. *Dominic Scott Kay, Voice of Jim Belushi, Voice of Kris Kristofferson, Voice of Whoopi Goldberg.* (G, 1:28) **HBOF-W June 4** 12:45p; **8** 11:30a; **14** 3:50p; **17** 10a; **26** 12:50p

SNOW DAY ★★ ('00, Children's) Students steal a snow plow and fend off its crazy driver in an attempt to keep school closed for a second day. *Chris Elliott, Mark Webber, Jean Smart, Schuyler Fisk.* (PG, 1:29) (AL, AS) **SHOF June 8** 4:45p; **14** 5:55a, **SHON June 12** 6a; **15** 8p, **TMC June 16** 8:30a; **18** 10a; **19** 5:30a; **29** 1p, **TMCX June 25** 11a; **30** 9:45a

Snow Flower and the Secret Fan ★★ ('11, Drama) Parallel stories tell of two 19th-century Chinese women — bound together for eternity — and their descendants who struggle to maintain their friendship amid 21st-century demands. *Gianna Jun, Li Bingbing, Vivian Wu, Jiang Wu.* (PG-13, 1:43) (AS, V) **STRZCI-W June 2** 1:10p

So I Married an Axe Murderer ★★½ ('93, Comedy) A multimedia poet falls for a San Francisco butcher who may be a husband killer, and he may be next. *Mike Myers, Nancy Travis, Anthony LaPaglia, Amanda Plummer.* (PG-13, 1:33) (AL, AS, N) **EPIX June 6** 1:35a; **25** 12:45a, 6:25p, **EPIX2 June 8** 3:25p; **29** 6:50p, **EPIXHITS June 10** 6:35p; **11** 10:15a, **EPIXDR June 15** 6:50p; **16** 9:50a; **19** 6:50p; **20** 9:55a

Solaris ★★★ ('02, Science Fiction) A widowed psychologist arrives at a space station to investigate the unexplained behavior of a group of scientists. *George Clooney, Natascha McElhone, Jeremy Davies, Viola Davis.* (PG-13, 1:39) (AL, AS, N) **STRZCI-W June 16** 2:39p; **21** 12:02a

Some Kind of Hero ★★½ ('82, Comedy) A Vietnam POW comes home after six years to no wife, no business and no chance of getting back pay. *Richard Pryor, Margot Kidder, Ray Sharkey, Ronny Cox.* (R, 1:35) (AL, AS, V) **EPIX June 25** 1:05p, **EPIX2 June 2** 10:05p; **20** 5:20a, **EPIXHITS June 5** 5:55a; **15** 11:35p, **EPIXDR June 7** 1:45p; **8** 1:20a; **11** 3:20p, 10:10p; **12** 8:25a

Someone Like You ★★ ('01, Romance-Comedy) A woman who hires talent for a talk show investigates male behavior after her boyfriend breaks up with her. *Ashley Judd, Greg Kinnear, Hugh Jackman, Marisa Tomei.* (PG-13, 1:37) (AL, AS) **HBOC-W June 2** 12:35p; **9** 3:25a; **13** 7:30a; **21** 6:20p; **26** 3:55a; **30** 6:45a, 10p

Something Borrowed ★½ ('11, Romance-Comedy) After imbibing too much at a party, an unhappily single woman falls into bed with the fiance of her best friend. *Ginnifer Goodwin, Kate Hudson, Colin Egglesfield, John Krasinski.* (PG-13, 1:52) (AL, AS) **HBO2 June 16** 6:20a, **HBOC-W June 4** 6:05p; **7** 2:45p; **11** 1:30a; **18** 4:20p; **21** 10:15p; **24** 11:25a; **27** 2:50p

Something's Gotta Give ★★★ ('03, Romance-Comedy) A music executive falls for the mother of his young girlfriend after having a heart attack in her home. *Jack Nicholson, Diane Keaton, Keanu Reeves, Frances McDormand.* (PG-13, 2:05) (AL, AS, BN) **SHO June 17** 3:30p; **25** 10:45a, **SHO2 June 6** 9:30a; **23** 11:25a, 9p; **26** 6:45a; **30** 5a, **SHOS June 1** 1:40p, 11p; **28** 8:45a, 9:35p, **SHOWN June 7** 12p; **8** 4a; **10** 7p; **13** 4p; **21** 11a; **27** 7:50a

Somewhere ★★★ ('10, Comedy-Drama) A roguish actor has to re-examine his life of excesses when he gets an unexpected visit from his young daughter. *Stephen Dorff, Elle Fanning, Chris Pontius, Michelle Monaghan.* (R, 1:38) (AL, AS, N) **MMAX June 12** 12:05p; **16** 4:45a; **20** 3:40p; **29** 12:35p, **MVMAX June 18** 9:43p; **22** 8a; **27** 4:41p

Sophie's Choice ★★★½ ('82, Drama) A Southern writer lives in Brooklyn with an Auschwitz survivor and her mad lover. *Meryl Streep, Kevin Kline, Peter MacNicol, Narrated by Josef Sommer.* (R, 2:30) (AL, AS, V) **HBO June 30** 3:45a

Space Buddies ★★ ('09, Children's) Five puppies blast off to a cosmic adventure when they become accidental stowaways aboard an unmanned space shuttle. *Diedrich Bader, Voice of Jason Earles, Voice of Liliana Mumy, Voice of Josh Flitter.* (G, 1:24) **HBOF-W June 1** 4:35a

Space Chimps ★½ ('08, Children's) Animated. A fun-loving chimpanzee has to get serious when he becomes an astronaut and he and his shipmates become stranded at the other side of a black hole. *Voices of Andy Samberg, Cheryl Hines, Kenan Thompson, Stanley Tucci.* (G, 1:21) **STRZKF-W June 11** 11:30a, 6:37p; **14** 3:26p; **27** 7:41a, **STRZCO June 6** 9:29a

Spaceballs ★★½ ('87, Comedy) President Skroob pits evil Dark Helmet against Lone Starr and the half-man, half-dog Barf. *Mel Brooks, John Candy, Rick Moranis, Bill Pullman.* (PG, 1:32) (AL, AS) **STRZCO June 6** 5:40a, 4:31p; **11** 9:44a, 4:31p; **30** 4:51a, 6:21p

Spanglish ★★½ ('04, Comedy-Drama) A single mother becomes a housekeeper for a laid-back chef and his neurotic wife. *Adam Sandler, Téa Leoni, Paz Vega, Cloris Leachman.* (PG-13, 2:10) (AL, AS) **HBO2 June 2** 6:45a; **12** 12:30a; **13** 5:15p, **HBOC-W June 19** 7:55a, 9:35p; **28** 10:50a, **HBOF-W June 18** 2:25a

The Spanish Prisoner ★★★ ('98, Crime Drama) An inventor and his secretary become involved in a scam after befriending a mysterious businessman. *Campbell Scott, Rebecca Pidgeon, Steve Martin, Ricky Jay.* (PG, 1:52) (AL, AS, MV) **SHOF June 1** 1p; **18** 2:15p; **23** 2:30p; **29** 3:30a

Species ★★ ('95, Science Fiction) A scientist leads the hunt for a genetically engineered creature who morphs into a human blonde and tries to reproduce in Los Angeles. *Ben Kingsley, Michael Madsen, Alfred Molina, Forest Whitaker.* (R, 1:48) (AL, AS, GV, N) **SHOB June 11** 7p; **15** 12a; **22** 8p

Species II ★ ('98, Science Fiction) A half-alien female escapes from a government compound to search for the half-alien male who has been raping and fatally impregnating women. *Michael Madsen, Natasha Henstridge, Marg Helgenberger, Mykelti Williamson.* (R, 1:33) (AL, AS, GV, SSC) **SHOB June 11** 9p; **15** 2a

Species III ★ ('04, Science Fiction) An alien hybrid beauty follows her overwhelming, but deadly, urge to mate while commandos hunt her down. *Sunny Mabrey, Robin Dunne, Robert Knepper, Amelia Cooke.* (R, 1:51) (AL, AS, GV) **SHOB June 11** 10:35p; **15** 3:35a

SPEED OF LIFE ('19, Drama) A woman loses the man she loves when he falls into a wormhole during an argument. *Ann Dowd, Ray Santiago, Vella Lovell, Sean Wright.* (NR, 1:16) (AS) **TMC June 1** 11:40p; **9** 9:40a; **14** 7:30a; **22** 4:45p; **27** 8:45a; **28** 4:45a, **TMCX June 2** 6:40p; **12** 6a; **20** 5p; **21** 5:30a

Spider-Man: Far From Home ★★★½ ('19, Action) Spider-Man teams up with Nick Fury and fellow superhero Mysterio to stop four massive elemental creatures — each representing Earth, air, water and fire — from wreaking havoc across Europe. *Tom Holland, Samuel L. Jackson, Jake Gyllenhaal, Marisa Tomei.* (PG-13, 2:09) (AL, AS, V) **STARZ June 19** 8p; **20** 11:51a, 10p; **21** 6:48a, 4:49p; **25** 2:20a, 11:20a, 9p; **30** 6:47p, **STRZCO June 5** 9:28p; **6** 7:17a, 2:19p; **10** 7:36a, 2:41p, 9:55p; **16** 2:25a, 12:49p, 8p

Spielberg ('17, Documentary) Filmmaker Steven Spielberg and his colleagues discuss the classic movies that made him famous, including Jaws, Raiders of the Lost Ark, E.T. the Extra-Terrestrial, Jurassic Park, Schindler's List and Saving Private Ryan. *Steven Spielberg, Martin Scorsese, Brian De Palma, George Lucas.* (NR, 2:27) (AL, AS, BN, V) **HBOZ-W June 2** 3:10a

Spill ★½ ('96, Action) A presidential aide fights a military coverup after a deadly chemical spill threatens millions. *Brian Bosworth, Leah Pinsent, David Fox, Daniel Kash.* (PG-13, 1:27) (V) **MMAX June 10** 5:25a; **15** 9:30a; **30** 6a, **MVMAX June 8** 2:50a, **THMAX June 4** 6a; **25** 5a

The SpongeBob SquarePants Movie ★★★ ('04, Children's) Animated. SpongeBob and Patrick head for Shell City to retrieve King Neptune's stolen crown and save the life of Mr. Krabs. *Voices of Tom Kenny, Bill Fagerbakke, Clancy Brown, Rodger Bumpass.* (PG, 1:23) (AS) **HBOF-W June 3** 4p; **13** 11:47a; **17** 2:25p; **26** 7p

Spring Breakers ★★★ ('12, Comedy) Four college friends are arrested after robbing a restaurant to fund their spring-break trip. They land in more trouble when a drug and arms dealer bails them out to do some dirty work. *James Franco, Vanessa Hudgens, Selena Gomez, Ashley Benson.* (R, 1:34) (AL, AS, N, SSC, V) **SHO June 10** 10p; **28** 12a, **SHO2 June 18** 9:55p; **24** 1:15a, **SHOS June 22** 9p, **SHOX June 12** 12a; **16** 1:30a; **20** 10p; **25** 11:35p; **29** 12:20a

Sprung ★★ ('97, Comedy) Friends of each partner conspire to break up new lovers, then to reconcile them. *Tisha Campbell, Rusty Cundieff, Paula Jai Parker, Joe Torry.* (R, 1:45) (AL, AS) **EPIXHITS June 22** 2:55a, **EPIXDR June 19** 1:20a; **30** 12:20a

Spy Game ★★½ ('01, Suspense) A CIA agent tries to rescue his one-time protege who awaits execution in a Chinese prison. *Robert Redford, Brad Pitt, Catherine McCormack, Stephen Dillane.* (R, 2:07) (AL, AS, V) **MMAX June 2** 6:40a; **5** 2:40p; **8** 6:50p; **17** 12:55a; **26** 1:45a; **28** 5:50p, **MVMAX June 10** 10:05p; **13** 8p; **19** 5:53p; **22** 2:40p, **OMAX June 4** 4:43p; **5** 2:07a; **11** 4:48a; **17** 12:15p; **20** 9p; **23** 5:15p; **30** 1:03a

Spy Kids 2: The Island of Lost Dreams ★★★ ('02, Children's) A young sister and brother encounter mutants and a wild scientist while searching for a device that could destroy Earth. *Antonio Banderas, Carla Gugino, Alexa Vega, Daryl Sabara.* (PG, 1:39) (AS, MV) **STARZ June 25** 9:37a, **STRZKF-W June 7** 1:05a, 1:38p, 8p; **19** 9:49p; **20** 7:11a, 4:47p; **29** 3:25p, 11:11p

Spy Kids: All the Time in the World ★½ ('11, Children's) Upon learning that their stepmother is a retired spy, twins step up to help save the world from an evil maniac known as Timekeeper. *Jessica Alba, Alexa Vega, Jeremy Piven, Joel McHale.* (PG, 1:29) (AS) **SHOB June 1** 7:30a; **7** 6a; **12** 6:05a, **SHOF June 16** 5a; **20** 8:45a; **27** 5:45a

The Spy Who Dumped Me ★★½ ('18, Action) Unexpectedly thrust into an international conspiracy, two best friends find themselves dodging deadly assassins and a suspicious British agent while hatching a plan to save the world. *Mila Kunis, Kate McKinnon, Justin Theroux, Sam Heughan.* (R, 1:56) (AL, AS, GV, N) **EPIX June 17** 9:35p, **EPIX2 June 8** 6:35p; **9** 7:15a, **EPIXHITS June 23** 3p, 10:25p; **27** 6:35p; **28** 9:30a

Spymate ('06, Children's) A former agent and his onetime chimpanzee partner reunite for a final mission to save the man's brilliant daughter from a villainous scientist. *Chris Potter, Richard Kind, Emma Roberts, Musetta Vander.* (PG, 1:24) (AS, MV) **HBOF-W June 3** 2:35p; **12** 12:40p; **15** 2:40p; **20** 2:20p

Stan & Ollie ★★★½ ('18, Biography) Already legends by 1953, beloved comedy duo Stan Laurel and Oliver Hardy set out to perform live shows for their adoring fans. The tour becomes a hit, but long-buried tension and Hardy's failing health start to threaten their new act and friendship. *Steve Coogan, John C. Reilly, Shirley Henderson, Nina Arianda.* (PG, 1:37) (AL, AS) **STRZED June 22** 4:10p

STAND BY ME ★★★★ ('86, Comedy-Drama) A boy and his three buddies set out in the summer of 1959 on a hike to find a dead body. *Wil Wheaton, River Phoenix, Corey Feldman, Jerry O'Connell.* (R, 1:29) (AL, AS, V) **EPIX June 11** 10:15p; **16** 6:30p, **EPIX2 June 6** 6:55p, **EPIXHITS June 8** 5p; **9** 7:25a; **28** 12:45a, **EPIXDR June 20** 5p; **21** 10:05a; **29** 5p; **30** 7:25a

A Star Is Born ★★★½ ('18, Romance) Hard-drinking country music star Jackson Maine discovers — and falls in love with — a struggling but talented singer named Ally. As her career quickly takes off, Jackson starts to realize that his best days may be behind him. *Bradley Cooper, Lady Gaga, Sam Elliott, Andrew Dice Clay.* (R, 2:15) (AL, AS, N) **HBO June 21** 12:30a; **23** 2:55a, **HBOS-W June 3** 12:05p; **6** 1:45p; **15** 4:45p; **18** 9:45p

Star Trek II: The Wrath of Khan ★★★ ('82, Science Fiction) Kirk, Spock and the Enterprise crew battle an old foe who blames Kirk for the death of his wife. *William Shatner, Leonard Nimoy, Ricardo Montalban, DeForest Kelley.* (PG, 1:53) (AL, AS, V) **EPIX June 7** 12:40p, 11:50p; **26** 3:10p, **EPIX2 June 10** 9:30p; **17** 3:05p, 10:30p; **18** 7:50a, **EPIXHITS June 4** 3:05p, 10:55p; **29** 3:05p, 10:30p, **EPIXDR June 14** 3:05p; **15** 12:15a; **23** 5p; **24** 8:15a

Star Trek III: The Search for Spock ★★★ ('84, Science Fiction) Kirk and the crew steal the old Enterprise and head for Vulcan to reunite the mind and body of Mr. Spock. *William Shatner, DeForest Kelley, James Doohan, George Takei.* (PG, 1:45) (AS, V) **EPIX June 7** 2:40p; **28** 5:45a, **EPIX2 June 17** 5p; **18** 9:45a; **30** 12:20p, **EPIXHITS June 4** 5p; **5** 7:35a; **11** 5p; **12** 8:10a, **EPIXDR June 14** 5p; **15** 7:20a; **23** 6:55p; **24** 10:10a

Star Trek V: The Final Frontier ★★ ('89, Science Fiction) A renegade Vulcan makes Kirk,

Spock, McCoy and the Enterprise go to a planet at the center of the galaxy. *William Shatner, Leonard Nimoy, DeForest Kelley, James Doohan.* (PG, 1:46) (V) **EPIX June 9** 1:45a; **19** 2:25p, **EPIX2 June 17** 6:50p; **21** 6:10a, **EPIXHITS June 11** 6:50p; **12** 10a; **29** 6:50p; **30** 8:10a, **EPIXDR June 3** 5p; **4** 10:10a; **14** 6:50p; **15** 9:10a

Star Trek VI: The Undiscovered Country ★★★ ('91, Science Fiction) Kirk, Spock, McCoy and the Enterprise encounter sabotage on the way to peace talks with the Klingon Federation. *William Shatner, Leonard Nimoy, DeForest Kelley, James Doohan.* (PG, 1:49) (AL, AS, V) **EPIX June 8** 6:10p; **19** 4:15p, **EPIX2 June 17** 8:40p; **25** 11:35a, **EPIXHITS June 11** 8:40p; **12** 11:50a; **29** 8:40p; **30** 10a, **EPIXDR June 1** 7:45a; **3** 6:50p; **4** 12p; **14** 8:40p; **15** 11a

Star Trek: Insurrection ★★½ ('98, Science Fiction) To uphold the principles of his Starfleet oath and save an alien race, Capt. Picard defies Federation orders. *Patrick Stewart, Jonathan Frakes, Brent Spiner, LeVar Burton.* (PG, 1:38) (AL, AS, V) **EPIX June 7** 7:25a; **13** 7:55a, **EPIX2 June 10** 11:35a; **17** 11:05a, **EPIXHITS June 22** 9p; **23** 11:40a; **25** 8:45p; **26** 11:15a, **EPIXDR June 1** 9:35a; **14** 10:30p; **27** 8:30p; **28** 11:20a

Star Trek: The Motion Picture ★★½ ('79, Science Fiction) Adm. Kirk, Mr. Spock, Dr. McCoy and crew embark in the overhauled Enterprise to find an intelligent entity called VGER. *William Shatner, Leonard Nimoy, DeForest Kelley, Stephen Collins.* (G, 2:12) **EPIX June 7** 10:30a; **20** 9:35a, **EPIX2 June 3** 12:50p; **17** 12:50p, **EPIXHITS June 25** 2:45p, 10:30p; **29** 12:50p, **EPIXDR June 14** 12:50p; **23** 2:45p, 10:35p

Starship Troopers ★★★ ('97, Science Fiction) Members of Earth's space fleet battle a vicious army of gigantic insects bent on destroying humanity. *Casper Van Dien, Dina Meyer, Denise Richards, Jake Busey.* (R, 2:09) (AL, AS, GV, N) **EPIX June 2** 5:50p; **26** 1p, **EPIX2 June 7** 12:35p; **16** 1p, **EPIXHITS June 4** 6:50p; **5** 9:25a, **EPIXDR June 1** 11:20a; **12** 6:50p; **13** 8:50a; **30** 2:50p, 9:55p

State of Play ★★★ ('09, Crime Drama) An investigative journalist stumbles into a cover-up of gigantic proportions as he and his partner probe the murder of a beloved congressman's mistress. *Russell Crowe, Ben Affleck, Rachel McAdams, Helen Mirren.* (PG-13, 2:07) (AL, AS, V) **STRZED June 7** 9:02a, 9:52p; **15** 4:34p

THE STATION AGENT ★★★ ('03, Drama) A friendly man and a tormented woman try to befriend an anti-social dwarf who inherited a train depot. *Peter Dinklage, Patricia Clarkson, Bobby Cannavale, Raven Goodwin.* (R, 1:28) (AL, AS) **5MAX June 1** 3:31p; **14** 11:43a; **22** 6p; **27** 9:44a, **MAX June 11** 3:15p

Stay ★★ ('05, Mystery) A psychiatrist tries to help a mysterious young student who plans to commit suicide in three days. *Ewan McGregor, Naomi Watts, Ryan Gosling, Elizabeth Reaser.* (R, 1:38) (AL, AS) **MMAX June 13** 12:15a; **26** 2:30p, **MVMAX June 1** 8p; **4** 11:20a; **16** 9:46p; **22** 11:15a, **OMAX June 10** 4:02p; **14** 8:05a; **20** 4:20p; **24** 10:25a; **30** 7:20a, **THMAX June 6** 9:36a; **20** 4:50a; **23** 8:20p; **28** 8:30a

Stay Alive ★★ ('06, Horror) An online game becomes terrifyingly real when its young players begin to die along with their onscreen characters. *Frankie Muniz, Adam Goldberg, Milo Ventimiglia, Samaire Armstrong.* (PG-13, 1:25) (AL, AS, V) **MAX June 5** 8:35a, **AMAX June 9** 3a; **11** 11:55p; **14** 6:35a; **17** 11:06a, **THMAX June 4** 2:59a; **15** 10:59a; **23** 10p; **26** 4:28p; **30** 4:58a

STEEL MAGNOLIAS ★★★ ('89, Comedy-Drama) Based on the play about six Southern women who become close friends despite their eccentricities and complicated lives. *Sally Field, Dolly Parton, Shirley MacLaine, Daryl Hannah.* (PG, 1:58) (AL, AS) **SHO2 June 8** 11:30a; **18** 4:45a, **SHOF June 5** 8:30a, 6p; **7** 6:35a, 4p; **15** 12:30p, 8p; **20** 1:55p; **25** 10:45a, 8p; **28** 2:15p; **29** 1:30a, **SHOS June 10** 7:45a; **17** 4:30a; **22** 9:15a

Step Up 3 ★★ ('10, Drama) Street dancers team with a freshman from New York University for a high-stakes showdown against the world's best hip-hop dancers. *Rick Malambri, Adam G. Sevani, Sharni Vinson, Alyson Stoner.* (PG-13, 1:46) (AL, AS) **STRZIB June 2** 10:32a; **26** 5:41p; **27** 2:53a; **29** 4:19a, 12:29p

The Stepford Wives ★★ ('04, Comedy) A man and his wife move to a quaint suburb where most of the women seem to have the same bland personality. *Nicole Kidman, Matthew Broderick, Bette Midler, Glenn Close.* (PG-13, 1:33) (AL, AS) **SHO June 3** 11a, **SHOB June 1** 10p; **9** 4:30p; **12** 8p; **15** 4p, **SHOF June 2** 8p; **5** 4:25p; **7** 9:30p; **10** 2:55p; **13** 4:25p, **SHOWN June 4** 4:30p; **6** 8p; **11** 11a, 9:35p

Still of the Night ★★ ('82, Suspense) A Manhattan psychiatrist probes a patient's murder and falls for the victim's mysterious mistress. *Roy Scheider, Meryl Streep, Jessica Tandy, Joe Grifasi.* (PG, 1:31) (AL, AS, BN, V) **MVMAX June 9** 2:32a; **21** 9:15a; **26** 4:15a, **THMAX June 13** 5:09a; **15** 7:56a; **24** 4:33a

Stockholm ('18, Comedy-Drama) After taking hostages in a Stockholm bank, ex-con Lars Nystrom demands the release of his old partner in crime from prison. As the situation escalates, Lars starts to let down his guard as he develops an uneasy bond with one of the female employees. *Ethan Hawke, Noomi Rapace, Mark Strong, Christopher Heyerdahl.* (R, 1:32) (AL, AS, V) **STARZ June 2** 8:19a; **22** 5:46a, **STRZED June 7** 4:09a, 2p; **17** 5:48a, 2:33p

STOMP THE YARD ★★½ ('07, Drama) A troubled street dancer enrolls in a Georgia college and finds himself in the middle of a tug-of-war between fraternities, who want to use his talents in a dance competition. *Columbus Short, Meagan Good, Ne-Yo, Chris Brown.* (PG-13, 1:54) (AL, AS, V) **SHOF June 4** 9:45p; **8** 3:35a; **9** 11:45p, **SHON June 15** 4:30p; **18** 8p; **20** 4:35p; **23** 10a; **28** 7:30a

STOMP THE YARD: HOMECOMING ('10, Drama) A troubled youth must put his problems aside to lead a dance troupe in a national competition. *Collins Pennie, David Banner, Keith David, Pooch Hall.* (PG-13, 1:28) (AL, AS, V) **SHOF June 4** 9:30a, 11:45p; **8** 5:30a; **10** 1:40a; **20** 5:50a; **21** 6:30a, **SHON June 2** 6a; **15** 6:30p; **18** 10p; **20** 6:30p; **28** 9:30a

Storks ★★½ ('16, Children's) Animated. When the Baby Factory produces an adorable but unauthorized girl, a stork and his human friend race against time to deliver the bundle of trouble before the boss finds out. *Voices of Andy Samberg, Katie Crown, Kelsey Grammer, Jennifer Aniston.* (PG, 1:23) (AS) **HBO June 20** 7:33a, **HBOF-W June 1** 7p; **5** 10:45a; **11** 2:40p; **23** 4p

Straight/Curve: Redefining Body Image ('17, Documentary) A majority of women say they do not feel represented in fashion or in the media. Filmmaker Jenny McQuaile examines the industries and obstacles responsible for this body image crisis and showcases leaders who are fighting for diversity in the media. (NR, 1:34) **EPIX June 23** 5:35a

Stranger From Shaolin ('77, Action) After a young woman survives a devastating attack on her temple, she turns to a local merchant to hone the fighting skills she'll need to avenge her people. *Il-do Jang, Hyang-su Hwang, Il-shik Jang, Guk-hyang Hwang.* (NR, 1:35) **EPIXDR June 12** 1:35a; **20** 1:15a

Stranger Than Fiction ★★★ ('06, Comedy) A mentally unstable IRS auditor hears an author's voice in his head and discovers that he is the ill-fated protagonist of her latest work. *Will Ferrell, Maggie Gyllenhaal, Dustin Hoffman, Queen Latifah.* (PG-13, 1:45) (AL, AS, N) **SHOB June 1** 12:45p, 8p; **3** 9:30a; **4** 1:35a; **9** 2:30p; **12** 12:30p, 9:35p, **SHOF June 2** 9:35p; **5** 11:30p; **14** 2:10a, **SHOS June 11** 5a, **SHOWN June 4** 6:05p; **6** 9:35p; **16** 2:35p, **TMC June 17** 2:50p; **22** 1p; **27** 10:05a; **30** 8p, **TMCX June 18** 4:05p; **21** 12p; **24** 7a

Strategic Air Command ★★★ ('55, Adventure) The Air Force recalls a baseball player who has a pregnant wife to fly long-range bombers. *James Stewart, June Allyson, Frank Lovejoy, Barry Sullivan.* (NR, 1:54) **EPIXDR June 12** 6:30a; **23** 4:40a; **26** 5:15a

Stratton ('17, Action) After the death of his American counterpart, an MI6 agent and his team must race against time to stop a madman from unleashing stolen chemical weapons. *Dominic Cooper, Connie Nielsen, Gemma Chan, Tyler Hoechlin.* (R, 1:35) (AL, AS, GV) **STRZED June 6** 5:03a

Stray ('19, Fantasy) A detective teams up with an orphaned teen to battle a supernatural force that threatens the city. *Christine Woods, Karen Fukuhara, Miyavi, Ross Partridge.* (NR, 1:29) (AS) **SHOB June 7** 7:30a; **16** 7:30a; **27** 6:30a, **SHOF June 12** 4a; **25** 3a, **SHON June 3** 9:30a

Striking Distance ★★ ('93, Suspense) An alienated Pittsburgh police officer and his new partner on the River Rescue Squad hunt a serial killer. *Bruce Willis, Sarah Jessica Parker, Dennis Farina, Tom Sizemore.* (R, 1:41) (AL, AS, V) **TMC June 3** 10:15a; **8** 12:30p; **11** 6:15p; **14** 2:15p; **15** 4:10a, **TMCX June 4** 11:30a; **7** 6:15p; **10** 2:15p; **13** 4:30p; **14** 4:40a

Stuber ★★ ('19, Comedy) After crashing his car, a cop who's recovering from eye surgery recruits an Uber driver to help him catch a heroin dealer. The mismatched pair soon find themselves in for a wild day of stakeouts and shootouts as they encounter the city's seedy side. *Dave Bautista, Kumail Nanjiani, Mira Sorvino, Natalie Morales.* (R, 1:33) (AL, AS, GV, N) **HBOZ-W June 2** 10:10a; **8** 12a; **11** 5:20p; **17** 4:25a; **20** 4:40p; **25** 10p; **29** 9:30a

Stuck on You ★★½ ('03, Comedy) Conjoined twins go to Hollywood and land a role on a television show starring Cher. *Matt Damon, Greg Kinnear, Eva Mendes, Wen Yann Shih.* (PG-13, 1:58) (AL, AS) **STARZ June 8** 2:40a; **16** 9:15a; **18** 12:30a, **STRZED June 21** 1:35a, 5:07p, **STRZCO June 2** 12:44p; **24** 5:59p

THE STUNT MAN ★★★★ ('80, Suspense) An all-knowing director toys with a fugitive's mind after making him stuntman on a movie set. *Peter O'Toole, Steve Railsback, Barbara Hershey, Allen Goorwitz.* (R, 2:09) (AL, AS, N, V) **MMAX June 3** 8a, **MVMAX June 8** 11:15a; **11** 3:54p; **16** 11:45a; **18** 9:05a; **21** 1:55p; **27** 5:40a

The Sugarland Express ★★★½ ('74, Comedy-Drama) Police chase an escaped convict and his wife fleeing to Sugarland, Texas, to reclaim their son from his foster parents. *Goldie Hawn, William Atherton, Ben Johnson, Michael Sacks.* (PG, 1:49) (V) **MAX June 30** 6:07a, **AMAX June 9** 7:50a; **13** 4:50a

Suicide Kings ★★★ ('97, Crime Drama) Four wealthy young men take a New York crime boss hostage, planning to trade him for one's kidnapped sister. *Christopher Walken, Denis Leary, Henry Thomas, Sean Patrick Flanery.* (R, 1:46) (AL, AS, N, V) **5MAX June 8** 11:34a; **13** 7:36a; **24** 3:43p, **MAX June 4** 6:18a; **17** 12p; **23** 4:20a, **AMAX June 11** 9:16a; **15** 2p; **30** 12:32p

Suitable ('17, Drama) A high school tom boy comes to terms with her sexuality as she chooses what to wear to prom. *Kelli Jordan, Tiffany Tenille, Derick Anthony, Joseph Santos.* (NR, :13) **MMAX June 6** 6a; **12** 7:45a, **MVMAX June 3** 12:15p; **18** 6:59a, **OMAX June 21** 10:45a, **THMAX June 10** 1:27p

Suited ('16, Documentary) Six clients get measured and fitted for new clothes at Bindle & Keep, a tailoring outfit specializing in making clothing for those outside of the gender binary. (NR, 1:17) **HBO June 2** 12:35p; **14** 5a, **HBO2 June 29** 5a

The Sun Is Also a Star ★★ ('19, Romance) Natasha and her family have less than 24 hours before they are scheduled to be deported from New York to Jamaica. Further complications soon arise when Natasha meets and falls in love with Daniel, the son of Korean immigrants. *Yara Shahidi, Charles Melton, Anais Lee, John Alberto Leguizamo.* (PG-13, 1:40) (AL, AS) **HBO June 1** 11:15a; **11** 10:50a; **13** 11:50a; **24** 12:20p; **28** 6:25a, **HBOS-W June 22** 7:50a; **27** 6:25a, **HBOZ-W June 3** 6:05p; **7** 7:20a

Sunset ★★½ ('18, Historical Drama) In 1913 a woman scours the streets of Budapest, Hungary, to find the brother she never knew she had. *Juli Jakab, Susanne Wuest, Vlad Ivanov, Urs Rechn.* (R, 2:20) (AS, V) **STRZED June 9** 5:24a

Super 8 ★★★ ('11, Science Fiction) A series of unexplained events follows a horrifying train derailment, leading some young filmmakers to suspect that the catastrophe was not an accident. *Kyle Chandler, Elle Fanning, Joel Courtney, Gabriel Basso.* (PG-13, 1:52) (AL, AS, V) **EPIX June 13** 6:05p; **26** 8p, **EPIX2 June 7** 2:45p; **8** 6:25a; **28** 7p; **29** 8:05a, **EPIXHITS June 19** 7p; **20** 9:45a; **22** 7:05p; **23** 9:45a

Superfly ★★ ('18, Suspense) Cocaine kingpin Youngblood Priest realizes that it's time to get out of the game after surviving a violent attack. Hoping for one last score, Priest must now outmaneuver the cartel and two corrupt police officers to find his path to freedom. *Trevor Jackson, Jason Mitchell, Michael Kenneth Williams, Lex Scott Davis.* (R, 1:56) (AL, AS, GV, N) **STARZ June 6** 4:24a; **25** 3:40p, 11:12p, **STRZED June 8** 1:04a, 7p, **STRZIB June 11** 12:52p, 9p; **16** 3a, 6:21p

SuperGrid ('18, Action) In the near future, mining conglomerates have turned Canada into a wasteland. Two brothers brave the dangerous roads to deliver a mysterious cargo. *Leo Fafard, Marshall Williams, Natalie Krill, Jay Reso.* (NR, 1:20) **SHOB June 6** 4:30a; **18** 4:45a; **30** 6a

Superstar ★½ ('99, Comedy) An energetic schoolgirl hopes to win a talent contest where a prize as a movie extra might lead to her first kiss. *Molly Shannon, Will Ferrell, Elaine Hendrix, Harland Williams.* (PG-13, 1:22) (AL, AS) **STRZCO June 5** 8:40a, 11:40p; **18** 8p

Surf's Up ★★★ ('07, Children's) Animated. Followed by a documentary film crew, a teenage penguin heads to Pen Gu Island for his first professional surfing competition. *Voices of Shia LaBeouf, Jeff Bridges, Zooey Deschanel, Jon Heder.* (PG, 1:25) (AL, AS) **STRZKF-W June 2** 5:22a, 4:56p; **7** 4:32a, 10:25a, 6:33p; **10** 11:46a, 10:53p; **15** 2:56a, 1:19p, 9:23p; **26** 10a, 8p, **STRZCO June 30** 6:31a, 1:07p

Survival Island ('06, Suspense) The sinking of a yacht maroons a wealthy businessman and his beautiful wife on an island with a former servant. *Billy Zane, Kelly Brook, Juan Pablo Di Pace, Gabrielle Jourdan.* (NR, 1:32) (AL, AS, GV, N) **SHOB June 25** 3a

Suspect Zero ★★ ('04, Suspense) With help from his former partner, an FBI agent searches for a man who is hunting and murdering serial killers. *Aaron Eckhart, Ben Kingsley, Carrie-Anne Moss, Harry J. Lennix.* (R, 1:39) (AL, AS, N, V) **MAX June 24** 4:20a, **AMAX June 2** 12:21p; **7** 2:20p; **12** 11:55p; **17** 9:25a; **21** 2a; **25** 4:45p; **28** 9:58a

S.W.A.T. ★★½ ('03, Action) A Los Angeles Special Weapons and Tactics team must protect a criminal after he offers $100 million to his prospective rescuers. *Samuel L. Jackson, Colin Farrell, Michelle Rodriguez, LL Cool J.* (PG-13, 1:56) (AL, AS, V) **EPIX June 2** 8p; **3** 9:45a; **14** 11p, **EPIX2 June 25** 6p; **26** 10:05a, **EPIXHITS June 1** 9:30a; **9** 5p; **10** 7:45a; **20** 3p, 10:40p, **EPIXDR June 5** 6:55p; **6** 9:45a; **28** 5p; **29** 7:55a

S.W.A.T. Firefight ('11, Action) A relentless assassin tries to eliminate members of a Detroit

All Times Pacific. Not all networks are available in all areas.

SWAT unit. *Gabriel Macht, Robert Patrick, Carly Pope, Giancarlo Esposito.* (R, 1:28) (AL, AS, V) **TMC June 18** 6:30p; **21** 4:10p; **24** 1p; **27** 3:30p, **TMCX June 17** 6:30p; **20** 1:35p; **24** 3:40a; **26** 5p

THE SWEETEST THING ★½ ('02, Romance-Comedy) A confirmed flirt and her best friend search for the charming guy who slipped through her fingers at a dance club. *Cameron Diaz, Christina Applegate, Selma Blair, Thomas Jane.* (R, 1:24) (AL, AS, SSC) **STRZED June 3** 9:36p; **19** 5:05a, 11:09p; **30** 7:06a

The Switch ★★½ ('10, Romance-Comedy) A woman inseminates herself without knowing that her best friend substituted her preferred sperm sample for his own. *Jennifer Aniston, Jason Bateman, Thomas Robinson, Patrick Wilson.* (PG-13, 1:41) (AL, AS, N) **SHO June 7** 6a; **12** 10:15a; **27** 6:30a, **SHOS June 17** 6:30a, **SHOWN June 8** 8p; **20** 6:15p

Sword of Trust ('19, Comedy) A pawnshop owner and his man-child sidekick join forces with an out-of-town couple to cash in on a family heirloom: a sword that conspiracy theorists believe is proof that the South won the Civil War. *Marc Maron, Jon Bass, Michaela Watkins, Jillian Bell.* (R, 1:29) (AL, AS) **SHO June 18** 6a, **SHO2 June 21** 7:15a, **SHON June 2** 8p; **7** 6:30p; **11** 11:05a, 9:45p; **13** 4:45p; **15** 11:30p; **26** 6:30p, **SHOS June 6** 6:45a

T

The Take ★★ ('16, Action) A rogue CIA agent forms an unlikely partnership with a pickpocket to stop a terrorist conspiracy in Paris. *Idris Elba, Richard Madden, Charlotte Le Bon, Kelly Reilly.* (R, 1:32) (AL, AS, N, V) **HBO June 4** 4:10a, **HBOS-W June 11** 11:15a; **15** 1:20p; **27** 10:50p

Tales From the Hood ★★ ('95, Horror) A mortician entertains a trio of drug-seeking youths with four cautionary tales of horror and revenge. *Clarence Williams III, Joe Torry, Wings Hauser, Anthony Griffith.* (R, 1:37) (AL, AS, GV) **STRZIB June 8** 1:54a, 3:20p; **12** 4:58a, 10p; **25** 12:27p, 7:19p

Talk to Me ★★★ ('07, Biography) Fueled by the music and social upheaval of the times, ex-convict Ralph Petey Greene becomes a radio personality and courts controversy in 1960s Washington, D.C. *Don Cheadle, Chiwetel Ejiofor, Taraji P. Henson, Martin Sheen.* (R, 1:58) (AL, AS) **STRZCI-W June 18** 4:14a, 12:44p; **30** 11:47p, **STRZIB June 1** 1:16a, 9:38a, 7:59p; **7** 1:53p; **24** 8:07a, 4:57p

Talkin' Dirty After Dark ★★ ('91, Comedy) People dwell on the theme of sex, onstage and backstage, at a Los Angeles comedy club. *Martin Lawrence, John Witherspoon, Jedda Jones, Tommy "Tiny" Lister.* (R, 1:26) (AL, AS, BN) **HBOZ-W June 16** 6a

The Tall Stranger ★★ ('57, Western) A Union veteran joins Southern homesteaders against outlaws on his half brother's land. *Joel McCrea, Virginia Mayo, Barry Kelley, Michael Ansara.* (NR, 1:21) **EPIXDR June 9** 4:15a

Tamara ★ ('05, Horror) Killed during a prank gone wrong, a high-school outcast returns from the grave to exact revenge on her enemies. *Jenna Dewan, Matthew Marsden, Chad Faust, Gil Hacohen.* (R, 1:31) (AL, AS, GV) **EPIXDR June 3** 1:25a; **22** 8:10p, 11:25p; **23** 11:20a

Tammy and the T-Rex ★½ ('94, Comedy) A teen learns that a scientist implanted her dead boyfriend's brain into an animatronic dinosaur. *Denise Richards, Paul Walker, Terry Kiser, Theo Forsett.* (PG-13, 1:22) (AL, AS, V) **SHOB June 30** 12:30p

Tammy and the T-Rex: Uncut ★½ ('94, Comedy) A teen learns that a scientist implanted her dead boyfriend's brain into an animatronic dinosaur. *Denise Richards, Paul Walker, Terry Kiser, Theo Forsett.* (NR, 1:31) (AL, AS, GV) **SHOB June 8** 2:30p; **12** 3a; **17** 5p; **20** 2:45a, **TMC June 1** 3:40a

Tango & Cash ★★ ('89, Crime Drama) Framed and sent to prison, rival Los Angeles police detectives must work together to clear themselves. *Sylvester Stallone, Kurt Russell, Teri Hatcher, Jack Palance.* (R, 1:44) (AL, AS, BN, V) **STRZCO June 19** 8:03a, 11:40p

Tank Girl ★½ ('95, Science Fiction) A renegade challenges the controller of the world's water supply on a post-apocalyptic desert Earth. *Lori Petty, Malcolm McDowell, Ice-T, Naomi Watts.* (R, 1:44) (AL, BN, V) **EPIX June 11** 2:15p; **20** 1:30a, **EPIX2 June 6** 8:25p; **28** 10:45a, **EPIXHITS June 3** 3:15p, 10:50p; **16** 10p; **17** 11:45a, **EPIXDR June 12** 3:15p; **13** 5:15a; **21** 3:15p, 10:50p; **22** 8:05a

Tanner Hall ★★ ('09, Drama) A manipulative childhood acquaintance worms her way into a teenager's circle of friends at an all-girls boarding school. *Rooney Mara, Georgia King, Brie Larson, Amy Ferguson.* (R, 1:35) (AS, BN) **MMAX June 2** 12:45p; **10** 4p; **20** 5:20p; **24** 9:25a; **29** 1:10a, **MVMAX June 5** 5p; **14** 8p; **17** 3:20p, **OMAX June 4** 4:55a; **7** 11:03a; **12** 2:12p; **23** 12:12a; **26** 10:40a

Tarzan ('13, Children's) Animated. Tarzan and Jane face a mercenary army dispatched by the evil CEO of Greystoke Energies. *Voices of Kellan Lutz, Spencer Locke, Les Bubb, Mark Deklin.* (PG, 1:34) (AL, AS, V) **HBOF-W June 6** 3:40a; **11** 3:05a; **14** 12:50p; **22** 11:30a; **24** 2:05p

Team America: World Police ★★★ ('04, Comedy) Puppet commandos protect the planet from fiendish terrorists and North Korean dictator Kim Jong Il. *Voices of Trey Parker, Matt Stone, Kristen Miller, Masasa.* (R, 1:38) (AL, AS, SSC, V) **HBOZ-W June 27** 2a

Tears of the Sun ★★½ ('03, Action) A Navy SEAL and his squad try to protect a doctor and Nigerian refugees from ruthless rebels. *Bruce Willis, Monica Bellucci, Cole Hauser, Eamonn Walker.* (R, 1:55) (AL, AS, GV) **STARZ June 2** 6:58p; **17** 6:58p; **18** 2:30a; **27** 3:32a, 3:10p; **29** 11:32a, 11:39p

Teen Titans GO! to the Movies ★★★ ('18, Children's) Animated. With a few madcap ideas and a song in their hearts, the Teen Titans head to Hollywood to fulfill their dreams. Things soon go awry, however, when a supervillain plans to take over the planet — putting the very fate of the young heroes on the line. *Voices of Greg Cipes, Scott Menville, Khary Payton, Tara Strong.* (PG, 1:27) (AS) **HBOF-W June 7** 11:30a

Teen Witch ★★ ('89, Fantasy) A girl with a crush on the captain of the football team turns into a witch on her 16th birthday. *Robyn Lively, Dan Gauthier, Joshua Miller, Caren Kaye.* (PG-13, 1:45) (AL) **HBOF-W June 4** 3:40a; **7** 1:40a; **26** 3:03a, **HBOZ-W June 27** 3:20p

Tell It to the Bees ('18, Romance) In 1952 Dr. Jean Markham returns to her Scottish hometown to take over her late father's medical practice. She soon becomes ostracized by the community when she begins a passionate romance with a woman who has a young son. *Anna Paquin, Holliday Grainger, Emun Elliott, Gregor Selkirk.* (NR, 1:46) (AS) **SHON June 2** 12:30p; **4** 6p; **6** 2:45p; **16** 11:15a; **20** 1a; **22** 9:35p; **28** 2:15p, **SHOS June 9** 3:30p; **25** 4p, **SHOWN June 10** 10a; **18** 4p; **23** 6p; **24** 1:30a

Ten Fingers of Steel ('73, Action) A Chinese soldier returns home and finds everyone murdered. He wanders around Japan searching for the murderer and finds him at a local martial arts school. *Yu Wang, Ching Ching Chang, Fei Lung, Ping Lu.* (NR, 1:41) **EPIXDR June 5** 10:55p

10 to Midnight ★★ ('83, Crime Drama) An outraged police detective and his rookie partner skirt the law to catch a killer of women. *Charles Bronson, Andrew Stevens, Lisa Eilbacher, Gene Davis.* (R, 1:41) (AL, AS, N, V) **OMAX June 11** 3:05a, **THMAX June 5** 8:08a

THE TERMINATOR ★★★★ ('84, Science Fiction) A cyborg from the future arrives in 20th-century Los Angeles to kill the woman who will give birth to mankind's post-apocalyptic savior. *Arnold Schwarzenegger, Linda Hamilton, Michael Biehn, Paul Winfield.* (R, 1:48) (AL, AS, BN, V) **SHO June 8** 11:40a; **11** 3:50p; **16** 1:05p, **SHO2 June 5** 1:50p; **6** 1a; **14** 10a; **20** 5:30p; **30** 7p, **SHOS June 3** 11a; **4** 1:15a; **13** 1:30p; **14** 12:10a; **19** 10:30a, 9:30p; **28** 1p, **SHOX June 6** 8p; **12** 11:30a; **15** 11:45a; **21** 11a; **26** 2p; **29** 2:30p

TERMINATOR 2: JUDGMENT DAY ★★★★ ('91, Science Fiction) Two cyborgs from the future battle over the life of a teen who will someday lead humanity against the machines. *Arnold Schwarzenegger, Linda Hamilton, Edward Furlong, Robert Patrick.* (R, 2:16) (AL, AS, BN, GV) **SHO June 8** 1:30p; **11** 5:40p; **16** 3p; **19** 10p, **SHO2 June 5** 3:40p, 9p; **14** 12p; **20** 10:30a, 7:30p; **30** 10:55a, 9p, **SHOS June 13** 3:30p, **SHOX June 6** 10p; **7** 11:45a; **18** 5p; **21** 1p; **25** 7p

TERMS OF ENDEARMENT ★★★★ ('83, Comedy-Drama) A strong-willed woman and her equally independent daughter keep the lines of communication open as each deals with the curveballs life throws at them. *Shirley MacLaine, Debra Winger, Jack Nicholson, Jeff Daniels.* (PG, 2:12) (AL, AS) **SHO June 25** 8:30a, **SHO2 June 3** 9a; **21** 8:45a, **SHOS June 7** 9:35p; **28** 5:15p, **SHOWN June 6** 7:40a; **12** 7:45a; **14** 7a; **18** 8p; **19** 4:35a; **29** 11:10a; **30** 5a

The Texas Chainsaw Massacre ★★ ('03, Horror) In 1973, teenagers taking a road trip wander into a farmhouse belonging to a family of cannibals. *Jessica Biel, Jonathan Tucker, Erica Leerhsen, Mike Vogel.* (R, 1:35) (AL, AS, GV) **STARZ June 14** 11p; **15** 4:14p

Texas Chainsaw 3D ★½ ('13, Horror) A young woman uncovers untold horrors in the dank basement of an isolated Victorian mansion she inherited from an unknown relative. *Alexandra Daddario, Dan Yeager, Bill Moseley, Marilyn Burns.* (R, 1:32) (AL, AS, GV) **EPIX June 12** 4:55p; **23** 1:55p, **EPIX2 June 4** 1:55p, 9:50p; **26** 12:05p, **EPIXDR June 6** 6:45p; **7** 1:10a, 8:50a

Thank You for Smoking ★★★ ('05, Comedy-Drama) A lobbyist for big tobacco finds it difficult to balance his duties defending a dangerous substance with those of being a good role model for his young son. *Aaron Eckhart, Maria Bello, Cameron Bright, Adam Brody.* (R, 1:32) (AL, AS) **5MAX June 4** 5:52p; **20** 11:23p; **27** 9p; **30** 7:09a, **MAX June 2** 9:21a

That Night ('13, Romance) A story of love, life, and a friendship that could only last the night. *James Corden, Alexandra Roach.* (NR, :19) **TMC June 4** 6a; **6** 8:10a; **12** 2:40p; **22** 8:50a, **TMCX June 4** 5a; **9** 8:45a; **17** 4:15p; **19** 6p

That Thing You Do! ★★★ ('96, Comedy-Drama) A small-time rock band rides a big wave of success with the help of a savvy record-executive and a catchy single. *Tom Everett Scott, Liv Tyler, Johnathon Schaech, Steve Zahn.* (PG, 1:50) (AL, AS) **HBOC-W June 6** 11p; **9** 4:35p; **14** 12:45p; **17** 2:50p; **21** 1:05a; **28** 1p, **HBOF-W June 3** 1:50a; **12** 1:45a

That's My Boy ★ ('12, Comedy) A groom's world comes crashing down when his estranged father — who is desperate to reconnect with his son — shows up on the eve of the young man's wedding. *Adam Sandler, Andy Samberg, Leighton Meester, James Caan.* (R, 1:56) (AL, AS, N, SSC) **STARZ June 30** 5:04a, 3:49p, 9:59p

Thelma & Louise ★★★ ('91, Comedy-Drama) An Arkansas waitress and a housewife shoot a rapist and take off in a '66 Thunderbird. *Susan Sarandon, Geena Davis, Harvey Keitel, Michael Madsen.* (R, 2:09) (AL, AS, BN, V) **EPIX June 11** 8p; **12** 11:30a; **30** 12:50a, 10:50a, **EPIX2 June 5** 7:10p; **15** 9:10p; **16** 9:10a, **EPIXHITS June 3** 5p; **4** 7:20a; **27** 8:35p; **28** 11:30a, **EPIXDR June 13** 2:50p, 10:05p; **21** 5p; **22** 9:50a

Them That Follow ('19, Drama) Inside a snake-handling church deep in Appalachia, a forbidden relationship forces a pastor's daughter to confront her community's deadly tradition. *Olivia Colman, Kaitlyn Dever, Alice Englert, Jim Gaffigan.* (R, 1:38) (AS, V) **SHO2 June 25** 5:45a, **SHON June 5** 4:30a; **7** 6:15a; **10** 8p; **15** 8a; **21** 4:30a; **26** 1:05p, **SHOWN June 9** 10:30a; **23** 12:30p, **SHOX June 2** 6:20a; **11** 8:30a; **12** 4:40a; **14** 7:15a

They Came Together ★★ ('14, Romance-Comedy) The owner of an independent candy shop and the corporate stooge who has been sent to shut her down begin an unlikely romance. *Paul Rudd, Amy Poehler, Cobie Smulders, Christopher Meloni.* (R, 1:23) (AL, AS) **HBO2 June 24** 4:05a, **HBOC-W June 14** 4:40a; **16** 11:25p; **25** 3:15p; **28** 4:25p; **30** 10:05a

They Remain ('17, Suspense) Scientists Keith and Jessica investigate a horrific incident that occurred at a cult's remote encampment. Soon, the discovery of a mysterious artifact leads Keith to experience paranoia and strange visions as he slowly loses his grip on reality. *Rebecca Henderson, William Jackson Harper.* (NR, 1:42) (AS) **SHOB June 4** 1:15p, **SHON June 17** 12p

They Shall Not Grow Old ★★★½ ('18, Documentary) Utilizing state-of-the-art technology, filmmaker Peter Jackson presents archival footage — restored and colorized — to showcase the soldiers, key events and extraordinary battles of World War I. (R, 1:39) (AS, V) **HBOS-W June 18** 2:55a

Thief ★★½ ('81, Crime Drama) A safecracker runs into trouble with the mob when he wants to quit after one last heist. *James Caan, Tuesday Weld, Willie Nelson, James Belushi.* (R, 2:02) (AL, AS, V) **5MAX June 1** 8:05a; **18** 11:59a; **23** 1:28p, **MAX June 5** 1:40a; **10** 2:25a; **25** 10:30a, **AMAX June 16** 10:45a

The Thing ★★ ('11, Horror) Paranoia spreads among a team of Arctic researchers as they battle a deadly alien organism that assumes the shapes of its victims. *Mary Elizabeth Winstead, Joel Edgerton, Adewale Akinnuoye-Agbaje, Trond Espen Seim.* (R, 1:43) (AL, AS, GV) **5MAX June 4** 10:07a; **28** 11:40a, **MAX June 3** 4:05p; **6** 5:15p; **11** 8p; **15** 8:50a; **26** 1:45p, **AMAX June 1** 1:10p; **9** 6:45p; **13** 1p; **17** 10p; **21** 11:15a; **24** 11:30p

The Thing About My Folks ★★ ('05, Comedy-Drama) A man takes his father on a road trip while his sisters try to find their mother, who wrote a goodbye note and left. *Peter Falk, Paul Reiser, Olympia Dukakis, Elizabeth Perkins.* (PG-13, 1:37) (AL, AS) **HBOC-W June 16** 7:45a; **22** 5:20a

THINGS NEVER SAID ('12, Drama) Kalindra tries desperately to find an outlet for her struggling voice and escape from her abusive husband. *Shanola Hampton, Elimu Nelson, Omari Hardwick, Tamala Jones.* (R, 1:51) (AL, AS) **MAX June 1** 3:50a, **MMAX June 3** 2:45a; **15** 4:05a; **23** 4:25a

Think Like a Man ★★½ ('12, Romance-Comedy) When the women in their lives buy a book by Steve Harvey and take its advice to heart, four men conspire to use the book's insider information to turn the tables on the ladies and teach them a lesson. *Michael Ealy, Jerry Ferrara, Meagan Good, Regina Hall.* (PG-13, 2:02) (AS) **STRZED June 5** 4:48a, 1:56p, 9:34p; **15** 9:18a, 9:33p

13 ('10, Action) A desperate man takes part in an underworld game of Russian roulette in which gamblers place bets on who will survive. *Jason Statham, Sam Riley, Curtis '50 Cent' Jackson, Ray Winstone.* (R, 1:37) (AL, AS, V) **TMC June 2** 6:30p, **TMCX June 3** 11:45p

Thirteen Conversations About One Thing ★★★½ ('01, Drama) A hit-and-run driver and a teacher who cheats on his wife feel guilty for their actions. *Matthew McConaughey, John Turturro, Alan Arkin, Clea DuVall.* (R, 1:43) (AL, AS) **STRZCI-W June 19** 6:31p

Thirteen Days ★★★ ('00, Historical Drama) President John F. Kennedy and members of his staff react to news of a Soviet missile buildup in Cuba. *Kevin Costner, Bruce Greenwood, Steven Culp, Dylan Baker.* (PG-13, 2:25) (AL) **HBO2 June 10** 4:10a, **HBOS-W June 15** 1:50a

30 Minutes or Less ★★½ ('11, Comedy) A pizza deliverer pulls in his estranged pal to help when a pair of wanna-be criminal masterminds strap a bomb to his chest and force him to rob a bank. *Jesse Eisenberg, Danny McBride, Aziz Ansari, Nick Swardson.* (R, 1:23) (AL, AS, N, V) **STARZ June 4** 3:02a, 12p; **21** 1:39p; **29** 10:07a; **30** 7:03a, **STRZED June 6** 3:39a; **24** 12:49a, **STRZCO June 10** 9:48a, 6:35p; **16** 10:12p; **19** 4:55p

This Changes Everything ('18, Documentary) Geena Davis, Meryl Streep, Rashida Jones, Reese Witherspoon, Sandra Oh, Jessica Chastain, Tiffany Haddish and other top actresses discuss gender discrimination in the media and entertainment industry. *Geena Davis, Meryl Streep, Reese Witherspoon, Natalie Portman.* (NR, 1:37) **STRZIB June 5** 2:54a; **15** 10:42a; **26** 9:12a

This Is Home: A Refugee Story ('18, Documentary) Four Syrian families struggle to find their way in America. (NR, 1:31) **EPIX June 16** 5:50a, **EPIX2 June 3** 2:25a

THIS IS PERSONAL ('19, Documentary) Filmmaker Amy Berg examines the struggle for intersectional activism among the Women's March leadership. (R, 1:50) (AL) **STRZIB June 5** 8:17a; **25** 5a, 2:08p

This Means War ★½ ('12, Action) Once inseparable pals and partners, two CIA agents turn their deadly skills and an array of high-tech gadgetry against each other after both fall for the same woman. *Reese Witherspoon, Chris Pine, Tom Hardy, Til Schweiger.* (PG-13, 1:37) (AL, AS, V) **HBO2 June 29** 6:20a, **HBOC-W June 1** 1:55p; **3** 11:15a; **6** 4:05p; **12** 6:20p; **17** 1:10p, 11:25p; **20** 9:35p; **25** 8p, **HBOF-W June 11** 1:25a

The Thomas Crown Affair ★★★ ('99, Suspense) A billionaire looking for new challenges attracts the attention of an investigator when a priceless Monet is stolen. *Pierce Brosnan, Rene Russo, Denis Leary, Ben Gazzara.* (R, 1:53) (AL, AS, N) **HBOS-W June 22** 11:25a

Thor ★★★ ('11, Action) After his reckless actions reignite an ancient war, the Norse god is stripped of his powers, cast out of Asgard and forced to live among humans. *Chris Hemsworth, Natalie Portman, Anthony Hopkins, Tom Hiddleston.* (PG-13, 1:53) (AS, V) **EPIX June 19** 6:05p; **20** 1:35p, **EPIX2 June 10** 3:05p; **27** 9:35a, 5p, **EPIXHITS June 13** 3:05p; **14** 12:05a; **22** 3:05p, 10:45p

Three Fugitives ★★½ ('89, Comedy) A clumsy bank robber with a little girl to support takes a gruff ex-convict bank robber hostage. *Nick Nolte, Martin Short, Sarah Rowland Doroff, James Earl Jones.* (PG-13, 1:36) (AL, AS, MV) **HBOF-W June 8** 11:35p

The Three Musketeers ★½ ('11, Action) A young swordsman joins three of France's finest warriors in a quest to foil a plot against the crown. *Matthew MacFadyen, Milla Jovovich, Logan Lerman, Luke Evans.* (PG-13, 1:50) (AS, V) **SHOF June 4** 2:15a; **9** 3:05a; **23** 12:35a; **25** 1a

3:10 TO YUMA ★★★ ('07, Western) A rancher and the captive outlaw in his charge learn to respect each other on a dangerous journey to catch a train. *Russell Crowe, Christian Bale, Logan Lerman, Dallas Roberts.* (R, 2:00) (AL, AS, V) **SHO June 17** 12a; **30** 5:55p, **SHO2 June 6** 8p; **9** 4p; **21** 1:15p; **29** 1:30p, **SHOS June 11** 12:55p; **20** 3:30p; **21** 2:30a; **24** 12:45p; **25** 12:30a, **SHOX June 4** 5:30p; **8** 2:30p; **12** 3:20p; **19** 1:30p; **22** 3:35p; **28** 10:15p, **TMC June 14** 12:05p, 10:15p; **25** 8p

Three to Tango ★½ ('99, Romance-Comedy) A wealthy businessman and his mistress believe the architect looking out for her is gay. *Matthew Perry, Neve Campbell, Dylan McDermott, Oliver Platt.* (PG-13, 1:38) (AL, AS) **HBO2 June 4** 4:30a, **HBOC-W June 14** 9:30a; **29** 1:25p

Time Bandits ★★★ ('81, Fantasy) Six diminutive thieves whisk away a British schoolboy on an adventure-filled trip through time. *John Cleese, Sean Connery, Shelley Duvall, Katherine Helmond.* (PG, 1:50) (AL, V) **MVMAX June 2** 5:55a; **7** 8:08a; **27** 9:38a, **OMAX June 5** 11:11a; **10** 3:10a; **16** 1:38p; **22** 3:12p, **THMAX June 3** 3:17p; **12** 6:44a

Time Freak ('18, Romance-Comedy) Dumped by his girlfriend, a young physics genius travels back in time to change the past and win her heart again. *Asa Butterfield, Sophie Turner, Skyler Gisondo, Aubrey Reynolds.* (PG-13, 1:44) (AL, AS) **EPIX June 10** 12:10p; **21** 6:35a, **EPIX2 June 29** 10a, **EPIXHITS June 7** 4:25a; **16** 1:20p

TIMELINE ★★ ('03, Adventure) Adventurers travel back to 14th-century France to save a professor caught in the middle of a war. *Paul Walker, Frances O'Connor, Gerard Butler, Billy Connolly.* (PG-13, 1:56) (AL, AS, V) **5MAX June 9** 9:31a; **23** 12:08a; **26** 10:38p; **30** 5:18p, **MAX June 3** 1:10a; **6** 1:10p; **10** 4:05p; **14** 8p; **18** 12:45p; **29** 3:10a, **AMAX June 4** 12:12p; **8** 8:03p; **12** 5:53p; **17** 12a; **20** 4:22p; **24** 11:15a, **OMAX June 1** 3:10a, 5:13p; **15** 9:34a

Tolkien ★★ ('19, Biography) As a young student, J.R.R. Tolkien finds love, friendship and artistic inspiration among a group of fellow outcasts. These early life experiences later inspire Tolkien to write the classic fantasy novels The Hobbit and The Lord of the Rings. *Nicholas Hoult, Lily Collins, Colm Meaney, Derek Jacobi.* (PG-13, 1:52) (AS, V) **HBO2 June 9** 8:45a; **16** 8:15a; **30** 6:05p, **HBOF-W June 4** 12:05a

TOMCATS ★ ('01, Comedy) A cartoonist in debt plots to have his friend marry a statuesque cop in order to win a huge bet. *Jerry O'Connell, Shannon Elizabeth, Jake Busey, Horatio Sanz.* (R, 1:35) (AL, AS) **MMAX June 10** 2:25a; **26** 12:10a, **MVMAX June 14** 1:50a

Tone-Deaf ('19, Horror) After a string of bad relationships and work failures, Olive leaves for a weekend in the country, only to discover the shocking dark underbelly of rural America. *Robert Patrick, Amanda Crew, Hayley Marie Norman, Johnny Pemberton.* (R, 1:27) (AL, AS, GV) **SHOB June 12** 1:30a; **20** 1:15a, **SHON June 10** 3:35a; **30** 4a

TOP SECRET! ★★½ ('84, Comedy) In a spoof of spy movies, a rock star helps a woman free her scientist father from fascists. *Val Kilmer, Lucy Gutteridge, Christopher Villiers, Omar Sharif.* (PG, 1:30) (AS, N) **SHO June 3** 5:35a; **13** 6a, **SHO2 June 11** 9:45a, **SHOS June 4** 8:05a, **SHOX June 12** 8:30a, **TMC June 26** 6:30a

Touched With Fire ★★★ ('15, Drama) While staying at a psychiatric hospital, two manic-depressive poets begin a romance that continues to blossom after their release. *Katie Holmes, Luke Kirby, Christine Lahti, Griffin Dunne.* (R, 1:46) (AL, AS) **EPIX June 11** 6:50a, **EPIX2 June 15** 3:30a

Tower Heist ★★½ ('11, Comedy) The manager of a luxury condominium joins forces with a petty crook to steal back the retirement money a Wall Street swindler stole from him and his co-workers. *Ben Stiller, Eddie Murphy, Casey Affleck, Alan Alda.* (PG-13, 1:45) (AL, AS) **MMAX June 4** 4:15p; **7** 8:55p; **13** 5:35p; **16** 11:10p; **30** 11:15a, **MVMAX June 2** 8p; **22** 12:55p, **THMAX June 10** 8:15p; **15** 12:26p; **18** 4:17p; **25** 1:20a; **27** 10p

The Towering Inferno ★★★ ('74, Action) San Francisco's fire chief faces a burning skyscraper whose architect and builder are trapped with a party on the top floor. *Steve McQueen, Paul Newman, William Holden, Faye Dunaway.* (PG, 2:45) (AL, AS, V) **5MAX June 2** 6:04a, **AMAX June 27** 3:20a, **OMAX June 1** 12:25a

The Tracker ('19, Action) After failing to save his kidnapped wife and daughter, a vengeful man embarks on a bloody mission to punish those responsible for their deaths. *Dolph Lundgren, Marco Mazzoli, Cosimo Fusco, Anna Falchi.* (R, 1:27) (AL, AS, V) **EPIX June 3** 1:25a; **14** 1:40p; **29** 2:45a, **EPIX2 June 7** 9:25a

Trade ★★ ('07, Drama) A Mexican youth joins forces with a Texas cop to find the teen's sister, who has been kidnapped and forced into prostitution. *Kevin Kline, Cesar Ramos, Alicja Bachleda, Paulina Gaitán.* (R, 1:59) (AL, AS, R, V) **EPIXHITS June 19** 2:45a; **24** 4:30a, **EPIXDR June 10** 8:45p; **16** 8:55p; **28** 12:10a

Traffic ★★★½ ('00, Crime Drama) While a judge's anti-drug campaign leads him to his own daughter, a DEA agent targets a trafficker's wife, and a policeman fights corruption. *Michael Douglas, Don Cheadle, Benicio Del Toro, Luis Guzmán.* (R, 2:27) (AL, AS, V) **5MAX June 4** 9p; **16** 6:32p; **24** 1:15p, **MAX June 8** 12:40p; **21** 3:45a, **AMAX June 10** 1:10p; **13** 8:55a; **18** 10:20a; **22** 5:45p; **28** 2:05p

Traitor ★★★ ('08, Action) Conflicting evidence leads a federal agent to question the motives behind a former Special Ops soldier's apparent ties to terrorist groups. *Don Cheadle, Guy Pearce, Said Taghmaoui, Neal McDonough.* (PG-13, 1:53) (AL, AS, V) **TMC June 16** 10:30p; **19** 7a; **21** 12p, 8p; **25** 6p, **TMCX June 17** 8p; **20** 3:05p; **24** 1p; **28** 9a, 8p

The Trans List ('16, Documentary) Individuals share their insights into the wide range of experiences lived by Americans who identify as transgender. (NR, :58) (AL, AS, N) **HBO2 June 23** 5a

Transformers: Dark of the Moon ★★ ('11, Action) Again, Earth is caught in the middle when the resurrection of an ancient Transformer appears to turn the tide against the Autobots in their longstanding war with evil Decepticons. *Shia LaBeouf, Josh Duhamel, John Turturro, Tyrese Gibson.* (PG-13, 2:34) (AL, AS, V) **EPIX June 8** 11:10p; **9** 11:25a; **20** 7a, 10p, **EPIX2 June 3** 5p; **4** 8:10a; **28** 2:25p; **29** 5:30a, **EPIXHITS June 13** 9:30p; **14** 10:40a; **16** 5p; **17** 6:45a

Treasure Buddies ('12, Children's) The buddies travel to Egypt and race against an evil cat to find a great treasure. *Richard Riehle, Edward Herrmann, Mason Cook, Adam Alexi-Malle.* (G, 1:32) **HBOF-W June 4** 2:15p; **7** 12:55p; **15** 11:30a; **23** 11:20a; **26** 3:50p; **29** 11:10a

The Tree of Life ★★★½ ('11, Drama) Disillusioned in a modern world, a man tries to come to terms with the complicated relationship that he shared with his father. *Brad Pitt, Sean Penn, Jessica Chastain, Fiona Shaw.* (PG-13, 2:18) (AS) **HBO June 2** 6:20a; **15** 12:40p; **22** 5:10a; **25** 6:30a, **HBOS-W June 29** 6:50a

Trial by Fire ('18, Drama) Controversy surrounds the execution of Cameron Todd Willingham, a man found guilty of killing his three children in a fire. *Jack O'Connell, Laura Dern, Emily Meade, Jeff Perry.* (R, 2:07) (AL, AS, BN, V) **EPIX June 14** 2:05a; **21** 8:25a, **EPIX2 June 5** 1p; **10** 3a, **EPIXHITS June 16** 2:40a

Trippin' ★½ ('99, Comedy) Realizing he daydreamed through high school and is facing a doldrum life, a teen applies to college and seeks Miss Right. *Deon Richmond, Donald Adeosun Faison, Maia Campbell, Guy Torry.* (R, 1:34) (AL, AS) **STRZCO June 29** 10a, **STRZIB June 7** 1:11a; **9** 1:51p; **12** 6:38a, 4:49p; **13** 2:54a

Troll ★★ ('86, Fantasy) A San Francisco couple's son enters a magic world to rescue his sister from a troll. *Noah Hathaway, Michael Moriarty, Shelley Hack, Jennifer Beck.* (PG-13, 1:26) (AL, V) **MAX June 16** 1:50a; **29** 5p, **AMAX June 2** 4:40a; **14** 5:13a; **17** 12:35p; **25** 7:30a, **OMAX June 9** 10:55p; **14** 3:20a

Troll 2 ★½ ('92, Horror) The spirit of his deceased grandfather warns Joshua that the town his family is traveling to is populated by goblins, and he must save everyone from the terrifying creatures. *Michael Stephenson, Connie McFarland, George Hardy, Margo Prey.* (PG-13, 1:35) (AL, V) **AMAX June 4** 6a; **19** 4:30a; **29** 7:50a

Trouble in Mind ★★ ('85, Crime Drama) An ex-convict policeman returns to futuristic Rain City, where gangs rove and militia patrol. *Kris Kristofferson, Keith Carradine, Lori Singer, Geneviève Bujold.* (R, 1:51) (AL, AS) **HBOS-W June 7** 4:05a

True Grit ★★★½ ('10, Western) A teenage girl enlists the aid of a boozy, trigger-happy lawman to hunt down her father's killer. *Jeff Bridges, Matt Damon, Josh Brolin, Barry Pepper.* (PG-13, 1:50) (AS, V) **EPIX June 4** 6:05p; **5** 1:30a, **EPIX2 June 24** 5p; **25** 7:55a, **EPIXHITS June 17** 6:50p; **18** 9:40a; **19** 3:05p; **20** 12:40a

The Truman Show ★★★½ ('98, Comedy-Drama) An unwitting man's life is arranged for him, captured on hidden cameras and broadcast internationally. *Jim Carrey, Laura Linney, Noah Emmerich, Natascha McElhone.* (PG, 1:42) (AL, AS) **STRZCO June 17** 8:09a, 2:57p; **28** 8:07a, 4:47p

Trust the Man ★★ ('05, Romance-Comedy) Two New York couples with too much spare time try to navigate through the challenges and pitfalls of love and marriage. *David Duchovny, Julianne Moore, Billy Crudup, Maggie Gyllenhaal.* (R, 1:43) (AL, AS) **MMAX June 29** 9:25a, **MVMAX June 5** 11:35a; **9** 1:30p; **16** 1a; **19** 2:17p; **23** 12:39p; **27** 11:35a

The Truth About Charlie ★★ ('02, Suspense) A woman meets a charming stranger, then deals with her mysterious husband's murder and his link to missing money. *Mark Wahlberg, Thandie Newton, Tim Robbins, Joong-Hoon Park.* (PG-13, 1:44) (AS, N, V) **STRZCI-W June 20** 3:38a, **STRZIB June 2** 1:19a, 2:12p; **6** 6:20a; **7** 4:26a; **25** 10:39p

Tucked ('18, Drama) A veteran drag queen with a terminal illness begins a new friendship with a younger man and cleans up unfinished business with his estranged daughter. *Derren Nesbitt, Jordan Stephens, April Pearson, Steve Oram.* (NR, 1:20) **SHO2 June 19** 1:35a, **SHON June 4** 8p; **8** 12p; **16** 5p; **20** 3a; **22** 4:30p; **28** 11a, **SHOS June 5** 2:45p

Tucker: The Man and His Dream ★★★ ('88, Biography) Flamboyant inventor Preston Tucker's ill-fated battle to produce a faster and safer automobile for postwar America. *Jeff Bridges, Joan Allen, Martin Landau, Frederic Forrest.* (PG, 1:51) (AL, AS) **MMAX June 7** 8a, **MVMAX June 17** 7:41a, **OMAX June 20** 5:50a; **24** 3:44a; **29** 1:55a

Tumbledown ★★½ ('15, Romance-Comedy) A professor collaborates with a grieving widow to write a biography about her husband, a folk singer who attracted a cult following. *Rebecca Hall, Jason Sudeikis, Dianna Agron, Blythe Danner.* (R, 1:43) (AS) **HBOS-W June 3** 4:35p; **7** 9:35a; **14** 1:40a; **15** 10:55p; **23** 3:40p; **26** 10:15a

Turbo: A Power Rangers Movie ★½ ('97, Children's) The young superheroes square off against an evil villainess who plots to free a fiery monster from its volcano cage. *Jason David Frank, Steve Cardenas, Johnny Yong Bosch, Catherine Sutherland.* (PG, 1:39) (AS, V) **HBOF-W June 2** 8:40p; **6** 11:45a; **10** 7p; **14** 5:20p; **18** 5:20p; **20** 7p; **24** 10:15p; **27** 1:20a; **28** 8:25p

Turistas ★★ ('06, Horror) Travelers stumble onto a terrifying secret after becoming stranded in the Brazilian jungle. *Josh Duhamel, Melissa George, Olivia Wilde, Desmond Askew.* (R, 1:34) (AL, AS, GV, N) **5MAX June 4** 7:25p; **14** 7:25p; **17** 11:39a; **29** 9p, **MAX June 9** 6:35a; **12** 12:10a, **AMAX June 2** 9:07a; **7** 1:10a; **12** 12:05p; **19** 12:08a; **21** 6:40p; **24** 4:45p; **27** 8:25p

THE TURKEY BOWL ('19, Comedy) A man is pulled back to his rural hometown by his high school buddies on Thanksgiving to finish the Turkey Bowl - a football game against their cross town rivals that was snowed out 15 years prior. *Leah McKendrick, Matt Jones, Alan Ritchson, Ryan Hansen.* (R, 2:00) (AL, AS) **EPIX June 3** 11:45p, **EPIX2 June 13** 10:10a

12 Rounds 3: Lockdown ('15, Action) Framed for a homicide by his fellow officers,

All Times Pacific. Not all networks are available in all areas.

a detective tries to expose the conspiracy to clear his good name. *Dean Ambrose, Roger Cross, Daniel Cudmore, Lochlyn Munro.* (R, 1:30) (AS, N, V) **HBOZ-W June 23** 4:30a

21 and Over ★★½ ('13, Comedy) The night before his crucial med-school interview, a college student and his two best friends celebrate his 21st birthday with a night of drunkenness and debauchery. *Miles Teller, Skylar Astin, Justin Chon, Sarah Wright.* (R, 1:33) (AL, AS, N) **SHO2 June 12** 3:45a, **SHON June 1** 8p; **10** 2a; **13** 11:30p, **SHOS June 5** 11:50p; **11** 12:15a, **TMC June 24** 2:30a; **26** 11:10p, **TMCX June 19** 6:25p; **26** 1:25a; **29** 11:10p

21 Jump Street ★★★ ('12, Comedy) Two cops must confront their teenage angst all over again when they go under cover as high-school students. *Jonah Hill, Channing Tatum, Brie Larson, Dave Franco.* (R, 1:50) (AL, AS, V) **STARZ June 6** 11:52p; **27** 12:41a, 10:19a, **STRZCO June 9** 2:35a, 1:04p, 8p; **14** 3:04a, 1:15p, 8p; **25** 10:50a, 6:08p, **STRZIB June 4** 1:41a, 1:22p, 7:31p; **19** 2:20a, 12:59p, 10p; **22** 1:10p, 10p; **23** 6:26a

Twilight Zone: The Movie ★★★ ('83, Science Fiction) Four tales include a bigot, oldsters who find youth in playing kick the can, a misunderstood boy, and a terrified man on a plane. *Vic Morrow, John Lithgow, Kathleen Quinlan, Scatman Crothers.* (PG, 1:42) (AL, V) **5MAX June 5** 8:49a; **21** 9:35a, **MAX June 3** 9a; **11** 6:15p; **17** 4:20a

Twins ★★★ ('88, Comedy) A genetically perfected specimen meets his pint-size, wise-guy long-lost twin. *Arnold Schwarzenegger, Danny DeVito, Kelly Preston, Chloe Webb.* (PG, 1:52) (AL, MV) **HBOF-W June 8** 12:55a; **10** 12:35a; **24** 2:20a

Twisted ★½ ('04, Suspense) With help from her partner, a police inspector searches for a killer who is murdering her former lovers. *Ashley Judd, Samuel L. Jackson, Andy Garcia, David Strathairn.* (R, 1:36) (AL, AS, V) **SHOWN June 13** 6:15p; **14** 3:45a, **TMC June 1** 11:45a; **4** 6:15p; **7** 4:15p; **11** 12a, **TMCX June 2** 5p; **5** 6:35p; **8** 4:15p; **11** 12:45p; **15** 10:10p

Two Brothers ★★★ ('04, Adventure) In the 1920s two tiger cubs become separated after a fearless hunter shoots their father. *Guy Pearce, Jean-Claude Dreyfus, Freddie Highmore, Philippine Leroy-Beaulieu.* (PG, 1:48) (AS, V) **STRZKF-W June 4** 11:36p; **5** 6:14a; **8** 12:30a, 11:54a, 9:27p; **17** 1:23a, 10a, 4:47p; **21** 1:52a, 1:56p

Two Can Play That Game ★½ ('01, Romance-Comedy) A woman uses manipulative tactics to prove she has complete control over her boyfriend. *Vivica A. Fox, Morris Chestnut, Anthony Anderson, Gabrielle Union.* (R, 1:30) (AL) **TMC June 17** 6:25a; **19** 9a; **29** 9:35a, **TMCX June 16** 2:20p; **20** 12p; **23** 10:30a; **26** 9:30a; **27** 5:20a

Tyler Perry's A Madea Family Funeral ★½ ('19, Comedy) A reunion turns into an unexpected nightmare when Madea, Joe and other family members gather for an anniversary. Instead of fun and relaxation, the gang soon find themselves attending an elaborate funeral that doesn't quite go according to plan. *Tyler Perry, Cassi Davis, Patrice Lovely, Ciera Payton.* (PG-13, 1:49) (AL, AS) **EPIX June 10** 11:45p; **30** 10p, **EPIX2 June 2** 6:20p; **3** 9:30a; **18** 1:15p, **EPIXHITS June 23** 7p; **24** 10:20a; **27** 1:10p

Tyler Perry's Madea's Big Happy Family ★★ ('11, Comedy-Drama) Madea gathers the clan together to help her niece cope with some distressing news about her health. *Tyler Perry, Shad "Bow Wow" Moss, Loretta Devine, Cassi Davis.* (PG-13, 1:46) (AL, AS) **EPIX June 30** 6:10p, **EPIX2 June 2** 3:10p

Tyler Perry's the Family That Preys ★★½ ('08, Drama) Secrets and scandals test the friendship of a wealthy socialite and a working-class woman, upsetting both their families. *Kathy Bates, Alfre Woodard, Tyler Perry, Cole Hauser.* (PG-13, 1:51) (AS, V) **SHO June 4** 3:30a; **9** 5:35a; **11** 7a; **16** 8a; **22** 2p, **SHO2 June 1** 4a; **8** 5:40a; **23** 7:40a, **SHOF June 14** 12:20a; **17** 8p; **29** 8p, **SHOS June 3** 12:30a, **SHOWN June 1** 4:15p; **10** 1:30p; **19** 8p; **20** 5:10a; **28** 4:30p

U

U-571 ★★½ ('00, Suspense) American servicemen sneak aboard a disabled German sub to steal an encryption device they hope will help the Allies win the war. *Matthew McConaughey, Bill Paxton, Harvey Keitel, Jon Bon Jovi.* (PG-13, 1:56) (V) **HBO June 12** 6:19a; **23** 12:35p

Ulee's Gold ★★★½ ('97, Drama) A Florida beekeeper looks for the missing wife of his jailed son but finds thugs looking for stolen loot. *Peter Fonda, Patricia Richardson, Jessica Biel, J. Kenneth Campbell.* (R, 1:51) (AL) **HBOS-W June 17** 2:45a; **22** 9:30a

Unbreakable ★★½ ('00, Suspense) The sole survivor of a horrific train crash, questioning his existence, finds counsel in a mysterious stranger. *Bruce Willis, Samuel L. Jackson, Robin Wright Penn, Charlayne Woodard.* (PG-13, 1:47) (AS, V) **HBO2 June 7** 12:50a; **12** 3p; **22** 6:45a; **26** 2:20a

Uncle Buck ★★½ ('89, Comedy) Chicago parents in a pinch have a bachelor uncle babysit their teenage daughter and little ones. *John Candy, Amy Madigan, Jean Louisa Kelly, Gaby Hoffman.* (PG, 1:40) (AL) **HBOC-W June 2** 10:55a, **HBOF-W June 8** 9:55p; **14** 10:40p; **25** 3:35a; **30** 10:15p, **HBOZ-W June 13** 1:40p

Under the Gun ('16, Documentary) Firsthand accounts from parents of Sandy Hook victims, expert commentary and statistics reveal the state of American gun violence and gun control laws. *Narrated by Katie Couric.* (R, 1:50) (AL, AS) **EPIX June 4** 6:55a, **EPIX2 June 12** 6a; **30** 12:25a

Under the Same Moon ★★★ ('07, Drama) After his grandmother dies, a Mexican boy sets out to join his mother in the United States. *Adrian Alonso, Kate del Castillo, Eugenio Derbez, Maya Zapata.* (PG-13, 1:49) (AS) **STRZCI-W June 9** 11:56p

UNDER THE TUSCAN SUN ★★★ ('03, Romance) Devastated by her philandering husband, a successful woman moves to Italy, buys a villa and befriends a married man. *Diane Lane, Sandra Oh, Lindsay Duncan, Vincent Riotta.* (PG-13, 1:53) (AL, AS) **SHO June 3** 6p; **6** 8:35a, **SHO2 June 6** 5:50a; **8** 5:30p; **23** 9:30a, 11:15p, **SHOS June 16** 8:45p; **25** 12p, 11p; **29** 8:30a, 4p, **SHOWN June 7** 6p; **18** 6p; **20** 2:30p; **22** 8p; **28** 11:05a, **TMC June 19** 8p; **24** 9:45p

Under the Wire ('18, Docudrama) Sunday Times war correspondent Marie Colvin and photographer Paul Conroy enter Syria in February of 2012 to cover the plight of Syrian civilians trapped in Homs. *Ziad Abaza, Janine Birkett, Julian Lewis Jones, Karine Myriam Lapouble.* (R, 1:35) (AL, AS) **STRZCI-W June 9** 9:39a; **29** 6:23p

Undercover Brother ★★★ ('02, Comedy) A low-rent private detective poses as a preppy nerd in order to foil a plot by conspirators. *Eddie Griffin, Chris Kattan, Denise Richards, Aunjanue Ellis.* (PG-13, 1:25) (AL, AS, V) **STARZ June 1** 1:49a

Underdog ★★ ('07, Children's) A canine superhero must save the day when an evil scientist and his enormous henchman threaten the citizens of Capitol City. *Voice of Jason Lee, Jim Belushi, Peter Dinklage, Patrick Warburton.* (PG, 1:20) (AL, AS) **HBOF-W June 2** 9:55a; **14** 11:25a; **16** 5:35p; **18** 11:15a; **20** 3:45p; **26** 4:38a; **30** 11:20a

UNDERTOW ★★½ ('04, Suspense) In possession of gold coins, a teenager and his sickly brother flee from their violent uncle. *Jamie Bell, Josh Lucas, Devon Alan, Dermot Mulroney.* (R, 1:47) (AS, V) **EPIX June 2** 8:40a, **EPIX2 June 26** 6:30a, **EPIXHITS June 18** 4:15a, **EPIXDR June 10** 5p; **11** 12:10a, 9:50a; **29** 8:50p; **30** 11:15a

Underworld: Awakening ★★ ('12, Fantasy) Vampire warrior Selene escapes from her long imprisonment to find that humans have discovered the existence of vampires and lycans and are trying to wipe them out. *Kate Beckinsale, Stephen Rea, Michael Ealy, Theo James.* (R, 1:29) (AL, AS, GV) **STARZ June 11** 12:39p; **12** 12:58a; **14** 3:26a, 3:46p

Undisputed II: Last Man Standing ('06, Action) Imprisoned in Russia, a man relies on his street-fighting skills while fighting boxers in the ring. *Michael Jai White, Scott Adkins, Eli Danker, Ben Cross.* (R, 1:36) (AL, AS, GV) **STRZIB June 6** 8:06a; **7** 2:46a; **12** 3:09p

Unfaithful ★★★ ('02, Drama) A man becomes increasingly distraught after he discovers his wife is having an affair with a Frenchman. *Richard Gere, Diane Lane, Olivier Martinez, Erik Per Sullivan.* (R, 2:04) (AL, AS, N, V) **5MAX June 3** 2:14p; **9** 12:55a; **11** 11:02a; **14** 9p; **17** 5p; **20** 10a, **MAX June 6** 3:10p; **9** 9:40p; **19** 6:05p; **22** 9p; **25** 6:40a; **28** 7:45a

An Unfinished Life ★★½ ('05, Drama) Old wounds get a chance to heal when a Wyoming rancher shelters his abused daughter-in-law and her child. *Robert Redford, Morgan Freeman, Jennifer Lopez, Becca Gardner.* (PG-13, 1:47) (AL, AS, V) **STARZ June 12** 8:47a, **STRZED June 29** 10:14a, 7:10p

UNFORGIVEN ★★★★ ('92, Western) An old gunslinger, his ex-partner and a quick-draw kid go bounty hunting in a town called Big Whiskey. *Clint Eastwood, Gene Hackman, Morgan Freeman, Richard Harris.* (R, 2:10) (AL, AS, V) **SHO June 4** 10:15a; **10** 10:15a; **13** 12:45p; **27** 4:15a; **30** 3:45p, **SHO2 June 6** 10:15p; **15** 10:20a; **21** 11a; **24** 9p, **SHOS June 8** 8a; **16** 10:20a; **20** 5:45p; **25** 7:55a, **SHOX June 3** 7:50p; **9** 6p; **12** 5:30p; **18** 12:55p; **22** 7:40p; **28** 8p, **TMC June 5** 10:15p; **14** 8p

Unfriended ★★½ ('14, Horror) A teenager and her five friends become the prey of an unknown online presence that wants revenge for a shaming video that caused a classmate to kill herself one year prior. *Shelley Hennig, Moses Storm, Renee Olstead, Will Peltz.* (R, 1:23) (AL, AS, V) **HBOS-W June 12** 2:10a; **25** 4:50p; **28** 2:45a

Unfriended: Dark Web ★★½ ('18, Horror) Online friends receive an anonymous message that they will all die if they disconnect or call the police. The planned night of fun quickly turns deadly as each user becomes the target of something sinister while the others watch helplessly in terror. *Colin Woodell, Betty Gabriel, Rebecca Rittenhouse, Andrew Lees.* (R, 1:28) (AL, AS, V) **HBOS-W June 10** 12:50a

The United States of Leland ★★ ('03, Drama) A teacher at a juvenile correctional facility tries to determine what drove a teen to murder a mentally impaired youngster. *Don Cheadle, Ryan Gosling, Chris Klein, Jena Malone.* (R, 1:48) (AL, AS) **SHON June 20** 10p

Universal Soldier ★★ ('92, Science Fiction) Dead soldiers from the '60s surface in the '90s as high-tech warriors reanimated by the U.S. government. *Jean-Claude Van Damme, Dolph Lundgren, Ally Walker, Ed O'Ross.* (R, 1:44) (AL, AS, BN, GV) **EPIX June 8** 4:25p; **20** 11:50a, **EPIX2 June 10** 1:20p, **EPIXHITS June 11** 1:25p; **25** 1p, **EPIXDR June 1** 12:35a, 6a; **3** 8:40p; **4** 8:25a; **23** 1p; **24** 12:50a, 6:30a

Unstoppable ★★★ ('10, Action) When an unmanned locomotive roars out of control, two railroad employees must find a way to bring it to a halt before it crashes and spills its toxic cargo. *Denzel Washington, Chris Pine, Rosario Dawson, Kevin Dunn.* (PG-13, 1:34) (AL, AS) **HBOZ-W June 1** 2:25p; **10** 6:10p; **16** 10p; **20** 12:15a; **23** 2:50a; **25** 8:20p

UNTAMED HEART ★★★ ('93, Romance) A Minneapolis waitress falls for a shy busboy who thinks his heart came from a baboon king. *Christian Slater, Marisa Tomei, Rosie Perez, Kyle Secor.* (PG-13, 1:42) (AL, AS, R, V) **5MAX June 1** 1:04a, **MVMAX June 2** 7:52a; **6** 10:02a; **13** 1:43a; **18** 5:15a; **20** 11:22p; **26** 11:17a

UNTHINKABLE ★★★★ ('10, Drama) An interrogator uses torture to force a terrorist to reveal the locations of three nuclear bombs. *Samuel L. Jackson, Carrie-Anne Moss, Michael Sheen, Stephen Root.* (R, 1:37) (AL, GV) **STRZIB June 16** 1:18p, 8:21p; **20** 10:26a, 11:45p

UP IN THE AIR ★★★½ ('09, Comedy-Drama) A corporate downsizing expert realizes he is developing real feelings for a frequent bedmate whose cache of travel miles and club cards rivals his own. *George Clooney, Vera Farmiga, Anna Kendrick, Jason Bateman.* (R, 1:49) (AL, AS) **STARZ June 1** 5:05a, 12:18p, 9:29p; **16** 5:23a, 4:25p, **STRZED June 12** 7:13a, 5:03p; **18** 1:52a, 11:57a, 7:08p; **21** 1:43p, 10:33p; **22** 8:31a, **STRZCI-W June 6** 7:53a, 2:22p; **26** 8:31a, 6:02p; **27** 4:36a

The Upside ★★ ('17, Comedy-Drama) A wealthy quadriplegic hires a struggling parolee to be his caretaker in his upscale New York penthouse. Despite coming from two different worlds, an unlikely friendship starts to blossom as both men rediscover the joy of living life to the fullest. *Kevin Hart, Bryan Cranston, Nicole Kidman, Aja Naomi King.* (PG-13, 2:06) (AS) **SHO2 June 18** 10:45a, **TMC June 7** 8p; **12** 9a, 8p; **15** 4p; **16** 4:15a; **25** 1:50p; **30** 10p, **TMCX June 8** 8p; **11** 6:30a, 4:15p; **14** 2p, 10p; **22** 11a; **27** 10:35a; **28** 4:45a

Us ★★★½ ('19, Horror) A couple and their two children must fight for survival when four masked strangers descend upon their beachfront home. When the masks come off, the family is horrified to learn that each attacker takes the appearance of one of them. *Lupita Nyong'o, Winston Duke, Elisabeth Moss, Tim Heidecker.* (R, 1:56) (AL, AS, GV) **HBOC-W June 5** 1:15a

The U.S. vs. John Lennon ★★★ ('06, Documentary) Musician John Lennon arouses the ire of the U.S. government when he starts campaigning against the Vietnam War. *John Lennon.* (PG-13, 1:39) (AL, AS, V) **EPIXHITS June 23** 4:25a, **EPIXDR June 17** 5:50a; **26** 7:10a

THE USUAL SUSPECTS ★★★½ ('95, Suspense) A detective questions a con man about his relationships with assorted criminals and their link to a ship explosion. *Stephen Baldwin, Gabriel Byrne, Chazz Palminteri, Kevin Pollak.* (R, 1:45) (AL, V) **SHO2 June 12** 2:20p; **18** 4:40p; **22** 1:20p; **27** 2:45p, **SHOS June 14** 4:05a; **21** 8:35p; **30** 12:15p, **SHOX June 2** 8p; **7** 2:05p; **17** 5p; **25** 1:20p; **28** 12p, **TMC June 23** 8p; **29** 11:35p

V

Vacancy 2: The First Cut ('09, Horror) A man, his fiancee and a friend face brutal attackers at a remote motel. *Agnes Bruckner, David Moscow, Arjay Smith, Trevor Wright.* (R, 1:26) (AL, AS, GV) **SHOB June 6** 1:15a; **23** 1:30p, **SHON June 14** 2:35a; **27** 3:05a

Valkyrie ★★½ ('08, Historical Drama) Fearing that Hitler will destroy his beloved Germany, Col. Claus von Stauffenberg joins a group of high-ranking men who are plotting to assassinate him. *Tom Cruise, Kenneth Branagh, Bill Nighy, Tom Wilkinson.* (PG-13, 2:00) (AL, V) **HBO June 2** 4:15a; **17** 4:55a; **26** 7:40a, **HBOS-W June 5** 9:20a; **14** 6:55p; **17** 9p; **23** 2:30a

Vampire in Brooklyn ★★ ('95, Comedy) A Caribbean vampire seeks the half-vampire, half-human New York homicide detective destined to be his bride. *Eddie Murphy, Angela Bassett, Allen Payne, Kadeem Hardison.* (R, 1:41) (AL, V) **STRZCO June 2** 1:46a, 2:45p, **STRZIB June 12** 1:25p, 8:15p; **13** 10:59a; **16** 9:26a, 4:35p; **18** 1:47a, 8:25a

Van Helsing ★★½ ('04, Fantasy) A monster-hunter joins forces with a beautiful woman to battle Dracula and otherworldly creatures in Transylvania. *Hugh Jackman, Kate Beckinsale, Richard Roxburgh, David Wenham.* (PG-13, 2:12) (AS, V) **HBO June 16** 8a, **HBOZ-W June 5** 3:30a; **9** 12:05p; **21** 11:10a; **24** 6:15a; **28** 2a

Vanilla Sky ★★ ('01, Suspense) A wealthy womanizer has trouble distinguishing dreams from reality after a car accident leaves him disfigured. *Tom Cruise, Penélope Cruz, Cameron Diaz, Kurt Russell.* (R, 2:14) (AL, AS) **STRZED June 8** 3:02a, 4:42p; **20** 2:09a, **STRZCI-W June 3** 2:41a, 3:08p

The Vanishing of Sidney Hall ('17, Mystery) An enigmatic detective embarks on a cross-country search for a once-prominent author who's mysteriously disappeared after a string of dangerous arsons have targeted his celebrated but controversial first novel. *Kyle Chandler, Logan Lerman, Elle Fanning, Blake Jenner.* (R, 1:59) (AL, AS) **SHON June 2** 2:30p; **6** 11a; **12** 1p; **15** 2:30p; **25** 2:30p; **28** 6p, **SHOWN June 4** 11:15a; **24** 1p; **30** 6p

Vault ('19, Crime Drama) Two small-time crooks cook up an ill-fated scheme to rob a nearby vault of $30 million—money that belongs to the Mafia. *Theo Rossi, Clive Standen, Samira Wiley, Chazz Palminteri.* (R, 1:39) (AL, AS, N, V) **EPIX June 19** 5:45a; **29** 4:15a, **EPIX2 June 5** 6:15a, **EPIXHITS June 22** 6:35a

Venom ★★ ('18, Action) Journalist Eddie Brock develops superhuman strength and power when his body merges with the alien Venom. Twisted, dark and fueled by rage, Venom tries to control the new and dangerous abilities that Eddie finds so intoxicating. *Tom Hardy, Michelle Williams, Riz Ahmed, Scott Haze.* (PG-13, 1:52) (AL, AS, V) **STARZ June 7** 5:06p; **18** 9p, **STRZKF-W June 27** 2:29a, 2:36p, 9:56p, **STRZCO June 1** 4:23p, 11:51p; **10** 1:14a, 12:46p, 8p; **24** 7:30a, 2:36p, 9:32p; **30** 11:12a, 8p

A VERY HAROLD & KUMAR 3D CHRISTMAS ★★½ ('11, Comedy) Six years after their last adventure, the infamous stoners reunite on Christmas Eve to find a replacement tree for the one Harold sent up in smoke. *John Cho, Kal Penn, Neil Patrick Harris, Danneel Harris.* (R, 1:30) (AL, AS, N, SSC, V) **MMAX June 12** 1:20a; **25** 9p, **MVMAX June 16** 2:40a; **21** 2:45a, **OMAX June 3** 8:54a; **6** 9p; **9** 7:30p; **18** 4p; **24** 7:13a; **28** 4:30p, **THMAX June 5** 11:21a; **8** 10a; **13** 6:41a; **22** 12:48p; **28** 3:14a

View From the Top ★★ ('03, Comedy) A woman from a small Nevada town makes friends while training to become a flight attendant. *Gwyneth Paltrow, Christina Applegate, Mark Ruffalo, Candice Bergen.* (PG-13, 1:27) (AL, AS) **STARZ June 13** 8a, **STRZED June 7** 2:39a; **22** 1:07p, 7:30p; **23** 4:02a

Vince Vaughn's Wild West Comedy Show: 30 Days & 30 Nights - Hollywood to the Heartland ★★½ ('06, Comedy) Stand-up comics Bret Ernst, Sebastian Maniscalco, Ahmed Ahmed and John Caparulo join actor Vince Vaughn in a series of live performances across the West, Midwest and South. *Vince Vaughn, Ahmed Ahmed, John Caparulo, Bret Ernst.* (R, 1:40) (AL, AS) **STRZCO June 8** 11:16a; **23** 1:05a

A Violent Separation ('19, Suspense) In a small Montana town, police deputy Norman Young covers up a murder committed by his brother, Ray. When Norman falls in love with the victim's sister, Frances, family bonds are tested. *Brenton Thwaites, Ben Robson, Alycia Debnam-Carey, Ted Levine.* (NR, 1:46) (AS) **TMC June 3** 1:30a; **6** 2:35a; **8** 6p; **22** 3:20a, **TMCX June 1** 1:30a; **3** 8p; **14** 1a; **18** 12a

VIRTUOSITY ★★½ ('95, Action) An ex-cop doing prison time chases a virtual-reality killer from the program onto the Los Angeles streets. *Denzel Washington, Kelly Lynch, Russell Crowe, Stephen Spinella.* (R, 1:45) (AL, GV) **SHO2 June 16** 3:25p; **17** 3:15a; **24** 11:15a, **SHOB June 1** 4:30p; **6** 4:30p; **9** 10a, 10:30p; **14** 12:05p, 8p; **27** 3a, **SHOX June 7** 10a; **11** 11:40a; **15** 10a; **25** 11:30a; **28** 10a, **TMCX June 22** 3p, 10:05p; **30** 8p

Virus ★½ ('99, Science Fiction) Passengers on a sinking ship board a seemingly deserted Russian vessel containing a mutating alien force. *Jamie Lee Curtis, William Baldwin, Donald Sutherland, Joanna Pacula.* (R, 1:39) (AL, AS, GV) **STRZED June 11** 1:55a, 9:30a; **14** 4:05a

Vital Signs ★★ ('90, Drama) Third-year medical students fall in love while striving for honors and their dean's approval. *Adrian Pasdar, Diane Lane, Jimmy Smits, Norma Aleandro.* (R, 1:43) (AL, AS) **5MAX June 2** 1:48p; **8** 8:05a, **MAX June 24** 8:55a

The Vow ★★½ ('12, Romance) After his newlywed wife awakes from a coma, a man works to restore her lost memory and rebuild their marriage. *Rachel McAdams, Channing Tatum, Sam Neill, Scott Speedman.* (PG-13, 1:44) (AL, AS, N) **STRZED June 14** 5:46a, 9p; **18** 9:35p; **19** 12:12p; **24** 11:25a; **25** 4:24a, **STRZCI-W June 5** 7:29p

W

Waist Deep ★½ ('06, Action) An ex-convict collides with members of a street gang after his car is stolen with his son inside. *Tyrese Gibson, Meagan Good, Larenz Tate, Arnold Vosloo.* (R, 1:37) (AL, AS, GV) **STRZIB June 10** 1:13p, 10p; **25** 8:47a, 9p; **26** 3:30a; **28** 10:46a, 6:25p

Waiting for Superman ★★★ ('10, Documentary) Filmmaker Davis Guggenheim examines the breakdown of U.S. school systems and what can be done to fix them. (PG, 1:42) (AL, AS) **EPIX June 5** 4:45a, **EPIX2 June 24** 11:35p, **EPIXHITS June 16** 4:50a

Walk Hard: The Dewey Cox Story ★★½ ('07, Comedy) Following a childhood tragedy, Dewey Cox rises to music stardom, falls victim to drug abuse, and finds the love of a good woman. *John C. Reilly, Jenna Fischer, Raymond J. Barry, Kristen Wiig.* (R, 1:36) (AL, AS, N) **SHO2 June 1** 2:15a

Walking and Talking ★★★ ('96, Comedy) Neuroses and angst fill Manhattan yuppie best friends on the eve of one's wedding. *Catherine Keener, Anne Heche, Todd Field, Liev Schreiber.* (R, 1:23) (AL, AS) **HBOS-W June 4** 9:55a, **HBOZ-W June 8** 5:25a; **17** 7:30a

Walking Tall ★★½ ('73, Crime Drama) Tennessee Sheriff Buford Pusser carries a big stick after thugs beat him up and kill his wife. *Joe Don Baker, Elizabeth Hartman, Gene Evans, Noah Beery Jr.* (R, 2:05) (AL, AS, V) **EPIX June 8** 5a; **22** 6:35a, **EPIX2 June 2** 2:55a; **18** 11:45p, **EPIXDR June 16** 2:55p, 10:55p; **17** 7:30a; **27** 12:55p; **28** 2:10a

Wallace & Gromit: The Curse of the Were-Rabbit ★★★½ ('05, Children's) Animated. Pest controllers Wallace and Gromit must save the day when a vegetable-munching beast ravages town gardens. *Voices of Peter Sallis, Ralph Fiennes, Helena Bonham Carter, Peter Kay.* (G, 1:22) **HBOF-W June 10** 10a; **13** 4:12p; **19** 2:20p; **29** 3:55p

Walt & El Grupo ★★½ ('08, Documentary) In 1941, Walt Disney and his creative team visit South America on a goodwill tour, leading to the creation of Latin-themed Disney films. (PG, 1:46) (AS) **STRZKF-W June 1** 12:57a

War ★★ ('07, Action) A federal agent seeks revenge on an elusive assassin after his partner and family are killed, but the target ignites a war between rival Asian mobsters. *Jet Li, Jason Statham, John Lone, Devon Aoki.* (R, 1:43) (AL, AS, GV, N) **SHOS June 2** 3a, **SHOX June 8** 12:20a; **14** 3:30a; **17** 1:30a

War Dogs ★★½ ('16, Comedy-Drama) Two international arms dealers find themselves in over their heads after landing a $300 million contract to supply weapons to the Afghan military. *Jonah Hill, Miles Teller, Ana de Armas, Bradley Cooper.* (R, 1:54) (AL, AS, V) **HBO June 19** 1:10a, **HBOS-W June 3** 1:15a; **12** 11p; **22** 1:20p; **24** 8:50p; **30** 11:30a, **HBOZ-W June 4** 6:25p; **13** 6:40p; **16** 8:05p

The War of the Roses ★★★ ('89, Comedy) A rich Washington couple surnamed Rose get a divorce, but they both get the house. *Michael Douglas, Kathleen Turner, Danny DeVito, Marianne Sagebrecht.* (R, 1:56) (AL, AS, V) **STARZ June 10** 4:49a; **22** 1:41a, **STRZCO June 13** 6p; **14** 11:16a; **19** 12:36a, 8p; **28** 4:04a, 2:48p, 9:26p

War of the Worlds ★★★ ('05, Science Fiction) A New Jersey man and his two children face an epic battle for survival when hostile aliens invade Earth. *Tom Cruise, Dakota Fanning, Miranda Otto, Justin Chatwin.* (PG-13, 1:56) (AS, V) **HBO June 4** 12:30p; **8** 10a; **20** 3:45p; **25** 10:35a, **HBOS-W June 3** 4:40a; **29** 9:25a, **HBOZ-W June 1** 5:55p; **6** 5:20p; **10** 9:45a; **23** 10p

WarGames ★★★ ('83, Suspense) A teen taps his computer into the NORAD missile-defense system and plays a video game, Global Thermonuclear War. *Matthew Broderick, Dabney Coleman, Ally Sheedy, John Wood.* (PG, 1:53) (AL, MV) **STRZKF-W June 19** 4:35a, 11:31p; **27** 9:03a, 4:30p

Warpath ★★ ('51, Western) A man joins the cavalry in his quest for two killers; Indians capture all three. *Edmond O'Brien, Dean Jagger, Forrest Tucker, Harry Carey Jr.* (NR, 1:35) **EPIXDR June 25** 3:30a

Warrior ★★★ ('11, Action) An Iraq War veteran finds himself on a collision course with his estranged brother when both set their sights on winning a tournament in mixed martial arts. *Joel Edgerton, Tom Hardy, Nick Nolte, Jennifer Morrison.* (PG-13, 2:19) (AL, AS, V) **EPIX June 2** 3:30p; **22** 4:05p, **EPIX2 June 5** 9:20p; **15** 6:50p; **16** 6:50a, **EPIXHITS June 8** 8:40p; **9** 11:05a; **26** 2:40p, 11:25p

Water for Elephants ★★½ ('11, Drama) A shared compassion for a special elephant draws together a former veterinary student and a performer in the traveling circus in which they both work. *Reese Witherspoon, Robert Pattinson, Christoph Waltz, Paul Schneider.* (PG-13, 2:01) (AS, V) **HBO June 19** 5:10a; **23** 10:15a, **HBOS-W June 3** 6:55p; **12** 12:05a; **13** 9p; **21** 6a; **25** 6:05a

THE WAVE ('19, Science Fiction) When Frank goes out on the town to celebrate an upcoming promotion, his night takes an unexpected and bizarre turn when he is dosed with a hallucinogen that alters his perception and changes his life forever. *Justin Long, Donald Faison, Tommy Flanagan, Sheila Vand.* (R, 1:27) (AL, AS) **STRZCI-W June 1** 3:48a; **3** 8:12a; **27** 10p

Way of the Dragon ★★½ ('72, Action) An Asian in Rome uses whirling nunchakus on a gang and fights a karate champ in the coliseum. *Bruce Lee, Chuck Norris, Nora Miao, Ping Ou Wei.* (R, 1:31) (AS, V) **THMAX June 4** 9:19a; **8** 4:40p; **12** 12:50p; **26** 11:33a

Wayne's World ★★½ ('92, Comedy) Metal-head friends Wayne and Garth sell their basement cable-access TV show to a city slicker. *Mike Myers, Dana Carvey, Rob Lowe, Tia Carrere.* (PG-13, 1:35) (AL, AS) **STARZ June 11** 4p; **14** 4:56a, **STRZED June 6** 8:30a; **20** 10:04a, 7:23p

Wayne's World 2 ★★½ ('93, Comedy) The world's best roadie helps goofy Wayne and Garth organize a rock concert called Waynestock. *Mike Myers, Dana Carvey, Christopher Walken, Tia Carrere.* (PG-13, 1:34) (AL, AS) **EPIX June 25** 8p, **EPIX2 June 13** 12:15p; **21** 1:25p, **EPIXHITS June 10** 5p; **11** 8:40a; **15** 3:25p, 9:55p, **EPIXDR June 2** 5p, 11:50p; **3** 8:50a; **7** 3:25p, 9:50p; **8** 6:30a

We Bought a Zoo ★★½ ('11, Children's) A widower relocates his family to a dilapidated zoo and, with the help of its eclectic staff, works to restore the facility to its former glory. *Matt Damon, Scarlett Johansson, Thomas Haden Church, Patrick Fugit.* (PG, 2:04) (AL, AS) **MMAX June 5** 10:55a; **21** 2:05a, **MVMAX June 10** 8p; **13** 5:55p; **26** 9:13a, **THMAX June 3** 4:38a; **18** 6:59a; **28** 6:25a

We Die Young ('19, Action) A war veteran tries to help a boy and his younger brother when they get mixed up with a vicious drug lord and his gang. *Jean-Claude Van Damme, David Castaneda, Elijah Rodriguez, Nicholas Sean Johnny.* (R, 1:33) (AL, AS, V) **EPIX June 17** 4:10a; **30** 4a, **EPIX2 June 4** 3a; **10** 5:10a, **EPIXHITS June 2** 12:40a

The Wedding Date ★★ ('05, Romance-Comedy) A desperate woman pays a male escort $6,000 to accompany her to London for her sister's wedding. *Debra Messing, Dermot Mulroney, Amy Adams, Jack Davenport.* (PG-13, 1:28) (AL, AS) **STRZCI-W June 13** 10:03p; **15** 5:34p, **STRZCO June 23** 1:48p

Wedding Daze ★★★ ('06, Romance-Comedy) A year after accidentally scaring his fiancee to death, a young man begins dating a waitress who has quirks of her own. *Jason Biggs, Isla Fisher, Joe Pantoliano, Joanna Gleason.* (R, 1:30) (AL, AS) **HBOC-W June 14** 9:45p; **19** 11:45p; **25** 3:30a

The Wedding Guest ★★ ('18, Suspense) Jay is a man with a secret who travels from Britain to Pakistan to attend a wedding - armed with duct tape, a shotgun, and a plan to kidnap the bride-to-be. Despite his cold efficiency, the plot quickly spirals out of control. *Dev Patel, Radhika Apte, Jim Sarbh, Harish Khanna.* (R, 1:34) (AL, AS, BN, V) **SHON June 5** 1a; **10** 11:15a; **21** 4:30p; **26** 2:45p; **29** 2:15p, **SHOS June 19** 1:45a, **SHOWN June 3** 12:45p; **12** 5:40a; **19** 12:35p; **24** 3:05p, **SHOX June 16** 5:05a, **TMC June 1** 12:15a

Wedding Swingers ('18, Comedy-Drama) A TV producer invites his old college friends to a destination wedding. *Michael Nathanson, Charlbi Dean Kriek, Steve Agee, Viva Bianca.* (NR, 1:30) (AS) **SHO2 June 19** 3a

Wednesday ('18, Drama) A homeless teen who lives in a car commits a desperate, reckless act. *Mychala Lee, Chene Lawson.* (NR, :15) **HBOZ-W June 10** 5:50a

The Weekend ('18, Comedy) A down-on-her-luck comedian's vacation plans are interrupted by her ex-boyfriend and his new girlfriend. *Sasheer Zamata, Tone Bell, DeWanda Wise, Kym Whitley.* (R, 1:26) (AL, AS) **EPIX June 5** 12:55p; **30** 4:40p, **EPIX2 June 8** 10:50a; **23** 11:35a

Weightless ('17, Drama) After his ex-wife goes missing, a reclusive man must raise his estranged and obese son, attracting unwelcome attention from his small-town community while disrupting his own quiet existence. *Alessandro Nivola, Julianne Nicholson, Johnny Knoxville, Eli Haley.* (R, 1:33) (AL, AS, N) **EPIX June 18** 3:35a, **EPIX2 June 4** 11:25p; **24** 1:40a, **EPIXHITS June 25** 12:50a

Weird Science ★★★ ('85, Comedy) Two high-school nerds computer-generate a magic beauty who shows them how to meet girls. *Kelly LeBrock, Anthony Michael Hall, Ilan Mitchell-Smith, Bill Paxton.* (PG-13, 1:34) (AL, AS, BN) **HBO June 6** 4a; **12** 4:45a, **HBOZ-W June 4** 2:58a; **13** 5:05p; **27** 1:45p

Welcome Home Roscoe Jenkins ★★½ ('08, Comedy) Determined to prove to his family how much he has changed, a talk-show star returns to his small Southern hometown for his parents' anniversary. *Martin Lawrence, James Earl Jones, Margaret Avery, Joy Bryant.* (PG-13, 1:54) (AL, AS) **STRZED June 5** 10:27a, 11:39p

Welcome Home, Roxy Carmichael ★★★ ('90, Comedy) An offbeat Ohio teenager eagerly awaits the return of a legendary wild one she figures is her mother. *Winona Ryder, Jeff Daniels, Laila Robins, Thomas Wilson Brown.* (PG-13, 1:38) (AL, AS, BN) **HBOS-W June 9** 6a; **22** 4:20a

All Times Pacific. Not all networks are available in all areas.

WELCOME TO CHECHNYA ('20, Documentary) Activists risk their lives to confront Russian leader Ramzan Kadyrov and his government-directed campaign to detain, torture and execute LGBTQ Chechens. (NR, 1:47) **HBO June 30** 10p

Welcome to Collinwood ★★½ ('02, Comedy) A safecracker in a wheelchair helps a group of bumbling criminals plan a heist. *Luis Guzmán, Michael Jeter, Patricia Clarkson, Andrew Davoli.* (R, 1:26) (AL) **STRZCI-W June 9** 8:11a; **25** 5:22a, 1:20p, **STRZCO June 22** 4:06a, **STRZIB June 12** 8:14a

WELCOME TO MARWEN ★★ ('18, Biography) After surviving a violent assault, Mark Hogancamp creates a miniature World War II town that comes to life with astonishingly realistic dolls. Through this fantasy world, Mark finds the strength to triumph in the real world and face his attackers. *Steve Carell, Leslie Mann, Diane Kruger, Janelle Monáe.* (PG-13, 1:56) (AL, AS, V) **MMAX June 2** 9p; **7** 1:40p; **13** 8:50a; **16** 5:15p; **21** 10:40p; **27** 7:50a; **30** 1p, **MVMAX June 5** 10p; **10** 11:33a; **23** 8p, **OMAX June 4** 8a; **15** 1:40p; **19** 8:50a, 7:03p; **26** 2:05a

Welcome to Mooseport ★★ ('04, Comedy) The owner of a small-town Maine hardware store runs for mayor against a former U.S. president. *Gene Hackman, Ray Romano, Marcia Gay Harden, Maura Tierney.* (PG-13, 1:50) (AL, AS, N) **STRZCO June 19** 4:30a, 3:02p; **25** 12:44p, 9:36p; **26** 6:54a

WELCOME TO SARAJEVO ★★★ ('97, Drama) A British war reporter becomes obsessed with an orphanage near the front lines in 1992. *Stephen Dillane, Woody Harrelson, Marisa Tomei, Emira Nusevic.* (R, 1:41) (AL, GV) **MMAX June 14** 11p; **20** 10:40p, **MVMAX June 7** 1:17a; **23** 3:25a, **THMAX June 12** 11:50p; **17** 11:48p

Welcome to the Rileys ★★ ('10, Drama) Seeking refuge from his grief and crumbling marriage, a salesman becomes a surrogate father to an underage stripper. *James Gandolfini, Melissa Leo, Kristen Stewart, Elsa Davis.* (R, 1:50) (AL, AS, SSC) **EPIX June 19** 10:55a, **EPIX2 June 1** 5a, **EPIXHITS June 19** 12:50a

We're Back! A Dinosaur's Story ★★★ ('93, Children's) Animated. Friendly dinosaurs eat a cereal that allows them to visit children in New York. *Voices of John Goodman, Jay Leno, Rhea Perlman, Blaze Berdahl.* (G, 1:12) **STRZKF-W June 7** 5:59a, 9:42p; **10** 8p; **11** 2:24p; **20** 5:59a, 12:07p; **26** 2:25a, 11:28a, 6:48p

Western Stars ★★★ ('19, Documentary) Backed by a band and a full orchestra, Bruce Springsteen performs all 13 songs from his new album Western Stars, touching on themes of love, loss, loneliness, family and the passage of time. *Bruce Springsteen.* (PG, 1:23) (AL, AS) **HBO June 3** 7:05a; **9** 2:45p; **29** 6:06a, **HBO2 June 14** 12:35p; **25** 10:20a

Wet Hot American Summer ★★ ('01, Comedy) After their charges have left, staff members of a children's camp pursue romances that have been brewing all season. *Janeane Garofalo, David Hyde Pierce, Michael Showalter, Marguerite Moreau.* (R, 1:37) (AL, AS, SSC) **STRZCO June 4** 1:28a, 4:45p; **21** 1:37a, 9:33p; **29** 11:36a

What About Bob? ★★★ ('91, Comedy) A patient follows a pop psychiatrist on his vacation and annoys him while charming his family. *Bill Murray, Richard Dreyfuss, Julie Hagerty, Charlie Korsmo.* (PG, 1:40) (AL, AS) **HBOS-W June 13** 9:45a; **17** 6:30a

What Keeps You Alive ('18, Suspense) Venomous betrayals engulf a female married couple attempting to celebrate their one-year anniversary. *Hannah Emily Anderson, Brittany Allen, Martha MacIsaac, Joey Klein.* (R, 1:40) (AL, AS, BN, GV) **SHO2 June 9** 3:15a, **SHOB June 2** 2:15p; **15** 11:15p; **19** 1:15p; **28** 1:30p; **30** 2p, **SHON June 3** 2:15p; **10** 1p; **13** 2:35a; **17** 1:45p, **SHOS June 24** 4:20p, **SHOWN June 12** 4a; **23** 4:15p; **28** 2:40a

What Men Want ★★ ('19, Romance-Comedy) Magically able to hear what men are thinking, a sports agent uses her newfound ability to turn the tables on her obnoxious male colleagues while racing to sign the next basketball superstar. *Taraji P. Henson, Tracy Morgan, Aldis Hodge, Wendi McLendon-Covey.* (R, 1:57) (AL, AS, SSC) **EPIX June 5** 9:50p; **17** 11:35p; **18** 10:15a, **EPIX2 June 13** 6:45p; **21** 3p; **22** 7:05a, **EPIXHITS June 7** 5p; **8** 7:05a; **27** 3p, 10:45p

What's Your Number? ★★ ('11, Romance-Comedy) A pessimistic magazine article prompts an unmarried woman to revisit her numerous ex-boyfriends to find out if one of them could be her true love. *Anna Faris, Chris Evans, Ari Graynor, Blythe Danner.* (R, 1:46) (AL, AS, N) **MMAX June 3** 1a; **13** 9p; **16** 7:10p; **21** 12:30p; **25** 2:25a; **27** 3:55p, **MVMAX June 5** 8:08a; **15** 12:08p; **19** 12:30p, **OMAX June 7** 7:14p; **11** 3:14p; **17** 2:23p; **23** 3:28p; **29** 7:47a

Wheely ('18, Children's) Animated. In a world where cars are citizens, an underdog cabbie named Wheely tries to become king of the road of Gasket City. *Voices of Ogie Banks, Frances Lee, Gavin Yap, Brock Powell.* (PG, 1:30) (AS) **STRZKF-W June 5** 2:52a; **11** 6:28a, 10:58p; **22** 1:03p

When a Stranger Calls ★★ ('79, Suspense) A retired police detective hunts a deranged British seaman out to re-create a baby sitter's horror. *Charles Durning, Carol Kane, Colleen Dewhurst, Rutanya Alda.* (R, 1:40) (AL, V) **SHOB June 19** 6:15p; **22** 2:45p; **24** 4:35p; **28** 3:15p, **TMC June 3** 4:35p; **10** 2a; **11** 12:45p, **TMCX June 2** 3:15p; **9** 1:35a; **11** 3a

When in Rome ★½ ('10, Romance-Comedy) Magic coins bring an assortment of odd suitors to a disillusioned woman, but a persistent reporter may hold the promise of real romance. *Kristen Bell, Josh Duhamel, Anjelica Huston, Danny DeVito.* (PG-13, 1:31) (AS) **SHOF June 13** 7:15a, **TMC June 3** 10p; **6** 8:30a; **11** 9:30a; **14** 10:30a; **19** 11:50p, **TMCX June 1** 6:25p; **7** 9:25a; **16** 8p; **24** 4:30p; **28** 11a

WHEN WE WERE KINGS ★★★★ ('96, Documentary) The Oscar-winning chronicle of the 1974 championship bout between boxers George Foreman and Muhammad Ali. *Muhammad Ali, George Foreman, Don King, B.B. King.* (PG, 1:24) (AL, BN, V) **MAX June 16** 3:17a; **20** 6:05a, **AMAX June 2** 6:03a; **12** 4:35a, **OMAX June 10** 1:42a; **13** 10:45p; **28** 3:46a

WHERE'S MY ROY COHN? ('19, Documentary) Roy Cohn personified the dark arts of American politics, turning empty vessels into dangerous demagogues. *Roger Stone.* (PG-13, 1:37) (AS, V) **STRZED June 22** 5:50p

While You Were Sleeping ★★★ ('95, Romance-Comedy) A lonely Chicago subway clerk falls for the brother of a comatose man she adored from afar. *Sandra Bullock, Bill Pullman, Peter Gallagher, Peter Boyle.* (PG, 1:43) (AL) **SHO June 3** 12:45p, **SHOF June 5** 9:45p; **10** 9:15a, 6:15p; **15** 10:45a, 6:15p, **SHOS June 15** 1:15a, **SHOWN June 6** 6:15p; **9** 12:10p; **12** 9:30p, **TMC June 20** 9:30a; **24** 8p; **26** 6:05p; **28** 12:10p, 10p, **TMCX June 16** 4p; **21** 8:30a; **25** 6:15p; **27** 12:45p, 8p

Whisper ('07, Horror) A desperate kidnapper and his associates learn that the boy they are holding for ransom may have a devilish streak. *Josh Holloway, Blake Woodruff, Joel Edgerton, Sarah Wayne Callies.* (R, 1:35) (AS, V) **STRZCI-W June 16** 4:20p, 11:48p

The Whistle Blower ★★★ ('87, Suspense) An Englishman questions the accidental death of his son, a Russian linguist for British intelligence. *Michael Caine, James Fox, Nigel Havers* (PG, 1:44) (AL, AS, V) **EPIX June 8** 7:05a, **EPIX2 June 23** 2a; **26** 4:45a, **EPIXDR June 5** 1:05p; **16** 7:10p; **17** 11:45a

White Boy ('17, Documentary) In 1980s Detroit, a 17-year-old runs a sophisticated drug operation. Thirty years later, journalists, police and federal agents discuss him for the first time. (NR, 1:22) **STRZIB June 15** 2:22p; **20** 9a; **28** 3:07p

White Boy Rick ★★½ ('18, Crime Drama) In 1980s Detroit, Rick Wershe Jr. agrees to become an undercover drug informant in exchange for keeping his father out of prison. When young Rick gets in too deep, he finds himself seduced by the lure of easy money and becomes a drug dealer himself. *Matthew McConaughey, Richie Merritt, Bel Powley, Jennifer Jason Leigh.* (R, 1:51) (AL, AS, BN, V) **STARZ June 20** 6:29a; **24** 7:53a; **25** 12:26a, **STRZED June 10** 6:26a, 3:44p; **16** 7:43a, 2:13p, 9:34p, **STRZIB June 5** 4:32a, 1:33p, 11:58p; **14** 8:20a, 5:49p; **29** 2:19p, 10p; **30** 9:40a

The White Crow ('18, Biography) Young Rudolf Nureyev becomes a top ballet dancer in Russia, but a life-changing visit to Paris soon makes him seek asylum in France. *Oleg Ivenko, Adèle Exarchopoulos, Ralph Fiennes, Raphaël Personnaz.* (R, 2:07) (AL, AS, N) **STRZCI-W June 4** 8:32a, 4:21p; **15** 7:05p; **20** 5:24a; **24** 12:24p; **25** 3:13a, 2:48p; **30** 11:38a

White Oleander ★★½ ('02, Drama) A teenager endures a string of foster homes after her mother, a brilliant artist, is convicted of murder. *Alison Lohman, Robin Wright Penn, Michelle Pfeiffer, Renée Zellweger.* (PG-13, 1:50) (AL, AS, V) **5MAX June 7** 12:24a; **14** 8:09a; **30** 5a, **MAX June 10** 10:20a; **22** 4p

The White Orchid ('18, Drama) A social services investigator helps a local sheriff solve the brutal murder of a beautiful blonde known only as The White Orchid. *Olivia Thirlby, Jennifer Beals, Janina Gavankar, Brendan Sexton III.* (NR, 1:22) **STRZCI-W June 3** 9:42a; **12** 4p

Whiteout ★½ ('09, Suspense) The only U.S. Marshal assigned to Antarctica has just three days to solve the continent's first murder before six months of darkness strand her with the killer. *Kate Beckinsale, Gabriel Macht, Tom Skerritt, Columbus Short.* (R, 1:41) (AL, AS, N, V) **STARZ June 17** 3:37p

Whitney: Can I Be Me ('17, Documentary) Four years after her death, filmmaker Nick Broomfield goes in search of the forces that made and then destroyed the singer who has been described as having one of the greatest voices of the last 50 years. (NR, 1:30) **SHON June 9** 5:45a; **16** 1:15p; **30** 2:30p

Who Killed Garrett Phillips? Director Liz Garbus investigates the 2011 murder of a 12-year-old boy. (TVMA, 1:22) (Part 1 of 2) **HBO June 11** 12:30p

Who Killed Garrett Phillips? Director Liz Garbus investigates the 2011 murder of a 12-year-old boy. (TVMA, 1:48) (Part 2 of 2) **HBO June 11** 1:52p

Who We Are Now ('17, Drama) A ex-convict forms an unlikely alliance with an idealistic young protégé of the public defense team to regain custody of her son. *Julianne Nicholson, Emma Roberts, Zachary Quinto, Jimmy Smits.* (NR, 1:39) (AS) **STRZCI-W June 11** 9:19a

The Whole Nine Yards ★★½ ('00, Comedy) A hit man in the Witness Protection Program and his next-door neighbor team up to find out who is trying to kill them. *Bruce Willis, Matthew Perry, Rosanna Arquette, Michael Clarke Duncan.* (R, 1:41) (AS, N, V) **STARZ June 14** 2:04p; **15** 8:09a; **24** 1:22p, 10:45p; **28** 1:36p, **STRZED June 11** 12:12a, 7:18p; **30** 1:54a, 7:19p, **STRZCO June 9** 12:54a, 7:27a; **19** 9:51a, 9:59p

The Whole Ten Yards ★½ ('04, Comedy) A retired hit man, his wife and a dentist face the wrath of a mobster just released from prison. *Bruce Willis, Matthew Perry, Amanda Peet, Kevin Pollak.* (PG-13, 1:39) (AL, AS, V) **MMAX June 5** 1p; **9** 2:25a; **11** 12:25p; **17** 9p, **MVMAX June 15** 11:20p; **27** 6:20p, **OMAX June 4** 9p; **7** 3:35p; **10** 7:20p; **19** 3:42p; **23** 10:37p, **THMAX June 1** 11:09a; **9** 2:31p; **13** 10p; **21** 12:04p; **26** 1:30a; **29** 11:50p

THE WHOLE TRUTH ★★ ('16, Crime Drama) A defense attorney tries to get his teenage client acquitted for the murder of his father. *Keanu Reeves, Renée Zellweger, Gugu Mbatha-Raw, Gabriel Basso.* (R, 1:33) (AL, AS, V) **HBO June 11** 3:55a, **HBOS-W June 15** 12:15a; **26** 3:10a

Widows ★★★½ ('18, Suspense) A police shootout leaves four thieves dead during an explosive armed robbery attempt in Chicago. Their indebted widows must now join forces to pull off their own heist and forge a future for themselves. *Viola Davis, Colin Farrell, Michelle Rodriguez, Elizabeth Debicki.* (R, 2:08) (AL, AS, N, V) **MMAX June 3** 3:35p; **8** 9p; **13** 10:50a; **21** 4:10p; **28** 3:50a; **30** 9:05a, **MVMAX June 17** 8p; **28** 5:50p, **OMAX June 4** 6:50p; **10** 8:28a; **23** 6:33a; **26** 3:27p, **THMAX June 2** 2:05a; **6** 12:47p; **11** 10p; **15** 5:54p; **19** 9:52a; **24** 7:49p

The Wife ★★★ ('17, Drama) A woman starts to think about shared compromises, secrets and betrayals as her husband is about to be awarded the Nobel Prize for his acclaimed and prolific body of work. *Glenn Close, Jonathan Pryce, Christian Slater, Annie Starke.* (R, 1:40) (AL, AS) **STARZ June 1** 8:47a, **STRZCI-W June 7** 4:34a, 10:02p; **11** 7:36a, 4:40p; **15** 2:42a, 9:13a; **17** 11:55a; **20** 12:21a; **24** 4:10a; **28** 3:34p

Wild Card ★★ ('14, Action) A bodyguard goes after the sadistic thug who beat his friend, only to find that the object of his wrath is the son of a powerful mob boss. *Jason Statham, Sofía Vergara, Stanley Tucci, Milo Ventimiglia.* (R, 1:32) (AL, AS, N, V) **EPIX June 11** 5:15a, **EPIX2 June 24** 5:10a, **EPIXHITS June 20** 9:05p; **21** 12:10p

Wild Hogs ★½ ('07, Comedy) Looking for adventure, frustrated suburbanites hit the open road and encounter rough-and-tumble bikers. *Tim Allen, John Travolta, Martin Lawrence, William H. Macy.* (PG-13, 1:39) (AS, V) **HBO2 June 17** 6:50a; **26** 5:35a, **HBOC-W June 2** 8p; **8** 12:50a; **13** 12:40p; **22** 4:30p; **30** 8:25a, **HBOF-W June 6** 12a; **10** 10:10p; **19** 11:40p; **29** 2:35a

Wild Things ★★½ ('98, Suspense) A Florida policeman investigates when two teens accuse a high-school guidance counselor of rape. *Kevin Bacon, Matt Dillon, Neve Campbell, Theresa Russell.* (R, 1:47) (AL, N, SSC, V) **TMC June 18** 3a; **22** 10p; **27** 12:45a, **TMCX June 18** 11:40p; **23** 10p; **30** 12:45a

Wild Things 2 ('04, Suspense) An insurance investigator follows two young women who scheme to inherit millions of dollars. *Susan Ward, Leila Arcieri, Isaiah Washington, Joe Michael Burke.* (R, 1:38) (AL, AS, N, SSC) **TMC June 19** 3:45a; **23** 12a; **27** 2:35a, **TMCX June 16** 11:15p; **24** 12a; **30** 2:35a

Wildlife ★★★½ ('18, Drama) In 1960s Montana, 14-year-old Joe watches powerlessly as his parents' marriage slowly begins to fall apart. *Carey Mulligan, Jake Gyllenhaal, Ed Oxenbould, Bill Camp.* (PG-13, 1:44) (AL, AS) **TMC June 5** 7:45a; **18** 6:15a; **29** 6:10a, **TMCX June 1** 5a; **9** 9:05a; **12** 7:30a

Willard ★★½ ('71, Horror) Nagged by his mother, bullied by his boss, a young man trains mansion rats to kill for him. *Bruce Davison, Ernest Borgnine, Elsa Lanchester, Sondra Locke.* (GP, 1:35) (AL, V) **MVMAX June 10** 4:55a; **14** 9:48a, **THMAX June 16** 6:30a

William Shakespeare's Romeo & Juliet ★★★ ('96, Romance) Twentieth-century teenagers fall in love, despite feuding families, in an update of the classic tragedy. *Leonardo DiCaprio, Claire Danes, Brian Dennehy, John Alberto Leguizamo.* (PG-13, 2:00) (AS, V) **STRZCI-W June 10** 4:29p; **11** 5:33a, 12:56p; **15** 11:41p

Wimbledon ★★½ ('04, Romance-Comedy) An English tennis player reinvigorates his game after finding romance with an American

counterpart. *Kirsten Dunst, Paul Bettany, Sam Neill, Jon Favreau.* (PG-13, 1:37) (AL, AS, N) **HBO June 23** 8:35a, **HBOF-W June 1** 1:30a, **HBOS-W June 2** 12:20p; **11** 12:05a; **27** 7:20p; **29** 5:50p, **HBOZ-W June 5** 6a; **9** 1:40a; **14** 9:45a, 8:20p; **17** 6:20p

The Wind ('18, Horror) When a frontierswoman in the 19th-century wilderness begins to sense a sinister presence, her dread is dismissed by her husband. But a newlywed couple arrives, amplifying fears and setting a shocking chain of events into motion. *Caitlin Gerard, Julia Goldani Telles, Ashley Zukerman, Miles Anderson.* (R, 1:26) (AS, GV) **SHO2 June 3** 11:15a, **SHOB June 7** 12:30p; **13** 4:45p; **19** 3p; **22** 4:30p; **25** 12:45p; **28** 9:35p, **SHOWN June 4** 6a; **5** 4:35a; **10** 8:30a; **16** 3:30a; **18** 12:30p; **23** 11a; **24** 5a

THE WINGS OF THE DOVE ★★★ ('97, Drama) A young British aristocrat arranges for her working-class beau to wed a wealthy, dying American. *Helena Bonham Carter, Linus Roache, Alison Elliott, Elizabeth McGovern.* (R, 1:41) (AS) **MMAX June 1** 10:55p; **27** 4:30a

Winter's Bone ★★★½ ('10, Drama) Facing the loss of her home and siblings if she fails, a gutsy teenager sets out on a dangerous quest to learn the fate of her missing father. *Jennifer Lawrence, John Hawkes, Kevin Breznahan, Dale Dickey.* (R, 1:39) (AL, AS, V) **HBO June 17** 3:15a, **HBOS-W June 1** 9p; **9** 11:20a; **21** 12:45a; **26** 3:20p

Without a Paddle ★★ ('04, Comedy) Three childhood friends embark on a canoe trip to find a plane hijacker's stash of money. *Seth Green, Matthew Lillard, Dax Shepard, Ethan Suplee.* (PG-13, 1:39) (AL, AS, V) **MMAX June 5** 9:15a; **21** 12:25a; **25** 10:30p, **MVMAX June 2** 12:55p; **18** 7:15a; **22** 4:45p; **28** 4:10p, **OMAX June 8** 9:39a; **14** 11:41a; **26** 12:16p

Witless Protection ★ ('08, Comedy) A small-town lawman and the FBI witness that he has in custody grapple with crooked federal agents, quack doctors and Chicago high-society. *Larry the Cable Guy, Ivana Milicevic, Yaphet Kotto, Peter Stormare.* (PG-13, 1:37) (AS) **HBOC-W June 8** 12:35p; **13** 2:35a; **23** 11:25a

The Wizard ★½ ('89, Children's) A boy and a girl take his hidden-genius brother to a big-money video-game tournament in Los Angeles. *Fred Savage, Beau Bridges, Christian Slater, Jenny Lewis.* (PG, 1:39) (AL) **HBOF-W June 22** 1:35a; **30** 12:42a

The Woman in Black 2: Angel of Death ★★ ('14, Horror) Forty years after Arthur Kipps investigated the first haunting, two teachers and some refugee children take shelter in Eel Marsh House, awakening the dark spirit that lurks there. *Phoebe Fox, Jeremy Irvine, Helen McCrory, Adrian Rawlins.* (PG-13, 1:38) (AS) **STRZED June 24** 3:14a

Wonder Park ★★ ('19, Children's) Animated. A young girl named June with a big imagination makes an incredible discovery — an amusement park filled with wild rides and fun-loving animals. But when trouble hits, June and her misfit furry friends begin an unforgettable journey to save the park. *Voices of Jennifer Garner, Matthew Broderick, John Oliver, Mila Kunis.* (PG, 1:25) (AS) **EPIX June 24** 3:10p, **EPIX2 June 6** 10:35a; **28** 5a, **EPIXHITS June 13** 3:15a; **21** 6:35a

The Wood ★★ ('99, Drama) Young men, one of whom is about to be married, reminisce about their childhood during the 1980s in Inglewood, Calif. *Omar Epps, Taye Diggs, Richard T. Jones, Sean Nelson.* (R, 1:47) (AL, AS) **STARZ June 24** 7:11p, **STRZCO June 30** 4:32p, **STRZIB June 2** 12:22p, 10p; **6** 1:53a, 6:05p; **10** 2:51p; **11** 7:24a; **14** 6:30a, 2:08p, 11:49p

Wristcutters: A Love Story ★★½ ('06, Romance-Comedy) In the afterlife, a suicide victim and his friend set out on a road trip to find his ex-girlfriend, who also killed herself. *Patrick Fugit, Shannyn Sossamon, Shea Whigham, Leslie Bibb.* (R, 1:32) (AL, AS) **EPIX June 10** 8:35a, **EPIX2 June 24** 6:45a, **EPIXDR June 14** 6:15a; **17** 6:45p; **18** 8:35a

The Wrong Todd ('18, Science Fiction) Everything changes for Todd when his evil twin from a parallel universe arrives to steal his girlfriend. *Jesse Rosen, Anna Rizzo, Sean Carmichael, Erin Rose.* (NR, 1:28) **SHOB June 3** 6:30a; **6** 7:15a; **19** 8:30a; **24** 10a, **SHON June 6** 5:30a; **8** 7:30a; **17** 7:30a; **21** 8a

X

X-Men ★★★ ('00, Action) Professor Xavier leads Wolverine and other superheroes against Magneto, a mutant who would rule humanity. *Hugh Jackman, Patrick Stewart, Ian McKellen, Famke Janssen.* (PG-13, 1:44) (AS, V) **HBO June 9** 9:15a; **14** 12:30p; **19** 11:45a; **24** 4:05p, **HBOS-W June 12** 6a; **17** 11:05p; **22** 4:55p; **26** 12p, **HBOZ-W June 2** 11:55p; **30** 2:20a

X-Men: Dark Phoenix ★★ ('19, Action) During a rescue mission, Jean Grey is hit by a cosmic force that makes her infinitely more powerful, but far more unstable. The X-Men must now unite to save her soul and battle aliens that want to utilize Grey's mysterious new abilities. *James McAvoy, Michael Fassbender, Jennifer Lawrence, Nicholas Hoult.* (PG-13, 1:54) (AL, AS, V) **HBO2 June 9** 6:05p; **18** 1:55p; **23** 10:10a; **27** 9a, **HBOF-W June 13** 10:25p; **29** 8:45p

X-Men: First Class ★★★ ('11, Action) Charles Xavier and Erik Lehnsherr work with other mutants to prevent a nuclear nightmare, but a situation soon tears the close friends apart. *James McAvoy, Michael Fassbender, Rose Byrne, Jennifer Lawrence.* (PG-13, 2:06) (AL, AS, BN, V) **HBO June 4** 12:05a; **8** 6:10p; **13** 3:44a; **16** 2:40p; **20** 5:45p; **25** 2:40p; **28** 11:15a, **HBOZ-W June 5** 5:45p; **10** 11:45a; **14** 6:05p; **30** 1p

X-Men Origins: Wolverine ★★½ ('09, Action) Explores Wolverine's violent past, the death of his lover and his complex relationship with Victor Creed. *Hugh Jackman, Liev Schreiber, will.i.am, Lynn Collins.* (PG-13, 1:48) (AS, N, V) **STRZED June 12** 1:33a, 3:13p, 9:35p; **20** 3p, 10:44p; **21** 9:02a; **23** 12:22a, 7:10p

XXX ★★½ ('02, Action) A government agent recruits an athlete to stop an anarchist from using biological and chemical weapons. *Vin Diesel, Asia Argento, Marton Csokas, Samuel L. Jackson.* (PG-13, 2:04) (AL, AS, V) **STRZED June 11** 12:59p, 9:34p; **12** 5:07a; **16** 11:28p; **17** 5:53p; **27** 12:54a, 9a, **STRZIB June 2** 4:35a, 3:58p, 11:49p; **29** 6:09a, 7:53p

X/Y ★★½ ('14, Drama) An estranged couple seek solace with friends, who give them insight on why their relationship disintegrated. *America Ferrera, Ryan Piers Williams, Jon Paul Phillips, Melonie Diaz.* (NR, 1:22) (AS) **STRZCI-W June 12** 9:14a; **25** 12:50a, 11:55a, **STRZIB June 16** 1:34a; **22** 11:45a

XY Chelsea ('19, Documentary) Whistleblower Chelsea Manning leaks information about the wars in Iraq and Afghanistan. *Chelsea Manning.* (NR, 1:31) (AS) **SHOWN June 10** 11:55a; **17** 1:30a; **24** 6:25p

Y

Year One ★★ ('09, Comedy) Two lazy primitives begin an epic journey through the ancient world after they are banished from their village. *Jack Black, Michael Cera, Oliver Platt, David Cross.* (PG-13, 1:37) (AL, AS, V) **TMC June 10** 7:15a; **13** 7:50a; **29** 2:30p, **TMCX June 2** 1a; **6** 6:50a; **9** 7a; **14** 6:25a

The Yellow Handkerchief ★★★ ('08, Drama) An ex-con, a heartbroken teen and an insecure young man form a close bond as they travel together through post-Katrina Louisiana. *William Hurt, Maria Bello, Kristen Stewart, Eddie Redmayne.* (PG-13, 1:36) (AL, AS, V) **EPIX2 June 25** 4:20a, **EPIXHITS June 22** 1:15a

Yesterday ★★½ ('19, Romance-Comedy) After a worldwide power outage, struggling musician Jack Malik wakes up to discover that no one has ever heard of the Beatles. When he starts to play the band's songs, he soon becomes a pop sensation in the eyes of the media and the adoring public. *Himesh Patel, Lily James, Kate McKinnon, Ed Sheeran.* (PG-13, 1:56) (AL, AS) **HBO2 June 2** 1:20a; **4** 9p; **11** 4:50a; **14** 2p; **18** 10:25a, **HBOC-W June 12** 1:05p; **16** 4:15p; **21** 2:40p; **26** 1a; **30** 8p

You Again ★★ ('10, Romance-Comedy) An upcoming family wedding brings a young woman and her mother face to face once more with their high-school tormentors. *Kristen Bell, Jamie Lee Curtis, Sigourney Weaver, Odette Yustman.* (PG, 1:45) (AL, AS) **STARZ June 11** 6:48a; **29** 2:45a

You, Me and Dupree ★★½ ('06, Comedy) Three become a crowd when a newlywed invites his jobless buddy to temporarily move in with him and his wife. *Owen Wilson, Kate Hudson, Matt Dillon, Michael Douglas.* (PG-13, 1:49) (AL, AS, BN) **STARZ June 1** 6:56a; **18** 8:03a, **STRZED June 3** 3:52a, 1:44p; **21** 3:35a, 11:52a, 7:08p, **STRZCO June 9** 11:14a, 9:52p; **12** 2:46p, 9:44p; **24** 5:38a

The Young Cannibals ('19, Horror) Seven friends are tricked into eating burgers made of human flesh. *Megan Purvis.* (NR, 1:40) **SHOB June 25** 11a, **SHON June 4** 2:45a

YOUNG FRANKENSTEIN ★★★★ ('74, Comedy) Respected medical lecturer Dr. Frederick Frankenstein learns that he has inherited his infamous grandfather's estate in Transylvania. Arriving at the castle, Dr. Frankenstein soon begins to recreate his grandfather's experiments. *Gene Wilder, Peter Boyle, Cloris Leachman, Marty Feldman.* BW (PG, 1:45) (AL, AS) **STRZCO June 26** 10:19a, 8p

YOUNG GUNS ★★½ ('88, Western) An English aristocrat hires Billy the Kid and five other outcasts to guard his New Mexico ranch. *Emilio Estevez, Kiefer Sutherland, Lou Diamond Phillips, Charlie Sheen.* (R, 1:42) (AL, AS, BN, V) **EPIX June 4** 8p; **5** 9:30a; **14** 11:50a, **EPIX2 June 24** 6:50p; **25** 9:45a, **EPIXHITS June 1** 5:10a; **17** 3:10p, 11p, **EPIXDR June 9** 5p; **10** 8:45a; **20** 6:30p; **21** 11:35a

Your Highness ★½ ('11, Comedy) A slacker prince must join his braver brother on a quest to save the brother's fiancee from an evil wizard. *Danny McBride, James Franco, Natalie Portman, Zooey Deschanel.* (R, 1:42) (AL, AS, N, SSC, V) **HBO2 June 8** 9:35p, **HBOC-W June 4** 8:15a; **10** 2:10p; **16** 9:40p; **20** 1:20a; **25** 6:15p; **29** 8p

Z

Z for Zachariah ★★★ ('15, Drama) Following a disaster that wipes out most of civilization, a scientist and a miner compete for the love of a woman who may be the last female on Earth. *Chiwetel Ejiofor, Margot Robbie, Chris Pine* (PG-13, 1:37) (AL, AS, BN) **5MAX June 1** 10:56p; **10** 8p; **28** 3:12p, **MAX June 17** 12:55a; **26** 12:45a, **AMAX June 3** 11:45p; **6** 8:21p; **9** 3:40p; **14** 12:46p; **19** 5:10p; **22** 10p; **30** 9:28a

Zathura: A Space Adventure ★★★ ('05, Children's) Two young brothers play a mysterious game that propels them into an outer-space adventure. *Josh Hutcherson, Jonah Bobo, Dax Shepard, Kristen Stewart.* (PG, 1:41) (AL, AS) **SHOB June 6** 6:15p; **9** 6:15p; **18** 12p, 8p; **21** 7:15p; **27** 10:45a; **29** 2p, **SHOF June 3** 10:45a, 6:15p; **14** 7:30a; **19** 7:55a, **TMC June 1** 7a; **16** 2:05p; **17** 4:40a; **25** 6:50a, **TMCX June 2** 11:10a; **3** 5:20a; **23** 7a; **26** 6a

Zero Days ★★★ ('16, Documentary) The malware worm Stuxnet, famously used against Iranian centrifuges, has been claimed by many to have originated as a joint effort between America and Israel. (PG-13, 1:56) (AL, AS) **SHON June 3** 3:35a; **8** 5:30a; **11** 6a; **15** 6:05a; **19** 7a; **24** 6:35a; **27** 6:05a

ZOETIC ('19, Drama) A 60-year-old woman reluctantly agrees to navigate the world of online dating apps with the help of her daughter. *Julie Zhan, Phil Morris, Doug Burch, Ying Yuen.* (NR, :16) (AS) **5MAX June 20** 9:43a; **30** 12:36p, **MAX June 13** 4:20a; **26** 5:59a; **27** 6:07a, **AMAX June 6** 6:14a; **18** 6a; **24** 5:40a, **OMAX June 2** 10:06a; **22** 5:42a

Zombie ★★★ ('79, Horror) A New York reporter follows a woman to an island where a doctor faces an epidemic of the undead. *Tisa Farrow, Ian McCulloch, Richard Johnson, Al Cliver.* (R, 1:31) (AL, AS, GV, N) **TMC June 13** 11p; **14** 2:30a; **23** 3:10a, **TMCX June 20** 12a, 3:30a; **26** 3a; **29** 3:30a

Zombie Honeymoon ★★★ ('04, Horror) A woman tries to adapt to the new behavior of her husband after an encounter with a zombie leaves him in a similar state. *Tracy Coogan, Graham Sibley, Tonya Cornelisse, David M. Wallace.* (NR, 1:23) (AL, AS, GV, N) **SHOB June 18** 3:15a

Zombie Massacre 2: Reich of the Dead ('15, Horror) At the height of World War II, the Nazis turn concentration camp prisoners into an army of the undead. *Andrew Harwood Mills, Dan van Husen, Aaron Stielstra, Ally McClelland.* (NR, 1:23) **SHOB June 9** 3a; **27** 11:35p, **SHON June 26** 3:05a

ZOMBIELAND: DOUBLE TAP ★★½ ('19, Comedy) Post-apocalyptic warriors Tallahassee, Columbus, Wichita and Little Rock must rely on their wits and weapons more than ever as they find themselves in a relentless battle against smarter, faster and seemingly indestructible zombies. *Woody Harrelson, Jesse Eisenberg, Emma Stone, Abigail Breslin.* (R, 1:39) (AL, AS, GV) **STARZ June 4** 1:26p; **14** 9:31a, 5:18p; **26** 4:18a, 11p; **28** 10:59p; **29** 8:26a, 8:58p, **STRZCO June 1** 12:51a, 9:20a, 6:18p; **6** 4a, 12:37p, 8p; **18** 3a, 2:50p, 9:24p

Zookeeper ★½ ('11, Comedy) When their shy caretaker decides he needs to switch careers to find a woman, zoo animals reveal their secret ability to talk and teach him how to woo the ladies. *Kevin James, Rosario Dawson, Leslie Bibb, Ken Jeong.* (PG, 1:41) (AL, AS) **STRZED June 9** 3:34p; **20** 8:20a, 9p, **STRZKF-W June 1** 6:15a, 12:53p, 9:36p; **6** 1:08a, 10:37a, 6:17p; **14** 5:39a, 12:09p, 9:34p; **25** 12:46a, 1:52p, 8p; **30** 2:42a, 1:19p, 10:59p

The Zookeeper's Wife ★★½ ('17, Historical Drama) The true story about the keepers of the Warsaw Zoo who helped save hundreds of people from Nazi hands during World War II. *Jessica Chastain, Johan Heldenbergh, Michael McElhatton, Daniel Brühl.* (PG-13, 2:05) (AS, N, V) **HBO2 June 10** 9:40a; **24** 5:35a; **28** 10:50p

[SPECIALS]

A

Andy & the Donald Donald Trump is holding cheerleading auditions for his new football team, and Andy Warhol sees it as the perfect opportunity to settle an old debt. (TVMA, 1:00) **SHO2 June 29** 7a, **SHON June 4** 5a; **6** 8:30a; **10** 12a; **19** 6:30a, **SHOX June 21** 5:30a; **28** 3:30a

Arnez J: Racially Motivated A comedy performance by Arnez J at Boston's Wilbur Theater. (TVMA, 1:03) **STRZIB June 1** 5:24a

B

Brendan Schaub You'd Be Surprised Brendan Schaub takes the stage in his first-ever

All Times Pacific. Not all networks are available in all areas.

stand-up comedy special. (TVMA, 1:15) **SHON June 11** 11:15p

C

Cameron Esposito: Marriage Material Cameron Esposito discusses marriage equality, gun control, drug policy, and why love is alive. (TVMA, 1:13) **STRZCO June 22** 7:33a

Celeste Barber: Challenge Accepted The comic tells the story behind some of her most famous parodies. (TVMA, 1:00) **SHOWN June 13** 2:55a; **16** 8:30a; **21** 6:05a; **27** 5a; **29** 3:05a

Classical Baby 06: The Lullaby Show 2 Lullabies from different cultures around the world, including Fais Do Do and Dreaming. (TVY, :30) **HBOF-W June 12** 5:30a

D

The Dali and the Cooper The incredible true story of Alice Cooper's encounter with Dali in 1973. (TVMA, :30) **SHOB June 5** 5:30a; **10** 12:30a; **11** 12:30a; **13** 6:30a; **24** 6:30a; **27** 8:30a

David Bowie: Finding Fame Documentary following Bowie's career, featuring archival interviews with his earliest collaborators. (1:35) **SHON June 3** 11a; **13** 6:15p; **19** 1:35a; **21** 11a; **29** 6:05a

David Bowie: The Last Five Years Francis Whately's document of the music icon's final years features rare video and audio interviews. (TV14, 1:35) **HBO June 10** 8:10a; **18** 4:35a

D.L. Hughley: Reset The comic performs. (TVMA, 1:01) **STRZIB June 4** 11:04a

Duran Duran: There's Something You Should Know Duran Duran talks candidly about the highs and lows endured together over four long decades. (TV14, 1:00) **SHOX June 3** 5a

Dwayne Perkins: Take Note In his debut special, Brooklyn comic Dwayne Perkins breaks down America's place in the world, the difference between sports and activities and more. (TVMA, 1:12) **STRZIB June 19** 11:47a

E

Eddie Griffin: E-Niggma Comedian Eddie Griffin performs a stand-up set covering his 30-year career. (TVMA, 1:00) **SHON June 10** 11:30p; **17** 4:45a

F

Funny Women of a Certain Age Fran Drescher leads a cast of mature women of stand-up in a night of comedy. (TVMA, 1:15) **SHO June 11** 4:15a

G

Gina Yashere: Laughing To America Gina Yashere performs her hilarious stand-up routine. (TVMA, 1:09) **STRZCO June 6** 2:51a, **STRZIB June 22** 10:35a

I

It's Me, Sugar A recounting of the filming of Some Like It Hot with Marilyn Monroe. (TVPG, :25) **SHO2 June 9** 6:45a, **SHOWN June 6** 7:15a

J

Jasper Redd: Jazz Talk Comic Jasper Redd performs comedy set to jazz music. (TVMA, 1:04) **STRZIB June 3** 11:31a

Jeff Beck: Still on the Run A documentary that explores the life of the legendary British guitarist. (TVG, 1:30) **SHOF June 19** 3:15a; **29** 1p

Jeff Lynne's ELO: Wembley or Bust Jeff Lynne's ELO plays a concert for a full audience at Wembley Stadium on June 24, 2017, giving viewers an evening with the life of Rock & Roll Hall of Fame inductee Lynne, a successful recording artist, songwriter and producer. (TV14, 2:00) **SHOF June 30** 6:30a

Jesus Trejo: Stay at Home Son The comic explores his unconventional upbringing in a Mexican-American household. (TVMA, 1:05) **SHO June 2** 12p; **9** 4:30a; **19** 5a; **26** 9a, **SHO2 June 6** 4:45a; **23** 6:35a; **30** 1:50a, **SHOS June 1** 8:50a; **7** 9:45a; **14** 8:05a, **SHOX June 1** 12a; **4** 4:20a; **26** 2:40a; **30** 7a

Johnny Cash and the Ostrich Story of a 1983 incident when Johnny Cash trashed a hotel room in a painkiller and wine-fueled haze. (TV14, :30) **SHOB June 3** 12:30a; **11** 12a; **14** 7:30a; **18** 9:30a; **20** 6a; **24** 12:15a

Just Another Immigrant: Romesh at the Greek Romesh Ranganathan moves his entire family from England to L.A. to make it as a comedian in America. (TVMA, :55) **SHON June 5** 11:35p

K

Kevin Hart Presents: Keith Robinson Back of the Bus Funny Keith Robinson describes the long-term dangers of being racist and the pitfalls of aging. (TVMA, 1:10) **STRZIB June 5** 9:23p; **6** 3:42a

Kevin Hart Presents: Lil Rel Howery: Relevent Comic LilRel Howery explains how he found out that his father wasn't a doctor; raising a child. (TVMA, 1:06) **STRZCO June 8** 3:28a; **10** 4:49a; **16** 11:37p; **20** 4:34a; **21** 12:33a

Kevin Hart Presents: Plastic Cup Boyz Comics Joey Wells, Will Horton and Na'im Lynn make up the Plastic Cup Boyz. (TVMA, 1:25) **STRZCO June 1** 2:33a, **STRZIB June 5** 10:33p

THE KING OF STATEN ISLAND: HBO FIRST LOOK Pete Davidson and Marisa Tomei star in the comedy/drama. (TV14, :15) **HBO June 4** 10p; **5** 9:45a; **8** 12p; **12** 12:15a, 4p; **14** 12:15p; **19** 12:55a, 9:45p; **21** 12p; **22** 4:55a; **23** 12:20p; **28** 4:05a, **HBO2 June 5** 6:45p; **6** 8a; **8** 7:45p; **10** 5p; **12** 2:40p; **14** 9:10a; **17** 1:50a; **24** 1:50a; **25** 1:30p; **30** 8:25a, **HBOS-W June 10** 11:45p; **15** 4:30p; **18** 9:30p; **20** 9:50a; **29** 9:10a; **30** 3:45p

Kobe Bryant's Muse The life and career of basketball player Kobe Bryant is revealed. (TVMA, 1:30) **SHOX June 5** 10p; **15** 7:05a; **18** 6:10a

L

L Word Mississippi: Hate the Sin Lesbians in the Bible Belt endure bigotry and sexism. (TVMA, 1:30) **SHON June 22** 11:30p

Lavell Crawford: New Look Same Funny! Lavell Crawford hosts a new standup special. (TVMA, 1:00) **SHON June 17** 12a, **SHOX June 2** 3:35a

M

The Making of: 1917 Sam Mendes, Roger Deakins and others discuss the making of 1917, which plays in real time. (TVPG, :20) **SHO June 4** 6a, **SHOS June 3** 7:05a; **6** 2:20p; **12** 10:50a

The Making Of: Bohemian Rhapsody Rami Malek and Lucy Boynton star in the biographical film about the life of Freddie Mercury. (TV14, :14) **HBO June 4** 4:21p

The Making Of: Fast & Furious Presents: Hobbs & Shaw Dwayne Johnson and Vanessa Kirby star in the action film. (TVMA, :15) **HBO2 June 6** 4:20a

The Making Of: Mamma Mia! Here We Go Again Meryl Streep and Pierce Brosnan return for the sequel. (TVPG, :15) **HBO2 June 5** 1:35p; **18** 6a; **21** 6:05a, **HBOC-W June 10** 6:50a

Mel Brooks and Dick Cavett Together Again The pair reminisce about life and show business on stage. (TV14, 1:00) **HBOC-W June 3** 10:15a

Mel Brooks: Unwrapped Comedy legend Mel Brooks shares stories about his remarkable life and career with Alan Yentob. (TV14, 1:10) **HBO June 24** 5:40a

Mick & Margaret The friendship between Mick Jagger and Princess Margaret. (TVMA, :25) **SHOWN June 7** 7:55a; **20** 7a

Miles to Go Before I Sleep The importance of the relationships between musicians and their road crews. (TVMA, :40) **SHOWN June 17** 7:30a

Momma A 9-year-old boy lives in fear of being taken away from his mother. (TVPG, :15) **SHOF June 11** 7a; **26** 7a

Mo'Nique & Friends: Live From Atlanta Mo'Nique, Prince T-Dub, Just Nesh, Tone-X, Correy Bell, and Donnell Rawlings perform. (TVMA, 1:10) **SHO2 June 28** 3:20a, **SHON June 1** 1:05a; **3** 11:15p; **17** 3:35a; **25** 1:30a; **29** 3a

More Funny Women of a Certain Age Caroline Rhea headlines a cast of women for a night of uninhibited comedy. (TVMA, 1:15) **SHO June 25** 1p, **SHON June 14** 11:30p; **18** 5p; **23** 2a; **28** 2a, **SHOWN June 3** 3:45a; **14** 2:30a; **16** 12:40a; **19** 11:45p

Muhammad Ali: The Greatest. Of All Time Muhammad Ali takes it upon himself to talk a suicidal stranger down from a ledge. (TVPG, :30) **SHOS June 10** 7:15a, **SHOX June 13** 5:30a

The Mysterious Case of Agatha Christie Dorothy L. Sayers and Sir Arthur Conan Doyle team up to find crime writer Agatha Christie. (TVPG, :30) **SHOF June 10** 7a; **24** 6a; **27** 7:15a; **29** 10:45a, **SHOWN June 2** 7a; **7** 7:30a

N

Nick Cannon: Stand Up, Don't Shoot The comic reflects on the times we live in, aging and dating, and a trip to Australia. (TVMA, 1:04) **STRZIB June 26** 12:19p

O

One Nation Under Stress Dr. Sanjay Gupta discovers an epidemic of deaths of despair in an increasingly stressed America. (TV14, 1:15) **HBO June 11** 5:30a, **HBO2 June 8** 5:15a

One Self: Fish/Girl Animated. A woman recalls her life from childhood; animated. (TVG, :15) **SHOF June 18** 7:15a

The Out List People from the LGBTQ community discuss being out in America. (TVMA, 1:05) **HBO June 4** 11:30a, **HBO2 June 3** 5:05a

P

Pearl Harbor The infamous day when Japan launched its attack on the USA. (3:05) **HBOZ-W June 7** 12:35a; **18** 12:15p; **22** 10p; **26** 4:25p; **30** 6:05a

Pete Holmes: Dirty Clean Comic Pete Holmes confronts personal truths and shares a few thoughts on being a new dad. (TVMA, 1:00) **HBOC-W June 5** 11:15a; **10** 12:55a; **16** 3:15p; **19** 10:05a; **23** 3:35a; **26** 2:55a

Princess Diana, Freddie and Kenny: 'One Normal Night' Freddie Mercury and Kenny Everett disguise Princess Diana, and take her out for a night on the town. (TVMA, :25) **SHON June 9** 11:35p; **12** 5:35a; **13** 7:05a, **SHOWN June 12** 7:20a

R

Robert Klein: Unfair and Unbalanced The comic performs at Amaturo Theater in Fort Lauderdale, Fla. (TVMA, 1:00) **HBOC-W June 4** 3:40a

S

Separated A wind-up robot embarks on an epic journey. (TVG, :15) **SHOF June 28** 6:15a

Sermon on the Mount Jerrod Carmichael explores aspects of the black experience through interviews. (TVMA, :50) **HBO2 June 2** 11:15a; **9** 10:40a

Sinbad: Where U Been? The comic performs at the Club Nokia Theatre in Los Angeles. (1:33) **STRZCO June 29** 1:30a, **STRZIB June 20** 4:52p

T

Teddy Pendergrass: If You Don't Know Me The tumultuous life story of R&B and soul legend, Teddy Pendergrass. (TVMA, 1:50) **SHOX June 16** 6:45a

There's Something Wrong With Aunt Diane A collision leaves eight people dead on a parkway. (TVMA, 1:45) **HBO June 17** 11:15a

Tig Notaro: Boyish Girl Interrupted The comic discusses highly personal experiences in a performance at the Wilbur Theatre in Boston. (TV14, :55) **HBOC-W June 3** 3:50a; **15** 11:05a; **18** 4:05a; **26** 10:50a

Tone Bell: Can't Cancel This Comic Tone Bell simply wants to live in a world where jelly is free. (TVMA, 1:15) **SHON June 2** 11:15p; **3** 5:30a, 6:45a

V

Very Ralph Ralph Lauren translates his vision into one of the world's most widely recognized fashion brands. (TV14, 1:50) **HBO June 18** 4:25p

W

We Are the Dream: The Kids of the Oakland MLK Oratorical Fest Children perform poetry and speeches inspired by the life and legacy of Dr. Martin Luther King Jr. (TVG, 1:00) **HBO2 June 10** 6:40a

What's My Name: Muhammad Ali The early boxing career of Cassius Clay, who later changes his name to Muhammad Ali. (Part 1 of 2) (TV14, 1:24) **HBO2 June 3** 5p

What's My Name: Muhammad Ali Years of elite fighting take their toll on the first three-time heavyweight champion of the world. (Part 2 of 2) (TV14, 1:21) **HBO2 June 3** 6:24p

When Bowie Met Bolan David Bowie and Marc Bolan redecorate an office. (TV14, :30) **SHOS June 8** 5:30a; **29** 6:05a

Witch Madness Animated. Tracing violent persecution of women throughout history; European witch hunts of the Renaissance. (:15) **SHOB June 4** 9:15a; **10** 8:15a; **14** 4:05p; **24** 12:40a, **SHOF June 12** 7:15a

Y

YVONNE ORJI: MOMMA, I MADE IT! Interspersed with footage shot in Nigeria, the comic reflects on being a Nigerian American. (TVMA, 1:07) **HBO June 6** 10p; **7** 12:15a, 4:25a; **11** 8p; **17** 11:45p; **22** 1:05a; **23** 6:15p; **27** 4:45p, **HBO2 June 9** 3:40a, 9p; **14** 11:30a; **16** 11:05p; **19** 6:50p; **21** 7:15a; **25** 9:40p, **HBOC-W June 7** 10:50a, 1:40p, 4:40p, 7:50p

Networks featured in this section are:

A&E
ABC
AHC American Heroes Channel
AMC
ANTENNA
APL Animal Planet East
AXSTV
BBCA BBC America
BET
BRAVO
CBS
CMT
COM Comedy Central
CTOON Cartoon Network
CW
DEST Destination America
DISC Discovery Channel
DISN Disney Channel
DISNXD Disney XD
E!
EACTN Starz Encore Action
EBLACK Starz Encore Black
ECLASS Starz Encore Classic
ENCR-W Starz Encore
EFAMILY Starz Encore Family
ESUSP Starz Encore Suspense
EWESTN Starz Encore Westerns
ESPN
ESPN2
ESPNC ESPN Classic
EWTN
FLIX-W
FOX
FREFM Freeform
FX
FXM FX Movie Channel
FXX
FYI
GOLF
HALL Hallmark
HALLMV Hallmark Movies & Mysteries
HDMOV HDNet Movies
HIST History
IFC-E IFC East
ION
IPLEX IndiePlex
LMN Lifetime Movie Network
LIFE Lifetime
MOTOR MotorTrend
MPLEX MoviePlex
MTV
MY
NBC
NBCS NBC Sports Net
NICK Nickelodeon
OUTD Outdoor Channel
OVATN Ovation
OWN-W Oprah Winfrey Network
OXYG Oxygen
PARMT Paramount Network
PBS
REELZ
RPLEX RetroPlex
SCI Science
SUND SundanceTV
SYFY
TBN
TBS
TCM Turner Classic Movies
TELM Telemundo
TNT
TRU TruTV
TVLAND
UNIHD Universal HD
UNIV Univision
UP Uplifting Entertainment
USA
VH1
VICE
WE-E WE East
WGN WGN America

A

Aaliyah: The Princess of R&B ★★ ('14, Docudrama) The story of the music sensation, from her discovery on the TV show Star Search to her tragic death in a plane crash. *Alexandra Shipp, Rachael Crawford, Sterling Jarvis, A.J. Saudin.* (TVPG, 2:00) **OVATN June 3** 12:30a

The Abominable Snowman of the Himalayas ★★½ ('57, Horror) An adventurer and a botanist lead a Tibetan search for the legendary big-footed Yetis. *Forrest Tucker, Peter Cushing, Maureen Connell, Richard Wattis.* BW (NR, 1:25) (AS, V) **FXM June 10** 1:30a, 8:50a; **16** 8:50a; **17** 12:20a; **27** 6:35a; **28** 3a

About a Boy ★★★ ('02, Comedy-Drama) An irresponsible playboy becomes emotionally attached to a woman's 12-year-old son. *Hugh Grant, Toni Collette, Rachel Weisz, Nicholas Hoult.* (PG-13, 1:40) (AL, AS) **ECLASS June 1** 1:57p, 9:16p; **5** 12:30p

About Last Night ★★★ ('14, Romance-Comedy) Four Los Angeles singles experience undeniable chemistry and pair off to follow their attraction to its logical conclusion. Afterward, each new couple tries to make love last in the real world. *Kevin Hart, Michael Ealy, Regina Hall, Joy Bryant.* (3:00) (AL, AS) **BET June 13** 5p; **14** 12p; **27** 5p; **28** 12p

Accepted ★★ ('06, Comedy) After trying and failing to get into college, a high-school senior and his friends fool parents and peers by creating their own university. *Justin Long, Jonah Hill, Blake Lively, Maria Thayer.* (PG-13, 1:33) (AL, AS) **ENCR-W June 5** 5:57p; **6** 5:10a; **9** 1:13a, 9p, **EBLACK June 15** 5:31a; **25** 11:20a

Accidentally in Love ('10, Drama) A car accident changes the lives of a single mother and a children's show actor. *Jennie Garth, Ethan Erickson, Fred Willard, Marilu Henner.* (TVPG, 2:00) **UP June 2** 9p

Accidents Will Happen ★★ ('38, Crime Drama) An insurance man and a cigar-store girl stop a fake-claims ring featuring his wife. *Ronald Reagan, Gloria Blondell, Dick Purcell, Sheila Bromley.* BW (NR, 1:02) **TCM June 27** 5:27a

The Accountant ★★½ ('16, Suspense) A Treasury agent closes in on a brilliant freelance accountant who works for dangerous criminal organizations. *Ben Affleck, Anna Kendrick, J.K. Simmons, Jon Bernthal.* (2:30) (AL, AS, GV) **TNT June 19** 8p; **20** 5:30p

The Accused ★★★ ('88, Drama) Raped in a bar, a woman hires a prosecutor who goes after the patrons who encouraged her attackers. *Kelly McGillis, Jodie Foster, Bernie Coulson, Leo Rossi.* (R, 1:50) (AL, AS, N, R, V) **ENCR-W June 14** 10:58p; **30** 1:33a, **ECLASS June 10** 2:56p; **22** 11:45p

Ace Ventura: When Nature Calls ★★ ('95, Comedy) A sacred white bat's disappearance begets bloodshed between African tribes and puts the goofy pet sleuth on the case. *Jim Carrey, Ian McNeice, Simon Callow, Maynard Eziashi.* (2:00) (AL, AS) **CMT June 13** 5p; **14** 12a; **20** 12p, 9p

An Actor Prepares ('18, Comedy) After suffering a heart attack, a hard-drinking actor drives across the country with his estranged son for one last adventure. *Jeremy Irons, Jack Huston, Matthew Modine, Ben Schwartz.* (1:41) (AS) **IPLEX June 2** 8:02a, 5:35p; **13** 5:17a; **22** 6:08a

ADAM'S RIB ★★★★ ('49, Romance-Comedy) Married lawyers clash in and out of court over a woman's right to shoot her husband and his lover. *Spencer Tracy, Katharine Hepburn, Judy Holliday, Tom Ewell.* BW (NR, 1:41) **TCM June 28** 1p

THE ADDAMS FAMILY ★★½ ('91, Comedy) Gomez, Morticia and their ghoulish household are prey to a scam involving long-lost Uncle Fester. *Anjelica Huston, Raul Julia, Christopher Lloyd, Dan Hedaya.* (1:40) (AL, AS, MV) **ESUSP June 19** 10:28a, 9p; **28** 10:19a; **29** 1:06a, **MPLEX June 5** 6:05a, 5p; **9** 2:06a, 11:06a, 8:13p; **10** 11:34p; **11** 9:57a; **24** 3:19p

ADDAMS FAMILY VALUES ★★½ ('93, Comedy) Upon arrival of their mustachioed baby, Morticia and Gomez hire a greedy nanny who targets Uncle Fester. *Anjelica Huston, Raul Julia, Christopher Lloyd, Joan Cusack.* (2:00) (AS, MV) **PARMT June 4** 8p; **5** 12:30a

The Addiction ★★½ ('95, Horror) A vampiric doctoral student tries to follow the philosophy of a nocturnal comrade and control her thirst for blood. *Lili Taylor, Christopher Walken, Annabella Sciorra, Edie Falco.* BW (1:25) (GV) **IPLEX June 10** 4:49a, 9p; **30** 7:35p

Adopted in Danger ('19, Suspense) A DNA test helps a young woman connect with her birth parents, but she soon realizes that some family histories are best left untold. *Allison Paige, Sarah Aldrich, Tyler Johnson, Christie Burson.* (2:00) **LMN June 13** 4p

Advance & Retreat ('16, Romance) After she reconnects with an old flame at a corporate retreat, an ambitious executive realizes that taking a step back may help her make a leap forward. *Riley Voelkel, Casey Deidrick, Mark Charran, Tiffany Boone.* (TVPG, 2:00) **UP June 15** 9p

Adventures in Love & Babysitting ('15, Comedy) Forced to baby-sit with her college nemesis, a young woman starts to see the man in a new light. *Tammin Sursok, Travis Van Winkle, Lisa Rinna, Stephen 'Twitch' Boss.* (2:00) **HALL June 7** 5a; **29** 12p

The Adventures of Rocky and Bullwinkle ★½ ('00, Children's) Live action/animated. A flying squirrel and a moose confront their adversaries Boris and Natasha. *Voices of Rene Russo, Jason Alexander, Piper Perabo, Randy Quaid.* (1:33) (AL) **EFAMLY June 3** 12:40p, 6:29p; **9** 5:02a, 12:45p, 8:10p; **18** 12:48p; **26** 9:19a, 9:56p, **MPLEX June 15** 10:30a; **16** 5:20a; **20** 5:15a, 11:56a; **29** 5:23a, 5p

An Affair to Remember ★★★ ('57, Romance) Engaged to others, two cruise-ship passengers plan to reunite six months later atop the Empire State Building. *Cary Grant, Deborah Kerr, Richard Denning, Neva Patterson.* (NR, 1:55) **FXM June 9** 1a, 10a

African Cats ★★★ ('11, Documentary) The adventures of a lion cub named Mara, a mother cheetah named Sita, and a lion king named Fang illustrate family bonds on the African savanna. *Narrated by Samuel L. Jackson, Narrated by Patrick Stewart.* (1:30) **EFAMLY June 1** 7:46a; **2** 12:10a; **5** 1:59a; **19** 12:53a, 6:27p; **22** 3:46a, 10:02p

After Earth ★½ ('13, Science Fiction) With his father trapped in the wreckage of their spacecraft, a youth treks across Earth's now-hostile terrain to recover their rescue beacon and signal for help. *Jaden Smith, Will Smith, Sophie Okonedo, Zoë Isabella Kravitz.* (2:15) (AS, V) **SYFY June 7** 1:45p; **8** 11:27a; **18** 1p; **19** 1:30a

Against the Ropes ★★ ('04, Drama) Boxing manager Jackie Kallen believes she and a veteran trainer can turn a young man into a streamlined prizefighter. *Meg Ryan, Omar Epps, Tony Shalhoub, Tim Daly.* (2:00) (AL, AS, V) **FLIX June 6** 4:45a; **15** 8:30a; **18** 9:30a; **22** 4:30a; **24** 12:30p; **27** 9a

The Age of Adaline ★★½ ('15, Romance) A woman who has miraculously remained young for nearly 80 years meets a charismatic philanthropist who reawakens her passion for life and romance. *Blake Lively, Michiel Huisman, Kathy Baker, Harrison Ford.* (2:30) (AS) **FREEFM June 1** 11a

Airplane! ★★★½ ('80, Comedy) A pilot afraid to fly follows his stewardess ex-girlfriend and must take over for the poisoned crew. *Robert Hays, Julie Hagerty, Peter Graves, Robert Stack.* (PG, 1:28) (AL, AS, BN) **SUND June 13** 7p; **14** 4p; **28** 7p, 11p

Airplane II: The Sequel ★★ ('82, Comedy) The first commercial space shuttle sends loony Ted and his former girlfriend on a trip to the moon. *Robert Hays, Julie Hagerty, Lloyd Bridges, Peter Graves.* (PG, 1:25) (AL, AS, BN) **SUND June 13** 9p; **14** 6p; **28** 9p; **29** 1a

Airport '77 ★★½ ('77, Suspense) Art thieves hijack a private jet, hit fog and wind up with everyone else, trapped 100 feet under water. *Jack Lemmon, Lee Grant, George Kennedy, Brenda Vaccaro.* (1:56) (AL, AS, V) **MPLEX June 1** 3:59a, 10:24p; **21** 7:38a, 8:22p

Alcatraz Island ★★ ('37, Crime Drama) A racketeer lands in Alcatraz thanks to a district attorney who loves his daughter. *Ann Sheridan, John Litel, Gordon Oliver, Mary Maguire.* BW (NR, 1:04) **TCM June 2** 11:30p

Alerta, alta tensión ('67, Aventura) Un inquebrantable agente del Gobierno resiste todo tipo de torturas de un malévolo grupo que intenta conseguir uranio para apoderarse del mundo entero. *Jorge Rivero, Alma Delia Fuentes, Claudia Islas, Lilia Castillo.* (1:30) **TELM June 17** 3a

Alice Through the Looking Glass ★★ ('16, Fantasy) Live action/animated. After returning to Underland, Alice receives a mission from the White Queen to travel back in time to save the Mad Hatter's family. *Johnny Depp, Anne Hathaway, Mia Wasikowska, Rhys Ifans.* (2:15) (AL, AS) **TBS June 20** 11:30p

Alien: Covenant ★★½ ('17, Science Fiction) Crew members of the colony ship Covenant encounter a hostile alien life-form after traveling to a dark and dangerous planet on the far side of the galaxy. *Michael Fassbender, Katherine Waterston, Billy Crudup, Danny McBride.* (R, 2:02) (AL, AS, GV, N) **FXM June 15** 2:20p; **16** 12p

Alien Nation ★★½ ('88, Science Fiction) A police detective and his humanoid partner find a conspiracy of newcomers in 1991 Los Angeles. *James Caan, Mandy Patinkin, Terence Stamp, Kevyn Major Howard.* (R, 1:30) (AL, AS, BN, GV) **ECLASS June 5** 1:47a, 5:16p; **11** 5:05a, 11:34a, **EACTN June 1** 6:07a; **20** 4:31a; **23** 5:27a

ALIENS VS. PREDATOR: REQUIEM ★★ ('07, Science Fiction) Residents of a Colorado town become caught up in a longstanding war between two deadly alien races. *Steven Pasquale, Reiko Aylesworth, John Ortiz, Johnny Lewis.* (2:00) (AL, AS, GV) **AMC June 24** 9a, **BBCA June 2** 2a, 3p

ALL ABOUT STEVE ★ ('09, Romance-Comedy) After a blind date leaves her breathless, a crossword-puzzle creator follows a news cameraman around the country in a bid for his undying love. *Sandra Bullock, Thomas Haden Church, Bradley Cooper, Ken Jeong.* (PG-13, 1:39) (AS) **ENCR-W June 3** 9p; **4** 8:23a, 5:37p; **15** 12:53a, 7:51a, 7:17p; **24** 5:25p, **ECLASS June 19** 1:29a, 10:30a; **30** 3:05p

All About the Benjamins ★★ ('02, Action) A bounty hunter and a con artist work together to retrieve a lottery ticket from a group of diamond thieves. *Ice Cube, Mike Epps, Eva Mendes, Tommy Flanagan.* (2:00) (AL, AS, V) **VH1 June 2** 4p; **3** 2p

All Eyez on Me ★★ ('17, Biography) The true and untold story of prolific rapper, actor, poet and activist Tupac Shakur, from his early days in New York to his status as one of the world's most recognized and influential voices. *Demetrius Shipp Jr., Danai Gurira, Kat Graham, Dominic L. Santana.* (3:30) (AL, AS, N, V) **VH1 June 13** 3p

All for Love ('17, Romance) After negative reviews and declining sales of her latest books, an author of romance novels is paired with her editor's brother for research on her latest book. *Sara Rue, Steve Bacic, Teryl Rothery, Jordana Largy.* (TVG, 2:00) **HALL June 6** 11a

All My Husband's Wives ('19, Suspense) Alison's world is turned upside down when her husband Dominick dies in a car accident. When it's revealed that he was murdered, even more secrets about his life come to light. *Kelly Rutherford, Erin Karpluk, Kate Corbett, Joris Jarsky.* (2:00) **LMN June 27** 10p; **28** 2a

All Night Long ★★★ ('62, Drama) A jealous jazz drummer at a party tries to make his bandleader think his wife is unfaithful. *Patrick McGoohan, Marti Stevens, Paul Harris, Betsy Blair.* BW (NR, 1:31) **TCM June 4** 8:30p

All Times Pacific. Not all networks are available in all areas.

All of My Heart ('15, Romance) After inheriting half of a house, a young woman develops an unexpected friendship with her co-owner. *Lacey Chabert, Brennan Elliott, Ed Asner, Daniel Cudmore.* (TVG, 2:00) **HALL June 10** 12p

All of My Heart: Inn Love ('17, Romance) Brian and Jenny are preparing for the grand opening of their bed and breakfast, Emily's Country Inn, when a big storm hits Buck County. Brian agrees to go back to Wall Street to boost their funds, while Jenny scrambles to keep the opening on track. *Lacey Chabert, Brennan Elliott, Daniel Cudmore, Heather Doerksen.* (TVPG, 2:00) **HALL June 7** 1p; **30** 12p

All of My Heart: The Wedding ('18, Romance) Brian and Jenny are happy, engaged and busy planning their fall wedding. When a distant relative of Jenny's claims rights to Jenny and Brian's beloved inn, they must find a solution. *Brennan Elliott, Lacey Chabert, Edward Asner, Heather Doerksen.* (TVG, 2:00) **HALL June 22** 2p

All Summer Long ('19, Romance) Tia's dream job of captaining a dining cruise hits rough water when her ex is hired as the restaurant's chef. *Autumn Reeser, Brennan Elliott, Anne Marie DeLuise, Peter DeLuise.* (TVG, 2:00) **HALL June 10** 8p

All the Money in the World ★★★ ('17, Crime Drama) In 1973, kidnappers demand $17 million from billionaire J. Paul Getty in exchange for his grandson's release. When Getty refuses to pay, his former daughter-in-law and adviser become unlikely allies in a race against time to save the teen's life. *Michelle Williams, Christopher Plummer, Mark Wahlberg, Romain Duris.* (3:00) (AL, AS, V) **FX June 26** 7a, 11a

ALL THE PRESIDENT'S MEN ★★★★ ('76, Docudrama) The Washington Post's Bob Woodward and Carl Bernstein tie the Watergate break-in to the White House. *Robert Redford, Dustin Hoffman, Jack Warden, Martin Balsam.* (PG, 2:18) (AL, AS) **TCM June 20** 11:15p

Allegiant ★½ ('16, Science Fiction) As a ruthless battle threatens humanity, Tris and Four journey beyond the wall that encloses Chicago to find a peaceful solution for their embroiled city. *Shailene Woodley, Theo James, Naomi Watts, Octavia Spencer.* (2:29) (AS, N, V) **TNT June 15** 1:32a

Aloha ★★ ('15, Romance-Comedy) On assignment in Oahu, Hawaii, a military contractor reconnects with an old flame, while falling for a hard-nosed fighter pilot who watches every move that he makes. *Bradley Cooper, Emma Stone, Rachel McAdams, Bill Murray.* (PG-13, 1:45) (AL, AS) **FXM June 4** 12p, 9:50p; **8** 2:15p; **9** 12p

Along Came a Spider ★★ ('01, Mystery) A detective and a Secret Service agent investigate the abduction of a senator's daughter from a school. *Morgan Freeman, Monica Potter, Michael Wincott, Penelope Ann Miller.* (R, 1:44) (AL, V) **BBCA June 28** 10:30a, **SUND June 3** 12:30p; **4** 3a; **25** 10:30a; **26** 7:30a

Alpha ★★★ ('18, Adventure) Left for dead, a Cro-Magnon teen forms an unlikely alliance with a lone wolf that was abandoned by its pack. Facing overwhelming odds and nonstop danger, the boy and the wolf must now trek through a harsh landscape to make it home before winter. *Kodi Smit-McPhee, Jóhannes Haukur Jóhannesson, Marcin Kowalczyk, Jens Hultén.* (PG-13, 1:37) (AS, V) **ENCR-W June 9** 2:48a, 12:21p, **EACTN June 4** 7:46a, 9:21p; **7** 9a; **21** 4:10p; **23** 8:50a; **24** 10:56a; **29** 1:29a, 11:09a, 7:48p

Alvin and the Chipmunks Meet Frankenstein ★★ ('99, Children's) Animated. While working at a theme park, the Chipmunks discover that Dr. Frankenstein and his monster are living in one of the attractions. *Voices of Ross Bagdasarian, Janice Karman, Michael Bell, Jim Meskiman.* (1:20) **EFAMLY June 2** 6:36a; **7** 5:16a, 2:37p; **24** 6:27p; **25** 10a; **29** 7:35a

Alvin and the Chipmunks Meet the Wolfman ★★ ('00, Children's) Animated. Alvin tries to convince everyone that the neighbor from a creepy old house is a werewolf. *Voices of Ross Bagdasarian Jr., Janice Karman, E.G. Daily, Maurice LaMarche.* (1:19) **EFAMLY June 20** 6:55a; **24** 9:30a, 7:47p

Always at the Carlyle ('18, Documentary) George Clooney, Sofia Coppola, Tommy Lee Jones, Jeff Goldblum, Anjelica Huston, Wes Anderson, Lenny Kravitz, Naomi Campbell, Jon Hamm and other celebrities tell the untold stories of the Carlyle, New York's legendary and landmark hotel. *George Clooney, Sofia Coppola, Tommy Lee Jones, Jeff Goldblum.* (1:33) (AS, BN) **IPLEX June 10** 7:53a; **24** 8:15a; **25** 12:31a

Always for Pleasure ('78, Documentary) The streets of New Orleans come alive with festivals, parades and music. (NR, :58) **TCM June 19** 2a

The Amazing Spider-Man ★★★ ('12, Action) Peter Parker's quest to solve his parents' disappearance puts him on a collision course with a scientist's deadly alter ego, the Lizard. *Andrew Garfield, Emma Stone, Rhys Ifans, Denis Leary.* (3:00) (AS, V) **FX June 27** 12a, 1p

The Amazing Spider-Man 2 ★★½ ('14, Action) The emergence of a powerful new villain and the return of an old friend bring Peter Parker to the realization that all his enemies have one thing in common: Oscorp. *Andrew Garfield, Emma Stone, Jamie Foxx, Dane DeHaan.* (3:00) (AS, V) **FX June 27** 4p; **28** 1a

Amazing Winter Romance ('20, Romance) Journalist Julia goes back home to find inspiration and discovers her childhood friend has built a giant snow maze, prompting her to find her way to true love. *Marshall Williams, Jessy Schram, Zoe Fish, Melissa Marie Elias.* (TVG, 2:00) **HALL June 2** 2p; **6** 7a

American Gangster ★★★ ('07, Crime Drama) A Harlem mobster combines ingenuity and strict business codes to dominate organized crime, while a veteran cop searches for a way to bring him down. *Denzel Washington, Russell Crowe, Chiwetel Ejiofor, Cuba Gooding Jr.* (R, 2:37) (AL, AS, GV, N) **ENCR-W June 22** 11:50a, 8p; **23** 4:34a; **30** 9p, **EBLACK June 2** 11:30a, 10p; **5** 11:05p; **6** 2:16p; **20** 11:11a, 7:21p, **ECLASS June 11** 2:26a, 8:21p; **28** 4:04a, 10p

American Hustle ★★★½ ('13, Comedy-Drama) An ambitious FBI agent forces a con man and his partner to infiltrate the dangerous but seductive world of New Jersey's power-brokers and crime syndicates. *Christian Bale, Bradley Cooper, Jeremy Renner, Amy Adams.* (R, 2:18) (AL, AS, V) **FXM June 9** 9:05p; **30** 12p

American Made ★★★ ('17, Comedy-Drama) The true story of pilot Barry Seal, who transported contraband for the CIA and the Medellin cartel in the 1980s. *Tom Cruise, Domhnall Gleeson, Sarah Wright Olsen, Jesse Plemons.* (2:30) (AL, AS, N, V) **FX June 9** 1:30p; **10** 9:30a

American Ninja 4: The Annihilation ★½ ('91, Adventure) An ex-ninja must save commandos and the world from a mad sheik and his ninja army. *Michael Dudikoff, David Bradley, James Booth, Dwayne Alexandre.* (1:43) (AL, V) **RPLEX June 29** 3:15a, 11:42p

American Outlaws ★½ ('01, Western) Jesse James and his gang rob banks in order to foil a railroad baron who forces people from their homesteads. *Colin Farrell, Scott Caan, Ali Larter, Gabriel Macht.* (PG-13, 1:33) (V) **EWESTN June 2** 9:44a, 9:29p; **12** 1:23a, 12:23p, 8:06p; **27** 6:59p; **28** 12:45a, 7:57a

American Reunion ★★½ ('12, Comedy) Jim, Stifler and their former classmates from East Great Falls learn what has changed and what has not when they gather for their high-school reunion. *Jason Biggs, Alyson Hannigan, Chris Klein, Thomas Ian Nicholas.* (2:00) (AL, AS, N, SSC) **TBS June 28** 1:30a

American Sniper ★★★½ ('14, War) Sniper and U.S. Navy SEAL Chris Kyle saves many lives on battlefields in Iraq while striving to be a good husband and father to his loved ones back in America. *Bradley Cooper, Sienna Miller, Jake McDorman, Luke Grimes.* (3:00) (AL, AS, GV) **AMC June 6** 8p; **7** 12:25a

An American Tail ★★★ ('86, Children's) Animated. A Russian immigrant mouse finds himself alone in New York City after being separated from his family. *Voices of Cathianne Blore, Laura Carson, Dom DeLuise, John Finnegan.* (1:21) **EFAMLY June 6** 3:15p; **7** 8:09a; **9** 3:13a, 10:02a, 9:43p; **21** 3:40a

An American Tail: Fievel Goes West ★★½ ('91, Children's) Animated. Fievel and family continue their pursuit of the American dream by heading West where Fievel wants to be a lawman and his sister wants to make it as a dance hall singer. *Voices of Phillip Glasser, James Stewart, Erica Yohn, Cathy Cavadini.* (1:16) **EFAMLY June 1** 5:13a, 1:27p, 6:29p; **16** 1:12p; **19** 2:23a, 8:14a; **25** 7:06a

An American Tail: The Mystery of the Night Monster ★★ ('00, Children's) Animated. Stories of a mouse-napper in Manhattan frighten the rodents and their new companion, news reporter Nelly Brie. *Voices of Thomas Dekker, Robert Hays, Susan Boyd, Pat Musick.* (1:17) **EFAMLY June 1** 6:29a, 2:43p; **19** 6:57a, 1:12p; **22** 7:04a, 6:27p

Amistad ★★★ ('97, Historical Drama) U.S. lawyers defend Africans who revolted against their Spanish captors aboard a slave ship in 1839. *Morgan Freeman, Anthony Hopkins, Matthew McConaughey, Nigel Hawthorne.* (R, 2:32) (AS, GV, N) **EBLACK June 1** 1:35p; **2** 8:52a; **23** 9:28a, 5:23p; **24** 5:52a; **29** 8:09a, 11:48p

The Amityville Murders ('18, Horror) Ronald DeFeo Jr. lives a seemingly normal and happy life in Long Island, N.Y., but soon hears mysterious voices that urge him to kill his parents and four siblings. *John Robinson, Chelsea Ricketts, Diane Franklin, Paul Ben-Victor.* (NR, 1:38) (AL, AS, GV) **ENCR-W June 16** 2:44a; **24** 12:22p

Anaconda ★ ('97, Suspense) A snake hunter commandeers a documentary crew in the Brazilian jungle, forcing them to battle a monster boa. *Jennifer Lopez, Ice Cube, Jon Voight, Eric Stoltz.* (1:30) (AL, AS, V) **FLIX June 16** 4:30p; **20** 12:45p; **24** 11a, 9:30p; **29** 6:30p

Anatomy of a Murder ★★★½ ('59, Crime Drama) A Michigan lawyer and his colleague defend an Army lieutenant who killed the man who raped the officer's wife. *James Stewart, Lee Remick, Ben Gazzara, Arthur O'Connell.* BW (NR, 2:40) (AL, AS, MV) **TCM June 1** 9:30p; **6** 12p

Anchorman 2: The Legend Continues ★★★ ('13, Comedy) Ron Burgundy tries to stay classy when he and his team take New York and the nation's first 24-hour global cable news network by storm. *Will Ferrell, Steve Carell, Paul Rudd, David Koechner.* (2:30) (AL, AS, V) **FXX June 11** 11:30a; **12** 8a

And Baby Will Fall ('11, Drama) A man and his wife become prime suspects when a pregnant woman disappears while attending their yard sale. *Anastasia Griffith, Brendan Fehr, Clea Duvall, Stephen Lobo.* (TVPG, 2:00) **LMN June 14** 12p

And Now for Something Completely Different ★★★ ('72, Comedy) Sketches from Monty Python's Flying Circus include The Lumberjack Song, Hell's Grannies and Dead Parrot. *Graham Chapman, John Cleese, Terry Gilliam, Eric Idle.* (1:32) (AL, AS) **RPLEX June 4** 4:53p; **5** 12:42a; **9** 7:26a; **14** 10:56a; **18** 9:33a; **26** 11:09a, 8p; **29** 12:44p

Andron ('15, Science Fiction) In 2154, young men and women must navigate their way through a deadly maze as spectators wager on their fates. *Leo Howard, Gale Morgan Harold III, Michelle Ryan, Antonia Campbell-Hughes.* (R, 1:40) (AL, AS, V) **EACTN June 17** 10:51a; **18** 5:32a

The Angels Wash Their Faces ★★ ('39, Drama) A street gang helps the district attorney's son prove his girlfriend's brother innocent of arson. *Ann Sheridan, Ronald Reagan, The Dead End Kids, Bonita Granville.* BW (NR, 1:16) **TCM June 9** 11p

Anger Management ★★ ('03, Comedy) A meek businessman clashes with an aggressive therapist after being ordered to undergo 20 hours of counseling. *Adam Sandler, Jack Nicholson, Marisa Tomei, Luis Guzmán.* (PG-13, 1:46) (AL, AS) **ENCR-W June 3** 3:11p, 10:43p; **12** 7:13p; **13** 8:48a; **27** 8p, **ECLASS June 7** 2:56a, 3:28p; **18** 3:10p; **24** 1:24a

The Animal ★½ ('01, Comedy) When an inept policeman receives animal organs as transplants, he begins to exhibit traits of the donors. *Rob Schneider, Colleen Haskell, John C. McGinley, Edward Asner.* (PG-13, 1:24) (AL, AS) **ENCR-W June 9** 7:33p; **10** 1:58p; **25** 9:03a; **28** 3:51p, **ECLASS June 5** 2:14p, 11:46p; **15** 7:23a, 2:17p

ANIMAL CRACKERS ★★★★ ('30, Comedy) The zany brothers have the run of a mansion at a high-society party. *Groucho Marx, Harpo Marx, Chico Marx, Zeppo Marx.* BW (G, 1:37) **TCM June 5** 7:45p

The Animal Kingdom ★★★ ('32, Drama) A publisher marries a socialite instead of the artist he loves. *Ann Harding, Leslie Howard, Myrna Loy* BW (NR, 1:25) **TCM June 5** 8:30a

Ann Vickers ★★½ ('33, Drama) A pioneer feminist seeks to improve the conditions of prisons and falls for a reckless judge. *Irene Dunne, Walter Huston, Conrad Nagel, Bruce Cabot.* BW (NR, 1:12) **TCM June 12** 11:15a

Anna and the King of Siam ★★★½ ('46, Drama) A young English widow goes to 1862 Siam with her son to tutor the king's harem and 67 children. *Irene Dunne, Rex Harrison, Linda Darnell, Lee J. Cobb.* BW (NR, 2:08) **FXM June 22** 3a

Annabelle ★★ ('14, Horror) Members of a satanic cult invade the home of a man and his pregnant wife and turn a vintage doll into a conduit for ultimate evil. *Annabelle Wallis, Ward Horton, Tony Amendola, Alfre Woodard.* (R, 1:38) (AS, V) **IFC-E June 25** 6a; **26** 3a

Annie Get Your Gun ★★★½ ('50, Musical) Sharpshooter Annie Oakley joins Buffalo Bill's Wild West Show and aims to win her man. *Betty Hutton, Howard Keel, Louis Calhern, J. Carrol Naish.* (NR, 1:47) **TCM June 23** 5a

ANNIE HALL ★★★★ ('77, Comedy) A New York comedian recalls his lost love, a kooky singer with a style all her own. *Woody Allen, Diane Keaton, Tony Roberts, Carol Kane.* (1:36) (AL, AS) **RPLEX June 1** 11:58a, 6:24p; **5** 2:13a, 9:28p; **13** 12:28p; **19** 1:23a; **22** 4:45a, 3:04p, 11:41p; **28** 1:07a

Another 48 HRS. ★★½ ('90, Action) Slick jailbird Reggie hits the street with sloppy policeman Jack, this time to nab a drug king. *Eddie Murphy, Nick Nolte, Brion James, Kevin Tighe.* (R, 1:35) (AL, AS, BN, V) **EACTN June 11** 12p; **12** 6:18a; **17** 12:30p, 9:22p

Another Kind of Wedding ('17, Comedy-Drama) Matthew and Louisa are about to celebrate the biggest day of their lives, but their wedding becomes the perfect venue for their dysfunctional families to confront what tore them apart in the first place. *Kathleen Turner, Kevin Zegers, Jessica Paré, Frances Fisher.* (1:28) (AL, AS) **IPLEX June 6** 4:39a; **12** 8:26a; **26** 8:07a

Another Man, Another Chance ★★½ ('77, Romance) Jeanne falls for Francis, and he convinces her to leave war-torn France and move to America. A few years later Francis dies, then

Jeanne meets David, a widower, and the two find love again. *James Caan, Geneviève Bujold, Francis Huster, Jennifer Warren.* (PG, 2:12) (V) **EWESTN June 10** 12:30a, 8:44a, 8:03p; **20** 5:40a, 1:42p; **30** 1:38a, 9:53a, 9:39p

Ant-Man ★★★ ('15, Action) Armed with a suit that allows him to shrink in size but grow in strength, Ant-Man must prevent Dr. Hank Pym's former protégé, also known as Yellowjacket, from perfecting the same technology and using it as a weapon for evil. *Paul Rudd, Michael Douglas, Evangeline Lilly, Corey Stoll.* (2:30) (AS, V) **TBS June 20** 5:30p

Any Which Way You Can ★★½ ('80, Comedy) A bare-knuckle brawler battles crooks with his orangutan, girlfriend, buddy and mother. *Clint Eastwood, Sondra Locke, Ruth Gordon, Geoffrey Lewis.* (2:00) (AL, V) **HDMOV June 4** 6p, 9:50p; **9** 4p; **10** 10:35a; **16** 2:15p; **17** 9:45a; **29** 8p; **30** 12a

Anything for Love ('16, Romance) A high-powered executive lies about her career on her online dating profile, while her match also hides his true identity. *Erika Christensen, Paul Greene, Antonio Cupo, Ali Liebert.* (TVG, 2:00) **HALL June 20** 5a

ANZIO ★★ ('68, War) After Allied forces invade Anzio, seven Americans become trapped behind German lines and must take shelter with a family. *Robert Mitchum, Peter Falk, Robert Ryan, Earl Holliman.* (2:05) (AL, AS, V) **HDMOV June 6** 1:55p, 11:45p; **15** 12:05p; **16** 4:10a; **21** 2a; **22** 7:45p, 11:35p; **23** 10:40a; **29** 8:10a

Apache Drums ★★★ ('51, Western) Kicked out of town by the mayor, a gambler returns to help during an Indian attack. *Stephen McNally, Coleen Gray, Willard Parker, Arthur Shields.* (NR, 1:15) **EWESTN June 3** 9:26a; **4** 5:07a; **15** 5:58a; **18** 11:12p; **19** 11:37a

THE APARTMENT ★★★★ ('60, Comedy-Drama) A corporate climber, whose boss and others use his apartment for hanky-panky, aids a young woman. *Jack Lemmon, Shirley MacLaine, Fred MacMurray, Ray Walston.* BW (NR, 2:05) **TCM June 22** 2:45p

Apocalypse: Hitler The rise of Adolph Hitler and the Nazi ideology. (TV14, 1:00) **AHC June 19** 11a, 12p

Apocalypse: Hitler Examining how a mediocre student and failed artist is able to conquer Germany and become Führer. (TV14, 1:00) (Part 1 of 2) **AHC June 6** 3a

Apocalypse: Hitler Hitler takes advantage of the economy to gain control. (TV14, 1:00) (Part 2 of 2) **AHC June 6** 4a

Apocalypse: Stalin In June 1941, Hitler throws himself into a fight to the death against Stalin. (TV14, 1:00) (Part 1 of 2) **AHC June 7** 3a; **12** 6a; **27** 1p

Apocalypse: Stalin After blocking the Germans right outside of Moscow in 1942, Stalin faces Hitler's second assault. (TV14, 1:00) (Part 2 of 2) **AHC June 7** 4a; **12** 7a; **27** 2p

Apocalypse: Stalin The Soviets discover the horror of Hitler's extermination camps; Stalin transforms his country. (TV14, 1:00) (Part 3 of 3) **AHC June 7** 5a; **12** 8a; **27** 3p; **28** 2a

Apollo 13 ★★★½ ('95, Historical Drama) Astronauts Jim Lovell, Fred Haise and Jack Swigert try to return to Earth after an explosion aborts the April 1970 moonshot. *Tom Hanks, Bill Paxton, Kevin Bacon, Gary Sinise.* (3:00) (AL) **SYFY June 14** 3p; **19** 2:30p; **20** 11:30a; **30** 7p, 10p

The Appaloosa ★★★ ('66, Western) A lone cowboy undertakes a dangerous quest to retrieve his horse from Mexican bandits. *Marlon Brando, Anjanette Comer, John Saxon, Emilio Fernández.* (NR, 1:38) (AS, V) **EWESTN June 15** 3:13a, 10:05a, 8:03p; **19** 12:30a, 8:53a; **28** 2:23a, 12:49p, 10:40p

Appetite for Love ('16, Romance) Sparks fly when a woman returns to her hometown in Tennessee to convince her stubborn ex-boyfriend to sell his restaurant. *Taylor Cole, Andrew Walker, Alley Mills, Marcus Rosner.* (TVG, 2:00) **HALL June 10** 4p; **28** 7a

April Fool's Day ★★ ('86, Suspense) Heiress Muffy invites preppie friends to her family's island for practical jokes, but a slasher ruins the fun. *Deborah Foreman, Griffin O'Neal, Deborah Goodrich, Jay Baker.* (1:32) (AL, AS, GV) **RPLEX June 4** 3:27a; **21** 1:31a, 2:12p, 9:58p

Aqua Babes ('56, Documentary) Lissa Bengston teaches toddlers how to swim. *Narrated by Harry Wismer, Lissa Bengston.* BW **TCM June 6** 5:10a

Are We Done Yet? ★½ ('07, Children's) A contractor with a bizarre business plan complicates a man's attempt to move his new family to the suburbs. *Ice Cube, Nia Long, John C. McGinley, Aleisha Allen.* (2:00) (AL, AS) **FXX June 5** 9a; **6** 4a

Are We There Yet? ★★ ('05, Children's) Hoping to impress a beautiful divorcee, a man takes her two mischievous children on a disastrous road trip. *Ice Cube, Nia Long, Jay Mohr, M.C. Gainey.* (PG, 1:34) (AL, AS) **ENCR-W June 9** 2p; **15** 3:54p; **16** 9:27a; **26** 7:23p; **27** 8:20a, **EBLACK June 5** 7:35a, 4:45p; **18** 6:21a, 6:23p; **30** 11:39a, 6:23p

Are You My Daughter? ('15, Suspense) Reuniting with her abducted daughter after 17 years, a woman questions if she is really her long-lost child. *Peter Benson, Brooke Langton, Mike Dopud, Carmel Amit.* (TV14, 2:00) **LMN June 11** 6a

Argo ★★★½ ('12, Historical Drama) During the Iran hostage crisis, an extraction specialist in the CIA poses as a Hollywood film producer to rescue six Americans who eluded Iranian militants and found refuge with the Canadian ambassador. *Ben Affleck, Bryan Cranston, Alan Arkin, John Goodman.* (R, 2:00) (AL, AS, V) **IFC-E June 1** 3:45a; **12** 6:30a; **30** 6:15a

Arizona Whirlwind ★½ ('44, Western) The Trail Blazers shoot it out with a gang of diamond thieves. *Ken Maynard, Hoot Gibson, Bob Steele, Ian Keith.* BW (NR, 1:00) **EWESTN June 20** 4:39a

Army of Darkness ★★½ ('92, Fantasy) Because of a time warp, a supermarket worker finds himself fighting in medieval England with a chainsaw and a '73 Oldsmobile. *Bruce Campbell, Embeth Davidtz, Marcus Gilbert, Ian Abercrombie.* (R, 1:21) (AL, AS, GV) **ECLASS June 21** 2:29p, 11:03p; **22** 6a; **30** 11:44a, **EACTN June 2** 3:56a; **5** 2:54a

Around the World ★★ ('43, Musical) The bandleader and his entourage entertain troops in Australia, India, China and Egypt. *Kay Kyser, Mischa Auer, Joan Davis, Marcy McGuire.* BW (NR, 1:30) **TCM June 11** 10:30p

The Art of Us ('17, Romance) Dr. Higgins is determined to secure a tenured position at Boston College, and she is counting on curating a big art gallery to do so. But when she loses her showcase artist, she decides to transform her dog walker into the credible artist she needs. *Taylor Cole, Steve Lund.* (TVG, 2:00) **HALL June 28** 1a

Assassin's Creed ★★ ('16, Action) A descendant of the mysterious secret society known as the Assassins uses his newfound knowledge and physical skills to battle the power-hungry Templar Order. *Michael Fassbender, Marion Cotillard, Jeremy Irons, Brendan Gleeson.* (PG-13, 1:56) (AL, AS, V) **FXM June 2** 2:20p; **3** 12p, **FXX June 17** 8:30a; **18** 6:30a

Assassins Run ('12, Suspense) Maya's husband is murdered by the Russian mafia after financial documents go missing. Corrupt cops frame her and she is sent to prison — when she is released her daughter is kidnapped and she has to fight to save them both. *Christian Slater, Sofya Skya, Cole Hauser, Angus Macfadyen.* (R, 1:30) (AS, BN, V) **FX June 10** 7a, **FXM June 3** 8:15p, 10:05p; **19** 10:05p; **20** 8:20p; **24** 12p, 10p

Assault on Precinct 13 ★★★ ('05, Action) A cop must arm prisoners to help fend off an attack by gunmen who want to kill a gangster locked away in the crumbling station. *Ethan Hawke, Laurence Fishburne, John Alberto Leguizamo, Maria Bello.* (R, 1:49) (AL, AS, GV) **ESUSP June 5** 8:52a, 7:09p; **18** 9:13a, 9p, **EACTN June 8** 9:13a, 4:20p; **23** 12:42a, 6:59a, 3:34p; **28** 11:17a, 9:53p

Athena ★★½ ('54, Musical) A singer and a lawyer fall for Athena and Minerva, two sisters out of seven named after constellations. *Jane Powell, Edmund Purdom, Debbie Reynolds, Nancy Kilgas.* (NR, 1:36) **TCM June 8** 3:15p

ATL ★★½ ('06, Comedy-Drama) Four Atlanta teenagers, whose lives revolve around hip-hop and rollerskating, face life-changing challenges on and off the rink. *Tip Harris, Lauren London, Mykelti Williamson, Keith David.* (2:30) (AL, AS, V) **VH1 June 10** 12p

Atomic Blonde ★★★ ('17, Action) With the Berlin Wall about to fall, an elite MI6 spy travels into the heart of the city to retrieve a priceless dossier and take down a ruthless espionage ring. *Charlize Theron, James McAvoy, Eddie Marsan, John Goodman.* (2:30) (AL, AS, GV, N) **FX June 7** 7a; **8** 12a

The Au Pair Nightmare ('20, Suspense) Looking to leave her past behind her, a young woman becomes an au pair for a very wealthy and private couple. Suspecting that they're hiding something, she must soon uncover their dark secret if she hopes to make it out of their home alive. *Anne Heise, Tristan Thomas, Brytnee Ratledge, Trevor Donovan.* (1:58) **LIFE June 20** 10:03p; **21** 2:04a

Austin Powers in Goldmember ★★½ ('02, Comedy) Austin must rescue his captive father and prevent Dr. Evil's malevolent minions from taking over the world. *Mike Myers, Beyoncé Knowles, Seth Green, Michael York.* (2:00) (AL, AS) **TBS June 7** 2p

Austin Powers: International Man of Mystery ★★½ ('97, Comedy) Two cryogenically preserved foes, a hip British agent and his '60s nemesis, face off in the '90s. *Mike Myers, Elizabeth Hurley, Michael York, Mimi Rogers.* (2:00) (AL, AS, N) **TBS June 7** 12a, 10a

Austin Powers: The Spy Who Shagged Me ★★★ ('99, Comedy) The secret agent travels back in time to the 1960s to rescue his stolen mojo from Dr. Evil. *Mike Myers, Heather Graham, Michael York, Robert Wagner.* (2:00) (AL, AS, MV) **TBS June 7** 2a, 12p

Autumn Dreams ('15, Romance) Years after the annulment of their spontaneous marriage a couple discovers a mistake in the paperwork that means they are still husband and wife. *Jill Wagner, Colin Egglesfield, Daniel Bacon, Bill Dow.* (TVG, 2:00) **HALL June 6** 9a

Avatar ★★★½ ('09, Science Fiction) On an alien planet, a former Marine falls in love with a blue-skinned warrior and sides with her people against humankind's encroachment on their lush world. *Sam Worthington, Voice of Zoe Saldana, Sigourney Weaver, Stephen Lang.* (3:30) (AL, AS, V) **FX June 5** 7p, 10:30p

Avengers: Age of Ultron ★★★ ('15, Action) When Tony Stark's jumpstart of a dormant peacekeeping program goes awry, the Avengers must reassemble to battle a terrifying technological villain hell-bent on human extinction. *Robert Downey Jr., Chris Hemsworth, Mark Ruffalo, Chris Evans.* (3:00) (AS, V) **TNT June 1** 8p; **27** 5p

AVENGERS: INFINITY WAR ★★★ ('18, Action) Iron Man, Thor, the Hulk and the rest of the Avengers unite to battle the evil Thanos — an intergalactic despot who plans to use all six Infinity Stones to inflict his twisted will on reality. *Robert Downey Jr., Chris Hemsworth, Josh Brolin, Chadwick Boseman.* (3:15) (AL, AS, V) **TNT June 27** 8p; **28** 5:45p

The Avenging Rider ★★ ('43, Western) Two cowboys accused of murder break out of jail twice to clear themselves. *Tim Holt, Cliff Edwards, Ann Summers, Davison Clark.* BW (NR, :56) **TCM June 9** 4a

Awakenings ★★★½ ('90, Drama) A doctor tries the drug L-dopa on an immobile man and others like him in 1969 New York. *Robert De Niro, Robin Williams, Julie Kavner, Ruth Nelson.* (PG-13, 2:01) (AL, AS) **ECLASS June 24** 5:23a; **28** 8:31a

B

Baby Boom ★★★ ('87, Comedy) A Manhattan career woman with a live-in boyfriend suddenly inherits a baby girl and moves to Vermont. *Diane Keaton, Harold Ramis, Sam Shepard, Sam Wanamaker.* (PG, 1:51) (AL, AS) **TCM June 28** 1a

Baby Boy ★★★ ('01, Drama) A misguided 20-year-old juggles various women while dealing with two children and his mother's new boyfriend. *Tyrese Gibson, Omar Gooding, A.J. Johnson, Taraji P. Henson.* (2:30) (AL, AS, SSC, V) **VH1 June 13** 11:30p; **14** 2p

Baby Driver ★★★½ ('17, Action) Coerced into working for a crime boss, a talented getaway driver must face the music when a doomed heist threatens his life, love and freedom. *Ansel Elgort, Kevin Spacey, Lily James, Jon Bernthal.* (2:30) (AL, AS, GV) **FX June 24** 11:30p; **25** 1p, **FXX June 9** 10a; **10** 5:30a

Baby Mama ★★½ ('08, Comedy) A battle of wills breaks out when a working-class gal moves in with the high-powered executive who hired her to be a surrogate mother. *Tina Fey, Amy Poehler, Greg Kinnear, Dax Shepard.* (2:00) (AL, AS) **A&E June 7** 4p

Baby Monitor Murders ('20, Suspense) A babysitter believes her employer is hatching a deadly scheme after she overhears a murder plot on the baby monitor. *Natalie Sharp, Jon Cor, Raylene Harewood, Nicole LaPlaca.* (2:00) **LMN June 13** 10p; **14** 2a

Baby Sellers ('13, Drama) An Immigration and Customs Enforcement agent works under cover to capture a ruthless woman who traffics children under the guise of adoption. *Kirstie Alley, Jennifer Finnigan, Arjun Gupta, Doron Bell.* (TVPG, 2:00) **LMN June 24** 6a

Babynapped ('17, Drama) A week after she gives birth, a woman dies in a fatal car crash and her newborn goes missing. Devastated, her husband fears that there is something more devious behind the accident and the whereabouts of his child. *Kaitlyn Black, David Gallagher, Vanessa Evigan, Alexandra Paul.* (2:00) (AS) **LMN June 12** 4p

Babysitter's Nightmare ('18, Suspense) A recently fired nurse takes a job baby-sitting on the weekend for a wealthy doctor with a diabetic son. When another local babysitter is murdered, she suspects something is not right in the doctor's home. *Brittany Underwood, Jet Jurgensmeyer, Shanica Knowles, Arianne Zucker.* (TV14, 2:00) **LMN June 24** 4p

The Babysitter's Revenge ('20, Suspense) When a teenager discovers that the neighborhood gossip may be to blame for a humiliating scandal, she is determined to exact revenge, even if it means ruining other lives. *Bree Turner, Aviva Mongillo, Steve Byers, Kira Guloien.* (2:00) **LMN June 24** 6p

Bachelorette ★★ ('12, Comedy) After ruining their friend's wedding gown, bridesmaids set out on a frantic search for a replacement, but their mission degenerates into a night of booze, drugs and nightclubbing. *Kirsten Dunst, Isla Fisher, Lizzy Caplan, James Marsden.* (2:00) (AL, AS) **MTV June 12** 12:30p

BACK TO SCHOOL ★★★ ('86, Comedy) An earthy self-made man divorces his no-good

All Times Pacific. Not all networks are available in all areas.

wife and buys his way into his son's college. *Rodney Dangerfield, Sally Kellerman, Keith Gordon, Burt Young.* (PG-13, 1:36) (AL, AS, BN) **BBCA June 25** 10p; **26** 2a, **IFC-E June 4** 10a; **5** 1a, 6a, **SUND June 13** 11p; **14** 2p

Back to You and Me ★★★ ('05, Drama) A successful doctor reconnects with a past love and her estranged mother after returning to her rural hometown. *Lisa Hartman Black, Dale Midkiff, Rue McClanahan, Barbara Niven.* (TVPG, 2:00) **UP June 13** 10p

Backlash ★★ ('47, Mystery) A police detective questions a lawyer's wife and others about a murder case. *Jean Rogers, Richard Travis, Larry Blake* BW (NR, 1:06) **FXM June 8** 1:50a; **28** 1:45a

Backyard Wedding ★★★ ('10, Romance) An ex-husband and a first love cause a woman to question her upcoming wedding. *Alicia Witt, Frances Fisher, Markie Post, Teddy Sears.* (TVPG, 2:00) **UP June 20** 10p

Bad Boys ★★½ ('95, Action) Undercover Miami detectives switch lives while investigating murders linked to stolen heroin. *Martin Lawrence, Will Smith, Tea Leoni, Tcheky Karyo.* (2:30) (AL, AS, V) **MTV June 5** 8:30a, 2:30p, **VH1 June 3** 4p; **4** 12p

Bad Boys II ★★ ('03, Action) Two detectives uncover a conspiracy involving a drug kingpin while trying to stop the trafficking of Ecstasy in Miami. *Martin Lawrence, Will Smith, Jordi Mollà, Gabrielle Union.* (3:30) (AL, AS, GV, N) **MTV June 5** 11a, 5:08p, **VH1 June 3** 6:30p; **4** 2:30p

Bad Date Chronicles ('17, Romance-Comedy) Leigh runs the websiteBad Date Chronicles, which allows people to anonymously post horrible date experiences. When rival blogger Conner becomes the subject of one of her posts, they agree to date each other to see which one is the bad dater. *Merritt Patterson, Justin Kelly, Giles Panton, Gina Holden.* (TVPG, 2:00) **HALL June 4** 2p

Bad Moms ★★½ ('16, Comedy) Pushed beyond their limits, three overworked and stressed-out mothers go wild after ditching their daily routines. *Mila Kunis, Kristen Bell, Kathryn Hahn, Christina Applegate.* (2:00) (AL, AS, N) **FX June 11** 8p, 10p

The Bad News Bears ★★★ ('76, Children's) The beer-drinking manager of a peewee team bribes a girl pitcher to lead his losers. *Walter Matthau, Tatum O'Neal, Vic Morrow, Joyce Van Patten.* (1:45) (AL) **RPLEX June 2** 3:35a, 11:11a, 8p; **14** 9:11a, 6:15p; **15** 3:38a; **22** 6:20a, 9:56p; **26** 2:36p; **30** 10:04a

The Bad News Bears in Breaking Training ★★½ ('77, Children's) The little baseball misfits try for the title with a player's father as their coach. *William Devane, Clifton James, Jackie Earle Haley, Jimmy Baio.* (1:42) (AL) **RPLEX June 2** 9:45p; **3** 5:02a, 1:24p; **15** 6:42a, 4:57p, 11:33p; **24** 1p; **25** 7:36a; **30** 11:49a, 8p

The Bad Seed ('18, Mystery) When a tragedy takes place at his daughter's school, a man is forced to question everything he thought he knew about his beloved girl. He slowly begins to suspect that she played a role in the horrific incident. *Mckenna Grace, Rob Lowe, Patty McCormack, Sarah Dugdale.* (TV14, 2:00) (AS) **LIFE June 13** 6p

Bad Tutor ('18, Suspense) Single mom Karen is focused on getting daughter Emily graduated and off to college. When she hires Devin to boost Emily's grades, the tutor becomes dangerously obsessed. *Vanessa Marcil, Alex Frnka, Charles Hittinger, Ian Brininstool.* (TV14, 2:00) (AS) **LMN June 18** 6a

BAD WORDS ★★½ ('14, Comedy-Drama) A misanthropic adult enters a national spelling bee by way of a rules loophole and inexplicably bonds with a precocious boy whose strict father is pressuring him to win. *Jason Bateman, Kathryn Hahn, Rohan Chand, Philip Baker Hall.* (R, 1:25) (AL, AS, BN) **IFC-E June 2** 7a; **3** 4:30a; **13** 9:30a; **14** 3a

The Ballad of Josie ★★★ ('68, Western) A frontier widow aims to raise sheep despite a cattle rancher in old Wyoming. *Doris Day, Peter Graves, George Kennedy* (NR, 1:42) **ENCR-W June 14** 10:04a

Balls of Fury ★★ ('07, Comedy) A disgraced pingpong player bounces back to go under cover for the government and bring a notorious crime lord to justice. *Dan Fogler, Christopher Walken, George Lopez, Maggie Q.* (PG-13, 1:30) (AL, AS) **EBLACK June 6** 4:49a; **30** 8:46a, 4:50p

Balto ★★½ ('95, Children's) Animated. A canine outcast helps guide a sled of medical supplies to desperately ill children in an Alaskan village. *Voices of Miriam Margolyes, Lola Bates-Campbell, Kevin Bacon, Bob Hoskins.* (1:19) **MPLEX June 6** 3:59a, 2:12p; **19** 2a, 11:17a; **29** 3:41p

Balto II: Wolf Quest ★★ ('01, Children's) Animated. Balto's daughter runs away from home after learning that her paternal grandmother was a wolf. *Voices of Mark Hamill, David Carradine, Lacey Chabert, Maurice LaMarche.* (1:17) **MPLEX June 19** 3:20a, 12:36p

Balto III: Wings of Change ★★ ('04, Children's) Animated. Sled dogs and mushers challenge a pilot to a race when it appears that they will lose their mail duties. *Voices of Sean Astin, Jodi Benson, Keith Carradine, Bill Fagerbakke.* (1:21) **MPLEX June 19** 4:37a, 1:53p

The Banana Splits Movie ('19, Horror) A maniac dressed in a dog costume wreaks bloody havoc during the taping of a popular children's television show. *Dani Kind, Finlay Wojtak-Hissong, Romeo Carere, Steve Lund.* (2:00) (AS, GV) **SYFY June 29** 4a

Bandolero! ★★★ ('68, Western) Two outlaw brothers head for Mexico with one's gang and a Mexican hostage, followed by a posse. *James Stewart, Dean Martin, Raquel Welch, George Kennedy.* (1:49) (AS, V) **RPLEX June 9** 3:39a, 11:08a, 9:46p; **19** 8:24a, 4:15p; **25** 11:10a, 6:11p

The Bank Job ★★★ ('08, Crime Drama) In 1971 London, a car dealer and his gang of thieves break into a bank vault and find far more than cash and jewelry. *Jason Statham, Saffron Burrows, Richard Lintern, Stephen Campbell Moore.* (2:00) (AL, AS, N, V) **FLIX June 23** 10:15p; **26** 8p

B.A.P.S ★½ ('97, Comedy) Two Georgia waitresses seeking a better life go to Hollywood and meet an ailing millionaire. *Halle Berry, Martin Landau, Ian Richardson, Natalie Desselle.* (2:00) (AL) **VH1 June 11** 1p

Barb Wire ★½ ('96, Action) A bounty hunter seeks a device that could restore her brother's sight and save millions during U.S. civil war in 2017. *Pamela Anderson Lee, Temuera Morrison, Victoria Rowell, Jack Noseworthy.* (1:41) (AS, N, V) **IPLEX June 6** 1a; **23** 3:59a

Barbershop ★★½ ('02, Comedy) The owner of a popular barbershop considers selling the place to a loan shark who wants to convert it into a strip club. *Ice Cube, Anthony Anderson, Cedric the Entertainer, Sean Patrick Thomas.* (1:45) (AL, AS) **FLIX June 5** 2:30p; **8** 3p; **10** 4:30p; **18** 4:30p; **19** 4:30a; **20** 9:15a; **23** 11a

Barbershop: The Next Cut ★★★ ('16, Comedy) With the barbershop now coed, Calvin, Eddie and the rest of the gang come up with a plan to save the neighborhood from crime. *Ice Cube, Cedric the Entertainer, Regina Hall, Sean Patrick Thomas.* (2:30) (AL, AS) **VH1 June 11** 5:30p

BASEketball ★★ ('98, Comedy) Two men invent a successful sport and then try to keep a crass businessman from gaining control of it. *Trey Parker, Matt Stone, Yasmine Bleeth, Jenny McCarthy.* (1:45) (AL, AS) **IPLEX June 10** 11:41a, 10:24p; **18** 7:14p; **19** 9:49a

Basque Sports ('57, Documentary) An exploration of the various sports played by ethnic Basques who live in the Pyrenees Mountains. *Narrated by Harry Wismer.* BW **TCM June 13** 5:08a

Batman v Superman: Dawn of Justice ★★ ('16, Action) Convinced that Superman is now a threat to humanity, Batman embarks on a personal vendetta to end his reign on Earth, while the conniving Lex Luthor launches his own crusade against the Man of Steel. *Ben Affleck, Henry Cavill, Amy Adams, Jesse Eisenberg.* (3:00) (AS, V) **TNT June 20** 11p; **21** 3p

Battleship ★★ ('12, Science Fiction) An epic adventure unfolds across the high seas, as American sailors go to war against an army of invading aliens. *Taylor Kitsch, Alexander Skarsgard, Rihanna, Brooklyn Decker.* (2:45) (AL, AS, V) **TNT June 6** 10:30p; **7** 1p

Bayou Caviar ('18, Suspense) A former boxing champion dreams of reclaiming glory from his dull life as a bouncer. Instead, he finds himself pulled into the criminal underworld when he witnesses a murder. *Cuba Gooding Jr., Famke Janssen, Richard Dreyfuss, Lia Marie Johnson.* (NR, 1:51) (AS, V) **EBLACK June 3** 2:32p; **12** 3:14a; **23** 3:29p, **ESUSP June 18** 7:20a, **IPLEX June 21** 3:48p, 11:16p

Baywatch ★½ ('17, Comedy) When a dangerous crime wave hits the beach, Mitch Buchannon leads his elite squad of lifeguards on a mission to prove that you don't have to wear a badge to save the bay. *Dwayne Johnson, Zac Efron, Priyanka Chopra, Alexandra Daddario.* (2:30) (AL, AS, N) **FXX June 27** 2:30p; **28** 6:30a

Beach Blanket Bingo ★★½ ('65, Musical Comedy) Lovers quarrel around surfers, Don Rickles, Buster Keaton, Von Zipper's biker gang. *Frankie Avalon, Annette Funicello, Paul Lynde, Deborah Walley.* (NR, 1:38) **TCM June 25** 7:30a

The Beach House ('18, Drama) Caretta thought she'd left her Southern roots and troubled family far behind until her mother lures her home. As she repairs the family beach house and renews old acquaintances, the rhythms of the island open her heart in wonderful ways. *Andie MacDowell, Minka Kelly, Chad Michael Murray* (TVG, 2:00) **HALLMV June 3** 7p

Beach Party ★★★ ('63, Comedy) An anthropologist studying the sex habits of young people finds himself in the middle of a pie-throwing brawl. *Bob Cummings, Dorothy Malone, Frankie Avalon, Annette Funicello.* (NR, 1:41) **TCM June 24** 5p

Beaches ('17, Drama) Two youngsters meet on the Venice Boardwalk and embark on a lifelong friendship. *Idina Menzel, Nia Long, Colin Lawrence, Sanai Victoria.* (TV14, 2:00) **OVATN June 7** 12a, 9a; **14** 9a

Bean ★★½ ('97, Comedy) An eccentric, accident-prone British art caretaker wreaks havoc at the U.S. unveiling of Whistler's Mother. *Rowan Atkinson, Peter MacNicol, Pamela Reed, Harris Yulin.* (PG-13, 1:30) (AS) **ENCR-W June 15** 12:34p

Bears ★★★ ('14, Documentary) Filmmakers chronicle a year in the lives of a brown bear and her cubs as she teaches them how to forage for food and stay safe from other predators in the Alaskan wilderness. *Narrated by John C. Reilly.* (1:19) **EFAMLY June 9** 1:28a, 11:24a; **15** 2:41p, 11:27p; **18** 2:57a; **24** 11:15p; **29** 11:13a

The Beast Within ★★ ('82, Horror) Parents blame their Mississippi honeymoon for their teenage son's metamorphosis. *Ronny Cox, Bibi Besch, Paul Clemens, Don Gordon.* (1:43) (AL, AS, BN, GV) **RPLEX June 10** 4:50a, 12:16p, 9:58p; **16** 8:02a; **20** 11:17a, 8p; **21** 3:02a; **30** 4:39p

Beastly ★★ ('11, Fantasy) After a spurned classmate curses him, a teen will be forever ugly unless he finds love. *Alex Pettyfer, Vanessa Hudgens, Neil Patrick Harris, Peter Krause.* (1:30) (AL, AS, V) **FLIX June 5** 9a; **8** 6:30p; **14** 5:05a

Beautiful ★ ('00, Comedy-Drama) An impoverished young woman sacrifices everything in her quest for a beauty pageant title. *Minnie Driver, Joey Lauren Adams, Hallie Kate Eisenberg, Kathleen Turner.* (1:55) (AL) **MPLEX June 10** 4:49a, 3:06p; **22** 8:13a, 7:17p; **30** 7:20a, 5p

A Beautiful Mind ★★★½ ('01, Biography) Mathematics genius John Forbes Nash Jr. has paranoid schizophrenia but becomes a Nobel laureate late in life. *Russell Crowe, Ed Harris, Jennifer Connelly, Paul Bettany.* (2:17) (AS, V) **IPLEX June 5** 1:09a, 4:40p; **9** 7:11a, 6:42p; **20** 11:23a, 9p; **21** 6:11a; **25** 3:13p, 10:41p; **26** 5:50a, **MPLEX June 2** 10:31p; **3** 5:41a, 5p; **13** 9:05p; **14** 6:18a; **16** 9:40p; **17** 1:08p; **30** 1:24a, 11a

Beauty Shop ★★½ ('05, Comedy) A determined hairstylist competes with her former boss after opening her own business in Atlanta. *Queen Latifah, Alicia Silverstone, Andie MacDowell, Alfre Woodard.* (3:00) (AL, AS) **BET June 7** 12p, 9p; **16** 9p; **17** 6p

Bedevilled ★★ ('55, Crime Drama) A seminary student helps a nightclub singer sought by Paris police for killing her married lover. *Anne Baxter, Steve Forrest, Simone Renant, Victor Francen.* (NR, 1:25) **TCM June 6** 3a

Beethoven ★★ ('92, Children's) Children talk their father into letting them keep a St. Bernard puppy, which grows to be a problem. *Charles Grodin, Bonnie Hunt, Dean Jones, Nicholle Tom.* (1:30) (AS, MV) **MPLEX June 6** 2:29a, 3:32p; **21** 2:07p; **22** 10:07a; **25** 5:54a, 5p; **30** 3:41a

Beethoven's 3rd ★★½ ('00, Children's) The lovable Saint Bernard and his family get caught up in a computer caper during a road trip in their motor home. *Judge Reinhold, Julia Sweeney, Jamie Marsh, Joe Pichler.* (1:40) **MPLEX June 9** 9:26a; **12** 8:37a; **25** 8:52a, 7:58p

Beethoven's 4th ★★ ('01, Children's) An obedience school mixes up the Newton's Saint Bernard with a well-mannered one. *Judge Reinhold, Julia Sweeney, Joe Pichler, Michaela Gallo.* (1:35) **MPLEX June 7** 3:25a; **12** 1:56a, 10:18a; **25** 10:32a, 9:38p

Beethoven's 5th ★★ ('03, Children's) A young woman's summer trip to visit her family leads her inquisitive St. Bernard, Beethoven, to uncover a clue that might lead to buried treasure. *John Larroquette, Dave Thomas, Daveigh Chase, Faith Ford.* (1:34) **MPLEX June 10** 3:15a; **25** 12:07p, 11:13p; **29** 3:50a, 1:37p

Beethoven's Big Break ★★★ ('08, Children's) When kidnappers steal the star dog of a movie, a handler replaces the animal with a lovable St. Bernard. *Jonathan Silverman, Rhea Perlman, Moises Arias, Stephen Tobolowsky.* (1:42) (AS) **MPLEX June 8** 5:09a; **11** 4:30a, 11:38a; **25** 1:39p; **26** 12:45a

Beethoven's 2nd ★★½ ('93, Children's) A St. Bernard's evil owner tries to abduct her litter from a family who saved them from death. *Charles Grodin, Bonnie Hunt, Nicholle Tom, Christopher Castile.* (1:32) (AL, AS) **MPLEX June 3** 4:09a, 1:30p; **13** 5:26a, 3:30p; **22** 11:35a; **25** 7:22a, 6:28p

BEETHOVEN'S TREASURE TAIL ('14, Children's) Beethoven gets stranded in a small coastal town, and helps a local boy find a pirate map leading to lost treasure. *Jonathan Silverman, Bretton Manley, Kristy Swanson, Morgan Fairchild.* (1:39) **MPLEX June 4** 3:25a; **25** 3:21p; **26** 2:27a; **30** 5:41a

BEETLEJUICE ★★★ ('88, Comedy) A ghoul helps a newly dead couple haunt the tasteless new owners of their beloved home. *Michael Keaton, Alec Baldwin, Geena Davis, Jeffrey Jones.* (2:00) (AL, MV) **BBCA June 8** 8p, 10p, **IFC-E June 14** 5p, 7p

Beg, Borrow or Steal ★ ('37, Drama) An American con man invites his estranged wife and daughter to visit him in Paris at a chateau he does not have. *Frank Morgan, Florence Rice, John Beal, Janet Beecher.* BW (NR, 1:12) **TCM June 1** 3a

Beginners ★★★ ('10, Drama) Newfound love elicits a man's memories of his late father, who came out of the closet at 75 to fully embrace his homosexuality. *Ewan McGregor, Christopher Plummer, Mélanie Laurent, Goran Visnjic.* (1:46) (AL, AS) **IPLEX June 1** 9:02a; **2** 6:16a; **9** 1:58a, 4:56p; **14** 7:44a, 7:14p; **18** 2:04a, 5:28p; **24** 1:41p, 10:43p; **29** 8:39a, 5:15p

Behind Enemy Lines ★★ ('01, Action) A Navy admiral orders the rescue of a fighter pilot after the Serbs shoot down his plane in Bosnia. *Owen Wilson, Gene Hackman, Gabriel Macht, Charles Malik Whitfield.* (2:27) (AL, AS, V) **HIST June 11** 11:33a

BEIRUT ★★★ ('18, Suspense) In 1980s Beirut, Mason Skiles is a former U.S. diplomat who returns to service to save a colleague from the group that is possibly responsible for his own family's death. *Jon Hamm, Rosamund Pike, Dean Norris, Mark Pellegrino.* (R, 1:49) (AL, AS, BN, V) **ESUSP June 12** 1:59p, 8:53p; **13** 7:44a; **23** 11:23a

Bel Canto ('18, Suspense) A famous American soprano becomes trapped in a hostage situation when she's invited to perform for a wealthy industrialist in South America. *Julianne Moore, Ken Watanabe, Tenoch Huerta, Sebastian Koch.* (NR, 1:42) (AL, AS, V) **ESUSP June 12** 10:45p

Ben Hur Un príncipe judío, Judah Ben-Hur enfrenta la traición de su amigo de la infancia. (TVG, 2:30) **TELM June 7** 7p

BENT ('18, Crime Drama) A discredited former cop connects a murder case to an elaborate conspiracy involving high-stakes treason. *Karl Urban, Sofía Vergara, Andy Garcia, Vincent Spano.* (2:00) (AL, AS, N, V) **TNT June 29** 1a

Beowulf ★★½ ('07, Adventure) Animated. After destroying the demon Grendel, a mighty warrior faces an even-more-potent enemy in the form of its seductive, vengeful mother. *Voices of Ray Winstone, Anthony Hopkins, Angelina Jolie, Robin Wright Penn.* (2:00) (AS, N, V) **FLIX June 2** 8p; **6** 2:45a; **10** 12:30p; **15** 6p

Bermuda Cockleshells ('57, Documentary) Young sailors prepare their racing dinghies at the Royal Bermuda Yacht Club. BW **TCM June 20** 5:08a

Best Friend's Betrayal ('19, Suspense) Best friends Katie and Jess are inseparable until Jess begins a new relationship with famous crime writer Nick. Katie's obsession with Jess soon proves deadly, and it is up to the recently vilified Nick to expose Katie before it's too late. *Mary Grill, Vanessa Walsh, Jaime M. Callica* (TV14, 2:00) **LMN June 8** 10p; **9** 2a

The Best Man ★★★ ('99, Comedy-Drama) A writer heads to New York to be best man at a friend's wedding, where he meets up with an old flame. *Taye Diggs, Nia Long, Morris Chestnut, Harold Perrineau.* (R, 2:00) (AL, AS) **EBLACK June 7** 7:57p; **8** 2:08p; **18** 1:24a, 10:06a; **27** 5:56a, 2:22p, 10p

The Best Man Holiday ★★½ ('13, Comedy-Drama) Long-forgotten rivalries and romances reignite when college friends have a Christmas reunion nearly 15 years after the last time they saw one another. *Morris Chestnut, Taye Diggs, Regina Hall, Terrence Howard.* (3:00) (AL, AS, BN) **BET June 8** 6p; **20** 11p; **21** 3p

The Best of Everything ★★★½ ('59, Drama) A Manhattan career woman and her publishing-house colleagues have affairs with married men. *Joan Crawford, Louis Jourdan, Hope Lange, Suzy Parker.* (NR, 2:01) (AS) **FXM June 4** 9:55a; **11** 6a; **12** 12:55a; **17** 9:55a; **18** 8:10a

Best of the Best ★ ('89, Action) Five American martial artists prepare to battle the South Korean champions in the 1988 Seoul Summer Olympics. *Eric Roberts, James Earl Jones, Sally Kirkland, Phillip Rhee.* (PG-13, 1:37) (AL, AS, V) **EBLACK June 10** 6:25a; **27** 11:07a, **ECLASS June 16** 1:36a; **21** 7:20p

The Best of Times ★★½ ('86, Comedy) Two men get to replay a high-school football game 16 years after one dropped the other's touchdown pass. *Robin Williams, Kurt Russell, Pamela Reed, Holly Palance.* (1:45) (AL, AS, V) **MPLEX June 3** 10:37p; **4** 9:55a; **8** 8:32a, 3:15p; **16** 11:57p; **17** 11:23a; **20** 5p; **23** 1:32p; **26** 12:58p, 8:35p; **27** 3:06a

A Better Life ★★★ ('11, Drama) An illegal immigrant forges a new relationship with his cynical son as they search Los Angeles for their stolen truck. *Demián Bichir, José Julián, Dolores Heredia, Joaquín Cosio.* (1:45) (AL, AS, V) **FLIX June 7** 7:15a; **9** 9:15a, 7:15p; **14** 12:15a; **18** 5a; **21** 9:45p

Beverly Hills Cop ★★★ ('84, Comedy) A hip Detroit detective drives out to Los Angeles and shows local police how to catch a killer. *Eddie Murphy, Judge Reinhold, John Ashton, Lisa Eilbacher.* (2:30) (AL, AS, V) **IFC-E June 19** 5:30p, 9:02p, **PARMT June 6** 10:30a; **11** 8p; **12** 1a; **17** 8p; **18** 1a

Beverly Hills Cop II ★★½ ('87, Comedy) A clever detective from Detroit shows Los Angeles how to stop a hit woman's so-called Alphabet Crimes. *Eddie Murphy, Judge Reinhold, Brigitte Nielsen, John Ashton.* (2:30) (AL, AS, N, V) **IFC-E June 19** 3p; **20** 1p, **PARMT June 6** 8a; **7** 1a; **11** 10:30p; **17** 1a, 10:30p

Beverly Hills Cop III ★★ ('94, Comedy) A hip detective from Detroit tracks a crime ring to a Los Angeles fun park called WonderWorld. *Eddie Murphy, Judge Reinhold, Héctor Elizondo, Timothy Carhart.* (R, 1:45) (AL, AS, V) **IFC-E June 19** 12:30p; **20** 10:45a

Beverly Hills Ninja ★½ ('97, Comedy) A ninja watches out for his portly adopted brother, hired to track a mystery woman's beau in Southern California. *Chris Farley, Nicollette Sheridan, Robin Shou, Nathaniel Parker.* (PG-13, 1:28) (AS, MV) **EACTN June 10** 12:42a; **18** 10:37a

The Beyond ★★ ('81, Horror) Gruesome deaths occur when a woman inherits a hotel that is one of seven gateways to hell. *Katherine MacColl, David Warbeck, Al Cliver, Veronica Lazar.* (1:30) (AS, GV) **FLIX June 10** 3:15a; **19** 3a; **23** 3a

Beyond the Lights ★★★ ('14, Drama) A troubled star and an aspiring politician fall deeply in love, but those around the couple urge them to put their careers ahead of romance. *Gugu Mbatha-Raw, Nate Parker, Minnie Driver, Danny Glover.* (3:00) (AL, AS, BN) **BET June 4** 6p

The BFG ★★★ ('16, Children's) A 10-year-old girl, Queen Victoria and the Big Friendly Giant must devise a plan to get rid of Bloodbottler, Fleshlumpeater and all the other bad giants once and for all. *Mark Rylance, Ruby Barnhill, Penelope Wilton, Jemaine Clement.* (2:10) (AS) **FREEFM June 13** 10:23a; **14** 7a

THE BIG CHILL ★★★½ ('83, Comedy-Drama) Ex-college friends reunite in a big house after a funeral, to play old records and talk. *William Hurt, Glenn Close, Kevin Kline, Tom Berenger.* (1:45) (AL, AS, BN) **FLIX June 22** 4:30p; **25** 8:15a, 9:35p; **26** 10:30a

Big Fish & Begonia ('16, Fantasy) Anime. A 16-year-old girl embarks on a fantastical and dangerous adventure after transforming into a dolphin. When a boy sacrifices himself to save her, she uses magic to bring him back to life — only to learn that this power comes at a serious price. *Voices of Stephanie Sheh, Johnny Yong Bosch, Todd Haberkorn, Fong Sung.* (1:47) (AS, BN) **EFAMLY June 11** 2:40a; **20** 6:13p; **22** 11:33p; **29** 3:39a, **IPLEX June 3** 2:25p; **25** 9:57a, **MPLEX June 6** 9:06p; **7** 6:57a; **17** 3:16a

The Big Gamble ★★½ ('61, Adventure) An Irishman and his bride go into trucking in Africa with her family's money, audited by a meek cousin. *Stephen Boyd, Juliette Gréco, David Wayne* (NR, 1:38) **FXM June 7** 3a; **8** 12:05a

Big Hero 6 ★★★½ ('14, Children's) Animated. When a devastating turn of events thrusts them into the middle of a dangerous plot, a child prodigy, his robot and their friends become high-tech heroes on a mission to save their city. *Voices of Ryan Potter, Scott Adsit, T.J. Miller, Jamie Chung.* (2:00) (AS) **ABC June 10** 8p

The Big Lebowski ★★★½ ('98, Comedy) Bowling buddies become involved with a multimillionaire and his family wanted by mobsters in 1990s Los Angeles. *Jeff Bridges, John Goodman, Julianne Moore, Steve Buscemi.* (R, 1:57) (AL, AS, MV) **ENCR-W June 12** 6:59a, 3:28p, **ECLASS June 3** 5:47a, 2:57p; **8** 9:15a, 4:03p; **18** 1:10p

The Big Lift ★★½ ('50, Drama) One U.S. soldier warns another about the latter's German girlfriend during the Berlin airlift. *Montgomery Clift, Paul Douglas, Cornell Borchers, Bruni Löbel.* BW (NR, 2:00) **TCM June 15** 5:30a

The Big Trees ★★½ ('52, Western) A lumber tycoon wants the California redwoods, but a religious homesteader changes his mind. *Kirk Douglas, Eve Miller, Patrice Wymore, Edgar Buchanan.* (NR, 1:29) **TCM June 24** 12:45p

Biker Boyz ★½ ('03, Action) A young prodigy threatens the undefeated champion of an underground club of motorcycle racers. *Laurence Fishburne, Derek Luke, Orlando Jones, Djimon Hounsou.* (2:00) (AL, AS, V) **FLIX June 7** 4p; **10** 2:30p; **15** 10p; **20** 6p

Bikini Beach ★★ ('64, Musical Comedy) A shaggy British pop star woos a look-alike beach bum's girlfriend. *Frankie Avalon, Annette Funicello, Martha Hyer, John Ashley.* (NR, 1:40) **TCM June 25** 5:45a

Bill & Ted's Excellent Adventure ★★★ ('89, Comedy) Two dopey dudes go back in time to fetch Beethoven, Napoleon and other biggies for a history project. *Keanu Reeves, Alex Winter, George Carlin, Bernie Casey.* (1:31) (AL, AS) **EFAMLY June 5** 12:47p, 11:38p; **10** 6:19a, 12:59p; **19** 2:29p; **25** 12:34a, 11:21a

Billy Two Hats ★★½ ('73, Western) A bearded Scot robs a bank with a young Indian, then leaves him with an old rancher's young wife. *Gregory Peck, Desi Arnaz Jr., Jack Warden, Sian Barbara Allen.* (PG, 1:39) (AL, AS, V) **EWESTN June 8** 10:12p; **9** 4:21a, 12:19p; **13** 6:19a; **26** 4:27a, 10:28a

The Birthday Wish ('17, Romance) When her boyfriend fails to propose, a woman makes a powerful birthday wish that leaves her surprised at the outcome. *Jessy Schram, Luke Macfarlane, Marcus Rosner, Yvonne Chapman.* (TVG, 2:00) **HALL June 3** 6p; **21** 9a

BIRTHMOTHER'S BETRAYAL ('20, Suspense) A woman becomes suspicious when her adopted daughter's birth mother reenters her life and starts to display increasingly erratic behavior. *Tanya Clarke, Aria Pullman, Monica Rose Betz, Matthew Pohlkamp.* (2:03) **LIFE June 20** 8p; **21** 12a

Bitter Sweet ★★½ ('40, Musical) Songs by Noel Coward highlight this tale of the difficult times faced by a Victorian belle and her husband in Vienna. *Jeanette MacDonald, Nelson Eddy, George Sanders, Ian Hunter.* (NR, 1:34) **TCM June 18** 5:45a

BLACK HAWK DOWN ★★★½ ('01, War) U.S. soldiers take heavy fire while trying to capture a warlord's associates in Mogadishu, Somalia. *Josh Hartnett, Ewan McGregor, Tom Sizemore, Eric Bana.* (R, 2:24) (AL, AS, GV) **ENCR-W June 7** 9p; **8** 7:13a, 3:37p; **20** 10:02p; **21** 2:58p; **25** 4:19p; **26** 1:02a, **ECLASS June 17** 5:41a, 8:33p; **30** 11:45p, **EACTN June 4** 10:53a, 6:54p; **12** 9:33a, 8:33p; **13** 2:18a

Black Hearted Killer ('20, Suspense) A grateful organ recipient reaches out to the couple who donated their daughter's heart. But the more time she spends with them, the more she starts to wreak havoc on their once-peaceful lives. *Julie McNiven, Jon Abrahams, Kelley Jakle, Clark Freeman.* (2:00) **LMN June 21** 6p

Black Legion ★★★ ('37, Crime Drama) An autoworker loses a promotion to an immigrant and joins a black-robed hate group. *Humphrey Bogart, Dick Foran, Erin O'Brien-Moore, Ann Sheridan.* BW (NR, 1:23) **TCM June 2** 5p

BLACK ORPHEUS ★★★★ ('59, Drama) Death follows a streetcar conductor and country girl during carnival in Rio de Janeiro. *Breno Mello, Marpessa Dawn, Lourdes de Oliveira, Léa Garcia.* (PG, 1:40) (AS) **TCM June 19** 12a

Black Panther ★★★½ ('18, Action) Black Panther's mettle as king gets tested when an old enemy draws him into a conflict that puts his nation and the world at risk. The king must soon rally his allies and release his full power to defeat his foes and secure the safety of his people. *Chadwick Boseman, Michael B. Jordan, Lupita Nyong'o, Danai Gurira.* (3:00) (AS, V) **TBS June 20** 8p; **21** 2:15p

Black Widow ★★½ ('54, Mystery) A police detective asks a Broadway couple, an actress, and others about a murder. *Ginger Rogers, Van Heflin, Gene Tierney, George Raft.* (NR, 1:35) **FXM June 2** 4:35a

Blackbeard, the Pirate ★★½ ('52, Adventure) The notorious buccaneer wages a battle against Sir Henry Morgan, a reformed pirate working for the king of England. *Robert Newton, Linda Darnell, William Bendix, Keith Andes.* (NR, 1:39) **TCM June 8** 8a

Blackboard Jungle ★★★ ('55, Drama) A dedicated teacher attempts to restore order in an inner-city high school where teenage lawlessness has taken root. *Glenn Ford, Vic Morrow, Anne Francis, Louis Calhern.* BW (NR, 1:41) (AS, MV) **TCM June 20** 11a

Blackhat ★★½ ('15, Suspense) A convicted hacker is released from prison and joins forces with American and Chinese partners to track down a high-level, international cybercrime network. *Chris Hemsworth, Tang Wei, Viola Davis, Ritchie Coster.* (3:00) (AL, AS, V) **AMC June 4** 12p; **15** 3p; **16** 10a

Blended ★½ ('14, Romance-Comedy) Soon after their blind date goes disastrously wrong, two single parents and their children end up sharing a suite together at an African resort. *Adam Sandler, Drew Barrymore, Joel McHale, Wendi McLendon-Covey.* (2:30) (AL, AS) **COM June 21** 1:30p, 6:30p

The Blind Side ★★★ ('09, Drama) A well-to-do white family takes in a homeless black teen and helps him realize his potential on and off the football field. *Sandra Bullock, Tim McGraw, Quinton Aaron, Jae Head.* (3:00) (AS, V) **FREEFM June 11** 7p; **12** 5p; **28** 9p; **29** 5:30p

BLOCKERS ★★★ ('18, Comedy) Lisa, Hunter and Mitchell learn that their teenage daughters plan to lose their virginity on prom night. The worried parents soon join forces for a wild and chaotic quest to stop the girls from sealing the deal — no matter what the cost. *Leslie Mann, Ike Barinholtz, John Cena, Kathryn Newton.* (2:00) (AL, AS, N) **FX June 10** 8p; **11** 6p; **21** 8p, 10p; **26** 8p, 10p

Blood and Sand ★★★ ('41, Drama) A Spanish matador achieves fame but must choose between his wife and mistress. *Tyrone Power, Linda Darnell, Rita Hayworth, Nazimova.* (NR, 2:00) **FXM June 19** 8:10a; **20** 4:25a; **26** 9:50a; **27** 3a

Blood Creek ★½ ('09, Horror) Two brothers become entangled in a sinister Nazi's occult experiment at an American farmhouse. *Dominic Purcell, Henry Cavill, Michael Fassbender, Emma Booth.* (R, 1:30) (AL, AS, GV) **ESUSP June 4** 4:53a

BLOW-UP ★★★★ ('66, Crime Drama) When a young London photographer has some of his pictures blown up, he discovers what appears to be a murder. *David Hemmings, Vanessa Redgrave, Sarah Miles, Jane Birkin.* (NR, 1:51) (AS, N) **TCM June 23** 12:15a

All Times Pacific. Not all networks are available in all areas.

Blown Away ★★ ('94, Suspense) An Irish explosives expert targets an old foe and his family living in Boston. *Jeff Bridges, Tommy Lee Jones, Lloyd Bridges, Forest Whitaker.* (R, 2:01) (AL, V) **ENCR-W June 23** 4:51p; **27** 3:15a, 11:43a, **EBLACK June 18** 2:13p; **19** 7:11a

Blue Collar ★★★ ('78, Drama) Three autoworkers crack their union local's safe and find shocking proof of corruption. *Richard Pryor, Harvey Keitel, Yaphet Kotto, Ed Begley Jr.* (R, 1:54) (AL, AS, BN) **EBLACK June 1** 1:46a; **10** 4:28p; **24** 8:30a, **RPLEX June 6** 8:34a; **7** 12a; **22** 12:54a, 9:53a, 8p; **26** 12:40p

Blue Crush ★★ ('02, Drama) A maid falls for an NFL quarterback while preparing for an upcoming surfing competition in Hawaii. *Kate Bosworth, Matthew Davis, Michelle Rodriguez, Sanoe Lake.* (2:30) (AL, AS, V) **CMT June 8** 10:30p; **28** 12p; **29** 12:30a

Blue Hawaii ★★★ ('62, Musical) A pineapple tycoon's rebellious son turns island tour guide with his girlfriend. *Elvis Presley, Joan Blackman, Angela Lansbury, Nancy Walters.* (PG, 1:43) (AS) **TCM June 17** 7p

Blue Iguana ('18, Comedy) Ex-jailbirds Eddie and Paul are on parole and working in a New York diner, and their lives seem to be at a dead end. Then, English lawyer Katherine Rookwood walks into the diner with an offer they can't refuse. *Sam Rockwell, Ben Schwartz, Phoebe Fox, Simon Callow.* (NR, 1:48) **ENCR-W June 17** 4:59a

The Blue Lagoon ★★ ('80, Romance) A boy, a girl and a burly cook are shipwrecked on a Fiji island, where the boy and girl grow up as lovers. *Brooke Shields, Christopher Atkins, Leo McKern, William Daniels.* (R, 1:44) (AS, N) **TCM June 24** 10:30p

Blue Valentine ★★★ ('10, Drama) A couple find that they are powerless to stop the downward spiral of their marriage. *Ryan Gosling, Michelle Williams, Faith Wladyka, John Doman.* (2:00) (AL, AS, SSC, V) **FLIX June 3** 11:15p; **8** 8p; **27** 1:45a

The Blues Brothers ★★★ ('80, Musical Comedy) Joliet Jake and Elwood Blues, brothers on a mission from God, bomb around Chicago in an old police car, reuniting their hot band. *John Belushi, Dan Aykroyd, James Brown, Cab Calloway.* (R, 2:13) (AL, AS) **EBLACK June 2** 1:39a; **23** 2:16a; **29** 4:12a, **EACTN June 10** 4:49a; **26** 4:44a, **RPLEX June 6** 2:40a, 10:29a, 9:45p; **21** 10:05a, 5:43p

Blues Brothers 2000 ★★ ('98, Musical Comedy) Newly released from prison, Elwood Blues reassembles the Blues Brothers Band with new members. *Dan Aykroyd, John Goodman, Joe Morton, J. Evan Bonifant.* (PG-13, 2:03) (AL, AS) **EBLACK June 18** 7:59a, 4:17p; **24** 3:45a; **30** 4:20a

Blues in the Night ★★½ ('41, Musical) A pianist, a singer and their jazz group wind up in a New Jersey nightclub with an escaped convict. *Priscilla Lane, Betty Field, Richard Whorf, Lloyd Nolan.* BW (NR, 1:29) **TCM June 25** 11p

The Bobby Brown Story The life and career of R&B singer Bobby Brown, who enjoyed success before his life began to unravel. (TV14, 2:30) **BET June 6** 9:30p; **7** 12a

Bodyguard ★★ ('48, Crime Drama) An ousted Los Angeles homicide detective goes to work for a widow and is framed for murder. *Lawrence Tierney, Priscilla Lane, Philip Reed, June Clayworth.* BW (NR, 1:02) **TCM June 29** 8:30a

Boiling Point ★★ ('93, Action) A Treasury agent and a mobster hunt each other according to their separate-but-equal deadlines for success. *Wesley Snipes, Dennis Hopper, Lolita Davidovich, Viggo Mortensen.* (R, 1:33) (AL, AS, V) **EBLACK June 4** 10:31a; **6** 1:45a, 12:41p; **8** 7:05a, 6:25p; **19** 9:14a, 10p, **ESUSP June 28** 6:26a

BOLERO ★ ('84, Drama) A 1920s English heiress seeks ecstasy with a sheik in Morocco and a bullfighter in Spain. *Bo Derek, George Kennedy, Andrea Occhipinti, Ana Obregón.* (1:50) (AL, N, SSC) **HDMOV June 4** 8p; **5** 8:55a; **11** 3a; **12** 2:30p; **17** 1:20a; **20** 12:20p, 8:20p; **29** 1:40p

The Bone Collector ★★½ ('99, Suspense) A quadriplegic detective and a patrol cop try to catch a killer re-creating grisly crimes. *Denzel Washington, Angelina Jolie, Queen Latifah, Michael Rooker.* (R, 1:53) (AL, GV) **EBLACK June 2** 3:53p; **14** 2:18p, 10p; **16** 11:42p, **ESUSP June 5** 3:26p, 10:28p; **10** 8:32a, 6p; **20** 1:52a, 8:57a, 9p

Bonefish and Barracuda ('55, Documentary) A renowned angler goes fishing in the Bahamas. *Narrated by Peter Roberts.* BW **TCM June 27** 5:09a

The Book of Life ★★★ ('14, Children's) Animated. Torn between family expectations and following his heart, a young man journeys through three fantastic worlds and faces his greatest fears. *Voices of Diego Luna, Zoë Saldana, Channing Tatum, Ice Cube.* (PG, 1:35) (AS) **FXM June 26** 12p

Booty Call ★★½ ('97, Comedy) Two longtime friends hope that lust will prevail during a wild double date, in a humorous look at safe sex. *Jamie Foxx, Tommy Davidson, Vivica A. Fox, Tamala Jones.* (1:30) (AL, AS) **FLIX June 8** 1:30p; **12** 4:45p; **21** 2:45p; **24** 8p; **30** 1:30p

Border Badmen ★½ ('45, Western) Trouble finds a cowboy and his pal, the last heir in line to a silver baron. *Buster Crabbe, Al "Fuzzy" St. John, Lorraine Miller, Charles King.* BW (NR, 1:00) **EWESTN June 8** 9:03a

Border G-Man ★★ ('38, Western) A federal agent catches a gangster, his moll and their private army shipping out to South America. *George O'Brien, Laraine Johnson, John Miljan* BW (NR, 1:00) **TCM June 13** 5:26a

Border Patrol ★½ ('43, Western) Hopalong Cassidy and fellow Texas Rangers free smuggled Mexicans from slave labor in a hidden silver mine. *William Boyd, Andy Clyde, Jay Kirby, Russell Simpson.* BW (NR, :54) **EWESTN June 7** 9:57a

Born on the Fourth of July ★★★½ ('89, Docudrama) Based on the story of Ron Kovic, a Marine who returned from Vietnam a paraplegic and later became an anti-war activist. *Tom Cruise, Willem Dafoe, Kyra Sedgwick, Raymond J. Barry.* (R, 2:24) (AL, AS, N, V) **ECLASS June 5** 3:19a, 8:33p; **16** 5:52p; **25** 2:14p; **26** 4a

Born to Be Bad ★★½ ('50, Drama) A woman milks an affair with a writer and marriage to a rich businessman. *Joan Fontaine, Robert Ryan, Zachary Scott, Joan Leslie.* BW (NR, 1:34) **TCM June 16** 5:45a

The Boss ★★ ('16, Comedy) After her release from prison, a former CEO battles old enemies while trying to build a brownie empire with her ex-assistant. *Melissa McCarthy, Kristen Bell, Peter Dinklage, Ella Anderson.* (2:00) (AL, AS) **FX June 17** 1a, 10a

The Boston Strangler ★★★ ('68, Crime Drama) A criminologist and a detective lead the 1960s manhunt for killer rapist Albert DeSalvo. *Tony Curtis, Henry Fonda, George Kennedy, Mike Kellin.* (R, 1:56) (AL, AS, N, V) **FXM June 2** 10a; **3** 7:20a; **15** 5:40a; **16** 3a

Bottled With Love ('19, Romance) After being stood up on a date, a woman writes down her feelings, places the letter in a bottle, and throws it into the ocean. Months later, a fisherman discovers the message and decides to reach out. *Bethany Joy Lenz, Andrew Walker, Kate Isaac, Bethany Brown.* (TVG, 2:00) **HALL June 16** 6p; **20** 3p

THE BOUNCE BACK ('16, Romance-Comedy) Relationship expert Matthew Taylor is on a book tour promoting his bestseller The Bounce Back when he meets talk show circuit therapist Kristin Peralta, who calls him out as a fraud. *Shemar Moore, Nadine Velazquez, Sheryl Underwood, Kali Hawk.* (PG-13, 1:44) (AL, AS) **EBLACK June 1** 11:52p; **16** 1:15p; **22** 9:11a, 6:14p, **IPLEX June 4** 12:33a, 10:25a; **14** 12:25a, 5:27p; **25** 1:27p

The Bourne Identity ★★★ ('02, Action) A woman helps an amnesiac, who has a dangerous past, to dodge assassins as he tries to learn about himself. *Matt Damon, Franka Potente, Chris Cooper, Clive Owen.* (2:30) (AL, AS, V) **WGNA June 9** 6p; **21** 9a

The Bourne Supremacy ★★★ ('04, Action) A CIA chief sends a senior operative to take down Jason Bourne when it appears the rogue agent is behind the deaths of two people. *Matt Damon, Franka Potente, Brian Cox, Julia Stiles.* (2:00) (AL, AS, V) **WGNA June 9** 8:30p; **21** 11:30a

The Bourne Ultimatum ★★★ ('07, Action) Jason Bourne continues his international quest to uncover his true identity while staying one step ahead of those who want to kill him. *Matt Damon, Julia Stiles, Joan Allen, David Strathairn.* (2:30) (AS, V) **WGNA June 9** 10:30p; **21** 1:30p

The Bowery Boys Meet the Monsters ★★ ('54, Comedy) Slip, Sach and the rest of the gang meet two mad scientists who need human heads for experiments. *Bowery Boys, Lloyd Corrigan, John Dehner, Ellen Corby.* BW (NR, 1:02) **TCM June 27** 7:07a

Bowery to Bagdad ★★ ('55, Comedy) Slip, Sach, Chuck and the rest of the gang rub a magic lamp and meet its genie. *Bowery Boys, Eric Blore, Joan Shawlee, Bernard Gorcey.* BW (NR, 1:04) **TCM June 20** 7:07a

The Boxtrolls ★★★ ('14, Children's) Animated. A boy and his new friend hatch a plan to save a community of mischievous cavern-dwellers from the villainous townsman who plans to exterminate them. *Voices of Isaac Hempstead-Wright, Elle Fanning, Ben Kingsley, Toni Collette.* (2:00) (AS) **FREEFM June 25** 12a

A Boy. A Girl. A Dream. ('18, Romance) Cass is a Los Angeles club promoter who meets a Midwestern woman named Frida on the night of the 2016 presidential election. She challenges Cass to revisit his broken dreams, while he pushes Frida to discover hers. *Omari Hardwick, Meagan Good, Jay Ellis, Dijon Talton.* (R, 1:29) (AL, AS) **ENCR-W June 15** 9:34a; **16** 4:25a, **EBLACK June 3** 5:41a, 6:28p; **12** 11:38a, 11:48p; **13** 9:21a; **21** 11:42p; **24** 12:18p; **25** 3:03a

The Boy Next Door ★½ ('15, Suspense) A high-school teacher learns to regret her moment of weakness when the student with whom she had a brief fling begins to terrorize her at home and at work. *Jennifer Lopez, Ryan Guzman, John Corbett, Kristin Chenoweth.* (2:00) (AL, AS, N, V) **TNT June 19** 12a

The Boy With Green Hair ★★★ ('48, Drama) A young war orphan is subjected to ridicule after he awakens one morning to find his hair mysteriously turned green. *Pat O'Brien, Dean Stockwell, Robert Ryan, Barbara Hale.* (NR, 1:22) **TCM June 16** 4:15a

Boyfriend Killer ('17, Suspense) After the death of her son in a car crash, a grieving woman starts to suspect that his vindictive girlfriend set it up to look like an accident. *Barbie Castro, Patrick Muldoon, Kate Mansi, Yancy Butler.* (2:00) (AS) **LMN June 17** 2p

Boyz N the Hood ★★★½ ('91, Drama) Three boys become men, one guided by his father, in their racially divided Los Angeles neighborhood. *Larry Fishburne, Ice Cube, Cuba Gooding Jr., Nia Long.* (1:55) (AL, AS, V) **BET June 15** 6p; **16** 3p, **FLIX June 1** 6:05p; **5** 4:15p; **9** 1:15p, 9p; **13** 12:30p, 8p

Bram Stoker's Dracula ★★★ ('92, Horror) The vampire count of Transylvania seeks his lost love and the conquest of Britain by plague. *Gary Oldman, Winona Ryder, Anthony Hopkins, Keanu Reeves.* (2:30) (AS, BN, GV) **OVATN June 10** 10:30p; **11** 6:30p; **19** 6p; **20** 1:30p; **24** 10p; **25** 8p

The Bravados ★★★ ('58, Western) A Southwestern man hunts to kill the four outlaws he blames for the rape/murder of his wife. *Gregory Peck, Joan Collins, Stephen Boyd, Albert Salmi.* (NR, 1:38) **FXM June 25** 6:55a; **26** 12a; **29** 6:30a; **30** 12a

Braveheart ★★★½ ('95, Historical Drama) Enraged by the killing of his wife, Scotsman William Wallace leads a revolt against the tyrannical English king in the 13th century. *Mel Gibson, Sophie Marceau, Patrick McGoohan, Catherine McCormack.* (3:45) (AL, AS, GV, N) **TNT June 7** 1:15a

BRAVEN ('18, Action) A logger and his father head to their hunting cabin, hoping for a quiet weekend. Instead, they find themselves in a kill-or-be-killed stand for survival when they encounter a gang of ruthless drug traffickers. *Jason Momoa, Jill Wagner, Zahn McClarnon, Garret Dillahunt.* (2:00) (AL, AS, V) **TNT June 20** 12a

The Break-Up ★★ ('06, Romance-Comedy) Former lovers live together as hostile roommates when both refuse to move out of their shared condominium. *Vince Vaughn, Jennifer Aniston, Joey Lauren Adams, Cole Hauser.* (2:30) (AL, AS, N) **FREEFM June 3** 8:30p; **4** 6p; **6** 7a

BREAKDOWN ★★★ ('97, Suspense) A man's wife disappears in the desert Southwest after accepting a trucker's help with car trouble. *Kurt Russell, J.T. Walsh, Kathleen Quinlan, M.C. Gainey.* (1:40) (AL, AS, V) **AXSTV June 19** 4p, 8p; **20** 10a, **HDMOV June 5** 6p, 9:35p; **6** 9:35a; **15** 4:20p; **16** 1:10a, 10:55a; **21** 6a, 11:25p; **27** 6p, 9:30p; **28** 10:45a

Breakfast at Tiffany's ★★★½ ('61, Romance-Comedy) New York playgirl Holly Golightly puzzles a writer who lives in her building. *Audrey Hepburn, George Peppard, Patricia Neal, Buddy Ebsen.* (1:57) (AS) **RPLEX June 1** 2:50a, 10a, 8p; **14** 2:25p; **15** 1:41a; **18** 4:15a, 11:04a, 9:50p; **27** 1:32a, 11:19a, 6:03p

The Breakfast Club ★★★½ ('85, Comedy-Drama) A wrestler, a rebel, a brain, a beauty and a shy girl share Saturday detention in a Chicago high school. *Emilio Estevez, Molly Ringwald, Judd Nelson, Paul Gleason.* (R, 1:32) (AL, AS) **ECLASS June 11** 1:07p; **17** 1:24a; **23** 5:43p; **29** 3:04p

Breakin' All the Rules ★★ ('04, Romance-Comedy) Complications arise after a man writes a successful how-to book on ending romantic relationships. *Jamie Foxx, Gabrielle Union, Morris Chestnut, Peter MacNicol.* (1:30) (AL, AS) **FLIX June 21** 9:30a; **26** 9a; **29** 8p

Brick Mansions ★★ ('14, Action) An undercover cop joins forces with an ex-con to rescue his kidnapped girlfriend and save Detroit from destruction. *Paul Walker, David Belle, RZA, Goûchy Boy.* (2:00) (AL, AS, V) **AMC June 11** 11:30p; **12** 3:30p; **17** 11:30a; **18** 10a

Bridal Wave ('15, Drama) A woman planning for her wedding at a resort meets a charming local right before the ceremony and has to choose between the man who can care for her financially or the man who truly understands her. *Arielle Kebbel, Andrew W. Walker, David Haydn-Jones, Jaclyn Smith.* (TVG, 2:00) **HALL June 8** 4p; **25** 12p

The Bride He Bought Online ('15, Suspense) A lonely and unstable man seeks revenge against three teens who created a fake mail-order bride blog. *Anne Winters, Travis Hammer, Lauren Gaw, Annalisa Cochrane.* (TV14, 2:00) **LMN June 26** 6a

BRIDE WARS ★½ ('09, Comedy) After a clerical error schedules their weddings on the same day, two longtime best friends declare all-out war on each other. *Kate Hudson, Anne Hathaway, Kristen Johnston, Bryan Greenberg.* (1:52) (AL, AS) **MTV June 12** 5:08p

Bridget Jones's Diary ★★★ ('01, Romance-Comedy) An outrageous British

woman decides to take control of her life, but instead falls for two very different men. *Renée Zellweger, Colin Firth, Hugh Grant, Gemma Jones.* (1:45) (AL, AS, SSC) **FLIX June 3** 9:15a, 9:35p; **7** 2:15p; **12** 11:30a, 8p

Bright Leaf ★★½ ('50, Drama) Backed by a rich madam, a Southerner ruins a tobacco tycoon with a cigarette-making machine. *Gary Cooper, Lauren Bacall, Patricia Neal, Jack Carson.* BW (NR, 1:50) **TCM June 16** 9:45a

Brighton Rock ★★½ ('10, Crime Drama) A violent teenage hoodlum murders a rival gangster's lackey, then seduces a naive waitress who can link him to the crime. *Sam Riley, Andrea Riseborough, Helen Mirren, John Hurt.* (2:00) (AL, AS, V) **FLIX June 5** 4:30a; **6** 9a; **13** 5a; **15** 6:30a

Brimming With Love ('18, Romance) Allie is an aspiring journalist who meets Sam, a coffee shop owner who plays matchmaker for his customers. Allie agrees to be matched but going though Sam's process causes her to see that her perfect match might just be the matchmaker himself. *Kelsey Asbille, Jonathan Keltz, George Newbern, Alexandra Metz.* (TVPG, 2:00) **UP June 19** 8p

Broadway Musketeers ★★ ('38, Drama) Three orphans stand together as young women having trouble with men, money and mobsters. *Margaret Lindsay, Ann Sheridan, Marie Wilson, John Litel.* BW (NR, 1:02) **TCM June 10** 6a

Brokeback Mountain ★★★½ ('05, Romance) In 1960s Wyoming two cowboys begin a secret romance that endures through many years and each one's shaky marriage. *Heath Ledger, Jake Gyllenhaal, Linda Cardellini, Anna Faris.* (R, 2:14) (AL, AS, N, V) **ENCR-W June 6** 12:16p; **30** 11:41p

Broken Arrow ★★★ ('50, Western) A lone frontiersman risks his life to forge peace between Arizona settlers and Cochise's Apache nation. *James Stewart, Jeff Chandler, Debra Paget, Basil Ruysdael.* (NR, 1:33) **EWESTN June 6** 8:24p; **7** 6:55a, 12:58p; **19** 10:53p; **24** 10:18a

Broken Lizard's Club Dread ★½ ('04, Comedy) A killer terrorizes vacationers and staff members at a Caribbean resort owned by a has-been rocker. *Bill Paxton, Jay Chandrasekhar, Kevin Heffernan, Steve Lemme.* (R, 1:43) (AL, AS, GV, N) **ESUSP June 6** 12:15p; **7** 2:40a, **IPLEX June 11** 1:50a, 5:04p; **15** 5:10p; **16** 2:04a, 1:59p; **19** 1:28p; **28** 2:07a, 9p

The Broken Star ★★ ('56, Western) Deputy Marshal Frank Smeed guns down an innocent Mexican who was about to deliver a huge sum of gold to a land tycoon, then makes off with the loot and covers his tracks by claiming that the man he shot was a dangerous criminal. *Howard Duff, Lita Baron, Bill Williams, Douglas Fowley.* BW (1:25) **RPLEX June 1** 6:32a

A Bronx Tale ★★★½ ('93, Drama) The son of an honest bus driver looks up to a local mob boss amid racial tension in 1960s New York. *Robert De Niro, Chazz Palminteri, Lillo Brancato, Francis Capra.* (2:30) (AL, AS, V) **AMC June 4** 9:30a; **25** 11:30a

Brother John ★★★ ('71, Drama) An angel is seen by some as a troublemaker after returning to his mixed-up Alabama hometown. *Sidney Poitier, Will Geer, Beverly Todd, Bradford Dillman.* (1:38) (AL, AS) **MPLEX June 15** 1:44p, 8:21p

The Brothers ★★★ ('01, Comedy-Drama) Four friends question women, relationships and honesty after one of them becomes engaged. *Morris Chestnut, D.L. Hughley, Bill Bellamy, Shemar Moore.* (1:45) (AL, AS, SSC) **FLIX June 7** 9a; **10** 6:15p; **13** 8:30a; **25** 10a; **29** 9:30p

The Brothers Solomon ★½ ('07, Comedy) To fulfill their dying father's wish for a grandchild, two socially inept siblings embark on a mission to find mates and start families. *Will Arnett, Will Forte, Chi McBride, Kristen Wiig.* (R, 1:33) (AL, AS) **FXM June 18** 12p, 8:20p

Bruce Almighty ★★½ ('03, Comedy) After a bad day at work, a frustrated reporter meets God, who endows him with divine powers for one week. *Jim Carrey, Morgan Freeman, Jennifer Aniston, Philip Baker Hall.* (2:30) (AL, AS) **CMT June 16** 11p; **17** 1:30a; **20** 2p

Brüno ★★½ ('09, Comedy) The gay Austrian fashionista ignites numerous outrageous situations when he brings his show to America. *Sacha Baron Cohen, Gustaf Hammarsten, Paula Abdul, Harrison Ford.* (1:24) **IPLEX June 3** 7:36p; **4** 3:53a; **26** 1a; **30** 4:49a, 9p

A Brush With Love ('19, Romance) A discouraged artist is convinced by her best friend to paint the perfect man, hoping it will attract love. When the portrait is finished, they discover that he's a real-life Prince Charming, and the artist embarks on a whirlwind romance with him. *Arielle Kebbel, Nick Bateman, Matthew Dowden, Hilary Jardine.* (TVG, 2:00) **HALL June 15** 2p; **28** 5a

Brute Force ★★★½ ('47, Suspense) Hatred for a sadistic captain drives a convict and his cellmates to escape. *Burt Lancaster, Hume Cronyn, Charles Bickford, Yvonne De Carlo.* BW (NR, 1:38) **TCM June 27** 11a

The Buccaneers ('24, Comedy) Silent. A gang of children decides to become pirates. *Joe Cobb, Jackie Condon, Mickey Daniels, Allen "Farina" Hoskins.* BW (NR, :20) **TCM June 21** 9:40p

Bullet for a Badman ★★½ ('64, Western) A lawman leads a posse in search of a bank robber, an old friend whose ex-wife he married. *Audie Murphy, Darren McGavin, Ruta Lee, Beverley Owen.* (NR, 1:20) (AS, V) **EWESTN June 9** 6:02a, 9:47p; **20** 12:21p, 8:18p; **29** 6:34a

Bullet to the Head ★★ ('12, Acción) Después de la muerte de sus respectivos compañeros, un sicario de Nueva Orleans y un detective de Washington forman una alianza para acabar con su enemigo común. *Sylvester Stallone, Sung Kang, Sarah Shahi, Adewale Akinnuoye-Agbaje.* (2:00) (AL, AS, GV, N) **TELM June 6** 2p

Bulletproof Monk ★★ ('03, Action) A martial-arts master finds an unlikely protégé to take over the responsibility of protecting an ancient scroll. *Chow Yun-Fat, Seann William Scott, Jaime King, Karel Roden.* (1:50) (AL, AS, V) **HDMOV June 2** 4:10p; **5** 5:15a; **10** 2:40p; **15** 8:25a; **19** 8:45a; **23** 2:25p; **28** 6p, 9:45p

Bullitt ★★★½ ('68, Crime Drama) A San Francisco police detective gets hold of a mob-witness/corruption case and won't let go. *Steve McQueen, Robert Vaughn, Jacqueline Bisset, Don Gordon.* (M, 1:53) (AL, AS, V) **TCM June 2** 12:30a

Bulworth ★★★ ('98, Comedy-Drama) After hiring a hit man to kill him, a disillusioned senator starts speaking the blunt truth at campaign rallies. *Warren Beatty, Halle Berry, Don Cheadle, Oliver Platt.* (R, 1:46) (AL, AS) **ECLASS June 20** 5:07p

Bunks ('13, Comedy) Two troublemaking brothers accidentally unleash a curse that plagues their summer camp with zombies. *Dylan Schmid, Aidan Shipley, Atticus Mitchell, Christian Potenza.* (TVPG, 1:50) **DISNXD June 13** 12p, 8p

The 'Burbs ★★½ ('89, Comedy) A suburban homeowner's week off with his wife turns sour after odd neighbors move in next door. *Tom Hanks, Bruce Dern, Carrie Fisher, Rick Ducommun.* (PG, 1:43) (AL, AS, MV) **ECLASS June 3** 7:46a, 11:45p; **22** 5:08p; **30** 10a

BURN YOUR MAPS ('16, Comedy-Drama) A 9-year-old boy, grieving with his parents over the recent loss of his baby sister, becomes obsessed with the idea that he's actually a Mongolian goat herder who belongs back home in his small village in Mongolia. *Vera Farmiga, Virginia Madsen, Jacob Tremblay, Marton Csokas.* (1:45) (AL, AS) **IPLEX June 2** 7:15p; **8** 2:09a; **17** 10:34p; **18** 10:30a; **22** 1:12a

Butch and Sundance: The Early Days ★★ ('79, Western) Young Butch Cassidy and the Sundance Kid team up for adventure in the Old West. *William Katt, Tom Berenger, Jill Eikenberry, Jeff Corey.* (PG, 1:51) (AL, AS, MV) **EWESTN June 17** 6:46a, 8:03p; **18** 3:21a; **29** 11:45p

BUTCH CASSIDY AND THE SUNDANCE KID ★★★★ ('69, Western) When a persistent posse threatens two outlaws' romp through Wyoming, they decide to take their act to Bolivia. *Paul Newman, Robert Redford, Katharine Ross, Strother Martin.* (PG, 1:50) (AS, V) **EWESTN June 7** 11:35p; **8** 5:59a, 12:08p; **17** 2:45a, 12:08p, 9:56p; **22** 1:12a, 7:24a, 8:04p; **27** 3:18p; **28** 4:05a

The Butterfly Effect ★★ ('04, Suspense) A young man travels back in time to change the past and alter the current lives of his friends. *Ashton Kutcher, Amy Smart, Eric Stoltz, William Lee Scott.* (R, 2:00) (AL, AS, N, V) **ESUSP June 1** 2:41p, 11:55p; **12** 3:47a; **23** 7:46a, 7:04p

By Your Leave ★★ ('35, Romance-Comedy) A middle-aged married couple agree to spend a week apart, with no questions asked. *Frank Morgan, Genevieve Tobin, Neil Hamilton, Marian Nixon.* BW (NR, 1:22) **TCM June 1** 6a

C

Cabaret ★★★½ ('72, Musical) Multiple Oscars went to this tale about an American chanteuse in Berlin caught in the rising tide of Nazism. *Liza Minnelli, Joel Grey, Michael York, Helmut Griem.* (PG, 2:04) (AS, V) **TCM June 17** 5a

Cabin in the Sky ★★½ ('43, Musical) Agents of heaven and hell fight for Little Joe's soul after his wife gets him a pardon. *Ethel Waters, Eddie "Rochester" Anderson, Lena Horne, Louis Armstrong.* BW (NR, 1:38) **TCM June 4** 5p

Caddyshack ★★½ ('80, Comedy) Oddballs and gophers undermine a country-club caddy out to win a college scholarship. *Chevy Chase, Rodney Dangerfield, Bill Murray, Ted Knight.* (2:00) (AL, N) **AMC June 12** 9p; **13** 8a, **BBCA June 4** 8p; **5** 12:30a, **IFC-E June 5** 6p, 10:15p

Cadillac Man ★★½ ('90, Comedy) An angry husband catches up to a wise-guy car salesman who cons customers and women. *Robin Williams, Tim Robbins, Pamela Reed, Fran Drescher.* (1:39) (AL, AS, MV) **RPLEX June 8** 3:30a, 4:30p, 11:54p; **19** 3a, 10:13a, 8p; **30** 8:23a, 6:20p

The Caine Mutiny ★★★½ ('54, Drama) A World War II Naval officer is court-martialed for relieving paranoid Capt. Queeg of command during a typhoon. *Humphrey Bogart, Jose Ferrer, Van Johnson, Robert Francis.* (NR, 2:05) **TCM June 27** 12:45p

Calamity Jane ★★★ ('53, Musical) Wild West sharpshooter Jane falls for Wild Bill Hickok and tries to act more ladylike. *Doris Day, Howard Keel, Allyn McLerie, Philip Carey.* (NR, 1:41) **TCM June 23** 7a

Call Northside 777 ★★★½ ('48, Crime Drama) A Chicago newsman digs up the story of a scrubwoman's son framed for murder. *James Stewart, Richard Conte, Lee J. Cobb, Helen Walker.* BW (NR, 1:51) (AS) **FXM June 5** 3a; **24** 3a

La cama ('68, Comedia) Una colección de relatos paralelos, pero distintos, que rodean una cama sofisticada y su uso. *Mauricio Garcés, Lupita Ferrer, Jorge Barreiro, Zulma Faiad.* (1:30) **TELM June 15** 3a

The Campaign ★★½ ('12, Comedy) Hoping to gain political influence in their North Carolina district, two wealthy CEOs put up a naive candidate to challenge a longtime incumbent congressman. *Will Ferrell, Zach Galifianakis, Jason Sudeikis, Dylan McDermott.* (2:00) (AL, AS, BN) **TBS June 6** 2:30p, **TNT June 27** 12:15a

Campfire Kiss ('17, Romance-Comedy) A single mother takes her son camping. Soon after she arrives, she starts to butt heads with her cabin neighbor, a single father and outdoors man, who is also in search of a connection with his teen daughter. *Danica McKellar, Paul Greene, Dylan Kingwell, Barbara Niven.* (TVG, 2:00) **HALL June 23** 12p

Can-Can ★★½ ('60, Musical) A French lawyer defends his client, a cafe owner forced to bribe the police so her dancers can perform the scandalous and delightful cancan. *Frank Sinatra, Shirley MacLaine, Maurice Chevalier, Louis Jourdan.* (NR, 2:11) **FXM June 11** 8:05a; **12** 3a

Candyman ★★½ ('92, Horror) A professor's wife links a local legend to a Chicago serial killer fitted with a hook. *Virginia Madsen, Tony Todd, Xander Berkeley, Kasi Lemmons.* (2:00) (AL, AS, GV) **SYFY June 15** 4a, 12p

Cannonball Run II ★ ('84, Comedy) J.J. McClure, his mechanic and other veteran competitors enter another cross-country auto race. *Burt Reynolds, Dom DeLuise, Shirley MacLaine, Marilu Henner.* (1:50) (AL, MV) **MPLEX June 6** 11:48p; **7** 8:44a, 6:22p; **23** 1:12a, 5p

Can't Buy My Love ('17, Romance) Lilly, a hard-working EMT, is focused on her job and medical school. When wealthy slacker Jeff enters her life, she wants nothing to do with him. As she spends more time with him, she starts to realize that a book can't always be judged by its cover. *Adelaide Kane, Benjamin Hollingsworth, Rodrigo Rojas, Andrea Bordeaux.* (2:00) **UP June 5** 8p; **27** 2p

Canyon Passage ★★★ ('46, Western) A shopkeeper and a gambling banker fall for the same woman in the rugged territory of 1850s Oregon. *Dana Andrews, Brian Donlevy, Susan Hayward, Patricia Roc.* (1:34) (AS, V) **RPLEX June 18** 2:41a, 11:47p

Cape Fear ★★★ ('62, Suspense) A Southern lawyer sets a trap on a houseboat for a twisted ex-convict terrorizing his family. *Gregory Peck, Robert Mitchum, Polly Bergen, Lori Martin.* BW (NR, 1:45) (AS) **TCM June 30** 3p

Captain America: Civil War ★★★ ('16, Action) Black Widow and Hawkeye must pick a side when a feud between Captain America and Iron Man leaves the Avengers in turmoil. *Chris Evans, Robert Downey Jr., Scarlett Johansson, Sebastian Stan.* (3:15) (AS, V) **SYFY June 17** 8:30p; **18** 5:30p, **TNT June 28** 2:30p

The Captive Nanny ('20, Suspense) Hired under mysterious circumstances, a live-in nanny soon uncovers a sinister secret about her security-obsessed employer. *Austin Highsmith, Karynn Moore, Michael Aaron Milligan, Jason Skeen.* (2:00) **LIFE June 20** 2p

Car Wash ★★★ ('76, Comedy) A preacher, a cabby, other customers and employees mingle to disco music at a Los Angeles car wash. *Richard Pryor, Franklin Ajaye, George Carlin, Sully Boyar.* (PG, 1:37) (AL) **ECLASS June 6** 6:32a, **MPLEX June 15** 7:03a, 6:43p; **20** 3:37a

Carbine Williams ★★★ ('52, Biography) North Carolina moonshiner Marsh Williams modifies the30-caliber M-1 while serving 30 years in prison. *James Stewart, Jean Hagen, Wendell Corey, Carl Benton Reid.* BW (NR, 1:31) **TCM June 13** 11p

The Cars That Made America The big three race to bring about the Golden Age of the American automobile. (TVPG, 3:59) **HIST June 1** 12:03a

The Carson City Kid ★★ ('40, Western) The Carson City Kid stops stagecoaches, hunting for the man who killed his brother. Discovering the man operates a saloon, the Kid takes a job there as the bouncer, where he finds someone else claiming to be the Carson City Kid. *Roy Rogers, George "Gabby" Hayes, Bob Steele, Noah Beery Jr.* BW (NR, :54) **EWESTN June 11** 6:07a

The Case of the Black Parrot ★★ ('41, Crime Drama) A newsman and cameraman tie shipboard foul play to a global criminal. *William*

All Times Pacific. Not all networks are available in all areas.

Lundigan, Maris Wrixon, Eddie Foy Jr., Paul Cavanagh. BW (NR, :59) **TCM June 20** 5:26a; **29** 5:45a

Cassidy of Bar 20 ★ ('38, Western) Hopalong Cassidy leaves the Bar 20 ranch to help Nora Blake fend off Clay Allison's cattle rustlers. *William Boyd, Russell Hayden, Nora Lane, Frank Darien.* BW (NR, :54) **EWESTN June 14** 7:58a

Cast a Long Shadow ★ ('59, Western) An illegitimate drifter inherits a ranch and comes to terms with his past. *Audie Murphy, Terry Moore, John Dehner, James Best.* (NR, 1:22) **EWESTN June 1** 7:24a; **12** 7:49a; **20** 10:59p

The Castle ('97, Drama) A land surveyor tries in vain to convince local bureaucrats that they sent for him. *Ulrich Mühe, Susanne Lothar, Frank Giering, Felix Eitner.* (NR, 2:03) **TCM June 21** 11p

Castle on the Hudson ★★★ ('40, Drama) Sing Sing's warden lets a convict visit his girlfriend on the honor system, but something goes wrong. *John Garfield, Ann Sheridan, Pat O'Brien, Burgess Meredith.* BW (NR, 1:17) **TCM June 10** 3:30a

The Cat and the Fiddle ★★★ ('34, Musical Comedy) A New York soprano meets a struggling composer in Brussels and saves his operetta on opening night. *Ramon Novarro, Jeanette MacDonald, Frank Morgan, Charles Butterworth.* BW (NR, 1:30) **TCM June 18** 9:30a

Cat on a Hot Tin Roof ★★★½ ('58, Drama) Two brothers, one an alcoholic who resents his devoted wife, visit their dying millionaire father in the South. *Elizabeth Taylor, Paul Newman, Burl Ives, Jack Carson.* (NR, 1:48) (AS) **TCM June 30** 1p

Catch That Kid ★½ ('04, Children's) With help from her two friends, an adventurous 12-year-old plots to rob a bank to pay for her father's surgery. *Kristen Stewart, Corbin Bleu, Max Thieriot, Jennifer Beals.* (1:33) (AL, AS, MV) **EFAMLY June 2** 9:33a; **3** 12:58a; **19** 11:16p; **23** 7:44a; **27** 2:49p; **28** 5:03a

Cattle Drive ★★½ ('51, Western) A cowboy puts a railroad tycoon's spoiled teenage son to work on a desert cattle drive. *Joel McCrea, Dean Stockwell, Chill Wills, Leon Ames.* (NR, 1:17) **EWESTN June 21** 12:26a, 8:46p

Cattle King ★★ ('63, Western) President Arthur helps a rich rancher fight advocates of open grazing in the Territory of Wyoming. *Robert Taylor, Joan Caulfield, Robert Loggia, Robert Middleton.* (NR, 1:30) (V) **TCM June 24** 3:30p

The Cavern ★★ ('65, Drama) An American soldier, a British general, four soldiers and an Italian woman are trapped with an ammunition cache. *John Saxon, Rosanna Schiaffino, Brian Aherne* BW (NR, 1:23) **FXM June 2** 3a; **24** 8:45a

Central Intelligence ★★½ ('16, Action) A lethal CIA agent and his former classmate encounter shootouts, espionage and double-crosses while trying to save the U.S. spy satellite system. *Dwayne Johnson, Kevin Hart, Amy Ryan, Danielle Nicolet.* (2:00) (AL, AS, N, V) **TBS June 26** 7p

Chance at Romance ('13, Romance-Comedy) A woman begins an online relationship with a famous photographer, not realizing that she is actually communicating with the man's young son. *Erin Krakow, Ryan McPartlin, Ian Andrew, Patricia Richardson.* (TVG, 2:00) **HALL June 2** 4p

Change of Heart ('16, Romance-Comedy) The owner of a bed-and-breakfast tries to play matchmaker for her son and a stranded guest. *Leah Pipes, Rick Malambri, Lindsay Wagner, John Ratzenberger.* (TVPG, 2:00) **UP June 21** 10p

Changeling ★★★ ('08, Drama) After her son is kidnapped and later found, a woman insists that the boy who was returned to her is not her child. *Angelina Jolie, John Malkovich, Jeffrey Donovan, Michael Kelly.* (R, 2:21) (AL, AS, V) **ENCR-W June 20** 2:56a, **ECLASS June 1** 4:15a, **ESUSP June 7** 12:16a, 8:05a, 6:36p; **15** 3:22a; **30** 11:25a, 10:45p

Chaos Theory ★★½ ('07, Comedy-Drama) After his wife plays a prank on him, an efficiency expert finds himself subject to the random nature of life. *Ryan Reynolds, Emily Mortimer, Stuart Townsend, Sarah Chalke.* (PG-13, 1:28) (AL, AS) **ENCR-W June 1** 9:17a; **22** 4:57a, **ECLASS June 25** 4:14a

Chariots of Fire ★★★½ ('81, Drama) Personal goals spur British runners Harold Abrahams and Eric Liddell to compete in the 1924 Olympics. *Ben Cross, Ian Charleson, John Gielgud, Nigel Havers.* (PG, 2:03) (AL, AS) **TCM June 14** 5p

Charlie St. Cloud ★★ ('10, Drama) After losing his brother in a terrible accident, a young man feels torn between honoring a promise he made four years earlier and pursuing a romance with a former classmate. *Zac Efron, Amanda Crew, Donal Logue, Charlie Tahan.* (1:41) (AL, AS) **EFAMLY June 9** 6:37a, 6:29p, **MPLEX June 1** 1:26p, 8:43p; **7** 11:56a; **14** 11:15p

Charlie's Angels ★★★ ('00, Action) Three private detectives try to rescue a kidnapped computer pro whose voice-ID software would threaten global security. *Cameron Diaz, Drew Barrymore, Lucy Liu, Bill Murray.* (1:45) (AS, BN, V) **FLIX June 20** 8p; **23** 4:05p; **27** 12:05a; **30** 10a, 10p

Charlie's Angels: Full Throttle ★★ ('03, Action) Three private detectives work under cover to retrieve two rings that contain cryptic information. *Cameron Diaz, Drew Barrymore, Lucy Liu, John Forsythe.* (1:45) (AL, AS, V) **FLIX June 17** 1:45a; **20** 9:45p; **24** 4:15p; **30** 11:45a, 11:45p

Chasing Papi ★★½ ('03, Romance-Comedy) A Chicago lawyer, a Miami woman and a spoiled New York heiress discover they are dating the same man. *Roselyn Sánchez, Sofía Vergara, Jaci Velasquez, Eduardo Verastegui.* (1:22) (AL, AS) **IPLEX June 4** 5:17a

Cheech & Chong Still Smokin' ★★ ('83, Comedy) In Holland, two wasted Americans wander into Amsterdam and stage a show to bail out a film festival. *Cheech Marin, Thomas Chong, Hans Man in 't Veld, Carol van Herwijen.* (R, 1:31) (AL, AS, N) **IFC-E June 5** 8a; **6** 6:30a; **18** 10a; **19** 2a

Cheech & Chong's Next Movie ★★ ('80, Comedy) Two sloppy pot smokers wander around Los Angeles and wind up in outer space. *Cheech Marin, Thomas Chong, Paul Reubens, Evelyn Guerrero.* (1:37) (AL, AS) **IPLEX June 16** 10:41a

Cheech & Chong's Nice Dreams ★★ ('81, Comedy) Two hippie ice-cream vendors meet Timothy Leary and branch out into marijuana. *Cheech Marin, Tommy Chong, Stacy Keach, Evelyn Guerrero.* (1:30) (AL, AS, N, V) **FLIX June 16** 1:30a; **19** 1:30a; **25** 2:15a; **28** 3:30a

The Cheerleader Escort ('19, Suspense) A college freshman who just made the cheerleading squad finds herself falling for a much older man. *Cynthia Preston, Damon Runyan, Keara Graves, Alexandra Beaton.* (TV14, 2:00) **LIFE June 6** 4p, **LMN June 3** 2p

The Cheerleader Murders ('16, Suspense) A cheerleader loses her sister and father to her town's curse. She thinks the darkness has moved on until two of her fellow cheerleaders are kidnapped. *Samantha Boscarino, Tessie Santiago, David Rees Snell, Austin Lyon.* (TV14, 2:00) **LMN June 3** 8a

Cheerleader Nightmare ('18, Crime Drama) While flying a drone, a teenager sees her boyfriend cheating with the school's head cheerleader. When the cheerleader turns up murdered, her boyfriend becomes the prime suspect, and only she can find the real killer before another murder takes place. *Taylor Murphy, Melissa Ponzio, Johnny Visotcky, Raleigh Cain.* (TV14, 2:00) **LMN June 3** 10a

Cheyenne Roundup ★ ('43, Western) An upstanding man contends with his twin brother, an outlaw sought by a no-nonsense sheriff. *Johnny Mack Brown, Tex Ritter, Fuzzy Knight, Jennifer Holt.* BW (NR, :59) **EWESTN June 20** 1:49a

Chicago: The Terry Kath Experience ('17, Documentary) Terry Kath has been praised by icons like Jimi Hendrix and Joe Walsh for his voice and guitar playing. Terry's daughter, Michelle Sinclair, searches for the truth surrounding the life and untimely death of her father. (1:45) **AXSTV June 4** 7a; **30** 7a, **HDMOV June 14** 2:40a

CHILDREN OF MEN ★★★★ ('06, Science Fiction) When infertility threatens mankind with extinction, a disillusioned bureaucrat becomes the unlikely champion in the fight for the survival of Earth's population. *Clive Owen, Julianne Moore, Michael Caine, Chiwetel Ejiofor.* (R, 1:49) (AL, AS, BN, GV) **EBLACK June 3** 10:44a; **30** 2:27a, **ESUSP June 15** 1:24p; **23** 9p, **IPLEX June 5** 10:41a, 9p; **9** 12:06a, 9:29a; **18** 5:19a, 3:36p; **19** 12:27a; **28** 11:56a, 7:08p

Chile: Land of Charm ('37, Documentary) Exploring the sights, sounds and culture of the South American country. *Narrated by James A. FitzPatrick.* **TCM June 6** 5:19a

THE CHINA SYNDROME ★★★½ ('79, Suspense) A TV reporter and her cameraman tour a California nuclear-power plant and see the cover-up of a meltdown crisis. *Jane Fonda, Jack Lemmon, Michael Douglas, Scott Brady.* (2:10) (AL, AS) **FLIX June 20** 1:35a; **23** 5:45p; **27** 8p

Chinese Zodiac ★★ ('12, Acción) Un cazador de tesoros y su equipo se embarcan en una búsqueda global para encontrar un conjunto de cabezas de bronce del zodiaco chino que fueron robadas de un palacio de Pekín en el siglo XIX. *Jackie Chan, Kwon Sang-Woo, Oliver Platt, Laura Weissbecker.* (2:30) (AS, BN, V) **TELM June 7** 1:30p

Chris Watts: Confessions of a Killer ('20, Suspense) A man fails a lie detector test and confesses to brutally murdering his pregnant wife Shan'ann and their two young daughters. *Sean Kleier, Ashley Williams.* (TV14, 2:00) **LMN June 22** 10p; **23** 2a

A Christmas Love Story ('19, Drama) A youth choir director must write the title song for the Christmas Eve show but becomes distracted when a gifted boy joins her choir unbeknownst to his widowed father Greg. *Kristin Chenoweth, Scott Wolf, Jennifer Aspen, Kevin Quinn.* (TVG, 2:00) **HALL June 19** 8p

Cinderella ★★★ ('15, Children's) A cruel stepmother reduces her dead husband's only child to the role of scullery maid, but a kindly beggar woman and some helpful mice bring about a change in the young woman's fortunes. *Cate Blanchett, Lily James, Richard Madden, Helena Bonham-Carter.* (2:15) (AS) **TNT June 30** 8p

Cinderella Man ★★★½ ('05, Biography) Despite a string of losses and injuries, boxer Jim Braddock makes a dramatic comeback and faces champion Max Baer. *Russell Crowe, Renée Zellweger, Paul Giamatti, Craig Bierko.* (2:25) (AL, AS, V) **MPLEX June 5** 2a, 6:41p; **8** 10:03p; **9** 5:34a, 2:34p; **17** 10:56p; **18** 11:08a; **28** 4:13a, 5p

A Cinderella Story: If the Shoe Fits ('16, Fantasy) A subservient stepdaughter hopes to compete in a musical competition to become a pop star. *Sofia Carson, Jennifer Tilly, Thomas Law, Samantha Willoughby.* (2:00) **FREEFM June 5** 12a

The Citadel ★★★½ ('38, Drama) With his wife, a Scottish doctor treats impoverished Welsh miners for TB but, dispirited, forsakes them for London's rich. *Robert Donat, Rosalind Russell, Rex Harrison, Ralph Richardson.* BW (NR, 1:52) **TCM June 4** 8a

City for Conquest ★★★ ('40, Drama) A New York truck driver goes from boxing contender to newsstand peddler after being blinded in the ring. *James Cagney, Ann Sheridan, Frank Craven, Donald Crisp.* BW (NR, 1:41) **TCM June 30** 5p

Clash by Night ★★½ ('52, Drama) A Monterey, Calif., woman marries a fisherman, then has an affair with his cynical friend. *Barbara Stanwyck, Paul Douglas, Robert Ryan, Marilyn Monroe.* BW (NR, 1:45) **TCM June 19** 4:30a

Clash of the Titans ★★½ ('81, Fantasy) Perseus, the half-mortal son of Zeus, fights meddling gods and mythical monsters for beautiful Andromeda. *Harry Hamlin, Laurence Olivier, Judi Bowker, Claire Bloom.* (PG, 1:58) (AS, BN, V) **TCM June 30** 12:30a

Class Act ★★ ('92, Comedy) Two disparate high-school newcomers trade places, find girlfriends and don't want to trade back. *Christopher Reid, Christopher Martin, Karyn Parsons, Alysia Rogers.* (3:00) (AL) **BET June 12** 5p

Clay Pigeons ★★½ ('98, Suspense) A Montana gas-station attendant is suspected of murders a serial killer and others actually committed. *Vince Vaughn, Janeane Garofalo, Joaquin Phoenix, Georgina Cates.* (R, 1:44) (AL, AS, V) **ESUSP June 3** 5:21a; **18** 12:59p

Cleopatra Cleopatra survives a murderous family and goes on to forge an alliance with Julius Caesar. (TVPG, 1:00) (Part 1 of 2) **SMITH June 10** 3p; **22** 4a

Cleopatra The story of Cleopatra's fall from grace in Egypt after the death of Julius Caesar. (TVPG, 1:00) (Part 2 of 2) **SMITH June 10** 4p; **22** 5a

Cleveland Abduction ('15, Crime Drama) A single mother becomes Ariel Castro's first kidnapping victim, and finds herself trapped in his home with two other women for 11 years. *Taryn Manning, Raymond Cruz, Pam Grier, Joe Morton.* (TV14, 2:00) **LMN June 22** 12p

The Clock ★★★ ('45, Romance) An office worker meets and marries a corporal on two-day leave in New York. *Judy Garland, Robert Walker, James Gleason, Keenan Wynn.* BW (NR, 1:30) **TCM June 10** 9:15a

Clueless ★★★ ('95, Comedy) A Beverly Hills teen plays matchmaker for teachers, transforms a bad dresser and examines her own existence. *Alicia Silverstone, Stacey Dash, Brittany Murphy, Paul Rudd.* (2:25) (AL, AS) **FREEFM June 6** 2:15p; **7** 9a; **11** 12a, 11a

Cluny Brown ★★½ ('46, Comedy) A debonair Czech refugee falls for a maid who does plumbing in pre-World War II London. *Charles Boyer, Jennifer Jones, Peter Lawford, Helen Walker.* BW (NR, 1:40) **FXM June 8** 3a

Coach Carter ★★★ ('05, Drama) A high-school basketball coach turns a losing team around, then faces criticism for pushing the athletes to put grades first. *Samuel L. Jackson, Robert Ri'chard, Rob Brown, Ashanti.* (3:00) (AL, AS, V) **BET June 11** 3p

Coal Miner's Daughter ★★★½ ('80, Biography) Kentucky teen Loretta Webb marries Doolittle Lynn and becomes country singer Loretta Lynn. *Sissy Spacek, Tommy Lee Jones, Beverly D'Angelo, Levon Helm.* (3:00) (AL, AS, MV) **OVATN June 5** 4p; **6** 1p; **14** 7p; **15** 4p; **21** 10:30p; **22** 6:30p

Cobra ★ ('86, Action) A Los Angeles detective and his partner protect a model from a night slasher and his neo-fascist army. *Sylvester Stallone, Brigitte Nielsen, Reni Santoni, Andrew Robinson.* (1:30) (AL, AS, GV) **HDMOV June 10** 4:30p; **11** 8:25a; **17** 1:25p; **18** 5:20a; **21** 7:40a, 4:30p; **27** 4:30p; **28** 7:40a

THE COCKEYED COWBOYS OF CALICO COUNTY ★★ ('69, Western) Townsfolk soothe their blacksmith by having a saloon girl pose as his no-show mail-order bride. *Dan Blocker, Nanette Fabray, Jim Backus, Wally Cox.* (1:43) **RPLEX June 15** 9:50p; **16** 4:30a, 3:04p; **26** 3:29a

Cocktail ★★½ ('88, Romance) The hottest bartender in Manhattan leaves his partner, goes to Jamaica and falls for a nice girl. *Tom Cruise,*

Bryan Brown, Elisabeth Shue, Lisa Banes. (2:00) (AL, AS, N) **AMC June 5** 11:30a; **14** 4:30p; **15** 2a

Coco ★★★½ ('17, Children's) Animated. Accompanied by a charming trickster, a young musician embarks on an extraordinary journey through the colorful Land of the Dead to unlock the real story behind his family's history. *Voices of Anthony Gonzalez, Gael García Bernal, Benjamin Bratt, Alanna Ubach.* (2:30) (AS) **FREEFM June 20** 8:20p; **21** 6:10p

Cold Blooded: The Clutter Family Murders In November 1959, four members of the Clutter family are brutally murdered in their home. (TV14, 2:00) (Part 1 of 2) **SUND June 15** 7p

Cold Blooded: The Clutter Family Murders Perry Smith and Richard Hickock are convicted and face a death sentence. (TV14, 2:00) (Part 2 of 2) **SUND June 15** 9p

Cold Blooded: The Clutter Family Murders Kansas law enforcement survey the aftermath of the seemingly unmotivated crime. (TV14, 2:00) (Part 2 of 4) **SUND June 16** 9a; **22** 3p, 11:02p

Cold Blooded: The Clutter Family Murders Truman Capote's novel of the infamous case spawns the modern American True Crime genre. (TV14, 2:00) (Part 4 of 4) **SUND June 16** 11a; **22** 5p; **23** 1a

Cold Turkey ★★★ ('71, Comedy) An Iowa minister accepts a tobacco tycoon's offer of $25 million to a town that quits smoking for 30 days. *Dick Van Dyke, Pippa Scott, Tom Poston, Edward Everett Horton.* (PG-13, 1:39) (AL, AS) **TCM June 16** 2:15p

The College Admissions Scandal ('19, Drama) Two wealthy mothers share an obsession with getting their teenagers into the best colleges. *Penelope Ann Miller, Mia Kirshner, Sarah Dugdale, Vanessa Przada.* (TV14, 2:00) **LMN June 19** 2p

Colombiana ★★ ('11, Action) A professional killer carries out hits for her uncle and dreams of taking revenge on the mobster who murdered her parents. *Zoe Saldana, Jordi Mollà, Lennie James, Michael Vartan.* (PG-13, 1:47) (AL, AS, V) **EBLACK June 14** 4:15a, 4:17p, 11:59p; **19** 6:09p; **20** 6:09a, 3:42p; **25** 7:42a, 4:02p, **EACTN June 11** 2:36a, 1:39p, 9:09p; **28** 9:26a, 6:09p

The Color Purple ★★★½ ('85, Drama) A black Southern woman struggles to find her identity after suffering years of abuse from her father and others over 40 years. *Whoopi Goldberg, Danny Glover, Margaret Avery, Oprah Winfrey.* (3:00) (AL, AS, V) **BET June 20** 2p

Colors ★★★ ('88, Crime Drama) A veteran policeman and his rookie partner fight Los Angeles street gangs. *Sean Penn, Robert Duvall, Maria Conchita Alonso, Randy Brooks.* (R, 2:00) (AL, AS, N, V) **EBLACK June 3** 2:22a, 4:26p; **16** 3p; **24** 5:58p, **RPLEX June 7** 9:16a, 8p; **20** 1:12a, 8:05a, 5:58p; **26** 5:11a, 4:21p, 11:29p

Column South ★★½ ('53, Western) A cavalry officer defends the Navajo despite his captain and exposes a general's Civil War plot. *Audie Murphy, Joan Evans, Robert Sterling, Ray Collins.* (NR, 1:25) **EWESTN June 6** 5:04p; **7** 5:29a; **20** 5:24p; **21** 1:47a

Coming to America ★★★ ('88, Comedy) Pampered Prince Akeem of Zamunda comes to New York with his royal sidekick to find a true-love bride. *Eddie Murphy, Arsenio Hall, John Amos, James Earl Jones.* (2:30) (AL, AS, BN) **PARMT June 5** 8p; **6** 1a

COMMAND PERFORMANCE ★★★ ('09, Action) A rock 'n' roll drummer saves the day when terrorists capture the Russian president, his two daughters and a pop star. *Dolph Lundgren, Melissa Smith, Hristo Shopov, Dave Legeno.* (1:40) (AL, AS, GV) **HDMOV June 1** 11:50a; **7** 4:20p, 9:25p; **12** 11:15a; **13** 3:55a; **17** 8:40p; **18** 1:30a; **24** 2:10p

Conan the Barbarian ★★★ ('82, Adventure) Pit fighter Conan sets out with a Mongol and a queen to take his father's sword from a snake king. *Arnold Schwarzenegger, James Earl Jones, Sandahl Bergman, Gerry Lopez.* (R, 2:09) (AS, GV, N) **ENCR-W June 7** 2:37a, 12:15p; **21** 7p; **22** 2:29p, **ECLASS June 3** 1:39a, 7:06p; **13** 11:32a, 9p; **17** 2:47p; **25** 8:13a, 11:45p

Conan the Destroyer ★★ ('84, Adventure) An evil queen wants Conan to fetch a jewel-encrusted horn that can awaken the dead. *Arnold Schwarzenegger, Grace Jones, Wilt Chamberlain, Mako.* (PG, 1:41) (AS, V) **ENCR-W June 18** 11:49a; **19** 5:13a; **21** 9:09p; **22** 4:38p, **ECLASS June 4** 12:07p, 7:25p; **13** 1:41p, 11:09p; **16** 12:34p

Coneheads ★★½ ('93, Comedy) Stranded on Earth, aliens Beldar and Prymaat of Remulak try suburbia with their teenage daughter, Connie. *Dan Aykroyd, Jane Curtin, Michelle Burke, Michael McKean.* (PG, 1:28) (BN) **IFC-E June 3** 10p; **4** 8a; **19** 10:30a; **20** 8:45a

Coney Island ★★½ ('43, Musical) Two big operators aim to please the leggy star of the circa-1900 Coney Island midway. *Betty Grable, Cesar Romero, George Montgomery, Charles Winninger.* (NR, 1:36) **FXM June 19** 3a

Confesiones de una adolescente ('70, Drama) La directora de un orfanato logra que un hombre pague los estudios de pintura de una huérfana, de la que él se enamora. *Hilda Aguirre, Lilia del Valle, Jorge Rivero, Fernando Luján.* (1:30) **TELM June 1** 3a

Confessions of a Shopaholic ★★ ('09, Comedy) A compulsive shopper who is drowning in debt lands a job as an advice columnist for a financial magazine. *Isla Fisher, Hugh Dancy, Krysten Ritter, Joan Cusack.* (2:00) (AL, AS) **FREEFM June 9** 11a; **10** 12a

The Connection ★★★ ('61, Drama) A would-be documentary filmmaker pays drug addicts for the opportunity to record them as they await a heroin shipment. *Warren Finnerty, Garry Goodrow, James Anderson, Jerome Raphael.* (NR, 1:50) **TCM June 9** 1:15a

Conrack ★★★ ('74, Docudrama) Prince of Tides author Pat Conroy teaches poor children on an island off South Carolina. *Jon Voight, Paul Winfield, Hume Cronyn, Madge Sinclair.* (PG, 1:47) (AL, AS) **FXM June 5** 10:10a; **23** 1a, 10:10a

The Constant Gardener ★★★ ('05, Drama) A mild-mannered English diplomat begins a transcontinental quest to uncover the truth about his wife's death. *Ralph Fiennes, Rachel Weisz, Danny Huston, Bill Nighy.* (2:11) (AL, AS, N, V) **IPLEX June 2** 4:05a, 3:24p, 11:04p; **7** 1:56a, 10:09a, 5:17p; **11** 9:28a, 6:49p; **15** 2:59p; **24** 11:31a; **25** 5:54a; **27** 3:15a, 4:47p

The Convenient Groom ('16, Romance) When a celebrity marriage counselor is left high and dry at the altar, her contractor steps in as the groom to help her save face. *Vanessa Marcil, David Sutcliffe, Karen Kruper, Karen Holness.* (TVG, 2:00) **HALL June 13** 1p

Coogan's Bluff ★★★ ('68, Crime Drama) An Arizona lawman comes to Manhattan and shows a detective how to extradite a murderer. *Clint Eastwood, Lee J. Cobb, Susan Clark, Tisha Sterling.* (R, 1:34) (AL, AS, N, V) **EACTN June 1** 4:30a, 7:12p

Cooking With Love ('18, Comedy) Optimistic and cheerful TV producer Kelly doesn't have time for love. Bad boy celebrity chef Stephen doesn't have time for anything besides cooking. Fun with a side of love ensues as Kelly and Stephen are paired on a children's cooking show. *Ali Liebert, Brett Dalton, Janet Kidder, Kimberly Sustad.* (TVG, 2:00) **HALL June 13** 5a

Cool Hand Luke ★★★½ ('67, Drama) A likable Southern loner on a chain gang resists the captain and keeps trying to escape. *Paul Newman, George Kennedy, J.D. Cannon, Lou Antonio.* (GP, 2:09) (AL, AS, V) **TCM June 3** 8a

CORALINE ★★★½ ('09, Children's) Animated. A girl finds a secret door in her new home and walks into an alternate reality that closely mirrors her own but, in many ways, is better. *Voices of Dakota Fanning, Teri Hatcher, Jennifer Saunders, Dawn French.* (1:42) (AL, AS) **EFAMLY June 5** 7:58a, 2:18p, 8:05p; **9** 8:18a, 2:18p; **13** 7:06a, 1:35p, 8p; **24** 7:49a, 2:18p; **30** 9:24a, 6:27p, **IPLEX June 3** 12:43p, 10:48p; **18** 12:15p; **27** 9:24a, 9p

Los corrompidos ('71, Drama) En un gran hotel hay de todo, una telefonista ninfómana, un recepcionista jugador y un elevadorista inescrupuloso. *Julio Alemán, Zulma Faiad, Joaquín Cordero, Ana Martín.* (1:30) **TELM June 6** 3a

The Corruptor ★★½ ('99, Action) An NYPD recruit and his superior work to dampen the war between Triads and Dragons in Chinatown. *Chow Yun-Fat, Mark Wahlberg, Ric Young, Jon Kit Lee.* (R, 1:50) (AL, AS, GV) **ESUSP June 4** 8:11a, 7:07p; **26** 5:05a

The Couch Trip ★★ ('88, Comedy) An escaped mental patient plays psychiatrist and fills in for a Los Angeles radio therapist. *Dan Aykroyd, Walter Matthau, Charles Grodin, Donna Dixon.* (1:41) (AL, AS) **RPLEX June 10** 11:39p; **11** 1:02p; **19** 2:34p; **30** 4:53a

COUNTRY AT HEART ('19, Romance-Comedy) A struggling country singer meets a Nashville songwriter in need of inspiration. Teaming up to write a song, their work gets complicated but results in both a hit song and true love. *Lucas Bryant, Jessy Schram, Niall Matter, William C Cole.* (TVG, 2:00) **HALL June 6** 9p; **7** 7p; **9** 8p; **13** 7p; **14** 3p; **29** 8p

A Country Wedding ('15, Romance) Sparks fly when an engaged country-music star reconnects with a childhood friend. *Jesse Metcalfe, Autumn Reeser, Lauren Holly, Laura Mennell.* (TVG, 2:00) **HALL June 2** 8p; **12** 2p

Couples Retreat ★★ ('09, Comedy) Four couples find that paradise comes at a price when they must participate in therapy sessions at a tropical resort. *Vince Vaughn, Jason Bateman, Jon Favreau, Faizon Love.* (2:30) (AL, AS) **E! June 7** 7p, 9:30p, **USA June 23** 11:03p

The Courtship of Eddie's Father ★★★ ('63, Children's) A young boy uses a peculiar and humorous standard to determine the perfect wife for his widowed father. *Glenn Ford, Shirley Jones, Ron Howard, Stella Stevens.* (NR, 1:57) **TCM June 21** 2:30p

Cowboy From Brooklyn ★★ ('38, Musical Comedy) Afraid of animals, a singing radio cowboy panics when his manager puts him in a big-city rodeo. *Pat O'Brien, Dick Powell, Priscilla Lane, Dick Foran.* BW (NR, 1:20) **TCM June 24** 3:30a

Coyote Ugly ★ ('00, Romance-Comedy) A woman finds her dreams of singing sidelined by the notoriety she receives as a New York City barmaid. *Piper Perabo, Adam Garcia, Maria Bello, John Goodman.* (2:00) (AL, AS) **E! June 5** 5p; **6** 2:30p

Cradle Swapping ('17, Drama) A young couple discover their baby was swapped at the hospital. During the search for their true child, they uncover an underworld child trafficking ring. *Amanda Clayton, Brandon Barash, Patrika Darbo, Rachel York.* (TV14, 2:00) (AS) **LMN June 11** 8a

The Craft ★★ ('96, Horror) Teen misfits befriend a suicidal newcomer and strike back at their tormentors with witchcraft in Los Angeles. *Robin Tunney, Fairuza Balk, Neve Campbell, Rachel True.* (2:00) (AL, AS, V) **OVATN June 2** 10:30p; **3** 6:30p; **19** 4p; **20** 11:30a; **24** 8p; **25** 6p

Creed ★★★½ ('15, Drama) Long-retired boxer Rocky Balboa agrees to train Apollo Creed's son to become a fighter, even as the former champ battles an opponent deadlier than any he ever faced in the ring. *Michael B. Jordan, Sylvester Stallone, Tessa Thompson, Phylicia Rashad.* (3:00) (AL, AS, V) **PARMT June 10** 8p

Crime in the Streets ★ ('56, Crime Drama) A social worker tries to reach a street-gang leader who plans to kill a man over a slap. *John Cassavetes, James Whitmore, Sal Mineo, Mark Rydell.* BW (NR, 1:31) **TCM June 16** 1:15a

Criminal ★★ ('16, Action) Hoping to stop a diabolical plot, the CIA implants the memories and skills of a dead agent into the mind of a dangerous convict. *Kevin Costner, Gal Gadot, Gary Oldman, Ryan Reynolds.* (2:30) (AL, AS, GV) **FX June 19** 9a

The Crimson Pirate ★★★ ('52, Adventure) An acrobatic pirate and his sidekick help Caribbean rebels fight Spain with an inventor's weapons. *Burt Lancaster, Nick Cravat, Eva Bartok, Torin Thatcher.* (NR, 1:44) **TCM June 8** 9:45a

The Crimson Trail ★★ ('35, Western) Rival ranchers suspect each other of rustling cattle, while their younger kin fall in love. *Buck Jones, Polly Ann Young, Carl Stockdale, Charles French.* BW (NR, :58) **EWESTN June 10** 11:49p; **11** 8:51a

Critters Attack! ('19, Comedy) A baby sitter takes kids on a hike, unaware an alien ship full of hungry critters has crash landed nearby. *Tashiana Washington, Dee Wallace, Jaeden Noel, Jack Fulton.* (2:00) **SYFY June 23** 2a

Crocodile Dundee ★★★ ('86, Comedy) A rich reporter tours outback Australia with a crocodile hunter, then brings him to Manhattan. *Paul Hogan, Linda Kozlowski, Mark Blum, John Meillon.* (PG-13, 1:37) (AL, AS, MV) **EACTN June 10** 12:35p; **11** 8:23a; **23** 12:21p, 7:28p; **27** 9:11a, 8p

Crocodile Dundee II ★★½ ('88, Comedy) Colombian drug dealers pursue the outback he-man and his Manhattan girlfriend in Australia. *Paul Hogan, Linda Kozlowski, Charles Dutton, John Meillon.* (PG, 1:52) (AL, AS, V) **EACTN June 14** 5:40a; **24** 9:02a, 7:08p; **27** 10:51a, 9:40p

Crossword Mysteries: A Puzzle to Die For ('18, Mystery) A crossword puzzle editor finds herself dragged into a police investigation after several of her clues are linked to unsolved crimes. *Lacey Chabert, Brennan Elliott, John Kapelos, Barbara Niven.* (TVG, 2:00) **HALLMV June 27** 1p

THE CROWD ★★★★ ('28, Drama) Silent. A young couple struggle to make the most of their life in the heart of a large, impersonal city. *Eleanor Boardman, James Murray, Bert Roach, Estelle Clark.* BW (NR, 1:44) **TCM June 28** 9p

A Crush on You ★★★ ('11, Romance-Comedy) A man's email to the wrong woman leads to an unexpected romance. *Brigid Brannagh, Sean Patrick Flanery, Christine Scott Bennett, Tug Coker.* (2:00) **UP June 9** 9p

Cry Baby ★★★ ('90, Musical Comedy) A prim and proper schoolgirl goes against her mother's wishes when she dates a motorcycle-riding juvenile delinquent. *Johnny Depp, Amy Locane, Susan Tyrrell, Polly Bergen.* (1:26) (AL, AS, V) **IPLEX June 6** 5:54p; **7** 8:42a; **24** 3:48a, **MPLEX June 3** 9:11p; **4** 6:42a; **9** 8a, 6:47p; **10** 1:49a; **18** 3:34p; **30** 6:54p

Cucuy: The Boogeyman ('18, Suspense) A teenage girl under house arrest discovers that the nightmarish urban legend of the Mexican boogeyman, El Cucuy, is true. *Marisol Nichols, Brian Krause, Jearnest Corchado, Bella Stine.* (2:00) **SYFY June 14** 4a

Cujo ★★★ ('83, Horror) Bitten by a rabid bat, a huge dog traps a Maine woman and her young son in their Ford Pinto. *Dee Wallace, Danny Pintauro, Daniel Hugh Kelly, Christopher Stone.* (R, 1:31) (AL, AS, V) **SUND June 11** 11a; **12** 9a; **24** 11a; **25** 3a

Cupid, Inc. ★★★ ('12, Romance-Comedy) A stranger offers to reveal a workaholic TV producer's true love to her if she can help one couple find romance before Valentine's Day. *Joely Fisher,*

All Times Pacific. Not all networks are available in all areas.

Jamie Kennedy, Roark Critchlow, Rebecca McFarland. (2:00) **UP June 28** 10p

Cutting Class ★½ ('89, Horror) A teen's boyfriend resents her being chummy with a guy who might be the local high-school slasher. *Donovan Leitch, Jill Schoelen, Brad Pitt, Roddy McDowall.* (1:45) (AL, AS, V) **FLIX June 4** 10:45a; **7** 10:45a; **24** 11p; **29** 3:05p

Cyborg ★½ ('89, Science Fiction) A martial artist hunts a killer in a plague-infested urban dump of the future. *Jean-Claude Van Damme, Deborah Richter, Vincent Klyn, Alex Daniels.* (R, 1:22) (AL, AS, GV, N) **ENCR-W June 1** 2:49a; **18** 12:42a, **EACTN June 10** 7:46p; **14** 2:59p, 9:40p

Cymbeline ★★½ ('14, Drama) A war erupts between dirty cops and outlaw bikers as a drug kingpin tries to protect his empire. *Ethan Hawke, Ed Harris, Milla Jovovich, John Alberto Leguizamo.* (NR, 1:38) **FXM June 10** 9:50p; **22** 12p, 11:05p; **27** 10:15p

D

D-Day in HD The story of D-Day, the allied invasion of Nazi-held Europe. (TVPG, 2:00) **HIST June 6** 12p, 2p

D-Day, the Sixth of June ★★★ ('56, War) A married U.S. officer invades Normandy with his London girlfriend's gallant British fiance. *Robert Taylor, Richard Todd, Dana Wynter, Edmond O'Brien.* (NR, 1:46) **TCM June 6** 3p

Dad ★★★ ('89, Comedy-Drama) A guilty Wall Street yuppie moves in with his parents to take care of them in their old age. *Jack Lemmon, Ted Danson, Olympia Dukakis, Kathy Baker.* (2:00) (AL, AS) **RPLEX June 3** 4:21p; **21** 4:43a, 7:58p

Daddy Long Legs ★★★ ('55, Musical) An American playboy falls in love with the grateful French orphan he anonymously put through college. *Fred Astaire, Leslie Caron, Terry Moore, Thelma Ritter.* (NR, 2:06) **FXM June 17** 7:45a; **18** 6a; **29** 8:10a; **30** 6:30a

Daddy's Home ★★ ('15, Comedy) An insecure man competes for the affection of his stepchildren when their freewheeling father breezes back into town. *Will Ferrell, Mark Wahlberg, Linda Cardellini, Thomas Haden Church.* (2:00) (AL, AS) **FX June 20** 6p; **21** 4p

Daddy's Home 2 ★★ ('17, Comedy) Father and stepfather Dusty and Brad join forces to make Christmastime perfect for the children. Their newfound partnership soon gets put to the test when Dusty's old-school, macho dad and Brad's gentle father arrive to turn the holiday upside down. *Will Ferrell, Mark Wahlberg, Mel Gibson, John Lithgow.* (2:00) (AL, AS) **FX June 21** 6p; **22** 12a, **FXX June 27** 5p, 7p

Daddy's Little Girls ★★ ('07, Romance) An unexpected romance blooms between a struggling mechanic and the attorney who is representing him in a custody battle for his young daughters. *Gabrielle Union, Idris Elba, Louis Gossett Jr., Tracee Ellis Ross.* (2:30) (AL, AS, V) **VH1 June 12** 1:30p; **13** 12:30a

Damien: Omen II ★★½ ('78, Horror) A couple send their orphan nephew, the Antichrist, to military school, where he learns who he is. *William Holden, Lee Grant, Jonathan Scott-Taylor, Robert Foxworth.* (R, 1:48) (AL, AS, GV) **ENCR-W June 13** 3:55a

Dan in Real Life ★★★ ('07, Romance-Comedy) A widower advice-columnist faces a personal and professional challenge when he falls in love with his brother's girlfriend. *Steve Carell, Juliette Binoche, Dane Cook, Alison Pill.* (1:45) (AS) **FLIX June 18** 11:30a, 9:45p; **21** 1p, 8p; **30** 3p

DANCES WITH WOLVES ★★★★ ('90, Historical Drama) Costner's epic vision of the American frontier as seen through the eyes of a 19th-century U.S. Cavalry officer. *Kevin Costner, Mary McDonnell, Graham Greene, Rodney A. Grant.* (4:01) (AS, V) **BBCA June 14** 3:59p, 11p

Dangerous Matrimony ('18, Suspense) A newly married couple's vacation is suddenly derailed when the husband, business tycoon David Dolan, is kidnapped and held for ransom. Now, it's up to David's assistant, Portia, to negotiate the terms and figure out who is behind the abduction. *Emily O'Brien, Rob Mayes, Sabina Gadecki, Donta Tanner.* (TV14, 2:00) **LMN June 27** 4p

Dangerous Seduction ('18, Suspense) After a chance encounter with a charismatic stranger, Posy Pinkerton seizes the opportunity to experience one last fling before settling down with her fiancé, but her fling may actually be a deal with the devil. *Christa B. Allen, Richard de Klerk, Amber Goldfarb, Inga Cadranel.* (2:00) **LMN June 6** 10a

Dangerous When Wet ★★½ ('53, Musical Comedy) A French champagne salesman follows an Arkansas girl's attempt to swim the English Channel. *Esther Williams, Fernando Lamas, Jack Carson, Charlotte Greenwood.* (NR, 1:35) **TCM June 11** 2a

The Dark ★★ ('05, Horror) After the death of her daughter, a woman meets a mysterious girl who supposedly died in a mass suicide 50 years earlier. *Maria Bello, Sean Bean, Maurice Roëves, Sophie Stuckey.* (R, 1:32) (AL, AS, V) **EACTN June 9** 12:43a, 3:59p; **15** 6a; **29** 3:08a, 9:33a

The Dark Half ★★½ ('93, Horror) Based on Stephen King's novel about a writer whose seedy alter ego manifests itself through murder. *Timothy Hutton, Amy Madigan, Michael Rooker, Julie Harris.* (2:05) (AL, AS, GV) **RPLEX June 4** 11:08a; **9** 1:35a, 6p; **28** 1:10p

Dark Haul ('14, Suspense) After escaping from its captors, a deadly creature threatens to fulfill a prophecy and destroy the world. *Tom Sizemore, Rick Ravanello, Evalena Marie* (TV14, 2:01) **SYFY June 13** 3:59a

THE DARK KNIGHT RISES ★★★ ('12, Action) Eight years after he took the blame for Harvey Dent's death and vanished into the night, Batman is forced out of his self-imposed exile by a cunning cat burglar and a merciless terrorist called Bane. *Christian Bale, Anne Hathaway, Tom Hardy, Marion Cotillard.* (4:00) **AMC June 1** 6p; **2** 1p; **16** 7p; **17** 4p

Dark Shadows ★★½ ('12, Comedy) Turned into a vampire by a vengeful witch, Barnabas Collins escapes from his tomb after 200 years and finds 1972 Collinsport, Maine, a very different place. *Johnny Depp, Michelle Pfeiffer, Helena Bonham Carter, Eva Green.* (PG-13, 1:52) (AL, AS, V) **IFC-E June 9** 4a; **10** 1a; **21** 3:30a

Dark Skies ★★½ ('13, Science Fiction) A couple and their children gather their courage and determination to combat a terrifying threat that may be from an alien force. *Keri Russell, Josh Hamilton, Dakota Goyo, Kadan Rockett.* (2:07) (AL, AS, V) **SYFY June 4** 11:36a; **5** 2a; **21** 8a

THE DARK TOWER ★★ ('17, Fantasy) Roland Deschain, the last Gunslinger, must prevent the Man in Black from toppling the Dark Tower, the key that holds the universe together. *Idris Elba, Matthew McConaughey, Tom Taylor, Claudia Kim.* (2:00) (AL, AS, V) **FX June 3** 8p; **4** 5p; **13** 5p; **14** 11:30a; **22** 5p; **23** 3:30p

Darkman ★★★ ('90, Action) An acid-scarred scientist uses 99-minute masks to be with his girlfriend and trap gangsters. *Liam Neeson, Frances McDormand, Colin Friels, Larry Drake.* (1:39) (AL, AS, GV) **IPLEX June 8** 5:38a, 12:18p, 7:22p; **12** 2:33p; **21** 4:33a, 5:42p

Darkman II: The Return of Durant ★★½ ('95, Horror) Crime lord Robert G. Durant awakens from a coma and again destroys disfigured Darkman's liquid-skin laboratory. *Arnold Vosloo, Larry Drake, Renee O'Connor, Kim Delaney.* (1:35) (AL, V) **IPLEX June 4** 1:55p; **5** 9:06a; **8** 9p; **17** 1:12p

Darkman III: Die Darkman Die ★★ ('96, Horror) A drug kingpin entraps faceless crime-fighter Darkman for experiments by a surgeon mistress. *Jeff Fahey, Arnold Vosloo, Darlanne Fluegel, Roxann Biggs-Dawson.* (1:29) (AL, V) **IPLEX June 3** 1:17a; **8** 10:35p; **17** 4:21p; **18** 3:50a

DARKNESS FALLS ★★ ('03, Horror) The spirit of a woman who was lynched more than 150 years earlier haunts residents of a New England town. *Chaney Kley, Emma Caulfield, Lee Cormie, Grant Piro.* (1:27) (AL, V) **MPLEX June 4** 12:22a, 6:47p; **14** 12:59a, 10:12a, 8:16p

A Dash of Love ('17, Romance-Comedy) When an aspiring chef lands a dream job at her idol's restaurant, she befriends the handsome executive chef. After they are wrongly fired, the duo open their own eatery to prove their food is better. *Jen Lilley, Brendan Penny, Peri Gilpin, Kandyse McClure.* (TVG, 2:00) **HALL June 1** 12p

Date Night ★★½ ('10, Romance-Comedy) Mistaken identity creates an unforgettable adventure for two suburbanites who were trying to invigorate their marriage with an evening at a bistro. *Steve Carell, Tina Fey, Mark Wahlberg, Taraji P. Henson.* (2:00) (AL, AS, V) **CMT June 23** 2a

Dating a Sociopath ('18, Drama) A young woman becomes increasingly suspicious of her mother's new boyfriend. *Jessalyn Gilsig, Jon Cor, Hannah Vandenbygaart, Scott Gibson.* (2:00) **LMN June 20** 10a

A Daughter's Deception ('19, Drama) Forced to give up her daughter for adoption when she's underage, a woman is thrilled to welcome her back into her life as an adult. She discovers her daughter is a sociopath who has murderous tendencies and poses a danger to everyone. *Jade Harlow, Rusty Joiner, Kennedy Tucker, Skyler Wright.* (TV14, 2:00) **LMN June 19** 4p

A Daughter's Plan to Kill ('19, Drama) When Katie and Greg Carlyle invited Greg's estranged daughter to live with them, they had no idea that they would be inviting jealousy, violence, and deceit into their home to wreak havoc on their perfect life. *Claire Coffee, Matt Dallas, Donald Dash, Lauren DiMario.* (2:00) **LMN June 21** 4p

David Attenborough's Conquest of the Skies Sir David Attenborough charts the story the planet's first flyers: the insect. (1:00) (Part 1 of 3) **SMITH June 30** 8a

David Attenborough's Conquest of the Skies Sir David Attenborough meets some critters who glide through life in Borneo. (TVPG, 1:00) (Part 2 of 3) **SMITH June 30** 9a

David Attenborough's Conquest of the Skies The creatures that dominate our skies today. (1:00) (Part 3 of 3) **SMITH June 30** 10a

Dawn at Socorro ★★½ ('54, Western) A retired gunfighter and a saloonkeeper play cards, with the saloon and a dance-hall girl at stake. *Rory Calhoun, Piper Laurie, David Brian, Kathleen Hughes.* (1:23) **RPLEX June 17** 12:30p, 6:37p; **18** 6:12a

Dawn of the Planet of the Apes ★★★ ('14, Science Fiction) Human survivors of a plague threaten Caesar's growing nation of genetically evolved apes. Though they reach a fragile peace, soon both sides are brought to the brink of a war that will determine which will become Earth's dominant species. *Andy Serkis, Jason Clarke, Gary Oldman, Keri Russell.* (PG-13, 2:10) (AL, AS, V) **FXM June 20** 2:50p; **21** 12p

The Day After Tomorrow ★★½ ('04, Action) A climatologist tries to locate his son after global warming leads to worldwide natural disasters. *Dennis Quaid, Jake Gyllenhaal, Ian Holm, Emmy Rossum.* (2:30) (AS, V) **AMC June 13** 8:30p; **14** 12:25a; **24** 8p, 10:30p

A Day of Fury ★★½ ('56, Western) A town marshal owes his life to an aging gunfighter and refuses to stop him until the debt is paid. *Dale Robertson, Mara Corday, Jock Mahoney, Carl Benton Reid.* (NR, 1:18) **EWESTN June 25** 11:13p; **26** 9:08a

Day of Reckoning ('16, Science Fiction) Fifteen years after demon-like beings nearly eradicated mankind, they return to finish the job. *Raymond J. Barry, Barbara Crampton, Heather McComb, Jackson Hurst.* (2:00) (AS, V) **SYFY June 8** 3:45a

Day of the Bad Man ★★ ('58, Western) A cow-town judge stands alone against four related outlaws who aim to free a killer about to hang. *Fred MacMurray, Joan Weldon, John Ericson, Robert Middleton.* (NR, 1:21) **EWESTN June 4** 12:46a, 6:23a, 8:05p; **14** 3:38p; **19** 7:29a; **23** 4:04a, 10:41a, 9:59p

The Day the Earth Stood Still ★★ ('08, Science Fiction) A woman and her stepson learn the chilling meaning behind the proclamation of an alien visitor that he is a friend to the Earth. *Keanu Reeves, Jennifer Connelly, Kathy Bates, Jaden Smith.* (PG-13, 1:44) (AS, V) **ECLASS June 6** 3:07a, 7:14p; **16** 10:48a; **22** 4:14a, 3:22p, **EACTN June 3** 1:25p, 9:14p; **18** 2p; **19** 3:37a, 10:14a; **27** 4a, 12:45p, 11:34p

Daybreakers ★★½ ('09, Horror) Faced with a critical blood shortage, a vampire hematologist joins forces with humans to perfect a cure for his problem. *Ethan Hawke, Willem Dafoe, Claudia Karvan, Michael Dorman.* (2:00) (AL, AS, BN, GV) **FX June 1** 7a; **22** 7a; **27** 3a, **FXM June 25** 9:55p

Days of Glory ★★½ ('44, War) A Soviet guerrilla leader falls in love with a dark beauty, and together they fight the Nazis. *Tamara Toumanova, Gregory Peck, Alan Reed, Maria Palmer.* BW (NR, 1:26) **TCM June 11** 11:30a

Days of Thunder ★★½ ('90, Action) An upstart stock-car driver goes to the edge for his manager, his brain-surgeon girlfriend and himself. *Tom Cruise, Robert Duvall, Nicole Kidman, Randy Quaid.* (2:00) (AL, AS, V) **FLIX June 7** 6p; **11** 2p; **15** 8p; **20** 4p; **24** 6p; **28** 2p

Day-Time Wife ★★ ('39, Comedy) A woman catches her husband with his secretary in her new job as an architect's secretary. *Tyrone Power, Linda Darnell, Warren William* BW (NR, 1:11) **FXM June 4** 1:45a; **15** 3a; **20** 1:45a

Dazed and Confused ★★★ ('93, Drama) Assorted teens waste another day of school before getting down to wasting summer in 1976 Austin, Texas. *Jason London, Wiley Wiggins, Sasha Jenson, Rory Cochrane.* (R, 1:43) (AL, AS) **ENCR-W June 1** 7:32a, 2:35p; **2** 5:17a; **12** 1:56a, 10:37a, 5:28p, **ECLASS June 15** 2:50a; **20** 11:33a; **21** 1:41a; **23** 5:10a; **25** 12:29p

Dead on Campus ('14, Drama) A nerdy and introverted guy is seduced by a sorority pledge, and their tryst goes viral. When he is found dead from an apparent suicide, his sister does not believe he killed himself, and investigates the sorority's dark secrets. *Katelyn Tarver, Tamara Duarte, Nicki Aycox, Noam Jenkins.* (2:00) **LMN June 18** 2p

Dead Ringers ★★★½ ('88, Horror) Twin-brother gynecologists are divided by a patient and doomed by drugs. *Jeremy Irons, Geneviève Bujold, Heidi von Palleske, Barbara Gordon.* (1:59) (AL, AS, N, V) **RPLEX June 4** 1:28a; **8** 9:57p; **9** 5:28a, 4:03p; **20** 11:32p; **21** 6:43a, 3:45p; **25** 2:19a, 8p; **29** 6p

Dead 7 ('16, Horror) A group of gunslingers must take out a horde of zombies to save a small town. *Nick Carter, Carrie Keagan, Joey Fatone, A.J. McLean.* (2:00) (AS, GV) **SYFY June 5** 4a

Deadliest Catch: Bloodline Josh and Casey have one last goal to achieve in Hawaii: land a big marlin. (TV14, 1:00) **APL-E June 11** 8p, **APL June 11** 11p

A Deadly Affair ('17, Suspense) A woman who suspects her contractor husband of having an affair trails him to a house and finds him dead.

Valerie Azlynn, Luke Edwards, Alan Powell, Austin Highsmith. (TV14, 2:00) **LMN June 5** 6a

Deadly Daughter Switch ('20, Suspense) A woman is horrified to learn that her biological daughter was switched at birth with another girl. *Lindsay Hartley, Allison McAtee, Hannah Barefoot, Jason Olive.* (2:00) **LMN June 14** 4p

Deadly Ex ('16, Suspense) A woman interprets a kiss at a high school reunion as an invitation to follow her ex across the country and supplant his current family. *Natasha Henstridge, Marguerite Moreau, Jason Gerhardt, Sammi Hanratty.* (TV14, 2:00) (AS, V) **LMN June 5** 6p

Deadly Exchange ('18, Crime Drama) Samantha and her daughter, Blake, host their new foreign exchange student, Chloe, for senior year of high school. Chloe's unstable fantasies of making Samantha her new mother push her over the edge when things don't go her way. *Lindsay Hartley, Rhys Matthew Bond, Jason-Shane Scott, Victoria Konefal.* (TV14, 2:00) **LMN June 5** 8a

DEADLY EXPOSÉ ('17, Suspense) When several carnal murders in a small beach town are linked to the public release of a discreet dating app's client information, detective Maxine Payton suspects the killer may be someone intimately close to her. *Melissa Archer, Brandon Beemer, Alyshia Ochse, Stephanie Erb.* (2:03) (AS) **LIFE June 13** 8p; **14** 12a, 4p

Deadly Hollywood Obsession ('19, Suspense) After saving a boy from a kidnapping attempt, a woman is hired to be the boy's home-school teacher. When the father and the woman start to fall in love, the father's stalker switches targets. *Sarah Roemer, Jon Prescott, Hannah Barefoot, Adrian Gaeta.* (2:00) **LMN June 5** 2p; **10** 9p; **11** 1a

Deadly Influencer ('19, Drama) A young woman commits murder to keep her classmates' social media careers under her thumb. After killing a popular friend, she turns her sights on a new girl, but the girl's mother suspects the truth and will fight to protect her daughter. *Abby Ross, Anne Dudek, Morgan Taylor Campbell, Keara Graves.* (TV14, 2:00) **LMN June 8** 6p; **19** 12p

Deadly Matrimony ('18, Suspense) A newlywed's marriage takes a treacherous turn after she discovers disturbing details about her husband's mysterious past. *Katherine Bailess, Damon Dayoub, Ali Cobrin, Tiffany Hines.* (TV14, 2:00) **LMN June 5** 10a

DEADLY MILE HIGH CLUB ('20, Suspense) Obsessed with a handsome student, a deranged flight instructor tries to destroy the people in his life and make him fall in love with her. *Allison McAtee, Marc Herrmann, Anna Marie Dobbins, Connor Carlson.* (2:00) **LMN June 26** 8p; **27** 12a; **28** 8p; **29** 12a

A Deadly Price for Her Pretty Face ('20, Suspense) Two criminals kidnap a fashion model, intent on selling her to human traffickers. Held hostage in a remote cabin, she must do whatever it takes to escape her captors and get back to her daughter. *Shawn Pyfrom, Kevin Fonteyne, Brytnee Ratledge, Marie Wagenman.* (2:00) **LMN June 5** 4p

DEADLY SECOND CHANCES ('15, Crime Drama) After a mistake in court allows a murderer to go free, Yasmine visits her hometown. She plans to use the time away to rebuild the case she just lost, but nothing goes as planned when the man she let free shows up and vows to kill her. *Bree Williamson, Emilija Baranac, Primo Allon, Dani Alvarado.* (2:00) **LMN June 5** 8p; **6** 12a; **7** 8p; **8** 12a; **17** 10p; **18** 2a

Deadly Sorority ('17, Suspense) Best friends Samantha and Kristina go their separate ways when Kristina gets into the hottest sorority on campus. The nightmare begins when Kristina is murdered and Samantha becomes the next target of the campus killer. *Greer Grammer, Chloe Babcook, Moira Kelly, Steve Bacic.* (TVPG, 2:00) **LMN June 5** 12p

DEADLY TRANSACTION ('18, Suspense) Two teenagers use their high school art room to print counterfeit money. Things start to go wrong when their debt-ridden teacher becomes suspicious. *Sarah Butler, Larissa Albuquerque, James Dean, Kayla Wallace.* (2:00) **LMN June 19** 8p; **20** 12a; **21** 8p; **22** 12a

Deadpool ★★★ ('16, Action) Armed with accelerated healing powers and a twisted sense of humor, mercenary Wade Wilson adopts the alter ego Deadpool and hunts down the man who nearly destroyed his life. *Ryan Reynolds, Morena Baccarin, Ed Skrein, T.J. Miller.* (R, 1:48) (AL, AS, GV, N) **FXM June 14** 3:45p, 6p

Death at a Funeral ★★ ('10, Comedy) Sibling rivalry, family secrets and a mysterious stranger threaten to blow the lid off the coffin when a man tries to give his late father a proper memorial. *Keith David, Loretta Devine, Peter Dinklage, Ron Glass.* (3:00) (AL, AS) **BET June 12** 8p; **13** 2p; **27** 2p

Death of a Cheerleader ('19, Crime Drama) A shy high school outsider aspires to be beautiful, popular and perfect. She tries to become friends with the rich and pretty leader of the school's most prestigious clique, but when she is rejected, it fuels a jealous rage that leads to murder. *Aubrey Peeples, Sarah Dugdale, Kellie Martin, Morgan Taylor Campbell.* (TV14, 2:00) **LMN June 3** 12p

Death Race ★★ ('08, Action) Imprisoned for a murder he did not commit, a three-time speedway champion must compete in a brutal auto race in which the penalty for losing is death. *Jason Statham, Tyrese Gibson, Ian McShane, Joan Allen.* (R, 1:45) (AL, AS, GV) **EBLACK June 15** 10p; **16** 5:06a; **28** 11:09a, 6:21p, **ECLASS June 20** 5:34a, 1:18p, **EACTN June 3** 12:42a; **11** 3:30p; **25** 5:34a, 5:43p

Death Race 2 ('10, Action) Convicted of killing a cop, an inmate competes in a brutal race where cars are deadly weapons. *Luke Goss, Ving Rhames, Sean Bean, Danny Trejo.* (R, 1:36) (AL, AS, GV) **EBLACK June 4** 3:23a; **16** 6:53a, **EACTN June 22** 4:52a; **25** 7:20a, 7:30p

Death Race 3 ('12, Action) Only one victory away from winning his freedom, legendary driver Carl Lucas enters the first Death Race to take place in the brutal Kalahari Desert. *Luke Goss, Ving Rhames, Danny Trejo, Dougray Scott.* (R, 1:45) (AL, AS, V) **EBLACK June 5** 3:59a; **15** 1:51a, **EACTN June 10** 2:13a; **25** 9:02a, 9:13p

Decision Before Dawn ★★½ ('51, Drama) A German prisoner agrees to spy for the Allies and joins a U.S. officer behind enemy lines. *Richard Basehart, Gary Merrill, Oskar Werner, Hildegarde Neff.* BW (NR, 1:59) **FXM June 6** 6:30a; **7** 4:45a; **24** 4:55a

Deep Cover ★★★ ('92, Crime Drama) An undercover officer hooks up with a lawyer who deals drugs for a West Coast cartel run by a foreign diplomat. *Larry Fishburne, Jeff Goldblum, Victoria Dillard, Charles Martin Smith.* (R, 1:48) (AL, AS, BN, V) **EBLACK June 19** 12:12a; **24** 10:27a; **29** 1:28a, **ESUSP June 1** 2:14a; **10** 10:32a, **RPLEX June 16** 2:41a, 9:44a, 9:43p; **28** 4:22a, 11:21a

Deep Valley ★★½ ('47, Drama) A shy California farm girl falls in love with a fugitive from a chain gang. *Ida Lupino, Dane Clark, Wayne Morris, Fay Bainter.* BW (NR, 1:44) **TCM June 3** 1p

Deepwater Horizon ★★★ ('16, Suspense) Chief electronics technician Mike Williams and other crew members fight for survival when the Deepwater Horizon drilling rig explodes on April 20, 2010, in the Gulf of Mexico. *Mark Wahlberg, Kurt Russell, Douglas M. Griffin, James DuMont.* (2:30) (AL, AS) **FX June 8** 4:30p; **9** 11a

Definitely, Maybe ★★★ ('08, Romance-Comedy) At his young daughter's urging, a man on the cusp of divorce reminisces about his past romances and has her guess which one became her mother. *Ryan Reynolds, Isla Fisher, Abigail Breslin, Rachel Weisz.* (1:53) (AL, AS) **MPLEX June 1** 12:12a, 3:07p; **11** 6:14a, 6:46p

Deliver Us From Eva ★★½ ('03, Romance-Comedy) In order to get a breather from their meddling sister-in-law, three men pay a playboy $5,000 to romance her. *LL Cool J, Gabrielle Union, Duane Martin, Essence Atkins.* (R, 1:41) (AL, AS) **ENCR-W June 4** 1:42p; **10** 12:16a, 12:10p, **EBLACK June 12** 1:26a, 1:10p, 10p; **20** 5:33p; **21** 9:39a; **29** 10:45a, 10p

Delta Force 2: The Columbian Connection ★★½ ('90, Action) A colonel leads Marines on a mission to destroy a Latin drug thug's cocaine cartel. *Chuck Norris, Billy Drago, Bobby Chavez, John P. Ryan.* (1:52) (AL, AS, BN, GV) **EACTN June 9** 10:38a, 5:35p; **21** 1:34a, 8p, **RPLEX June 6** 6:42a, 6:05p; **18** 12:48a, 4:53p; **29** 6:51a, 2:14p, 9:49p

The Departed ★★★½ ('06, Crime Drama) In Boston an undercover cop gains a gangland chief's trust, while a career criminal infiltrates the police force for the mob. *Leonardo DiCaprio, Matt Damon, Jack Nicholson, Mark Wahlberg.* (R, 2:32) (AL, AS, GV, SSC) **BBCA June 15** 8p, 11:30p, **IFC-E June 1** 8:45a; **12** 2:45p, 10p; **27** 5p; **28** 12:45p

Derailed ★★ ('05, Suspense) Adulterous lovers must turn the tables on a violent blackmailer to save their respective families. *Clive Owen, Jennifer Aniston, Vincent Cassel, Melissa George.* (R, 1:47) (AL, AS, GV) **IFC-E June 11** 8a; **12** 4:15a; **30** 4a

Descendants ('15, Children's) Ben, the teenaged son of King Beast and Queen Belle, invites the exiled children of defeated villains to attend a prep school with the heroes' children. *Dove Cameron, Kristin Chenoweth, Sarah Jeffery, BooBoo Stewart.* (NR, 1:52) **DISN June 18** 7p

Descendants 2 ('17, Children's) When the pressure to be royally perfect gets to be too much for Mal, she returns to the Isle of the Lost. She discovers that Uma, the daughter of Ursula, has taken over as queen, and that her gang is finalizing plans to bring down the barrier. *Dove Cameron, Cameron Boyce, Sofia Carson, BooBoo Stewart.* (NR, 1:51) **DISN June 18** 9p

Descendants 3 ('19, Children's) Mal and her friends face their biggest challenge yet when an unfathomable dark force threatens the people of Auradon. *Dove Cameron, Sofia Carson, Cameron Boyce, Booboo Stewart.* (NR, 1:46) **DISN June 19** 6:05p

Desert Hearts ★★½ ('85, Romance) A New York professor divorces her husband and has an affair with another woman in 1959 Reno. *Helen Shaver, Patricia Charbonneau, Audra Lindley, Andra Akers.* (1:35) (AL, AS, N) **FLIX June 4** 1:15a; **9** 2:15a; **20** 12a; **27** 3:45a

Desert Passage ★★½ ('52, Western) Two stage-line operators learn their passenger to Mexico is an outlaw with loot. *Tim Holt, Richard Martin, Joan Dixon* BW (NR, 1:02) **TCM June 9** 5a

Design for Scandal ★★½ ('41, Romance-Comedy) A newsman falls in love on Cape Cod with the judge his angry boss expects him to discredit. *Rosalind Russell, Walter Pidgeon, Edward Arnold, Lee Bowman.* BW (NR, 1:25) **TCM June 4** 6:30a

Designing Woman ★★★ ('57, Comedy) A married sportswriter and fashion designer have clashing friends. *Gregory Peck, Lauren Bacall, Dolores Gray, Sam Levene.* (NR, 1:58) **TCM June 11** 9:15a

Desiree ★★★ ('54, Historical Drama) Spurned when poor by a woman he loves, Napoleon Bonaparte meets her again when he's rich and famous. *Marlon Brando, Jean Simmons, Merle Oberon, Michael Rennie.* (NR, 1:50) **FXM June 22** 7:25a; **23** 5:15a

Desperado ★★½ ('95, Action) A guitar-playing stranger shoots up a Mexican cantina while seeking the drug dealer who killed his girlfriend. *Antonio Banderas, Salma Hayek, Joaquim de Almeida, Cheech Marin.* (R, 1:43) (AL, AS, GV, SSC) **ESUSP June 9** 5:27a, 6:13p; **19** 1:11a, 5:26p

The Desperado ★★ ('54, Western) A gunfighter saves a framed Texan from carpetbaggers, twin killers and corrupt state police. *Wayne Morris, James J. Lydon, Beverly Garland, Rayford Barnes.* BW (NR, 1:21) **TCM June 9** 8:45a

Desperate Trails ★★ ('39, Western) A cowboy hero routs rustlers and corrupt town officials. *Johnny Mack Brown, Bob Baker, Fuzzy Knight, Frances Robinson.* BW (NR, :58) **EWESTN June 8** 1:29a

Despicable Me ★★★ ('10, Children's) Animated. As he tries to execute a fiendish plot to steal the moon, a supervillain meets his match in three little orphan girls who want to make him their dad. *Voices of Steve Carell, Jason Segel, Russell Brand, Julie Andrews.* (2:05) (AS) **FREEFM June 20** 2p; **21** 11:50a; **23** 7p; **24** 5p

Despicable Me 2 ★★★ ('13, Children's) Animated. Just as Gru settles into his new role as a suburban family man, the ultrasecret Anti-Villain League sends him on a mission to nab the perpetrator of a spectacular heist. *Voices of Steve Carell, Kristen Wiig, Benjamin Bratt, Miranda Cosgrove.* (2:10) (AS) **FREEFM June 20** 4:05p; **21** 1:55p; **23** 9p; **24** 7p

Despicable Me 3 ★★½ ('17, Children's) Animated. Fired from the Anti-Villain League, Gru travels to Freedonia to meet his long-lost twin brother for the first time. The siblings soon find themselves in an uneasy alliance to take down Balthazar Bratt, a former 1980s child star who's out for revenge. *Voices of Steve Carell, Kristen Wiig, Trey Parker, Miranda Cosgrove.* (2:00) (AS) **FXX June 20** 3p, 7p

Destination Wedding ('17, Romance-Comedy) Ellie has been painstakingly planning her sister Mandy's destination wedding for a very long time. When Mandy and her fiance don't show up, Ellie and her ex-boyfriend find themselves reconnecting while frantically trying to prevent a disaster. *Alexa PenaVega, Jeremy Guilbaut, Andrea Brooks, Rafael Simón.* (TVG, 2:00) **HALL June 16** 2p

Destry Rides Again ★★★ ('39, Western) Deputy sheriff Destry tames the town of Bottle Neck, including saloon singer Frenchy. *James Stewart, Marlene Dietrich, Mischa Auer, Charles Winninger.* BW (NR, 1:34) **EWESTN June 2** 3:39a; **14** 1:18a, 2:02p, 10:06p; **24** 11:40p; **25** 8:11a

Deuce Bigalow: European Gigolo ★½ ('05, Comedy) Deuce meets a series of unusual women when a pimp uses him as bait to find a killer. *Rob Schneider, Eddie Griffin, Jeroen Krabbé, Til Schweiger.* (R, 1:23) (AL, AS, N, SSC) **ENCR-W June 1** 7:34p; **2** 3:29p; **7** 4:47a; **16** 4:18p; **17** 10:32a, **EBLACK June 11** 1:21p; **22** 1:14a, 10p, **ECLASS June 14** 7a

Devil in a Blue Dress ★★½ ('95, Mystery) A mortgage and no job force a black war hero to seek a mystery lady for a shady guy in 1948 Los Angeles. *Denzel Washington, Tom Sizemore, Jennifer Beals, Don Cheadle.* (R, 1:42) (AL, AS, V) **EBLACK June 2** 2:09p; **13** 10:53a, 5:39p; **23** 12:04p, 10p; **27** 9:23a, 4:26p, **ECLASS June 21** 3:26a, 5:36p, **EACTN June 4** 3:03p; **15** 4:17a, 3p

The Devil Wears Prada ★★★ ('06, Comedy) A recent college graduate lands a job working for a famous and diabolical editor of a New York fashion magazine. *Meryl Streep, Anne Hathaway, Adrian Grenier, Stanley Tucci.* (2:30) (AS) **VH1 June 5** 5:30p

The Devil Within Her ★½ ('75, Horror) An ex-stripper gives birth to a satanic infant who wreaks havoc upon those around him. A woman is cursed by a dwarf after she rejects his

All Times Pacific. Not all networks are available in all areas.

advances, then has an enormous baby possessed by the evil spirit of the dwarf. *Joan Collins, Eileen Atkins, Donald Pleasence* (R, 1:30) (AS, N, V) **TCM June 6** 12:30a

Devious Nanny ('18, Suspense) A woman tries to protect her family after her husband has an affair with their nanny. As her husband's co-workers are killed, she discovers everything is not what it appears to be. *Michelle Borth, Olesya Rulin, Kabby Borders, Antonio Cupo.* (TV14, 2:00) **LMN June 24** 2p

Diagnosis Delicious ('16, Romance) A young doctor finds an effective cure for her stress when she attends a cooking class. *Maya Stojan, Ryan Rottman, Tanya Chisholm, Brian Baumgartner.* (TVPG, 2:00) **UP June 1** 9p

Diary of a Mad Black Woman ★★ ('05, Comedy-Drama) A woman must put her life back together after her husband of 18 years abruptly kicks her out of the house. *Kimberly Elise, Steve Harris, Shemar Moore, Tamara Taylor.* (2:30) (AL, AS, V) **VH1 June 6** 5p; **7** 12p

Diary of a Wimpy Kid: The Long Haul ★½ ('17, Children's) Young Greg Heffley must accompany the rest of his family on a road trip for a relative's birthday celebration. His imagination soon kicks into overdrive as he sneakily hatches a scheme to meet YouTube sensation Mac Digby at a gaming convention. *Jason Drucker, Alicia Silverstone, Tom Everett Scott, Charlie Wright.* (2:00) (AS) **FXX June 5** 11a; **6** 6a

DICK ★★★ ('99, Comedy) Two enraptured high-school girls become President Nixon's official dog-walkers and secret advisers. *Kirsten Dunst, Michelle Williams, Jim Breuer, Will Ferrell.* (1:35) (AL, AS) **FLIX June 3** 11a, 8p; **6** 3p; **12** 6:15p

The Dirty Dozen ★★★½ ('67, War) A U.S. Army major selects and trains 12 hard-core criminals for a daring raid on an impregnable Nazi chateau. *Lee Marvin, Ernest Borgnine, Charles Bronson, Jim Brown.* (NR, 2:29) (AS, MV) **SUND June 21** 2:30p; **27** 2p

Dirty Mary, Crazy Larry ★★★ ('74, Action) Two guys steal $150,000, buy a race car and speed around California with a woman they pick up. *Peter Fonda, Susan George, Adam Roarke, Kenneth Tobey.* (PG, 1:33) (AL, AS, V) **FXM June 21** 12a, 10:25a

Dirty Teacher ('13, Suspense) After a high school senior learns her boyfriend is having an affair with a teacher, she becomes the victim of an elaborate frame-up. *Josie Davis, Cameron Deane Stewart, Kelcie Stranahan, Darlene Vogel.* (TV14, 2:00) **LMN June 18** 8a

Disturbia ★★½ ('07, Suspense) Under house arrest, a troubled youth is unsure if his neighbor is really a serial killer or if his suspicions are the result of a captive and overactive imagination. *Shia LaBeouf, David Morse, Sarah Roemer, Carrie-Anne Moss.* (2:00) (AS, V) **TNT June 20** 1p; **21** 2a

Divergent ★★ ('14, Science Fiction) In a future society, people are divided into factions based on their personalities. After a young woman learns she is a Divergent and will never fit into any one group, she uncovers a conspiracy to destroy all those like her. *Shailene Woodley, Theo James, Ashley Judd, Jai Courtney.* (3:00) (AS, V) **TNT June 7** 11p; **14** 12:45a

THE DIVIDE ★½ ('11, Science Fiction) Fear of the unknown and a dwindling supply of food lead survivors of a nuclear holocaust to turn against one another. *Michael Biehn, Lauren German, Milo Ventimiglia, Rosanna Arquette.* (R, 1:50) (AL, AS, GV) **EBLACK June 8** 5:09a, **EACTN June 2** 5:21p, **IPLEX June 4** 9p; **16** 3:50a

THE DIVORCE PARTY ('19, Comedy) A recently divorced man hires his former wedding planner to throw a divorce party to celebrate his newfound freedom. *Thomas Cocquerel, Matilda Lutz, Claire Holt, Will Brittain.* (1:37) (AS) **IPLEX June 5** 7:29a; **11** 1:50p, 10:36p; **23** 7:21a, 7:24p; **28** 8:32a

D.O.A. ★★★ ('49, Crime Drama) A dying accountant has a few days left to find out who spiked his drink with poison and why. *Edmond O'Brien, Pamela Britton, Luther Adler, Beverly Campbell.* BW (NR, 1:23) **TCM June 19** 6:30a

DOC HOLLYWOOD ★★★ ('91, Romance-Comedy) An upstart plastic surgeon gets stuck in a one-doctor Southern town and falls in love with a local. *Michael J. Fox, Julie Warner, Barnard Hughes, Woody Harrelson.* (2:25) (AL, AS, BN) **AXSTV June 1** 6p, 8:25p, **HDMOV June 9** 6p, 9:15p; **20** 4:15p; **21** 12:15a; **29** 11:55a; **30** 4:40a

Dr. Seuss' The Cat in the Hat ★★ ('03, Niños) Un travieso felino, en busca de diversión, irrumpe en el hogar de dos niños aprovechando la ausencia de la madre. *Mike Myers, Alec Baldwin, Kelly Preston, Dakota Fanning.* (1:30) (AS) **TELM June 13** 12p

Doctor Strange ★★★ ('16, Action) After a terrible accident, Dr. Stephen Strange loses his ability to operate but finds new purpose when a mystical being known as the Ancient One reveals that Dr. Strange is the newly designated Sorcerer Supreme. *Benedict Cumberbatch, Chiwetel Ejiofor, Rachel McAdams, Benedict Wong.* (2:30) (AS, V) **USA June 6** 5p

The Doctor Will Kill You Now ('19, Suspense) After a skiing accident, Sarah's life is saved thanks to a brilliant surgeon, Dr. Vincent. But when Dr. Vincent mistakes Sarah's gratitude for love, he becomes obsessed with her, determined to have her at any cost. *Gina Vitori, Anthony Jensen, Matthew Pohlkamp, Joel Berti.* (2:00) **LMN June 23** 8p; **24** 12a

Dodge City ★★★ ('39, Western) A Texas cattleman comes to Dodge City, Kan., with his buddies and dons a badge to clean it up. *Errol Flynn, Olivia de Havilland, Ann Sheridan, Bruce Cabot.* (NR, 1:44) (V) **TCM June 2** 6:30p

DODSWORTH ★★★★ ('36, Drama) An industrialist and his frivolous wife retire to Europe, where their marriage ends. *Walter Huston, Ruth Chatterton, David Niven, Paul Lukas.* BW (NR, 1:41) **TCM June 7** 9a

A Dog's Purpose ★★ ('17, Comedy-Drama) Reincarnated as different dogs over the course of five decades, a lovable and devoted canine keeps reuniting with the original owner who cared for it as a golden retriever puppy. *Voice of Josh Gad, Dennis Quaid, Peggy Lipton, Bryce Gheisar.* (2:00) (AS, V) **FXX June 12** 1p; **13** 10:30a

Doll Face ★★ ('45, Musical) A burlesque queen and her boyfriend use her ghostwritten autobiography as a ticket to Broadway. *Vivian Blaine, Dennis O'Keefe, Perry Como, Carmen Miranda.* BW (NR, 1:20) **FXM June 17** 4:45a; **18** 3a

Don Jon's Addiction ★★★ ('13, Comedy-Drama) A New Jersey bartender embarks on his first genuine relationship with a woman, but his constant craving for Internet porn threatens to bring things crashing down. *Joseph Gordon-Levitt, Scarlett Johansson, Julianne Moore, Tony Danza.* (R, 1:29) (AL, AS, SSC) **ENCR-W June 11** 10:38p; **12** 1:55p; **17** 11:58a, 7:27p; **25** 7:30a

Don Ricardo Returns ★★ ('46, Western) A courtly aristocrat tries to regain his honor and position after his clever cousin spreads the word that he is dead. *Fred Coby, Isabelita, Martin Garralaga, Anthony Warde.* BW (1:09) **RPLEX June 8** 12:13p; **11** 4:28p

Donnie Brasco ★★★½ ('97, Crime Drama) An undercover FBI agent uses the patronage of an unwitting mobster to infiltrate the New York Mafia. *Al Pacino, Johnny Depp, Michael Madsen, Bruno Kirby.* (2:15) (AL, AS, BN, GV) **FLIX June 1** 12p, 10p; **6** 12:30a; **9** 11a, 11p; **11** 5:45p; **14** 11:45a, 10:15p

Don't Be a Menace to South Central While Drinking Your Juice in the Hood ★★½ ('96, Comedy) A Los Angeles teen with an irresponsible father seeks guidance from a cousin whose weapons color-coordinate with his sneakers. *Shawn Wayans, Marlon Wayans, Tracey Cherelle Jones, Chris Spencer.* (R, 1:28) (AL, AS, N, V) **ECLASS June 27** 11:26a, 10:39p

Don't Breathe ★★★ ('16, Suspense) Three trapped thieves must fight for their lives after breaking into the home of a blind veteran. *Jane Levy, Dylan Minnette, Daniel Zovatto, Stephen Lang.* (2:00) (AL, AS, GV) **FX June 4** 9:30a, **FXM June 8** 11:10p; **20** 10:10p

Don't Look Back ★★★ ('67, Documentary) Filmmaker D.A. Pennebaker chronicles Bob Dylan's 1965 British concert tour, with Joan Baez and Donovan. *Bob Dylan, Albert Grossman, Bob Neuwirth, Joan Baez.* BW (NR, 1:36) (AL, AS) **TCM June 27** 7p

Don't Make Waves ★★½ ('67, Comedy) A reckless beauty runs a tourist off the road, then brings him to her lover's Malibu beach house. *Tony Curtis, Claudia Cardinale, Sharon Marie Tate, Robert Webber.* (NR, 1:37) **TCM June 25** 12:30a

DON'T THINK TWICE ★★★½ ('16, Comedy-Drama) Turmoil strikes a New York improv troupe when one member leaves to star in a television show. *Keegan-Michael Key, Gillian Jacobs, Mike Birbiglia, Kate Micucci.* (R, 1:28) (AL, AS) **ENCR-W June 19** 6:56a; **29** 2:58a, **EBLACK June 11** 11:52p; **27** 12:48p

Doom ★★ ('05, Science Fiction) Soldiers use heavy firepower to battle mutants at a high-tech research facility on Mars. *The Rock, Karl Urban, Rosamund Pike, Ben Daniels.* (R, 1:44) (AL, AS, GV) **ESUSP June 11** 11:57a, 9p; **30** 4:46a

Doomed Caravan ★★½ ('41, Western) Hopalong Cassidy rides shotgun for a freight company and comes up against a gang of outlaws posing as cavalrymen. *William Boyd, Russell Hayden, Andy Clyde* BW (NR, 1:00) **EWESTN June 16** 9:32a

Double Daddy ('15, Drama) A teen's life turns upside down when her boyfriend impregnates both her and a new student at school. *Mollee Gray, Brittany Curran, Cameron Palatas, Maeve Quinlan.* (TV14, 2:00) **LIFE June 21** 2p

DOUBLE INDEMNITY ★★★★ ('44, Crime Drama) An insurance man helps a platinum blonde kill her husband, but all does not go as planned. *Fred MacMurray, Barbara Stanwyck, Edward G. Robinson, Porter Hall.* BW (NR, 1:46) **TCM June 22** 6:15a

Double Jeopardy ★★★ ('99, Suspense) While in jail for murdering her husband, a woman discovers he is living under a new identity with their son. *Tommy Lee Jones, Ashley Judd, Bruce Greenwood, Annabeth Gish.* (R, 1:45) (AL, AS, V) **ENCR-W June 6** 3:22a; **11** 7:51a, 3:26p, **ESUSP June 2** 3:47a, 8:12p; **15** 3:17p, 10:40p

DOUBLE TEAM ★½ ('97, Adventure) An international spy teams with a flamboyant weapons dealer to escape from a penal colony and save his family. *Jean-Claude Van Damme, Dennis Rodman, Mickey Rourke, Paul Freeman.* (1:40) (V) **HDMOV June 7** 6p, 11:05p; **11** 11:30a; **12** 6:05a; **17** 11:45a; **18** 3:10a; **26** 4:20p; **27** 2:10a, 9:35a

The Doughgirls ★★½ ('44, Comedy) A Russian sniper named Natalia helps three women get married in wartime Washington. *Ann Sheridan, Alexis Smith, Jane Wyman, Jack Carson.* BW (NR, 1:42) **TCM June 23** 10:45p

DOWN TO EARTH ★½ ('01, Comedy) Accidentally sent to Heaven, a comic returns to Earth in the body of a Manhattan mogul whose family is plotting to kill him. *Chris Rock, Regina King, Chazz Palminteri, Eugene Levy.* (1:30) (AL, AS) **FLIX June 19** 9a; **22** 1:15p, 8p; **28** 11:35p

Down to the Sea in Ships ★★½ ('49, Adventure) An old sea captain, his grandson and his first mate leave New Bedford, Mass., to hunt whales. *Richard Widmark, Lionel Barrymore, Dean Stockwell* BW (NR, 2:00) **FXM June 3** 3a; **21** 3a; **29** 4:25a

DOWNSIZING ★★½ ('17, Comedy-Drama) A man joins a community of miniaturized people after undergoing a process to shrink himself. As he gets to know his new neighbors and surroundings, he soon learns that living in a tiny suburb comes with its own set of huge problems. *Matt Damon, Kristen Wiig, Christoph Waltz, Hong Chau.* (3:00) (AL, AS, N) **FXX June 8** 12p; **9** 7a; **19** 10a; **20** 8a; **28** 8p

Dracula ★★★ ('79, Horror) Van Helsing investigates as the vampire count scales walls and visits bedrooms at an English manor. *Frank Langella, Laurence Olivier, Donald Pleasence, Kate Nelligan.* (R, 1:49) (AS, GV) **ESUSP June 9** 9:03a

Dragnet ★★½ ('87, Comedy) Square Sgt. Joe Friday and his hip new sidekick nab a pagan televangelist in Los Angeles. *Dan Aykroyd, Tom Hanks, Christopher Plummer, Harry Morgan.* (PG-13, 1:46) (AL, AS, BN) **ECLASS June 14** 5:08p; **27** 4:14p; **28** 6:43a, **ESUSP June 9** 7:14a; **10** 4:49a; **19** 7:04a, 7:12p

Dragon: The Bruce Lee Story ★★★ ('93, Drama) Based on the life of the martial artist from Hong Kong who found fame as a movie star living in danger. *Jason Scott Lee, Lauren Holly, Robert Wagner, Michael Learned.* (PG-13, 2:01) (AS, V) **ECLASS June 20** 3:31a, 3:05p, 11:39p, **MPLEX June 30** 11:45p

Dragonball: Evolution ★★ ('09, Action) A young warrior must protect Earth from the vengeful Lord Piccolo by preventing seven mystical orbs from falling into Piccolo's hands. *Justin Chatwin, Chow Yun-Fat, Emmy Rossum, Jamie Chung.* (1:27) (AL, AS, V) **EFAMLY June 2** 1:41a, 11:06a, 6:29p; **13** 3:17p; **14** 12:59a, 8:50a; **19** 5:30a, 7:58p, **EACTN June 28** 6:04a; **29** 4:45a

Dragonheart ★★½ ('96, Fantasy) A medieval dragon-slayer teams up with his intelligent prey to rid the land of a tyrant who betrayed them. *Dennis Quaid, David Thewlis, Pete Postlethwaite, Dina Meyer.* (1:44) (AS, V) **EFAMLY June 14** 1:31p, 8p; **15** 2:29a; **30** 7:40a, 9:39p, **ENCR-W June 27** 9:57a, 9:47p

DRAGONHEART 3: THE SORCERER'S CURSE ('15, Fantasy) Drago the dragonand a young knight whose life he saved join forces to end an evil wizard's reign of terror. *Voice of Ben Kingsley, Julian Morris, Tamzin Merchant, Jonjo O'Neill.* (1:39) (AS, V) **EFAMLY June 14** 4:41p, 11:10p; **15** 5:39a; **18** 7:39a, 2:21p, 9:52p

DRAGONHEART: A NEW BEGINNING ★★½ ('00, Fantasy) A young stable boy with dreams of being a knight discovers a baby dragon and tries to help him learn how to fly and fight. *Voice of Robby Benson, Christopher Masterson, Harry Van Gorkum, Rona Figueroa.* (1:26) (AS, V) **EFAMLY June 14** 3:15p, 9:44p; **15** 4:13a; **26** 11:29p

DRAGONHEART: BATTLE FOR THE HEARTFIRE ('17, Fantasy) Drago, a magnificent dragon, bonds with King Gareth. When the king dies, his potential heirs, twin grandchildren who possess the dragon's unique strengths, use their inherited powers against each other to vie for the throne. *Voice of Patrick Stewart, Tom Rhys Harries, Jessamine-Bliss Bell, Tamzin Merchant.* (1:40) (AS, V) **EFAMLY June 14** 6:20p; **15** 12:49a, 7:18a; **23** 6:04a, 2:20p

Dressed to Kill ★★ ('46, Mystery) Sherlock Holmes and Dr. Watson seek three music boxes which conceal Bank of England money plates. *Basil Rathbone, Nigel Bruce, Patricia Morison, Edmund Breon.* BW (1:14) (AS) **RPLEX June 2** 12:56p; **3** 6:44a; **8** 3:17p; **20** 5a

Drillbit Taylor ★★ ('08, Comedy) Three friends hire a homeless soldier-of-fortune to protect them from the school bully. *Owen Wilson, Troy Gentile, David Dorfman, Nate Hartley.* (2:00) (AL, AS, N) **FREEFM June 2** 11a

Drunken Master ★★★ ('78, Action) Badly beaten by thugs, a young man learns discipline and martial arts from his uncle. *Jackie Chan, Siu Tien Yuen, Jang Lee Hwang, Chin Chiang.* (PG-13, 1:47) (AL, AS, V) **ECLASS June 8** 1:13a, **EACTN June 18** 5:32p; **19** 12p

The Duchess and the Dirtwater Fox ★★½ ('76, Western) A dance-hall girl teams up with a gambler on the run from an outlaw and his Wild West gang. *George Segal, Goldie Hawn, Roy Jenson, Conrad Janis.* (PG, 1:44) (AL, AS, V) **EWESTN June 27** 6:15a, 8:37p

DUCK SOUP ★★★★ ('33, Comedy) Spies intervene when Freedonia's prime minister declares war on nearby Sylvania. *Groucho Marx, Harpo Marx, Chico Marx, Zeppo Marx.* BW (NR, 1:10) **TCM June 5** 9:30p

Dudes Are Pretty People ★★ ('42, Western) A cowboy tries to save his partner from a dude-ranch blonde Edited with the sequel Calaboose. *Jimmy Rogers, Noah Beery Jr., Marjorie Woodworth* BW (NR, :43) **TCM June 9** 3a

The Duel ★★ ('16, Western) A Texas Ranger investigates a series of murders in an Old West town that's run by a former Confederate officer. *Woody Harrelson, Liam Hemsworth, Alice Braga, Emory Cohen.* (2:27) (AL, AS, GV) **SYFY June 8** 9a; **20** 2a

The Dukes of Hazzard ★★ ('05, Comedy) Bo, Luke and Daisy Duke try to thwart a scheme by Boss Hogg involving a high-profile auto race. *Johnny Knoxville, Seann William Scott, Jessica Simpson, Burt Reynolds.* (2:00) (AL, AS, V) **TRU June 1** 10p; **2** 12a

Dumb & Dumber ★★★ ('94, Comedy) An inept dog groomer and a limousine driver chase the latter's dream girl cross country. *Jim Carrey, Jeff Daniels, Lauren Holly, Teri Garr.* (2:15) (AL, AS, MV) **TBS June 6** 4:30p, **TNT June 8** 3p, 9:45p, **TRU June 19** 10p; **20** 12a

Duplicity ★★★ ('09, Romance-Comedy) Spies for rival corporations carry on a clandestine love affair while trying to find the formula for a product that will earn a fortune for the company that patents it first. *Julia Roberts, Clive Owen, Tom Wilkinson, Paul Giamatti.* (PG-13, 2:05) (AL, AS) **ESUSP June 20** 5:11p; **21** 4a; **26** 6:59a

Dust Be My Destiny ★★½ ('39, Crime Drama) An ex-convict vagrant flees with the stepdaughter of a work-farm boss, then stands trial for murder. *John Garfield, Priscilla Lane, Alan Hale, Frank McHugh.* BW (NR, 1:28) **TCM June 3** 10:15a

DYING FOR MOTHERHOOD ('20, Suspense) A pregnant woman finds herself in grave danger when she agrees to live with the couple who plan to adopt her unborn child. *Emmanuelle Vaugier, Hannah Bamberg, Josh Ventura, Laura Ault.* (2:00) **LMN June 12** 8p; **13** 12a; **14** 8p; **15** 12a

Dying to Be You ('20, Suspense) Terror strikes when a young woman learns that her pen pal since childhood plans to take over her life. *Natalie Dreyfuss, Michael Patrick Denis, Elise Gatien* (2:00) **LMN June 20** 10p; **21** 2a

E

Eagle Eye ★★½ ('08, Action) Two strangers become pawns of a mysterious woman who threatens their friends and family and uses technology to control their actions. *Shia LaBeouf, Michelle Monaghan, Rosario Dawson, Michael Chiklis.* (2:30) (AL, AS, V) **TNT June 11** 10:30p; **27** 12p

Earth vs. the Flying Saucers ★★½ ('56, Science Fiction) A space scientist figures out how to down a fleet of alien spacecraft looming over Washington, D.C. *Hugh Marlowe, Joan Taylor, Donald Curtis, Morris Ankrum.* BW (NR, 1:23) (AS, MV) **TCM June 29** 7p

Easter Parade ★★★½ ('48, Musical Comedy) A New York dancer grooms a chorus girl to be his new partner, falling in love along the way. *Judy Garland, Fred Astaire, Peter Lawford, Ann Miller.* (NR, 1:43) **TCM June 10** 1p

EASY A ★★★ ('10, Comedy) The escape of a little white lie teaches a clean-cut teenager to use the high-school rumor mill to her advantage. *Emma Stone, Penn Badgley, Amanda Bynes, Dan Byrd.* (2:00) (AL, AS) **FREEFM June 5** 9p; **6** 4:40p; **30** 9p

Eat, Play, Love ('17, Romance) Veterinarian Dr. Carly Monroe secretly loves Dan, the owner of a dog shelter. Unfortunately, Dan is about to marry his glamorous girlfriend and move to New York. *Jen Lilley, Jason Cermak, Lucie Guest, Eduard Witzke.* (2:00) (AS) **HALL June 1** 6p

Eat Pray Love ★★ ('10, Drama) Facing a crossroads in her life, a divorcee travels to Italy, India and Bali on a quest to change her life and find true happiness. *Julia Roberts, James Franco, Javier Bardem, Richard Jenkins.* (3:00) (AL, AS, N) **CMT June 9** 1a; **25** 1a

Ed ★ ('96, Children's) The team mascot, a chimp, reverses the fortunes of a struggling minor-league pitcher and his losing squad. *Matt LeBlanc, Jayne Brook, Bill Cobbs, Jack Warden.* (1:36) (AL, MV) **EFAMLY June 3** 2:31a, 11:04a; **15** 9:24a, 9:51p; **26** 6:27p, **MPLEX June 11** 10:30p; **12** 7a, 3:24p; **18** 1:22a, 5p

Edge of Darkness ★★★ ('43, War) A Norwegian fisherman and his bride lead the underground against the Nazis. *Errol Flynn, Ann Sheridan, Walter Huston, Nancy Coleman.* BW (NR, 2:00) **TCM June 9** 7:15p

Edge of Tomorrow ★★★ ('14, Science Fiction) A soldier who was killed in action gets caught up in a time loop, in which he repeatedly relives his last battle. However, the more times he fights, the closer he gets to discovering how to defeat the alien enemy. *Tom Cruise, Emily Blunt, Brendan Gleeson, Bill Paxton.* (2:32) (AL, AS, V) **SYFY June 8** 9p; **9** 6:30p; **26** 4:30p; **27** 1:30p

Edward Scissorhands ★★★½ ('90, Fantasy) A deceased inventor's unfinished creation becomes an instant celebrity when a cheery suburbanite brings him home. *Johnny Depp, Winona Ryder, Dianne Wiest, Anthony Michael Hall.* (2:30) (AS, V) **CMT June 1** 12:30a

Effie Gray ★★½ ('14, Biography) In Victorian England, the virginal wife of critic John Ruskin seeks an annulment of their marriage so that she can marry his protege, Everett Millais. *Emma Thompson, Dakota Fanning, Julie Walters, Tom Sturridge.* (1:50) (AS, N) **IPLEX June 16** 8:50a, 7:09p; **17** 5:48a; **19** 6:17a; **29** 3:24p, 11:08p, **MPLEX June 5** 11:17a, 9:07p; **24** 8:58p

Eight Men Out ★★★ ('88, Historical Drama) Disgruntled Chicago White Sox stand trial for allegedly throwing the 1919 World Series for mobster Arnold Rothstein. *John Cusack, Clifton James, Michael Lerner, Christopher Lloyd.* (2:05) (AL, AS) **AXSTV June 5** 4p, 8p; **6** 10a, **HDMOV June 1** 8:05a; **6** 4:05a; **12** 8p; **13** 12:05a; **18** 12:15p; **23** 7:05a; **28** 2:15p; **29** 6:05a

8 MILE ★★★ ('02, Drama) Living with his destitute mother, a young man in Detroit tries to overcome obstacles and achieve success as a rapper. *Eminem, Kim Basinger, Brittany Murphy, Mekhi Phifer.* (2:30) (AL, AS, V) **VICE June 14** 4:30p, 9:30p; **19** 7p, 9:30p; **27** 7p, 9:30p

El Dorado ★★★ ('67, Western) An old gunfighter, a drifter and a deputy sober up a sheriff to track down killers. *John Wayne, Robert Mitchum, James Caan, Arthur Hunnicutt.* (NR, 2:06) **ECLASS June 3** 4:57p, **EWESTN June 8** 2:29a, 10a, 8:04p; **14** 8:57a, 5p, 11:42p; **17** 4:37a; **24** 11:52a; **25** 1:18a; **30** 7:45a

Election ★★★ ('99, Comedy) When a school's goody-two-shoes runs for class president, a teacher/adviser schemes to keep her from winning. *Matthew Broderick, Reese Witherspoon, Chris Klein, Jessica Campbell.* (1:45) (AL, AS) **FLIX June 3** 6:15p; **7** 12:30p; **12** 9:45a, 9:45p; **15** 12:05p

Elevator Girl ★★ ('10, Romance) Sparks fly between a free-spirited woman and a successful lawyer who meet while stuck in an elevator. *Lacey Chabert, Ryan Merriman, Patty McCormack, Hedy Burress.* (TVPG, 2:00) **UP June 28** 12p

Elevator to the Gallows ★★★ ('58, Suspense) A French war hero plots to kill his lover's husband. *Jeanne Moreau, Maurice Ronet, Jean Wall, Georges Poujouly.* BW (NR, 1:30) **TCM June 18** 6:30p

Elysium ★★★ ('13, Science Fiction) In 2154 the wealthy live in comfort and luxury aboard a space station, while the poor have a hardscrabble existence on the overpopulated and ruined Earth. *Matt Damon, Jodie Foster, Sharlto Copley, Alice Braga.* (2:15) (AL, AS, GV) **TNT June 9** 3p

The Emoji Movie ★½ ('17, Children's) Animated. Three emojis embark on an epic adventure through a smartphone to save their world from deletion. *Voices of T.J. Miller, James Corden, Anna Faris, Maya Rudolph.* (2:00) (AS) **FX June 17** 12p; **18** 1a

The Emperor Jones ★★★½ ('33, Drama) A swaggering railroad porter kills a man, escapes from a chain gang and becomes king of a Caribbean island. *Paul Robeson, Dudley Digges, Frank Wilson, Fredi Washington.* BW (1:15) **EBLACK June 22** 4:23a, **RPLEX June 3** 3:06p; **18** 6:46p; **27** 5:19a; **30** 1:32p

Empire ★★ ('02, Crime Drama) Interested in a legitimate business, a drug dealer borrows money and gives it to an investment banker. *John Alberto Leguizamo, Peter Sarsgaard, Denise Richards, Vincent Laresca.* (R, 1:35) (AL, AS, GV) **EBLACK June 3** 12:40a, 7:12a; **7** 3:45a, 3:10p, 11:37p; **23** 1:47p

Empire State ('13, Action) A security guard and his childhood pal make plans to rob an armored car. *Dwayne Johnson, Liam Hemsworth, Emma Roberts, Michael Angarano.* (2:07) (AL, AS, V) **SYFY June 5** 12:51p; **6** 1:54a; **15** 2p; **16** 11a; **24** 12:30p

Employee of the Month ★★ ('06, Comedy) The chance of a date with a beautiful new cashier sends two store clerks into fierce competition for a coveted award. *Dane Cook, Jessica Simpson, Dax Shepard, Andy Dick.* (2:00) (AL, AS) **FLIX June 21** 4:15p

La empresa perdona un momento de locura ('78, Drama) Un fiel empleado que ha estado con la empresa por más de 20 años sufre un accidente en el trabajo y pierde una mano. *Simón Díaz, Eva Mondolfi, Rafael Briceño, María Escalona.* (1:30) (AS) **TELM June 3** 3a

Enchanted Kingdom ('14, Documentary) Images of forests, seas, mountains and wildlife showcase the amazing beauty of nature. *Narrated by Idris Elba.* (2:00) **BBCA June 6** 3p; **7** 8a

End of Days ★½ ('99, Horror) An ex-cop must protect a woman chosen by Satan to be the mother of the Antichrist. *Arnold Schwarzenegger, Gabriel Byrne, Kevin Pollak, Robin Tunney.* (R, 2:00) (AL, AS, GV) **ESUSP June 2** 2:03p; **10** 2:22p; **26** 12:48a, 5:04p

The Enemy Below ★★★ ('57, War) The captain of a U.S. destroyer escort matches wits with a U-boat captain in the North Atlantic. *Robert Mitchum, Curt Jurgens, Theodore Bikel, Al Hedison.* (NR, 1:38) **FXM June 6** 8:35a; **7** 6:50a; **21** 5:05a

Engaged to a Psycho ('18, Suspense) As her wedding day approaches, a woman uncovers deadly secrets at the lush family estate of her fiance. *Anna Hutchison, Jason-Shane Scott, Melissa Bolona, Audrey Landers.* (2:00) **LMN June 6** 10p; **7** 2a; **26** 10p; **27** 2a

THE ENTERTAINER ★★★★ ('60, Drama) British song-and-dance man Archie knows he's a failure, and so does his alcoholic wife. *Laurence Olivier, Brenda De Banzie, Albert Finney, Joan Plowright.* BW (NR, 1:37) **TCM June 21** 12:30p

The Entity ★★½ ('82, Horror) Psychic-phenomena experts and a psychiatrist treat a California mother for supernatural rape. *Barbara Hershey, Ron Silver, George Coe, David Labiosa.* (2:09) (AL, AS, N, R, V) **RPLEX June 10** 1:51a, 1:58p; **28** 11:14p; **29** 8:46a

Erasing His Dark Past ('19, Suspense) A woman's perfect life falls apart when her husband disappears on a business trip and is presumed dead. *Michael Welch, Mary Badham, Al Sapienza, Laurie Fortier.* (2:00) **LMN June 27** 2p

Erin Brockovich ★★★ ('00, Drama) A law clerk researching a client's health case stumbles on a cover-up of a contaminated water supply in a desert town. *Julia Roberts, Albert Finney, Aaron Eckhart, Marg Helgenberger.* (3:00) (AL) **AMC June 14** 11a

ESCAPE ROOM ★★ ('19, Horror) Six strangers visit a mysterious building to experience the escape room — a game where players compete to solve a series of puzzles. Terror strikes when they soon learn each room is an elaborate trap that's part of a sadistic game of life or death. *Taylor Russell, Logan Miller, Deborah Ann Woll, Tyler Labine.* (PG-13, 1:40) (AL, AS, V) **ENCR-W June 1** 4:18a, 10:47a, 5:52p; **5** 9p; **6** 6:46a; **23** 7:13a, 3:09p; **24** 1:32a, **ESUSP June 11** 8:30a, 3:51p, 10:46p; **20** 12:29p, 7:18p; **21** 9:53a; **29** 6:12a, 1:26p, 11p

Escaping Dad ('17, Suspense) A suburban mom goes on the run with her children to escape her abusive husband, a high-powered district attorney who is determined to use his influence to track them down. *Sunny Mabrey, Jason Wiles, Grace Van Dien, Rick Overton.* (TV14, 2:00) **LIFE June 21** 6p, **LMN June 9** 6a

Escaping the NXIVM Cult: A Mother's Fight to Save Her Daughter ('19, Docudrama) A mother will stop at nothing to save her daughter from a dangerous sex cult. *Andrea Roth, Peter Facinelli, Jasper Polish, Sara Fletcher.* (TV14, 2:00) **LMN June 22** 4p

Everest ★★★ ('15, Adventure) Climbers from two expeditions fight for survival during a fierce blizzard on Mount Everest. *Jason Clarke, Josh Brolin, John Hawkes, Robin Wright.* (2:30) (AS) **FXX June 12** 10:30a; **13** 8a

Every Man For Himself ('24, Comedy) Silent. A group of children attempt to run an athletic club. *Joe Cobb, Jackie Condon, Mickey Daniels, Allen "Farina" Hoskins.* BW (NR, :14) **TCM June 21** 10p

Evil Dead ★★½ ('13, Horror) At a remote forest cabin, five friends discover a Book of the Dead and unwittingly summon an ancient demon. The malevolent entity possesses each person in succession, until only one is left intact to fight for survival. *Jane Levy, Shiloh Fernandez, Lou Taylor Pucci, Jessica Lucas.* (R, 1:31) (AL, AS, GV) **IFC-E June 30** 1a

Evil Doctor ('18, Suspense) Matt and Aubrey are having their first child and go to Dr. Natalie Barnes, an OB-GYN. They have no idea the doctor is switching sonograms and lying to Aubrey while attempting to seduce Matt to get to their baby. *Dina Meyer, Jen Lilley, Corin Nemec, Lindsay Hartley.* (TV14, 2:00) **LMN June 23** 10a

Evil Nanny ('17, Suspense) When their nanny begins neglecting her duties, the Tripps have no choice but to fire her. They then learn that the nanny has established residency in their home and will have to be legally evicted — which could take months. *Lindsay Elston, Matthew Pohlkamp, Nichole Sterling, Cooper Fontaine.* (TV14, 2:00) **LMN June 24** 10a

EVOLUTION ★★ ('01, Comedy) A former government scientist teaching at an Arizona community college discovers rapidly developing organisms on a meteor. *David Duchovny, Orlando*

All Times Pacific. Not all networks are available in all areas.

Jones, Seann William Scott, Julianne Moore. (2:00) (AL, AS) **BBCA June 9** 2:30a; **26** 3:30p; **27** 3:30a

Ex-Wife Killer ('18, Suspense) When Josie's ex-husband, Michael, stumbles into her flower shop with a business offer she can't refuse, she is caught in the crossfire of a brutal divorce between Michael and his self-proclaimed crazy ex-wife. *Marguerite Moreau, Jordan Belfi, Arianne Zucker, Eric Scott Woods.* (2:00) **LMN June 17** 4p

Excalibur ★★★½ ('81, Adventure) King Arthur rules with a magic sword in the midst of Merlin, Morgana, Lancelot and the Knights of the Round Table. *Nicol Williamson, Nigel Terry, Helen Mirren, Nicholas Clay.* (2:23) (AS, GV, N) **RPLEX June 11** 1:20a, 10:39a, 5:37p; **24** 3:45a, 10:39a, 8:03p

Executive Decision ★★★ ('96, Acción) Un equipo de élite de EE. UU. recibe la misión de abordar un avión 747, secuestrado por una organización terrorista. Sin ser detectados, tendrán que desactivar una bomba de gas letal. *Kurt Russell, Halle Berry, John Alberto Leguizamo, Steven Seagal.* (2:30) (AL, V) **TELM June 14** 1:30p

The Exorcism of Molly Hartley ('15, Horror) An unfrocked priest seeks redemption by performing an exorcism on a young woman. *Sarah Lind, Devon Sawa, Gina Holden, Peter MacNeill.* (NR, 1:36) (AS) **ESUSP June 7** 1:36p; **18** 5:43a

Expecting a Miracle ★★★ ('09, Romance-Comedy) Already facing difficult issues, a married couple find solace in a Mexican town when their car breaks down. *Jason Priestley, Teri Polo, Cheech Marin, Kevin Hernandez.* (TVPG, 2:00) **UP June 3** 9p

The Expendables ★★ ('10, Action) A mercenary and his men learn that their assignment to overthrow a South American dictator is a suicide mission. *Sylvester Stallone, Jason Statham, Jet Li, Terry Crews.* (2:00) (AL, AS, GV) **A&E June 14** 4p, 11p

The Expendables 2 ★★½ ('12, Action) Mercenary Barney Ross and his team cut a swath of destruction through opposing forces as they take revenge for the vicious murder of a comrade. *Sylvester Stallone, Jason Statham, Jet Li, Dolph Lundgren.* (2:00) (AS, GV) **A&E June 14** 6p

The Expendables 3 ★★ ('14, Action) After a former associate makes it his mission to end the Expendables, Barney Ross assembles a team of younger, tech-savvy recruits to help take down their enemy. *Sylvester Stallone, Jason Statham, Antonio Banderas, Jet Li.* (3:00) (AL, AS, V) **A&E June 14** 8p; **15** 1a; **28** 10:30p

Exposed ★½ ('16, Suspense) While investigating the death of his partner, a detective uncovers police corruption and a dangerous secret involving a young woman. *Ana de Armas, Keanu Reeves, Christopher McDonald, Big Daddy Kane.* (2:17) (AL, AS, V) **SYFY June 4** 3:43p; **5** 10:33a; **21** 2p; **22** 11:30a

The Express ★★½ ('08, Biography) Under the guidance of Syracuse University football coach Ben Schwartzwalder, Ernie Davis overcomes poverty and prejudice to become the first black man to win the Heisman Trophy. *Dennis Quaid, Rob Brown, Clancy Brown, Omar Benson Miller.* (PG, 2:09) (AL, AS, V) **EBLACK June 4** 6:34a, 5:48p; **5** 12:46p; **10** 8:05a, 10p; **21** 6:10p; **22** 10:57a, **MPLEX June 13** 5p; **14** 4:08a, 1:17p; **24** 3:18a, 6:47p

Extract ★★½ ('09, Comedy) The owner of a flavor-extract factory suffers a series of personal and professional disasters following a freak workplace accident. *Jason Bateman, Mila Kunis, Kristen Wiig, Ben Affleck.* (R, 1:31) (AL, AS) **ENCR-W June 5** 12:55p

Extraction ('15, Suspense) A government analyst launches his own rescue mission when terrorists kidnap his father, a retired CIA operative. *Kellan Lutz, Bruce Willis, Gina Carano, D.B. Sweeney.* (1:56) (AL, AS, N, V) **SYFY June 2** 2:04p; **3** 2:29a; **17** 1p; **28** 10a

EYE SEE YOU ★½ ('02, Suspense) While staying at a clinic for therapy, an FBI agent searches for a serial killer who is murdering the staff and patients. *Sylvester Stallone, Tom Berenger, Charles S. Dutton, Sean Patrick Flanery.* (1:40) (AL, AS, GV) **HDMOV June 2** 2:30p; **3** 10:15a; **9** 12:35p; **10** 12:30a; **13** 5:50a; **15** 6p, 9:35p; **23** 8p, 11:40p

Eyes of the Navy ('40, Documentary) Young men enter basic flight training in the Navy and learn to take-off and land on an aircraft carrier. BW (NR, :20) **TCM June 13** 8:30a

Eyes Without a Face ★★★ ('59, Horror) A Paris surgeon tries to fix his daughter's face with skin from kidnapped women. *Pierre Brasseur, Alida Valli, Édith Scob, Juliette Mayniel.* BW (NR, 1:24) (AS, V) **TCM June 8** 1:15a

F

Fab Five: The Texas Cheerleader Scandal ('08, Docudrama) The new cheerleading coach at a high school is asked to resign by administrators after she tries to rein in five cheerleaders engaging in scandalous behavior. *Jenna Dewan, Ashley Benson, Tatum O'Neal, Aimee Fortier.* (TVPG, 2:00) **LMN June 3** 6a

Face/Off ★★★ ('97, Action) An FBI agent and a violent terrorist switch identities. *John Travolta, Nicolas Cage, Joan Allen, Alessandro Nivola.* (3:00) (AL, AS, GV) **AMC June 15** 12p, **BBCA June 21** 12:30p

Facing the Giants ★★ ('06, Drama) A Christian high-school football coach inspires the players on his losing team through his steadfast belief in God. *Alex Kendrick, Shannen Fields, Steve Williams, Bailey Cave.* (2:30) (AS) **UP June 4** 8:30p

Fahrenheit 9/11 ★★★ ('04, Documentary) Academy Award-winning filmmaker Michael Moore creates a searing examination of the Bush administration, its words and its actions surrounding the tragic events of Sept. 11, 2001. *Narrated by Michael Moore, Ben Affleck, Stevie Wonder, George W. Bush.* (2:05) (AL, AS, V) **FLIX June 15** 2:30a

Fallen ★★ ('98, Suspense) Detectives investigate murders committed in a manner used by a recently executed serial killer. *Denzel Washington, John Goodman, Donald Sutherland, Embeth Davidtz.* (R, 2:04) (AL, V) **EBLACK June 2** 6:45a, 5:53p; **15** 11:47p; **25** 5:53p, **ECLASS June 19** 7p; **29** 3:46a, 4:43p, **EACTN June 4** 12:41a, 4:47p; **13** 8:19a, 5:53p; **14** 3:33a

Falling for Grace ('06, Romance-Comedy) A woman from New York's Chinatown gets her ticket into high society after being mistaken for a Hong Kong heiress. *Fay Ann Lee, Gale Harold, Margaret Cho, Christine Baranski.* (1:45) (AL, AS) **FLIX June 3** 7:30a; **7** 5:30a; **9** 7:30a; **12** 3p; **24** 5:05a; **29** 4:35a

Falling for Vermont ('17, Romance) A best-selling author who got amnesia as the result of a car accident finds refuge with the local doctor of a small idyllic town in Vermont. *Julie Gonzalo, Benjamin Ayres, Peter Benson, Christian Michael Cooper.* (TVG, 2:00) **HALL June 11** 2p; **21** 5p

Fame at a Deadly Cost ('20, Suspense) A shady singer lures a star-struck teen to a faraway island with promises of fame and fortune. But when it turns out to be a sex-trafficking ring, her desperate mother embarks on a daring crusade to save her. *Gina Holden, Mozart Dee, James O'Halloran* (2:00) **LMN June 10** 11p

A Family Affair ★★★ ('37, Comedy) Judge Hardy overrules son Andy's puppy love in the first film in the series. *Lionel Barrymore, Mickey Rooney, Cecilia Parker, Spring Byington.* BW (NR, 1:09) **TCM June 21** 9a

Family Pictures ('19, Drama) Sylvie and Maggie are two strangers living on opposite coasts, leading very similar lives with husbands who travel for work too much and daughters about to leave the nest. But when their daughters befriend each other, a shocking secret emerges. *Justina Machado, Elisabeth Röhm, Matt Passmore, Larissa Albuquerque.* (TVPG, 2:00) **LMN June 9** 10a

Family Plan ★½ ('05, Comedy) An ambitious businesswoman hires an actor to pose as her husband as a means of impressing her family-oriented employer. *Tori Spelling, Greg Germann, Jordan Bridges, Kali Rocha.* (TVPG, 2:00) **UP June 16** 9p

The Family That Preys ★★½ ('08, Drama) Secrets and scandals test the friendship of a wealthy socialite and a working-class woman, upsetting both their families. *Kathy Bates, Alfre Woodard, Tyler Perry, Cole Hauser.* (3:00) (AS, V) **BET June 2** 9p; **3** 6p

Fantastic Four ★½ ('15, Action) Mr. Fantastic, the Thing, the Human Torch and the Invisible Woman must harness their new superhuman abilities to prevent Doctor Doom from destroying the Earth. *Miles Teller, Michael B. Jordan, Kate Mara, Jamie Bell.* (2:00) (AL, AS, V) **FXX June 13** 3p; **14** 7a

The Far Country ★★★ ('55, Western) Two Wyoming cattlemen drive a herd to gold-rush Alaska and find trouble. *James Stewart, Ruth Roman, Walter Brennan, Corinne Calvet.* (NR, 1:37) **TCM June 9** 10:30a

Far From Heaven ★★★½ ('02, Drama) Rumors circle around a woman and her gardener after her husband displays homosexual tendencies in 1957 Connecticut. *Julianne Moore, Dennis Quaid, Dennis Haysbert, Patricia Clarkson.* (PG-13, 1:47) (AL, AS, V) **EBLACK June 3** 8:54a; **12** 6:45a; **17** 4:20a, 6:10p; **20** 9:21a, **IPLEX June 6** 7:42a, 2:32p; **9** 3:06p, 10:53p; **22** 7:49a; **23** 12:34a; **25** 8:06a, 7:10p

Farewell, My Lovely ★★★ ('75, Mystery) Ex-convict Moose Malloy wants 1940s Los Angeles private eye Phillip Marlowe to find his girlfriend, Velma. *Robert Mitchum, Charlotte Rampling, Sylvia Miles, John Ireland.* (R, 1:37) (AL, AS, N, V) **TCM June 15** 7p

Fargo ★★★½ ('96, Comedy) A pregnant police chief probes the murderous events that evolved from a desperate car salesman's kidnapping scheme. *Frances McDormand, Steve Buscemi, William H. Macy, Peter Stormare.* (R, 1:37) (AL, AS, GV) **ESUSP June 1** 11:06a; **9** 2:54p, 11:39p; **17** 3:07p; **22** 2:21a, **IPLEX June 3** 9:30a, 4:12p; **13** 8:43a, 7:19p; **14** 2:12a; **25** 11:46a, 9p; **26** 9:35a; **30** 3:39p, 10:24p

Fashionably Yours ('20, Romance-Comedy) After three years of organizing fashion collections at a top magazine, Lauren is passed up for a promotion and decides it is finally time to throw in the towel and move home. *Kendrick Sampson, Kat Graham, Sheryl Lee Ralph, Camille Kostek.* (TVG, 2:00) **HALL June 19** 6p

Fast & Furious ★★ ('09, Action) Back in Los Angeles, fugitive Dom Torretto and agent Brian O'Conner reignite their feud but, then, must join forces against a common enemy. *Vin Diesel, Paul Walker, Michelle Rodriguez, Jordana Brewster.* (2:00) (AL, AS, V) **TBS June 14** 3:15p; **15** 1:30a, **TNT June 12** 11p; **23** 8p; **24** 4p

The Fast and the Furious ★★½ ('01, Action) An undercover police officer investigates a gang leader suspected of stealing electronic equipment. *Vin Diesel, Paul Walker, Michelle Rodriguez, Jordana Brewster.* (2:15) (AL, AS, V) **TBS June 14** 9a; **15** 3:45a, **TNT June 4** 12:45a; **23** 2p

The Fast and the Furious ★★½ ('01, Acción) Un policía encubierto se infiltra en una banda de carreras callejeras de Los Ángeles mientras investiga robos de automóviles. *Vin Diesel, Paul Walker, Michelle Rodriguez, Jordana Brewster.* (2:00) (AL, AS, V) **TELM June 6** 9p

The Fast and the Furious: Tokyo Drift ★★½ ('06, Action) An American street racer in Japan learns an exciting but dangerous new style and goes head-to-head with a local champion who has ties to the Yakuza. *Lucas Black, Zachery Ty Bryan, Bow Wow, Brian Tee.* (2:00) (AL, AS, V) **TBS June 14** 1:15p, **TNT June 13** 1a; **23** 6p

Fast Times at Ridgemont High ★★★ ('82, Comedy) The teen scene includes a party-animal surfer, a pregnant girl and a fast-food worker. *Sean Penn, Jennifer Jason Leigh, Judge Reinhold, Robert Romanus.* (R, 1:30) (AL, AS, MV, N, SSC) **ECLASS June 8** 2:31p; **18** 1:43a; **26** 3:50p

Fatal Attraction ★★★½ ('87, Suspense) A New York lawyer with a wife and daughter sleeps with a client whose lust turns to hate. *Michael Douglas, Glenn Close, Anne Archer, Ellen Hamilton Latzen.* (2:00) (AL, AS, N, SSC, V) **FLIX June 27** 10:05p

Fatal Flip ('15, Suspense) Jess and Alex hire handsome contractor Nate to help them repair a rundown house to sell at a profit. As the project progresses, Jess and Alex realize they got more than they bargained for when they learn of Nate's dark past. *Dominique Swain, Tatyana Ali, Michael Steger, Mike Faiola.* (TV14, 2:00) **LMN June 25** 10a

The Fate of the Furious ★★½ ('17, Action) Members of the globe-trotting crew face an unexpected challenge when a mysterious woman named Cipher forces Dom to betray them all. Now, they must unite to bring home the man who made them a family and stop her from unleashing chaos. *Vin Diesel, Dwayne Johnson, Charlize Theron, Jason Statham.* (3:00) (AL, AS, V) **FX June 14** 7p, 10p

Father of the Bride ★★★ ('91, Comedy) A harried patriarch faces separation anxiety, exorbitant costs and more as he prepares for his daughter's wedding. *Steve Martin, Diane Keaton, Kimberly Williams, Kieran Culkin.* (2:15) (AS) **TBS June 22** 12a

FATHER OF THE BRIDE ★★★★ ('50, Comedy) An overwhelmed patriarch sums up his daughter's wedding, from engagement to reception. *Spencer Tracy, Elizabeth Taylor, Joan Bennett, Don Taylor.* BW (NR, 1:33) **TCM June 21** 7:15p

Father of the Bride Part II ★★½ ('95, Comedy) A worrisome family patriarch is driven to further distraction by the simultaneous pregnancies of his wife and daughter. *Steve Martin, Diane Keaton, Martin Short, Kimberly Williams.* (2:15) (AL, AS) **TBS June 22** 2:15a

Fathom ★★½ ('67, Action) A bikinied sky diver joins the search for what turns out to be something from the Ming dynasty. *Tony Franciosa, Raquel Welch, Ronald Fraser, Greta Chi.* (NR, 1:39) (AS, MV) **FXM June 20** 8:20a; **21** 6:45a; **24** 10:20a; **25** 12a; **29** 10:20a; **30** 8:40a

The Fault in Our Stars ★★★ ('14, Romance) Two teenage cancer patients begin a life-affirming journey to visit a reclusive author in Amsterdam. *Shailene Woodley, Ansel Elgort, Willem Dafoe, Nat Wolff.* (PG-13, 2:06) (AL, AS) **FXM June 17** 2:20p, 9:30p; **22** 1:55p; **23** 12p

Fences ★★★½ ('16, Drama) Now working as a garbage collector in 1950s Pittsburgh, a former baseball star creates tension in his family when he squashes his son's chance to meet a college football recruiter. *Denzel Washington, Viola Davis, Stephen McKinley Henderson, Jovan Adepo.* (3:00) (AL, AS) **BET June 20** 8p

Ferdinand ★★★ ('17, Children's) Animated. A bull's peaceful existence comes crashing down when authorities return him to his former captors. With help from a wisecracking goat and three hedgehogs, the giant but gentle bovine must find a way to escape before he meets a bullfighter. *Voices of John Cena, Kate McKinnon, Gina Rodriguez, Daveed Diggs.* (PG, 1:48) (AS) **FXM**

June 10 3:40p, 5:50p; **29** 1:50p, 7:50p, **FXX June 22** 9:30a; **23** 7:30a

Ferrari: Race to Immortality ('17, Documentary) The true story of the Scuderia Ferrari motor team, which was formed by Italian race car driver Enzo Ferrari in the golden years of motor racing. He pushed the team's young drivers to their limit to achieve success. (1:33) **IPLEX June 3** 2:46a, 11:10a

Ferris Bueller's Day Off ★★★ ('86, Comedy) A cool teen plays hooky in Chicago with his girlfriend, his buddy and the classic Ferrari of his buddy's father. *Matthew Broderick, Alan Ruck, Mia Sara, Jennifer Grey.* (2:35) (AL, AS) **FREEFM June 6** 9:35a; **8** 8:30p; **9** 6:30p

Festival Express ★★★ ('03, Documentary) The Grateful Dead, Janis Joplin, the Band and a host of other musicians embark on a railway tour of Canada in the summer of 1970. *Janis Joplin, The Grateful Dead.* (2:00) (AL, AS) **AXSTV June 6** 7a

A Few Good Men ★★★½ ('92, Drama) Navy lawyers defend two Marines accused of killing a private at the naval station at Guantanamo Bay, Cuba. *Tom Cruise, Jack Nicholson, Demi Moore, Kevin Bacon.* (R, 2:18) (AL, AS, V) **AMC June 6** 5p; **7** 6:56a; **18** 12p, **BBCA June 5** 8p, 11:40p; **22** 8p, 11p; **23** 5p, **SUND June 1** 4p; **2** 10a; **20** 5p; **21** 2a

Fiancé Killer ('18, Suspense) A woman is stunned when her daughter returns from a vacation in Mexico and is engaged to a handsome man. As time goes on, she can't help but feel that there is something wrong with her daughter's new fiancé. *Felisha Cooper, Kari Wuhrer, Adam Huss, Jean Louise O'Sullivan.* (TVPG, 2:00) **LMN June 27** 6p

FIDDLER ON THE ROOF ★★★★ ('71, Musical) A poor Jewish milkman and his wife try to marry off their five daughters in czarist Russia. *Topol, Norma Crane, Leonard Frey, Molly Picon.* (G, 3:01) **TCM June 21** 3:45a

Field of Dreams ★★★½ ('89, Fantasy) An inspired Iowa farmer builds a baseball field, then sees Shoeless Joe Jackson's ghost and other marvels. *Kevin Costner, Amy Madigan, James Earl Jones, Gaby Hoffman.* (1:48) (AL) **EFAMLY June 15** 11a; **21** 6:55a, 1:29p, 8p; **23** 1:20a; **25** 3:37a, 9:39p, **ECLASS June 10** 6:47p, **RPLEX June 2** 12:02a, 7:06a, 6:12p; **12** 6:23a, 1:57p, 9:56p; **27** 9:31a, 8p

Fifth Avenue Girl ★★½ ('39, Comedy) An unhappy millionaire with a wife and family has a girl from Central Park pose as his mistress. *Ginger Rogers, Walter Connolly, Verree Teasdale, James Ellison.* BW (NR, 1:23) **TCM June 2** 2p

The Fifth Element ★★★ ('97, Science Fiction) A New York City cabdriver tries to save 2259 Earth from impact with an onrushing anti-life force. *Bruce Willis, Gary Oldman, Ian Holm, Milla Jovovich.* (2:30) (AL, AS, BN, V) **SYFY June 1** 1p; **9** 9p; **10** 6:30p; **19** 8:30p; **20** 4:30p; **28** 9p; **29** 6:30p

50/50 ★★★ ('11, Comedy-Drama) After learning that he has malignant tumors along his spine, a young man vows to beat his illness. *Joseph Gordon-Levitt, Seth Rogen, Anna Kendrick, Bryce Dallas Howard.* (1:45) (AL, AS) **FLIX June 1** 2:15p; **5** 6:15p; **13** 6:15p; **18** 1:15p, 8p; **21** 6:15p; **29** 4:45p

50 First Dates ★★ ('04, Romance-Comedy) A veterinarian tries to make a woman who has short-term memory loss fall in love with him. *Adam Sandler, Drew Barrymore, Rob Schneider, Sean Astin.* (2:00) (AL, AS) **MTV June 3** 1p; **12** 10:30a, 7p

Fifty Shades Darker ★★ ('17, Romance) Shadowy figures from Christian Grey's past threaten to destroy his rekindled romance with Anastasia Steele. *Dakota Johnson, Jamie Dornan, Eric Johnson, Eloise Mumford.* (2:00) (AL, AS, N, SSC) **E! June 5** 9:30p; **6** 7p

Fifty Shades Freed ★½ ('18, Romance) Believing they've left behind the shadowy figures from the past, Christian Grey and his new wife, Anastasia, fully embrace their inextricable connection — until sinister events start to jeopardize their happy ending before it even begins. *Dakota Johnson, Jamie Dornan, Eric Johnson, Rita Ora.* (2:00) (AL, AS, N, SSC) **E! June 5** 11:30p; **6** 9p, **USA June 9** 11p

Fifty Shades of Grey ★★ ('15, Romance) An inexperienced college student begins a daring affair with a controlling businessman whose sexual proclivities push the boundaries of pain and pleasure. *Dakota Johnson, Jamie Dornan, Jennifer Ehle, Eloise Mumford.* (2:30) (AL, AS, N, SSC) **E! June 5** 7p; **6** 4:30p

FIGHTING ★★ ('09, Drama) A scam artist introduces a young man to New York's bare-knuckle street-fighting circuit. *Channing Tatum, Terrence Howard, Zulay Henao, Luis Guzmán.* (1:47) (AL, AS, V) **EBLACK June 5** 5:47a, 2:58p; **8** 12:19p; **21** 4:24a, 4:23p, **EACTN June 13** 4:06p; **26** 3:06p; **27** 2:14a, **MPLEX June 2** 9:58a, 6:38p; **10** 9:48p; **11** 5p; **29** 9:59p; **30** 9:14a

Fighting Bill Fargo ★½ ('42, Western) A man faces frontier corruption when he returns home to help his sister run their late father's newspaper. *Johnny Mack Brown, Fuzzy Knight, Jeanne Kelly, Kenneth Harlan.* BW (NR, :58) **EWESTN June 1** 4:54a

Fighting Gringo ★½ ('39, Western) A gunfighter and his partners clear a Spanish rancher charged with murder. *George O'Brien, Lupita Tovar, Lucio Villegas, William Royle.* BW (NR, :59) **TCM June 6** 5:29a

The Final Conflict ★★ ('81, Horror) Now ambassador to England, Antichrist Damien leads a global manhunt for his age-old enemy. *Sam Neill, Rossano Brazzi, Don Gordon, Lisa Harrow.* (1:52) (AL, AS, GV) **RPLEX June 7** 3:57a, 11:18a, 6:09p; **16** 4:45p; **29** 10:53a

Finders Keepers ('14, Horror) A divorced mother's life is thrown into turmoil when her young daughter becomes obsessed with an evil doll left behind by the previous owners. *Jaime Pressly, Patrick Muldoon, Tobin Bell, Marina Sirtis.* (TV14, 2:00) (AS, V) **SYFY June 26** 2a

Finding Dory ★★★½ ('16, Children's) Animated. With help from Nemo and Marlin, Dory the forgetful fish embarks on an epic adventure to find her mother and father. *Voices of Ellen DeGeneres, Albert Brooks, Ed O'Neill, Kaitlin Olson.* (2:05) (AS) **FREEFM June 13** 7:10p; **14** 5:10p

FINDING NEMO ★★★★ ('03, Children's) Animated. A clown fish embarks on a journey to find his son after losing him in the Great Barrier Reef. *Voices of Albert Brooks, Ellen DeGeneres, Alexander Gould, Willem Dafoe.* (2:30) **FREEFM June 13** 4:40p; **14** 2:40p

FIRE IN THE SKY ★★ ('93, Drama) Based on the true story of an Arizona lumberjack who claimed to have been abducted by aliens. *D.B. Sweeney, Robert Patrick, Craig Sheffer, Peter Berg.* (2:30) (V) **OVATN June 4** 8p; **5** 1:30p; **17** 6:30p; **18** 4p; **28** 12a, 9:30a

Firestarter ★★½ ('84, Horror) Quasifederal agents hunt a man,who can bend minds, and his daughter,who can start fires by staring. *David Keith, Drew Barrymore, George C. Scott, Freddie Jones.* (R, 1:53) (AS, V) **ESUSP June 14** 1:17a, 10:54a; **17** 4:07a; **29** 4:53p

The Firm ★★★ ('93, Drama) A law-school grad uncovers a sinister secret about the Tennessee firm that made him an offer he couldn't refuse. *Tom Cruise, Jeanne Tripplehorn, Gene Hackman, Holly Hunter.* (R, 2:34) (AL, AS, V) **SUND June 2** 3a; **26** 10a; **27** 3a

First Blood ★★★ ('82, Action) Green Beret veteran Rambo takes on a Pacific Northwest sheriff and the National Guard. *Sylvester Stallone, Richard Crenna, Brian Dennehy, David Caruso.* (2:30) (AL, AS, BN, GV) **CMT June 14** 3:30p, **PARMT June 9** 8p; **10** 1a

First Kill ('17, Action) Wall Street broker Will and his young son Danny witness the murder of a corrupt police officer while on a hunting trip. When the perpetrators take Danny hostage, Will must help them evade the police chief and recover stolen money to save his son. *Hayden Christensen, Bruce Willis, Gethin Anthony, Megan Leonard.* (2:00) (AL, AS, V) **A&E June 14** 2p

A Fistful of Dollars ★★★½ ('64, Western) Sergio Leone's classic about a mysterious drifter's involvement with warring factions in a Mexican border town. *Clint Eastwood, Marianne Koch, Joe Edger, Wolfgang Lukschy.* (R, 1:36) (AS, V) **ECLASS June 1** 3:41p, 11:45p; **7** 7:17p; **8** 3:07a; **18** 11:26a; **26** 10:57a

5 Card Stud ★★ ('68, Western) An 1880s gambler and preacher investigate killings stemming from a game of poker. *Dean Martin, Robert Mitchum, Inger Stevens, Roddy McDowall.* (1:45) (AS, V) **RPLEX June 11** 3:43a, 2:43p, 10:28p

Five Gates to Hell ★★ ('59, War) Guerrillas in Indochina order Red Cross doctors and nurses to save their dying warlord. *Dolores Michaels, Patricia Owens, Neville Brand, Benson Fong.* BW (NR, 1:38) **FXM June 10** 7:10a

The Five Pennies ★★★ ('59, Musical) Dixieland cornetist Loring Red Nichols quits for his wife and daughter, then makes a comeback. *Danny Kaye, Barbara Bel Geddes, Louis Armstrong, Bob Crosby.* (NR, 1:57) **TCM June 8** 9p

THE FIVE-YEAR ENGAGEMENT ★★★ ('12, Romance-Comedy) Career plans and other obstacles stand in the way of two lovers who run into trouble each time they try to set a wedding date. *Jason Segel, Emily Blunt, Rhys Ifans, Chris Pratt.* (3:00) (AL, AS) **MTV June 12** 7:30a

Flaming Star ★★★ ('60, Western) The son of a settler and a Kiowa must side with whites or his mother's tribe in 1870s Texas. *Elvis Presley, Steve Forrest, Barbara Eden, Dolores del Río.* (NR, 1:32) (AS, MV) **ECLASS June 21** 12:55p, **EWESTN June 5** 3:40a, 12:27p, 10:58p; **9** 9:02a; **26** 11:57p; **27** 12:23p

Flash of Genius ★★½ ('08, Drama) Robert Kearns fights the auto industry, claiming that the intermittent windshield wiper is his invention. *Greg Kinnear, Lauren Graham, Dermot Mulroney, Jake Abel.* (2:01) **IPLEX June 5** 5:26a, 6:58p; **27** 6:58p; **28** 4:48a, **MPLEX June 1** 9:31a, 6:42p; **15** 9:58p; **19** 8:32p; **21** 10:17p; **22** 6:12a, 1:05p

Flatliners ★½ ('17, Suspense) Five medical students trigger near-death experiences to gain insight into the mystery of what lies beyond the confines of life. As their experiments become more perilous, each must face the paranormal consequences of journeying to the other side. *Ellen Page, Diego Luna, Nina Dobrev, James Norton.* (PG-13, 1:48) (AL, AS, V) **FXM June 1** 12p, 9:55p

Flight ★★★½ ('12, Drama) A veteran pilot makes a miraculous landing after a mechanical malfunction sends his plane hurtling toward the ground, but an investigation into the incident reveals that he was drunk at the time. *Denzel Washington, Don Cheadle, Kelly Reilly, John Goodman.* (3:00) (AL, AS, N) **TNT June 2** 2p

Flip That Romance ('19, Romance) As spring blooms, rival house flippers find themselves renovating dual sides of a duplex. As they attempt to out-do each other every step of the way, the stakes of the renovation escalate and an old romance is rekindled. *Julie Gonzalo, Tyler Hynes.* (TVG, 2:00) **HALL June 25** 6p

Flower Girl ★ ('09, Romance) A doctor and a mysterious man catch the attention of a florist who wants to find Mr. Right. *Marla Sokoloff, Kieren Hutchison, Marion Ross, Christina Pickles.* (TVPG, 2:00) **UP June 23** 9p

The Fly ★★★½ ('86, Horror) David Cronenberg's remake of the 1958 classic about a botched experiment that transmutes a man into a monstrous insect. *Jeff Goldblum, Geena Davis, John Getz, Joy Boushel.* (R, 1:35) (AL, AS, GV, N) **ENCR-W June 5** 3:54a; **17** 3:42p, 11:02p; **20** 1:17a, 9:10a, **ESUSP June 1** 4:05a; **9** 1:45a, 4:35p; **22** 12:46p

The Flying Scotsman ★★½ ('06, Docudrama) In the early 1990s Graeme Obree battles mental illness while chasing his dream of achieving cycling stardom. *Jonny Lee Miller, Laura Fraser, Billy Boyd, Brian Cox.* (1:45) (AL, AS) **FLIX June 2** 10a; **6** 7:15a; **15** 4:35a; **17** 5:05a; **30** 8:15a

Flypaper ★★ ('11, Comedy) A man tries to protect a teller, whom he secretly loves, after two groups rob her bank at the same time. *Patrick Dempsey, Ashley Judd, Jeffrey Tambor, Pruitt Taylor Vince.* (1:30) (AS) **FLIX June 1** 8:30a; **6** 4:35p; **14** 8:30a; **16** 3p; **29** 12p

Focus ★★½ ('15, Comedy-Drama) A veteran con man is thrown off his game when his former lover and protege unexpectedly appears and interferes with his latest — and very dangerous — scheme. *Will Smith, Margot Robbie, Adrian Martinez, Gerald McRaney.* (2:00) (AL, AS, V) **TNT June 10** 1a

The Fog ★★ ('05, Horror) Residents of a seaside community fall prey to malevolent entities hidden within the thick mist around their homes. *Tom Welling, Maggie Grace, Selma Blair, DeRay Davis.* (1:45) (AS, V) **FLIX June 17** 6:15p; **20** 7:30a; **28** 7a

Fools Rush In ★★ ('97, Comedy-Drama) A New York WASP and a feisty Latina wed when a one-night fling leaves her pregnant. *Matthew Perry, Salma Hayek, Jon Tenney, Carlos Gomez.* (PG-13, 1:48) (AL, AS) **ENCR-W June 8** 9:41a; **26** 9:15a, 5:31p, **ECLASS June 4** 8:13a, 9:08p; **17** 6:41p; **30** 4:26a, 9:08p

Footlight Parade ★★ ('33, Musical) A director creates and stages extravagant musical prologues for movie theaters. *James Cagney, Joan Blondell, Ruby Keeler, Dick Powell.* BW (G, 1:42) **TCM June 14** 3a

Footloose ★★½ ('84, Drama) A hip Chicago teen moves to a Midwestern town where, thanks to a pastor, dancing is outlawed. *Kevin Bacon, Lori Singer, John Lithgow, Dianne Wiest.* (PG, 1:47) (AL) **AMC June 12** 11p; **25** 4:30p; **26** 9:15a, **BBCA June 23** 8p; **24** 1a, **SUND June 7** 4:30p

The Footloose Heiress ★½ ('37, Drama) An ad exec transforms the lowly suitor his socialite daughter agreed to marry as part of a bet. *Craig Reynolds, Ann Sheridan, Anne Nagel, William Hopper.* BW (NR, 1:01) **TCM June 2** 8:30p

For a Few Dollars More ★★★½ ('65, Western) A man with no name and a man with a mission hunt a Mexican bandit for different reasons. *Clint Eastwood, Lee Van Cleef, Gian Maria Volonte, Josef Egger.* (R, 2:12) (AS, V) **ENCR-W June 25** 6:46p; **26** 11:07a; **28** 10a

For a Good Time, Call ... ★★½ ('12, Comedy) Reluctantly forced together as roommates, two women find that their financial and domestic situation greatly improves when they team up to start a phone-sex line. *Ari Graynor, Lauren Anne Miller, Justin Long, Mark Webber.* (1:27) (AL, AS, SSC) **IPLEX June 1** 4:20p, 11:13p

For Better or for Worse ('14, Romance-Comedy) A widow who coordinates weddings meets a lawyer who specializes in divorces. *Lisa Whelchel, Kim Fields, Antonio Cupo, Jovanna Huguet.* (TVG, 2:00) **HALL June 15** 12p

For Colored Girls ★★ ('10, Drama) A group of women comes together in search of commonality and understanding in the wake of personal crises, heartbreak and crimes. *Kimberly Elise, Janet Jackson, Loretta Devine, Thandie Newton.* (3:00) (AL, AS, R, V) **BET June 20** 5p; **21** 12p

For Richer or Poorer ★½ ('97, Comedy) Pursued by an IRS agent, a wealthy Manhattan

All Times Pacific. Not all networks are available in all areas.

couple flee to Pennsylvania and pose as an Amish man's kin. *Tim Allen, Kirstie Alley, Jay O. Sanders, Michael Lerner.* (PG-13, 1:55) (AL, AS) **ECLASS June 4** 3:42p; **15** 4:37a, 12:19p

Forever in My Heart ('19, Romance-Comedy) Two people find love in Ireland but their dreams drive them apart. Five years later, they reunite and the woman must decide where her heart belongs. *Blake Berris, Catherine Byrne, Emmet Byrne, Ingrid Craigie.* (TVG, 2:00) **HALL June 8** 6p

Forget-Me-Not ★★ ('36, Romance) A heartbroken British secretary marries a widowed operatic tenor from Italy. *Beniamino Gigli, Joan Gardner, Ivan Brandt, Jeanne Stuart.* BW (NR, 1:12) **TCM June 5** 10a

The Forgotten ★★ ('04, Suspense) Grieving over the death of her son, a woman sets out to disprove her psychiatrist's shocking revelation that he never existed. *Julianne Moore, Dominic West, Gary Sinise, Alfre Woodard.* (PG-13, 1:31) (AL, AS, V) **ENCR-W June 29** 4:31a, **ESUSP June 6** 5:34a, 3:40p; **12** 5:42a, 3:50p; **18** 12:35a

FORREST GUMP ★★★★ ('94, Comedy-Drama) JFK, LBJ, Vietnam, Watergate and other history unfold through the perspective of an Alabama man with an IQ of 75. *Tom Hanks, Robin Wright, Gary Sinise, Mykelti Williamson.* (PG-13, 2:22) (AS, V) **ECLASS June 10** 8:44a, 8:35p; **24** 12:42p; **29** 11:45p

48 HRS. ★★★ ('82, Action) A rumpled detective gets a slick convict released into his custody for two days to help him find a murderer in San Francisco. *Nick Nolte, Eddie Murphy, Annette O'Toole, Frank McRae.* (R, 1:37) (AL, AS, N, V) **ENCR-W June 22** 1:12a, 6:21p; **26** 11:05p; **27** 3:52p

40 Guns to Apache Pass ★½ ('67, Western) A cavalry captain rescues settlers and catches a corporal selling rifles to Apaches. *Audie Murphy, Michael Burns, Kenneth Tobey, Laraine Stephens.* (1:38) **RPLEX June 7** 7:38a, 4:31p; **17** 4:30a, 1:53p, 11:09p

42ND STREET ★★★★ ('33, Musical Comedy) An understudy gets a shot at stardom when a Broadway performer is sidelined with a twisted ankle. *Ruby Keeler, Warner Baxter, Bebe Daniels, George Brent.* BW (NR, 1:29) **TCM June 28** 3a

Forty Thieves ★★ ('44, Western) A rigged election leads Hopalong Cassidy into a showdown with a crooked sheriff and his 40 hired guns. *William Boyd, Andy Clyde, Jimmy Rogers, Douglass Dumbrille.* BW (NR, 1:00) **EWESTN June 25** 11:18a

THE 40-YEAR-OLD VIRGIN ★★★ ('05, Romance-Comedy) Three dysfunctional co-workers embark on a mission to help their newfound friend lose his sexual innocence. *Steve Carell, Catherine Keener, Paul Rudd, Romany Malco.* (2:00) (AL, AS, SSC) **A&E June 7** 6p, **BBCA June 26** 8p, 10:30p

Four Brothers ★★ ('05, Crime Drama) Diverse siblings reunite for revenge after learning about the murder of their adoptive mother. *Mark Wahlberg, Tyrese Gibson, André Benjamin, Garrett Hedlund.* (2:30) (AL, AS, GV) **PARMT June 3** 10p; **12** 8p; **13** 4p

Four Weddings and a Funeral ★★★½ ('94, Romance-Comedy) An English charmer and a lusty American make love over a course of surprising events. *Hugh Grant, Andie MacDowell, Kristin Scott Thomas, Simon Callow.* (2:05) (AL, AS) **AXSTV June 22** 6p, 8:45p, **HDMOV June 3** 6p, 10p; **8** 2:40a, 10:45a; **13** 7:30a; **20** 2:10p, 10:10p; **28** 5:35a

1408 ★★★ ('07, Horror) A writer who specializes in debunking supernatural phenomena experiences true terror when he spends a night in a reputedly haunted room of a hotel. *John Cusack, Samuel L. Jackson, Mary McCormack, Jasmine Jessica Anthony.* (PG-13, 1:34) (AL, AS, V) **IFC-E June 11** 3:15a; **22** 7:15a; **23** 12:30a

THE FOURTH KIND ★½ ('09, Suspense) During videotaped sessions with her patients, a psychologist in Alaska uncovers disturbing evidence of alien abductions. *Milla Jovovich, Will Patton, Elias Koteas, Corey Johnson.* (PG-13, 1:38) (AS, V) **ENCR-W June 11** 3:42a, 5:14p, **ESUSP June 15** 11:43a, 9p; **20** 3:52a, 3:30p, 11p; **24** 3:20p

Framed by My Fiancé ('17, Suspense) Following a deadly car crash in which her fiancé was driving, a woman wakes up to learn that she is being charged with manslaughter as the driver of the vehicle. *Katrina Bowden, Jason-Shane Scott, Valynn Turkovich, Gerald Webb.* (TVPG, 2:00) **LMN June 7** 10a

Francis of Assisi ★★★ ('61, Biography) A 13th-century Italian wastrel founds the Franciscan Order under Pope Innocent III and is later named a saint. *Bradford Dillman, Dolores Hart, Stuart Whitman, Pedro Armendáriz.* (NR, 1:46) **FXM June 12** 10:10a; **13** 3a

Frankie and Johnny ★★½ ('66, Musical) A singing riverboat gambler risks losing his money and his girlfriend on the Mississippi. *Elvis Presley, Donna Douglas, Harry Morgan, Sue Ane Langdon.* (NR, 1:27) **TCM June 5** 1:30p

Freddy vs. Jason ★★ ('03, Horror) Teens are caught in the middle of a battle between the razor-clawed Freddy and the masked killer Jason. *Robert Englund, Ken Kirzinger, Monica Keena, Jason Ritter.* (R, 1:37) (AL, AS, GV, N) **ESUSP June 5** 2:26a, 10:42a; **16** 5:52p

Free State of Jones ★★½ ('16, Historical Drama) In Jones County, Miss., Newt Knight joins forces with other farmers and a group of runaway slaves to lead a violent rebellion against the Confederacy. *Matthew McConaughey, Gugu Mbatha-Raw, Mahershala Ali, Keri Russell.* (3:00) (AS, GV) **FX June 3** 2:30p; **4** 11:30a

Free Willy ★★★ ('93, Children's) An abandoned boy with a chip on his shoulder befriends an ill-fated killer whale at a water park. *Jason James Richter, Lori Petty, Jayne Atkinson, Michael Madsen.* (2:30) (AL, AS, MV) **FREEFM June 26** 11a; **27** 7:30a

THE FRENCH CONNECTION ★★★★ ('71, Crime Drama) New York Detective Popeye Doyle and his partner chase a French heroin smuggler. *Gene Hackman, Fernando Rey, Roy Scheider, Tony Lo Bianco.* (1:45) (AL, AS, V) **ESUSP June 25** 11p, **RPLEX June 1** 4:47a; **2** 1:50a; **7** 2:45p, 10:02p; **8** 5:09a; **12** 2:09a, 6:14p; **16** 11:35a, 11:33p; **20** 3:14a, 4:12p

French Connection II ★★★½ ('75, Action) New York Detective Popeye Doyle goes to Marseille to catch a heroin smuggler who got away. *Gene Hackman, Fernando Rey, Bernard Fresson, Jean-Pierre Castaldi.* (R, 1:59) (AL, AS, V) **FXM June 20** 10a; **21** 8:25a

The Freshman ★★★ ('90, Comedy) A first-year New York film student meets a Godfather look-alike and becomes his errand boy. *Marlon Brando, Matthew Broderick, Bruno Kirby, Penelope Ann Miller.* (PG, 1:42) (AS) **ENCR-W June 8** 11:26p, **ECLASS June 20** 1:46a; **22** 11:33a

Frida ★★★ ('02, Biografía) La pintora mexicana Frida Kahlo se casa con el artista Diego Rivera, quien comparte con ella sus radicales puntos de vista políticos. *Salma Hayek, Alfred Molina, Geoffrey Rush, Ashley Judd.* (2:00) (AL, AS, N) **TELM June 6** 12p

FRIDAY ★★★ ('95, Comedy) A South Central Los Angeles resident hangs out on his front porch with a pal who owes money to a drug dealer. *Ice Cube, Chris Tucker, Nia Long, Tiny Lister Jr.* (2:00) (AL, AS, V) **TBS June 12** 8p; **13** 3p; **28** 11:45a; **29** 2a, **TRU June 12** 10p; **13** 12a

FRIDAY AFTER NEXT ★½ ('02, Comedy) Working as security guards, Craig and Day-Day run into the thief who stole their Christmas presents. *Ice Cube, Mike Epps, John Witherspoon, Anna Maria Horsford.* (1:45) (AL, AS) **TBS June 13** 3a, 1:15p; **28** 10a, **TRU June 14** 2a

Fried Green Tomatoes ★★★½ ('91, Drama) A nursing-home resident regales a visitor with tales of the close friendship between two women in 1930s Alabama. *Kathy Bates, Jessica Tandy, Mary Stuart Masterson, Mary-Louise Parker.* (2:13) (AS, V) **IPLEX June 1** 12:27p, 9p; **10** 2:52p; **11** 11:38a; **14** 3:54a, 3:13p, 10:45p; **26** 11:15a, 6:47p, **MPLEX June 5** 10:57p; **6** 10:26a, 5p; **16** 1:12p; **21** 3:52a; **22** 12:20a; **24** 7:07a

Friends Who Kill ('20, Suspense) A teenager uncovers her new best friend's dark past, leading her to fear that she's become close to a very dangerous person. *Natalie Brown, Sarah Fisher, Alexa Rose Steele, Lisa Berry.* (TV14, 2:00) **LMN June 8** 8p; **9** 12a

Friends With Benefits ★★★ ('11, Romance-Comedy) Friends naively believe that adding sex to their relationship will not lead to complications. *Justin Timberlake, Mila Kunis, Patricia Clarkson, Jenna Elfman.* (R, 1:49) (AL, AS) **ENCR-W June 12** 9p; **13** 2:25p; **24** 7:08p; **25** 5:38a; **29** 9p

Fright Night ★★★ ('11, Horror) A high-school student suspects that his charismatic new neighbor is a vampire and, when no one believes him, must try to destroy the bloodsucker himself. *Anton Yelchin, Colin Farrell, David Tennant, Christopher Mintz-Plasse.* (2:15) (AL, AS, GV) **SYFY June 10** 9:30a; **11** 1:36a

Fright Night 2: New Blood ('13, Horror) In Romania, Charley Brewster enlists the aid of Peter Vincent to put a stake in the plans of a sultry vampire who wants the blood of Charley's ex-girlfriend. *Will Payne, Jaime Murray, Sean Power, Sacha Parkinson.* (R, 1:39) (AL, AS, GV, N) **ESUSP June 5** 4:05a; **29** 7:53a

From Dusk Till Dawn ★★½ ('96, Horror) Desperado brothers kidnap a preacher and his kids, commandeer their RV and wind up in a Mexican strip joint where vampires lurk. *Harvey Keitel, George Clooney, Quentin Tarantino, Juliette Lewis.* (2:00) (AL, AS, GV, N) **FLIX June 2** 10p; **15** 12:30a; **20** 11:30p

From Dusk Till Dawn 2: Texas Blood Money ★½ ('99, Horror) A bank robber headed for a Mexican heist stumbles into a bar frequented by the undead, where he's turned into a vampire. *Bruce Campbell, Tiffani-Amber Thiessen, Robert Patrick, Stacie Bourgeois.* (1:30) (AL, AS, GV) **FLIX June 16** 3a; **21** 1:30a; **24** 3:35a

From Dusk Till Dawn 3: The Hangman's Daughter ★★½ ('00, Horror) An executioner's daughter joins an outlaw who escaped death, in a journey that leads to vampires. *Ara Celi, Marco Leonardi, Michael Parks, Sonia Braga.* (1:35) (AL, AS, GV, N) **FLIX June 21** 3a; **30** 3:05a

From Friend to Fiancé ('19, Romance) Things get complicated when a woman's best friend from high school asks her to help plan his wedding to a girl that she secretly despises. *Jocelyn Hudon, Ryan Paevey.* (TVG, 2:00) **HALL June 5** 12p

From Here to Eternity ★★★½ ('53, Drama) While a Japanese attack on Pearl Harbor looms, an Army sergeant, a former boxer and an officer's wife become entangled with others at an Army base on Oahu. *Burt Lancaster, Montgomery Clift, Deborah Kerr, Frank Sinatra.* BW (NR, 1:58) (AS, V) **TCM June 15** 9:30a

THE FRONT RUNNER ★★½ ('18, Biography) Democrat Gary Hart becomes the front-runner for the 1988 presidential nomination until allegations of an extramarital affair derail his campaign. *Hugh Jackman, Vera Farmiga, J.K. Simmons, Alfred Molina.* (R, 1:53) (AL, AS) **ENCR-W June 1** 12:53a, 9p; **10** 2:04a

Frost/Nixon ★★★½ ('08, Historical Drama) An on-air battle of wits ensues when former President Richard Nixon selects British TV personality David Frost for an exclusive post-Watergate interview. *Frank Langella, Michael Sheen, Kevin Bacon, Rebecca Hall.* (2:05) (AL, AS) **IPLEX June 2** 11:27a, 9p; **15** 2:47a, 6:56p

The Fugitive ★★★½ ('93, Suspense) A U.S. marshal hunts a doctor on the run who was convicted of murdering his wife. *Harrison Ford, Tommy Lee Jones, Sela Ward, Julianne Moore.* (PG-13, 2:07) (AS, V) **IFC-E June 6** 3p; **7** 12:30p; **26** 2p, 10:30p

FULL MOON HIGH ★★ ('81, Comedy) An encounter with a Romanian werewolf leaves a 1950s high-school football star howling at the moon. *Adam Arkin, Ed McMahon, Elizabeth Hartman, Roz Kelly.* (PG, 1:33) (AL, AS, BN) **ECLASS June 27** 12:58p

Funny Games ★★★ ('97, Suspense) Two sadistic collegians torture a vacationing Austrian family physically and psychologically. *Susanne Lothar, Ulrich Mühe, Frank Giering, Arno Frisch.* (NR, 1:48) (AS, GV, N) **TCM June 22** 1:15a

FUNNY PEOPLE ★★½ ('09, Comedy-Drama) A gravely ill comic takes a struggling performer under his wing, then gets a chance to re-evaluate his life when his disease goes into remission. *Adam Sandler, Seth Rogen, Leslie Mann, Eric Bana.* (R, 2:26) (AL, AS, SSC) **ENCR-W June 2** 10:51p; **3** 7a, 4:58p; **10** 9:41a, 9p; **11** 5:22a; **27** 12:46a, 5:31p, **ECLASS June 7** 8:48a

Furious 7 ★★★ ('15, Action) A smooth-talking government agent offers to help Dominic Toretto and his gang eliminate a dangerous enemy in exchange for their help in rescuing a kidnapped computer hacker. *Vin Diesel, Paul Walker, Dwayne Johnson, Michelle Rodriguez.* (3:00) (AL, AS, V) **FX June 18** 7p, 10p

Fury ★★★ ('14, War) During World War II, a battle-hardened Army sergeant leads the crew of a Sherman tank on a deadly mission behind enemy lines to strike at the heart of Nazi Germany. *Brad Pitt, Shia LaBeouf, Logan Lerman, Michael Peña.* (3:00) (AL, AS, GV) **AMC June 3** 10p; **4** 3p; **15** 11p; **16** 1p; **28** 12:25a, **BBCA June 1** 8p, 11p; **2** 5p; **14** 1p, **IFC-E June 12** 11:45a

The Fury ★★½ ('78, Suspense) A psychic girl helps a spy find his psychic son, kidnapped by a renegade scientist. *Kirk Douglas, John Cassavetes, Amy Irving, Carrie Snodgress.* (R, 1:58) (AL, AS, GV) **FXM June 14** 10a; **15** 7:40a; **28** 10a; **29** 1a

G

The Gal Who Took the West ★★½ ('49, Western) Three old-timers recall a frontier feud between cousins over a singer from New York. *Yvonne De Carlo, Charles Coburn, Scott Brady, John Russell.* (NR, 1:24) **EWESTN June 5** 11a; **11** 2:37a, 12:34p; **19** 6:03a, 9:27p; **28** 11:21a

The Gambler ★★½ ('14, Crime Drama) A literature professor with gambling debts borrows money from a mobster and offers his life as collateral while immersing himself in an illicit, underground world. *Mark Wahlberg, John Goodman, Brie Larson, Michael Kenneth Williams.* (2:30) (AL, AS, N) **FXX June 24** 10a; **25** 7a

The Gambler From Natchez ★★½ ('54, Western) A river gambler's son avenges his father's murder on the Mississippi. *Dale Robertson, Debra Paget, Thomas Gomez, Lisa Daniels.* (NR, 1:28) **FXM June 25** 5:25a; **26** 3a

Game Night ★★★ ('18, Comedy) A couple's weekly game night gets kicked up a notch when their friends agree to participate in a murder mystery party. They soon find themselves in over their heads as each twist leads to another unexpected turn over the course of one chaotic night. *Jason Bateman, Rachel McAdams, Kyle Chandler, Sharon Horgan.* (2:15) (AL, AS, V) **TBS June 6** 6:45p; **28** 5:45p; **29** 12a

The Game Plan ★★ ('07, Children's) A star football player tries to juggle his carefree lifestyle, his team's bid for the championship and the needs of his newly discovered young

daughter. *Dwayne 'The Rock' Johnson, Madison Pettis, Kyra Sedgwick, Roselyn Sánchez.* (2:40) (AS) **FREEFM June 20** 11:20a; **21** 9:10a

Gangster Squad ★★ ('13, Crime Drama) In 1949 Los Angeles, a secret crew of cops forms to drive powerful mobster Mickey Cohen out of business. *Josh Brolin, Ryan Gosling, Nick Nolte, Robert Patrick.* (2:30) (AL, AS, GV) **AMC June 7** 10a; **11** 10a

Gangway for Tomorrow ★★ ('43, Drama) Flashbacks tell more about a French refugee, hobo, warden, auto racer and Miss America. *Margo, John Carradine, Robert Ryan, James Bell.* BW (NR, 1:09) **TCM June 16** 3a

Garden State ★★★ ('04, Comedy) An emotionally numb actor finds a soulmate in a quirky young woman after he returns to New Jersey for his mother's funeral. *Zach Braff, Ian Holm, Ron Leibman, Method Man.* (R, 1:49) (AL, AS) **ENCR-W June 10** 3:25p

The Gene Krupa Story ★★½ ('59, Biography) The jazz drummer alienates his girlfriend and his buddy, goes to jail and makes a comeback. *Sal Mineo, Susan Kohner, James Darren* BW (NR, 1:41) **TCM June 11** 7p

Genesis ('18, Science Fiction) As the last remnants of mankind struggle to survive above ground in 2067, a scientist works on a humanoid life-form in a subterranean silo. When a rebellion leaves her injured, she soon makes a shocking discovery about herself, her mind and her fate. *Olivia Grant, Chiké Okonkwo, John Hannah, Amrita Acharia.* (NR, 1:54) (AS) **EBLACK June 15** 4:12p; **28** 4:26p, **ESUSP June 10** 6:37a

GENTLEMAN'S AGREEMENT ★★★★ ('47, Drama) A journalist moves to New York City and poses as a Jew to experience anti-Semitism for a magazine article. *Gregory Peck, Dorothy McGuire, John Garfield, Celeste Holm.* BW (NR, 1:58) **TCM June 11** 2:45p

Gentlemen With Guns ★★ ('46, Western) Though Fuzzy has framed for murder by McCallister while waiting for his mail-order bride, the nuptials are scheduled to go on anyway, until Billy breaks up the wedding and searches for the real killer. *Buster Crabbe, Al St. John, Patricia Knox, Steve Darrell.* BW (NR, :53) **EWESTN June 13** 2:38p

George A. Romero's Land of the Dead ★★½ ('05, Horror) A mercenary leader squares off with a rebellious comrade, while flesh-eating zombies threaten their fortified city. *Simon Baker, John Alberto Leguizamo, Asia Argento, Robert Joy.* (R, 1:33) (AL, AS, GV) **ESUSP June 8** 12:13p; **17** 2:32a

George Washington Slept Here ★★★ ('42, Comedy) Unhandy New Yorkers move into a Pennsylvania fixer-upper bought by the wife for its history. *Jack Benny, Ann Sheridan, Charles Coburn, Percy Kilbride.* BW (NR, 1:33) **TCM June 2** 6:45a; **23** 9p

Geostorm ★½ ('17, Action) Satellites designed to prevent natural disasters begin to fail, threatening to create a worldwide geostorm that could wipe out everything and everyone. *Gerard Butler, Jim Sturgess, Abbie Cornish, Alexandra Maria Lara.* (2:00) (AS, V) **TNT June 17** 3p; **18** 12a

GET HARD ★★ ('15, Comedy) The prison-bound manager of a hedge fund asks a black businessman — who has never been to jail — to prepare him for life behind bars. *Will Ferrell, Kevin Hart, Craig T. Nelson, Alison Brie.* (2:30) (AL, AS, N) **BET June 13** 8p; **14** 3p; **27** 8p; **28** 3p, **COM June 6** 5p, 10p

Get Out ★★★½ ('17, Horror) A young photographer uncovers a dark secret when he meets his girlfriend's seemingly friendly parents for the first time at their posh estate. *Daniel Kaluuya, Allison Williams, Catherine Keener, Bradley Whitford.* (2:30) (AL, AS, GV) **FXX June 9** 12:30p; **10** 8a

Get Rich or Die Tryin' ★★ ('05, Crime Drama) A drug dealer wants to leave his violent life behind and pursue his dream of becoming a rap artist. *Curtis '50 Cent' Jackson, Adewale Akinnuoye-Agbaje, Walter Alza, Serena Reeder.* (3:00) (AL, AS, GV, N) **BET June 1** 9p; **2** 3p; **21** 6p; **22** 3p

The Getaway ★★½ ('94, Action) An explosives-expert thief and his wife cross a crime lord and are chased to the Mexican border. *Alec Baldwin, Kim Basinger, Michael Madsen, James Woods.* (R, 1:55) (AL, AS, V) **ECLASS June 15** 7:26p; **16** 5:18a, **EACTN June 19** 6:15a

The Getaway ★★★ ('72, Action) A bank robber and his wife cross a big shot and are chased to the Mexican border. *Steve McQueen, Ali MacGraw, Ben Johnson, Sally Struthers.* (PG, 2:02) (AL, AS, V) **TCM June 4** 2a

Getting Even With Dad ★★ ('94, Children's) An 11-year-old moves in with his ex-convict father in the confusion of a major heist. *Macaulay Culkin, Ted Danson, Glenne Headly, Saul Rubinek.* (1:50) (AL, AS) **EFAMLY June 3** 11:25p; **8** 7:20a, 6:29p; **11** 6:51a; **21** 5:03a, 3:16p, 11:38p; **29** 12:31p, **MPLEX June 18** 10:20p; **19** 9:27a; **27** 7:07a, 3:10p

The Ghost and Mrs. Muir ★★★½ ('47, Fantasy) A London widow falls in love with a sea captain's ghost haunting her cottage by the sea. *Gene Tierney, Rex Harrison, George Sanders, Edna Best.* BW (NR, 1:44) **FXM June 8** 4:45a; **13** 4:50a; **14** 3a

The Ghost Comes Home ★★ ('40, Comedy) A missing man returns and learns his wife collected on his life insurance. *Frank Morgan, Billie Burke, Ann Rutherford, John Shelton.* BW (NR, 1:19) **TCM June 1** 4:30a

Ghost in the Shell ★★½ ('17, Science Fiction) A one-of-a-kind, cyber-enhanced soldier must battle a new enemy who can hack into people's minds and control them. *Scarlett Johansson, Pilou Asb'aek, "Beat" Takeshi Kitano, Michael Carmen Pitt.* (2:15) (AL, AS, V) **SYFY June 10** 2:15p; **29** 12p

GHOST RIDER: SPIRIT OF VENGEANCE ★½ ('11, Action) Johnny Blaze gets a chance to rid himself of the Ghost Rider curse forever when members of a secret church hire him to save a boy from Satan. *Nicolas Cage, Idris Elba, Ciarán Hinds, Violante Placido.* (PG-13, 1:36) (AL, AS, V) **EBLACK June 9** 2:42a, 11:06a, 10p; **19** 5:32a, 1p, 11:35p; **27** 6:10p; **28** 3:10a, 2:48p, **ESUSP June 7** 3:15p, 10:33p; **22** 11:08a, 9p; **30** 6:32a, 5:38p

Ghost Shark ('13, Horror) After rednecks torture and kill a great white shark, its spirit returns from the dead to seek revenge on the town of Smallport. *Mackenzie Rosman, Richard Moll, Sloane Coe, Robert Aberdeen.* (2:00) **SYFY June 1** 4a

Ghost Town ★½ ('55, Western) A gunrunner, a newsman, his fiancee and other travelers reveal flaws during an Indian attack. *Kent Taylor, John Smith, Marian Carr, John Doucette.* BW (NR, 1:17) **EWESTN June 3** 3:34a, 12:41p, 11:25p; **13** 1:46a; **21** 12:37p

Ghostbusters ★★½ ('16, Comedy) Armed with proton packs and plenty of attitude, four women prepare for an epic battle as mischievous ghosts start to wreak havoc in New York. *Melissa McCarthy, Kristen Wiig, Leslie Jones, Kate McKinnon.* (3:00) (AS, V) **FX June 15** 5p; **16** 2p, **FXX June 1** 9:30a; **2** 6a

Ghosts of Girlfriends Past ★★ ('09, Romance-Comedy) Spirits of jilted lovers take a photographer on an odyssey through his many failed relationships to find out what made him such a cad, and if there is any hope for true love. *Matthew McConaughey, Jennifer Garner, Michael Douglas, Breckin Meyer.* (2:00) (AL, AS) **FREEFM June 6** 12a; **12** 12a

G.I. Joe: Retaliation ★★ ('13, Action) The G.I. Joe team faces threats both from COBRA and from within the U.S. government. *Dwayne Johnson, Bruce Willis, Channing Tatum, Adrianne Palicki.* (2:30) (AL, AS, V) **SYFY June 23** 3:30p; **24** 10a

G.I. Joe: The Rise of Cobra ★½ ('09, Action) The elite G.I. Joe team uses the latest technology in its battle against corrupt arms dealer Destro and a mysterious organization known as Cobra. *Channing Tatum, Dennis Quaid, Adewale Akinnuoye-Agbaje, Christopher Eccleston.* (2:30) (AS, V) **SYFY June 2** 4p; **3** 1:30p

Gidget ★★★ ('59, Romance-Comedy) A California girl called Gidget spends summer with surf bums called Moondoggie and Kahoona. *Sandra Dee, James Darren, Cliff Robertson, Arthur O'Connell.* (NR, 1:35) **TCM June 10** 7p

Gigli ★½ ('03, Romance-Comedy) A female gangster comes to the aid of a small-time counterpart after he kidnaps the brother of a federal prosecutor. *Ben Affleck, Jennifer Lopez, Justin Bartha, Lainie Kazan.* (R, 2:04) (AL, AS, GV) **ENCR-W June 4** 10:05a, **ECLASS June 28** 2:13p

The Gingerbread Man ★★ ('98, Suspense) A Georgia lawyer becomes involved with a caterer whose unbalanced father menaces her. *Kenneth Branagh, Embeth Davidtz, Robert Downey Jr., Daryl Hannah.* (1:57) (AL, AS, V) **IPLEX June 13** 12a, 10:24a; **23** 8:58a

The Girl From Jones Beach ★★ ('49, Romance-Comedy) An illustrator poses as a Czech emigrant to woo a teacher who resembles his composite dream girl. *Ronald Reagan, Virginia Mayo, Eddie Bracken, Dona Drake.* BW (NR, 1:18) **TCM June 11** 5:45a

The Girl He Met Online ('14, Suspense) Gillian keeps her bipolar mood swings hidden from Andy, her new boyfriend. When Gillian's boss and mother push her too far emotionally, she starts to take out her rage on Andy. *Yvonne Zima, Mary-Margaret Humes, Shawn Roberts, Gary Hudson.* (TVPG, 2:00) **LMN June 26** 10a

THE GIRL IN THE SPIDER'S WEB ★★ ('18, Action) Hacker Lisbeth Salander steals a computer program that can access codes for nuclear weapons worldwide. When Russian thugs seize her laptop, she teams up with an unlikely ally in a race against time to recover the codes and avert disaster. *Claire Foy, Beau Gadsdon, Sverrir Gudnason, Lakeith Stanfield.* (R, 1:57) (AL, AS, N, V) **ENCR-W June 2** 11:09a; **14** 1:31a, 9p; **25** 2:13a, 11:02p, **EACTN June 5** 7:50a; **6** 12:43a; **11** 12:38a, 10:03a, 5:17p; **17** 12:43a, 8:53a, 3:45p

The Girl Next Door ★★ ('98, Crime Drama) Guilt consumes a woman whose policeman lover persuaded her to kill his wife. *Tracey Gold, Sharon Gless, Tom Irwin, Mark Camacho.* (TVPG, 2:00) **LMN June 22** 8a

The Girl on the Train ★★½ ('16, Suspense) Despite her struggles with memory loss, a voyeuristic alcoholic tries to help police solve the mystery of a missing woman whose house she passes daily while taking the train. *Emily Blunt, Haley Bennett, Rebecca Ferguson, Justin Theroux.* (R, 1:52) (AL, AS, GV, N) **FXM June 8** 12p

The Girl With the Dragon Tattoo ★★★ ('11, Suspense) A disgraced journalist and an investigator for a security firm probe a 40-year-old murder. *Daniel Craig, Rooney Mara, Christopher Plummer, Stellan Skarsgard.* (R, 2:38) (AL, AS, N, R, SSC, V) **ECLASS June 16** 8:19p

Girlfight ★★★½ ('00, Drama) A young Latina hones her boxing skills at a Brooklyn gym, where she falls in love for the first time with a fellow boxer. *Michelle Rodriguez, Jaime Tirelli, Paul Calderon, Santiago Douglas.* (R, 1:53) (AL) **EACTN June 28** 7:32a

Girlfriend Killer ('17, Suspense) An entrepreneur who stages perfect marriage proposals for wealthy men becomes the target of a jilted client's obsession. *Barbie Castro, Brian Gross, Corin Nemec, Dina Meyer.* (TV14, 2:00) **LMN June 17** 12p

Girls Trip ★★★ ('17, Comedy) Four best friends travel to New Orleans for the annual Essence Festival. Along the way, they rekindle their sisterhood and rediscover their wild side by doing enough dancing, drinking, brawling and romancing to make the Big Easy blush. *Regina Hall, Queen Latifah, Jada Pinkett Smith, Tiffany Haddish.* (2:30) (AL, AS, N, SSC) **FX June 6** 10p; **7** 3:30p, **FXX June 1** 12:30p

Give Me My Baby ('16, Suspense) A woman and her husband become the target of a fertility doctor who has sinister ulterior motives. *Kelly Sullivan, Sofia Milos, Gabriel Hogan, Brooke Hogan.* (2:00) (AS) **LMN June 13** 8a

Gladiator ★★★½ ('00, Historical Drama) When a Roman general is betrayed and his family murdered by the emperor, he comes to Rome as a gladiator to seek revenge. *Russell Crowe, Joaquin Phoenix, Connie Nielsen, Oliver Reed.* (3:30) (AS, GV) **AMC June 11** 8p; **12** 5:30p; **23** 8p; **24** 4:30p; **29** 10a, **BBCA June 9** 8p, 11:30p; **17** 8p; **18** 2:30a

The Glenn Miller Story ★★★ ('53, Biography) The jazz trombonist marries his sweetheart, forms a band and creates his signature sound. *James Stewart, June Allyson, Charles Drake, George Tobias.* (G, 1:56) **TCM June 11** 5p

God Told Me To ★★½ ('76, Horror) A New York police detective ties a death rampage to a cult and its leader, half man, half alien. *Tony Lo Bianco, Sandy Dennis, Richard Lynch, Deborah Raffin.* (1:30) (AL, AS, GV) **FLIX June 3** 3:45a; **12** 3:45a

God's Little Acre ★★★ ('58, Drama) Tempted by Griselda, Georgia farmer Ty Ty digs for a fortune in gold on his land. *Robert Ryan, Tina Louise, Aldo Ray, Buddy Hackett.* BW (PG, 1:50) (AS) **TCM June 16** 7:30a

Godzilla ★★½ ('14, Science Fiction) Godzilla, King of the Monsters, arises to combat massive, malevolent foes that have been feeding on a nuclear plant's reactors and now threaten mankind with total annihilation. *Aaron Taylor-Johnson, Ken Watanabe, Elizabeth Olsen, Juliette Binoche.* (PG-13, 2:03) (AS, V) **IFC-E June 14** 12:15p, 9p

Going to Blazes! ('48, Documentary) Fire safety and prevention. BW (NR, :21) **TCM June 20** 8:30a

Going to Pieces: The Rise and Fall of the Slasher Film ('06, Documentary) Clips and interviews with filmmakers John Carpenter, Wes Craven and others offer a history of slasher films. *John Carpenter, Wes Craven, Narrated by Herb Freed, Amy Holden Jones.* (NR, 1:28) (AS, GV) **ESUSP June 29** 4:42a

Gold for the Caesars ★★ ('64, Action) An enslaved Roman architect woos a general's mistress and finds gold in a valley of Celts. *Jeffrey Hunter, Mylène Demongeot, Ron Randell, Massimo Girotti.* (NR, 1:26) **TCM June 8** 4:30a

Gone Baby Gone ★★★ ('07, Mystery) Two private investigators tread dangerous ground as they scour the Boston underworld for a kidnapped child. *Casey Affleck, Michelle Monaghan, Morgan Freeman, Ed Harris.* (R, 1:55) (AL, AS, V) **EBLACK June 1** 5:13a, 6:04p; **5** 12:05a; **14** 8:21a, 8:04p, **ECLASS June 17** 11:45p; **26** 9a, 7:29p; **27** 3:09a, **ESUSP June 6** 8:47a, 5:13p; **9** 10:55a, 9:42p; **22** 10:38p

Gone Girl ★★★½ ('14, Mystery) A man reports that his wife has gone missing on their fifth wedding anniversary, but his public portrait of their blissful union begins to crumble under police pressure and a growing media frenzy. *Ben Affleck, Rosamund Pike, Neil Patrick Harris, Tyler Perry.* (3:00) (AL, AS, GV, N) **FX June 24** 2:30p; **25** 10a, **FXX June 2** 9a; **3** 6a

Gone in Sixty Seconds ★½ ('00, Action) A former thief must agree to steal 50 cars in one night to save his brother from being killed by a vehicle smuggler. *Nicolas Cage, Angelina Jolie,*

All Times Pacific. Not all networks are available in all areas.

Giovanni Ribisi, Delroy Lindo. (2:33) (AL, AS, V) **SYFY June 1** 9p; **2** 6:30p; **27** 9p; **28** 6:30p

Good Burger ★★½ ('97, Children's) Teen misfits at a modest burger joint face competition from a hamburger emporium across the street. *Kel Mitchell, Kenan Thompson, Sinbad, Abe Vigoda.* (2:00) (AL, MV) **FREEFM June 4** 12a, 11a; **22** 11a; **23** 12a

Good Luck Chuck ★ ('07, Romance-Comedy) After meeting the woman of his dreams, a dentist must find a way to break a curse that causes each of his ex-lovers to find true love with her next boyfriend. *Dane Cook, Jessica Alba, Dan Fogler, Chelan Simmons.* (1:45) (AL, AS, N, SSC) **FLIX June 3** 2a; **12** 11:30p; **25** 12:35a; **29** 11:15p

The Good Nanny ('17, Suspense) A nanny begins to suspect that something is wrong with the wealthy family that hired her to care for their peculiar little girl. *Briana Evigan, Ellen Hollman, Peter Porte, Sophie Guest.* (TV14, 2:00) (AS) **LMN June 11** 12p

Good Will Hunting ★★★½ ('97, Drama) A therapist, a mathematician and working-class roughs vie for the soul of a janitor with a genius IQ. *Matt Damon, Robin Williams, Ben Affleck, Minnie Driver.* (2:15) (AL, AS) **FLIX June 2** 3:45p; **5** 10:30a, 8p; **9** 12a; **13** 10:15a, 10p; **25** 11:45a, 11:30p; **28** 5:45p

Goosebumps ★★★ ('15, Fantasy) Author R.L. Stine, his young daughter and their new neighbor must save the day when the monsters from the Goosebumps books magically come to life. *Jack Black, Dylan Minnette, Odeya Rush, Ryan Lee.* (2:00) (AS) **FXX June 5** 1p; **6** 8a

The Grace Card ★★ ('10, Drama) After officer Mac McDonald loses his son in an accident, he spends 17 years being angry and bitter. *Louis Gossett Jr., Chris Thomas, George Bradshaw, Chris Johnson.* (PG-13, 1:41) (AS, V) **EBLACK June 11** 5:51a; **29** 6:26a, **MPLEX June 14** 2:26a; **23** 3:02a, 3:17p

The Grace of Jake ('15, Comedy-Drama) An ex-inmate and wandering musician travels to a small Arkansas town to get revenge on his absentee father. Once there, he unravels a complicated family history when he befriends the locals. *Jake La Botz, Lew Temple, Michael Beck, Jordin Sparks.* (NR, 1:32) (AS) **EBLACK June 6** 4:55p; **12** 8:35a; **23** 6:02a, **IPLEX June 14** 6:08a; **29** 7:04a

Grace of My Heart ★★½ ('96, Comedy-Drama) A steel heiress faces a rocky road to success as a singer-songwriter in this homage to American pop music's golden age. *Illeana Douglas, Matt Dillon, Eric Stoltz, Bruce Davison.* (R, 1:56) (AL, AS) **EBLACK June 5** 2a, **IPLEX June 28** 1:49p

Graveyard Shift ★½ ('90, Horror) The owner of an ancient mill hires a drifter to rid the basement of rats. *David Andrews, Kelly Wolf, Stephen Macht, Brad Dourif.* (R, 1:27) (AL, AS, GV) **SUND June 10** 11a; **11** 3a

GREASE SING-ALONG ★★★ ('78, Musical) Nice Sandy and greaser Danny try to be like each other in their 1950s high school. *John Travolta, Olivia Newton-John, Stockard Channing, Jeff Conaway.* (2:30) (AL, AS) **CBS June 7** 8:30p

Great Balls of Fire! ★★★ ('89, Biography) Rock 'n' roll outlaw Jerry Lee Lewis causes a 1950s scandal by marrying his 13-year-old cousin. *Dennis Quaid, Winona Ryder, John Doe, Stephen Tobolowsky.* (2:30) (AL, AS, MV) **OVATN June 6** 10:30a; **7** 10:30p; **11** 9p; **17** 11:30p; **22** 9:30p; **26** 11p

The Great Gatsby ★★★ ('74, Drama) A shady millionaire pines for another man's wife amid the lavish parties and opulent mansions of 1920s Long Island. *Robert Redford, Mia Farrow, Sam Waterston, Bruce Dern.* (2:30) (AL, AS) **HDMOV June 2** 6:10a; **3** 12:40a; **11** 3:30p, 8:10p; **16** 8:25a; **17** 3:45a; **24** 5:50a; **29** 3:30p; **30** 6:25a

The Great Morgan ★★ ('46, Musical Comedy) Musical outtakes and short subjects highlight this tale of an actor's ill-fated attempt to produce a movie. *Frank Morgan, Eleanor Powell, Virginia O'Brien* BW (NR, :57) **TCM June 1** 2p

The Great O'Malley ★★ ('37, Crime Drama) His role in the plight of an unemployed man and his disabled daughter profoundly affects an intractable Irish policeman. *Pat O'Brien, Humphrey Bogart, Ann Sheridan, Frieda Inescort.* BW (NR, 1:11) **TCM June 3** 3:15a

The Great Scout & Cathouse Thursday ★★★ ('76, Western) A scout and his Indian sidekick find their ex-partner spending their loot in 1908 Colorado. *Lee Marvin, Oliver Reed, Robert Culp, Elizabeth Ashley.* (1:50) (AL, AS, BN, V) **RPLEX June 5** 9:57a, 6:10p; **6** 4:54a; **18** 8p; **19** 4:41a; **22** 1:16p; **30** 6:34a, 2:49p, 11:27p

The Great Sinner ★★½ ('49, Drama) A lucky writer tries to get his girlfriend and her gambler father out of debt to a casino owner. *Gregory Peck, Ava Gardner, Melvyn Douglas, Walter Huston.* BW (NR, 1:50) **TCM June 11** 7:15a

The Great Wall ★★ ('16, Adventure) Imprisoned within the Great Wall of China, a mercenary warrior joins forces with an elite army to battle an onslaught of marauding monsters. *Matt Damon, Jing Tian, Pedro Pascal, Willem Dafoe.* (2:00) (AS, V) **FXX June 17** 2p; **18** 12p

THE GREAT ZIEGFELD ★★★★ ('36, Musical) The life and times of Broadway showman Florenz Ziegfeld and his two wives. *William Powell, Luise Rainer, Myrna Loy, Frank Morgan.* BW (NR, 2:54) **TCM June 1** 8:45a

The Greatest Showman ★★½ ('17, Musical) P.T. Barnum indulges his limitless imagination to create the Barnum & Bailey circus in the 1800s. Featuring musical numbers, exotic performers and daring feats, the mesmerizing spectacle takes the world by storm to become the greatest show on Earth. *Hugh Jackman, Zac Efron, Michelle Williams, Rebecca Ferguson.* (2:00) (AS) **FX June 7** 8p, 10p; **19** 8p, 10p

Greedy ★★ ('94, Comedy) Rival heirs send a nephew to save their claim to the scrap-metal fortune of an uncle who makes them nervous. *Michael J. Fox, Kirk Douglas, Nancy Travis, Olivia d'Abo.* (1:53) (AL, AS) **MPLEX June 1** 7:38a; **10** 8:31a, 7:54p; **30** 1:17p, 8:20p

The Green Berets ★★★ ('68, War) A cynical newsman follows a Green Beret colonel on missions to hold a hill and kidnap a Viet Cong general. *John Wayne, David Janssen, Jim Hutton, Aldo Ray.* (G, 2:21) **SUND June 22** 12a

Green Zone ★★½ ('10, Action) An Army officer and his team of inspectors stumble upon an elaborate coverup as they hunt for weapons of mass destruction in Iraq. *Matt Damon, Greg Kinnear, Brendan Gleeson, Amy Ryan.* (R, 1:55) (AL, AS, V) **ECLASS June 10** 6:47a, 12:59p; **29** 1:07p, **ESUSP June 8** 1:48p; **13** 7p; **14** 3:14a, 2:49p; **18** 11:03a; **19** 2:57a

The Grey Zone ★★★ ('01, Historical Drama) At a Nazi death camp in 1944, Jewish prisoners prepare victims for the gas chamber, then revolt. *David Arquette, Daniel Benzali, Steve Buscemi, David Chandler.* (2:00) (AL, GV, N) **HDMOV June 6** 4p; **7** 1:50a; **11** 6:25a; **19** 12:35p; **22** 7a; **26** 6p, 10:05p

Grimm Brothers' Snow White: A Tale Of Terror ★★ ('97, Fantasy) An innocent young woman finds refuge from her wicked stepmother with seven forest-dwelling outcasts. *Sigourney Weaver, Sam Neill, Gil Bellows, Taryn Davis.* (R, 1:41) (AL, AS, V) **ESUSP June 7** 4:53p; **11** 10:13a; **12** 7:14a; **22** 5:45a

Grindhouse Presents: Death Proof ★★★ ('07, Suspense) A veteran stuntman uses his car to stalk and kill unsuspecting young women in the South. *Kurt Russell, Rosario Dawson, Vanessa Ferlito, Jordan Ladd.* (NR, 1:54) (AL, AS, GV) **IFC-E June 28** 3a

Grindhouse Presents: Planet Terror ★★★½ ('07, Horror) A one-legged go-go dancer and her ex-lover join forces with other survivors to battle a horde of flesh-eating zombies invading their Texas town. *Rose McGowan, Freddy Rodriguez, Josh Brolin, Marley Shelton.* (R, 1:26) (AL, AS, GV, N) **IFC-E June 7** 3a; **22** 5a

Groomzilla ('18, Romance-Comedy) A newly engaged woman makes a wish that her fiance takes the planning of their wedding seriously, and to her surprise and dismay, her wish comes true. *Darin Brooks, Elizabeth Rice, De'Vaughn Nixon, Georgia Engel.* (TVPG, 2:00) **UP June 6** 4p; **12** 6p; **14** 2p; **18** 8p; **20** 12p

The Group ★★★½ ('66, Drama) Eight inseparable college friends become involved in widely differing lifestyles after graduation. *Candice Bergen, Joan Hackett, Elizabeth Hartman, Shirley Knight.* (NR, 2:30) **TCM June 12** 2:15p

Grown Ups ★½ ('10, Comedy) Friends and former teammates learn that age does not, necessarily, equal maturity when they reunite to honor the memory of their basketball coach. *Adam Sandler, Kevin James, Chris Rock, David Spade.* (2:00) (AL, AS, N) **WGNA June 23** 7p

Grown Ups 2 ★ ('13, Comedy) Lenny Feder moves his family back to his hometown to be with his old friends and finds out that he didn't leave the crazy life behind in Los Angeles. *Adam Sandler, Kevin James, Chris Rock, David Spade.* (2:30) (AL, AS, N) **COM June 13** 5:30p, 10p; **21** 4p, 9p

The Guardian ★★½ ('06, Drama) A trainer in a Coast Guard program for rescue swimmers turns a cocky recruit into his protege and takes him on a mission to the Bering Strait. *Kevin Costner, Ashton Kutcher, Sela Ward, Melissa Sagemiller.* (3:00) (AL, AS) **CMT June 4** 12a; **14** 6p, 9p; **19** 11p

GUARDIANS OF THE GALAXY VOL. 2 ★★ ('17, Science Fiction) The team struggles to keep its newfound family together as it tries to unravel the mystery of Peter Quill's true parentage in the outer reaches of the galaxy. *Chris Pratt, Zoe Saldana, Voice of Bradley Cooper, Dave Bautista.* (2:37) (AL, AS, V) **SYFY June 18** 8:30p; **19** 5:30p, **USA June 6** 7:30p, 10:07p

Gun Brothers ★★ ('56, Western) A cavalryman comes home and finds the brother he thought was a rancher is actually an outlaw. *Buster Crabbe, Ann Robinson, Neville Brand, Michael Ansara.* BW (NR, 1:19) **EWESTN June 2** 5:17a; **15** 1:52a, 7:15a, 9:43p; **23** 2:43a

Gun Crazy ★★★ ('50, Crime Drama) A gun fanatic and a sideshow sharpshooter team up for romance and a crime spree. *Peggy Cummins, John Dall, Berry Kroeger, Morris Carnovsky.* BW (NR, 1:27) **TCM June 13** 10:30a

Gun Fight ★★ ('61, Western) An ex-cavalryman marries a dance-hall girl and sides with his brother against outlaws. *James Brown, Joan Staley, Gregg Palmer* BW (NR, 1:08) **EWESTN June 30** 11:57p

Gunfight at the O.K. Corral ★★★ ('57, Western) Doc Holliday joins Wyatt Earp and his brothers for a Tombstone showdown with the Clanton gang. *Burt Lancaster, Kirk Douglas, Rhonda Fleming, Jo Van Fleet.* (NR, 2:02) **EWESTN June 6** 5:56a, 2:59p; **7** 1:29a; **11** 4:03a, 11:17p; **16** 1:55a, 10:35a, 8:03p; **24** 8:14a, 9:36p; **25** 5:05a

Gunfight in Abilene ★★½ ('67, Western) Gun shy after killing a friend, a former Confederate officer reluctantly becomes sheriff. *Bobby Darin, Emily Banks, Leslie Nielsen, Donnelly Rhodes.* (1:27) (V) **RPLEX June 9** 2:36p; **10** 10:47a; **22** 11:48a, 6:33p

THE GUNFIGHTER ★★★★ ('50, Western) Upstarts challenge the fastest gun in the West, a haunted man trying to escape his reputation. *Gregory Peck, Helen Westcott, Karl Malden, Millard Mitchell.* BW (NR, 1:24) **TCM June 11** 1p

GUNGA DIN ★★★★ ('39, Adventure) British soldiers and their water carrier face Thuggee cultists at the Khyber Pass in 1890s India. *Cary Grant, Douglas Fairbanks Jr., Victor McLaglen, Joan Fontaine.* BW (NR, 1:57) **TCM June 13** 5p

Guns of Diablo ★★ ('64, Western) A wagon master is confronted by a man he wounded years before in episodes from The Travels of Jaimie McPheeters. *Charles Bronson, Kurt Russell, Susan Oliver, Jan Merlin.* (NR, 1:19) **TCM June 9** 12:15p

The Guns of Navarone ★★★½ ('61, War) Allied commandos try to knock out a Nazi fortress over the Aegean. *Gregory Peck, David Niven, Anthony Quinn, Stanley Baker.* (2:40) (AL, AS, V) **HDMOV June 1** 1:30p; **2** 3a; **6** 11:15a, 9:05p; **14** 4:05a; **15** 2:55a; **17** 6p, 10:20p; **22** 1:45p; **23** 3:55a

Guns of the Magnificent Seven ★★ ('69, Western) A mercenary recruits a knife man, a gunman and four outlaws to free a Mexican patriot from prison. *George Kennedy, James Whitmore, Monte Markham, Bernie Casey.* (2:30) **OVATN June 10** 8p; **17** 9p; **20** 11:30p; **21** 9a; **22** 4p; **25** 10:30p

The Guru ★★ ('02, Romance-Comedy) A dance instructor from India falls for a wacky woman and a porn star while struggling to find work in America. *Heather Graham, Marisa Tomei, Jimi Mistry, Michael McKean.* (1:37) (AL, AS, SSC) **IPLEX June 7** 4:07a, 1:59p; **12** 9:54a, 5:40p; **23** 12:40p; **24** 2:12a

A Guy Named Joe ★★½ ('43, Fantasy) A bomber pilot goes to heaven and becomes guardian angel to another pilot courting his old girlfriend. *Spencer Tracy, Irene Dunne, Van Johnson, Ward Bond.* BW (NR, 2:00) **TCM June 20** 7p

H

Hachi: A Dog's Tale ★★½ ('09, Drama) A college professor forms a lasting bond with a dog that he finds on a train platform. *Richard Gere, Joan Allen, Cary-Hiroyuki Tagawa, Jason Alexander.* (1:36) **EFAMLY June 6** 3:27a; **11** 8:42a, 6:29p; **14** 7:15a; **22** 2:25p, **MPLEX June 17** 7:31a, 3:25p; **25** 4:19a

Half the Picture ('18, Documentary) This woman-directed documentary about the dismal number of women directors working in Hollywood, uses the current EEOC investigation into discriminatory hiring practices as a framework to talk to successful women directors about their career paths. *Ava DuVernay, Lena Dunham, Jill Soloway, Rosanna Arquette.* (1:39) **IPLEX June 27** 5:27a

The Hallelujah Trail ★★★½ ('65, Western) Miners, Indians and a temperance woman's group join a colonel taking a wagon train of whiskey to Denver. *Burt Lancaster, Lee Remick, Jim Hutton, Brian Keith.* (2:28) **RPLEX June 11** 8p; **12** 3:55a, 3:46p

Halloween II ★½ ('09, Horror) Evil comes home to roost, as unstoppable killer Michael Myers returns to Haddonfield to restore his family, together with his ghostly matriarch. *Malcolm McDowell, Tyler Mane, Sheri Moon Zombie, Brad Dourif.* (R, 1:45) (AL, AS, GV, N) **IFC-E June 25** 3:45a

HAMLET 2 ★★½ ('08, Comedy) Outraged citizens try to pull the plug on a staging of a lighthearted musical sequel to Shakespeare's tragedy, which has been written by the high-school drama teacher. *Steve Coogan, Catherine Keener, David Arquette, Marshall Bell.* (1:35) (AL, AS, BN) **IPLEX June 1** 7:27a, 7:26p; **4** 8:51a; **20** 3:56a, 1:41p

Hang 'Em High ★★½ ('68, Western) An innocent rancher is saved from the noose and deputized to hunt down the men who tried to hang him. *Clint Eastwood, Inger Stevens, Ed Begley, Pat Hingle.* (PG-13, 1:54) (AS, V) **EWESTN June 7**

3:33a, 11:02a, 9:39p; **13** 9:48a, 5:04p; **23** 12:47a, 12:04p, 8:03p; **27** 2:54a

THE HANGOVER ★★★ ('09, Comedy) After a wild stag party in Las Vegas, three hazy groomsmen must find their missing friend and get him back to Los Angeles in time for his wedding. *Bradley Cooper, Ed Helms, Zach Galifianakis, Justin Bartha.* (2:30) (AL, AS, N) **FREEFM June 6** 9:25p; **7** 1:30p; **10** 8:30p; **11** 4:30p; **29** 8:30p; **30** 6:30p

Hannibal ★★½ ('01, Suspense) Seven years have passed since Dr. Hannibal Lecter escaped from custody. The doctor is now at large in Europe. Mason Verger remembers Lecter too, and is obsessed with revenge. *Anthony Hopkins, Julianne Moore, Gary Oldman, Ray Liotta.* (R, 2:11) (AL, GV, N) **ESUSP June 3** 12:21p, 7:46p; **14** 4:45p; **15** 1:07a; **18** 5:03p; **27** 2:19a, 1:15p; **30** 12:43a

Hansel & Gretel: Witch Hunters ★★ ('13, Fantasy) Brother and sister, Hansel and Gretel, are the ultimate witch-hunting vigilantes. Now, unknown to them, they have become the hunted and must face a greater evil than witches: their past. *Jeremy Renner, Gemma Arterton, Famke Janssen, Peter Stormare.* (1:58) (AL, AS, BN, GV) **SYFY June 6** 2:36p; **7** 11:45a; **16** 8p; **17** 4:30p

The Happy Prince ★★½ ('18, Biography) His body ailing, Oscar Wilde lives in exile, surviving on the flamboyant irony and brilliant wit that defined him. *Rupert Everett, Colin Firth, Emily Watson, Colin Morgan.* (R, 1:45) (AL, AS, N, V) **ENCR-W June 18** 1:32p; **19** 1:21a, 8:31a

A Hard Day's Night ★★★½ ('64, Musical Comedy) John, Paul, George and Ringo spend 36 wild hours in London, besieged by exuberant fans. *The Beatles, Wilfrid Brambell, Norman Rossington, John Junkins.* BW (G, 1:23) **TCM June 27** 5p

Hard Target ★★½ ('93, Action) Hired to find a missing person in New Orleans, a merchant seaman becomes the prey of those who hunt men for sport. *Jean-Claude Van Damme, Lance Henriksen, Arnold Vosloo, Yancy Butler.* (R, 1:34) (AL, AS, GV) **ESUSP June 5** 12:48a, 1:48p; **13** 11:47a; **14** 7:12a; **24** 11:56a, **EACTN June 8** 9:21p; **9** 4:10a, 12:31p; **27** 7:32a, 6:21p

Hardcore ★★★ ('79, Drama) A father's search for his missing teenage daughter takes him into the pornography underworld. *George C. Scott, Peter Boyle, Season Hubley, Dick Sargent.* (R, 1:48) (AL, N, SSC) **TCM June 19** 11p

Harlem Nights ★★ ('89, Comedy) Business partners sting a white mobster trying to take over their nightclub in 1930s Harlem. *Eddie Murphy, Richard Pryor, Redd Foxx, Danny Aiello.* (3:00) (AL, AS, V) **BET June 7** 3p; **19** 5p

Harley Davidson and the Marlboro Man ★★ ('91, Action) Two cowboy bikers rob a corrupt bank to save a friend's bar from foreclosure in 1996 California. *Mickey Rourke, Don Johnson, Chelsea Field, Daniel Baldwin.* (1:40) (AL, AS, N, V) **HDMOV June 1** 10:10a; **4** 11:50p; **8** 4:20p; **9** 8:50a; **13** 2:50p; **19** 7:05a; **26** 11:25a

Harry Potter and the Chamber of Secrets ★★★ ('02, Children's) The young wizard and his best friends investigate a dark force that is terrorizing their school, Hogwarts. *Daniel Radcliffe, Rupert Grint, Emma Watson, Kenneth Branagh.* (3:32) (AL, AS, V) **SYFY June 11** 2:27p; **12** 10:30a

Harry Potter and the Goblet of Fire ★★★ ('05, Fantasy) Signs of Voldemort's return emerge as Harry's friends help him prepare for a tournament with Europe's best student wizards. *Daniel Radcliffe, Rupert Grint, Emma Watson, Robbie Coltrane.* (3:30) (AS, V) **SYFY June 11** 9p; **12** 5:30p

Harry Potter and the Prisoner of Azkaban ★★★½ ('04, Children's) The young wizard and his friends confront Sirius Black, a fugitive with ties to Harry's past. *Daniel Radcliffe, Rupert Grint, Emma Watson, Gary Oldman.* (3:01) (AL, AS, V) **SYFY June 11** 5:59p; **12** 2:27p

Hart's War ★★½ ('02, War) A conniving colonel oversees the murder trial of a black airman in a Nazi prisoner-of-war camp. *Bruce Willis, Colin Farrell, Terrence Howard, Cole Hauser.* (R, 2:08) (AL, AS, V) **ENCR-W June 4** 3:30p; **17** 5:20p; **18** 2:11a; **29** 12:51a

Harvest Moon ('15, Drama) After her family goes bankrupt, a city woman travels to the country to fix up a struggling pumpkin farm that her father bought as an investment. *Jessy Schram, Jesse Hutch, Willie Aames, Tony Alcantar.* (TVG, 2:00) **HALL June 1** 8p; **9** 12p

A Harvest Wedding ('17, Romance) Sarah Bloom, a highly successful wedding planner, returns to her hometown to plan the season's biggest wedding. Much to Sarah's surprise, the bride's brother happens to be her first love. *Jill Wagner, Victor Webster, Merren McMahon, Andrea Brooks.* (TVG, 2:00) **HALL June 5** 2p

The Harvey Girls ★★★ ('46, Musical Comedy) A mail-order bride stops in a frontier gambler's town to work as a waitress. *Judy Garland, John Hodiak, Ray Bolger, Preston Foster.* (NR, 1:41) **TCM June 10** 11a

Hatfields & McCoys A Hatfield murders a McCoy; Randall McCoy's daughter and Anse Hatfield's son begin an affair. (TV14, 1:41) (Part 1 of 3) **ENCR-W June 20** 3:02p; **21** 10a

Hatfields & McCoys The McCoys murder Anse's younger brother; friends, neighbors and outside forces join the feud. (TV14, 1:46) (Part 2 of 3) **ENCR-W June 20** 4:43p; **21** 11:41a

Hatfields & McCoys Bad Frank's raids force the Hatfields deeper into the mountains; a shattering New Year's Day battle. (TV14, 1:31) (Part 3 of 3) **ENCR-W June 20** 6:29p; **21** 1:26p

Haunted High ★★ ('12, Horror) Trapped high-school students fight for their lives when spirits possess their principal and teachers. *Danny Trejo, Charisma Carpenter, M.C. Gainey, Marc Donato.* (TV14, 2:00) **SYFY June 24** 4a

The Haunting ★★★½ ('63, Horror) An anthropologist, an heir and two ESP-prone women explore a New England mansion. *Julie Harris, Claire Bloom, Richard Johnson, Russ Tamblyn.* BW (G, 1:52) **TCM June 17** 9a

The Haunting ★½ ('99, Horror) A parapsychologist and three others stay in a house reputed to be the site of many awful tragedies. *Liam Neeson, Catherine Zeta-Jones, Owen Wilson, Lili Taylor.* (1:54) (V) **MPLEX June 1** 2:05a, 11:32a; **6** 8:30a, 7:12p; **22** 2:33a, 3:06p; **23** 10:06p

He Knows Your Every Move ('18, Suspense) Molly begins a romance with Jack shortly after having her laptop repaired. Soon, Jack turns clingy and Molly breaks it off. Suddenly, her bank accounts are being drained, and she finds half-naked photos of herself posted online. *Rosalie McIntire, Drew Seeley, Sofia Pernas, Carolyn Hennesy.* (TV14, 2:00) **LMN June 6** 6a

HEAD OF STATE ★★ ('03, Comedy) An alderman becomes a presidential candidate and chooses his unsophisticated brother as a running mate. *Chris Rock, Bernie Mac, Dylan Baker, Nick Searcy.* (1:45) (AL, AS) **FLIX June 18** 6:15p; **22** 11:30a, 9:30p; **26** 2p

Head Over Heels ★½ ('01, Romance-Comedy) A New Yorker living with four models falls for a neighbor who may be a murderer. *Monica Potter, Freddie Prinze Jr., Shalom Harlow, Ivana Milicevic.* (1:28) (AL, AS) **MPLEX June 7** 1:37p, 8:12p; **8** 3:09a; **20** 1:29p, 8:23p; **26** 4:07a, 11:30a

Heart of the West ★½ ('36, Western) Hopalong Cassidy comes to the aid of a family interested in building an enclosure to protect their cattle and property. *William Boyd, Jimmy Ellison, George Hayes, Lynn Gabriel.* BW (NR, 1:03) **EWESTN June 13** 8:56a

The Heart Specialist ★½ ('06, Romance-Comedy) After learning that a new intern has come to recapture the gal that got away, the chief resident at a Florida hospital bets that he can teach the man about true love, as well as medicine. *Wood Harris, Zoe Saldana, Brian J. White, Ma.* (1:45) (AL, AS) **FLIX June 3** 5:15a; **4** 6a; **12** 8a

The Heartbreak Kid ★★ ('07, Comedy) After his new bride reveals her nasty nature, a man meets the woman who may be his real soul mate and tries to woo her. *Ben Stiller, Michelle Monaghan, Jerry Stiller, Malin Akerman.* (R, 1:58) (AL, AS, SSC) **IFC-E June 2** 10p; **3** 6:30a; **13** 11:30a; **14** 5a; **15** 7:30a; **16** 12:30a; **24** 4:15a; **25** 12:15a

Heartbreak Ridge ★★½ ('86, War) A veteran Marine sergeant keeps in touch with his ex-wife while beating a platoon into shape for Grenada. *Clint Eastwood, Marsha Mason, Everett McGill, Moses Gunn.* (R, 2:09) (AL, AS, BN, V) **SUND June 21** 6p; **22** 3a

Hearts in Atlantis ★★ ('01, Drama) A mysterious man with a very rare ability enters the lives of a widow and her son in Connecticut. *Anthony Hopkins, Anton Yelchin, Hope Davis, Mika Boorem.* (PG-13, 1:41) (V) **ECLASS June 13** 5:17p

The Heat ★★½ ('13, Comedy) An arrogant, methodical FBI agent must join forces with a foul-mouthed, erratic Boston detective to bring down a ruthless drug lord. *Sandra Bullock, Melissa McCarthy, Demián Bichir, Marlon Wayans.* (R, 1:57) (AL, AS, V) **FXM June 12** 4:45p, 7:05p

Heaven's Gate ★★½ ('80, Western) A well-educated marshal defends immigrant settlers against cattle barons in 1890s Wyoming. *Kris Kristofferson, Christopher Walken, Isabelle Huppert, John Hurt.* (3:40) (AL, AS, N, V) **HDMOV June 1** 6p, 11:15p; **8** 4:45a; **14** 12:15p; **24** 8:20p; **25** 2:20a; **29** 2a; **30** 2:20p

Hell Bent for Leather ★★½ ('60, Western) An honest horse-trader is framed for murder by a marshal out to make a name for himself. *Audie Murphy, Felicia Farr, Stephen McNally, Robert Middleton.* (1:24) (V) **RPLEX June 21** 8:41a

HELLBOY ★★★ ('04, Fantasy) The son of the devil helps a top-secret organization investigate and destroy paranormal creatures. *Ron Perlman, John Hurt, Selma Blair, Rupert Evans.* (PG-13, 2:05) (AS, V) **ECLASS June 7** 12:53a, 1:24p, 9p; **18** 9:22a, 8:56p; **22** 7:24a, 6:52p, **EACTN June 1** 12:15a, 7:39a, 3:12p; **3** 9:37a, 7:10p; **13** 10:26a, 9:33p; **26** 9:04a, 6:35p

Hellboy II: The Golden Army ★★★ ('08, Action) Hellboy and his team face an underworld prince who plans to awaken a lethal army and use it to reclaim Earth for his magical kindred. *Ron Perlman, Selma Blair, Doug Jones, Jeffrey Tambor.* (2:30) (AL, AS, V) **TBS June 1** 3a, **TNT June 27** 11:15p; **28** 12p

Hello, It's Me ('15, Drama) A widow receives messages from her late husband, urging her to move on and heal with a new man in her life. *Kellie Martin, Kavan Smith, Erin Pitt, Jack Fulton.* (TVG, 2:00) **HALLMV June 5** 9p

Her Best Friend's Husband ★★½ ('02, Drama) A woman faces a moral dilemma when she tries to save her friend's marriage but falls in love with the woman's husband. *Bess Armstrong, Cheryl Ladd, William R. Moses, Lindy Booth.* (TVPG, 2:00) **LMN June 4** 8a

Her Boyfriend's Secret ('18, Suspense) After believing she has found the guy of her dreams, home renovator Melissa Davis soon learns that her dream man has a dark secret. *Kelly Sullivan, Mark Famiglietti, Maiara Walsh, Anne Leighton.* (TV14, 2:00) **LIFE June 14** 12p, **LMN June 20** 8a; **26** 4p

Her Deadly Reflections ('20, Suspense) Affected by memory loss after a car crash, a woman starts to suspect that the people closest to her are out to harm her. *Helena Mattsson, Corey Sevier, Melanie Stone, Paul D. Hunt.* (2:00) **LMN June 5** 10p; **6** 2a

Her Husband's Betrayal ('13, Suspense) A woman's new husband kidnaps her son as part of a blackmail scheme. *Jacqueline MacInnes Wood, Shawn Roberts, Marc Bendavid, Zoie Palmer.* (TVPG, 2:00) **LMN June 4** 2p

Her Secret Family Killer ('20, Suspense) A young woman searches for answers after learning that someone related to her murdered her best friend. *Brooke Nevin, Diora Baird, Darin Brooks* (2:00) (AS) **LIFE June 6** 2p, **LMN June 20** 2p

Her Worst Nightmare ('18, Suspense) One year after surviving a brutal kidnapping, Dakota realizes that she is being stalked again. Now, fearing for her life but determined to no longer be the victim, Dakota sets out to expose her tormentor. *Claire Blackwelder, Bryan Lillis, Trevor St. John, Tim Bensch.* (TV14, 2:00) **LIFE June 7** 4p

Hercules, Samson and Ulysses ★ ('65, Adventure) Hercules and Samson fight each other, then team up with Ulysses against a tyrant. *Kirk Morris, Richard Lloyd, Enzo Cerusico, Liana Orfei.* (NR, 1:25) (V) **TCM June 8** 11:45a

Hercules: The Thracian Wars ★★½ ('14, Adventure) Now a traveling mercenary, Hercules must once again become a hero to help the benevolent king of Thrace protect his people from a powerful warlord. *Dwayne Johnson, Ian McShane, Rufus Sewell, Aksel Hennie.* (2:15) (AL, AS, BN, V) **TNT June 22** 1:45a, 3p

He's Out to Get You ('19, Suspense) After four years in a mental health institution, a woman goes to stay with her brother to attempt to get her life back together. But once Megan arrives, her brother disappears. *Samaire Armstrong, Rob Mayes, Bart Johnson, Lindsay Hartley.* (2:00) **LMN June 6** 4p; **28** 4p

HICKEY & BOGGS ★★½ ('72, Crime Drama) Two Los Angeles private eyes find a missing woman and follow her to loot from a Pittsburgh bank. *Bill Cosby, Robert Culp, Rosalind Cash, Sheila Sullivan.* (1:53) (AL, V) **RPLEX June 8** 1:37a, 10:20a, 6:09p; **18** 1p; **24** 12:12a, 7:15a, 4:22p

Hidden Figures ★★★½ ('16, Historical Drama) NASA mathematicians Katherine Johnson, Dorothy Vaughan and Mary Jackson cross gender and race lines to help launch astronaut John Glenn into outer space. *Taraji P. Henson, Octavia Spencer, Janelle Monáe, Kevin Costner.* (3:00) (AL, AS) **FX June 4** 7p; **5** 4p

Hidden Gold ★★ ('40, Western) Hopalong Cassidy and his sidekick put a stop to stagecoach holdups. *William Boyd, Russell Hayden, Minor Watson, Britt Wood.* BW (NR, 1:00) **EWESTN June 29** 5:30a

Hidden Intentions ('18, Suspense) When her estranged aunt shows up on her doorstep shortly after her mom's funeral, Sophie suspects something is not right. As she uncovers her aunt's true intentions, Sophie discovers her aunt isn't who she says she is. *Ashlynn Yennie, Chris McKenna, Paige Searcy* (2:00) **LMN June 8** 6a

Hidden Truth ('16, Suspense) A young woman discovers darkness in her town as she tries to prove her brother did not kill a teenager. *Shawn Christian, Heidi Fielek, Diana Hopper, Sarah Lind.* (TV14, 2:00) **LMN June 2** 10a

High Anxiety ★★½ ('77, Comedy) In a spoof of Hitchcock movies, a psychiatrist with vertigo takes over the Institute for the Very Very Nervous. *Mel Brooks, Madeline Kahn, Cloris Leachman, Harvey Korman.* (PG, 1:34) (AL) **ECLASS June 8** 12:55p

HIGH NOON ★★★★ ('52, Western) On the verge of retirement, a marshal stands alone to face a vengeful gunman and his gang. *Gary Cooper, Grace Kelly, Katy Jurado, Thomas Mitchell.* BW (1:27) (AS, V) **RPLEX June 27** 6:34a, 1:16p, 11:38p

High School Musical ★★½ ('06, Children's) Students conspire to prevent a basketball star and a shy newcomer from singing in a stage

All Times Pacific. Not all networks are available in all areas.

production. *Zac Efron, Vanessa Anne Hudgens, Ashley Tisdale, Lucas Grabeel.* (NR, 1:36) **DISN June 15** 7p

High School Musical 2 ★★ ('07, Children's) During summer vacation, Troy gets a job at Sharpay's resort but doesn't realize she has an ulterior motive for hiring him. *Zac Efron, Vanessa Hudgens, Ashley Tisdale, Lucas Grabeel.* (NR, 1:30) **DISN June 15** 8:50p

High Society ('24, Comedy) Silent. A child is adopted by a wealthy woman, but soon misses the companionship of his group of friends. *Joe Cobb, Jackie Condon, Mickey Daniels, Mary Kornman.* BW (NR, :20) **TCM June 21** 10:20p

High Society ★★★½ ('56, Musical Comedy) A socialite's ex-husband and a magazine writer show up for her wedding and cause havoc. *Bing Crosby, Grace Kelly, Frank Sinatra, Celeste Holm.* (NR, 1:47) **TCM June 5** 12:15a

High Spirits ★★½ ('88, Suspense) Ghosts of a bride and groom seduce a U.S. tourist and his wife in an Irishman's haunted castle. *Daryl Hannah, Peter O'Toole, Steve Guttenberg, Beverly D'Angelo.* (PG-13, 1:39) (AL, MV) **ECLASS June 5** 9:05a; **9** 11:17a

His Deadly Affair ('19, Suspense) Danielle Turner returns to her hometown and sets out to repair her relationship with her sister, Heidi. *Gina Holden, Helena Mattsson, Danielle C Ryan, Max Ryan.* (2:00) **LMN June 26** 6p

His Double Life ('16, Suspense) A college student suspects her new stepfather may be having an affair. Her suspicions seem to be confirmed when she sees him with another woman; a woman who is later found dead. She begins to wonder exactly who her mother married. *Emmanuelle Vaugier, Brian Krause, Cristine Prosperi, Kati Salowsky.* (TV14, 2:03) (AS) **LIFE June 21** 8p; **22** 12a

His Fatal Fixation ('20, Suspense) After surviving a violent attack from a jealous stalker, a traumatized woman moves to a new city to look for a fresh start. But as she struggles to cope with the emotional and physical scars, she soon sees visions of her stalker at every turn. *Sarah Fisher, Robin Dunne.* (2:00) **LIFE June 20** 4p

HIS GIRL FRIDAY ★★★★ ('40, Comedy) An ace reporter's editor tries to stop her from remarrying in this remake of director Lewis Milestone's The Front Page. *Cary Grant, Rosalind Russell, Ralph Bellamy, Gene Lockhart.* BW (NR, 1:32) **TCM June 4** 3:15p

His Secret Marriage ('19, Suspense) A woman awakens after an accident to discover she has amnesia. Recent events have been wiped from her brain, including just marrying the handsome man at her side. *Karissa Lee Staples, Matt Cohen, Elena Goode, Jake B. Miller.* (TV14, 2:00) **LMN June 6** 8p; **7** 12a

Hitch ★★★ ('05, Romance-Comedy) A smooth-talking man falls for a hardened columnist while helping a shy accountant woo a beautiful heiress. *Will Smith, Eva Mendes, Kevin James, Amber Valletta.* (3:00) (AL, AS) **VH1 June 6** 1a, 2p

HITLER: THE RISE OF EVIL ★★½ ('03, Historical Drama) The Nazi leader gains power after World War I when his hatred of Jews becomes central to his political mission. *Peter Stormare, Friedrich von Thun, Peter O'Toole, Zoe Telford.* (TV14, 3:05) **HDMOV June 6** 6p; **7** 3:50a; **17** 2:55p; **18** 9:10a; **25** 1:05p; **28** 12:55a; **30** 11:55p

The Hitman ★½ ('91, Action) Shot by his partner and left for dead, a policeman turns up years later as a mobster's right-hand man. *Chuck Norris, Michael Parks, Al Waxman, Alberta Watson.* (1:37) (AL, AS, GV) **RPLEX June 10** 6:23p; **11** 5:28a

THE HITMAN'S BODYGUARD ★★½ ('17, Action) The world's top protection agent gets a new client: a hitman who came in from the cold. After being on the opposite ends of a bullet for years, they must team up and have only 24 hours to get to The Hague to bring down a murderous dictator. *Ryan Reynolds, Samuel L. Jackson, Gary Oldman, Salma Hayek.* (3:00) (AL, AS, GV) **PARMT June 2** 8p; **3** 1a

H.M. Pulham, Esq. ★★★½ ('41, Romance) A Boston aristocrat recalls falling in love with a copywriter in 1920s New York. *Hedy Lamarr, Robert Young, Ruth Hussey, Charles Coburn.* BW (NR, 2:00) **TCM June 28** 10:45a

The Hobbit: An Unexpected Journey ★★½ ('12, Fantasy) At the urging of the wizard Gandalf, unassuming hobbit Bilbo Baggins joins 13 dwarves on a perilous quest to reclaim the kingdom of Erebor and gains possession of the powerful One Ring. *Ian McKellen, Martin Freeman, Richard Armitage, Ken Stott.* (3:30) (AS, V) **TNT June 16** 2p

The Hobbit: The Battle of the Five Armies ★★½ ('14, Fantasy) As the dragon Smaug rains fire on the citizens of Lake-town, Sauron sends legions of Orcs to attack the Lonely Mountain. Men, Dwarves and Elves must decide whether to unite and prevail — or be destroyed — and Middle Earth hangs in the balance. *Ian McKellen, Martin Freeman, Richard Armitage, Evangeline Lilly.* (3:00) (AS, V) **TNT June 16** 9p

The Hobbit: The Desolation of Smaug ★★★ ('13, Fantasy) Bilbo and his companions continue their journey east and brave many dangers on their way to the Lonely Mountain, culminating in an encounter with the fearsome dragon Smaug. *Ian McKellen, Martin Freeman, Richard Armitage, Voice of Benedict Cumberbatch.* (3:30) (AS, V) **TNT June 16** 5:30p

Holes ★★★ ('03, Children's) A boy and his friends question the motives of a woman who forces them to dig holes at a detention camp. *Sigourney Weaver, Jon Voight, Patricia Arquette, Tim Blake Nelson.* (2:40) (AL, AS, V) **FREEFM June 27** 10a; **28** 7a

Holiday for Heroes ('19, Romance) After a year's worth of letters exchanged between Audrey Brown and soldier Matt Evans, their worlds collide for the first time off the page. *Melissa Claire Egan, Marc Blucas, Latarsha Rose, Patti Murin.* (TVPG, 2:00) **HALLMV June 4** 9p

The Hollow ('15, Horror) A 100-year-old curse gives birth to a mysterious creature that terrorizes three sisters on Halloween eve. *Deborah Kara Unger, Richard Harmon, Laine MacNeil, Alisha Newton.* (TV14, 2:00) **SYFY June 30** 2a

The Hollow Child ('17, Horror) A troubled foster teen works to expose a dangerous supernatural impostor in her new family and rescue her foster sister. *Jessica McLeod, Hannah Cheramy, John Emmet Tracy, Jana Mitsoula.* (NR, 1:32) (AS, V) **ESUSP June 5** 5:46a

Hollywood My Hometown ★★★ ('65, Documentary) A collection of behind-the-scenes film clips features Hollywood actors and actresses in candid moments. BW (NR, 1:00) **TCM June 9** 4p; **25** 4p

Hollywood Without Makeup ★★ ('65, Documentary) A compilation of home movies that captures some of Hollywood's celebrities in candid, off-screen moments. (NR, :51) **TCM June 29** 2a

HOLMES & WATSON ★½ ('18, Comedy) Detective Sherlock Holmes and Dr. John Watson join forces to investigate a murder at Buckingham Palace. They soon learn that they have only four days to solve the case, or the queen will become the next victim. *Will Ferrell, John C. Reilly, Rebecca Hall, Rob Brydon.* (PG-13, 1:30) (AL, AS, V) **ENCR-W June 4** 4:52a, 12:09p, 9p; **16** 1:02p, 7:27p; **17** 3:26a; **28** 1:39a, 2:18p, **ESUSP June 7** 4:27a, 12:03p, 9p; **25** 12:39a, 3:29p, **EACTN June 2** 12:44a, 3:47p; **13** 12:44a, 12:30p, 8p; **30** 12:20p, 9:27p

Hombre ★★★½ ('67, Western) An Apache-raised white man rises as the leader of stagecoach passengers stopped by outlaws. *Paul Newman, Fredric March, Richard Boone, Diane Cilento.* (NR, 1:51) (AL, AS, MV) **EWESTN June 1** 8:48a; **6** 4:04a, 9:58p; **17** 10:16a, 11:48p; **18** 7:07a; **26** 2:35a, 12:09p, 8:04p

Home From the Hill ★★★ ('60, Drama) The son of a Texas millionaire rivals his illegitimate brother for a woman. *Robert Mitchum, Eleanor Parker, George Peppard, George Hamilton.* (NR, 2:30) **TCM June 30** 4:15a

A Homecoming for the Holidays ('19, Romance) Country singer Charlotte is home for the holidays and works with her brother's friend to build a house for a friend in town. *Stephen Huszar, Laura Osnes, Markian Tarasiuk, Donald Heng.* (TVG, 2:00) **HALLMV June 25** 9p

Homecoming Revenge ('18, Suspense) A successful married woman's life is put in turmoil when she reunites with an old high school rival at her twenty-year high school reunion. *April Bowlby, Kim Director, Hanna Hall, Abbie Gayle.* (2:00) **LMN June 8** 2p

Homefront ★★ ('13, Action) A former DEA agent returns to action to save his daughter and his new town from a drug-dealing sociopath. *Jason Statham, James Franco, Winona Ryder, Kate Bosworth.* (R, 1:40) (AL, AS, V) **IFC-E June 1** 6:30a; **6** 8:30p; **7** 10:15a

Homekilling Queen ('19, Suspense) Whitney Manning, gorgeous, entitled and deranged daughter of wealthy and equally disturbed Connie, is determined to become homecoming queen and absolutely nothing will stand in her way. *Ashley Jones, Kaitlyn Bernard, Kayleigh Shikanai, Krista Bridges.* (TV14, 2:00) **LMN June 3** 10p; **4** 2a

Hometown Killer ('19, Suspense) A woman finds her life in danger when she reconnects with an old high school friend who is now a police officer. *Kaitlyn Black, Ashley Gallegos.* (TV14, 2:00) **LMN June 1** 12p

Homicide ★★ ('49, Crime Drama) A vacationing detective tackles the case of a hitchhiker who apparently killed himself after witnessing a murder. *Robert Douglas, Helen Westcott, Robert Alda* BW (NR, 1:17) **TCM June 29** 7a

Honey ★★ ('03, Drama) A dancer/choreographer organizes a benefit to raise money for a new studio for inner-city youth. *Jessica Alba, Mekhi Phifer, Lil' Romeo, Joy Bryant.* (PG-13, 1:34) (AL, AS) **ENCR-W June 13** 7:12a; **29** 7:24p; **30** 5:29a, **EBLACK June 7** 8:33a, 10p; **11** 11:45a, 6:24p; **17** 2:41p; **21** 12:06a, 2:47p

Honey 2 ★½ ('11, Drama) A troubled but gifted dancer prepares to compete on a talent show. *Katerina Graham, Randy Wayne, Seychelle Gabriel, Brittany Perry-Russell.* (PG-13, 1:51) (AL, AS) **ENCR-W June 14** 5:39p; **25** 12:20a; **30** 7:06a, **EBLACK June 4** 2:11p; **8** 8:41a; **17** 4:17p; **22** 5:38a, 1:09p

Honeymoon for One ★★ ('11, Romance) A woman travels to an Irish castle after her engagement ends one week before her wedding. *Nicollette Sheridan, Greg Wise, Patrick Baladi, Diarmuid Noyes.* (2:00) **UP June 27** 6p

Honeymoon for Three ★★½ ('41, Romance-Comedy) A novelist goes to Cleveland with his fiancee and meets an old flame tired of her husband. *Ann Sheridan, George Brent, Charlie Ruggles, Osa Massen.* BW (NR, 1:17) **TCM June 24** 2:15a

Honeymoon in Vegas ★★★ ('92, Comedy) A Las Vegas gambler wins a Hawaii fling with a private eye's bride during a convention of Elvis impersonators. *James Caan, Nicolas Cage, Sarah Jessica Parker, Pat Morita.* (1:39) (AL, AS) **MPLEX June 2** 2:26a, 5p; **15** 5:25a, 3:22p; **21** 12:47a, 12:29p, 6:44p

Hook ★★★ ('91, Children's) Aided by Tinker Bell, a corporate lawyer turns into Peter Pan to rescue his children from Captain Hook. *Dustin Hoffman, Robin Williams, Julia Roberts, Bob Hoskins.* (3:00) (MV) **FREEFM June 12** 11a; **13** 7a

Hoosiers ★★★ ('86, Drama) A college basketball coach leaves the Navy in 1951 and becomes coach of an underdog Indiana high-school team. *Gene Hackman, Barbara Hershey, Dennis Hopper, Sheb Wooley.* (2:00) (AL, AS, V) **AXSTV June 26** 4p, 8p; **27** 10a, **HDMOV June 3** 1:40p; **4** 6:20a; **7** 12p; **12** 6p, 10:05p; **20** 6:25a; **29** 6p, 10p

Hopalong Cassidy ★★ ('35, Western) A ranch foreman tries to provoke a range war by playing two cattleman against each other. With help from a cowboy hero, the warring ranchers join forces to stop the fighting. *William Boyd, James Ellison, Paula Stone, George "Gabby" Hayes.* BW (NR, 1:00) **EWESTN June 20** 8:56a

Hopalong Cassidy Returns ★½ ('36, Western) The new marshal arrives at Mesa Grande to find his friend's shop and the town run by a woman gambler. *William Boyd, Evelyn Brent, George Hayes* BW (NR, 1:15) **EWESTN June 11** 9:48a

Hopalong Rides Again ★★ ('37, Western) Ranch foreman Hopalong Cassidy meets a professor supposedly looking for the missing link. *William Boyd, George Hayes, Russell Hayden, Nora Lane.* BW (NR, 1:05) **EWESTN June 27** 8:56a

Hope Floats ★½ ('98, Romance) After learning about her husband's infidelity, a woman returns to her hometown and finds romance with a handyman. *Sandra Bullock, Harry Connick Jr., Gena Rowlands, Mae Whitman.* (3:00) (AS) **CMT June 1** 11p; **11** 11p; **27** 12p

Hopeless Romantic ('16, Romance) A man uses methods from romantic comedy movies to try and win back his ex-girlfriend. *Christa B. Allen, Brandon Jones, Marta Cross, Jorge Diaz.* (TVPG, 2:00) **UP June 13** 2p; **25** 6p

Hoppy Serves a Writ ★★½ ('43, Western) Hopalong Cassidy and his sidekicks lure outlaws out of Oklahoma to justice in Texas. *William Boyd, Andy Clyde, Jay Kirby, Victor Jory.* BW (NR, 1:09) **EWESTN June 24** 7:09a

Hoppy's Holiday ★½ ('47, Western) Hopalong Cassidy and crew go on vacation and see bank robbers in a horseless carriage. *William Boyd, Andy Clyde, Rand Brooks, Andrew Tombes.* BW (NR, 1:10) **EWESTN June 6** 8:56a

Hopscotch ★★★ ('80, Comedy-Drama) An ex-CIA agent and his lover write a book about the agency, one jump ahead of agents sent to stop them. *Walter Matthau, Glenda Jackson, Sam Waterston, Ned Beatty.* (R, 1:44) (AL, AS) **TCM June 6** 11p

Horror of Dracula ★★★ ('58, Horror) Dr. Van Helsing hunts the legendary king of the vampires, who has left Transylvania for the blood-rich shores of England. *Peter Cushing, Christopher Lee, Michael Gough, Melissa Stribling.* (NR, 1:22) (AS, V) **TCM June 13** 3a

Horse Feathers ★★★½ ('32, Comedy) A college president recruits two unlikely gridiron greats after gamblers beef up a rival school's football team. *Groucho Marx, Harpo Marx, Chico Marx, Zeppo Marx.* BW (NR, 1:10) **TCM June 5** 6:30p

The Host ★½ ('13, Science Fiction) A human refuses to relinquish control of her mind to the alien invader who has taken possession of her body. When outside forces make the pair reluctant allies, they set out on a perilous quest to save the men they each love. *Saoirse Ronan, Jake Abel, Max Irons, Frances Fisher.* (2:07) (AS, V) **IPLEX June 20** 7:25a, 6:52p; **29** 9p; **30** 7:48a, **MPLEX June 2** 12:19a, 7:51a, 8:24p; **17** 6:32p; **18** 9a; **24** 10:48p

Hot Shots! ★★★ ('91, Comedy) A top-gun pilot keeps up with his rival and re-creates

Hollywood love scenes with his girlfriend. *Charlie Sheen, Cary Elwes, Valeria Golino, Lloyd Bridges.* (PG-13, 1:25) (AL, AS) **ECLASS June 27** 8:28a, 6:02p, **EACTN June 5** 4:18a, 12p; **13** 4:45a

Hot Shots! Part Deux ★★★ ('93, Comedy) The government recruits a parody of a commando for a rescue mission after Operation Desert Storm. *Charlie Sheen, Lloyd Bridges, Valeria Golino, Richard Crenna.* (PG-13, 1:29) (AL) **ECLASS June 2** 2:35p; **27** 9:55a, 7:29p, **EACTN June 5** 1:27p; **6** 6:13a; **15** 7:37a; **16** 3:55a; **25** 4:04a, 10:49a

Hotel Berlin ★★★ ('45, Drama) An escapee from Dachau, an actress and others hide in a grand hotel as the Third Reich falls. *Helmut Dantine, Andrea King, Raymond Massey, Faye Emerson.* BW (NR, 1:38) **TCM June 26** 9a

Hotel Transylvania ★★½ ('12, Children's) Animated. An unforeseen complication unfolds when Dracula invites the world's most-infamous monsters to his lavish resort to celebrate his daughter's 118th birthday. *Voices of Adam Sandler, Andy Samberg, Selena Gomez, Kevin James.* (2:05) (AS) **FREEFM June 20** 6:15p; **21** 4:05p

Hour of the Gun ★★★ ('67, Western) Wyatt Earp deputizes Doc Holliday and forms a posse to hunt Ike Clanton and his gang. *James Garner, Jason Robards, Robert Ryan, Albert Salmi.* (1:45) **HDMOV June 3** 11:55a; **4** 12:05a; **7** 8:30a; **16** 4:15p; **17** 6:15a; **22** 6p, 9:50p; **27** 12:55p

The Hours ★★★½ ('02, Drama) The writings of Virginia Woolf affect a housewife and emulate the life of a New Yorker who is in love with a dying poet. *Meryl Streep, Julianne Moore, Nicole Kidman, Ed Harris.* (2:00) (AL, AS) **FLIX June 19** 10:30a, 10p; **25** 6p; **28** 10a, 8p

House of the Witch ('17, Horror) In search of a place to party, teenagers are trapped in an abandoned house on Halloween night and are terrorized by a witch who won't be satisfied until they are all dead. *Emily Bader, Darren Mann, Arden Belle, Michelle Randolph.* (TV14, 2:00) **SYFY June 22** 4a

House on Haunted Hill ★★★ ('59, Horror) The owner of a haunted mansion offers a group of people reward money if they can survive a night at his scary estate. *Vincent Price, Carol Ohmart, Richard Long, Alan Marshal.* (1:30) **OVATN June 20** 12:30a

The House on Sorority Row ★★½ ('83, Horror) Seven sorority sisters drown their housemother, then meet the son she hid for 20 years. *Kathryn McNeil, Eileen Davidson, Lois Kelso Hunt, Janis Ward.* (1:35) (AL, AS, GV, N) **FLIX June 17** 3:30a; **26** 3:45a

House Party ★★★ ('90, Musical Comedy) Kid is grounded by his dad for fighting, but he is determined to sneak out to go to a huge party at Play's house and meet up with the hottest girl in school. *Robin Harris, Christopher Reid, Christopher Martin, Martin Lawrence.* (3:00) (AL, AS, MV) **BET June 22** 6p

House Party 2 ★★ ('91, Musical Comedy) Rap buddies try for college and a promoter's recording contract, one of which is not a good idea. *Christopher Reid, Christopher Martin, Tisha Campbell, Iman.* (3:00) (AL, AS) **BET June 22** 9p

Houseboat ★★★ ('58, Romance-Comedy) A lawyer with three children lives on a houseboat with an Italian symphony conductor's daughter as his maid. *Cary Grant, Sophia Loren, Martha Hyer, Harry Guardino.* (NR, 1:50) **ECLASS June 21** 11:03a

The Housemaid ★★★ ('60, Suspense) A maid and a composer hide an illicit relationship. *Eun-shim Lee, Kim Jin Kyu, Jeung-nyeo Ju, Jin Kyu Kim.* BW (NR, 1:30) **TCM June 1** 12:15a

Hover ('18, Science Fiction) As environmental strain causes food shortages around the world, a compassionate caregiver uncovers a deadly connection between the health of her clients and agricultural drone technology. *Cleopatra Coleman, Shane Coffey, Craig muMs Grant, Fabianne Therese.* (2:00) (AS) **SYFY June 19** 3:30a

HOW NOT TO PROPOSE ('15, Romance-Comedy) Things go awry when a man plans a romantic getaway to propose to his longtime girlfriend. *Kayla Ewell, Ryan Merriman, Kathleen Quinlan, Timothy Bottoms.* (TVPG, 2:00) **UP June 7** 4p, 8p; **13** 4p; **19** 6p; **21** 2p; **25** 8p; **27** 12p

How to Be a Player ★ ('97, Comedy) A womanizer's sister and girlfriend study him for anthropology class, then try to reform him. *Bill Bellamy, Natalie Desselle, Lark Voorhies, Mari Morrow.* (1:45) (AL, AS, SSC) **FLIX June 9** 4a; **10** 9:35p

How to Be Single ★★ ('16, Romance-Comedy) Fresh out of college and a long-term relationship, a young woman moves to New York and befriends a partying co-worker who shows her how to have fun. *Dakota Johnson, Rebel Wilson, Alison Brie, Leslie Mann.* (2:35) (AL, AS) **FREEFM June 7** 6:40p; **8** 11a; **25** 7:30p

How to Deal ★★ ('03, Romance) A disillusioned teenager thinks true love does not exist, until she meets the perfect guy. *Mandy Moore, Allison Janney, Trent Ford, Alexandra Holden.* (PG-13, 1:41) (AL, AS) **ENCR-W June 12** 3:41a

How to Steal a Million ★★ ('66, Comedy) A detective helps a French art forger's daughter steal a fake Venus. *Audrey Hepburn, Peter O'Toole, Eli Wallach, Charles Boyer.* (NR, 2:07) **FXM June 1** 12:45a; **8** 9:55a; **9** 7:55a

How to Stuff a Wild Bikini ★★½ ('65, Comedy) A Navy man's girlfriend has some competition. *Annette Funicello, Dwayne Hickman, Brian Donlevy, Harvey Lembeck.* (NR, 1:30) **TCM June 25** 9:15a

How to Train Your Husband ('17, Comedy) Jillian is a successful marriage therapist and best-selling author. Her career is going just as planned, but her own marriage isn't going great, and she suddenly realizes that she may not know how to fix it. *Julie Gonzalo, Jonathan Chase, Andre Hall, Karla Mosley.* (2:00) (AS) **HALL June 20** 5p; **28** 9a

A Huey P. Newton Story ('01, Biography) A radical from Oakland, Calif., establishes the Black Panther Party based on his 10-point program for social reform. *Roger Guenveur Smith.* (NR, 1:28) (AS) **EBLACK June 2** 3:54a; **8** 3:35a

Hulk ★★½ ('03, Fantasy) Scientist Bruce Banner transforms into a powerful brute after his experiment goes awry. Directed by Ang Lee. *Eric Bana, Jennifer Connelly, Sam Elliott, Josh Lucas.* (PG-13, 2:18) (AS, BN, V) **EFAMLY June 11** 4:29a, 11:49a, 8:04p; **20** 8:14a, 3:53p, 11:08p; **29** 12:57a, 8:54a, 6:27p, **ENCR-W June 7** 12:16a, 6:39p; **23** 11:10p, **EACTN June 3** 2:29a, 3:12p; **15** 9:08a, 6:49p; **26** 12:43a, 12:45p, 8:39p

The Human Comedy ★★★ ('43, Comedy-Drama) A teenager heads his California family during World War II. *Mickey Rooney, Frank Morgan, James Craig, Jackie "Butch" Jenkins.* BW (NR, 1:58) **TCM June 1** 11:45a

Humor Me ('17, Comedy) An aging father refuses to engage emotionally with his son, who is desperate for approval. *Jemaine Clement, Elliott Gould, Ingrid Michaelson, Annie Potts.* (1:35) (AS) **IPLEX June 6** 6:07a; **10** 2:24a; **12** 5:08a; **22** 2:38p

The Hunchback of Notre Dame ★★★½ ('96, Children's) Animated. Disney's musical version of the Victor Hugo classic centers on a disfigured man who rings the bells of Notre Dame Cathedral in 15th-century Paris. *Voices of Tom Hulce, Demi Moore, Tony Jay, Kevin Kline.* (2:10) **FREEFM June 20** 9:10a; **21** 7a

The Hunger Games ★★★ ('12, Science Fiction) A resourceful teen takes her younger sister's place in a brutal contest in which youths from each of 12 districts fight to the death on live television. *Jennifer Lawrence, Josh Hutcherson, Liam Hemsworth, Woody Harrelson.* (3:00) (AS, V) **FREEFM June 15** 4:30p; **16** 11a

The Hunger Games: Catching Fire ★★★ ('13, Science Fiction) After their unprecedented victory in the 74th Hunger Games, Katniss Everdeen and Peeta Mellark embark on a Victors Tour. Katniss senses rebellion is stirring, but a cruel change in the upcoming 75th Hunger Games may change Panem forever. *Jennifer Lawrence, Josh Hutcherson, Liam Hemsworth, Woody Harrelson.* (3:30) (AL, AS, V) **FREEFM June 15** 7:30p; **16** 2p

The Hunger Games: Mockingjay, Part 1 ★★★ ('14, Science Fiction) After shattering the games forever, Katniss finds herself in District 13, fighting to save Peeta and a nation moved by her courage. *Jennifer Lawrence, Josh Hutcherson, Liam Hemsworth, Woody Harrelson.* (2:30) (AS, V) **FREEFM June 16** 5:30p; **17** 11:30a

The Hunger Games: Mockingjay, Part 2 ★★★ ('15, Science Fiction) Katniss faces mortal traps, deadly enemies and moral choices when she and her closest friends leave District 13 to assassinate President Snow and liberate the citizens of war-torn Panem. *Jennifer Lawrence, Josh Hutcherson, Liam Hemsworth, Woody Harrelson.* (3:00) (AS, V) **FREEFM June 16** 8p; **17** 2p

The Hunt for Red October ★★★½ ('90, Suspense) Moscow, Washington and a CIA analyst track a renegade Soviet captain and his new submarine. *Sean Connery, Alec Baldwin, Scott Glenn, Sam Neill.* (3:00) (AL, AS, V) **AMC June 8** 1p; **10** 9a, **BBCA June 2** 8p; **3** 2a; **10** 8p, 11p

The Hunted ★★ ('03, Action) Aided by the FBI, a retired combat-trainer searches for a former student who is killing civilians in Oregon. *Tommy Lee Jones, Benicio Del Toro, Connie Nielsen, Leslie Stefanson.* (2:00) (AL, GV) **AMC June 9** 10p; **10** 4p; **15** 6p; **16** 2a

Hush... Hush, Sweet Charlotte ★★★½ ('65, Horror) Half-mad Charlotte lives in a Louisiana mansion with her greedy cousin and family doctor. *Bette Davis, Olivia de Havilland, Joseph Cotten, Agnes Moorehead.* BW (NR, 2:13) (AS, V) **FXM June 2** 7:45a; **3** 5:05a; **13** 8:10a; **14** 6:10a; **27** 9:45a; **28** 6:10a

Hush Little Baby ★★ ('07, Drama) A woman who lost her first child suspects that her new daughter is evil. *Victoria Pratt, Ari Cohen, Johanna Black, Tom Carey.* (TV14, 2:00) **LMN June 12** 6a

THE HUSTLER ★★★★ ('61, Drama) A gambler stakes pool shark Fast Eddie Felson in a smoke-filled marathon against Minnesota Fats. *Paul Newman, Jackie Gleason, George C. Scott, Piper Laurie.* BW (NR, 2:15) **FXM June 15** 9:40a; **16** 5a

I

I Almost Married a Serial Killer ('19, Suspense) A single mother and her daughter find themselves in even greater danger when they enter the Witness Protection Program to hide from a serial killer. *Krista Allen, Louis Mandylor.* (TV14, 2:00) **LMN June 7** 12p

I Am a Fugitive From a Chain Gang ★★★½ ('32, Docudrama) An innocent man is sent to a prison farm, where he endures the dehumanizing effects of a cruel criminal justice system. *Paul Muni, Glenda Farrell, Helen Vinson, Preston Foster.* BW (NR, 1:33) **TCM June 3** 6:15a

I Come in Peace ★★½ ('90, Action) An alien policeman and an FBI agent hunt an alien hulk which kills for heroin in Houston. *Dolph Lundgren, Brian Benben, Betsy Brantley, Matthias Hues.* (R, 1:32) (AL, V) **ENCR-W June 5** 7:12a; **15** 6:16a

I Confess ★★★ ('53, Drama) A priest honors the sanctity of the confessional when he stands trial for a murder committed by one of his penitents. *Montgomery Clift, Anne Baxter, Karl Malden, Brian Aherne.* BW (NR, 1:35) **TCM June 15** 7:45a

I Didn't Kill My Sister ('16, Suspense) A woman investigates the murder of her sister, a popular anchorwoman who was going through a nasty divorce. *Nicholle Tom, Sharon Taylor, Chris William Martin, Sarah Desjardins.* (TV14, 2:00) **LMN June 9** 8a

I Killed My BFF ('15, Docudrama) A friendship between two young mothers results in murder when one develops an attraction to the other's boyfriend. *Katrina Bowden, Olivia Crocicchia, Chris Zylka, Blake Michael.* (TV14, 2:00) **LMN June 8** 12p

I Now Pronounce You Chuck and Larry ★½ ('07, Comedy) When bureaucratic red tape prevents him from naming his children as life insurance beneficiaries, a firefighter asks his buddy to pose as his domestic partner. *Adam Sandler, Kevin James, Jessica Biel, Dan Aykroyd.* (2:30) (AL, AS, N) **TBS June 6** 3:15a, 10a

I Wake Up Screaming ★★★ ('41, Crime Drama) A detective finds a promoter hiding out with the sister of a slain actress client. *Betty Grable, Victor Mature, Carole Landis, Laird Cregar.* BW (NR, 1:22) **FXM June 1** 7:40a; **2** 12:10a; **15** 1:35a; **20** 3a; **21** 1:35a; **29** 3a

I Want My Babies Back! ('17, Suspense) An accident victim's home nurse is the same woman she used for an in vitro procedure. Now, the woman wants her children back. *Vanessa Marcil, Brooke Nevin, Elizabeth Bond, Lisa Long.* (2:00) **LMN June 13** 6a

I Want to Live! ★★★½ ('58, Biography) Convicted of murder, drug-addicted shill and prostitute Barbara Graham lands on death row. *Susan Hayward, Simon Oakland, Virginia Vincent, Theodore Bikel.* BW (NR, 2:00) **TCM June 15** 11p

I Was a Male War Bride ★★★ ('49, Comedy) A Frenchman in postwar Europe poses as a war bride to avoid the red tape involved in emigrating to the United States. *Cary Grant, Ann Sheridan, Marion Marshall, Randy Stuart.* BW (NR, 1:45) **TCM June 23** 5p

I Was Lorena Bobbitt ('20, Docudrama) Battered wife Lorena Bobbitt becomes an unlikely media sensation after she turns the tables on her abusive husband. *Dani Montalvo, Luke Humphrey, Niamh Wilson, Richard Clarkin.* (1:58) **LIFE June 1** 2:04a; **6** 6p

Ice Age ★★★ ('02, Children's) Animated. A woolly mammoth, a saber-toothed tiger and a sloth find a human baby and try to reunite him with his tribe. *Voices of Ray Romano, John Alberto Leguizamo, Denis Leary, Goran Visnjic.* (2:00) (AS, MV) **FREEFM June 17** 12a; **22** 5p; **23** 11a; **27** 12a

Ice Age: Collision Course ★★ ('16, Children's) Animated. Manny, Sid, Diego and the rest of the herd must leave home after Scrat's adventure in outer space sends an asteroid hurtling toward Earth. *Voices of Ray Romano, John Alberto Leguizamo, Denis Leary, Adam Devine.* (PG, 1:34) (AS) **FXM June 4** 4:05p, 6p

Ice Age: Dawn of the Dinosaurs ★★ ('09, Children's) Animated. Manny, Diego and the rest of the gang must rescue Sid from an underground world after Sid steals some dinosaur eggs. *Voices of Ray Romano, Denis Leary, John Alberto Leguizamo, Queen Latifah.* (1:37) (AS) **EFAMLY June 2** 7:56a, 2:24p, 7:56p; **12** 10:54a, 6:29p; **20** 2:23a, 12:07p, 9:32p; **25** 8:24a, 2:24p

Ice Age: The Meltdown ★★ ('06, Children's) Animated. Manny, Sid and Diego reunite to warn their friends about the danger to their homes posed by swiftly melting ice. *Voices of Ray Romano, John Alberto Leguizamo, Denis Leary, Queen Latifah.* (1:33) (AL, AS) **EFAMLY June 7** 6:36a, 1:05p, 8p; **10** 7:50a, 6:29p; **11** 1:08a; **16** 2:17a, 8:02a, 2:28p; **20** 12:51a, 10:34a, 8p; **25** 2:05a, 12:52p, 6:27p; **30** 2:28p, 11:23p

Identity ★★★ ('03, Suspense) A killer terrorizes people stranded at a remote Nevada hotel during a torrential rainstorm. *John Cusack, Ray Liotta, Amanda Peet, John Hawkes.* (R, 1:30) (AL,

All Times Pacific. Not all networks are available in all areas.

AS, GV) **ECLASS June 16** 2:17p; **25** 4:41p, **ESUSP June 6** 4:02a, 10:43a, 9p; **10** 4:27p, 11:40p; **22** 7:29a, 7:27p

Identity Theft of a Cheerleader ('19, Suspense) A woman in her 30s steals the identity of a high school cheerleader. *Maiara Walsh, Karis Cameron, Jesse Irving, Naika Toussaint.* (TVPG, 2:00) **LMN June 3** 4p

Identity Thief ★½ ('13, Comedy) A Denver man tracks down the Florida woman who stole his identity, financed a luxurious lifestyle, and destroyed his credit. *Jason Bateman, Melissa McCarthy, Jon Favreau, Amanda Peet.* (2:30) (AL, AS) **TNT June 29** 5:30p, 10:15p

Igby Goes Down ★★★ ('02, Comedy) A teen from a dysfunctional family runs away from a military academy to live with his godfather in New York City. *Kieran Culkin, Susan Sarandon, Jeff Goldblum, Claire Danes.* (1:45) (AL, AS) **HDMOV June 2** 7:35p, 10:55p; **9** 2:15p; **13** 2:10a; **19** 7:30p, 10:45p; **26** 7:50a

Illegal Tender ★★ ('07, Crime Drama) When an enemy from the past finally finds them, a woman and her son join forces to protect their family and avenge a murder. *Rick Gonzalez, Wanda De Jesus, Dania Ramirez, Tego Calderón.* (1:51) (AL, AS, V) **IPLEX June 8** 7:17a; **20** 9:33a; **21** 2:43a

Illegally Yours ★½ ('88, Comedy) A clumsy college dropout joins the jury at his dream-girl's murder trial in his Florida hometown. *Rob Lowe, Colleen Camp, Kenneth Mars, Harry Carey Jr.* (PG, 1:41) (AS, V) **ESUSP June 11** 5:02a; **22** 4p

I'm Not Rappaport ★★ ('96, Drama) While one elderly New Yorker faces a daughter's incompetence charge, another is forced into retirement. *Walter Matthau, Ossie Davis, Amy Irving, Martha Plimpton.* (PG-13, 2:15) (AS, MV) **EBLACK June 9** 6:58a; **30** 6:27a, **MPLEX June 22** 5p

Immortals ★★ ('11, Adventure) A Greek stonemason named Theseus revolts against a bloodthirsty king who wants to throw the gods out of Olympus and become master of the world. *Henry Cavill, Stephen Dorff, Isabel Lucas, Freida Pinto.* (2:15) (AS, GV) **TNT June 1** 3p; **28** 11p

In a Lonely Place ★★★½ ('50, Drama) A bungalow neighbor alibis a boozing Hollywood screenwriter accused of murder. *Humphrey Bogart, Gloria Grahame, Frank Lovejoy, Carl Benton Reid.* BW (NR, 1:31) **TCM June 19** 9p

In America ★★★ ('02, Drama) A handsome actor, his wife and their two daughters emigrate from Ireland and search for success in New York. *Samantha Morton, Paddy Considine, Sarah Bolger, Emma Bolger.* (1:47) (AL, AS, V) **EBLACK June 20** 4:21a, **IPLEX June 3** 6:09a, 9p; **15** 1a

In & Out ★★½ ('97, Comedy) An actor's comment stirs media speculation about his prim Midwestern teacher's sexuality. *Kevin Kline, Joan Cusack, Matt Dillon, Debbie Reynolds.* (PG-13, 1:30) (AL, AS) **ECLASS June 4** 4:55a; **12** 11:09a; **24** 5:25p

In Bed With a Killer ('19, Suspense) A single mother and her daughter move to a new town where she meets the man of her dreams. Little does she know he's hiding some very dark secrets. *Jennifer Taylor, Ryan Patrick Shanahan, Al Sapienza, Laurie Fortier.* (TVPG, 2:00) **LMN June 21** 10a

IN HELL ★★ ('03, Action) A man kills his wife's murderer and is sent to a prison where the warden sets up brutal battles between inmates. *Jean-Claude Van Damme, Lawrence Taylor, Marnie Alton, Lloyd Battista.* (1:45) (AL, AS, BN, R, V) **HDMOV June 7** 7:40p; **8** 12:45a; **12** 7:45a; **13** 1:05p; **17** 8a; **23** 4:15p; **24** 10:20a

In-Lawfully Yours ('16, Romance) A fun-loving woman from New York City moves to a small town to help her recently widowed ex mother-in-law. Her personality clashes with the locals, and when she goes public with her new relationship with the pastor, the town rallies to kick her out. *Chelsey Crisp, Marilu Henner, Philip Boyd, Joe Williamson.* (2:00) **UP June 12** 8p; **14** 12p; **22** 9p

In My Dreams ★★½ ('14, Romance) After meeting only in their dreams, a man and a woman have seven days to turn their romantic visions into reality. *Katharine McPhee, Mike Vogel, JoBeth Williams, Joe Massingill.* (TVPG, 2:00) **HALLMV June 4** 7p

In Old Mexico ★★ ('38, Western) Hopalong Cassidy rides south of the border to break up the rustlers behind his buddy's murder. *William Boyd, George Hayes, Russell Hayden* BW (NR, :54) **EWESTN June 5** 5:14a

In the Heat of the Night: Grow Old Along With Me ('95, Crime Drama) Gillespie and Forbes link a suspect to a witness of a hit-and-run fatality. *Carroll O'Connor, Carl Weathers, Alan Autry, David Hart.* (TVPG, 2:00) **WGNA June 30** 9p

In the Heat of the Night: Who Was Geli Bendl? ('94, Crime Drama) Only the sheriff knows the identity of an actress returned home to Sparta, Miss. *Carroll O'Connor, Carl Weathers, Sydne Rome, Alan Autry.* (TVPG, 2:00) **WGNA June 30** 7p

In the Key of Love ('19, Romance) A woman abandons her promising singing career to run her grandmother's wedding photography business. Just as she's beginning to forget about her former life, her ex-boyfriend walks back into the picture. *Laura Osnes, Scott Michael Foster, Thomas Cadrot, Marco Soriano.* (TVG, 2:00) **HALL June 3** 8p

In the Line of Fire ★★★ ('93, Suspense) An assassin toys with a White House Secret Service agent haunted for 30 years by his failure in 1963 Dallas. *Clint Eastwood, John Malkovich, Rene Russo, Dylan McDermott.* (R, 2:08) (AL, AS, V) **ECLASS June 12** 5a, 12:42p, 11:45p; **24** 3:12a, 6:58p, **EACTN June 1** 2:19a, 1p, 8:49p; **6** 2:28p, 9:33p; **7** 6:50a; **21** 9:49a, 5:49p

In the Time of the Butterflies ★★ ('01, Drama) A rebel leader educates a Dominican Republic woman about the abuses of a corrupt dictator. *Salma Hayek, Edward James Olmos, Lumi Cavazos, Mia Maestro.* (TV14, 1:34) (AL, AS, V) **IPLEX June 4** 2:19a, 5:42p; **8** 9:08a, 3:41p; **9** 3:44a; **17** 2:47p, 9p; **22** 5:45p; **23** 2:24a

The Incident ★★★ ('67, Suspense) Two street punks insult and terrorize a carload of passengers in a New York subway. *Tony Musante, Martin Sheen, Beau Bridges, Jack Gilford.* BW (NR, 1:39) (AL, AS, V) **FXM June 5** 8:25a; **6** 4:45a

The Incredible Burt Wonderstone ★★ ('13, Comedy) Two long-reigning kings of a Las Vegas magic act must put aside the secret feud between them to prevent a slick new performer from usurping the throne. *Steve Carell, Steve Buscemi, Olivia Wilde, Jim Carrey.* (2:15) (AL, AS) **TBS June 21** 1:45a

Independence Day ★★★ ('96, Science Fiction) A fighter pilot, a computer whiz and others fight back after 15-mile-wide alien ships zap Earth's major cities. *Will Smith, Bill Pullman, Jeff Goldblum, Mary McDonnell.* (3:00) (AS, V) **AMC June 8** 7p; **9** 12:06a; **28** 6p, 11:10p

Independence Day: Resurgence ★★ ('16, Science Fiction) Using recovered extraterrestrial technology, the nations of Earth collaborate on an immense defense program to protect the planet. When the aliens attack with unprecedented force, only the ingenuity of a few brave men and women can save the world. *Liam Hemsworth, Jeff Goldblum, Bill Pullman, Maika Monroe.* (PG-13, 2:00) (AL, AS, V) **FXM June 7** 5:30p, 7:50p, **FXX June 16** 12:30p; **17** 6a

Indiana Jones and the Last Crusade ★★★½ ('89, Adventure) Archaeologist Jones rescues his kidnapped father, and the two race the Nazis to find the Holy Grail. *Harrison Ford, Sean Connery, Denholm Elliott, Alison Doody.* (3:00) (AS, V) **PARMT June 20** 4p; **21** 12a

Indiana Jones and the Temple of Doom ★★★ ('84, Adventure) In 1935 archaeologist Jones, a lounge singer and a Chinese orphan search for mystical stones stolen from an Indian tribe. *Harrison Ford, Kate Capshaw, Ke Huy Quan, Amrish Puri.* (2:30) (AS, V) **PARMT June 20** 1:30p, 9:30p

Indiscretion of an American Wife ★★½ ('53, Romance) A Philadelphian says goodbye to her Italian lover at the train station in Rome. *Jennifer Jones, Montgomery Clift, Gino Cervi, Richard Beymer.* BW (NR, 1:03) **TCM June 15** 11:45a

Infidelity in Suburbia ('17, Suspense) A woman comes to regret her adulterous affair with a handsome contractor when he reveals his dark side. *Sarah Butler, Marcus Rosner, Peter Benson, Arlo Hajdu.* (TV14, 2:00) (AS) **LMN June 16** 2p

INFINITELY POLAR BEAR ★★★ ('14, Comedy-Drama) In Boston, a bipolar individual takes over sole responsibility for his two spirited daughters while his wife attends graduate school in New York. *Mark Ruffalo, Zoe Saldana, Imogene Wolodarsky, Ashley Aufderheide.* (1:31) (AL, AS) **EBLACK June 19** 4a, 2:39p, **IPLEX June 12** 1:02p, 9p; **17** 4:17a, 5:50p; **22** 4:36a, 4:14p, 11p

Inside Windsor Castle A look at recent events in the castle, from the fire in 1992 to the Queen's 90th birthday in 2016. (TVPG, 1:00) **SMITH June 5** 4p; **15** 4:15p; **21** 5:15a

Inside Windsor Castle Windsor was the safe haven that kept Princess Elizabeth and her sister Margaret safe during the war, and it is where Elizabeth fell in love with Prince Philip. (TVPG, 1:00) **SMITH June 12** 4p

Inside Windsor Castle As the family made Windsor their home, Philip grew restless; Elizabeth assigned him as ranger. (TVPG, 1:00) **SMITH June 1** 1a; **19** 4p

Inside Windsor Castle Three of the Queen's four children are divorced and her beloved home had gone up in flames. (TVPG, 1:00) **SMITH June 7** 10p; **8** 1a; **26** 4p

Instakiller ('18, Suspense) When a woman's teenage daughter becomes internet famous, she becomes worried about the amount of attention her daughter is receiving. Her fears prove justified when she realizes someone is stalking her daughter. *Darren Barnet, Lizze Broadway, Shawn Christian, Rick Dano.* (2:00) **LMN June 10** 6p

Instant Nanny ('15, Comedy) Suddenly out of work, a woman takes a job as a nanny for a handsome foster father. *Jessy Schram, Aaron Hill, Gabriel Suttle, Alley Mills.* (TVPG, 2:00) **UP June 13** 6p

InstaPsycho ('20, Suspense) When a selfie goes fatally wrong, a woman must protect her teenage daughter from a friend who's obsessed with social media. *Nicky Whelan, Josh Kelly, Makenzie Vega, Laura Wiggins.* (2:00) **LMN June 21** 12p

Insurgent ★★½ ('15, Science Fiction) Fugitives Tris and Four search for allies and answers among the ruins of Chicago while arduously trying to evade Jeanine, leader of the Erudites. *Shailene Woodley, Theo James, Octavia Spencer, Jai Courtney.* (2:30) (AL, AS, V) **TNT June 14** 11:02p

Intent to Kill ★★½ ('58, Drama) A doctor learns that his latest patient, a South American leader in need of brain surgery, is the target of assassins. *Richard Todd, Betsy Drake, Herbert Lom, Warren Stevens.* BW (NR, 1:29) **FXM June 1** 10:30a; **2** 6:15a; **16** 7:20a

The Internship ★★½ ('13, Comedy) Two old-school, unemployed salesmen finagle internships at Google, then must compete with younger, smarter candidates for prime positions. *Vince Vaughn, Owen Wilson, Rose Byrne, Max Minghella.* (2:30) (AL, AS) **CMT June 20** 4:30p, 11p

Into the Arms of Danger ('20, Suspense) Two paramedics arrive at the site of a car accident to transport an injured 17-year-old girl to the hospital. But instead of taking her there, the strangers bring her to the home of a woman who's grieving over the loss of her daughter. *Cathy Moriarty, AlexAnn Hopkins, Laurie Fortier* (2:00) **LMN June 12** 10p; **13** 2a

Into the Blue ★★ ('05, Adventure) Four divers cross paths with drug smugglers whose cargo plane has crashed near the site of underwater treasure. *Paul Walker, Jessica Alba, Scott Caan, Ashley Scott.* (1:55) (AL, AS, V) **HDMOV June 1** 4:35a; **5** 7:40p, 11:15p; **15** 7:40p, 11:15p; **20** 4:30a; **28** 7:50p, 11:35p

Into the Grizzly Maze ('14, Adventure) A bloodthirsty grizzly bear stalks two estranged brothers in the Alaskan wilderness. *James Marsden, Thomas Jane, Piper Perabo, Billy Bob Thornton.* (R, 1:29) (AL, AS, N, V) **ENCR-W June 1** 6a, 4:20p; **5** 2:22a, 11:23a

An Invisible Sign ★½ ('10, Drama) Mona uses math to overcome her personal problems and teaches her students the same tricks. *Jessica Alba, Bailee Madison, J.K. Simmons, Chris Messina.* (1:45) (AS) **FLIX June 1** 6:45a; **10** 7a; **12** 6:15a; **17** 7a; **23** 4:30a; **29** 8:15a

Irrational Man ★★ ('15, Comedy) A tormented philosophy professor considers murdering a corrupt judge to find meaning in his life. *Jamie Blackley, Joaquin Phoenix, Parker Posey, Emma Stone.* (R, 1:34) (AL, AS) **ENCR-W June 28** 4:40a

The Irresistible Blueberry Farm ('16, Drama) A woman tries to fulfill her grandmother's dying wish by delivering a strange letter. *Alison Sweeney, Marc Blucas, Shirley Jones, Kavan Smith.* (TVG, 2:00) **HALLMV June 18** 7p

IS MY DAUGHTER REALLY DEAD? ('19, Suspense) After Olivia's ex-husband, Layne, dies in a mysterious car crash, she moves her family to a new town for a fresh start. *Zoe McLellan, Stephanie Charles, Samantha Colburn, Chris Dougherty.* (2:03) **LIFE June 7** 8p; **8** 12a; **13** 2p, **LMN June 15** 8p; **16** 12a

Is There a Killer in My Family? ('20, Suspense) A true-crime author faces danger at every turn while researching a mysterious unsolved murder on a storied island. *Anna Hopkins, Christopher Jacot, Alex Paxton-Beesley, Erin Agostino.* (2:00) **LMN June 17** 8p; **18** 12a

It ★★★ ('17, Horror) Seven young outcasts are about to face their worst nightmare — an ancient, shape-shifting evil that emerges every 27 years to prey on children. Banding together, the friends must overcome their personal fears to battle the murderous clown Pennywise. *Jaeden Lieberher, Jeremy Ray Taylor, Sophia Lillis, Finn Wolfhard.* (3:00) (AL, AS, GV) **TNT June 17** 12a, 5p

It All Came True ★★½ ('40, Musical Comedy) A gangster turns a boardinghouse into a nightclub starring the owners' son and daughter. *Ann Sheridan, Humphrey Bogart, Jeffrey Lynn* BW (NR, 1:37) **TCM June 24** 12:30a

It Had to Be You ('15, Romance-Comedy) When her ad agency is absorbed by a much larger, more powerful firm, Darby's rivalry with new partner Derrick could blossom into something else. *Torrey DeVitto, Michael Rady, Corbin Bernsen, Jenifer Lewis.* (TVG, 2:00) **UP June 17** 9p

The Italian Job ★★★ ('03, Crime Drama) A master thief and his crew plan to steal back a fortune in gold bullion after they lose it to a double-crossing gang member. *Mark Wahlberg, Charlize Theron, Edward Norton, Seth Green.* (2:30) (AL, V) **CMT June 9** 11p, **PARMT June 12** 10:30p; **13** 6:30p

Ithaca ('15, Drama) During the summer of 1942, a 14-year-old looks after his widowed mother and two siblings while working as a bicycle messenger. *Sam Shepard, Hamish Linklater, Alex*

Neustaedter, Jack Quaid. (1:31) (AS) **MPLEX June 30** 10:14p

It's a Bear ('24, Comedy) Silent. A gang of children are offered the chance to hunt on a local farm. *Joe Cobb, Jackie Condon, Mickey Daniels, Allen "Farina" Hoskins.* BW (NR, :20) **TCM June 21** 10:40p

It's a Bikini World ★½ ('67, Musical Comedy) A surfer tricks a beach girl The Castaways, the Toys, the Gentrys and the Animals sing. *Deborah Walley, Tommy Kirk, Bob Pickett, Suzie Kaye.* (NR, 1:26) **TCM June 24** 6:45p

It's Alive! ★★ ('74, Horror) A couple's first baby emerges with fangs, wrecks the delivery room, then goes after a milk truck. *John P. Ryan, Sharon Farrell, Andrew Duggan, Guy Stockwell.* (PG, 1:30) (AL, GV) **TCM June 27** 1a

It's Complicated ★★½ ('09, Romance-Comedy) A restaurateur falls into an affair with her remarried ex-husband, while an architect that she hired to refurbish her kitchen falls in love with her. *Meryl Streep, Steve Martin, Alec Baldwin, John Krasinski.* (2:33) (AS) **LIFE June 16** 8p; **17** 12a

IT'S KIND OF A FUNNY STORY ★★★ ('10, Comedy-Drama) A depressed teenager checks himself into a psychiatric facility and winds up in the adult ward, where a fellow patient takes him under his wing. *Keir Gilchrist, Zach Galifianakis, Emma Roberts, Viola Davis.* (1:43) (AL, AS) **EBLACK June 29** 2:07p, **IPLEX June 2** 12:42a, 9:43a; **11** 5:31a; **12** 12:14a; **15** 10:14a, 9p; **23** 2:17p, 10:32p; **26** 2:24a

J

Jack Reacher ★★½ ('12, Action) A defense attorney hires an enigmatic ex-Army investigator to tackle the case of a highly trained sniper who apparently murdered five people at random. *Tom Cruise, Rosamund Pike, Robert Duvall, Richard Jenkins.* (2:45) (AL, AS, V) **TNT June 3** 10p; **4** 8p

Jack Reacher ★★½ ('12, Acción) Un abogado defensor contrata a un enigmático exinvestigador del Ejército para analizar el caso de un francotirador entrenado, quien aparentemente mató al azar a cinco personas. *Tom Cruise, Rosamund Pike, Robert Duvall, Richard Jenkins.* (2:00) (AL, AS, V) **TELM June 13** 9p

Jack Reacher: Never Go Back ★★ ('16, Action) Investigator Jack Reacher goes on the lam to uncover the truth behind a major government conspiracy that involves the death of U.S. soldiers. *Tom Cruise, Cobie Smulders, Aldis Hodge, Danika Yarosh.* (2:32) (AL, AS, V) **A&E June 7** 8p; **8** 12:03a; **28** 8p; **29** 1:30a

Jack Ryan: Shadow Recruit ★★½ ('14, Action) Young Jack Ryan goes from being a CIA analyst to a spy after he uncovers a Russian plot to crash the U.S. economy. *Chris Pine, Kevin Costner, Kenneth Branagh, Keira Knightley.* (PG-13, 1:45) (AL, AS, V) **FXM June 16** 4:40p, 6:35p

Jack the Giant Slayer ★★ ('13, Fantasy) A young farmhand gets swept into the realm of legend when he must defend his land from a seemingly unstoppable force of giant warriors. *Nicholas Hoult, Eleanor Tomlinson, Ewan McGregor, Stanley Tucci.* (2:30) (AL, AS, V) **TNT June 15** 10:30p

The Jackal ★★ ('97, Suspense) A jailed IRA operative helps the FBI track a masterful assassin about to perform a political killing. *Bruce Willis, Richard Gere, Sidney Poitier, Diane Venora.* (R, 2:04) (AL, AS, V) **ESUSP June 8** 12:13a; **13** 1:26p, 11:08p; **25** 5:35a, **EACTN June 5** 4:39p

Jackie Brown ★★★ ('97, Crime Drama) A bail bondsman helps a smuggler frame her boss, an arms dealer who plans to kill her. *Pam Grier, Samuel L. Jackson, Robert Forster, Bridget Fonda.* (R, 2:35) (AL, AS, V) **ENCR-W June 5** 8:46a; **6** 12:45a; **29** 10:54p; **30** 8:59a, **EBLACK June 9** 3:21p; **13** 3:56a, 10p; **17** 1:43a, 12:04p; **26** 12:15a, 2:02p

The Jackie Robinson Story ★★★½ ('50, Biography) Brooklyn Dodgers owner Branch Rickey makes Robinson the first black player in major-league baseball. *Jackie Robinson, Ruby Dee, Minor Watson, Louise Beavers.* BW (NR, 1:16) **EBLACK June 2** 5:26a, **MPLEX June 5** 9:59a; **6** 1:09a

Jalopy ★★½ ('53, Comedy) Slip and the gang have a new fuel for race cars, and a crooked gambler wants it. *Bowery Boys, Bob Lowry, Jane Easton* BW (NR, 1:02) **TCM June 6** 7:07a

Jammin' the Blues ('44, Musical) A jam session with several prominent African-American jazz musicians of the 1940s. *Lester Young, Red Callender, Harry Edison, Marlowe Morris.* BW (NR, :10) **TCM June 22** 8:15p

The Jane Austen Book Club ★★★ ('07, Drama) In a book club devoted to the author's works, several people discover that their own lives closely parallel themes found in Austen's prose. *Maria Bello, Amy Brenneman, Emily Blunt, Maggie Grace.* (1:45) (AL, AS) **FLIX June 19** 12:30p, 8p; **24** 2:30p; **25** 5:30a; **27** 12:30p; **29** 10a

Jane Doe: Now You See It, Now You Don't ★★★ ('05, Mystery) A housewife who secretly works for the government must help solve the theft of the Declaration of Independence. *Lea Thompson, Joe Penny, William R. Moses, Tamlyn Tomita.* (TVPG, 2:00) **HALLMV June 7** 11a

Jane Doe: The Harder They Fall ★★★ ('05, Mystery) An agent investigates the death of an executive whose company is shipping contaminated food to Third World countries. *Lea Thompson, Joe Penny, Billy Moses, Jessy Schram.* (TVPG, 2:00) **HALLMV June 7** 7p

Jane Doe: The Wrong Face ★★ ('05, Mystery) Undercover NSA special agent Kathy Davis springs into action to solve the kidnapping of a prosecutor's wife. *Lea Thompson, Joe Penny, Billy Moses, Jessy Schram.* (TVPG, 2:00) **HALLMV June 7** 3p

Jane Doe: 'Til Death Do Us Part ★★★ ('05, Mystery) A woman must find an arms dealer who faked a heart attack to escape from prison. *Lea Thompson, Joe Penny, William R. Moses, Jessy Schram.* (TVPG, 2:00) **HALLMV June 7** 1p

Jane Doe: Vanishing Act ★★★ ('05, Adventure) A top-secret government agency calls back to duty a former agent-turned-housewife in suburbia. *Lea Thompson, Joe Penny, William R. Moses, Jessy Schram.* (TVPG, 2:00) **HALLMV June 7** 9a

Jane Doe: Yes, I Remember It Well ('06, Mystery) A woman and her mother set aside their angst to investigate the kidnapping of a British agent. *Lea Thompson, Joe Penny, Donna Mills, William R. Moses.* (2:00) **HALLMV June 7** 5p

Jarhead 3: The Siege ('16, Acción) Marinos que protegen una embajada de Estados Unidos son sorprendidos con la guardia baja cuando unos militantes los atacan súbitamente. Superados en número y sin armas, los marinos deben tener el coraje y el poder para sobrevivir al asalto. *Charlie Weber, Scott Adkins, Tom Ainsley, Erik Valdez.* (2:00) (AL, AS, V) **TELM June 14** 7p

Jason Bourne ★★½ ('16, Action) Living off the grid for 10 years, former CIA operative Jason Bourne finds himself back in action battling a sinister network that utilizes terror and technology to maintain unchecked power. *Matt Damon, Tommy Lee Jones, Alicia Vikander, Vincent Cassel.* (2:30) (AL, AS, V) **FX June 8** 2p; **9** 8:30a

Jason Bourne ★★½ ('16, Acción) Han pasado 10 años desde que Jason Bourne desapareciera, pero ahora deberá luchar contra una organización que utiliza la tecnología para sembrar el terror. Mientras tanto, una hacker contratada por la CIA y un antiguo agente tratan de localizarlo. *Matt Damon, Tommy Lee Jones, Alicia Vikander, Vincent Cassel.* (2:30) (AL, AS, V) **TELM June 13** 1:30p

Jazz on a Summer's Day ★★★ ('59, Documentary) Highlights of the 1958 Newport Jazz Festival include Louis Armstrong, Thelonious Monk, Sonny Stitt, George Shearing Quintet, Gerry Mulligan, Anita O'Day. *Gerry Mulligan, Louis Armstrong, Dinah Washington, Thelonious Monk.* (NR, 1:25) **TCM June 22** 5p

Jeepers Creepers 3 ('17, Horror) A sergeant and his task force embark on a mission to destroy the Creeper on its last day of feeding. The Creeper soon fights back when they get close to discovering its mysterious and dark origins. *Jonathan Breck, Stan Shaw, Gina Philips, Chester Rushing.* (2:00) (AL, AS, GV) **SYFY June 1** 11a; **2** 2:03a

JENNIFER'S BODY ★★ ('09, Horror) A beautiful cheerleader gains an insatiable appetite for human flesh after a hungry demon takes control of her body. *Megan Fox, Amanda Seyfried, Johnny Simmons, Adam Brody.* (R, 1:41) (AL, AS, GV) **ENCR-W June 15** 10:58p; **16** 2:34p, **ESUSP June 18** 7:16p; **19** 3:42p; **24** 5:08a; **30** 9p

Jericho ★★ ('01, Western) A charismatic preacher rescues a mysterious gunman who tries to find the answers to his lost identity. *Mark Valley, Leon Coffee, R. Lee Ermey, Lisa Stewart.* (PG-13, 1:41) (AS, V) **EWESTN June 13** 4:36a, 11:44a, 10:02p

The Jerk ★★½ ('79, Comedy) A simpleton leaves his foster family, acquires a girlfriend and invents slip-proof eyeglasses. *Steve Martin, Bernadette Peters, Catlin Adams, Mabel King.* (R, 1:33) (AL, AS) **ECLASS June 9** 3:58a; **17** 11:28a

Jet Li's Fearless ★★★ ('06, Action) After spending time in a remote village to atone for his past, a martial artist gets caught in a duel to defend China's honor against his country's enemies. *Jet Li, Betty Sun, Dong Yong, Nakamura Shido.* (PG-13, 1:43) (AS, V) **EACTN June 7** 4:23p, 11:38p; **18** 8:52a, 3:47p

Jigsaw ★½ ('17, Horror) A mysterious madman rounds up a group of victims to play sadistic games of life and death. Police soon find evidence that link the crimes to Jigsaw, the infamous killer who died 10 years earlier. *Tobin Bell, Matt Passmore, Callum Keith Rennie, Clé Bennett.* (2:02) (AL, AS, GV) **SYFY June 6** 10:34a; **7** 8a; **29** 2:30p; **30** 10a

Joe Dirt ★ ('01, Comedy) A goofy janitor tells a radio talk-show host about his search for the parents who abandoned him. *David Spade, Dennis Miller, Brittany Daniel, Kid Rock.* (2:00) (AL, AS) **COM June 13** 8p; **14** 6p

The Joe Louis Story ★★★ ('53, Biography) A sportswriter recalls the boxer's career as world heavyweight champion. *Coley Wallace, Paul Stewart, Hilda Simms, James Edwards.* BW (NR, 1:28) **EBLACK June 4** 5:05a, **RPLEX June 15** 12:06p; **27** 8a, 4:33p

Joe Versus the Volcano ★★½ ('90, Romance-Comedy) A dying man meets three women on his way to Polynesia, where a tycoon expects him to jump into a volcano. *Tom Hanks, Meg Ryan, Lloyd Bridges, Robert Stack.* (PG, 1:42) (AL, AS) **ECLASS June 5** 10:45a, 6:48p, **MPLEX June 8** 1:24a, 10:17a, 6:41p; **21** 5p; **23** 10:05a, 8:22p; **26** 9:46a, 6:51p; **27** 4:51a

JOHN CARPENTER'S THE THING ★★★★ ('82, Horror) Antarctic outpost men fight a slimy alien able to assume the form of life it engulfs. *Kurt Russell, A. Wilford Brimley, T.K. Carter, Richard Dysart.* (R, 1:48) (AL, AS, GV) **ECLASS June 15** 11:45p; **27** 1:18a, **ESUSP June 1** 5:44a; **11** 3:10a; **21** 12:42a, 5:16p

John Wick ★★★ ('14, Action) New York City becomes the bullet-riddled playground of a former assassin as he hunts down the Russian mobsters who destroyed everything he held dear. *Keanu Reeves, Michael Nyqvist, Alfie Allen, Willem Dafoe.* (2:00) (AL, AS, GV) **SYFY June 20** 9:30p; **21** 7p; **25** 9p; **26** 7p, **USA June 13** 4p, 8:30p

John Wick: Chapter 2 ★★★ ('17, Action) Legendary hit man John Wick comes out of retirement when a former associate plots to seize control of an international assassins' guild. Bound by a blood oath to help him, Wick travels to Rome to square off against the world's deadliest killers. *Keanu Reeves, Common, Laurence Fishburne, Riccardo Scamarcio.* (2:30) (AL, AS, BN, GV) **SYFY June 21** 9p; **22** 6:30p, **USA June 13** 6p, 10:30p

Jonestown: Terror in the Jungle Jim Jones forms the Peoples Temple; when his dark side is exposed, he moves his cult to Jonestown. (TV14, 2:00) (Part 1 of 2) **SUND June 1** 7p, 11p; **8** 3p; **9** 9a

Jonestown: Terror in the Jungle A hero threatens Jonestown; Jim Jones plans a mass suicide; survivors cope with the aftermath. (TV14, 2:00) (Part 2 of 2) **SUND June 1** 9p; **2** 1a; **8** 5p; **9** 11a

Journey to the Center of the Earth ★★½ ('08, Children's) A science professor and his nephew encounter strange creatures and stranger lands as they travel beneath the Earth's surface. *Brendan Fraser, Josh Hutcherson, Anita Briem, Seth Meyers.* (2:00) (AS) **FREEFM June 15** 11a; **16** 12a; **28** 12a

Joy ★★½ ('15, Comedy-Drama) A working-class single mother builds a business dynasty while dealing with her dysfunctional parents and ex-husband. *Jennifer Lawrence, Robert De Niro, Edgar Ramírez, Diane Ladd.* (PG-13, 2:03) (AL, AS) **FXM June 17** 12p

Judex ★★★ ('63, Drama) In a tribute to the early days of French serials, a mysterious master criminal goes after an immoral banker. *Channing Pollack, Francine Bergé, Édith Scob, Michel Vitold.* BW (NR, 1:35) **TCM June 7** 11:15p

Judge Priest ★★★½ ('34, Drama) An amiable Civil War veteran and widowed judge in small-town Kentucky dispenses justice in his court, while also finding time to help his nephew, Jerome, and woo Ellie May Gillespie, the girl of his dreams. *Will Rogers, Tom Brown, Anita Louise, Henry B. Walthall.* BW (NR, 1:20) **EWESTN June 19** 3:34a

July Days ('23, Comedy) Silent. Children try to pass the time during their summer vacation. *Joe Cobb, Jackie Condon, Mickey Daniels, Jack Davis.* BW (NR, :20) **TCM June 21** 9p

Jumanji ★★½ ('95, Children's) A magic board-game brings forth African perils and a guy who disappeared in 1969 while playing it. *Robin Williams, Bonnie Hunt, Kirsten Dunst, Bradley Pierce.* (2:00) (AL, AS, V) **FREEFM June 19** 12a, 5:30p; **27** 6:30p; **28** 3:30p

Jumanji: Welcome to the Jungle ★★★ ('17, Adventure) Four teens embark on the adventure of a lifetime when a video game magically transports them to the jungle and transforms them into adults. *Dwayne Johnson, Kevin Hart, Jack Black, Karen Gillan.* (2:30) (AL, AS) **FX June 23** 8p, 10:30p

Jumping the Broom ★★½ ('11, Comedy) Two diverse families lock horns on Martha's Vineyard at the wedding of a woman from old money and a man whose mother is a postal worker. *Angela Bassett, Paula Patton, Laz Alonso, Loretta Devine.* (2:30) (AS) **VH1 June 7** 1a

June in January ('14, Romance-Comedy) When her fiance receives a job offer, a woman must suddenly plan her wedding in three weeks. *Brooke D'Orsay, Wes Brown, Marilu Henner, Gerard Plunkett.* (TVG, 2:00) **HALL June 2** 6p; **15** 8p

Junior ★★★ ('94, Comedy) One doctor talks another into field-testing their new wonder drug, as the first pregnant man. *Arnold Schwarzenegger, Danny DeVito, Emma Thompson, Frank Langella.* (PG-13, 1:49) (AS) **EFAMLY June 17** 2:56a, 6:27p; **21** 11:38a, 9:47p; **26** 3:08a, 8:03p; **29** 10:31p, **ECLASS June 13** 8:08a, 3:26p

All Times Pacific. Not all networks are available in all areas.

Juno ★★★½ ('07, Comedy-Drama) Unforeseen complications arise when a precocious teenager chooses an upscale couple to adopt her unborn baby. *Ellen Page, Michael Cera, Jennifer Garner, Jason Bateman.* (PG-13, 1:36) (AL, AS) **SUND June 4** 11a; **17** 2a, 10:30a

Jurassic Park ★★★½ ('93, Adventure) An entrepreneur invites scientists, a mathematics theorist and others to his jungle theme-park featuring dinosaurs regenerated from DNA. *Sam Neill, Laura Dern, Jeff Goldblum, Richard Attenborough.* (2:55) (AS, V) **SYFY June 2** 9p; **3** 6:05p; **12** 9p; **13** 6:05p, **USA June 27** 5:15p

Jurassic Park III ★★½ ('01, Adventure) A paleontologist and a couple outrun cloned dinosaurs after their plane crashes on an island. *Sam Neill, William H. Macy, Tea Leoni, Alessandro Nivola.* (2:00) (V) **SYFY June 4** 12a, 9p; **14** 9p; **15** 6p, **USA June 27** 12:15p

JURASSIC WORLD ★★½ ('15, Adventure) An ex-military man and animal expert must use his special skills to save tourists at the Jurassic World island resort from rampaging, genetically engineered dinosaurs, including the vicious and intelligent Indominus rex. *Chris Pratt, Bryce Dallas Howard, Irrfan Khan, Vincent D'Onofrio.* (2:30) (AS, V) **FREEFM June 27** 9p; **28** 6p, **FX June 16** 8p, 10:30p

Just My Type ('20, Romance-Comedy) Vanessa, a pop culture writer in NYC, lands the interview of a lifetime with renowned author Martin Clayborne. *Bethany Joy Lenz, Brett Dalton.* (TVG, 2:00) **HALL June 12** 12p; **28** 7p

Just the Way You Are ('15, Romance) Hoping to recharge her marriage, a professional matchmaker asks her husband out on a blind date. *Candace Cameron Bure, Ty Olsson, Farryn VanHumbeck, Natasha Calis.* (TVG, 2:00) **HALLMV June 26** 9p

Justice League ★★½ ('17, Action) Fueled by his restored faith in humanity and inspired by Superman's selfless act, Batman and his new ally Wonder Woman recruit Aquaman, Cyborg and the Flash to help them save the planet from a newly awakened enemy. *Ben Affleck, Henry Cavill, Gal Gadot, Ezra Miller.* (2:30) (AS, V) **TNT June 7** 6:30p

K

K-9 ★★½ ('89, Comedy) A police detective with a girlfriend gets stuck with a new partner, a German shepherd dog. *James Belushi, Mel Harris, Kevin Tighe, Ed O'Neill.* (2:30) (AL, AS, V) **BBCA June 19** 1a

K-911 ★★ ('99, Comedy) Reluctantly partnered with a younger team, a detective and his canine assistant track an unbalanced criminal. *James Belushi, Christine Tucci, James Handy, J.J. Johnston.* (1:32) (AL, V) **EFAMLY June 11** 10:17a, 10:24p, **MPLEX June 14** 3:28p, 9:43p; **17** 1:44a, 5p; **29** 6:33p

Kaboom ★★★ ('10, Comedy-Drama) Tripping on hallucinogens and believing he witnessed a murder, a sexually ambivalent college student makes a terrifying discovery. *Thomas Dekker, Haley Bennett, Chris Zylka, Roxane Mesquida.* (1:30) (AS, SSC, V) **FLIX June 14** 3:35a; **24** 2a

Kagemusha ★★★½ ('80, Historical Drama) The life of a 1500s thief is spared so he can double for a Japanese warlord. *Tatsuya Nakadai, Tsutomu Yamazaki, Kenichi Hagiwara, Jinpachi Nezu.* (PG, 2:40) (AS, V) **FXM June 3** 12a, 9:20a; **22** 12a, 9:20a

Kalifornia ★★½ ('93, Suspense) An intrigued couple tags along on a trip cross-country with a writer researching serial killers. *Brad Pitt, Juliette Lewis, David Duchovny, Michelle Forbes.* (2:00) (AL, AS, GV) **FLIX June 1** 8p; **4** 6p; **6** 10:05p; **14** 6p; **16** 11:45p

Kansas City Confidential ★★★ ('52, Crime Drama) An ex-convict is framed for a bank holdup done by a police captain and men wearing masks. *John Payne, Coleen Gray, Preston Foster, Neville Brand.* BW (NR, 1:38) **TCM June 19** 10a

Kansas City Princess ★★ ('34, Comedy) Two manicurists cruise to Paris and meet a millionaire and his bodyguard. *Joan Blondell, Glenda Farrell, Hugh Herbert* BW (NR, 1:04) **TCM June 12** 6a

Kansas: Miracles Out of Nowhere ('15, Documentary) The six original members of the band Kansas reunite for the first time in 30 years to tell the true story of their climb from obscurity to stadium stardom. (1:35) **AXSTV June 11** 7a

The Karate Kid ★★★½ ('84, Drama) A New Jersey teen moves to California, meets bullies and learns karate from a handyman, Mr. Miyagi. *Ralph Macchio, Noriyuki "Pat" Morita, Elisabeth Shue, Randee Heller.* (PG, 2:06) (AL, AS, V) **AMC June 13** 3p; **14** 8a, **BBCA June 24** 8p; **25** 1:30a, **SUND June 7** 7p; **30** 1a, 10a

The Karate Kid Part II ★★½ ('86, Drama) Mr. Miyagi returns to Okinawa with his karate student and meets an old foe's challenge to a duel. *Ralph Macchio, Noriyuki "Pat" Morita, Martin Kove, Nobu McCarthy.* (PG, 1:53) (AS, V) **BBCA June 24** 11p, **SUND June 7** 10p; **8** 3a

The Karate Kid Part III ★★ ('89, Drama) Mr. Miyagi and his student open a bonsai-tree shop, then fight thugs sent by a millionaire toxic-waste dumper. *Ralph Macchio, Noriyuki "Pat" Morita, Robyn Lively, Thomas Ian Griffith.* (PG, 1:51) (AL, AS, V) **SUND June 8** 12:30a

Karen Kingsbury's A Time to Dance ('16, Drama) When a couple who began as childhood friends find their relationship on the rocks, they decide to put their divorce on hold when their daughter announces her engagement. *Jennie Garth, Dan Payne, Corbin Bernsen, Fiona Vroom.* (TVG, 2:00) **HALLMV June 9** 7p

Karma ('18, Horror) When recent college grad Manny has trouble making ends meet, his father-in-law offers him a job evicting delinquent tenants. Manny soon finds himself unleashing a karma demon which stalks him at every turn. *Mandela Van Peebles, Brytni Sarpy, Kanoa Goo, Sandra Cevallos.* (TV14, 2:00) **SYFY June 7** 4a

Keep Watching ★★ ('17, Horror) Home intruders force members of a family to play a terrifying game of life or death. As the mysterious rules become clear, they soon learn that their nightmare is streaming live to viewers all around the world. *Bella Thorne, Natalie Martinez, Chandler Riggs, Leigh Whannell.* (R, 1:29) (AL, AS, V) **FXM June 18** 10:15p

Keeping Up With the Joneses ★★ ('16, Comedy) An ordinary suburban couple discover it's not easy keeping up with their gorgeous and ultra-sophisticated new neighbors, the Joneses, especially when they discover that Mr. and Mrs. Jones are really covert operatives. *Zach Galifianakis, Isla Fisher, Jon Hamm, Gal Gadot.* (PG-13, 1:40) (AL, AS, V) **FX June 23** 1p; **24** 7a, **FXM June 2** 9:30p; **3** 2:15p

Keeping Up With the Randalls ('11, Comedy-Drama) A fashion designer faces challenges when she meets her boyfriend's family for the first time. *Roma Downey, Marion Ross, Kayla Ewell, Thad Luckinbill.* (2:00) **UP June 14** 10p

The Kentuckian ★★½ ('55, Western) A frontiersman heads for Texas with his son and meets two women and a guy with a bullwhip. *Burt Lancaster, Dianne Foster, Diana Lynn, John McIntire.* (1:50) **HDMOV June 1** 4:10p; **9** 12:30a; **10** 8:45a; **14** 10:25a; **16** 7:35p, 11p; **24** 4a; **28** 12:25p

Kick-Ass 2 ★★ ('13, Action) After Hit Girl is busted and forced to retire, Kick-Ass joins a team of amateur superheroes led by a reformed mobster and tangles with the evil villain formerly known as Red Mist. *Aaron Taylor-Johnson, Christopher Mintz-Plasse, Chloë Grace Moretz, Clark Duke.* (R, 1:43) (AL, AS, BN, GV) **IFC-E June 9** 6:30a; **10** 3:30a

Kicks ★★★ ('16, Comedy-Drama) A 15-year-old recruits his two best friends to help him retrieve his stolen Air Jordan sneakers from a neighborhood thug. *Jahking Guillory, Christopher Meyer, Christopher Jordan Wallace, Kofi Siriboe.* (3:00) (AL, AS, V) **BET June 11** 6p

THE KID ★★★★ ('21, Comedy-Drama) Silent. The Little Tramp raises the abandoned child of an unwed mother. *Charlie Chaplin, Jack Coogan, Edna Purviance, Carl Miller.* BW (NR, :50) **TCM June 21** 2:45a

Kid Blue ★★½ ('73, Western) Outlaw Kid Blue gives up robbing trains and moves to a small town to take any honest work he can find. With the help of a preacher and a new friend, it seems he may finally turn his life around, but he finds hard work is not as fun as robbing trains. *Dennis Hopper, Warren Oates, Peter Boyle, Ben Johnson.* (PG, 1:40) (AL, AS, V) **FXM June 25** 8:35a; **26** 4:30a

Kidnap ★★ ('17, Action) A typical afternoon in the park turns into a nightmare for single mother Karla Dyson when kidnappers snatch her young son Frankie. With no cellphone and no time to wait for police, Dyson embarks on a high-speed car chase to save her beloved child. *Halle Berry, Sage Correa, Chris McGinn, Lew Temple.* (3:00) (AL, AS, V) **BET June 2** 6p; **3** 3p, **LIFE June 2** 6p

Kidnapped by a Classmate ('20, Suspense) Shortly after her family moves to a new town, a teenage girl vanishes. Her mother takes it upon herself to search for her, a move that puts her, which puts her on a collision course with a deadly kidnapper. *Andrea Bogart, Paige Searcy, Lucas Adams, Pedro Correa.* (2:00) (AS) **LMN June 20** 6p

Kill Bill: Vol. 1 ★★★ ('03, Action) Awaking from a coma, an assassin seeks vengeance against her former boss and his ruthless gang. *Uma Thurman, Lucy Liu, Vivica A. Fox, Michael Madsen.* (2:30) (AL, AS, GV) **VICE June 6** 9:30p; **7** 6:30p; **20** 7p, 9:30p; **28** 7p, 9:30p

Kill Bill: Vol. 2 ★★★ ('04, Action) Before confronting her former boss, an assassin goes after the man's younger brother and her one-eyed counterpart. *Uma Thurman, David Carradine, Michael Madsen, Daryl Hannah.* (3:00) (AL, AS, GV) **VICE June 7** 3:30p, 9p; **12** 9p; **13** 6p; **21** 6p, 9p

A Killer Among Us ('12, Suspense) A young girl helps a detective investigate the mysterious murder of her mother. *Tess Atkins, Tom Cavanagh, Boris Kodjoe, William deVry.* (TVPG, 2:00) **LMN June 1** 4p

Killer Assistant ('16, Suspense) Suzanne, a magazine editor in a struggling marriage, succumbs to her new assistant David's seduction. What starts as one bad decision quickly spirals into a web of blackmail, manipulation and murder as David becomes increasingly unhinged. *Arianne Zucker, Brando Eaton, George Stults, Natalie Lander.* (TV14, 2:00) **LMN June 17** 8a

Killer Body ('18, Suspense) Dr. Katie Jones, a successful plastic surgeon, becomes entangled in the web of a narcissistic patient whose path to perfection threatens to destroy Katie and her family. *Sunny Mabrey, Lindsay Maxwell, Peter Benson, Abby Ross.* (TV14, 2:00) **LMN June 23** 4p

Killer Caregiver ('18, Suspense) After a woman is injured in an accident, a young and attractive live-in caregiver moves into her home, and some strange and dangerous events unfold. *Nicole Hayden, Camila Banus, George Stults, Cameron Kelly.* (TV14, 2:00) **LMN June 23** 8a

Killer Contractor ('19, Suspense) Kerry and her daughter Ella return home to settle the estate of her late father, but the contractor they hire to fix up the house brings with him a series of lethal mishaps and shattering secrets. *Alyshia Ochse, Zac Titus, Mark Lawson, Kendra Andrews.* (TV14, 2:00) **LMN June 28** 2p

Killer Crush ('14, Suspense) A student's obsession with her professor takes a dangerous turn when she becomes a caregiver for his wife. *Daveigh Chase, Rick Roberts, Sydney Penny, Melanie Scrofano.* (TV14, 2:00) **LMN June 17** 6p

Killer Daddy Issues ('20, Suspense) A recently married horse breeder discovers that her family's ranch harbors an unfathomable secret. *Jillian Murray, Carolyn McCormick, Kristina Reyes, Dan Amboyer.* (2:00) **LMN June 1** 6p

The Killer Downstairs ('19, Suspense) A woman finds herself in a fight for her life when the man she rents her basement suite to becomes obsessed with her and begins threatening the lives of the people around her. *Cindy Busby, Marcus Rosner, Donna Benedicto, Emy Aneke.* (TV14, 2:00) **LMN June 28** 12p

Killer Dream Home ('20, Suspense) When happy couple Jules and Josh buy their dream house on a magnificent estate, they recruit beautiful Morgan to help them with the interior design, unaware that Morgan has a history with the home and will stop at nothing to make it her own. *Maiara Walsh, Eve Mauro, John DeLuca, Brooke Butler.* (2:00) **LMN June 1** 8p; **2** 12a

Killer Elite ★★ ('11, Action) A formidable special-ops agent must cut his way through a team of assassins to rescue his kidnapped mentor. *Jason Statham, Robert De Niro, Clive Owen, Yvonne Strahovski.* (R, 1:57) (AL, AS, GV, N) **ESUSP June 2** 6:13p; **3** 7:07a, **IPLEX June 6** 2:41a, 12:33p, 9p; **19** 4:16a, 3:14p, 10:53p; **29** 5:05a, 7p; **30** 2:51a

Killer Grandma ('19, Suspense) Melissa, a happily married woman with an 8-year-old daughter, invites her husband's mother to live with them. However, Melissa comes to realize that Grandma is unhinged and wants to kidnap Melissa's daughter to replace her own dead child. *Kelly Sullivan, Nana Visitor, Brett Zimmerman, Violet Hicks.* (TV14, 2:00) **LIFE June 14** 2p, **LMN June 9** 8p; **10** 12a

Killer High ('18, Horror) Sabrina's perfectly planned high school reunion goes south when a monster keeps killing all the guests. *Kacey Rohl, Humberly González, Asha Bromfield, Varun Saranga.* (TV14, 2:00) **SYFY June 12** 3a

A Killer in My Home ('20, Suspense) A woman's perfect world suddenly falls apart when her husband dies of an unexpected heart attack. Six months later, his mistress and teenage son show up on her doorstep, hoping to be a part of her life. *Bree Williamson, Hannah Vandenbygaart, Percy Hynes White, Krista Bridges.* (2:00) **LMN June 25** 10p; **26** 2a

KILLER IN THE GUEST HOUSE ('20, Suspense) A struggling fashion photographer unwittingly rents her guesthouse out to a dangerous and womanizing con man. *Chelsea Hobbs, Marcus Rosner.* (2:00) **LMN June 25** 8p; **26** 12a; **28** 10p; **29** 2a

Killer Mom ('17, Suspense) After losing her wealthy father in a plane crash, a 14-year-old girl inherits $40 million. Little does she know that her mother has concocted a plan to seize the inheritance by any means necessary. *Karen Cliche, Kirby Bliss Blanton, Richard Roy Sutton, Maddy Martin.* (TV14, 2:00) (AS) **LMN June 1** 6a

The Killer Next Door ('19, Suspense) After her husband dies in a car crash, Julie moves across the country with her son, Matty, to be closer to her late husband's twin, Alison. Little does she know, Alison blames her for her brother's death and wants her nephew, Matty, all to herself. *Andrea Bogart, Hannah Barefoot, John-Michael Carlton, Nicholas Borne.* (TV14, 2:00) **LMN June 17** 6a

Killer Night Shift ('18, Suspense) A pregnant woman forced to bed rest gets the additional help she needs from two home care nurses. Unbeknownst to her, one of them has a vendetta against her husband and has her own plans for their baby. *Christie Burson, Johnny Pacar, Cynthia Evans, Vanessa Reseland.* (TV14, 2:00) **LMN June 23** 12p

Killer Prom ('20, Suspense) After losing her mom in an accident, a teen and her father welcome a distant cousin named Sienna into their household. Hoping to claim the family as her own, the psychopathic Sienna hatches a devious plan to recreate the prom she never experienced. *Yvonne Zima, Mark Lutz, Gabriel Darku, Brianna Barnes.* (2:00) **LIFE June 13** 4p, **LMN June 1** 10p; **2** 2a

Killer Reputation ('19, Suspense) A public relations maven takes pride in her low profile and reputation, but she risks both to help a fading action star accused of killing his ex-wife. She believes he's innocent because she knows him better than most; they were college sweethearts. *Anna Hutchison, Mark Lawson, Shara Connolly, Melissa Ponzio.* (2:00) **LMN June 8** 8a

Killer Single Dad ('18, Suspense) An expectant mother befriends a good Samaritan, unaware he is actually the father to her unborn baby and is collecting all of the children he sired as an anonymous sperm donor years before. *Kaitlyn Black, Cameron Jebo.* (TV14, 2:00) **LIFE June 21** 4p, **LMN June 1** 2p

Killer Twin ('18, Suspense) Kendra is a happily married career woman. But as her life quickly starts to unravel, she soon discovers the cause of her troubles — it seems her long lost twin sister resents her entitled life and is determined to even the playing field. *Lindsay Hartley, Jason Cermak, Candice Hunter, Bethany Brown.* (TV14, 2:00) **LMN June 17** 10a

A Killer Upstairs ('05, Suspense) A woman tries to prove her son's innocence after he becomes the prime suspect in the murder of a wealthy wife. *Tracy Nelson, Bruce Boxleitner, Christopher Jacot, Linden Ashby.* (TVPG, 2:00) **LMN June 1** 8a

Killing Daddy ('14, Suspense) A bitter woman hatches a vengeful scheme against her father, stepmother and sister. *Elizabeth Gillies, Cynthia Stevenson, William R. Moses, Sebastian Pigott.* (TV14, 2:00) **LMN June 1** 10a

Killing Me Softly ★½ ('02, Suspense) A woman grows suspicious of her controlling husband after she discovers secrets about the women in his past. *Heather Graham, Joseph Fiennes, Natascha McElhone, Ulrich Thomsen.* (1:43) (AL, SSC, V) **IPLEX June 1** 4:03a; **16** 3:46p, 10:40p; **28** 12:25a, 5:26p

Kim ★★★ ('50, Children's) Kipling's Irish orphan roams 1880s India with a Tibetan priest and a horse thief spying for the British. *Errol Flynn, Dean Stockwell, Paul Lukas, Robert Douglas.* (G, 1:53) **TCM June 13** 7:15p

Kindergarten Cop ★★ ('90, Comedy) An undercover officer teaches a rowdy class of peewees, to identify one whose mother must be found. *Arnold Schwarzenegger, Penelope Ann Miller, Pamela Reed, Linda Hunt.* (PG-13, 1:51) (AL, AS, V) **ECLASS June 1** 10:24a; **9** 9:25a, 5:16p; **14** 5:06a; **18** 4:57p; **19** 4:57a

KING KONG ★★★★ ('33, Adventure) Shipped from mysterious Skull Island for display in the United States, a gigantic ape escapes from his bonds and carries a beautiful blonde to the top of the Empire State Building. *Fay Wray, Bruce Cabot, Robert Armstrong, Frank Reicher.* BW (NR, 1:40) **TCM June 27** 9a

The King of Kong: A Fistful of Quarters ★★★½ ('07, Documentary) Filmmaker Seth Gordon chronicles the competition between two avid gamers, Billy Mitchell and Steve Wiebe, as each strives for the world record in Donkey Kong. (1:26) (AS) **IPLEX June 7** 7:16a; **10** 1:26p, **MPLEX June 20** 11:22p; **21** 9:33a, 3:35p; **26** 10:20p; **27** 1:45p

King of the Lumberjacks ★★ ('40, Action) Two men and a woman form a timberland triangle ended by a runaway train. *John Payne, Gloria Dickson, Stanley Fields* BW (NR, :58) **TCM June 5** 4:30a

King of the Range ★★ ('47, Western) Hopalong Cassidy and his friends save a town from a deacon after oil. *William Boyd, Andy Clyde, Rand Brooks, Ian Wolfe.* BW (NR, 1:03) **EWESTN June 9** 3:17a

King Solomon's Mines A renowned adventurer leads a dangerous quest to find a woman's father, who disappeared in Africa. (1:32) (Part 1 of 2) **EACTN June 9** 7:34a

King Solomon's Mines A renowned adventurer leads a dangerous quest to find a woman's father, who disappeared in Africa. (1:32) (Part 2 of 2) **EACTN June 9** 9:06a

The Kingdom ★★½ ('07, Action) A sympathetic Saudi police captain helps a team of federal agents flush out a terrorist cell in Riyadh. *Jamie Foxx, Chris Cooper, Jennifer Garner, Jason Bateman.* (R, 1:50) (AL, AS, GV) **EBLACK June 6** 10p; **7** 1:17p; **15** 3:38a, 10:33a, 6:07p; **23** 7:36a, 11:44p, **ESUSP June 1** 12:48p, 8:07p; **12** 10:24a, 7p, **EACTN June 18** 2:51a, 12:08p, 9:07p; **28** 8p; **29** 4p

Kings Row ★★★ ('42, Drama) Sin surrounds a Freudian doctor, his playboy buddy and the buddy's girlfriend in a circa-1900 town. *Ann Sheridan, Ronald Reagan, Robert Cummings, Betty Field.* BW (NR, 2:07) **TCM June 9** 5p; **23** 11a

Kingsman: The Golden Circle ★★½ ('17, Action) With their headquarters destroyed and the world held hostage, members of Kingsman join forces with their American counterparts to battle a ruthless and common enemy. *Colin Firth, Julianne Moore, Taron Egerton, Mark Strong.* (R, 2:21) (AL, AS, GV) **FX June 25** 10p; **26** 5p, **FXM June 6** 5:20p; **7** 2:40p, **FXX June 10** 3p, 6p

Kingsman: The Secret Service ★★★ ('14, Action) A top-secret spy agency recruits an uncouth but promising street kid into its highly competitive training program, just as a twisted technological genius threatens the world. *Colin Firth, Michael Caine, Taron Egerton, Samuel L. Jackson.* (R, 2:09) (AL, AS, GV, N) **FX June 25** 7p; **26** 2p, **FXM June 6** 2:40p; **7** 12p; **30** 4:45p, 7:25p

Kinjite: Forbidden Subjects ★★½ ('89, Crime Drama) A Los Angeles police detective and his partner hunt down a pimp who preys on teenagers. *Charles Bronson, Perry Lopez, Juan Fernandez, Peggy Lipton.* (1:40) (AL, AS, N, V) **ESUSP June 16** 11:06a, **RPLEX June 3** 9:51p; **4** 4:59a, 1:13p; **11** 7:04a; **28** 7:47a

Kiss at Pine Lake ('12, Romance) A man is reunited with his former teenage crush while working to save a favorite childhood retreat from closure. *Barry Watson, Mia Kirshner, Bill Engvall, Matty Finochio.* (TVPG, 2:00) **HALLMV June 11** 7p

KIT KITTREDGE: AN AMERICAN GIRL ★★★ ('08, Children's) After a hobo boy is accused of a string of robberies in Depression-era Cincinnati, a girl and her pals go on a hunt for the real culprit. *Abigail Breslin, Joan Cusack, Jane Krakowski, Stanley Tucci.* (1:42) **EFAMLY June 12** 9:12a; **13** 5:24a; **16** 3:49a; **24** 4:54a; **28** 2:51p, **MPLEX June 19** 5:58a; **20** 12:36a

The Kleptocrats ('18, Documentary) In one of the world's most significant financial crimes, $3.5 billion is stolen from a Malaysian government fund while investigative reporters follow the money as it travels across the globe. (1:29) **IPLEX June 29** 3:36a

KNIFE IN THE WATER ★★★★ ('62, Drama) A Polish couple picks up a student hitchhiker and takes him sailing. *Leon Niemczyk, Jolanta Umecka, Zygmunt Malanowicz* BW (NR, 1:34) **TCM June 18** 8:15p

Knight and Day ★★½ ('10, Action) A woman gets ensnared in a deadly, global adventure when she becomes the reluctant partner of a fugitive spy. *Tom Cruise, Cameron Diaz, Peter Sarsgaard, Jordi Mollà.* (2:30) (AL, AS, V) **AMC June 10** 11p; **11** 2:30p; **22** 5:30p; **23** 11:30a

Know Your Money ('40, Crime Drama) Secret Service agents track down counterfeiters. *Noel Madison, Dennis Moore.* BW (NR, :40) **TCM June 27** 8:30a

Kong: Skull Island ★★★ ('17, Adventure) Scientists, soldiers and adventurers encounter the mighty Kong and other monstrous creatures after traveling to an uncharted island in the Pacific Ocean. *Tom Hiddleston, Samuel L. Jackson, Brie Larson, John C. Reilly.* (2:30) (AL, AS, V) **TNT June 9** 10:30p; **10** 3p

K-PAX ★★½ ('01, Drama) A psychiatrist tries to determine how best to help a patient who convincingly claims to be from a distant galaxy. *Kevin Spacey, Jeff Bridges, Mary McCormack, Alfre Woodard.* (PG-13, 2:00) (AL, AS, V) **ESUSP June 7** 6a; **17** 9:39a

Kubo and the Two Strings ★★★½ ('16, Children's) Animated. Young Kubo leads a quiet life in a small village until a spirit from the past renews an age-old vendetta, plunging him into a search for his father's magical armor to survive. *Voices of Charlize Theron, Art Parkinson, Ralph Fiennes, George Takei.* (PG, 1:42) (AS) **FXM June 10** 12p

Kull the Conqueror ★★ ('97, Fantasy) A ruthless foe and an ancient seductress are among those making life difficult for the newly appointed king of Valusia. *Kevin Sorbo, Tia Carrere, Thomas Ian Griffith, Litefoot.* (PG-13, 1:31) (AS, V) **EACTN June 8** 11:04a

KUNG FU PANDA ★★★ ('08, Children's) Animated. Chosen to fulfill an ancient prophecy, a clumsy panda must become a martial-arts master and defend his people from a villainous snow leopard. *Voices of Jack Black, Angelina Jolie, Jackie Chan, David Cross.* (2:30) (AS, MV) **PARMT June 4** 10p

L

La Bamba ★★★ ('87, Biography) Mexican-American Ritchie Valens becomes a rock 'n' roll star, then dies at 17 in a 1959 plane crash. *Lou Diamond Phillips, Esai Morales, Rosanna DeSoto, Elizabeth Peña.* (PG-13, 1:48) (AL, AS, V) **ENCR-W June 2** 9p; **3** 9:29a; **19** 10:19a, 7:09p; **28** 6:17a, 5:18p, **ECLASS June 6** 3:48p; **7** 6:58a; **15** 10:28a, 5:35p; **23** 10:36a, 7:22p

Lady for a Day ★★★½ ('33, Comedy-Drama) Frank Capra's story of an apple peddler who poses as a socialite to impress the daughter she hasn't seen since birth. *Warren William, May Robson, Guy Kibbee, Glenda Farrell.* BW (NR, 1:35) **TCM June 7** 5:15a

The Lady From Shanghai ★★★½ ('48, Mystery) A rich lawyer and his seductive wife frame an Irish sailor for murder. *Rita Hayworth, Orson Welles, Everett Sloane, Glenn Anders.* BW (NR, 1:27) (AS, MV) **TCM June 27** 9p; **28** 7a

THE LADY IN THE VAN ★★★ ('15, Comedy-Drama) In 1973 London, playwright Alan Bennett develops an unlikely friendship with Miss Shepherd, a homeless woman who lives in a van in his driveway for the next 15 years. *Maggie Smith, Alex Jennings, Roger Allam, Deborah Findlay.* (1:47) (AS) **MPLEX June 7** 1:38a, 9:40p; **22** 4:27a; **26** 11:45p; **27** 10:29a

Lady Sings the Blues ★★★½ ('72, Biography) Billie Holiday goes from Harlem brothel maid to heroin-addicted singing star, losing the man she loves. *Diana Ross, Billy Dee Williams, Richard Pryor, James Callahan.* (R, 2:24) (AL, AS, V) **TCM June 25** 6:45p

Lake Placid ★★ ('99, Horror) A New York paleontologist goes to the backwoods of Maine and teams up with the local game warden to stop a 35-foot killer crocodile. *Bill Pullman, Bridget Fonda, Oliver Platt, Brendan Gleeson.* (R, 1:22) (AL, AS, GV) **IFC-E June 10** 10p; **11** 10:15a; **14** 11:45p; **15** 3:30a; **25** 10:15a; **26** 7:15a, **SUND June 10** 1p; **11** 9a

Land of the Free ('17, Documentary) Exploring the psychological impact of a prison system that focuses on punishment rather than prevention and rehabilitation. (NR, 1:30) **EBLACK June 9** 5:24a; **25** 1:28a

LAND OF THE LOST ★½ ('09, Comedy) A time-space vortex sucks a scientific has-been and his companions into an alternate dimension populated by dinosaurs and painfully slow creatures called Sleestaks. *Will Ferrell, Anna Friel, Danny R. McBride, Jorma Taccone.* (PG-13, 1:42) (AL, AS) **ENCR-W June 16** 7:43a, 5:43p; **19** 3:20p; **29** 6:04a, **ECLASS June 11** 4:27p; **21** 3:52p; **22** 12:28a

Land Raiders ★★ ('69, Western) An Arizona land-grabber and his brother renew their feud amid Army troops and Apaches. *Telly Savalas, George Maharis, Arlene Dahl, Janet Landgard.* (M, 1:40) (V) **EWESTN June 9** 1:34a, 10:36a, 8:04p

Lara Croft: Tomb Raider ★★ ('01, Adventure) A beautiful globe-trotter battles otherworldly creatures for possession of a powerful artifact. *Angelina Jolie, Jon Voight, Iain Glen, Noah Taylor.* (2:15) (AS, V) **SYFY June 9** 1:45p; **10** 2a; **22** 4p; **24** 4:30p; **25** 1:30p, **USA June 27** 10a

Lara Croft Tomb Raider: The Cradle of Life ★★ ('03, Adventure) A globe-trotter must find Pandora's box before a maniacal scientist can harness its power for world domination. *Angelina Jolie, Gerard Butler, Ciarán Hinds, Christopher Barrie.* (2:30) (AS, V) **SYFY June 9** 4p; **10** 11:45a; **23** 1p

Larry Crowne ★★ ('11, Romance-Comedy) Unemployed after a round of corporate downsizing, a middle-aged man enrolls in college and meets a teacher who has lost her passion for her job and her husband. *Tom Hanks, Julia Roberts, Bryan Cranston, Cedric the Entertainer.* (1:40) (AL, AS) **IPLEX June 7** 12:19p, 9p; **8** 3:56a

The Last Bridesmaid ('19, Romance) A single woman watches the last of her girlfriends tie the knot. *Rachel Boston, Paul Campbell, Desiree Zurowski* (TVG, 2:00) **HALL June 6** 5p; **24** 8p

The Last Hard Men ★★ ('76, Western) An escaped convict kidnaps a retired sheriff's daughter in 1909 Arizona. *Charlton Heston, James Coburn, Barbara Hershey, Jorge Rivero.* (R, 1:43) (AS, V) **FXM June 25** 10:20a; **26** 6:15a

Last Holiday ★★½ ('06, Comedy) Upon learning of a terminal illness, a shy woman decides to sell off all her possessions and live it up at a posh European hotel. *Queen Latifah, Gérard Depardieu, LL Cool J, Timothy Hutton.* (2:00) (AS) **TBS June 27** 2a, **TNT June 30** 4p

The Last Song ★★ ('10, Drama) In a Southern beach town, a man tries to reconnect with his estranged daughter through their shared love of music. *Miley Cyrus, Greg Kinnear, Liam Hemsworth, Kelly Preston.* (2:00) (AL, AS, V) **FREEFM June 30** 12a, 11a

The Last Sunset ★★★ ('61, Western) A Texas lawman follows a fleeing outlaw headed to see the women in his life. *Rock Hudson, Kirk Douglas, Dorothy Malone, Joseph Cotten.* (NR, 1:52) **EWESTN June 6** 12:33a, 9:58a, 6:30p; **18** 5:14a, 12:07p; **23** 6:48a; **24** 2:24a; **29** 12:22a, 10:59a, 8:02p

THE LAST TYCOON ★★★½ ('76, Drama) Harold Pinter adapted the screenplay from F.

All Times Pacific. Not all networks are available in all areas.

Scott Fitzgerald's unfinished novel about a powerful 1930s movie mogul. *Robert De Niro, Tony Curtis, Robert Mitchum, Jeanne Moreau.* (2:10) (AL, V) **AXSTV June 15** 6p, 8:50p, **HDMOV June 5** 2:15p; **6** 1:35a; **11** 6p, 10:40p; **15** 2:10p; **16** 6:15a; **24** 3:50p; **25** 9:10a

The Lavender Scare ('17, Documentary) At the height of the Cold War, President Eisenhower deems homosexuals to be security risks. A vicious witch hunt ensues, ruining thousands of American lives. *Narrated by Glenn Close, Voice of Cynthia Nixon, Voice of Zachary Quinto, Voice of T.R. Knight.* (1:00) **PBS June 12** 10p; **13** 2a; **15** 4a

LAW ABIDING CITIZEN ★½ ('09, Suspense) Ten years after his wife and child die in a home invasion, a man carries out an elaborate plot against the prosecutor who cut a deal with one of the killers. *Jamie Foxx, Gerard Butler, Colm Meaney, Bruce McGill.* (2:30) (AL, AS, GV, R) **SYFY June 6** 9p; **7** 6:35p; **23** 9p; **24** 6:30p

Law of the Pampas ★½ ('39, Western) Hopalong Cassidy and his sidekick head for South America to deliver cattle. *William Boyd, Russell Hayden, Steffi Duna, Sidney Toler.* BW (NR, 1:12) **EWESTN June 10** 2:48a

The Lawnmower Man ★★½ ('92, Science Fiction) A scientist uses a mentally impaired man to test virtual reality, the computer simulation of the real. *Jeff Fahey, Pierce Brosnan, Jenny Wright, Mark Bringleson.* (2:00) (AL, AS, V) **FLIX June 16** 11a

LAWRENCE OF ARABIA ★★★★ ('62, Biography) Controversial British officer T.E. Lawrence learns the culture of Arabs and unites their tribes against the Turks. *Peter O'Toole, Alec Guinness, Anthony Quinn, Omar Sharif.* (PG, 3:48) (AL, AS, V) **TCM June 6** 5p; **20** 1p

LAWS OF ATTRACTION ★★ ('04, Romance-Comedy) Two successful attorneys fall in love despite battling each other in high-profile divorce cases. *Pierce Brosnan, Julianne Moore, Michael Sheen, Parker Posey.* (1:33) (AL, AS) **MPLEX June 21** 6:05a; **23** 4:45a, 6:50p; **27** 8:57a, 8:07p; **28** 10:35p

Leatherface: Texas Chainsaw Massacre III ★★ ('90, Horror) Rural Texas cannibals waylay yuppie motorists driving from Los Angeles to Florida. *Kate Hodge, Viggo Mortensen, William Butler, Ken Foree.* (1:22) (AL, GV) **RPLEX June 13** 6:38p; **21** 11:29p

Leatherheads ★★½ ('08, Romance-Comedy) A 1920s football star tries to give his sagging sport a boost, while he and a new teammate vie for the affections of a feisty newswoman. *George Clooney, Renée Zellweger, John Krasinski, Jonathan Pryce.* (PG-13, 1:54) (AL, AS) **EBLACK June 5** 9:12a; **10** 10:16a; **15** 12:26p; **26** 3:54a, **ECLASS June 1** 6:41a

The Ledge ★ ('11, Drama) After an atheistic neighbor has an affair with his wife, a vengeful Fundamentalist forces the man to choose between killing himself or allowing someone else to die in his place. *Charlie Hunnam, Terrence Howard, Liv Tyler, Patrick Wilson.* (1:45) (AL, AS, V) **FLIX June 12** 2a; **25** 3:45a

Left for Dead ('18, Drama) After a car wreck robs a woman of her memory, she must piece together the details of the accident as they slowly return to her. When she finally remembers that she has a daughter who is missing, she must lead the police to the girl's kidnappers. *Chelsea Hobbs, Mark Famiglietti, William McNamara* (TV14, 2:00) **LMN June 7** 2p

Legal Eagles ★★½ ('86, Comedy-Drama) An assistant New York district attorney works and flirts with his adversary and her kooky artist client. *Robert Redford, Debra Winger, Daryl Hannah, Brian Dennehy.* (1:59) (AL, AS) **RPLEX June 4** 2:54p; **5** 11:47a; **14** 3:50a, 12:27p, 8p

Legally Blonde ★★½ ('01, Comedy) A sorority queen enrolls in Harvard to prove to her former boyfriend that she has more than good looks. *Reese Witherspoon, Luke Wilson, Selma Blair, Matthew Davis.* (2:00) (AL, AS) **MTV June 3** 11a, **VH1 June 5** 1p

Legally Blonde 2: Red, White & Blonde ★★½ ('03, Comedy) Fired from her firm, a young Boston lawyer heads to Washington, D.C., to fight for animal rights. *Reese Witherspoon, Sally Field, Regina King, Jennifer Coolidge.* (PG-13, 1:34) (AS) **ECLASS June 15** 8:49a, 9:23p; **23** 11:45p

Legend ★★½ ('85, Fantasy) Elves and a woodland boy save a princess and a unicorn from the Lord of Darkness and his goblins. *Tom Cruise, Mia Sara, Tim Curry, David Bennent.* (PG, 1:29) (V) **ESUSP June 2** 5:34a; **8** 8:31a, **RPLEX June 12** 12:24p, 11:44p; **17** 2:57a, 10:57a, 8p; **24** 9:08a; **25** 4:16a

The Legend of Bagger Vance ★★★ ('00, Drama) A golf caddy shows a disillusioned young war veteran how to master challenges and find meaning in life. *Will Smith, Matt Damon, Charlize Theron, Bruce McGill.* (2:15) (AS) **FLIX June 2** 1:30p; **5** 10:15p

The Legend of Tarzan ★★ ('16, Adventure) Lured from Victorian England to the wilds of the Congo, Tarzan must return to the jungle to save his captive wife from King Leopold's devious envoy. *Alexander Skarsgard, Christoph Waltz, Samuel L. Jackson, Margot Robbie.* (2:30) (AS, V) **TBS June 1** 12:30a, **TNT June 9** 8p; **10** 5:30p

Legion ★½ ('10, Horror) A battle for the future of mankind unfolds when the archangel Michael arrives at a roadside diner to protect a waitress whose unborn child is humanity's last hope. *Paul Bettany, Lucas Black, Dennis Quaid, Tyrese Gibson.* (2:05) (AL, AS, GV) **SYFY June 3** 4p; **4** 1:43p; **21** 10a; **22** 2a; **29** 4:30p; **30** 12p

Les Girls ★★★ ('57, Musical) An entertainer's memoirs of her years in a musical revue lead her to court and a reunion with her former co-workers. *Gene Kelly, Mitzi Gaynor, Kay Kendall, Taina Elg.* (NR, 1:54) (AS) **TCM June 14** 1p

Lethal Admirer ('18, Suspense) Megan moves across the country to rebuild her life. When she runs into one of her former colleagues, she is pleasantly surprised and the pair become close friends. When he wants more from her, he begins sabotaging everything in Megan's life. *Karissa Lee Staples, Drew Seeley, Brian Ames, Kenneth Beck.* (TV14, 2:00) **LIFE June 6** 12p

Lethal Soccer Mom ('17, Suspense) A former soccer team captain starts over at a new high school and struggles with the new coach, who seems to have a deadly vendetta against her. *Christina Cox, Sarah Grey, Tanya Clarke, Hannah Vandenbygaart.* (TVPG, 2:00) (AS, V) **LMN June 19** 8a

Lethal Weapon ★★★½ ('87, Action) A detective with a family hunts drug smugglers with his new partner, a loner with a death wish. *Mel Gibson, Danny Glover, Gary Busey, Mitchell Ryan.* (2:30) (AL, AS, N, V) **AMC June 19** 11:30a, 11p; **27** 12:30p; **28** 7:30a; **30** 6p

Lethal Weapon 2 ★★★½ ('89, Action) An accountant leads a wild detective and his cautious partner to a South African diplomat running drugs. *Mel Gibson, Danny Glover, Joe Pesci, Joss Ackland.* (2:30) (AL, AS, GV, N) **AMC June 19** 2p; **20** 1:30a; **27** 3p; **28** 10a; **30** 8:30p

Lethal Weapon 3 ★★★ ('92, Action) Los Angeles police detectives crush a guns-to-gangs operation with a wild woman from internal affairs. *Mel Gibson, Danny Glover, Joe Pesci, Rene Russo.* (2:30) (AL, AS, GV) **AMC June 19** 4:30p; **20** 4a; **27** 5:30p; **28** 12:30p; **30** 11p

Lethal Weapon 4 ★★ ('98, Action) Los Angeles police partners take on members of a Chinese triad who are smuggling families from the mainland. *Mel Gibson, Danny Glover, Joe Pesci, Rene Russo.* (3:00) (AL, AS, V) **AMC June 19** 7p; **20** 6:30a; **27** 8p; **28** 3p

Let's Be Cops ★★ ('14, Comedy) Two buddies dress as police officers for a costume party, then must put their fake badges on the line after they become entangled with a real web of crooks and dirty detectives. *Jake Johnson, Damon Wayans Jr., Rob Riggle, Nina Dobrev.* (2:00) (AL, AS, N, V) **FX** **June 5** 1a, 7a, **FXM June 14** 8:15p, 10:10p; **30** 2:50p, 10:05p, **FXX June 23** 1p; **24** 8a

Letter Never Sent ('15, Romance) A man learns that the high-school love letter he wrote to his best friend is now in the hands of her new boyfriend. *Haley Webb, Callard Harris, Eva LaRue, Cherilyn Wilson.* (2:00) **UP June 11** 6p

Liar Liar ★★½ ('97, Comedy) A boy's birthday wish comes true that his neglectful father, a fast-talking lawyer, will not be able to tell a lie for 24 hours. *Jim Carrey, Maura Tierney, Jennifer Tilly, Swoosie Kurtz.* (2:00) (AL, AS) **FREEFM June 3** 12a, 11a; **20** 12a, 7a

The Librarian: Curse of the Judas Chalice ★★½ ('08, Adventure) A librarian and a beautiful singer must prevent vampires from taking over the world. *Noah Wyle, Bob Newhart, Jane Curtin, Bruce Davison.* (TVPG, 2:00) **OVATN June 19** 2p; **20** 9:30a

Life as We Know It ★★ ('10, Romance-Comedy) Two career-driven acquaintances must put aside their mutual dislike and learn to work together to raise their orphaned goddaughter. *Katherine Heigl, Josh Duhamel, Josh Lucas, Christina Hendricks.* (2:30) (AL, AS) **TNT June 29** 3p; **30** 12:30a

Life in the Andes ('52, Documentary) A look at life on the highest peaks of the Andes as the modern way of life meets tradition. *Narrated by James A. FitzPatrick.* **TCM June 13** 5:17a

Life of Brian ★★★ ('79, Comedy) In biblical times a man, mistakenly proclaimed a messiah, finds himself leader of a new religious movement. *Graham Chapman, John Cleese, Terry Gilliam, Terry Jones.* (R, 1:33) (AL, AS, N, V) **IFC-E June 2** 3a; **3** 12:30a; **22** 1a

The Life of Earth Satellite images of ancient weather patterns reveal impact the human species has had on the Earth. (TVPG, 1:00) **SMITH June 3** 8a

LIFE OF THE PARTY ★★ ('18, Comedy) Dumped by her husband, longtime housewife Deanna turns regret into reset by going back to college. Winding up at the same school as her daughter, Deanna plunges headlong into the campus experience — embracing the fun, the freedom and the frat boys. *Melissa McCarthy, Gillian Jacobs, Maya Rudolph, Julie Bowen.* (2:15) (AS) **TNT June 29** 8p; **30** 6p

Life With Father ★★★½ ('47, Comedy) A New Yorker and her four sons experience love and laughter from their opinionated but well-meaning family patriarch. *William Powell, Irene Dunne, Elizabeth Taylor, Edmund Gwenn.* (NR, 1:58) **TCM June 21** 5p

Lilo & Stitch ★★★ ('02, Children's) Animated. A lonely girl adopts a dog which is really a mischievous alien hiding from intergalactic hunters. *Voices of Daveigh Chase, Chris Sanders, Tia Carrere, David Ogden Stiers.* (2:00) (MV) **FREEFM June 13** 2:40p; **14** 12:40p

Limitless ★★½ ('11, Suspense) An unemployed writer rises to the top of the financial world after an experimental drug gives him extraordinary mental acuity. *Bradley Cooper, Robert De Niro, Abbie Cornish, Anna Friel.* (2:00) (AL, AS, V) **TNT June 18** 10p

THE LIMITS OF CONTROL ★★ ('09, Drama) A mysterious stranger embarks on a journey across Spain and through his own consciousness as he completes a task that remains outside the law. *Isaach De Bankolé, Gael García Bernal, Tilda Swinton, John Hurt.* (R, 1:56) (AL, AS, N) **EBLACK June 11** 3:54a

Little Dorrit Part Two: Little Dorrit's Story ★★★½ ('88, Drama) Dickens' tale of a girl, her father and their benefactor is seen through the girl's eyes. *Alec Guinness, Derek Jacobi, Sarah Pickering, Joan Greenwood.* (3:05) **EFAMLY June 4** 4:11a (Part 2 of 2)

Little Dorrit Part One: Nobody's Fault ★★★½ ('88, Drama) Dickens' tale of a girl, her debtor father and their benefactor is seen through the benefactor's eyes. *Alec Guinness, Derek Jacobi, Sarah Pickering, Joan Greenwood.* (2:56) **EFAMLY June 4** 1:15a (Part 1 of 2)

Little House: Look Back to Yesterday ★★ ('83, Drama) Charles Ingalls stops in Walnut Grove to see the Wilders with his dying son, Albert. *Michael Landon, Matthew Laborteaux, Melissa Gilbert* (TVPG, 2:00) **UP June 15** 8a

Little House: Bless All the Dear Children ★★ ('84, Drama) Almanzo and Laura Ingalls Wilder's baby girl is kidnapped by a frontier woman whose baby has died. *Melissa Gilbert, Dean Butler, Victor French, Richard Bull.* (TVPG, 2:00) **UP June 16** 5a

Little House: The Last Farewell ★★½ ('84, Drama) Charles and Caroline Ingalls return to Walnut Grove and lead opposition to a land-grabber. *Michael Landon, Karen Grassle, Melissa Gilbert* (TVPG, 2:00) **UP June 15** 10a

Little Joe, the Wrangler ★½ ('42, Western) Facing expulsion for failing to catch a bandit, a sheriff teams with a wrongly accused man to catch the culprit. *Johnny Mack Brown, Tex Ritter, Fuzzy Knight, Jennifer Holt.* BW (NR, 1:00) **EWESTN June 12** 11:30p

LITTLE MAN ★★ ('06, Comedy) A very small fugitive from the law poses as a toddler to gain access to the stolen gem he stashed in a woman's purse. *Shawn Wayans, Marlon Wayans, Kerry Washington, Tracy Morgan.* (2:00) (AL, AS) **OVATN June 1** 10:30p; **2** 8:30p; **12** 10:30p; **13** 9:30a

LITTLE MISS SUNSHINE ★★★½ ('06, Comedy-Drama) Members of a dysfunctional family set out on a road trip to watch their daughter take part in a children's beauty pageant. *Greg Kinnear, Steve Carell, Toni Collette, Alan Arkin.* (1:46) (AL, AS) **IPLEX June 14** 11:25a, 9p; **15** 4:50a; **18** 8:45a, 10:40p; **23** 10:55a, 5:39p; **26** 4:06a; **27** 1:30a

Little Miss Thoroughbred ★½ ('38, Comedy-Drama) An orphan changes the luck of a race-track gambler and his sidekick. *John Litel, Ann Sheridan, Janet Chapman, Frank McHugh.* BW (NR, 1:04) **TCM June 3** 4:30a

A Little Romance ★★★ ('79, Romance-Comedy) A worldly Parisian tells two teenage lovers to kiss at dusk under the Bridge of Sighs in Venice. *Laurence Olivier, Diane Lane, Thelonious Bernard, Arthur Hill.* (PG, 1:48) (AL, AS) **TCM June 7** 3p

Little Women ★★★½ ('33, Drama) Four sisters in Massachusetts forge unbreakable family ties in this adaptation of Louisa May Alcott's story. *Katharine Hepburn, Joan Bennett, Frances Dee, Paul Lukas.* BW (NR, 1:56) **TCM June 23** 1:15p

Live Free or Die Hard ★★★ ('07, Action) John McClane grapples with a villain who plans to shut down the United States by attacking the country's vulnerable computer infrastructure. *Bruce Willis, Justin Long, Timothy Olyphant, Cliff Curtis.* (PG-13, 2:09) (AL, AS, V) **ESUSP June 8** 10:02a, 5:49p; **13** 2:10a, 9:36a, 8:57p; **23** 3:50a, 3:18p, 10:52p, **EACTN June 5** 12:42a, 9:49a, 8:49p; **17** 6:41a, 5:43p; **18** 12:41a; **21** 5:40a, 1:59p, 9:53p

Living on Love ★★½ ('37, Romance-Comedy) Two roommates who work different shifts eventually meet and begin a romance. *James Dunn, Whitney Bourne, Joan Woodbury, Solly Ward.* BW (NR, 1:00) **TCM June 2** 3:45p

The Lodger ★★★½ ('44, Suspense) A Scotland Yard inspector thinks a man with a black bag is Victorian London's Jack the Ripper. *Merle Oberon, George Sanders, Laird Cregar, Cedric*

Hardwicke. BW (NR, 1:24) **FXM June 1** 9:05a; **2** 1:35a; **14** 4:45a; **15** 4:15a; **27** 5:10a

Logan ★★★ ('17, Action) In the near future, a weary Logan cares for an ailing Professor X while protecting a young mutant girl from the dark forces that want to capture her. *Hugh Jackman, Patrick Stewart, Dafne Keen, Richard E. Grant.* (3:00) (AL, AS, BN, GV) **FX June 18** 4p; **19** 2p

London Has Fallen ★★ ('16, Action) Secret Service agent Mike Banning springs into action to save captive U.S. President Benjamin Asher from the terrorists who attacked London. *Gerard Butler, Aaron Eckhart, Morgan Freeman, Angela Bassett.* (2:00) (AL, AS, GV) **TNT June 17** 10p; **18** 8p

Lone Survivor ★★★ ('13, War) In the mountains of Afghanistan, a squad of Taliban fighters ambushes four Navy SEALs, who are there on a mission to eliminate a high-ranking al-Qaeda operative. *Mark Wahlberg, Taylor Kitsch, Eric Bana, Emile Hirsch.* (2:15) (AL, AS, GV) **TNT June 4** 10:45p

The Loneliness of the Long Distance Runner ★★★½ ('62, Drama) An angry young man runs cross country on his own terms at the British reform school Borstal. *Tom Courtenay, Michael Redgrave, Avis Bunnage, Peter Madden.* BW (NR, 1:43) (AS, MV) **TCM June 14** 7:15p

Long Lost Daughter ('18, Suspense) When Michelle moves with her boyfriend to a small suburb, she befriends a children's book author named Cathy. The neighborly connection quickly turns obsessive, as Cathy is convinced that Michelle is her daughter who went missing 20 years ago. *Sofia Mattsson, Richard Brancatisano, Molly Hagan, Kati Salowsky.* (TV14, 2:00) **LMN June 15** 12p

The Longest Ride ★★ ('15, Drama) As conflicting paths test their bond, a couple find inspiration in the romantic tales of an elderly man whose great love for his wife stood the test of time. *Scott Eastwood, Britt Robertson, Alan Alda, Jack Huston.* (3:00) (AS, BN) **FXM June 11** 1:50p, 8:20p; **22** 4:35p; **23** 2:40p, **FXX June 2** 12p; **3** 9a

The Longest Yard ★★★½ ('74, Comedy-Drama) A warden forces an ex-football star to lead fellow inmates in a game against the guards. *Burt Reynolds, Eddie Albert, Ed Lauter, Michael Conrad.* (R, 2:01) (AL, AS, V) **SUND June 28** 2:45a, 11:45a

THE LONGEST YARD ★★½ ('05, Comedy) At a Texas penitentiary, jailed NFL veterans train their fellow inmates for a football game against the guards. *Adam Sandler, Chris Rock, Burt Reynolds, Nelly.* (2:30) (AL, AS, V) **AMC June 1** 11a; **25** 2p, **BBCA June 26** 5:30p; **27** 1a, **IFC-E June 20** 3:30p; **21** 8:30a, **PARMT June 10** 11p

The Lookout ★★★½ ('07, Suspense) A brain-damaged former athlete finds himself pulled into a heist at the bank where he works as a janitor. *Joseph Gordon-Levitt, Jeff Daniels, Carla Gugino, Matthew Goode.* (R, 1:39) (AL, AS, V) **ESUSP June 3** 9:05a; **27** 6:30a, **IPLEX June 7** 3:36p, 10:41p; **11** 12:10a; **13** 1:57a, 5:38p; **16** 5:46a, 5:28p; **17** 2:36a; **22** 9:40a, 7:19p

Looper ★★★ ('12, Science Fiction) A mob hit man comes to the chilling realization that his latest assignment is his older self, sent back in time by his bosses. *Bruce Willis, Joseph Gordon-Levitt, Emily Blunt, Paul Dano.* (R, 1:59) (AL, AS, N, V) **IFC-E June 26** 12:30a, 11:30a, **SUND June 7** 1:30a

The Lord of the Rings: The Fellowship of the Ring ★★★½ ('01, Fantasy) A chosen hobbit and his loyal friends join a wizard, humans, a dwarf and an elf on a quest to destroy a powerful ring and defeat an evil lord. *Elijah Wood, Ian McKellen, Liv Tyler, Viggo Mortensen.* (4:00) (AS, V) **FXX June 3** 5p; **4** 10a

Lorenzo's Oil ★★★ ('92, Docudrama) Intellectual parents seek and find a way to save their son from a rare nerve disease called ALD. *Nick Nolte, Susan Sarandon, Peter Ustinov, Kathleen Wilhoite.* (PG-13, 2:15) (AS) **ECLASS June 6** 11:30a; **7** 4:42a, **MPLEX June 17** 9:06a, 8:39p; **18** 4:36a; **22** 10:55p; **23** 6:17a; **26** 7:29a, 2:43p

Lost in Translation ★★★½ ('03, Comedy-Drama) In Tokyo to shoot a commercial, a middle-aged actor becomes attracted to a young woman whose husband is a celebrity photographer. *Bill Murray, Scarlett Johansson, Giovanni Ribisi, Anna Faris.* (1:44) (AL, AS, N) **IPLEX June 4** 12:11p, 7:16p; **13** 6:57a, 3:52p, 10:39p; **17** 9:51a; **18** 12:21a

The Lost World ★★½ ('60, Science Fiction) A British professor, a playboy and a rich woman in pink pants see lava and dinosaurs in the Amazon. *Michael Rennie, Jill St. John, Claude Rains, Fernando Lamas.* (NR, 1:38) (AS, V) **FXM June 10** 10:20a; **11** 12a; **16** 12a, 10:20a; **27** 8:05a; **28** 4:30a

The Lost World: Jurassic Park ★★½ ('97, Adventure) Mercenaries and scientists pursue genetically engineered dinosaurs inhabiting a Costa Rican island. *Jeff Goldblum, Julianne Moore, Pete Postlethwaite, Arliss Howard.* (3:00) (AS, V) **SYFY June 3** 9p; **4** 6p; **13** 9p; **14** 6p, **USA June 27** 2:15p

Lottery Ticket ★★½ ('10, Comedy) After winning $370 million, a young man must survive a holiday weekend with greedy neighbors before he can claim the prize. *Bow Wow, Brandon T. Jackson, Naturi Naughton, Keith David.* (2:30) (AL, AS, V) **VH1 June 10** 2:30p

Love Affair ★★★ ('39, Comedy-Drama) A painter and singer meet on a ship and set a date to meet later atop the Empire State Building. *Irene Dunne, Charles Boyer, Maria Ouspenskaya, Lee Bowman.* BW (NR, 1:27) **TCM June 28** 9a

Love and a Bullet ★★ ('02, Action) Although ordered to kill his boss's girlfriend, a hit man develops feelings for her and reflects on his violent past. *Treach, Kent Masters-King, Freez Luv, Walter Jones.* (R, 1:25) (AL, AS, N, V) **EBLACK June 6** 3:20a; **16** 3:37a, **EACTN June 4** 2:48a

Love & Basketball ★★★ ('00, Romance) From childhood to early adulthood, two friends fall in love while trying to establish basketball careers. *Sanaa Lathan, Omar Epps, Alfre Woodard, Dennis Haysbert.* (3:00) (AL, AS) **BET June 23** 3p

Love and Sunshine ('19, Romance) A woman has been fostering a retired military dog as she recovers from a broken engagement. But sparks fly again when the pup's military partner returns to claim the dog. *Danica McKellar, Mark Deklin.* (TVG, 2:00) **HALL June 23** 6p

Love at First Dance ('18, Romance) Hope is tasked with teaching Manhattan's former most eligible bachelor how to dance for his extravagant wedding. As the dance lessons progress, complications ensue when feelings begin to develop between the student and the instructor. *Niall Matter, Becca Tobin, Cecilia Deacon, Bethany Brown.* (TVG, 2:00) **HALL June 5** 6p

Love at the Shore ('17, Romance) A mother of two who is an author finds her summer plans disrupted by the annoyingly unconventional but undeniably attractive surfer living next door to her rental. *Amanda Righetti, Peter Porte.* (TVG, 2:00) **HALL June 27** 9a

Love Begins ★★ ('11, Drama) Clark Davis, a traveler with dreams of seeing the world, has to work on Ellen and Cassie's farm to pay off a debt. He slowly starts to win Ellen over, but when her former fiance returns, Ellen faces a difficult choice. *Wes Brown, Julie Mond, Abigail Mavity, Jere Burns.* (TVPG, 2:00) **UP June 6** 10p

Love Blossoms ('17, Romance) A perfume maker wants to finish a formula left behind by her late father. She gets help from an inexperienced botanist with an uncanny sense of smell. *Shantel VanSanten, Victor Webster, Callum Blue, Brittany Bristow.* (TVG, 2:00) **HALL June 8** 2p; **16** 12p

Love by the 10th Date ('17, Romance-Comedy) Four friends balance their dating adventures with their career ambitions at an upscale magazine, teaching themselves and each other how to get the most out of love and life. *Meagan Good, Kelly Rowland, Keri Hilson, Kellee Stewart.* (TV14, 2:00) (AS) **OVATN June 6** 12a; **12** 2p; **17** 12a

Love Crazy ★★★ ('41, Romance-Comedy) An old flame and a mother-in-law make a couple's fourth anniversary wacky. *William Powell, Myrna Loy, Gail Patrick, Jack Carson.* BW (NR, 1:37) **TCM June 20** 3a

Love Don't Cost a Thing ★★ ('03, Romance-Comedy) To improve his reputation, an unpopular teenager hires a cheerleader to pose as his girlfriend. *Nick Cannon, Christina Milian, Kenan Thompson, Kal Penn.* (3:00) (AS) **BET June 4** 9p; **5** 5p; **19** 8p; **29** 6p; **30** 3p

Love, Fall & Order ('19, Romance-Comedy) A woman heads back to her hometown on a mission to help save her father's annual Fall Fest, which is held on her family's pumpkin farm. *Drew Fuller, Trevor Donovan, Erin Cahill, Scott Christopher.* (TVG, 2:00) **HALL June 22** 6p

Love Finds a Home ★★ ('08, Drama) A frontier doctor clashes with a nursemaid while caring for the woman's pregnant daughter-in-law. *Patty Duke, Sarah Jones, Haylie Duff, Jordan Bridges.* (TVPG, 2:00) **UP June 7** 10p

Love Finds You in Sugarcreek ('14, Drama) A policewoman investigates a mysterious drifter who works as a handyman for her three Amish aunts. *Kelly McGillis, Sarah Lancaster, Tom Everett Scott, Marianna Alacchi.* (TVPG, 2:00) **UP June 13** 12p

Love Happens ★★ ('09, Romance) The possibility of a new romance leads a self-help guru to the realization that he has never truly confronted his wife's death. *Aaron Eckhart, Jennifer Aniston, Dan Fogler, Judy Greer.* (PG-13, 1:49) (AL, AS) **ENCR-W June 15** 4:24a

Love in Design ('18, Romance) A television star returns to her small New England hometown to renovate a historical manor. When an old flame is assigned to approve her designs, the two must find harmony between the old and the new. *Danica McKellar, Andrew W. Walker, Jennifer Pudavick, Alvina August.* (TVG, 2:00) **HALL June 3** 4p; **13** 7a

Love in Store ('20, Romance) Sparks fly between a home shopping host and her rival when they compete for a promotion. *Alexandra Breckenridge, Robert Buckley, Jackée Harry* (2:00) **HALL June 15** 6p; **28** 5p

Love in the Afternoon ★★★ ('57, Romance-Comedy) An older American playboy loves a private eye's young daughter in Paris. *Audrey Hepburn, Gary Cooper, Maurice Chevalier, Van Doude.* BW (NR, 2:10) **TCM June 22** 10:15a

LOVE IN THE FORECAST ('20, Romance) An aspiring meteorologist befriends a neighbor who teaches her the importance of trusting nature and each other. *Christopher Russell, Cindy Busby.* (2:00) **HALL June 13** 9p; **14** 7p; **16** 8p; **20** 7p; **21** 3p

Love in the Sun ('19, Romance) When a successful dating app creator hesitantly gets engaged, she returns to her hometown to deliver the news to her dad. Upon returning home, she crosses paths with her former flame and finds herself falling in love with him all over again. *Emeraude Toubia, Tom Maden, Shawn Christian* (TVG, 2:00) **HALL June 4** 12p

Love Is a Many Splendored Thing ★★★½ ('55, Romance) A Eurasian doctor falls in love with a married U.S. war correspondent in Hong Kong. *Jennifer Jones, William Holden, Torin Thatcher, Isobel Elsom.* (NR, 1:42) **FXM June 4** 12a, 8:10a; **10** 5:25a; **11** 4:15a

Love Locks ('17, Drama) A woman returns to Paris after a 20-year absence and ends up reconnecting with her college boyfriend. *Rebecca Romijn, Jerry O'Connell, Bruce Davison, David Julian Hirsh.* (TVG, 2:00) **HALLMV June 14** 7p

Love Me if You Dare ★★½ ('03, Comedy-Drama) Close childhood friends continuously dare each other to pull pranks in a twisted game of one-upmanship. *Guillaume Canet, Marion Cotillard, Thibault Verhaeghe, Emmanuelle Grönvold.* (1:35) (AL, AS) **FLIX June 2** 4a; **5** 1:15a; **8** 4a; **14** 2a; **29** 1:30p

Love Me Tender ★★½ ('56, Western) A singing Texan marries the girlfriend of his brother who was supposedly killed in the Civil War. *Elvis Presley, Richard Egan, Debra Paget, Robert Middleton.* BW (NR, 1:29) **EWESTN June 5** 12:28a, 6:25a, 9:27p; **28** 7:13p; **29** 2:16a, **RPLEX June 17** 9:23a; **23** 3:35a, 10:40a, 6:27p

Love, of Course ('18, Romance) A helicopter mom follows her daughter to college and lands a job on campus. When she meets a charismatic professor, she learns more about herself and discovers a life of her own. *Cameron Mathison, Kelly Rutherford, Gabby Douglas, Makenzie Vega.* (TVG, 2:00) **HALL June 14** 3a

Love on Safari ('18, Romance) An American web designer inherits an animal reserve in South Africa. A no-nonsense ranger takes her on a safari in hopes that she will fall in love with the land, the animals and him. *Lacey Chabert, Jon Cor, Brittany Bristow, Francis Chouler.* (TVG, 2:00) **HALL June 9** 4p; **30** 6p

Love on the Menu ('19, Drama) A popular chef rejects the idea of creating a gourmet frozen food line when the idea is presented by a food executive. But when the restaurant he runs with his wife faces financial problems, he reluctantly makes a deal. *Autumn Reeser, Kavan Smith, Barbara Niven, Willie Aames.* (TVG, 2:00) **HALL June 11** 12p; **20** 11a

Love on the Sidelines ('16, Romance) A woman down on her luck falls into a job as the assistant to a football player out on injury. *Emily Kinney, John Reardon, Hayley Sales, Luisa D'Oliveira.* (TVG, 2:00) **HALL June 20** 9a

Love on the Vines ('17, Romance) After inheriting half of her uncle's vineyard, a woman must work with the co-owner for three weeks or risk losing the land. *Margo Harshman, Steve Talley, Brittany Underwood, Jack Wagner.* (TVPG, 2:00) **UP June 5** 10p; **7** 12p

Love, Once and Always ('18, Drama) When Lucy's childhood sweetheart plans to tear down the Gilded Age estate and replace it with a golf course, Lucy fights to preserve it. As they set out to find a compromise, they learn that embracing the past may be the key to protecting the future. *Amanda Schull, Peter Porte, Anna Van Hooft, Brittney Wilson.* (TVG, 2:00) **HALL June 20** 7a; **30** 2p

Love, Romance & Chocolate ('19, Romance) An American chocolatier enters a contest to become the chocolatier for the royal family of Belgium. While she's focused on winning the contest, the ad exec in charge of contest publicity ends up winning her heart. *Lacey Chabert, Will Kemp, Brittany Bristow, Loriane C Klupsch.* (TVG, 2:00) **HALL June 11** 4p; **17** 8p; **27** 5p

Love, Simon ★★★ ('18, Romance-Comedy) Teenager Simon Spier hasn't told his family or friends that he's gay, and he doesn't know the identity of the anonymous classmate that he's fallen for online. Resolving both issues proves hilarious, terrifying and life-changing. *Nick Robinson, Josh Duhamel, Jennifer Garner, Tony Hale.* (2:30) (AL, AS) **FXM June 17** 5p, 7:15p, **FXX June 13** 12:30p; **14** 4:30a

Love, Take Two ('19, Romance) The producer of a wedding-themed reality show returns to her college town to film three new couples plan their weddings. She finds herself reliving old dreams when her ex-boyfriend is cast as a

All Times Pacific. Not all networks are available in all areas.

groom-to-be. *Heather Hemmens, Cornelius Smith Jr., Alisson Amigo, Jessie Fraser.* (TVG, 2:00) **HALL June 8** 12p

Love Takes Flight ('19, Romance) A workaholic hospital director is forced to re-examine her rigid lifestyle when a free-wheeling EMS pilot enters her life. *Nikki DeLoach, Jeff Hephner, Gary Weeks, Caroline Arapoglou.* (TVG, 2:00) **HALLMV June 28** 7p

Love Takes Wing ★★★ ('09, Drama) A widowed doctor tries to help residents of a frontier town where a mysterious illness claims several lives. *Cloris Leachman, Sarah Jones, Patrick Duffy, Kevin Scott Richardson.* (TVPG, 2:00) **UP June 12** 10p

Love Throws a Curve ('16, Drama) When an injury jeopardizes his dream of becoming a baseball player, a man finds unexpected happiness with a woman who works in his favorite restaurant. *Jean-Luc Bilodeau, Lindsey Morgan, Esai Morales, Sherilyn Fenn.* (TVPG, 2:00) **UP June 19** 10p

Love to the Rescue ('19, Romance) Two single parents find themselves competing for the same dog at a school pet adoption function. *Nikki DeLoach, Michael Rady, Haviland Stillwell, Shanda Lee Munson.* (TVG, 2:00) **HALL June 21** 3a

LOVE UNDER THE OLIVE TREE ('19, Romance) The prize of Sunset Valley's annual olive oil contest is a land parcel with disputed ownership. When a feisty woman and a competitive man face off, they never expect sparks to fly. *Tori Anderson, Benjamin Hollingsworth.* (TVG, 2:00) **HALL June 20** 9p; **21** 7p; **23** 8p; **27** 7p; **28** 3p

Love Under the Rainbow ('19, Romance) A grade school teacher unwillingly finds herself falling for a widowed architect whose daughter is a new student in her class. *Jodie Sweetin, David Haydn-Jones, Dakota Guppy, Donna Christie.* (TVG, 2:00) **HALL June 21** 5a

Love Will Keep Us Together ★★★ ('10, Drama) Fired from his executive job, a man assumes full household duties while reconnecting with his two children. *David James Elliott, Sharon Case, Madison Davenport, Will Shadley.* (TVPG, 2:00) **UP June 25** 10p

A Lover's Revenge ('05, Suspense) A radio psychologist meets a handsome stranger who, unbeknown to her, is plotting against her. *Alexandra Paul, William Moses, Gabrielle Carteris, Gary Hudson.* (TVPG, 2:00) (AS) **LMN June 10** 10a

Love's Everlasting Courage ★★ ('10, Drama) When his beloved wife dies, a man receives support from his parents to help save his land. *Cheryl Ladd, Bruce Boxleitner, Wes Brown, Julie Mond.* (TVPG, 2:00) **UP June 11** 10p

Loving Leah ★★ ('09, Romance) To honor an ancient custom, a doctor agrees to marry the widow of his older brother. *Lauren Ambrose, Adam Kaufman, Susie Essman, Ricki Lake.* (TVPG, 2:00) **HALLMV June 12** 9p

Lucas ★★★ ('86, Comedy-Drama) School bullies pick on a scrawny 14-year-old in front of his 16-year-old summer dream-girl. *Corey Haim, Kerri Green, Charlie Sheen, Courtney Thorne-Smith.* (PG-13, 1:40) (AL, AS, V) **ECLASS June 2** 7:50a, 5:36p; **18** 11:45p; **30** 6:16a

Lucy ★★★ ('14, Action) An unwilling drug mule develops superhuman abilities after the synthetic substance leaks into her system. *Scarlett Johansson, Morgan Freeman, Choi Min-sik, Amr Waked.* (2:00) (AS, GV) **FX June 1** 1a, 1p

Lumberjack ★½ ('44, Western) Hopalong Cassidy saves a timber widow from land agents after her signature. *William Boyd, Andy Clyde, Ellen Hall, Jimmy Rogers.* BW (NR, 1:05) **EWESTN June 29** 12:53p

M

M ★★★★ ('31, Suspense) Fritz Lang's classic tells of the Berlin underworld's efforts to capture the loathsome murderer of a child. *Peter Lorre, Ellen Widmann, Inge Landgut, Otto Wernicke.* BW (NR, 1:39) **TCM June 26** 3p

M ★★½ ('51, Suspense) A gangster orders his men to find the child killer whose crimes have boosted police activity in the area. *David Wayne, Howard da Silva, Martin Gabel, Luther Adler.* BW (NR, 1:28) **TCM June 6** 10:15a

MacGruber ★★½ ('10, Comedy) After his sworn enemy steals a nuclear warhead, a clueless soldier-of-fortune leads a skilled team on a mission to retrieve the device and bring the thief to justice. *Will Forte, Kristen Wiig, Ryan Phillippe, Val Kilmer.* (R, 1:30) (AL, AS, N, SSC, V) **EACTN June 2** 6:53a, 2:14p; **8** 5:57a, 6:11p; **23** 2p; **28** 4:36p

Machine Gun Preacher ★★ ('11, Drama) Sam Childers, a former biker, travels to Africa to establish an orphanage for young victims of war. *Gerard Butler, Michelle Monaghan, Michael Shannon, Kathy Baker.* (R, 2:07) (AL, AS, V) **ESUSP June 19** 4:53a

Mad Dog and Glory ★★★ ('93, Comedy) After a crime photographer saves his life, a Chicago gangster pays him back by lending him a woman for a week. *Robert De Niro, Uma Thurman, Bill Murray, Kathy Baker.* (1:40) (AL, AS, V) **IPLEX June 1** 2:23a, 10:48a, 5:47p; **13** 3:38a, 12:21p, 9p; **17** 11:34a, 7:21p; **23** 5:41a, 4p; **28** 3:47p, 10:46p

Mad Holiday ★½ ('36, Suspense) A screen sleuth solves a shipboard mystery with the woman who writes his scripts. *Edmund Lowe, Elissa Landi, ZaSu Pitts* BW (NR, 1:11) **TCM June 29** 3a

Mad Max ★★★½ ('79, Action) In an Australia of the not-too-distant future, a police officer strikes back against motorized menaces to what is left of society after a nuclear holocaust. *Mel Gibson, Joanne Samuel, Hugh Keays-Byrne, Steve Bisley.* (2:00) (AS, BN, V) **AMC June 8** 9a

Mad Max Beyond Thunderdome ★★★ ('85, Science Fiction) Aunty Entity will return Mad Max's camels if he will fight the giant Blaster in a barbaric caged arena. *Mel Gibson, Tina Turner, Angelo Rossitto, Bruce Spence.* (PG-13, 1:46) (AS, V) **BBCA June 14** 8:30a, **IFC-E June 17** 6:30a; **18** 3:15a, **SUND June 1** 2a

Mad Max: Fury Road ★★★½ ('15, Action) Fortified in a massive, armored truck, loner Mad Max joins Imperator Furiosa and her band of rebels as they try to outrun a warlord and his henchmen in a deadly high-speed chase through the Wasteland. *Tom Hardy, Charlize Theron, Nicholas Hoult, Hugh Keays-Byrne.* (2:35) (AS, V) **SYFY June 10** 9p; **26** 9p; **27** 4p

The Madam of Purity Falls ('19, Drama) A young widow, along with her son and daughter, settles in the idyllic town of Purity Falls, only to find that the rift with her son has deepened due to the influence of a seemingly helpful neighbor. *Kristanna Loken, Olivia d'Abo, Trevor Stines, Sloane Avery.* (2:00) (AS, V) **LMN June 16** 8p; **17** 12a

MADCHEN IN UNIFORM ★★★½ ('31, Drama) A student falls in love with her teacher at a strict Prussian girls school. *Hertha Thiele, Dorothea Wieck, Emilia Unda* BW (NR, 1:30) **TCM June 26** 5p

Made in USA ★★½ ('87, Drama) Two angry young men go west in a stolen car and pick up an angry young woman. *Adrian Pasdar, Christopher Penn, Lori Singer, Jacqueline Murphy.* (R, 1:27) (AL, AS, N, V) **TCM June 12** 11p

A Madea Christmas ★½ ('13, Comedy) Madea accompanies her niece to the country for a surprise holiday visit with the niece's daughter, but what they find when they arrive prompts Madea to dish out her own brand of Christmas spirit. *Tyler Perry, Kathy Najimy, Chad Michael Murray, Anna Maria Horsford.* (2:30) (AL, AS) **BET June 13** 11p

Madea's Family Reunion ★★½ ('06, Comedy) A Southern matriarch deals with a host of personal and family issues while planning her clan's upcoming reunion. *Tyler Perry, Blair Underwood, Lynn Whitfield, Boris Kodjoe.* (2:03) (AL, AS, V) **LIFE June 2** 8p; **3** 12a, **VH1 June 6** 7:30p; **7** 2:30p

Madeline: Lost in Paris ('99, Children's) Animated. A man pretending to be Madeline's uncle kidnaps her and plans to steal her inheritance. *Voices of Andrea Libman, Jason Alexander, Stephanie Louise Vallance, Lauren Bacall.* (1:17) **EFAMLY June 1** 9:16a; **4** 9:02a; **14** 2:26a; **26** 6:17a, **MPLEX June 9** 11:42p; **20** 2:18a

Madhouse ★★½ ('90, Comedy) Obnoxious relatives and neighbors wear out their welcome in the new home of a yuppie couple. *John Larroquette, Kirstie Alley, Alison La Placa, John Diehl.* (PG-13, 1:30) (AL, MV) **ENCR-W June 12** 5:26a; **27** 5:19a

Magic in the Moonlight ★★½ ('14, Romance-Comedy) In 1920s France, a master magician arrives at the Côte d'Azur mansion of a wealthy family to expose a young psychic named Sophie. *Colin Firth, Emma Stone, Marcia Gay Harden, Hamish Linklater.* (1:41) (AS) **IPLEX June 1** 5:46a, 2:40p; **2** 2:25a; **11** 3:25p; **16** 12:18p, 9p; **21** 1:03a, 8:29a, 7:20p; **24** 6:36a; **25** 4:13a, **MPLEX June 5** 4:26a, 1:07p; **14** 8:34a; **29** 8:50a, 11:45p

The Magnificent Seven ★★½ ('16, Western) Desperate townspeople hire seven mercenaries to battle a greedy industrialist and his ruthless henchmen in the Old West. *Denzel Washington, Chris Pratt, Ethan Hawke, Vincent D'Onofrio.* (3:00) (AL, AS, V) **TNT June 2** 5p

The Magnificent Seven ★★★½ ('60, Western) A man in black recruits six hired guns to lead Mexican villagers against the gang of an outlaw. *Yul Brynner, Eli Wallach, Steve McQueen, Horst Buchholz.* (NR, 2:06) (AL, AS, V) **TCM June 9** 1:45p

The Major and the Minor ★★★½ ('42, Comedy) A military-school major eyes a blonde posing as a half-fare 12-year-old on a train. *Ginger Rogers, Ray Milland, Rita Johnson, Robert Benchley.* BW (NR, 1:40) **TCM June 22** 4:30a

MAJOR LEAGUE ★★½ ('89, Comedy) Lackluster baseball players hear their Cleveland team's new owner is counting on them to lose. *Tom Berenger, Charlie Sheen, Corbin Bernsen, Margaret Whitton.* (2:30) (AL, AS, BN, MV) **AMC June 4** 8p; **5** 3:30p; **26** 8p; **27** 5a, **BBCA June 18** 8p; **19** 5:30p

MAJOR LEAGUE II ★½ ('94, Comedy) Cleveland's new coach whips his lackluster baseball players into winning shape. *Charlie Sheen, Tom Berenger, Corbin Bernsen, Dennis Haysbert.* (2:30) (AL) **AMC June 4** 10:30p; **5** 9a; **22** 9a, **BBCA June 18** 10:30p; **19** 3:30a, **IFC-E June 19** 8a, 11:32p; **23** 3:30a; **24** 1a

Major Payne ★★ ('95, Comedy) A Marine with little understanding of civilians commands a group of young ROTC cadets and falls for a school doctor. *Damon Wayans, Karyn Parsons, Bill Hickey, Michael Ironside.* (1:38) (AL, AS, MV) **MPLEX June 4** 5:04a, 3:22p; **8** 1:37p, 8:25p; **14** 5p; **15** 12:05p; **20** 10:18a, 6:45p; **24** 11:35a

Maleficent ★★½ ('14, Fantasy) Maleficent rises to protect her peaceful forest kingdom from invaders, but a terrible betrayal turns her pure heart to stone and twists her into a creature bent on revenge. *Angelina Jolie, Elle Fanning, Sharlto Copley, Lesley Manville.* (2:00) (AS, V) **TNT June 21** 1p

THE MALTESE FALCON ★★★★ ('41, Crime Drama) Private eye Sam Spade encounters sundry characters, all seeking a coveted statuette. *Humphrey Bogart, Mary Astor, Peter Lorre, Gladys George.* BW (NR, 1:40) **TCM June 26** 1p

Mama ★★½ ('13, Horror) As a woman tries to reintroduce her lover's traumatized nieces to a normal life, disturbing questions and occurrences suggest that a supernatural presence has followed the girls to her home. *Jessica Chastain, Nikolaj Coster-Waldau, Megan Charpentier, Isabelle Nélisse.* (2:00) (AS, V) **SYFY June 22** 2p; **23** 11a

Mamma Mia! ★★½ ('08, Musical Comedy) Hoping to meet her real father and have him walk her down the aisle, a bride secretly invites three men from her mother's past to come to the wedding. *Meryl Streep, Pierce Brosnan, Colin Firth, Stellan Skarsgard.* (1:50) (AL, AS) **EFAMLY June 4** 8:39p; **5** 3:30a; **16** 11:22a, 7:52p, **ECLASS June 24** 9a, 9:09p; **26** 7:10a

A Man Called Adam ★★½ ('66, Drama) A tormented jazz trumpeter makes a downbeat comeback with a civil-rights activist and her grandfather. *Sammy Davis Jr., Louis Armstrong, Ossie Davis* BW (NR, 1:42) **TCM June 8** 5p

The Man From Snowy River ★★★ ('82, Western) An Australian cowboy works for one of two feuding brothers and falls for the boss's daughter. *Kirk Douglas, Tom Burlinson, Sigrid Thornton, Jack Thompson.* (PG, 1:42) (AL, MV) **EWESTN June 1** 1:36a, 12:14p, 8:03p; **4** 10:50a; **12** 4:31a, 10:35a, 9:44p; **17** 12:59a; **21** 7p; **22** 4:40a, 10:46a

The Man From the Alamo ★★★ ('53, Western) Branded a coward, the Alamo's sole survivor finds little support in his search for his wife's killers. *Glenn Ford, Julia Adams, Chill Wills, Victor Jory.* (NR, 1:19) **EWESTN June 2** 12:54a, 8:06p; **8** 4:37a; **14** 2:54a, 12:41p, 7:09p; **22** 11:24p; **23** 5:27a

The Man I Love ★★½ ('46, Drama) A nightclub singer becomes involved in an accidental death as a petty racketeer tries to force his attentions on her. *Ida Lupino, Robert Alda, Bruce Bennett, Andrea King.* BW (NR, 1:36) **TCM June 15** 9p

Man of Steel ★★½ ('13, Action) Though struggling with the ramifications of his extraordinary origin and abilities, young Clark Kent must become a hero and save those he loves from a dire threat. *Henry Cavill, Amy Adams, Michael Shannon, Diane Lane.* (3:00) (AL, AS, V) **FX June 2** 5p; **3** 12a

Man of the World ★★½ ('31, Drama) An outcast U.S. newsman falls for a victim of his scandal-sheet racket in Paris. *William Powell, Carole Lombard, Wynne Gibson* BW (NR, 1:11) **TCM June 7** 7p

Man on Fire ★★½ ('04, Crime Drama) Hired as a bodyguard for a young girl, a retired CIA agent takes revenge on her kidnappers in Mexico City. *Denzel Washington, Dakota Fanning, Christopher Walken, Giancarlo Giannini.* (3:00) (AL, AS, GV) **AMC June 2** 8p; **3** 5p; **17** 10p; **18** 3p; **22** 11p; **23** 2p

The Man Who Came to Dinner ★★★½ ('41, Comedy) A critic breaks his hip in someone's home and stays there, in charge, until it mends. *Monty Woolley, Bette Davis, Ann Sheridan, Richard Travis.* BW (NR, 1:52) **TCM June 23** 7p

The Man Who Never Was ★★★ ('56, Drama) British naval agents plant the corpse of a fake major with data to mislead the Nazis. *Clifton Webb, Gloria Grahame, Robert Flemyng, Stephen Boyd.* (NR, 1:43) **FXM June 7** 12a, 10:15a; **20** 12a, 6:35a

The Man Who Understood Women ★★★½ ('59, Comedy-Drama) A Hollywood producer's movie-star wife falls for a Frenchman on the Riviera. *Leslie Caron, Henry Fonda, Cesare Danova* (NR, 1:45) **FXM June 18** 10:15a; **19** 12:05a

The Man Who Wouldn't Die ★★ ('42, Crime Drama) Private eye Michael Shayne goes to work for a millionaire and his daughter. *Lloyd Nolan, Marjorie Weaver, Helene Reynolds* BW (NR, 1:05) **FXM June 17** 1:50a

The Man With a Movie Camera ★★★½ ('29, Documentary) Silent. Filmmaker Dziga

Vertov gives a surrealist view of Russia, emphasizing machinery and architecture. BW (NR, 1:09) (AS, BN) **TCM June 14** 9:15p

The Man With the Golden Arm ★★★ ('55, Drama) A dried-out heroin addict returns to his wife and card dealing in Chicago. *Frank Sinatra, Eleanor Parker, Kim Novak, Arnold Stang.* BW (NR, 1:59) **TCM June 1** 7:15p

Man Without a Star ★★★ ('55, Western) A cowboy and his young partner work for a cattlewoman and get involved in a dispute over whether to divide property by barbed wire. *Kirk Douglas, Jeanne Crain, Claire Trevor, Richard Boone.* (NR, 1:29) **EWESTN June 1** 12:05a, 5:53a, 9:49p; **4** 7:46a; **13** 3:05a, 3:33p, 11:45p; **25** 9:47a, 8:03p

Manhattan ★★★½ ('79, Comedy-Drama) A divorced TV writer with a teenage girlfriend falls in love with the mistress of a married friend. *Woody Allen, Diane Keaton, Mariel Hemingway, Michael Murphy.* BW (R, 1:36) (AL, AS) **TCM June 27** 11p

Man's Best Friend ★★ ('93, Horror) A reporter learns about her new pet, a DNA-altered killer dog she freed from a research lab. *Ally Sheedy, Lance Henriksen, Robert Costanzo, Fredric Lehne.* (R, 1:27) (AS, V) **ESUSP June 8** 3:51a

Maria by Callas: In Her Own Words ('17, Documentary) Never-before-seen footage and performances offer insight into the life and career of renowned opera singer Maria Callas. *Narrated by Fanny Ardant.* (PG, 1:53) (AL, AS) **ENCR-W June 3** 2:55a

Marines, Let's Go ★½ ('61, War) Marines go on reserve in Japan, then back to combat in Korea. *Tom Tryon, David Hedison, Tom Reese, Linda Hutchins.* (NR, 1:44) **FXM June 6** 10:15a; **7** 8:30a; **24** 7a

Marked for Death ★★ ('90, Action) A former drug agent and his old Army buddy exterminate a so-called Jamaican drug posse. *Steven Seagal, Basil Wallace, Keith David, Tom Wright.* (R, 1:33) (AL, AS, N, V) **ECLASS June 29** 12:41a, **ESUSP June 3** 10:46a; **24** 6:52a

Marriage of Lies ('16, Suspense) When a man vanishes without a trace, his wife becomes the number one suspect. Trying to prove her innocence, she digs for the truth and unearths dark secrets about the man she thought she knew. *April Bowlby, Corin Nemec, Brody Hutzler, Madison Iseman.* (TVPG, 2:00) (AS) **LMN June 7** 8a

The Marrying Kind ★★★ ('52, Comedy-Drama) A divorce-court judge moves a couple to reflect on their marriage. *Judy Holliday, Aldo Ray, Madge Kennedy, Sheila Bond.* BW (NR, 1:33) **TCM June 28** 7p

Marrying Mr. Darcy ('18, Romance) Since Elizabeth, who is a down-to-earth high school teacher, and Donovan, a reserved New York businessman, are so different, their trip to the altar is lively and unpredictable. *Cindy Busby, Ryan Paevey, Frances Fisher, Lini Evans.* (TVG, 2:00) **HALL June 13** 3p

Marshal of Gunsmoke ('44, Action) The citizens of Gunsmoke are being intimidated by Lon Curtis and his gang, who are preventing an election to vote on a township charter. *Tex Ritter, Russell Hayden, Fuzzy Knight, Jennifer Holt.* BW (NR, :59) **EWESTN June 27** 11:44p

The Martian ★★★½ ('15, Science Fiction) Left behind by his crew, a stranded astronaut must find a way to survive on Mars, while NASA and a team of international scientists work tirelessly to bring him home. *Matt Damon, Jessica Chastain, Kristen Wiig, Jeff Daniels.* (3:00) (AL, AS, BN) **FX June 4** 10p; **5** 1p; **19** 5p; **20** 10:30a

MARY HIGGINS CLARK'S ALL AROUND THE TOWN ★★½ ('02, Suspense) A collegian with multiple personalities is accused of murdering a handsome English professor. *Nastassja Kinski, Kim Schraner, Andrea Roth, Michael Shanks.* (TV14, 2:00) (AS, V) **OVATN June 13** 1a

MARY HIGGINS CLARK'S HAVEN'T WE MET BEFORE? ★★½ ('02, Suspense) Believing a law student killed him in a previous life, a man in a mental institution seeks revenge. *Anthony Lemke, Page Fletcher, Nicollette Sheridan, Daniela Amavia.* (TV14, 2:00) (AS, V) **OVATN June 16** 1a

MARY HIGGINS CLARK'S LOVES MUSIC, LOVES TO DANCE ('01, Suspense) Based on a novel by Mary Higgins Clark. A TV producer launches her own investigation into a friend's murder. *Patsy Kensit, Cynthia Preston, Dean McDermott, Justin Louis.* (TVPG, 2:00) (V) **OVATN June 12** 1a

MARY HIGGINS CLARK'S LUCKY DAY ★ ('02, Mystery) An aspiring actress retraces the steps of a missing colleague who just won $13 million in a lottery. *Amanda Donohoe, Tony Lo Bianco, Gregor Toerzs, Gino Marrocco.* (TVPG, 2:00) (V) **OVATN June 9** 1a

MARY HIGGINS CLARK'S PRETEND YOU DON'T SEE HER ★★ ('02, Suspense) A real-estate agent gets a new identity after she witnesses a murder and tries to uncover the killer's motive. *Emma Samms, Hannes Jaenicke, Stewart Bick, Laura Press.* (TVPG, 2:00) (V) **OVATN June 10** 1a

MARY HIGGINS CLARK'S YOU BELONG TO ME ★½ ('02, Suspense) Two psychologists probe the disappearance of a wealthy woman who might have been the victim of a seductive killer. *Lesley-Anne Down, Daniel Morgenroth, Barclay Hope, Tony De Santis.* (TVPG, 2:00) (AS, V) **OVATN June 11** 1a

Mary of Scotland ★★★ ('36, Historical Drama) Queen Elizabeth jails Queen Mary for 18 years, then puts her to death. *Katharine Hepburn, Fredric March, Florence Eldridge, Douglas Walton.* BW (NR, 2:03) **TCM June 28** 4:45a

Masters of the Universe ★★ ('87, Fantasy) Warrior He-Man and his sidekicks seek a cosmic key to free a sorceress from Skeletor. *Dolph Lundgren, Frank Langella, Meg Foster, Courteney Cox.* (1:47) (AL, AS, V) **EFAMLY June 3** 7:37a, 2:13p, 9:38p; **13** 11:12p; **14** 5:27a, 11:44a; **22** 5:17a, 12:38p; **28** 6:38a, 4:33p, 11:10p, **MPLEX June 9** 3:47a, 5p; **19** 12:12a, 7:40a, 3:13p

Matching Hearts ('20, Romance) As Valentine's Day nears, a matchmaker must find a mate for an entrepreneur who believes staying single is the key to success. *Taylor Cole, Ryan Paevey.* (TVG, 2:00) **HALL June 4** 8p; **27** 9p

Matilda ★★★ ('96, Children's) A little girl develops extraordinary mental abilities, despite neglectful parents and a brutal headmistress. *Mara Wilson, Danny DeVito, Rhea Perlman, Embeth Davidtz.* (2:10) (AL, AS) **FREEFM June 21** 11:50p; **22** 7p

A Matter of Life and Death ★★★½ ('46, Fantasy) A British airman escapes death by mistake and resists the messenger who keeps summoning him to the beyond. *David Niven, Kim Hunter, Raymond Massey, Robert Coote.* (PG, 1:44) (AS) **TCM June 20** 5p

Max Payne ★½ ('08, Action) A maverick cop faces a supernatural battle when he descends into a dark underworld to find those who killed his family and his partner. *Mark Wahlberg, Mila Kunis, Beau Bridges, Chris "Ludacris" Bridges.* (PG-13, 1:39) (AL, AS, V) **ECLASS June 5** 5:46a; **9** 7:43a, 7:08p; **17** 4:58p, **EACTN June 3** 11:42a; **14** 4:28p; **15** 11:29a; **26** 3:03a, 4:53p

La máxima felicidad ('82, Drama) Dos hombres y una mujer están a punto de vivir la experiencia de estar juntos y el proceso muestra sus temores y barreras morales. *Orlando Urdaneta, Marcelo Romo, Virginia Urdaneta* (1:30) **TELM June 14** 3:30a

Maytime ★★★ ('37, Musical) An operatic soprano recalls how she married her teacher and tragically lost the baritone she loved. *Jeanette MacDonald, Nelson Eddy, John Barrymore, Herman Bing.* BW (NR, 2:12) **TCM June 18** 12:45p

The Maze Runner ★★½ ('14, Science Fiction) A teen awakes within a massive maze with other teens, with no memory of his past other than dreams about an organization known as WCKD. He hopes to escape by piecing together fragments of his past and clues he discovers in the labyrinth. *Dylan O'Brien, Kaya Scodelario, Aml Ameen, Thomas Brodie-Sangster.* (2:30) (AS, V) **FX June 12** 1:30p; **13** 8:30a, **FXM June 27** 12p, 7:55p

Maze Runner: The Death Cure ★★½ ('18, Science Fiction) Thomas leads some escaped Gladers on their final and most dangerous mission yet. To save their friends, they must break into the legendary Last City, a WCKD-controlled labyrinth that may turn out to be the deadliest maze of all. *Dylan O'Brien, Thomas Brodie-Sangster, Kaya Scodelario, Giancarlo Esposito.* (3:00) (AL, AS, V) **FX June 12** 7p; **13** 2p; **22** 7p, 10p, **FXM June 27** 5:05p; **28** 2:45p

Maze Runner: The Scorch Trials ★★ ('15, Science Fiction) Thomas and his fellow teenage Gladers battle the powerful organization WCKD while facing the perils of the Scorch, a desolate landscape filled with dangerous obstacles and crawling with the virus-infected Cranks. *Dylan O'Brien, Kaya Scodelario, Giancarlo Esposito, Aidan Gillen.* (3:00) (AL, AS, V) **FX June 12** 4p; **13** 11a, **FXM June 23** 9:10p; **24** 1:50p; **27** 2:20p; **28** 12p

McFarland, USA ★★½ ('15, Docudrama) A high-school coach takes a job in an economically depressed, predominantly Latino community and cultivates a championship cross-country track team. *Kevin Costner, Maria Bello, Morgan Saylor, Michael Aguero.* (2:10) (AL, AS, V) **EFAMLY June 4** 12:04p, 6:29p; **20** 1:43p; **21** 1:28a; **24** 2:44a, 9:05p; **26** 12:58a; **29** 5:25a, **ENCR-W June 9** 4:27a, 5:22p; **14** 11:49a; **16** 9p; **17** 8:21a

MEATBALLS ★★½ ('79, Comedy) A zany summer camp counselor leads his misfit charges into a no-holds-barred competition against high-class campers. *Bill Murray, Chris Makepeace, Kate Lynch, Harvey Atkin.* (2:00) (AL, AS, BN) **FREEFM June 2** 12a

Mechanic: Resurrection ★★ ('16, Action) Master assassin Arthur Bishop must kill an imprisoned African warlord, a human trafficker and an arms dealer to save the woman he loves from an old enemy. *Jason Statham, Jessica Alba, Tommy Lee Jones, Michelle Yeoh.* (2:00) (AL, AS, GV) **FXX June 7** 8p; **8** 10a

THE MECHANICS OF LOVE ('17, Drama) A tech entrepreneur is shocked to learn that her father's auto repair shop is in the red. She soon learns that a charming childhood friend wants to buy the struggling business. *Shenae Grimes, Tyler Hynes, Emily Tennant, Lochlyn Munro.* (TVPG, 2:00) **UP June 21** 4p, 8p; **27** 4p

THE MEDDLER ★★★ ('15, Comedy-Drama) After the death of her husband, a woman moves from New Jersey to Los Angeles to be closer to her daughter. *Susan Sarandon, Rose Byrne, J.K. Simmons, Jerrod Carmichael.* (PG-13, 1:40) (AS) **ENCR-W June 15** 5:31p; **16** 5:57a; **24** 5:05a, **ECLASS June 19** 8:43a

Meet Me in St. Louis ★★★½ ('44, Musical) A St. Louis lawyer's family stays in town for the 1904 World's Fair. *Judy Garland, Margaret O'Brien, Leon Ames, Lucille Bremer.* (NR, 1:53) **TCM June 10** 3p

Meet the Blacks ★½ ('16, Comedy) A Chicago man moves his family to Beverly Hills, Calif., on the same day when all crime becomes legal for a 12-hour period. *Mike Epps, Gary Owen, Zulay Henao, Bresha Webb.* (R, 1:33) (AL, AS, V) **EBLACK June 10** 4:49a, 6:24p; **13** 12:37p; **26** 8:58a; **28** 11:52p; **29** 12:32p

Memphis Belle ★★½ ('90, War) An account of the courageous B-17 bomber crew that flew more than two dozen perilous missions over Nazi-occupied Europe. *Matthew Modine, Eric Stoltz, Tate Donovan, D.B. Sweeney.* (PG-13, 1:48) (AL, AS, V) **SUND June 21** 12p

Men in Black ★★★ ('97, Action) A veteran agent and a rookie protect mankind from dangerous extraterrestrials roaming the Earth. *Tommy Lee Jones, Will Smith, Linda Fiorentino, Vincent D'Onofrio.* (2:30) (AL, AS, V) **COM June 20** 2p, 9p

Men in Black 3 ★★½ ('12, Action) Agent J goes back in time and joins forces with Agent K's younger self to save his partner, the agency and mankind's future. *Will Smith, Tommy Lee Jones, Josh Brolin, Jemaine Clement.* (2:30) (AS, V) **COM June 20** 6:30p

Men in Black II ★★ ('02, Action) Two interstellar agents try to stop an alien disguised as a lingerie model from destroying the world. *Tommy Lee Jones, Will Smith, Rip Torn, Lara Flynn Boyle.* (2:00) (AS, V) **COM June 20** 4:30p, 11:30p

Men of Honor ★★★ ('00, Drama) The U.S. Navy's first black diver battles a salty chief, racial prejudice and a crippling setback. *Robert De Niro, Cuba Gooding Jr., Charlize Theron, Aunjanue Ellis.* (R, 2:09) (AL) **FXM June 1** 4:35p, 7:15p; **5** 2:40p; **6** 12p; **19** 4:45p, 7:25p; **24** 7:20p; **25** 2:45p

Menace II Society ★★★ ('93, Drama) Crime, street sense and the status quo roil the mind of a teenager in the Watts section of Los Angeles. *Tyrin Turner, Jada Pinkett, Vonte Sweet, Larenz Tate.* (2:00) (AL, AS, GV) **VH1 June 14** 2a, 12p

A Merry Christmas Match ('19, Romance) A woman spends her time working in her mother's antique shop in a small ski village. One day she meets a man who makes her wonder if she should have left town and followed her dreams. *Kyle Dean Massey, Ashley Newbrough, Lindsey Gort, Matt McCoy.* (TVG, 2:00) **HALLMV June 11** 9p

Miami Vice ★★½ ('06, Crime Drama) A case involving drug lords and murder in South Florida turns personal for detectives Sonny Crockett and Ricardo Tubbs. *Colin Farrell, Jamie Foxx, Gong Li, Naomie Harris.* (R, 2:15) (AL, AS, GV) **EBLACK June 6** 11:53p; **10** 2:13p; **11** 9:30a; **14** 6:06a; **25** 10p

Michael Jackson's This Is It ★★★ ('09, Documentary) Behind-the-scenes footage captures pop superstar Michael Jackson as he creates and rehearses for a series of sold-out shows that were scheduled to begin during the summer of 2009. *Michael Jackson, Orianthi, Darryl Phinnessee, Timor Steffens.* (2:00) (AS) **FLIX June 5** 7a; **8** 11:30a; **17** 12:30p; **21** 11a; **24** 9a

Mickey One ★★½ ('65, Crime Drama) A nightclub comic in debt to mobsters hides in Chicago at the mercy of his ego. *Warren Beatty, Hurd Hatfield, Alexandra Stewart* BW (NR, 1:33) (AL, AS, BN, V) **TCM June 22** 10:15p

Midnight Movies: From the Margin to the Mainstream ★★★ ('05, Documentary) Filmmaker Stuart Samuels examines six cult movies that gained a late-night following, including Night of the Living Dead, Pink Flamingos and Eraserhead. (1:27) (AL, AS, N) **MPLEX June 4** 10:20p; **29** 10:29a

Midway ★★½ ('76, War) Cracking a Japanese code leads Adm. Nimitz and Navy officers to Yamamoto's fleet in the Battle of Midway, June 1942. *Charlton Heston, Henry Fonda, James Coburn, Glenn Ford.* (PG, 2:12) (V) **SUND June 21** 9p

MIDWAY TO LOVE ('19, Romance) A psychologist quits her job as a television host and returns to her hometown, where she reunites with her high school sweetheart. *Rachel Hendrix, Lea Hutton Beasmore, Andrew Hunter, Daniel Stine.* (2:00) **HALLMV June 28** 9p

The Midwife's Deception ('18, Suspense) Jina, a midwife, is a dream come true for 7-month pregnant Sara. Sara eventually suspects that Jina may have ulterior motives. *Katie*

All Times Pacific. Not all networks are available in all areas.

Savoy, Penelope Mitchell, Billy Armstrong, Katie McClellan. (TV14, 2:00) (AS) **LIFE June 7** 12p

Mighty Joe Young ★★★ ('49, Fantasy) A promoter brings a jungle girl and her big ape back from Africa to his Hollywood nightclub. *Terry Moore, Ben Johnson, Robert Armstrong, Frank McHugh.* BW (NR, 1:34) **TCM June 29** 10:30p

Mike and Dave Need Wedding Dates ★★ ('16, Comedy) Two hard-partying brothers bring two wild and uncontrollable women to their sister's wedding in Hawaii. *Zac Efron, Adam Devine, Anna Kendrick, Aubrey Plaza.* (R, 1:38) (AL, AS, N) **FXM June 3** 4:25p, 6:20p; **22** 7:15p, 9:10p

MILK ★★★★ ('08, Biography) In San Francisco, Harvey Milk becomes the first openly gay man elected to a notable U.S. public office, before being assassinated by Dan White in 1978. *Sean Penn, Emile Hirsch, Josh Brolin, Diego Luna.* (R, 2:08) (AL, AS, V) **ENCR-W June 16** 11:11p; **17** 1:31p

Million Dollar Mermaid ★★★ ('52, Biography) Australian swimmer Annette Kellerman becomes a promoter's star in a shocking one-piece bathing suit. *Esther Williams, Victor Mature, Walter Pidgeon, David Brian.* (NR, 1:55) **TCM June 10** 5p

Minions ★★½ ('15, Children's) Animated. On a mission to find a new master to serve, three Minions meet Scarlet Overkill the world's first female supervillain. *Voices of Sandra Bullock, Jon Hamm, Michael Keaton, Allison Janney.* (2:00) (AS) **FXX June 20** 1p, 5p

Miss Congeniality ★★ ('00, Comedy) An image consultant transforms a tomboyish FBI agent into a beauty queen so she can work under cover. *Sandra Bullock, Michael Caine, Benjamin Bratt, William Shatner.* (2:30) (AS, V) **CMT June 2** 11p; **18** 1a, 10:30p; **26** 11p; **27** 3p

Miss Congeniality 2: Armed and Fabulous ★★ ('05, Comedy) FBI agent Gracie Hart clashes with her superiors when she jumps in to save two kidnapped friends in Las Vegas. *Sandra Bullock, Regina King, Enrique Murciano, William Shatner.* (2:30) (AS) **CMT June 3** 1:30a; **19** 1a; **27** 1:30a

Miss March ★ ('09, Romance-Comedy) A young man awakens from a four-year coma and discovers that his virginal high-school sweetheart is now a centerfold model in Playboy magazine. *Zach Cregger, Trevor Moore, Raquel Alessi, Molly Stanton.* (1:32) (AL, AS, N, SSC) **IPLEX June 6** 4:22p, 10:59p; **12** 3:36a, 11:30a; **23** 9p; **24** 3:27p

Miss Peregrine's Home for Peculiar Children ★★½ ('16, Fantasy) A teen discovers a secret refuge on an island where children have special powers and hidden enemies. *Eva Green, Asa Butterfield, Samuel L. Jackson, Judi Dench.* (3:00) (AS, V) **FXX June 3** 2p; **4** 7a; **22** 12p; **23** 10a

The Missing ★★★ ('03, Western) In 1885 a woman must join forces with her estranged father to rescue her kidnapped daughter. *Tommy Lee Jones, Cate Blanchett, Evan Rachel Wood, Jenna Boyd.* (2:30) (AL, AS, V) **OUTD June 20** 5p, 7:30p

Mission: Impossible ★★½ ('96, Action) Branded a traitor, an elite intelligence agent investigates a failed Prague mission to retrieve a computer disk. *Tom Cruise, Jon Voight, Henry Czerny, Ving Rhames.* (2:30) (V) **FX June 1** 5:30p; **2** 9a; **5** 10:30a; **6** 8:30a; **27** 10:30a; **28** 7:30a, **FXX June 15** 9:30a; **16** 7a

Mission: Impossible 2 ★★★ ('00, Action) IMF agent Ethan Hunt and his team try to stop a former agent from unleashing a deadly, engineered virus. *Tom Cruise, Dougray Scott, Thandie Newton, Ving Rhames.* (3:00) (AS, V) **FX June 6** 2a, 11a; **28** 10a, **FXX June 15** 12p; **16** 9:30a

Mission: Impossible – Ghost Protocol ★★★ ('11, Action) After the IMF is implicated in a global terrorist plot and shut down, Ethan Hunt and his team must go under cover and off the grid to clear the organization's name. *Tom Cruise, Jeremy Renner, Simon Pegg, Paula Patton.* (3:00) (AS, V) **FX June 28** 4p

Mission: Impossible III ★★★ ('06, Action) Now a trainer for IMF recruits, agent Ethan Hunt squares off against the toughest foe he has ever faced: a ruthless arms and information broker. *Tom Cruise, Philip Seymour Hoffman, Ving Rhames, Billy Crudup.* (3:00) (AS, V) **FX June 6** 2p; **7** 9:30a; **28** 1p

Mission: Impossible Rogue Nation ★★★ ('15, Action) Ethan Hunt and his team take on their most impossible mission yet to eradicate the Syndicate — a highly skilled, international organization dedicated to creating a new world order via a series of terrorist attacks. *Tom Cruise, Jeremy Renner, Simon Pegg, Rebecca Ferguson.* (3:00) (AS, BN, V) **FX June 28** 7p, 10p

Mississippi Damned ('09, Drama) Three black kids suffer the consequences of living in a home full of abuse, addiction, and violence. *Adam Clark, Malcolm Goodwin, Michael Hyatt, Malcolm David Kelley.* BW (2:00) **FLIX June 11** 2:30a; **26** 1:45a

The Mist ★★½ ('07, Horror) Trapped townspeople face monsters inside and out after a supernatural fog engulfs their Maine community. *Thomas Jane, Marcia Gay Harden, Laurie Holden, Andre Braugher.* (R, 2:05) (AL, AS, GV) **IFC-E June 8** 3:45a; **9** 12a

Mr. Baseball ★★ ('92, Comedy) An aging New York Yankee gets traded to a team in Japan and lets them all know how he feels about it. *Tom Selleck, Ken Takakura, Aka Takanashi, Dennis Haysbert.* (PG-13, 1:49) (AL, AS) **ENCR-W June 13** 4:17p, **ECLASS June 6** 1:14a; **18** 5:22a; **23** 6:57a

Mr. Peabody & Sherman ★★½ ('14, Children's) Animated. After Sherman and Penny take his time machine for a joyride, Mr. Peabody must come to the rescue before the past, present and future are changed forever. *Voices of Ty Burrell, Max Charles, Ariel Winter, Stephen Colbert.* (2:00) (AS) **FX June 17** 7a, 2p, **FXX June 22** 7:30a; **23** 5:30a

The Mistletoe Secret ('19, Romance) Aria hopes being selected for Sterling Masters' Big Holiday Adventure will save Christmas in Midway. Little does she know that Alex Bartlett is the voice behind Sterling Masters. *Kellie Pickler, Patrick Duffy, Tyler Hynes, Christopher Russell.* (TVG, 2:00) **HALL June 12** 8p

Mistress Hunter ('18, Suspense) Jackie hires a mistress hunter to come between her husband and his mistress. But when the mistress and her husband wind up dead, Jackie becomes the number one suspect. *Laurelee Bell, Lydia Look, Martin Copping, Lauren Plaxco.* (TV14, 2:00) **LMN June 26** 2p

The Mod Squad ★ ('99, Drama) A police captain saves three young adults from jail, recruiting them to work under cover in Los Angeles. *Claire Danes, Giovanni Ribisi, Omar Epps, Dennis Farina.* (R, 1:34) (AL, AS, V) **ESUSP June 19** 2:06p, 10:42p; **22** 2:24p

The Model and the Marriage Broker ★★ ('52, Comedy) A marriage broker decides on her own to play Cupid for a model and an X-ray technician. *Jeanne Crain, Scott Brady, Thelma Ritter* BW (NR, 1:43) **FXM June 4** 4:40a

Modern Guatemala City ('45, Documentary) The sights, sounds and history of Guatemala City. **TCM June 20** 5:17a

Mommie Dearest ★★½ ('81, Biography) Movie queen Joan Crawford pampers and punishes her adopted son and daughter. *Faye Dunaway, Diana Scarwid, Howard da Silva, Mara Hobel.* (3:00) (AL, MV) **OVATN June 6** 9p; **7** 1p; **13** 8:30p; **14** 4p; **15** 7p; **16** 4p; **28** 7p

Mommy Be Mine ('18, Suspense) Lianne discovers that all is not as it seems after her daughter, Summer, disappears. Summer's friend Cara seems to be hiding a dark past and even darker intentions. *Arianne Zucker, Ava Locklear, Sierra Pond, Megan McGown.* (TV14, 2:00) (AS) **LMN June 13** 2p

Mommy Group Murder ('19, Crime Drama) A new mom joins a group to help her deal with the stress of motherhood, but she soon learns that membership comes at a price. When a member's husband turns up dead, the new mom is convinced that one of the other moms is responsible. *Leah Pipes, Helena Mattson, Ryan Carnes, Lisa Thornhill.* (TV14, 2:00) **LMN June 16** 10a

MOMMY IS A MURDERER ('20, Suspense) When Karina becomes friends with Lena and her daughter, Mallie, she begins to suspect that Mallie isn't Lena's daughter, but a girl named Emily who was kidnapped from her biological parents. *Bree Williamson, Heather McComb, Jason Cermak, Josie M. Parker.* (2:00) **LMN June 11** 8p; **12** 12a; **14** 10p; **15** 2a

Mommy Would Never Hurt You ('19, Drama) Riley wants to rebuild her relationship with her mother and little sister, who are shutins due to her sister's illness. When Riley realizes her sister may not be sick, her mother will stop at nothing to keep her daughters with her forever. *Kristen Vaganos, Libby Munro, Micavrie Amaia, Zack Gold.* (TV14, 2:00) **LMN June 11** 4p

Mommy's Prison Secret ('17, Suspense) An ex-convict tries to protect her husband and daughter when her former cellmate re-enters her life. *Kelli Williams, Sarain Boylan, Justin Mader, Niamh Wilson.* (TV14, 2:00) **LMN June 16** 6a

Money Monster ★★½ ('16, Suspense) After losing money on a stock tip, a disgruntled investor holds a Wall Street guru and a producer hostage on live television. *George Clooney, Julia Roberts, Jack O'Connell, Dominic West.* (2:00) (AL, AS, V) **FXX June 8** 8a; **9** 5a

Money Train ★½ ('95, Action) A New York transit officer fights subway crime with his foster brother and dreams of robbing the train carrying system revenue. *Wesley Snipes, Woody Harrelson, Jennifer Lopez, Robert Blake.* (R, 1:50) (AL, AS, V) **ESUSP June 25** 7:08p; **30** 9:33a

Money, Women and Guns ★★½ ('58, Western) Following the murder of an old prospector, a detective sets out to locate his killer and the four heirs to his will. *Jock Mahoney, Kim Hunter, Tim Hovey, Gene Evans.* (NR, 1:20) **EWESTN June 27** 1:30a, 10:22p

MONEYBALL ★★★½ ('11, Drama) Faced with a tight budget, a baseball manager and his partner recruit bargain-bin players that scouts have labeled as flawed, but have game-winning potential. *Brad Pitt, Jonah Hill, Philip Seymour Hoffman, Robin Wright.* (2:14) (AL, AS) **IPLEX June 10** 9:26a, 6:44p; **11** 7:13a; **21** 11:43a, 9p; **26** 3:06p, 11:12p; **27** 7:06a; **30** 9:55a, 5:19p, **MPLEX June 4** 11:47p; **5** 7:45a, 2:46p; **15** 11:59p; **16** 6:54a, 6:31p; **24** 9:20a

MONKEY BUSINESS ★★★★ ('31, Comedy) Groucho, Harpo, Chico and Zeppo stow away on a trans-Atlantic ocean liner bound for New York and try not to get caught. *Groucho Marx, Harpo Marx, Chico Marx, Zeppo Marx.* BW (NR, 1:18) **TCM June 5** 5p

Monster-in-Law ★★ ('05, Romance-Comedy) A woman fights back when her fiance's shrewish mother tries to destroy their relationship. *Jennifer Lopez, Jane Fonda, Michael Vartan, Wanda Sykes.* (2:00) (AL, AS) **FREEFM June 9** 12a, 4:30p

Monster Island ('19, Science Fiction) Gigantic monsters threaten to destroy everything in their path as mankind remains defenseless. *Adrian Bouchet, Natalie Robbie, Chris Fisher, Margot Wood.* (2:00) (AS) **SYFY June 14** 2a

Monty Python and the Holy Grail ★★★½ ('75, Comedy) King Arthur goes questing on a pretend horse, followed by his lackey clacking coconut shells. *Graham Chapman, John Cleese, Terry Gilliam, Eric Idle.* (PG, 1:30) (AL, V) **IFC-E June 2** 1a, 5a; **21** 11p

Monty Python's The Meaning of Life ★★★ ('83, Comedy) The British troupe's sketches include gluttony, birth control and total insignificance. *Graham Chapman, John Cleese, Terry Gilliam, Eric Idle.* (1:49) (AL, N, V) **RPLEX June 4** 10:53p; **5** 8:06a, 3:16p; **14** 12:48a; **24** 6:15p; **25** 5:47a, 12:59p; **29** 7:59p

The Monuments Men ★★½ ('14, Historical Drama) During World War II, a group of art scholars and other experts infiltrates enemy territory to retrieve stolen masterpieces before the Nazis destroy them. *George Clooney, Matt Damon, Bill Murray, John Goodman.* (2:34) (AS, V) **HIST June 18** 11:25a

Moonlight in Vermont ('17, Romance) Fiona, a New York City real estate broker retreats to her family's quaint Vermont inn after being dumped by her boyfriend, Nate When Nate shows up at the inn with a new girlfriend, Fiona devises a plan to win him back. *Lacey Chabert, Carlo Marks, Jesse Moss, Fiona Vroom.* (TVG, 2:00) **HALL June 14** 5a

Moonstruck ★★★½ ('87, Romance-Comedy) An Italian-American widow, engaged to a reticent suitor, falls in love with his brother. *Cher, Nicolas Cage, Vincent Gardenia, Olympia Dukakis.* (PG, 1:41) (AL, AS) **TCM June 5** 3p

The Mortal Storm ★★★½ ('40, Drama) An Austrian farmer and a professor's daughter flee Nazi Germany on skis. *Margaret Sullavan, James Stewart, Robert Young, Frank Morgan.* BW (NR, 1:40) **TCM June 14** 5a

Most Likely to Murder ('19, Suspense) A popular cheerleader's life is turned upside down after a house fire kills her father. *Madison McLaughlin, Heather McComb, Trevor Stines, Ingrid Rogers.* (2:00) **LMN June 18** 8p; **19** 12a

mother! ★★½ ('17, Horror) A woman's tranquil existence gets upended when her husband invites a man, his wife and their two children as guests in their Victorian mansion. Terror soon strikes when she tries to figure out why her husband is so accommodating to everyone but her. *Jennifer Lawrence, Javier Bardem, Ed Harris, Michelle Pfeiffer.* (R, 2:00) (AL, AS, GV, N) **FXM June 12** 12p

A Mother Knows Worst ('20, Suspense) Six months after losing her newborn, a woman who wants to start a family becomes increasingly obsessed with a glamorous mother and her baby girl. *Katie Leclerc, Jeff Schine, Victoria Barabas, Todd Cahoon.* (2:00) **LMN June 14** 6p

Mother Wore Tights ★★★ ('47, Musical) The daughter of vaudevillians recalls her parents, a source of embarrassment to her big sister. *Betty Grable, Dan Dailey, Mona Freeman* (NR, 1:47) **FXM June 19** 4:40a; **30** 3a

A Mother's Nightmare ('12, Suspense) A seductive teen becomes vindictive when her boyfriend tries to end the relationship. *Annabeth Gish, Jessica Lowndes, Grant Gustin, Jay Brazeau.* (TV14, 2:00) **LMN June 12** 6p

A Mother's Worst Fear ('18, Suspense) A woman retires from her stressful job as a hostage negotiator to focus on family. Her plans are turned upside down when her daughter is abducted by a madman with a vendetta. *Katrina Begin, Joey Lawrence, Lily Delamere, David Chokachi.* (TV14, 2:00) (AS) **LMN June 15** 4p

Mouchette ★★★ ('67, Drama) A 14-year-old finds suicide her only means of escape from deprivation, bullying and abuse. *Nadine Nortier, Marie Cardinal, Jean Vimenet, Paul Hébert.* BW (NR, 1:18) **TCM June 29** 12:30a

The Mountain Between Us ★★ ('17, Adventure) Stranded on a mountain after a plane crash, two strangers must work together

to survive the extreme elements of the remote, snow-covered terrain. Realizing that help is not on the way, they embark on a perilous journey across hundreds of miles. *Kate Winslet, Idris Elba, Beau Bridges, Dermot Mulroney.* (PG-13, 1:44) (AL, AS, V) **FXM June 8** 8:55p; **9** 2:10p

Mourning Becomes Electra ★★½ ('47, Drama) In a Greek tragedy updated to the 1860s, young New Englanders exact vengeance after the murder of their father. *Rosalind Russell, Michael Redgrave, Raymond Massey, Katina Paxinou.* BW (NR, 2:38) **TCM June 4** 10a

Mouse Hunt ★★½ ('97, Children's) Brothers inherit a dilapidated mansion inhabited by a resourceful rodent that refuses to leave. *Nathan Lane, Lee Evans, Vicki Lewis, Maury Chaykin.* (1:40) (AL, AS) **FLIX June 1** 5:05a; **10** 8:45a; **16** 6:15a; **21** 11:30p; **27** 5:30a; **30** 6:30a

Móvil pasional ('94, Suspenso) Un policía debe resolver la muerte de un rico extranjero. La principal sospechosa es su viuda y heredera de su fortuna. *Orlando Urdaneta, María Rojo.* (1:30) (GV) **TELM June 10** 3a

A Moving Romance ('17, Romance) After inheriting her family's moving company, a young woman starts to clash with the manager who thought he was going to take over. *Ambyr Childers, Keegan Allen, Jim O'Heir, Walter Perez.* (TVPG, 2:00) **UP June 21** 6p

Mr. Bean's Holiday ★★½ ('07, Comedy) Bumbling Bean takes a holiday on the French Riviera and is mistaken for a kidnapper and an avante-garde filmmaker. *Rowan Atkinson, Emma de Caunes, Max Baldry, Willem Dafoe.* (G, 1:28) **ENCR-W June 22** 6:27a

Mr. Brooks ★★½ ('07, Suspense) A detective dogs a serial killer's trail, while the killer's voyeuristic neighbor blackmails him into continuing his deadly hobby. *Kevin Costner, Demi Moore, Dane Cook, William Hurt.* (2:05) (AL, AS, GV, N) **AXSTV June 29** 6p, 8:45p, **HDMOV June 4** 2:10p; **10** 12:35p; **14** 8:20a; **18** 6p, 9:55p; **26** 8p; **27** 12:05a

Mr. Deeds ★ ('02, Comedy) A television producer tries to get the scoop on a small-town pizzeria owner after he inherits $40 billion. *Adam Sandler, Winona Ryder, Peter Gallagher, Jared Harris.* (2:00) (AL, AS, BN) **FREEFM June 1** 5p; **2** 2:30p; **29** 12a, 11a

Mujeres de Medianoche ('68, Drama) Después de que una prostituta es asesinada, el novio de ésta se entera de la doble vida que ella llevaba. *Libertad Leblanc, Lilia del Valle, Wolf Ruvinskis* (1:30) **TELM June 14** 2a

The Mummy ★★ ('17, Action) A battle in the Middle East accidentally unearths Ahmanet, a betrayed Egyptian princess who was entombed under the desert. Now, a soldier of fortune must stop the resurrected monster as she embarks on a furious rampage through London. *Tom Cruise, Russell Crowe, Annabelle Wallis, Sofia Boutella.* (2:30) (AL, AS, N, V) **FXX June 10** 12:30p; **11** 9a

The Mummy ★★½ ('99, Adventure) A young man opens a tomb unleashing a mummy seeking revenge for a curse laid upon him 3,000 years earlier. *Brendan Fraser, Rachel Weisz, John Hannah, Arnold Vosloo.* (2:45) (BN, V) **SYFY June 13** 3:19p; **14** 12:15p; **22** 9p; **23** 6p, **USA June 6** 11:30a

The Mummy Returns ★★½ ('01, Adventure) Two evil forces believe the 9-year-old son of adventurer Rick O'Connell is the key to the reincarnation of Isis. *Brendan Fraser, Rachel Weisz, John Hannah, Arnold Vosloo.* (2:45) (V) **SYFY June 13** 12:30p; **14** 9:30a; **24** 9p; **25** 6p, **USA June 6** 2:15p

The Mummy: Tomb of the Dragon Emperor ★★ ('08, Adventure) After his son is tricked into awakening a cursed Chinese emperor, Rick O'Connell and his family seek a way to send the megalomaniac and his 10,000 warriors back to their graves. *Brendan Fraser, Jet Li, Maria Bello, John Hannah.* (2:30) (AS, V) **SYFY June 25** 12a, 3:30p

The Muppets ★★★ ('11, Children's) Kermit, Miss Piggy and the other Muppets join forces with their fans to raise $10 million to save Muppet Studios from a greedy Texan who wants to raze the building and drill for oil. *Jason Segel, Amy Adams, Chris Cooper, Rashida Jones.* (PG, 1:38) (AS) **ECLASS June 4** 6:28a, 5:40p; **19** 12:13p

Murder at the Gallop ★★★½ ('63, Mystery) Agatha Christie's sleuth Miss Marple must mix with the horsy set to prove murder. *Margaret Rutherford, Robert Morley, Flora Robson, Charles Tingwell.* BW (NR, 1:21) **TCM June 25** 12:30p

Murder by Contract ★★½ ('58, Crime Drama) When a hit man fails to carry through with the execution of a star witness, he finds himself marked for murder. *Vince Edwards, Phillip Pine, Herschel Bernardi* BW (NR, 1:21) **TCM June 13** 9:15p; **14** 7a

Murder In-Law ('19, Suspense) A woman is pushed to the breaking point when her daughter-in-law announces her intention to relocate with her family. Now, she will do whatever it takes to prevent her son and her granddaughter from moving away with the woman. *Kristen Dalton, Tony Denison, Barbara Williams, AlexAnn Hopkins.* (TV14, 2:00) **LMN June 9** 2p

Murder in the First ★★★ ('95, Drama) A young lawyer argues inhumane treatment in the murder defense of a 1930s Alcatraz inmate. *Christian Slater, Kevin Bacon, Gary Oldman, Embeth Davidtz.* (R, 2:02) (AL, AS, GV) **ECLASS June 12** 2:55p; **13** 3:59a, **ESUSP June 2** 4:08p, 11:48p; **17** 6:56p; **22** 9:03a

Murder in the Suburbs ('19, Suspense) While on vacation, a happy-go-lucky family becomes the unsuspected target of a grieving mother who lost her family. *Nicky Whelan, Anna Hutchison, Alexandria DeBerry, Trevor Stines.* (2:00) **LMN June 7** 6p

Murder, Inc. ★★★ ('60, Crime Drama) A singer and a dancer become pawns of 1930s Brooklyn gangster Louis Lepke Buchalter. *Stuart Whitman, May Britt, Henry Morgan, Peter Falk.* BW (NR, 1:43) (AS, V) **FXM June 5** 4:55a; **6** 1:15a

Murder Is My Beat ★ ('55, Mystery) A police detective helps a singer heading to prison for the murder of a man she claims is alive. *Paul Langton, Barbara Payton, Robert Shayne, Selena Royle.* BW (NR, 1:16) **TCM June 29** 11:15a

Murder Most Foul ★★★ ('64, Mystery) Agatha Christie's tweedy sleuth Miss Marple is a juror with a hunch about a murder trial. *Margaret Rutherford, Ron Moody, Charles Tingwell, Andrew Cruickshank.* BW (NR, 1:31) **TCM June 25** 2:15p

Murder on the Orient Express ★★½ ('17, Mystery) A lavish trip through Europe quickly unfolds into a race against time to solve a murder aboard a train. Everyone's a suspect when Detective Hercule Poirot arrives to interrogate all passengers and search for clues before the killer can strike again. *Kenneth Branagh, Johnny Depp, Michelle Pfeiffer, Penélope Cruz.* (PG-13, 1:54) (AS, V) **FX June 20** 12a, 2:30a, **FXM June 1** 2:15p; **2** 12p

Murder, She Said ★★★ ('61, Comedy) Agatha Christie's sleuth Miss Marple gets a job at an estate where she thinks there's a corpse. *Margaret Rutherford, Arthur Kennedy, Muriel Pavlow, James Robertson Justice.* BW (NR, 1:26) **TCM June 25** 11a

MURPHY'S LAW ★ ('86, Crime Drama) A framed police detective flees with a rude girl and hunts a killer woman from his past. *Charles Bronson, Kathleen Wilhoite, Carrie Snodgress, Robert F. Lyons.* (1:45) (AL, AS, GV, N) **EACTN June 8** 7:30a; **24** 5:25p, **RPLEX June 5** 11:04p; **6** 4:20p; **16** 1:21p, 8p; **17** 7:39a; **30** 1:25a

Muscle Beach Party ★★½ ('64, Musical Comedy) A contessa has her eyes on a surfer whose beach faces a threat from imposing bodybuilders. *Frankie Avalon, Annette Funicello, Don Rickles, Luciana Paluzzi.* (NR, 1:34) **TCM June 25** 4a

Music in the Air ★★ ('34, Musical) Melodic Bavarians bound for Munich meet a bickering librettist and a prima donna. *Gloria Swanson, John Boles, Douglass Montgomery* BW (NR, 1:25) **TCM June 22** 3a

MY ALL AMERICAN ★★ ('15, Biography) In the late 1960s, Texas Longhorns football player Freddie Steinmark utilizes his indomitable spirit and courage to battle adversity. *Aaron Eckhart, Finn Wittrock, Robin Tunney, Sarah Bolger.* (2:00) (AL, AS, BN) **IPLEX June 14** 1:11p; **15** 8:13a; **22** 12:36p, 9p, **MPLEX June 3** 7:58a, 3p; **18** 1:34p; **27** 9:39p; **28** 6:39a, 3p

My Baby Is Gone! ('17, Suspense) A woman fakes a pregnancy while she hatches a plan to steal her neighbor's baby. *Elisabeth Harnois, Anna Van Hooft, Ryan S. Williams, Eric Breker.* (TVPG, 2:00) (AS) **LMN June 12** 2p

MY BIG FAT GREEK WEDDING 2 ★★ ('16, Romance-Comedy) The Portokalos clan makes plans for a huge wedding after a shocking family secret comes to light. *Nia Vardalos, John Corbett, Michael Constantine, Lainie Kazan.* (2:05) (AS) **FREEFM June 7** 11:55p

My Bloody Valentine ★★ ('81, Horror) Friends defy the rules of a legendary murderer and discover he is real when they start celebrating Valentine's Day. *Paul Kelman, Lori Hallier, Neil Affleck, Keith Knight.* (R, 1:31) (AL, AS, GV) **ENCR-W June 12** 12:22p; **13** 12:39a, **ESUSP June 2** 10:33a; **3** 1:53a; **7** 10:30a; **8** 2:19a; **23** 12:36a

My Blue Heaven ★★ ('50, Musical Comedy) Married radio/TV stars try adoption after an accident changes their plans. *Betty Grable, Dan Dailey, David Wayne, Jane Wyatt.* (NR, 1:36) **FXM June 4** 3a; **19** 6:30a; **27** 12a; **30** 4:50a

My Cousin Vinny ★★★½ ('92, Comedy) A wise-guy Brooklyn lawyer and his motormouth girlfriend go to Alabama to defend his innocent cousin for murder. *Joe Pesci, Marisa Tomei, Ralph Macchio, Mitchell Whitfield.* (R, 1:59) (AL, AS, MV) **ECLASS June 4** 10:05a, 11:45p; **23** 2p

My Daughter Is Missing ('17, Suspense) A cyber security expert uses every tool at her disposal to save her kidnapped daughter. *Miranda Raison, Emmett J. Scanlan, Sophie Robertson, Jovana Stojiljkovic.* (TV14, 2:00) (AS) **LMN June 15** 8a

My Daughter Was Stolen ('18, Suspense) A woman's worst nightmare becomes a horrifying reality when her 5-year-old daughter mysteriously disappears. *Katie Boland, Spencer Moss, Karynn Moore, David Novak.* (TV14, 2:00) **LMN June 15** 10a

My Daughter's Been Kidnapped ('20, Suspense) A single mother races against time to save her epileptic teenage daughter from sex traffickers. *Boti Bliss, Morgan Obenreder.* (2:00) (AS) **LMN June 20** 4p

My Daughter's Psycho Friend ('20, Suspense) A devious and psychotic student tries to frame a new girl at school for a teen's accidental death at a party. *Taylor Blackwell, Avery Pohl, Cerina Vincent* (1:58) **LIFE June 13** 10:03p; **14** 2:04a, **LMN June 21** 2p

My Daughter's Secret ('07, Drama) After her jewelry store is robbed, a single mother notices her daughter's strange behavior. *Jennifer Grant, Nina Dobrev, Catherine Mary Stewart, Steve Byers.* (TV14, 2:00) **LMN June 15** 6a

My Dream Is Yours ★★½ ('49, Musical Comedy) A singer's ex-agent turns a wholesome girl into a radio star. *Jack Carson, Doris Day, Lee Bowman, Adolphe Menjou.* (NR, 1:41) **TCM June 2** 4:45a

My Favorite Wedding ('17, Romance) Tess lasers through her best friend's wedding planning like the star doctor she hopes to become. After meeting the groom's best man, Tess maneuvers around him like a gurney in the emergency room, until she learns that he has a few moves of his own. *Maggie Lawson, Paul Greene, Christine Chatelain, Peter Benson.* (TVG, 2:00) **HALL June 9** 2p; **17** 6p; **23** 4p

My Favorite Wife ★★★ ('40, Comedy) A shipwrecked woman returns to a remarried husband after seven years on an island with another man. *Irene Dunne, Cary Grant, Randolph Scott, Gail Patrick.* BW (NR, 1:28) **TCM June 17** 3:15p

My Gal Sal ★★★ ('42, Biography) Songwriter Paul Dresser romances a singer and finds success in Gay '90s New York. *Rita Hayworth, Victor Mature, John Sutton, Carole Landis.* (NR, 1:43) **FXM June 17** 3a

My Girl ★★★ ('91, Children's) An 11-year-old meets a boy and grows up at her widowed father's funeral home in the summer of '72. *Anna Chlumsky, Macaulay Culkin, Dan Aykroyd, Jamie Lee Curtis.* (PG, 1:42) (AL, AS) **EFAMLY June 6** 6:38a, 4:36p; **12** 5:48a, 8:06p; **17** 8a, 11:32p; **18** 5:55a; **23** 10:56a; **29** 8:47p, **ENCR-W June 8** 8p; **9** 8:55a, 3:37p; **25** 10:30a; **26** 5:25a, **ECLASS June 3** 9:32a, 9:15p

My Girl 2 ★★½ ('93, Children's) An undertaker's teenage daughter visits her uncle to learn about her mother in 1974 Los Angeles. *Anna Chlumsky, Dan Aykroyd, Jamie Lee Curtis, Austin O'Brien.* (1:40) (AL) **EFAMLY June 6** 8:22a, 6:20p; **12** 7:32a, 9:50p; **17** 9:45a; **18** 1:16a; **23** 12:40p; **25** 5:24a, 7:59p, **ENCR-W June 8** 9:45p; **9** 10:40a, **ECLASS June 21** 9:21a

My Husband Is Missing ('16, Drama) A woman and her daughter try to help the police investigate the kidnapping of her husband. *Daphne Zuniga, Aaron Pearl, Nicole Muñoz, Steve Baran.* (2:00) (AS) **LMN June 4** 10a

My Husband's Deadly Past ('20, Suspense) Haunted by disturbing visions, a woman learns that her devious husband manipulated her memory to hide his role in a murder. *Sarah Butler, Peter Benson, Madelyn Grace, Brendon Zub.* (2:03) **LIFE June 1** 12a; **6** 10:03p; **7** 2:04a

My Husband's Double Life ('18, Suspense) When a woman suspects her husband of infidelity, she discovers he has another wife. He's also been hiding illegal business dealings, and he'll stop at nothing to keep them a secret. *Amy Nuttall, Daniel Lapaine, Chloe Sweetlove, Dragan Micanovic.* (TV14, 2:00) (AS) **LMN June 4** 6p

My Husband's Secret Twin ('19, Suspense) When a woman's husband begins to act strangely, she embarks on a quest to find out what's wrong. *Sofia Mattsson, Rick Cosnett, Randy Crowder, Keida Dervishi.* (2:00) **LMN June 4** 10p; **5** 2a

My Husband's Secret Wife ('18, Suspense) A recently married woman learns that her husband has another wife. Devastated, she decides to inform the other woman of her husband's deceit. *Helena Mattsson, Josh Kelly, Briana Evigan, Sofia Mattsson.* (TV14, 2:00) **LMN June 4** 8p; **5** 12a

My Killer Client ('19, Suspense) An aspiring personal stylist becomes suspicious of her new client, a seemingly shy woman whose admiration is slowly turning into an obsession. *Tammin Sursok, Allison Paige, Greg Perrow, Richard Gleason.* (TV14, 2:00) **LMN June 2** 2p

My Little Girl Is Gone ('18, Suspense) When a single mother becomes engaged, she receives an anonymous threat — either break off the engagement or her daughter will be kidnapped. *Sarah Lind, Robb Derringer, Braeden Carl, Dylan Raine Woods.* (2:00) **LMN June 11** 10p; **12** 2a

MY LITTLE PONY: THE MOVIE ★★ ('17, Children's) Animated. Twilight Sparkle, Applejack, Rainbow Dash, Pinkie Pie, Fluttershy and Rarity embark on an epic journey to save Ponyville from a dark force. *Voices of Emily Blunt,*

All Times Pacific. Not all networks are available in all areas.

Kristin Chenoweth, Liev Schreiber, Michael Peña. (2:00) (AS) **FREEFM June 24** 12a, 11a

My Man Godfrey ★★★ ('36, Comedy) A Park Avenue socialite on a scavenger hunt finds a forgotten man and brings him home. *William Powell, Carole Lombard, Alice Brady, Eugene Pallette.* BW (NR, 1:35) **TCM June 7** 5p

My Mom's Darkest Secrets ('20, Drama) When 21-year-old Ashley finds her biological mother, Sara Hillman, online, she is thrilled, but building a relationship with her long-lost mother proves to be more dangerous than Ashley could have ever imagined. *Nia Roam, Laurie Fortier, Hannah Gordon, Sophie Gendron.* (2:00) **LMN June 13** 6p

My Mother's Killer Boyfriend ('19, Suspense) An impressionable single mother begins to wonder if her seemingly perfect new boyfriend is actually a master manipulator. *Amber Goldfarb, Damon Runyan, Brittany Drisdelle, Sam Ashe Arnold.* (TV14, 2:00) (AS) **LMN June 16** 8a

My Mother's Split Personalities ('19, Drama) After her father dies of a heart attack, Julie returns home to see her mother, Gail. But Gail is not herself these days, acting bizarrely and under the control of Warren, a highly intelligent criminal who wants to get his hands on her fortune. *Lindsay Hartley, Kayla Wallace, Jefferson Brown* (TV14, 2:00) **LMN June 16** 12p

My Nightmare Landlord ('20, Suspense) Lydia moves into a new apartment after breaking up with her longtime boyfriend, but she finds herself increasingly isolated when the manager becomes obsessed with her. *Caroline Harris, Ignacyo Matynia, Spencer Belko, Andre Boyer.* (TV14, 2:03) **LIFE June 14** 8p; **15** 12a, **LMN June 25** 6p

My One & Only ('19, Romance) Contestants on The One try to determine if they're fated to be together. Meanwhile, sparks fly between the female contestant and the handsome ranch owner who acts as their guide. *Pascale Hutton, Sam Page, Rhonda Dent, Bruce Dawson.* (TVG, 2:00) **HALL June 7** 11a; **13** 11p; **26** 6p

My Secret Valentine ('18, Comedy) A young woman takes advice from the chalkboard notes that her mysterious tenant leaves when a slick sales rep arrives with plans to buy her family's prized winery. *Lacey Chabert, Andrew Walker, Peter MacNeill, Tara Yelland.* (TVG, 2:00) **HALL June 27** 11a

My Sister's Deadly Secret ('19, Suspense) When Sharon finally tracks down her estranged sister, Raven, she's elated to be back together until she begins to suspect that Raven isn't her sister at all. *Katrina Begin, Diora Baird, Mark Famiglietti, Darin Brooks.* (2:00) **LMN June 9** 10p; **10** 2a

My Six Convicts ★★ ('52, Comedy-Drama) A mobster, a safecracker and other savvy inmates tell a prison psychologist what he wants to hear. *Millard Mitchell, Gilbert Roland, John Beal* BW (NR, 1:44) **TCM June 3** 3p

My Stepfather's Secret ('19, Suspense) College student Bailey returns home for the summer and is alarmed by her mother's plans to wed her new boyfriend, Hugo, immediately. Now, with a rushed wedding looming on the horizon, Bailey learns some unsettling details about Hugo's background. *Vanessa Marcil, Eddie McClintock, Paris Smith, Kevin Sizemore.* (TV14, 1:58) **LIFE June 21** 10:03p; **22** 2:04a

My Summer Prince ('16, Romance) When a prince who is heir to the throne lands in hot water for his partying ways, a PR consultant is hired by the royal family to perform some damage control. *Taylor Cole, Jack Turner, Lauren Holly, Marina Sirtis.* (TVG, 2:00) **HALL June 19** 4p; **27** 1p

My Wife's Secret Life ('19, Suspense) Kent devises a revenge plan against a woman whose husband ruined his marriage. *Jason Cermak, Blake Williams, Amber Lewis, Calix Fraser.* (TV14, 2:00) **LMN June 27** 8p; **28** 12a

Mysterious Island ★★★ ('61, Science Fiction) An escaped Union officer and his men land on Captain Nemo's isle of giant beasts. *Michael Craig, Joan Greenwood, Herbert Lom, Michael Callan.* (NR, 1:41) **TCM June 29** 8:30p

Mystery House ★★ ('38, Mystery) A private eye follows a trail of murders at a hunting lodge full of suspicious bankers. *Dick Purcell, Ann Sheridan, Anne Nagel, William Hopper.* BW (NR, :56) **TCM June 3** 12:45a

Mystery Men ★★½ ('99, Fantasy) Aspiring superheroes band together to defeat a villain when real superhero Captain Amazing disappears. *Hank Azaria, Janeane Garofalo, William H. Macy, Kel Mitchell.* (2:03) (V) **ECLASS June 28** 12:12a, 4:17p, **EACTN June 15** 4:45p, **MPLEX June 2** 4:05a, 11:45a; **12** 4:58a, 11:54a, 7:06p; **19** 10:33p; **20** 8:15a, 2:57p

Mystery Train ★★★ ('89, Comedy-Drama) Elvis haunts Japanese tourists, an Italian widow and a British outlaw at a Memphis hotel. *Masatoshi Nagase, Nicoletta Braschi, Joe Strummer, Youki Kudoh.* (R, 1:53) (AL, AS, N, V) **TCM June 13** 12:30a

Mystery Woman: At First Sight ★ ('06, Mystery) A sleuth reunites with her estranged mother, then must prove the woman is innocent of murder. *Kellie Martin, Clarence Williams III, Nina Siemaszko, Casey Sander.* (TVPG, 2:00) **HALLMV June 13** 11a

Mystery Woman: Game Time ('05, Mystery) A sleuth tries to solve the murder of a writer who has connections to the video-game business. *Kellie Martin, Clarence Williams III, Nina Siemaszko, Casey Sander.* (TVPG, 2:00) **HALLMV June 13** 9a

Mystery Woman: In the Shadows ★★★ ('07, Mystery) Amateur sleuth Samantha Kinsey is thrust into the world of espionage while searching for a KGB double agent. *Kellie Martin, Clarence Williams III, Nina Siemaszko, Casey Sander.* (TVPG, 2:00) **HALLMV June 13** 7p

Mystery Woman: Oh Baby ★ ('06, Mystery) A couple goes on the run when they are accused of a murder and leave their baby on Samantha's doorstep. *Kellie Martin, Clarence Williams III, Nina Siemaszko, Casey Sander.* (TVPG, 2:00) **HALLMV June 13** 3p

Mystery Woman: Redemption ★★ ('05, Mystery) An amateur sleuth searches for clues in the murder of a visitor at a bookstore. *Kellie Martin, Clarence Williams III, Nina Siemaszko, Casey Sander.* (TVPG, 2:00) **HALLMV June 13** 5p

Mystery Woman: Wild West Mystery ('06, Mystery) Samantha investigates the murder of a cowboy in Clint Taylor's traveling Wild West show. *Kellie Martin, Clarence Williams III, Nina Siemaszko, Casey Sander.* (TVPG, 2:00) **HALLMV June 13** 1p

Mystic Pizza ★★★ ('88, Romance-Comedy) Three teenage girls come of age one summer working in a pizza parlor in Mystic, Conn. *Julia Roberts, Annabeth Gish, Lili Taylor, Vincent D'Onofrio.* (R, 1:42) (AL, AS) **SUND June 5** 10:30a; **17** 12:30p; **18** 8a

N

Nadie Te Querrá Como Yo ('72, Drama) Una joven decide entrar a un convento para evitar un matrimonio forzado, pero es violada y queda embarazada. *Lucha Villa, Sara García, Hilda Aguirre* (1:30) (AS) **TELM June 8** 3a

The Naked Dawn ★★½ ('55, Crime Drama) A Mexican crook corrupts a farmer and his wife with the lure of easy money. *Arthur Kennedy, Betta St. John, Eugene Iglesias, Charlita.* (1:24) **RPLEX June 16** 1:17a, 6:36p; **20** 12:58p

THE NAKED GUN: FROM THE FILES OF POLICE SQUAD! ★★★½ ('88, Comedy) A blundering Los Angeles detective and his boss foil a plan to assassinate Queen Elizabeth. *Leslie Nielsen, George Kennedy, Priscilla Presley, Ricardo Montalban.* (PG-13, 1:25) (AL, AS, MV) **BBCA June 11** 8p; **12** 2p, **IFC-E June 5** 10a; **6** 12:30a; **21** 3p, 9p

NAKED GUN 33 1/3: THE FINAL INSULT ★★ ('94, Comedy) Ed coaxes his Police Squad pal Frank out of retirement to thwart a terrorist bombing. *Leslie Nielsen, Priscilla Presley, George Kennedy, O.J. Simpson.* (PG-13, 1:22) (AL, AS, V) **BBCA June 12** 12a, 6p, **IFC-E June 5** 2p; **6** 10:30a; **21** 11a, 5p

THE NAKED GUN 2 1/2: THE SMELL OF FEAR ★★½ ('91, Comedy) Frank and Ed of Police Squad blunder through another case, an energy-related plot in Washington, D.C. *Leslie Nielsen, Priscilla Presley, George Kennedy, O.J. Simpson.* (PG-13, 1:25) (AL, AS, MV) **BBCA June 11** 10p; **12** 4p, **IFC-E June 5** 12p; **6** 8:30a; **21** 1p, 7p

The Nanny Express ★★ ('09, Drama) A woman tries to heal a family when she becomes a nanny for a widower's two children. *Vanessa Marcil, Brennan Elliott, Dean Stockwell, Stacy Keach.* (TVPG, 2:00) **UP June 27** 10p

The Nanny Is Watching ('18, Suspense) Following a break-in, Scott and Mara decide to install a deluxe home security system and give their new nanny all of the pass codes. With the codes, the nanny torments the couple by controlling the smart home's system from her laptop. *Talya Carroll, Adam Huber, Cinta Laura Kiehl, Donna D'Errico.* (TV14, 2:00) **LMN June 14** 10a

Nanny Killer ('18, Suspense) Hardworking student Sarah takes a well-paying summer job as a nanny at a winery to offset tuition expenses. But she soon realizes something is off with the children she cares for when their mischievous pranks lead to deadly consequences. *Morgan Obenreder, Danielle Bisutti, Tucker Meek, Violet Hicks.* (TV14, 2:00) **LMN June 24** 8a

Nanny McPhee ★★½ ('05, Children's) A widower hires a mysterious woman who uses magic to control his seven unruly children. *Emma Thompson, Colin Firth, Kelly Macdonald, Derek Jacobi.* (1:40) (AL, AS) **EFAMLY June 3** 4:07a, 9:24a; **8** 9:10a, 9:58p; **13** 8:48a, 4:44p; **14** 3:45a; **18** 9:18a; **24** 1:05a, 12:38p; **28** 10a, 6:20p

Nanny McPhee Returns ★★½ ('10, Children's) Magical Nanny McPhee helps a harried mother who is trying to care for five children and tend to the family farm while her husband is away at war. *Emma Thompson, Maggie Gyllenhaal, Rhys Ifans, Maggie Smith.* (1:50) (AL, AS) **EFAMLY June 8** 10:49a, 11:38p; **18** 10:58a; **20** 5:05a; **23** 8:18p; **26** 10:52a

Nanny Nightmare ('17, Suspense) A harried housewife hires Owen, her longtime neighbor, to be a nanny to her newborn son. It isn't long, however, before Owen decides he would like to become the man of the house on a permanent basis. *Jake Manley, Erin Cahill, Brady Smith, Tyler Huth.* (TV14, 2:00) **LMN June 11** 6p

Nanny Seduction ('17, Suspense) A couple's newly adopted daughter disappears after they hire a seemingly perfect nanny. *Wes Brown, Erin Cahill, Valerie Azlynn, Austin Highsmith.* (TV14, 2:00) **LMN June 14** 6a

A Nanny's Revenge ('12, Suspense) A woman hatches a scheme to punish the man that she blames for the death of her parents. *Jodi Lyn O'Keefe, Victoria Pratt, Michael Woods, Cynthia Preston.* (TV14, 2:00) **LMN June 11** 10a

Narcotics: Pit of Despair ('67, Drama) A former classmate turned dealer lures a troubled high school student into drug addiction. *Kevin Tighe, Gerald LeRoy, Julie Connors, Narrated by Patrick Miller.* (NR, :29) (AS) **TCM June 6** 2:15a

National Lampoon's Animal House ★★★½ ('78, Comedy) Bluto, Otter and the rowdy Deltas make fools of the dean and the square Omegas at 1962 Faber College. *John Belushi, Kevin Bacon, Donald Sutherland, Karen Allen.* (1:51) (AL, AS, N) **RPLEX June 3** 1:15a, 11:33a, 8p; **8** 6:54a; **14** 5:50a, 4:23p, 11:50p; **20** 6:14a, 2:21p, 9:41p; **29** 1:23a, 4:07p

National Lampoon's Christmas Vacation ★★★ ('89, Comedy) The Griswolds spend the holiday in a garish way, especially when a country cousin pulls up in an RV. *Chevy Chase, Beverly D'Angelo, Randy Quaid, Diane Ladd.* (2:15) (AL, AS) **AMC June 6** 12:30a; **21** 6:45p; **22** 1:22a; **26** 11:45a, **BBCA June 7** 10a, 4p

National Lampoon's European Vacation ★★ ('85, Comedy) The Chicago Griswolds win a grand tour and head for the Old World to soak up culture. *Chevy Chase, Beverly D'Angelo, Dana Hill, Jason Lively.* (2:00) (AL, AS, BN) **AMC June 5** 10:30p; **6** 6a; **21** 12:45p; **25** 11p; **26** 2p, **BBCA June 7** 2p; **8** 12a

National Lampoon's Vacation ★★½ ('83, Comedy) The Griswolds and family head by station wagon for the California fun park Walley World. *Chevy Chase, Beverly D'Angelo, Christie Brinkley, Anthony Michael Hall.* (2:00) (AL, AS, N) **AMC June 5** 8p; **6** 3p; **21** 2:45p; **22** 1:30p; **25** 7p; **26** 4p, **BBCA June 7** 12p, 8p

National Lampoon's Van Wilder ★★ ('02, Comedy) An underachieving collegian needs money to stay in school after his father cuts off his funds. *Ryan Reynolds, Tara Reid, Tim Matheson, Kal Penn.* (2:00) (AL, AS, SSC) **MTV June 19** 12:30p

National Security ★★ ('03, Comedy) Two Los Angeles security guards try to stop a criminal mastermind and his gang of robbers. *Martin Lawrence, Steve Zahn, Colm Feore, Bill Duke.* (2:00) (AL, AS, V) **VH1 June 4** 6p

National Treasure ★★ ('04, Adventure) An adventurer must steal the Declaration of Independence and use its hidden map to find a legendary fortune. *Nicolas Cage, Diane Kruger, Justin Bartha, Sean Bean.* (3:10) (AS, V) **FREEFM June 27** 12:40p; **28** 9:40a

National Treasure: Book of Secrets ★★ ('07, Action) A page from the diary of John Wilkes Booth implicates Ben Gates' great-great grandfather as a major conspirator in the assassination of President Lincoln. *Nicolas Cage, Jon Voight, Harvey Keitel, Ed Harris.* (2:40) (AS, V) **FREEFM June 27** 3:50p; **28** 12:50p

Natural Born Killers ★★★ ('94, Crime Drama) Two young lovers embark on a blood-drenched killing spree that quickly propels them to celebrity status. *Woody Harrelson, Juliette Lewis, Robert Downey Jr., Tommy Lee Jones.* (R, 1:59) (AL, AS, GV) **ENCR-W June 4** 12:32a; **16** 12:43a, **ECLASS June 13** 1:58a, 6:59p; **19** 11:45p, **ESUSP June 8** 9:38p; **27** 3:29p, 10:58p; **29** 9p; **30** 1:48p

Nature of Love ('20, Romance-Comedy) City girl Katie is writing a magazine feature on a glamping resort. Far from sporty, she faces her fears trying the camp's activities with Will, a rugged outdoorsman and nature guide. *Christopher Russell, Emilie Ullerup.* (2:00) **HALL June 10** 6p; **25** 4p

Navy Blues ★★★ ('41, Musical Comedy) A sailor and his buddy need a singer's allure to win a gunnery-contest bet in Honolulu. *Ann Sheridan, Jack Oakie, Martha Raye, Jack Haley.* BW (NR, 1:48) **TCM June 17** 3a

Nazis on Drugs: Hitler and the Blitzkrieg An incredible, long-hidden history of a devious plan to make German soldiers invincible. (TV14, 1:59) **HIST June 7** 10:04p; **8** 2:06a

'Neath the Arizona Skies ★½ ('34, Western) A cowboy vows to help a young half-Native American girl who must find her white father in order to claim her hefty inheritance after the death of her mother. *John Wayne, Sheila Terry, Yakima Canutt, Buffalo Bill Jr.* BW (NR, :56) **EWESTN June 21** 6:49a

Need for Speed ★★ ('14, Action) Determined to take down his treacherous rival, a street-car racer runs through a cross-country net of cops and bounty hunters to enter the most prestigious race in the underground racing circuit. *Aaron Paul, Dominic Cooper, Imogen Poots, Scott Mescudi.* (3:00) (AL, AS, N) **SYFY June 30** 2p

Needful Things ★★ ('93, Horror) Maine townsfolk play deadly pranks for a sinister shopkeeper who alarms the sheriff. *Max von Sydow, Ed Harris, Bonnie Bedelia, Amanda Plummer.* (R, 2:00) (AL, AS, V) **ESUSP June 9** 12:51p; **15** 5:06p; **26** 3p; **27** 12:16a

The Neighbor in the Window ('20, Suspense) When Karen, her husband Scott and their young son relocate to Washington for Scott's job, Karen looks forward to starting a new life. However, soon after she meets Lisa, her charming neighbor, her life starts to spiral out of control. *Jamie-Lynn Sigler, Jenn Lyon, Alison Wandzura, Hannah Zirke.* (TV14, 2:00) **LMN June 22** 6p

Neighbors 2: Sorority Rising ★★½ ('16, Comedy) A man, his pregnant wife and their former neighbor clash with wild and rebellious sorority sisters. *Seth Rogen, Zac Efron, Rose Byrne, Chloë Grace Moretz.* (2:00) (AL, AS, N) **FX June 20** 4p; **21** 10:30a

Neil Young Journeys ★★½ ('11, Documentary) Canadian-born singer Neil Young returns to his hometown of Omemee, Ont., and later performs a solo concert at Toronto's Massey Hall. *Neil Young.* (PG, 1:27) (AL, AS) **ENCR-W June 30** 11:36a

Nerve ★★½ ('16, Suspense) Partnered with a mysterious stranger, a high school senior joins a popular online game that dares players to perform increasingly dangerous stunts. *Emma Roberts, Dave Franco, Juliette Lewis, Emily Meade.* (PG-13, 1:36) (AL, AS, N, V) **FXM June 6** 10p; **11** 11p; **16** 8:30p, 10:25p

Nevada Smith ★★★ ('66, Western) The part-Indian character from Harold Robbins' The Carpetbaggers hunts down his parents' killers. *Steve McQueen, Karl Malden, Brian Keith, Arthur Kennedy.* (2:14) **RPLEX June 9** 11:37p; **10** 8:32a, 4:08p; **25** 12:06a, 2:48p

Never Die Alone ★★ ('04, Suspense) An aspiring writer learns about the rise and fall of a ruthless Los Angeles drug dealer. *DMX, David Arquette, Michael Ealy, Reagan Gomez-Preston.* (R, 1:28) (AL, AS, GV, N) **EBLACK June 14** 12:38a; **17** 10p; **26** 7:27a, 4:39p, **ESUSP June 20** 12:21a, 10:58a; **24** 8:27a

Neverknock ('17, Horror) After Grace and her friends ignore the warnings of a local urban legend, they unleash a creature called Neverknock, which uses their fears to kill them. *Jodelle Ferland, Dominique Provost-Chalkley, Lola Flanery, Eliana Jones.* (TV14, 2:02) **SYFY June 13** 1:57a

The New Centurions ★★★ ('72, Drama) A veteran Los Angeles police sergeant works with a rookie going to law school. *George C. Scott, Stacy Keach, Jane Alexander, Scott Wilson.* (R, 1:43) (AL, AS, GV) **TCM June 20** 1a

The New Edition Story The ups and downs of the stars of the R&B/pop group New Edition; from their rise to fame and popularity in the 1980s, as well as the bumps on their road to stardom, including personality clashes, fights and breakups. (TV14, 2:30) **BET June 6** 2p, 4:30p, 7p

New Jack City ★★★ ('91, Crime Drama) Undercover officers and their boss target the king of a high-tech New York crack syndicate, the CMB. *Wesley Snipes, Ice-T, Judd Nelson, Mario Van Peebles.* (3:00) (AL, AS, BN, GV) **BET June 1** 6p

New Moon ★★½ ('40, Musical) A Paris belle meets a duke sold into slavery on a ship bound for 18th-century New Orleans. *Jeanette MacDonald, Nelson Eddy, Mary Boland, George Zucco.* BW (NR, 1:45) **TCM June 18** 7:30a

New Orleans ★½ ('47, Musical) A businessman relocates to Chicago and entertains his patrons with jazz by Louis Armstrong. *Arturo de Cordova, Dorothy Patrick, Marjorie Lord, Irene Rich.* BW (NR, 1:29) **TCM June 25** 5p

NEXT FRIDAY ★★ ('00, Comedy) To avoid being beaten up, a young man goes to live with his uncle, who just won the lottery. *Ice Cube, Mike Epps, Justin Pierce, John Witherspoon.* (2:00) (AL, AS) **TBS June 12** 10p; **13** 5p; **28** 1:45p; **29** 4a, **TRU June 13** 10a, 12:15p

Niagara ★★★ ('53, Suspense) A blonde and her lover plot to kill her edgy husband at Niagara Falls. *Marilyn Monroe, Joseph Cotten, Jean Peters, Casey Adams.* (NR, 1:29) (AS, MV) **TCM June 19** 1:30p

Night and the City ★★★ ('50, Crime Drama) In London's seamy underworld, a dishonest wrestling promoter finds himself a marked man after crossing a crime kingpin. *Richard Widmark, Gene Tierney, Googie Withers, Stanislaus Zbyszko.* BW (NR, 1:35) **TCM June 19** 3:15p

Night at the Museum ★★½ ('06, Children's) A night watchman at a museum of natural history discovers that exhibits come alive after the building closes. *Ben Stiller, Carla Gugino, Dick Van Dyke, Mickey Rooney.* (PG, 1:48) (AL, AS) **ENCR-W June 13** 6:09p; **14** 2p; **24** 3:14a, 3:34p, 10:27p; **28** 7:09p; **29** 7:48a

NIGHT AT THE MUSEUM: BATTLE OF THE SMITHSONIAN ★★½ ('09, Children's) Larry Daley joins forces with Teddy Roosevelt, Amelia Earhart and others to prevent four of history's worst villains from conquering the world. *Ben Stiller, Robin Williams, Amy Adams, Owen Wilson.* (PG, 1:45) (AL, AS) **EFAMLY June 4** 7:16a, 2:14p, 10:29p; **7** 1:13a, 11:19a, 9:32p; **10** 12:49a, 11:13a, 8p, **ENCR-W June 13** 8p; **14** 8:17a, 3:51p; **18** 8:31a, 7:13p; **28** 9p; **29** 9:39a, **ECLASS June 1** 8:37a, 7:29p; **23** 8:49a, 9:13p

THE NIGHT OF THE GRIZZLY ★★½ ('66, Western) A lawman turns rancher with his wife and family, facing a bad neighbor and a bear killing livestock. *Clint Walker, Martha Hyer, Keenan Wynn, Nancy Kulp.* (1:45) **MPLEX June 15** 3:40a, 5p

A Night to Regret ('18, Suspense) College student Chelsea Bilson and her mother must fight for their lives when a webcam stalker becomes obsessed with Chelsea's beauty. *Mollee Gray, Marguerite Moreau, Tina Huang, Kirstin Pfeiffer.* (TV14, 2:00) (AS) **LMN June 10** 8a

Nightmare Best Friend ('18, Crime Drama) Katy is delighted to reconnect with her old high school friend, Gina. But when Gina's boyfriend, Ray, also shows up, it turns out that the surprise reunion wasn't so impromptu after all — the couple want Katy to help them rob her workplace. *Rosslyn Luke, Jackie Moore, Brandon Howell, Frank Gerrish.* (TV14, 2:00) **LMN June 8** 10a

Nightmare Nurse ('16, Crime Drama) After a bad accident, Brooke's boyfriend Lance requires at-home care during his recovery. His attractive nurse seems perfect until her troubled past comes to light, making it apparent to the happy couple that someone is trying to destroy their lives. *Rene Ashton, Sarah Butler, Michael Finn, Steven Good.* (TV14, 2:00) **LMN June 23** 2p

Nightmare Tenant ('19, Suspense) When a woman rents out her college-bound daughter's room to a young woman, she doesn't realize that the girl is her daughter's vengeful high school rival. *Lauralee Bell, Virginia Tucker, Heather Hopkins, Jon Briddell.* (TV14, 2:00) **LMN June 25** 4p

NINE LIVES ★ ('04, Suspense) Injected with a mind-controlling drug, a former soldier goes on the run to find the antidote. *Wesley Snipes, Jacqueline Obradors, Stuart Wilson, Kim Coates.* (1:40) (AL, AS, V) **HDMOV June 2** 12:50p; **10** 7:50p, 11:20p; **16** 12:35p; **23** 12:45p; **28** 4:20p; **29** 10:15a

Nine Lives ★½ ('16, Comedy) A workaholic billionaire tries to communicate with his family when a bizarre turn of events traps him inside the body of a cat named Mr. Fuzzypants. *Kevin Spacey, Jennifer Garner, Robbie Amell, Cheryl Hines.* (PG, 1:29) (AL, AS) **FXM June 29** 10p

9 to 5 ★★★ ('80, Comedy) Three fed-up secretaries kidnap their sexist boss and force him to authorize office improvements. *Jane Fonda, Lily Tomlin, Dolly Parton, Dabney Coleman.* (PG, 1:50) (AL, AS) **ECLASS June 2** 11:02a, 11:45p; **10** 11:07a; **19** 6:51a, 1:58p, 9:08p

The Nines ★★ ('07, Drama) An actor is under house arrest, a TV show chronicles a sitcom production, and a video-game designer and his family become stranded in the woods. *Ryan Reynolds, Hope Davis, Melissa McCarthy, Elle Fanning.* (1:45) (AL, AS) **FLIX June 2** 11:45a; **8** 9:45a; **11** 4p; **14** 10a; **20** 5:45a; **27** 7:15a

El niño y el Papa ('87, Drama) Un niño quiere pedirle al Papa que lo ayude a encontrar a su madre luego del gran terremoto ocurrido en 1985 en la Ciudad de México. *Andrés García, Verónica Castro, Christopher Lago, Bruno Rey.* (1:30) **TELM June 13** 3a

Nitro Circus: The Movie ★½ ('12, Comedy) Travis Pastrana and his band of highly skilled adrenaline junkies perform dangerous stunts in the world of action sports. *Travis Pastrana, Jolene Van Vugt, Tommy Passemante, Jim DeChamp.* (1:34) (AL, AS) **IPLEX June 3** 7:56a; **8** 10:43a; **21** 10:09a; **29** 2:02a, 10:25a, **MPLEX June 16** 2:15a, 11:39a; **24** 12:02a

No Direction Home: Bob Dylan ★★★ ('05, Documentary) Filmmaker Martin Scorsese traces Bob Dylan's evolution from folk troubadour to iconic rock star. Live concert footage and press conferences from the 1960s and a new interview with Dylan are used to draw a portrait of the legendary singer-songwriter. (3:30) **HDMOV June 3** 3:10a

No Escape Room ('18, Drama) A father and daughter check out a small town's escape room and discover something sinister about the place. *Jeni Ross, Mark Ghanimé, Brianna Barnes, Hazma Haq.* (2:00) **SYFY June 7** 2a

No Good Deed ★½ ('14, Suspense) An unsuspecting Atlanta woman lets in a charming stranger to use her phone and soon believes the adage no good deed goes unpunished when he takes over her home and terrorizes her family. *Idris Elba, Taraji P. Henson, Leslie Bibb, Kate del Castillo.* (PG-13, 1:24) (AL, AS, V) **FXM June 28** 11:15p; **29** 12p

No Good Deed Goes Unpunished ('20, Suspense) A single mother becomes an unexpected hero after saving a stranger's life during an armed robbery. Intent on paying her back, the man's appreciation soon turns to obsession as he weaves his way into every aspect of her life. *Michelle Borth, Mark Rendall, Cristina Rosato, Noah James Turcotte.* (2:00) **LMN June 25** 2p

No More Ladies ★★½ ('35, Romance-Comedy) A socialite tries to reform her playboy husband while another man waits patiently for her. *Joan Crawford, Robert Montgomery, Franchot Tone, Edna Mae Oliver.* BW (NR, 1:21) **TCM June 12** 3a

No Noise ('23, Comedy) Silent. A gang of children visit their friend in a hospital. *Joe Cobb, Jackie Condon, Mickey Daniels, Jack Davis.* BW (NR, :20) **TCM June 21** 9:20p

No One Would Tell ('18, Drama) Laura Collins, a single mom to daughter Sarah, is thrilled when Sarah begins dating the popular and charismatic Rob Tennison. It soon becomes clear that Rob has a darker, possessive side. *Shannen Doherty, Matreya Scarrwener, Callan Potter, Mira Sorvino.* (TV14, 2:00) **LMN June 6** 12p

No Way Out ★★★ ('87, Suspense) The secretary of Defense forces a Pentagon naval aide to lead a manhunt for a Soviet spy during a murder cover-up. *Kevin Costner, Gene Hackman, Sean Young, Will Patton.* (R, 1:53) (AL, AS, N, V) **ESUSP June 3** 3:25a, 5:49p; **19** 12:10p; **27** 4:33a, 7p, **EACTN June 16** 12:22p; **22** 8:16a, 7p

Noah ★★★ ('14, Historical Drama) God chooses Noah to build an ark and save the animals and his family from an apocalyptic flood. *Russell Crowe, Jennifer Connelly, Emma Watson, Anthony Hopkins.* (3:00) (AS, V) **FX June 8** 7a, 11a

Non-Stop ★★½ ('14, Action) During a flight from New York to London, a federal air marshal receives a series of text messages informing him that a passenger will be killed every 20 minutes until the airline transfers $150 million to an offshore account. *Liam Neeson, Julianne Moore, Anson Mount, Scoot McNairy.* (2:00) (AL, AS, V) **TNT June 23** 12a, 10p

Nora Prentiss ★★ ('47, Crime Drama) A nightclub singer inspires a doctor to fake his own murder, for which he stands trial. *Ann Sheridan, Kent Smith, Bruce Bennett, Robert Alda.* BW (NR, 1:50) **TCM June 16** 5p

Norbit ★½ ('07, Comedy) Though married to a terrible shrew, a man tries to figure out a way to be with his childhood sweetheart, who has just moved back into town. *Eddie Murphy, Thandie Newton, Cuba Gooding Jr., Eddie Griffin.* (2:00) (AL, AS, N) **TBS June 27** 4a, **TRU June 7** 10a

NORTH BY NORTHWEST ★★★★ ('59, Suspense) Mistaken identity spurs a foreign spy to pursue an innocent New Yorker, all the way to Mount Rushmore. *Cary Grant, Eva Marie Saint, James Mason, Leo G. Carroll.* (NR, 2:16) **TCM June 13** 12:15p

Notorious ★★½ ('09, Biography) Christopher Wallace rises from the streets of Brooklyn as rap artist Notorious B.I.G., then is shot to death in 1997. *Angela Bassett, Derek Luke, Jamal Woolard, Anthony Mackie.* (R, 2:02) (AL, AS, N, SSC) **EBLACK June 4** 12:06p, 10p; **9** 12:37a; **14** 2:09a, 12:13p; **20** 1:14a, 10p; **24** 1:38a, 3:53p, **ECLASS June 18** 7:15a; **29** 6:50p

A Novel Romance ('15, Romance) A best-selling romance novelist moves to Portland to cure his writer's block and unknowingly falls in love with his biggest critic. When their true identities are revealed, they have to find the courage to take a leap of faith. *Amy Acker, Dylan Bruce, Camille Mitchell, Tammy Gillis.* (TVG, 2:00) **HALL June 14** 1a; **26** 2p

Now You See Me ★★½ ('13, Comedy-Drama) A federal agent and an Interpol detective play a cat-and-mouse game with cunning illusionists who rob corrupt business leaders during their performances, then funnel the money to members of the audience. *Jesse Eisenberg, Mark Ruffalo, Woody Harrelson, Mélanie Laurent.* (2:30) (AL, AS) **FX June 1** 3p; **2** 11:30a

Now You See Me 2 ★★ ('16, Adventure) A devious tech wizard forces the illusionists known as the Four Horsemen to steal a powerful chip that can control all of the world's computers. *Jesse Eisenberg, Mark Ruffalo, Woody Harrelson, Dave Franco.* (3:00) (AL, AS, V) **FX June 9** 4p; **10** 2p

NURSE BETTY ★★★ ('00, Comedy) After seeing her no-good husband killed by hit men, a woman thinks she is a nurse who must find her lover, a soap-opera doctor. *Morgan Freeman, Renée Zellweger, Chris Rock, Greg Kinnear.* (R, 1:48) (AL, AS, V) **EBLACK June 1** 11:42a; **11** 4:31p, **IPLEX June 9** 11:21a, 9p; **13** 1:59p; **14** 9:31a; **30** 12:59a, 12:10p

The Nutty Professor ★★★ ('96, Comedy) An obese scientist drops the pounds and his poor self-image when a secret formula turns him into a slender ladies man. *Eddie Murphy, Jada Pinkett, James Coburn, Larry Miller.* (PG-13, 1:35) (AS) **ENCR-W June 13** 9:47p; **14** 5:07a; **18** 5:35p; **19** 12:10p; **29** 11:26a, **EBLACK June 5** 11:08a, 6:22p;

All Times Pacific. Not all networks are available in all areas.

6 6:22a; **21** 6:11a, 1:09p, 8:22p; **24** 11:50p; **25** 6:04a, 12:56p, **ECLASS June 8** 11:17a, 9:22p; **16** 9:09a, 11:45p

O

O ★★½ ('01, Drama) Jealous of his popularity, a teenager at a private school hatches a scheme to ruin his basketball teammate's life. *Mekhi Phifer, Josh Hartnett, Julia Stiles, Andrew Keegan.* (R, 1:35) (AL, AS, SSC, V) **ESUSP June 16** 7:45a

Oblivion ★★½ ('13, Science Fiction) Two weeks before he is scheduled to depart from devastated planet Earth forever, a drone repairman rescues a woman from a downed spaceship, triggering a final battle to save mankind. *Tom Cruise, Morgan Freeman, Olga Kurylenko, Andrea Riseborough.* (2:30) (AL, AS, N, V) **TNT June 3** 3p

Obsessed ★½ ('09, Suspense) A successful, happily married executive becomes the object of unwanted affection from a temp worker at his company. *Idris Elba, Beyoncé Knowles, Ali Larter, Christine Lahti.* (2:30) (AL, AS, V) **VH1 June 12** 4p, 10p

Ocean's Eleven ★★★ ('01, Comedy-Drama) A parolee organizes a gang to steal $150 million from three Las Vegas casinos in a single heist. *George Clooney, Matt Damon, Andy Garcia, Brad Pitt.* (2:30) (AL, AS) **AMC June 7** 12:30p; **8** 2:10a; **20** 2:30p; **21** 7:15a; **29** 2:10a, 4:30p

Ocean's Thirteen ★★★ ('07, Comedy-Drama) Danny Ocean and his gang plot revenge against a casino owner who wronged one of their own. *George Clooney, Brad Pitt, Matt Damon, Andy Garcia.* (3:00) (AS) **AMC June 7** 6p; **8** 4p; **20** 8p; **21** 12:25a; **29** 10p; **30** 3p

Ocean's Twelve ★★★ ('04, Comedy-Drama) To pay back casino boss Terry Benedict, Danny Ocean and his team of criminals plan an elaborate heist in Europe. *George Clooney, Brad Pitt, Matt Damon, Catherine Zeta-Jones.* (3:00) (AL, AS) **AMC June 7** 3p, 11:10p; **20** 5p; **21** 9:45a; **29** 7p; **30** 12p

October Sky ★★★½ ('99, Docudrama) Not wanting to be a miner, a young West Virginian builds rockets with his friends and later becomes a NASA scientist. *Jake Gyllenhaal, Chris Cooper, Laura Dern, Chris Owen.* (PG, 1:48) (AL, AS) **ENCR-W June 6** 8:28a

Odds Against Tomorrow ★★★ ('59, Crime Drama) Racial tension flares up among an ex-cop, a bigot and a black entertainer who band together to rob a bank. *Harry Belafonte, Robert Ryan, Shelley Winters, Ed Begley.* BW (NR, 1:35) (AL, AS) **TCM June 15** 5p

Office Space ★★½ ('99, Comedy) A computer programmer's hypnosis-induced, lackadaisical attitude about work puts him on the corporate fast-track. *Ron Livingston, Jennifer Aniston, David Herman, Ajay Naidu.* (2:00) (AL, AS) **BRAVO June 3** 12a, 2a

Old School ★★½ ('03, Comedy) Three friends try to recapture the fun of their college years by starting their own off-campus fraternity. *Luke Wilson, Will Ferrell, Vince Vaughn, Jeremy Piven.* (R, 1:30) (AL, AS, N, SSC) **IFC-E June 5** 4p, 8:15p; **20** 6p, 10:30p

The Omen ★★ ('06, Horror) An American diplomat and his wife learn that the child they adopted may be the son of Satan. *Liev Schreiber, Julia Stiles, Mia Farrow, David Thewlis.* (R, 1:50) (AL, AS, V) **ECLASS June 4** 1:31a, 1:50p; **17** 3:04a

The Omen ★★★ ('76, Horror) A U.S. diplomat and his wife adopt the infant Damien in Rome, then find out he's the Antichrist. *Gregory Peck, Lee Remick, David Warner, Billie Whitelaw.* (R, 1:51) (AL, AS, GV) **ESUSP June 11** 1:15a; **21** 8a, 7:06p; **29** 2:48a

Ominous ('15, Horror) Michael and Rachel take a stranger's offer to resurrect their 6-year-old son, but the child who returns is not the one they once knew. *Barry Watson, Esmé Bianco, Gavin Lewis, Mark Lindsay Chapman.* (TV14, 2:00) **SYFY June 3** 9a; **4** 2a

On the Riviera ★★½ ('51, Musical Comedy) A U.S. entertainer doubles for a French aviator at a party and confuses his look-alike's wife. *Danny Kaye, Gene Tierney, Corinne Calvet, Marcel Dalio.* (NR, 1:30) **FXM June 17** 6:10a; **18** 4:25a

Once Upon a Date ('19, Romance) Real estate developers try to buy a struggling family-owned theater. *Katrina Bowden, Dean Geyer, Chris Brochu, Titus Makin Jr.* (2:00) **UP June 6** 8p

Once Upon a Prince ('18, Romance-Comedy) Susanna accepts help one day from Nate at her parents' store in Georgia. Sparks between them fly, but when a photo of them gets leaked to the press, Susanna is in for the shock of her life when Nate is called back home for his coronation as a king. *Megan Park, Jonathan Keltz, Kayla Wallace, Charles Jarman.* (TVG, 2:00) **HALL June 21** 1a; **30** 4p

One Million Years B.C. ★★½ ('66, Adventure) An exile from a hostile tribe woos a woman from a gentle tribe amid monsters and an earthquake. *Raquel Welch, John Richardson, Martine Beswick, Percy Herbert.* (NR, 1:32) **TCM June 11** 12:15a

One More Tomorrow ★★½ ('46, Drama) A playboy marries a gold digger instead of the photographer he loves. *Ann Sheridan, Dennis Morgan, Alexis Smith, Jack Carson.* BW (NR, 1:28) **TCM June 30** 9p

One More Train to Rob ★★½ ('71, Western) Chinese friends help a train robber get even with a partner for railroading him to prison. *George Peppard, Diana Muldaur, John Vernon, France Nuyen.* (GP, 1:48) (AS, V) **EWESTN June 11** 12:48a, 7:02a, 8:04p; **20** 2:50a; **29** 9:56p; **30** 12:11p

One Nightmare Stand ('18, Suspense) A woman is haunted by the brief affair that she had while separated from her husband. With her scorned lover refusing to give up, she must fight to keep her family and her secret safe. *Gina Holden, Johnny Lee, Corin Nemec, Alexandria Deberry.* (TV14, 2:00) **LMN June 20** 12p

One Small Indiscretion ('17, Suspense) A young woman hatches a devious plan to destroy the life of her father's former mistress as revenge for the affair in the past. *Ashley Scott, Tiera Skovbye, Cru Ennis, Johnny Visotcky.* (TV14, 2:00) **LIFE June 13** 12p

One Winter Weekend ('18, Romance) Burned out on dating, Cara, a magazine writer, decides to go on a dating detox. She plans a ski getaway with her best friend, but the resort mistakenly double-books them with two eligible men, including Ben, an entrepreneur. *Taylor Cole, Jack Turner, Rukiya Bernard, Dewshane Williams.* (TVG, 2:00) **HALL June 3** 12p

The Onion Movie ('08, Comedy) Hilarity ensues when a veteran anchorman refuses to adhere to corporate standards. *Daniel Dae Kim, Steven Seagal, Len Cariou, Nick Chinlund.* (1:23) (AL, AS) **IPLEX June 6** 11:10a; **7** 12:33a; **15** 11:57a; **16** 7:27a; **24** 5:14a; **26** 5:24p

Only Lovers Left Alive ★★★ ('13, Drama) Artistic, sophisticated and centuries old, two vampire lovers ponder their ultimate place in modern society. *Tilda Swinton, Tom Hiddleston, Anton Yelchin, Mia Wasikowska.* (2:08) (AL, AS, BN) **ESUSP June 11** 1:45p; **28** 3:10p, 10:58p, **IPLEX June 5** 2:32p, 10:52p; **8** 5:16p; **24** 6:55p; **25** 2:06a

Only the Brave ★★★ ('17, Drama) The Granite Mountain Hotshots become one of the most elite firefighting teams in the country. Watching over lives, homes and everything people hold dear, they forge a unique brotherhood that comes into focus with one fateful fire in Yarnell, Ariz. *Josh Brolin, Miles Teller, Jeff Bridges, Jennifer Connelly.* (3:00) (AL, AS) **FX June 12** 12a, 10:30a, **FXM June 24** 4:35p; **25** 12p, **FXX June 17** 11a; **18** 9a

Open Marriage ('17, Drama) A couple agree to an open relationship with their friends but are ill-prepared for the jealousy, heartbreak and betrayal that soon follow. *Tilky Jones, Nikki Leigh, Kelly Dowdle, Jason Tobias.* (TV14, 2:00) (AS) **LMN June 28** 10a

Operación 67 ('67, Acción) Una banda oriental intenta falsificar las placas con que se imprimen los billetes de un país latino para desestabilizarlo. *Jorge Rivero, Santo, Lilia del Valle* (1:30) **TELM June 7** 2a

The Opposite Sex ★★★ ('56, Musical Comedy) Catty Park Avenue women teach a friend how to win her husband back from a sexpot. *June Allyson, Joan Collins, Dolores Gray, Ann Sheridan.* (NR, 1:57) **TCM June 17** 12:45a

Orange County ★★½ ('02, Comedy) A high schooler tries to fix a mistake after his guidance counselor sends the wrong papers to Stanford University. *Colin Hanks, Jack Black, Catherine O'Hara, Schuyler Fisk.* (1:30) (AL, AS) **HDMOV June 9** 7:45p, 11p; **10** 7:15a; **19** 6p, 9:15p; **22** 12:15p; **23** 9:10a; **26** 2:50p; **27** 6:30a

The Order ★½ ('03, Suspense) A priest meets an immortal who can offer absolution to confessors by swallowing their sins. *Heath Ledger, Shannyn Sossamon, Benno Fürmann, Mark Addy.* (R, 1:42) (AL, AS, V) **ESUSP June 8** 5:20a; **24** 1:35p, 10:52p

The Original Kings of Comedy ★★½ ('00, Documentary) Spike Lee directed this document of an evening of stand-up comedy performed by four prominent black entertainers. *Cedric the Entertainer, Steve Harvey, D.L. Hughley, Bernie Mac.* (3:00) (AL, AS) **BET June 27** 11p

Original Sin ★½ ('01, Suspense) A Cuban tycoon enters a world of deception after marrying a beautiful mail-order bride from America. *Antonio Banderas, Angelina Jolie, Thomas Jane, Jack Thompson.* (R, 1:52) (AS, N, SSC, V) **ESUSP June 15** 9:43a; **24** 3:09a

Orlando ★★★ ('92, Fantasy) A favorite of Queen Elizabeth I, an ageless aristocrat lives 400 years and experiences life both as a man and as a woman. *Tilda Swinton, Billy Zane, Lothaire Bluteau, John Wood.* (PG-13, 1:33) (AS) **TCM June 26** 9:15p

The Other End of the Line ★★ ('08, Romance) Although she is already engaged, an employee at a call center in India makes a romantic connection with an American, and flies to San Francisco to meet him. *Shriya Saran, Jesse Metcalfe, Larry Miller, Anupam Kher.* (1:45) (AS) **FLIX June 10** 11:15p; **12** 1:15p

Other People's Money ★★½ ('91, Comedy) A Wall Street raider lusts for the lawyer of the old-fashioned company he's raiding. *Danny DeVito, Penelope Ann Miller, Gregory Peck, Piper Laurie.* (R, 1:41) (AL, AS) **ECLASS June 17** 1:04p

The Other Woman ★★ ('14, Romance-Comedy) A wife and two mistresses join forces to take revenge on the suave cad who betrayed all of them. *Cameron Diaz, Leslie Mann, Kate Upton, Nikolaj Coster-Waldau.* (PG-13, 1:49) (AL, AS) **FX June 15** 12:30p; **16** 9a, **FXM June 5** 5:20p, 7:35p; **8** 4:25p, 6:40p; **18** 3:50p, 6:05p, **FXX June 27** 12p; **28** 4a

The Ottoman Lieutenant ★★ ('17, Historical Drama) A strong-willed woman joins a remote medical mission within the Ottoman Empire, where she finds her loyalty tested to both an American doctor and the mission's founder when she falls in love with their perceived enemy. *Michiel Huisman, Hera Hilmar, Josh Hartnett, Ben Kingsley.* (1:53) (AS, V) **IPLEX June 9** 5:18a, 1:14p; **19** 11:35a, 9p; **20** 5:31a

Ouija ★½ ('14, Horror) Teens unwittingly awaken a dark power when they use an antique Ouija board to try to communicate with a friend who recently died. *Olivia Cooke, Daren Kagasoff, Douglas Smith, Bianca Santos.* (PG-13, 1:25) (AS, V) **FX June 26** 1a, **FXM June 13** 1:55p; **14** 12p

Ouija: Origin of Evil ★★½ ('16, Horror) A séance scam leads to terror when an evil spirit possesses a widow's youngest daughter in 1967 Los Angeles. *Elizabeth Reaser, Annalise Basso, Lulu Wilson, Henry Thomas.* (PG-13, 1:39) (AS) **FXM June 13** 3:45p; **14** 1:50p

Our Betters ★★½ ('33, Comedy) An American hardware heiress marries a lord and shocks London society with her parties. *Constance Bennett, Gilbert Roland, Anita Louise, Violet Kemble Cooper.* BW (NR, 1:23) **TCM June 12** 5p

Our Man in Marrakesh ★★ ('66, Comedy) Moroccan gangsters involve an American tourist in a complex espionage scheme. *Tony Randall, Senta Berger, Terry-Thomas, Herbert Lom.* (NR, 1:32) **TCM June 7** 1a

Our Nanny's Killer Secret ('17, Suspense) A woman hires a seemingly perfect nanny to help with her twin baby boys, only to discover that the young woman is the daughter she gave up for adoption at birth. *Lindsay Hartley, Freya Tingley, Madison Adams, Nicole Bilderback.* (TV14, 2:00) (AS) **LMN June 11** 2p

Our Vines Have Tender Grapes ★★½ ('45, Drama) A Norwegian farmer lovingly raises his daughter in Benson Junction, Wis. *Edward G. Robinson, Margaret O'Brien, James Craig, Agnes Moorehead.* BW (NR, 1:45) **TCM June 21** 10:30a

Out of the Furnace ★★★ ('13, Crime Drama) A steelworker takes matters into his own hands when his brother joins one of the Northeast's most-ruthless crime syndicates, then disappears. *Christian Bale, Woody Harrelson, Casey Affleck, Forest Whitaker.* (R, 1:56) (AL, AS, GV) **ENCR-W June 4** 6:25a; **5** 12:23a; **24** 10:23a, **EBLACK June 19** 2:02a, 4:10p

Outland ★★★ ('81, Science Fiction) A 21st-century lawman has a showdown with company goons at a mining colony on one of Jupiter's moons. *Sean Connery, Peter Boyle, Frances Sternhagen, James B. Sikking.* (1:51) (AL, AS, BN, V) **RPLEX June 6** 12:49a, 2:28p; **14** 9:58p; **15** 8:24a, 3:05p; **19** 11:19p; **23** 7:03a, 4:36p; **29** 4:58a

The Outlaw Josey Wales ★★★ ('76, Western) A Missouri farmer hunts down the Union soldiers who killed his family and left him for dead. *Clint Eastwood, Chief Dan George, Sondra Locke, Bill McKinney.* (2:01) (AL, AS, BN, R, V) **HIST June 18** 1:59p, 4p

Outlaw's Son ★★ ('57, Western) The son of a gunfighter grows up to be a deputy marshal, then turns outlaw. *Dane Clark, Ben Cooper, Lori Nelson, Ellen Drew.* BW (NR, 1:29) **EWESTN June 6** 1:29p; **12** 6:19a; **21** 3:30p, 11:41p; **22** 9:16a

Over the Moon in Love ('19, Romance) With her matchmaking business on the verge of closing, a woman finds herself in the unique position of being featured in a magazine, but she must set up the writer with her childhood friend. *Jessica Lowndes, Wes Brown, Miranda Frigon, Naika Toussaint.* (TVG, 2:00) **HALL June 14** 11a; **24** 4p

OVER THE TOP ★½ ('87, Action) A trucker yanks his snooty son out of military school and goes to Las Vegas to arm-wrestle. *Sylvester Stallone, David Mendenhall, Robert Loggia, Susan Blakely.* (1:40) (AL, V) **HDMOV June 5** 3:35a, 12:35p; **12** 4:20p; **13** 9:35a; **18** 2:20p; **21** 6p; **22** 9a; **25** 6a; **27** 11:15a

Overboard ★★½ ('87, Comedy) A yachtsman's wife falls overboard, forgets who she is and becomes an Oregon carpenter's mate. *Goldie Hawn, Kurt Russell, Edward Herrmann, Katherine Helmond.* (2:00) (AL, AS) **OVATN June 1** 4p; **6** 5p;

7 11a; **12** 4p; **16** 10p; **25** 4p, **UP June 5** 6p; **7** 2p; **20** 4p, 6p, 8p; **28** 4p

P

Pacific Rim Uprising ★★ ('18, Science Fiction) Rebellious pilot Jake Pentecost and his estranged sister must lead a brave new generation of fighters against otherworldly monsters that want to destroy humanity. *John Boyega, Scott Eastwood, Jing Tian, Cailee Spaeny.* (2:30) (AL, AS, V) **FX June 13** 10p; **14** 4:30p; **24** 5:30p, **FXX June 17** 4p, 6:30p

The Padre ('18, Suspense) A retired judge and a hired gun try to track down a small-time con man who's posing as a priest in a Colombian town. They're soon thrown off course by a scrappy 16-year-old who's trying to reunite with her youngster sister in the United States. *Tim Roth, Luis Guzmán, Nick Nolte, Marie Paquim.* (R, 1:38) (AL, AS, V) **ESUSP June 1** 7:36a

Pain & Gain ★★ ('13, Action) In 1990s Miami, a gym manager and his muscular accomplices kidnap a wealthy businessman and force him to sign over all his assets — including cars and a luxurious mansion — to them. *Mark Wahlberg, Dwayne Johnson, Ed Harris, Anthony Mackie.* (2:45) (AL, AS, GV, N) **TNT June 21** 11p; **22** 5:15p

Paint Your Wagon ★★★ ('69, Musical Comedy) Prospectors share a wife and a scheme to collect gold dust lost in a California boomtown. *Lee Marvin, Clint Eastwood, Jean Seberg, Harve Presnell.* (2:35) (AS, V) **HDMOV June 1** 12:25a

Painted Desert ★½ ('38, Western) Hugh buys the deed to the Banning mine, and sells it to Bob when he thinks it is worthless. When he learns the mine is full of tungsten, he sets out to get it back. *George O'Brien, Laraine Johnson, Ray Whitley, Stanley Fields.* BW (NR, :59) **TCM June 24** 7:30a

Pale Flower ★★★½ ('64, Crime Drama) Released from prison, a murderous gangster forms a mutually destructive relationship with a mysterious woman. *Ryô Ikebe, Mariko Kaga, Takashi Fujiki, Chisako Hara.* BW (NR, 1:36) **TCM June 18** 10p

Pale Rider ★★★ ('85, Western) Gold miners are saved from corporate villains by the miracle of a mysterious preacher on a pale horse. *Clint Eastwood, Michael Moriarty, Carrie Snodgress, Christopher Penn.* (2:30) (AS, V) **OVATN June 7** 8p; **8** 4p; **21** 1:30p; **23** 10:30p; **26** 4p

Palm Springs Weekend ★★½ ('63, Romance-Comedy) A medical student and a Hollywood high-school girl join spring-break fun in the California resort. *Troy Donahue, Connie Stevens, Ty Hardin, Stefanie Powers.* (NR, 1:41) **TCM June 24** 8:30p

Panic Room ★★★ ('02, Suspense) A single woman and her daughter must play a cat-and-mouse game after three thieves invade their New York brownstone. *Jodie Foster, Forest Whitaker, Dwight Yoakam, Jared Leto.* (2:00) (AL, AS, V) **FLIX June 16** 1p, 8p; **19** 4p; **25** 4p; **28** 12:05a

THE PARALLAX VIEW ★★★½ ('74, Suspense) A reporter's investigation into a political assassination reveals a nationwide network of trained killers. *Warren Beatty, Paula Prentiss, William Daniels, Hume Cronyn.* (1:45) (AL, V) **FLIX June 17** 4:30p; **24** 12:15a; **27** 6:15p

Paranormal Activity ★★★ ('07, Horror) A young couple move into their first new home but are disturbed by what appears to be a supernatural presence that is most active at night. *Katie Featherston, Micah Sloat, Amber Armstrong, Mark Fredrichs.* (R, 1:26) (AL, AS) **ENCR-W June 5** 7:32p; **6** 4:34p; **10** 6:34a, **ESUSP June 16** 6:18a; **22** 12:53a; **27** 5:32p; **28** 1:42p

The Parent Trap ★★★ ('98, Children's) An 11-year-old meets her California twin, and they plot to reunite their divorced parents. *Lindsay Lohan, Dennis Quaid, Natasha Richardson, Elaine Hendrix.* (3:10) (AS) **FREEFM June 20** 10:50p; **21** 8:40p

Paris, Wine & Romance ('19, Romance) Needing to win some accolades for her masterfully made pinots, a winemaker from Oregon travels to Paris to compete in a major wine competition. *Jen Lilley, Dan Jeannotte, Roxanne McKee, Michael Xavier.* (TVG, 2:00) **HALL June 22** 4p; **28** 3a

Parrish ★½ ('61, Drama) A poor young man cuts a swath in the Connecticut tobacco world; then his mother marries a big-shot planter. *Troy Donahue, Claudette Colbert, Karl Malden, Dean Jagger.* (NR, 2:20) **TCM June 16** 11:45a

Party Mom ('18, Drama) A party mom's behavior spirals out of control, with deadly consequences. *Krista Allen, Megan Ward, Elise Luthman, Amber Frank.* (TV14, 2:00) (AS) **LMN June 16** 6p

Passengers ★★ ('16, Science Fiction) Awakened from their hibernation pods 90 years early, two space travelers enjoy the pleasures of a budding romance until they discover that their ship is in imminent danger. *Jennifer Lawrence, Chris Pratt, Michael Sheen, Laurence Fishburne.* (2:30) (AS, N) **FX June 14** 9a; **15** 7a

The Pastor's Wife ('11, Docudrama) Mary Winkler becomes the prime suspect in the 2006 shooting death of her husband. *Rose McGowan, Michael Shanks, Martin Cummins, Eric Keenleyside.* (TV14, 2:00) **LMN June 22** 6a

Pat and Mike ★★★ ('52, Comedy) A promoter falls for a gym teacher he bills as the world's top woman athlete. *Spencer Tracy, Katharine Hepburn, Aldo Ray, William Ching.* BW (NR, 1:35) **TCM June 23** 3:15p

Pat Garrett and Billy the Kid ★★½ ('73, Western) Garrett, an aging outlaw, becomes a sheriff and has to hunt down his former friend. *James Coburn, Kris Kristofferson, Bob Dylan, Jason Robards.* (R, 1:55) (AS, N, V) **TCM June 4** 12a

The Patient in Room 18 ★★ ('38, Mystery) A nervous sleuth solves a hospital case despite his butler and nurse. *Patric Knowles, Eric Stanley, Ann Sheridan* BW (NR, :58) **TCM June 3** 2a

Patient Zero ('18, Horror) A supervirus has turned humankind into highly intelligent, streamlined killers, and an asymptomatic victim who can communicate with the infected must lead the last survivors on a hunt for Patient Zero and a cure. *Matt Smith, Natalie Dormer, John Bradley, Clive Standen.* (R, 1:26) (AL, AS, GV) **ESUSP June 12** 8:56a; **27** 9:46a

The Patriot ★★★ ('00, War) A pacifist farmer of South Carolina reluctantly joins the Revolutionary War and fights alongside his son. *Mel Gibson, Heath Ledger, Joely Richardson, Jason Isaacs.* (3:30) (AS, GV) **PARMT June 4** 12:30a

Patriots Rising: The American Revolution Unrest between Britain and the Colonies explodes into a war for independence. (TV14, 1:00) (Part 1 of 3) **AHC June 8** 5p, 11p

Patriots Rising: The American Revolution George Washington's Continental Army teeters on the brink of annihilation. (TV14, 1:00) (Part 2 of 3) **AHC June 8** 6p, 9p

Patriots Rising: The American Revolution The British army launches a bold new campaign in the South. The American Revolution seems doomed. (TV14, 1:00) (Part 3 of 3) **AHC June 8** 7p, 10p

Paul Blart: Mall Cop ★★ ('09, Comedy) When crooks shut down a suburban New Jersey shopping mall, a security officer must find his inner policeman to save the day. *Kevin James, Jayma Mays, Keir O'Donnell, Bobby Cannavale.* (2:00) (AL, AS, V) **MTV June 19** 8a

Paul McCartney & Wings: Rockshow ★★½ ('80, Musical) Paul McCartney & Wings, on a U.S. tour, perform Band on the Run, Silly Love Songs, Maybe I'm Amazed. *Paul McCartney, Linda McCartney, Denny Laine, Jimmy McCulloch.* (2:45) **AXSTV June 10** 2p; **20** 12:05p

Paycheck ★★ ('03, Science Fiction) After learning that his memory has been erased, a technical wizard goes on the run to piece together clues from his past. *Ben Affleck, Aaron Eckhart, Uma Thurman, Paul Giamatti.* (2:00) (AL, AS, V) **FLIX June 4** 2p; **8** 7:35a; **10** 10:30a; **14** 2p; **30** 8p

The Peacemaker ★★ ('97, Action) A scientist and an Army Special Forces colonel travel the globe in pursuit of stolen nuclear weapons. *George Clooney, Nicole Kidman, Marcel Iures, Alexander Baluev.* (R, 2:03) (AL, V) **ENCR-W June 10** 11:29p; **22** 2:51a, 9:44a, **EACTN June 2** 8:54p; **12** 1:58p; **13** 6:12a; **25** 2p; **26** 6:58a

The Peanuts Movie ★★★ ('15, Children's) Animated. Good ol' Charlie Brown develops a crush on the Little Red-Haired Girl while his best friend Snoopy embarks on an epic adventure as a World War I flying ace who pursues the Red Baron. *Voices of Noah Schnapp, Hadley Belle Miller, Mariel Sheets, Alex Garfin.* (G, 1:29) **FXM June 10** 1:55p, **FXX June 13** 4a, 6a

Pearl in Paradise ('18, Romance) A nature photographer heads to Fiji to shoot a magazine cover. She enlists the help of a romance novelist who she's convinced can help her locate a rare blue pearl. *Jill Wagner, Kristoffer Polaha, Rob Kipa-Williams, Naomi Sequeira.* (TVG, 2:00) **HALL June 19** 2p

Peeper ★★½ ('75, Comedy) A detective is hired to locate a girl adopted 30 years earlier whose birth father wants to bequeath her his fortune. *Michael Caine, Natalie Wood, Kitty Winn* (PG, 1:28) (AS) **FXM June 1** 6:10a; **15** 12:05a; **23** 8:40a; **24** 12a

The Perfect Boss ('13, Suspense) Officials at a pharmaceutical company try to prevent a researcher from exposing the truth about a dangerous drug. *Jamie Luner, Ashley Leggat, Linden Ashby, Gary Hudson.* (TV14, 2:00) **LMN June 2** 4p

The Perfect Bride ('17, Romance) Fitness instructor Molly runs the Bridal Boot Camp, helping prospective brides-to-be get in shape for the big day. Things get complicated when sparks start to fly between herself and Nick, the fiance of one of her new clients. *Pascale Hutton, Kavan Smith, Leanne Lapp, Anna Van Hooft.* (TVG, 2:00) **HALL June 2** 12p

The Perfect Bride: Wedding Bells ('18, Romance) After their wedding venue reserves the wrong date, Nick and Molly have six weeks to plan the wedding of their dreams. Things get even more complicated when Steven, who once left Molly at the altar, comes back into her life with a business offer. *Pascale Hutton, Kavan Smith, Leanne Lapp, Lane Edwards.* (TVG, 2:00) **HALL June 7** 5p

The Perfect Catch ('17, Romance) A single mother reinvents her struggling diner while spending time with a former high-school boyfriend who's now a superstar baseball player. *Nikki DeLoach, Andrew Walker, Chance Hurstfield, Vincent Dangerfield.* (TVG, 2:00) **HALL June 6** 11p; **18** 6p

A Perfect Getaway ★★½ ('09, Suspense) Newlyweds find terror in paradise when they encounter other hikers who claim that some tourists were found brutally murdered. *Steve Zahn, Timothy Olyphant, Milla Jovovich, Kiele Sanchez.* (R, 1:37) (AL, AS, GV) **EACTN June 16** 9:07a; **17** 5a; **20** 7:42a, 4:31p; **25** 12:44a, 12:20p

The Perfect Guy ★½ ('15, Suspense) A California lobbyist must turn the tables on her ex-beau when he becomes a violent stalker. *Sanaa Lathan, Michael Ealy, Morris Chestnut, L. Scott Caldwell.* (2:00) (AL, AS, V) **FX June 3** 9:30a; **4** 7a

The Perfect Marriage ('06, Suspense) A con man convinces his married lover to kill her husband for the insurance money, and his reckless spending drives her away. *Jamie Luner, William R. Moses, James Wilder, Sophie Gendron.* (TV14, 2:00) **LMN June 28** 6a

The Perfect Match ★★ ('16, Romance-Comedy) Complications arise when a lifelong playboy bets his friends that he can date the same woman for one month without falling in love. *Terrence J, Cassie Ventura, Donald Faison, Dascha Polanco.* (3:00) (AL, AS, N) **BET June 4** 3p

The Perfect Nanny ★★ ('00, Suspense) A handsome widower with two children hires a nursemaid who develops an obsession for him. *Tracy Nelson, Bruce Boxleitner, Dana Barron, Cindy Guyer.* (TV14, 2:00) (AS) **LMN June 14** 8a

The Perfect Score ★★ ('04, Comedy) High-school students conspire to steal the answers to their upcoming SATs. *Erika Christensen, Chris Evans, Bryan Greenberg, Scarlett Johansson.* (1:35) (AL, AS) **FLIX June 1** 3:30a; **8** 4:45p; **13** 2:30p

The Perfect Soulmate ('17, Suspense) An isolated poet becomes desperate to escape her controlling, abusive husband. She befriends a devoted fan, unwittingly inviting another dangerous person into her life. *Cassandra Scerbo, Alex Paxton-Beesley, Scott Gibson, Jeff Teravainen.* (TV14, 2:00) (AS) **LIFE June 21** 12p, **LMN June 28** 8a

The Perfect Storm ★★★ ('00, Suspense) At sea in October 1991, the crewmen of the Andrea Gail encounter a storm with hurricane-strength winds and 100-foot waves. *George Clooney, Mark Wahlberg, John C. Reilly, Diane Lane.* (2:30) (AL, AS) **OUTD June 6** 5p, 7:30p; **19** 5p, 7:30p; **27** 5p, 7:30p

The Perfect Teacher ('10, Suspense) A spoiled teenager becomes obsessed with her teacher and becomes friends with his daughter to worm her way into his life. *David Charvet, Megan Park, Boti Bliss, Amanda Tilson.* (TV14, 2:00) **LMN June 18** 10a

Pet Sematary ★★½ ('89, Horror) A family's life in small-town Maine is shattered by the evil unleashed from an ancient American Indian burial ground. *Dale Midkiff, Fred Gwynne, Denise Crosby, Brad Greenquist.* (R, 1:39) (AL, AS, GV) **ENCR-W June 10** 4:49a, 5:10p, **ECLASS June 14** 11:10p

Pet Sematary Two ★★ ('92, Horror) A teen and his buddy take a shot-dead dog to a sacred burial ground where it comes back to life, riled. *Edward Furlong, Anthony Edwards, Clancy Brown, Jared Rushton.* (R, 1:40) (AL, AS, GV) **ECLASS June 19** 3:12a

Pete Kelly's Blues ★★ ('55, Musical) A bootlegger strong-arms a jazz cornetist and his combo at a 1920s Kansas City speakeasy. *Jack Webb, Janet Leigh, Edmond O'Brien, Peggy Lee.* (NR, 1:35) **TCM June 25** 9:15p

Peter Pan ★★★ ('03, Children's) Peter Pan leads Wendy and her two brothers on an adventure involving Captain Hook and his band of pirates. *Jason Isaacs, Jeremy Sumpter, Rachel Hurd-Wood, Olivia Williams.* (1:55) (AS) **MPLEX June 2** 3:05p; **7** 5a, 3:05p, 11:27p; **17** 5:36a

Peter Rabbit ★★½ ('18, Children's) Live action/animated. Peter Rabbit and his three sisters enjoy spending their days in Mr. McGregor's vegetable garden. A battle of wills soon breaks out as McGregor hatches scheme after scheme to get rid of Peter — a rabbit who proves to be a worthy and wily opponent. *Voices of James Corden, Fayssal Bazzi, Domhnall Gleeson, Voice of Sia.* (2:00) (AS) **FXM June 26** 3:50p, 5:40p, **FXX June 3** 12p; **4** 5a

The Petrified Forest ★★★½ ('36, Drama) An intellectual and others are held hostage by a gangster at an Arizona gas station/diner. *Leslie Howard, Bette Davis, Humphrey Bogart, Dick Foran.* BW (NR, 1:23) **TCM June 13** 9a

Phantom of the Paradise ★★½ ('74, Musical Comedy) A scarred rock-opera composer attacks a music mogul who has made a deal with the devil. *Paul Williams, William Finley,*

All Times Pacific. Not all networks are available in all areas.

Jessica Harper, George Memmoli. (PG, 1:32) (AL, AS, MV) **FXM June 13** 10:25a; **14** 8:25a; **28** 12:10a, 8:25a

The Phenix City Story ★★★ ('55, Docudrama) The son of an ill-fated anti-crime crusader tries to clean up his notorious Alabama hometown. *John McIntire, Richard Kiley, Kathryn Grant, Edward Andrews.* BW (NR, 1:40) **TCM June 30** 11a

THE PHILADELPHIA STORY ★★★★ ('40, Romance-Comedy) A snooty socialite fights with her ex-husband and flirts with a reporter. *Cary Grant, Katharine Hepburn, James Stewart, Ruth Hussey.* BW (NR, 1:52) **TCM June 7** 11a

Phineas and Ferb: The Movie: Across the 2nd Dimension ★★★ ('11, Children's) Animated. Along with their pet platypus, stepbrothers Phineas and Ferb battle evil Dr. Doofenshmirtz. *Voices of Vincent Martella, Dee Bradley Baker, Ashley Tisdale, Mitchel Musso.* (TVG, 1:45) **DISNXD June 8** 9a

Pickpocket ★★★ ('59, Crime Drama) An aloof Frenchman's path of crime finally leads to his true love. *Martin La Salle, Marika Green, Pierre Leymarie, Jean Pélégri.* BW (NR, 1:15) **TCM June 28** 11p

The Picture of Dorian Gray ★★★ ('45, Horror) Corrupted by a lord, Oscar Wilde's London aristocrat stays young, but his portrait begins to age. *George Sanders, Hurd Hatfield, Angela Lansbury, Donna Reed.* BW (NR, 1:50) **TCM June 20** 9a

Piranha DD ★½ ('12, Horror) No one is safe from a school of prehistoric flesh-eating fish as they sink their razor-sharp teeth into patrons at the summer's most popular attraction, the Big Wet Water Park. *Danielle Panabaker, Matt Bush, David Koechner, Chris Zylka.* (1:30) (AL, AS, GV, N) **SYFY June 17** 2:30a, 11:30a; **28** 2a

Piranha 3D ★★½ ('10, Horror) Spring break turns gory at a popular waterside resort, where hundreds of prehistoric man-eating fish have come to dine on hapless humans. *Elisabeth Shue, Adam Scott, Jerry O'Connell, Ving Rhames.* (R, 1:28) (AL, AS, GV, N) **IFC-E June 25** 8:15a; **26** 5:15a

Pirates of the Caribbean: Dead Men Tell No Tales ★★ ('17, Adventure) The evil Capt. Salazar and his deadly ghost sailors pursue Jack Sparrow as he searches for the legendary Trident of Poseidon. *Johnny Depp, Geoffrey Rush, Javier Bardem, Brenton Thwaites.* (2:45) **TNT June 9** 5:15p

Pirates on Horseback ★½ ('41, Western) Hopalong Cassidy and his sidekicks save a gold miner's daughter from a gambler. *William Boyd, Russell Hayden, Andy Clyde, Eleanor Stewart.* BW (NR, 1:09) **EWESTN June 2** 11:22a

Pitch Black ★★½ ('00, Science Fiction) After crash landing on a distant planet, survivors must fight deadly creatures that come out only at night. *Radha Mitchell, Vin Diesel, Cole Hauser, Keith David.* (2:00) (AL, AS, GV) **SYFY June 5** 12a, 2:58p; **14** 11p; **15** 4p; **27** 11:30a; **28** 8a

Pitch Perfect ★★★ ('12, Musical Comedy) When a new student joins her college's female a cappella group, she takes the women out of their comfort zone of traditional pieces and introduces them to innovative arrangements. *Anna Kendrick, Skylar Astin, Rebel Wilson, Adam DeVine.* (2:40) (AL, AS) **FREEFM June 6** 6:45p; **7** 4p

Pitch Perfect 3 ★★ ('17, Musical Comedy) After the highs of winning the world championships, the Bellas find themselves split apart. But when they get the chance to reunite for an overseas USO tour, this group of awesome nerds will come together to make some music one last time. *Anna Kendrick, Hailee Steinfeld, Rebel Wilson, John Lithgow.* (2:00) (AL, AS) **FX June 2** 8p, 10p; **6** 8p; **7** 6p, **FXX June 13** 5p, 7p

Pitfall ★★½ ('48, Drama) An insurance man's affair with a blonde leads to guilt, murder and a confession to his wife. *Dick Powell, Lizabeth Scott, Jane Wyatt, Raymond Burr.* BW (NR, 1:24) (AS) **TCM June 19** 11:45a

Pixels ★½ ('15, Comedy) Live action/animated. A home-theater installer leads a team of old-school arcade champs and a military specialist in a battle against aliens who base their attacks on 1980s-era video games. *Adam Sandler, Kevin James, Michelle Monaghan, Peter Dinklage.* (2:00) (AL, AS) **FXX June 19** 1p; **20** 11a

THE PLACE BEYOND THE PINES ★★★ ('12, Crime Drama) In upstate New York, two men, and later, their sons must deal with the unforeseen consequences of their actions. *Ryan Gosling, Bradley Cooper, Eva Mendes, Rose Byrne.* (R, 2:20) (AL, AS, V) **ENCR-W June 2** 1:07p; **8** 2:53a, 11:33a; **18** 10:56p, **ESUSP June 16** 12:30a; **21** 11:34a, 9p; **26** 12:37p

Planet Earth: One Amazing Day ('17, Documentary) From exotic jungles, high mountains and remote islands, filmmakers Richard Dale, Peter Webber and Fan Lixin capture the awesome beauty of nature over the course of one day. *Narrated by Robert Redford.* (2:00) **BBCA June 6** 5p, 11p

Planet of the Sharks ('16, Action) Global warming has melted Earth's glacial mass, submerging nearly the entire planet in water. Sharks now dominate the planet as one massive school is led by a mutant alpha. *Stephanie Beran, Brandon Auret, Alex Anlos, Angie Teodora Dick.* (TV14, 2:00) **SYFY June 1** 2a

PLATOON ★★★★ ('86, War) Two sergeants and a private join others lost in war along the 1967 Cambodian border. *Tom Berenger, Willem Dafoe, Charlie Sheen, Forest Whitaker.* (R, 2:00) (AL, AS, GV) **EBLACK June 9** 5:58p; **10** 12:11p; **18** 12:10p; **24** 1:51p, **ECLASS June 3** 3:46a; **6** 1:46p, 10:49p; **12** 7:18p; **13** 6:04a; **22** 2:12a, 9:29a

The Players Club ★★ ('98, Comedy-Drama) A single mother attending college moonlights as a stripper in a rowdy nightclub in order to pay for her tuition. *LisaRaye, Bernie Mac, Monica Calhoun, A.J. Johnson.* (3:00) (AL, AS, V) **BET June 14** 9p; **15** 3p

Poetic Justice ★★½ ('93, Romance-Comedy) A beauty-salon worker goes from South Central Los Angeles to Oakland in a mail truck with a guy she cannot stand. *Janet Jackson, Tupac Shakur, Regina King, Joe Torry.* (R, 1:50) (AL, AS, V) **EBLACK June 1** 10p; **17** 11:31p; **28** 7:36a, 8:08p

Point Break ★★ ('15, Action) Young FBI recruit Johnny Utah goes under cover to infiltrate a gang of extreme athletes who perform daredevil heists. *Edgar Ramírez, Luke Bracey, Ray Winstone, Teresa Palmer.* (PG-13, 1:49) (AL, AS, V) **IFC-E June 13** 9p; **14** 9:45a

Point Break ★★★ ('91, Action) An FBI agent turns California surfer to nab bank robbers who wear rubber masks of four ex-presidents. *Patrick Swayze, Keanu Reeves, Gary Busey, Lori Petty.* (R, 2:02) (AL, AS, BN, V) **IFC-E June 13** 6p, 11:30p; **26** 7:30p; **27** 11:30a, **SUND June 6** 8p, 10:45p

Point of No Return ★★½ ('93, Suspense) A drug-addicted punk escapes from death row when a government agent offers to turn her into an assassin. *Bridget Fonda, Gabriel Byrne, Dermot Mulroney, Miguel Ferrer.* (1:55) (AL, AS, BN, V) **HDMOV June 3** 8:05p; **4** 10:25a; **8** 12:50p; **9** 3:35a; **21** 9:10a, 7:40p; **30** 6p, 10p

Poisoned Love: The Stacey Castor Story ('20, Suspense) Stacey Castor weathered the storm of her first husband's death and managed to find love again with her boss, David. But when David is discovered dead of an apparent suicide, the police suspect some foul play. *Nia Vardalos, Mike Dopud, Chanelle Peloso* (TV14, 2:00) **LMN June 22** 8p; **23** 12a

Politics ★★ ('31, Comedy-Drama) Wives go on strike to make their husbands vote for a mother running for mayor against corruption. *Marie Dressler, Polly Moran, Roscoe Ates, Karen Morley.* BW (NR, 1:11) **TCM June 12** 10a

Poltergeist ★★ ('15, Horror) Parapsychologists visit a family's home when sinister spirits hold their youngest daughter captive. *Sam Rockwell, Rosemarie DeWitt, Kyle Catlett, Jane Adams.* (2:00) (AL, AS) **FX June 3** 7a, **FXM June 13** 12p, 10:10p

Pompeii ★★ ('14, Adventure) As Mount Vesuvius rains down lava and ash, a gladiator races to save the woman he loves before the city collapses. *Kit Harington, Carrie-Anne Moss, Emily Browning, Adewale Akinnuoye-Agbaje.* (PG-13, 1:45) (AS, V) **IFC-E June 7** 5:15a; **12** 12:30a, 9:15a; **26** 9a

THE POPE OF GREENWICH VILLAGE ★★★ ('84, Drama) Two cousins try to get rich quick with a racehorse and mob money in New York's Little Italy. *Eric Roberts, Mickey Rourke, Daryl Hannah, Geraldine Page.* (2:05) (AL, AS, V) **HDMOV June 4** 8:20a; **5** 1:30a; **9** 10:30a; **10** 2:40a; **14** 3:55p, 9:25p; **19** 5a; **24** 12:05p; **30** 7:55p

POSEIDON ★★ ('06, Adventure) Survivors aboard a capsized ocean liner band together in a fight for their lives, seeking safety through an upside-down maze. *Josh Lucas, Kurt Russell, Jacinda Barrett, Richard Dreyfuss.* (2:00) (AS, V) **AMC June 3** 9:30a; **12** 1:30p, **BBCA June 5** 5:59p, **IFC-E June 27** 9:30a; **28** 5:30a

The Poseidon Adventure ★★½ ('72, Adventure) A clergyman leads survivors of a capsized luxury liner through the ship's innards to its highest point. *Gene Hackman, Ernest Borgnine, Shelley Winters, Red Buttons.* (PG, 1:57) (AL, MV) **TCM June 13** 2:45p

The Possession of Hannah Grace ★½ ('18, Horror) A nighttime morgue worker starts to suspect that a disfigured body is possessed by a demonic force. *Shay Mitchell, Grey Damon, Kirby Johnson, Nick Thune.* (R, 1:25) (AS, GV) **ENCR-W June 13** 5:44a, **ESUSP June 5** 12:21p, 9p; **16** 12:46p, 7:32p; **17** 8:12a; **21** 2:32a, 3:49p, 11:23p; **25** 2:13a, 11:49a

The Post ★★★½ ('17, Historical Drama) In 1971, publisher Katharine Graham and editor Ben Bradlee of The Washington Post risk their careers and very freedom to expose a massive cover-up of government secrets that spans three decades and four U.S. presidents. *Meryl Streep, Tom Hanks, Bruce Greenwood, Matthew Rhys.* (PG-13, 1:55) (AL, AS, V) **FX June 20** 8a, **FXM June 9** 4:25p, 6:45p

The Postman Always Rings Twice ★★★½ ('46, Crime Drama) A drifter stops at a Greek diner and helps the owner's lusty wife become a widow. *Lana Turner, John Garfield, Cecil Kellaway, Hume Cronyn.* BW (NR, 1:53) **TCM June 19** 8a

Postmark for Danger ★★ ('55, Mystery) An actress and an artist are linked by his brother to deadly smugglers sought by Scotland Yard. *Terry Moore, Robert Beatty, William Sylvester, Geoffrey Keen.* BW (NR, 1:24) **TCM June 29** 9:45a

Pound of Flesh ('15, Action) A former black-ops agent begins a blood-soaked quest to find the organ thieves who stole his kidney before he could donate it to his dying niece. *Jean-Claude Van Damme, Darren Shahlavi, Terese Cilluffo, John Ralston.* (R, 1:44) (AL, AS, V) **EACTN June 1** 11:14a; **14** 1:11p, 11:09p; **24** 7:15a

Prairie Law ★★ ('40, Western) A two-fisted rancher sets out to stop a land baron who has sparked a range war between cattlemen and settlers. *George O'Brien, Virginia Vale, Dick Hogan, Slim Whitaker.* BW (NR, :59) **TCM June 24** 8:45a

Predator ★★★½ ('87, Action) A sneaky alien monster attacks commandos on a jungle mission in South America. *Arnold Schwarzenegger, Carl Weathers, Jesse Ventura, Elpidia Carrillo.* (R, 1:47) (AL, AS, GV) **ECLASS June 6** 8:11a, 9p; **28** 10:34a, 6:21p, **EACTN June 9** 2:20a, 2:10p, 9:11p; **14** 1:42a, 11:21a, 6:11p; **20** 12:42a, 11:07a, 6:11p

Predator 2 ★★ ('90, Science Fiction) Local and federal police hunt a sneaky alien creature, now skinning drug dealers in 1997 Los Angeles. *Danny Glover, Gary Busey, Ruben Blades, Maria Conchita Alonso.* (R, 1:49) (AL, AS, GV, N) **ECLASS June 24** 10:52a, 11:45p; **28** 12:23p, 8:10p, **ESUSP June 1** 9:15a, 6:17p; **15** 7:10p; **16** 2:52a; **30** 2:56a, 3:48p

Predators ★★ ('10, Science Fiction) On an alien planet, a mercenary and his ragtag band of fighters struggle to survive against an onslaught of fearsome warriors who hunt them for sport. *Adrien Brody, Topher Grace, Alice Braga, Walton Goggins.* (2:00) (AL, AS, GV) **A&E June 21** 1:30p

Pregnant and Deadly ('19, Suspense) Amber and Kyle are ready to move on after a car accident, but their world turns upside down when Jessica, the other driver who lost her unborn baby in the crash, moves in next door. *Christa B. Allen, Amber Lynn Ashley, Grayson Berry, Phuong Kubacki.* (TV14, 2:00) **LMN June 24** 12p

PREMONITION ★★ ('07, Suspense) A woman battles time and destiny to save her family after experiencing a precognitive vision of her husband's death. *Sandra Bullock, Julian McMahon, Nia Long, Kate Nelligan.* (1:38) (AL, AS, V) **MPLEX June 3** 2:31a, 9:58a; **14** 11:39a, 6:38p; **18** 2:58a, 8:42p; **24** 5:29a

The Presidio ★★ ('88, Action) An Army provost marshal clashes with a detective over a murder at the San Francisco military base. *Sean Connery, Mark Harmon, Meg Ryan, Jack Warden.* (1:39) (AL, AS, V) **RPLEX June 3** 7:58a, 6:21p; **13** 4:58p; **19** 12:55p, 9:40p

Pretty in Pink ★★★ ('86, Romance-Comedy) A rich teen asks an unpopular student to the senior prom, creating problems among their separate circles of friends. *Molly Ringwald, Jon Cryer, Andrew McCarthy, Annie Potts.* (2:05) (AL, AS) **FREEFM June 6** 12:10p; **7** 7a

Pretty Little Addict ('15, Suspense) After losing her father to cancer, Jennifer's drinking leads to a tragic accident that leaves a college-bound track star unable to walk. Now in rehab, Jennifer believes she's getting her life back on track until someone comes seeking revenge. *Andrea Bowen, Scott Lyster, Chelah Horsdal, Morgan Taylor Campbell.* (TV14, 2:00) **LMN June 19** 6a

Pretty Woman ★★★ ('90, Romance-Comedy) A corporate raider pays a gorgeous hooker to be his escort for a business week in Beverly Hills. *Richard Gere, Julia Roberts, Ralph Bellamy, Jason Alexander.* (2:40) (AL, AS) **FREEFM June 7** 9:15p; **8** 6p

Primal Fear ★★★ ('96, Crime Drama) A publicity-seeking Chicago lawyer vies with an embittered ex-lover prosecuting an altar boy in a high-profile murder case. *Richard Gere, Laura Linney, Edward Norton, John Mahoney.* (R, 2:09) (AL, AS, GV) **ENCR-W June 2** 3:04a; **26** 1:21p

Primary ★★★ ('60, Documentary) Cameras follow John F. Kennedy and Hubert Humphrey as each campaigns for the Democratic presidential nomination. *Robert Drew, Hubert H. Humphrey, Jacqueline Kennedy, John F. Kennedy.* BW (NR, 1:00) **TCM June 21** 1:45a

Prime ★★½ ('05, Romance-Comedy) A recently divorced woman faces numerous challenges when she starts dating the son of her therapist. *Meryl Streep, Uma Thurman, Bryan Greenberg, Jon Abrahams.* (PG-13, 1:45) (AL, AS) **ENCR-W June 22** 7:56a, **ECLASS June 28** 2:17a

Prince of Darkness ★★½ ('87, Horror) A priest summons a professor to an old church to see a canister of liquid Satan. *Donald Pleasence, Jameson Parker, Victor Wong, Lisa Blount.* (R, 1:50) (AL, AS, GV) **ESUSP June 12** 2:04a, 12:16p; **17** 12:49a

Prince of Persia: The Sands of Time ★★½ ('10, Adventure) A prince and princess

confront dark forces as they attempt to safeguard an ancient dagger that can reverse time and allow its possessor to rule the world. *Jake Gyllenhaal, Gemma Arterton, Ben Kingsley, Alfred Molina.* (PG-13, 1:56) (AS, V) **ENCR-W June 6** 10:18a, 6:02p; **15** 9p; **16** 11:04a, **ECLASS June 10** 4:49a, 4:49p; **30** 1:07p, **EACTN June 12** 2:40a, 12p, 6:36p; **20** 2:33p; **21** 7:51a; **24** 5:17a, 12:35p, 9:02p

The Princess Bride ★★★ ('87, Children's) A storybook stableboy turns pirate and rescues his beloved, who is about to marry a dreadful prince. *Cary Elwes, Robin Wright, Mandy Patinkin, Chris Sarandon.* (2:00) (AL, AS, V) **BBCA June 12** 8p, 10p; **25** 8p; **26** 12:02a

The Private Files of J. Edgar Hoover ★★½ ('78, Drama) The FBI director tracks the famous and the infamous for decades with his personal aide, Clyde Tolson. *Broderick Crawford, Dan Dailey, Jose Ferrer, Michael Parks.* (PG, 1:52) (AL, V) **TCM June 26** 11p

Private Lives of the Monarchs A look at Queen Victoria and her relationships with her husband and eldest son. (TVPG, 1:00) (Part 1 of 5) **SMITH June 20** 11p

Private Lives of the Monarchs A more complex man than his reputation suggests, Henry VIII is well-mannered and rather prudish. (TVPG, 1:00) **SMITH June 21** 12a

Private Lives of the Monarchs Unique facts about Louis XIV, including his collection of wigs and his secret 30-year marriage. (TV14, 1:00) **SMITH June 21** 1a

Private Lives of the Monarchs The reign of Charles II is marked less by royal accomplishments than by sexual conquests. (TV14, 1:00) **SMITH June 21** 3a

Private Lives of the Monarchs A look at the dysfunctional father-son relationship between Kings George III and George IV. (TVPG, 1:00) **SMITH June 21** 2a

Private Parts ★★★ ('97, Biography) Howard Stern recalls his personal life and the controversial style that made him a radio celebrity. *Howard Stern, Robin Quivers, Mary McCormack, Fred Norris.* (2:00) (AL, AS, N, SSC) **FLIX June 18** 11:30p

Problem Child ★½ ('90, Comedy) An eager yuppie and his wife adopt a little boy, Junior, who's totally out of control. *John Ritter, Michael Oliver, Jack Warden, Gilbert Gottfried.* (1:22) (AL, AS, MV) **EFAMLY June 1** 12:21a, 10:33a, 7:45p; **18** 11:31p; **21** 8:44a, 5:06p; **23** 4:42a, 10:08p, **MPLEX June 7** 10:34a, 5p; **10** 10:25a, 5p; **11** 3:06a; **28** 9:13p; **29** 6:56a

Problem Child 2 ★★ ('91, Comedy) Unruly Junior meets wild Trixie and together they try to match his father with her mother. *John Ritter, Michael Oliver, Jack Warden, Laraine Newman.* (1:32) (AL, MV) **EFAMLY June 1** 1:43a, 11:55a, 9:07p; **15** 6:28p; **21** 10:06a, 6:28p; **25** 11:26p, **MPLEX June 6** 12:38p; **10** 11:47a, 6:22p; **23** 8:33a

Produced by George Martin ('11, Documentary) An intimate portrait of Sir George Martin, Britain's most celebrated record producer, at home and at work. *Jeff Beck, Bernard Cribbins, Rolf Harris, Millicent Martin.* (2:00) **AXSTV June 15** 7a

THE PROFESSOR AND THE MADMAN ('19, Historical Drama) Professor James Murray begins work on compiling words for the first edition of the Oxford English Dictionary in the mid-19th century. *Mel Gibson, Sean Penn, Natalie Dormer, Jennifer Ehle.* (NR, 2:05) (AS) **ESUSP June 20** 5:32a

Project Almanac ★★ ('15, Science Fiction) A high-school science nerd and his friends build a time machine, but their joy is short-lived when they discover the ripple effects of its use. *Jonny Weston, Sofia Black-D'Elia, Sam Lerner, Allen Evangelista.* (2:00) (AL, AS) **FX June 10** 12p; **11** 7a

The Proud Ones ★★★ ('56, Western) A misguided youth sides with a Kansas boomtown marshal against a gambler and his henchmen. *Robert Ryan, Virginia Mayo, Jeffrey Hunter, Robert Middleton.* (NR, 1:34) (AS, MV) **EWESTN June 2** 8:07a; **3** 1:58a; **14** 5:10a, 11:05a, 8:30p; **17** 8:38a

P.S. I Love You ★★ ('07, Romance) A grieving widow receives a series of messages that her husband left to encourage her to establish a new life and ease the loss. *Hilary Swank, Gerard Butler, Lisa Kudrow, Gina Gershon.* (3:00) (AS, BN) **CMT June 11** 1a; **25** 11p

Psycho II ★★½ ('83, Horror) Out of the asylum after 22 years, murderer Norman Bates comes home and again hears Mother. *Anthony Perkins, Vera Miles, Meg Tilly, Robert Loggia.* (1:54) (AL, AS, GV, N) **RPLEX June 11** 8:45a; **12** 12:15a; **22** 2:50a, 4:39p; **28** 9:26a, 6:05p

Psycho III ★★ ('86, Horror) A failed nun and a sleazy musician find the desert motel Norman Bates runs in memory of his mother. *Anthony Perkins, Diana Scarwid, Jeff Fahey, Roberta Maxwell.* (1:36) (AL, AS, GV, N) **RPLEX June 4** 9:32a, 6:25p; **28** 6:12a, 8p

Psycho IV: The Beginning ★★½ ('90, Suspense) Norman Bates phones a talk show and recalls his life as a 1940s teenager warped by his mother. *Anthony Perkins, Henry Thomas, Olivia Hussey, CCH Pounder.* (TV14, 1:39) (AS, V) **RPLEX June 28** 2:43a, 9:35p

Psycho BFF ('19, Suspense) A woman goes on a desperate search for her daughter after she runs away with an emotionally abusive friend. *Juliana DeStefano, Alexandra Doke, Lauren Esposito, Sokrates Frantzis.* (2:00) **LMN June 20** 8p; **21** 12a

Psycho Brother-In-Law ('18, Suspense) Kate's brother-in-law David has been a blessing around the house while her husband is working. But when his behavior starts getting out of line, Kate realizes that David will do anything it takes to be the new head of the family. *Brittany Falardeau, Zach Gold, Mike Duff, Megan Ashley Brown.* (TV14, 2:00) **LMN June 9** 4p

Psycho Daughter ('18, Comedy) When Danica, a child Kate gave up for adoption 17 years earlier, appears on Facebook, Kate invites her to come and live with her and her husband, but Danica has a secret. *Sydney Sweeney, April Bowlby, Cindy Busby, Gina Hiraizumi.* (TV14, 2:00) **LMN June 15** 2p

Psycho Escort ('20, Suspense) Needing a date for a company function, a widowed mother hires a seemingly charming escort who has a dark and disturbing past. *Victoria Barabas, Nick Ballard, Kat Fairaway, Jacob Sandler.* (2:00) (AS, V) **LIFE June 14** 10:03p; **15** 2:04a, **LMN June 1** 12a

Psycho Granny ('19, Suspense) A woman is grief-stricken when her mother passes away, but her spirits are lifted when her long-lost grandmother returns. Everything is looking better until her grandmother's dark past reveals itself, forcing the woman to fight for her life. *Robin Riker, Brooke Newton, Matthew Lawrence, Mary O'Neil.* (TV14, 2:00) **LMN June 9** 12p

Psycho In-Law ('17, Drama) Tina's only obstacle to a happy marriage with Brock is Joyce, Brock's former mother-in-law, who is determined to stop their marriage at any cost. *Katie Leclerc, Catherine Dyer, Mike Faiola, Charles Christopher.* (TV14, 2:00) (AS) **LMN June 9** 6p

Psycho Nurse ('19, Suspense) A couple hire a live-in nurse to care for their sick son. They soon realize she is an angel of death and plans to replace the wife through any means necessary. *Lyndon Smith, Abbie Cobb, Sean Faris, Griffin Morgan.* (2:00) **LMN June 23** 10p; **24** 2a

Psycho Party Planner ('20, Suspense) Art gallery owner Kayla Anderson hires spirited party planner Lindy Shores to organize her daughter's 16th birthday party. But Lindy soon becomes obsessed with the teen and stops at nothing to become her new mother. *Lindsey McKeon, Katrina Begin, Cathryn Dylan* (2:00) **LMN June 19** 6p

Psycho Prom Queen ('18, Suspense) Following the suspected suicide of her friend and fellow teacher, Julie is hired to take over the senior math class for the last few weeks of school. She begins to worry when her daughter becomes friends with the school's resident mean girl. *Zoe McLellan, Allie MacDonald, Nia Roam* (TV14, 2:00) **LMN June 21** 10p; **22** 2a

The Psycho She Met Online ('17, Suspense) When her husband is hospitalized due to a car accident, a woman decides to rent out spare rooms in their new, expensive house to help defray costs. All goes well until she begins to suspect that something is off with their newest guest. *Charity Shea, Chelsea Hobbs, Matthew Lawrence, Yani Gellman.* (TV14, 2:00) **LMN June 26** 8a

Psycho Stripper ('19, Suspense) A week before her wedding, a dance studio instructor suddenly finds herself the obsession of the brooding, sexy, exotic male dancer from her bachelorette party, a man who is harboring a very dark vendetta. *Karissa Lee Staples, Tyler Johnson, Mark Hapka, Rachele Brooke Smith.* (TV14, 2:00) **LMN June 1** 2a; **28** 6p

PSYCHO YOGA INSTRUCTOR ('20, Suspense) A woman tries to save her marriage and her life when a sociopathic yoga instructor becomes obsessed with her. *Ashley Wood, Brady Smith, Panos Vlahos* (2:03) **LIFE June 6** 8p; **7** 12a, 6p; **20** 12p

PULP FICTION ★★★★ ('94, Crime Drama) Two hit men, a boxer, a crime boss and others meet their fates over the course of two days. *John Travolta, Samuel L. Jackson, Uma Thurman, Harvey Keitel.* (R, 2:33) (AL, AS, BN, GV) **EBLACK June 8** 10p; **9** 12:44p; **11** 12:12a; **13** 1:20a, 7:23p; **30** 11:56p

The Punisher ★★ ('04, Action) An FBI agent becomes a gun-toting vigilante after a crooked businessman orders hit men to murder his family. *Thomas Jane, John Travolta, Will Patton, Roy Scheider.* (2:15) (AL, AS, BN, GV) **FLIX June 2** 12:15a; **7** 11:45p; **26** 10p; **30** 1a

Punisher: War Zone ★½ ('08, Action) After an encounter with the Punisher leaves him horribly disfigured, mob boss Billy Russoti changes his name to Jigsaw and sets out for revenge. *Ray Stevenson, Dominic West, Doug Hutchison, Colin Salmon.* (1:30) (AL, AS, GV) **AMC June 2** 9a

Puppy Love ('12, Romance) A single mother adopts a dog for her daughter, then meets a ballplayer who claims to be the animal's owner. *Candace Cameron Bure, Victor Webster, Katie Hawkins, Jamison Jones.* (TVG, 2:00) **HALL June 3** 2p; **13** 5p; **17** 12p; **28** 11a

The Purge ★★ ('13, Suspense) A man and his family struggle to survive the night when an intruder breaks into their home during a government-sanctioned event in which all criminal activity — including murder — is legal. *Ethan Hawke, Lena Headey, Adelaide Kane, Max Burkholder.* (1:45) (AL, AS, GV) **SYFY June 7** 10a; **8** 2a; **17** 2:45p; **18** 2:13a

Puss in Boots ★★★ ('11, Children's) Animated. The notorious cat has the adventure of nine lifetimes when he joins forces with Humpty Dumpty and Kitty Softpaws to steal the goose that lays the golden eggs. *Voices of Antonio Banderas, Salma Hayek, Zach Galifianakis, Billy Bob Thornton.* (2:07) (AS) **FREEFM June 13** 12:33p; **14** 10:35a; **24** 9p; **25** 11a

Q

Q: The Winged Serpent ★★½ ('82, Horror) A fleeing gangland flunky finds the New York nest of Aztec deity Quetzalcoatl, the man-eating flying serpent. *Michael Moriarty, David Carradine, Candy Clark, Richard Roundtree.* (1:40) (AL, AS, GV, N) **FLIX June 2** 5:35a; **11** 4:30a; **16** 4:30a; **24** 7a; **30** 4:45a

QUEEN CHRISTINA ★★★★ ('33, Romance) The 17th-century Swedish queen falls in love with the Spanish ambassador while posing as a boy. *Greta Garbo, John Gilbert, Lewis Stone, Elizabeth Young.* BW (NR, 1:37) **TCM June 17** 7:15a

Quest for Camelot ★★ ('98, Children's) Animated. Kayley gets her chance to be a Knight of the Round Table when the fabled sword of Excalibur is lost. Without its power, King Arthur falls victim to Ruber, an evil knight, and Arthur's only hope is that Kayley will find the sword. *Voices of Jessalyn Gilsig, Andrea Corr, Cary Elwes, Bryan White.* (1:27) **EFAMLY June 3** 6:10a; **14** 10:17a; **16** 6:25p, **MPLEX June 12** 3:31a, 1:57p; **20** 6:48a; **21** 2:25a

The Quick and the Dead ★★½ ('95, Western) A cowgirl enters a quick-draw contest to get revenge on an outlaw in a town called Redemption. *Sharon Stone, Gene Hackman, Russell Crowe, Leonardo DiCaprio.* (R, 1:45) (AS, V) **SUND June 6** 5:30p

Quigley Down Under ★★½ ('90, Western) An Old West sharpshooter goes to Australia, where his new boss expects him to kill Aborigines. *Tom Selleck, Laura San Giacomo, Alan Rickman, Chris Haywood.* (PG-13, 1:59) (V) **ENCR-W June 2** 7:02a; **20** 5:20a, 8p; **21** 3:53a; **25** 12:15p, 9p

Quiz TV producer Paul Smith turns Who Wants to be a Millionaire? into an overnight sensation. (1:05) **AMC June 1** 12:07a, 2:12a; **7** 5:51a

Quiz Charles Ingram returns with a new strategy for his second night in the hot seat. (1:05) **AMC June 7** 9p, 10:05p; **8** 4:40a; **14** 6:55a

Quiz Charged with stealing a million pounds and persecuted by the the press, the Ingrams head to court. (1:15) **AMC June 14** 9p

Quiz Charged with stealing a million pounds and persecuted by the the press, the Ingrams head to court. (1:15) **AMC June 14** 10:15p; **15** 4a; **21** 6a

R

Rachel, Rachel ★★★½ ('68, Drama) A schoolteacher faces approaching middle age while caring for her mother in Connecticut. *Joanne Woodward, James Olson, Kate Harrington, Estelle Parsons.* (R, 1:41) (AL, AS) **TCM June 7** 1p

RAIDERS OF THE LOST ARK ★★★★ ('81, Adventure) Globe-trotting archaeologist Indiana Jones races the Nazis for possession of a legendary religious artifact. *Harrison Ford, Karen Allen, Paul Freeman, Wolf Kahler.* (2:30) (AL, AS, V) **PARMT June 20** 11a, 7p

Raintree County ★★★ ('57, Drama) A New Orleans belle lures a man away from his sweetheart and into marriage during the Civil War. *Montgomery Clift, Elizabeth Taylor, Eva Marie Saint, Nigel Patrick.* (NR, 2:48) (AS) **TCM June 15** 1p

Rambo ★★ ('08, Action) John Rambo calls upon his long-buried but lethal skills to rescue a missionary and her comrades from the Burmese army. *Sylvester Stallone, Julie Benz, Matthew Marsden, Graham McTavish.* (2:00) (AL, AS, GV) **AMC June 3** 8p; **4** 6p; **9** 8p; **10** 12a, 6p; **18** 8p; **19** 9:30a

RAMBO: FIRST BLOOD PART II ★★½ ('85, Action) A former Green Beret goes on a reconnaissance mission to spring MIAs from a Viet Cong prison. *Sylvester Stallone, Richard Crenna, Julia Nickson, Charles Napier.* (2:30) (AL, AS, GV) **PARMT June 9** 10:30p

RAMPAGE ★★½ ('18, Action) A silverback gorilla, a wolf and a reptile grow to a monstrous

All Times Pacific. Not all networks are available in all areas.

size after a rogue genetic experiment goes wrong. Primatologist Davis Okoye soon joins forces with the military to prevent the mutated beasts from destroying everything in their path. *Dwayne Johnson, Naomie Harris, Malin Akerman, Jeffrey Dean Morgan.* (2:15) (AL, AS, V) **TBS June 5** 7:30p, 9:45p, **TNT June 22** 8p, 10p

Randy Rides Alone ★½ ('34, Western) Government agent Randy Bowers is accused of shooting up a saloon and has to escape from the jail to find the man behind the murders. *John Wayne, Alberta Vaughn, George Hayes, Yakima Canutt.* BW (NR, :53) **EWESTN June 15** 11:45a

Range War ★★ ('39, Western) Hopalong Cassidy foils the attempts of outlaws who are trying to prevent the building of a railroad. *William Boyd, Russell Hayden, Matt Moore, Britt Wood.* BW (NR, 1:04) **EWESTN June 10** 7:37a

The Rape of Recy Taylor ('17, Docudrama) In 1944, when African-American wife and mother Recy Taylor is gang raped by six white men in Alabama, she speaks out against her attackers, putting herself and her family in danger. *Tommy Bernardi, Cynthia Erivo, Tom Gibbs, Jack Kyser.* (NR, 1:31) **EBLACK June 1** 3:41a; **23** 4:30a

Ratatouille ★★★½ ('07, Children's) Animated. A Parisian rat who enjoys fine food lives beneath a famous restaurant and longs to be a great chef. *Voices of Patton Oswalt, Ian Holm, Lou Romano, Brian Dennehy.* (2:40) **FREEFM June 13** 9:15p; **14** 7:15p

Rawhide ★★★ ('51, Western) An escaped convict and his gang hold a man, a woman and a little girl hostage at a stagecoach station. *Tyrone Power, Susan Hayward, Hugh Marlowe, Dean Jagger.* BW (1:30) **RPLEX June 5** 1:46p, 7:59p; **14** 7:42a; **17** 6:09a, 5:08p; **23** 12:12p

The Rawhide Years ★★½ ('56, Drama) A young gambler-adventurer implicated in a riverboat murder fights both sides of the law until his name is cleared. *Tony Curtis, Colleen Miller, Arthur Kennedy, William Demarest.* (1:27) **RPLEX June 5** 6:39a

READY PLAYER ONE ★★★ ('18, Science Fiction) In 2045, the creator of a virtual reality universe promises his fortune to the first person to discover a digital Easter egg. Soon, young Wade Watts finds himself in a reality-bending treasure hunt through the mysterious and fantastical world. *Tye Sheridan, Olivia Cooke, Ben Mendelsohn, Lena Waithe.* (3:00) (AL, AS, N, V) **TBS June 19** 9p; **20** 12p, **TNT June 6** 7:30p; **7** 3:30p

Real Genius ★★½ ('85, Comedy) Tech-school prodigies learn their laser project is actually a death beam funded by the military. *Val Kilmer, Gabe Jarret, William Atherton, Michelle Meyrink.* (PG, 1:46) (AL, AS) **BBCA June 9** 12a; **20** 1a; **23** 10:30p; **24** 3:30a, **IFC-E June 4** 12a, 5:30a, **SUND June 7** 2p; **18** 3a, 10:30a

Realive ('16, Science Fiction) A man who has been diagnosed with terminal cancer decides to freeze his body, hoping that time will provide a cure for his death sentence. *Tom Hughes, Charlotte Le Bon, Oona Chaplin, Barry Ward.* (2:30) (AS) **SYFY June 21** 2a

Re-Animator ★★★ ('85, Horror) A medical student brings his headless professor back from the dead with a special serum. *Jeffrey Combs, Bruce Abbott, Barbara Crampton, David Gale.* (1:30) (AL, AS, GV, N) **FLIX June 5** 3a; **11** 1a

Rebel Without a Cause ★★★ ('55, Drama) Tragedy follows when a new-to-town, trouble-making teen meets other anguished children of feckless parents. *James Dean, Natalie Wood, Sal Mineo, Jim Backus.* (PG-13, 1:51) (AS, V) **TCM June 19** 5p

The Reckoning ★★½ ('04, Mystery) In 14th-century England, actors stage a play based on a mute woman accused of murder and witchcraft. *Paul Bettany, Willem Dafoe, Brian Cox, Gina McKee.* (2:00) (AS, V) **FLIX June 1** 12a; **17** 2:30p; **20** 3:45a; **23** 1a; **25** 2p; **28** 12p

Red ★★½ ('10, Action) Retired CIA agents reassemble for survival after the agency sends assassins to silence them and the secrets they carry. *Bruce Willis, Morgan Freeman, John Malkovich, Helen Mirren.* (2:30) (AL, AS, V) **PARMT June 13** 10:30a, 9p

Red 2 ★★½ ('13, Action) Former CIA black-ops agent Frank Moses and his team battle assassins, terrorists and power-hungry government officials as they try to retrieve a lethal device that could change the balance of world power. *Bruce Willis, John Malkovich, Mary-Louise Parker, Anthony Hopkins.* (3:00) (AL, AS, V) **PARMT June 13** 1p, 11:30p

Red Dawn ★½ ('12, Action) After foreign troops seize control of an American town, a group of young people takes refuge in the surrounding woods and launches guerrilla attacks against the enemy. *Chris Hemsworth, Josh Peck, Josh Hutcherson, Adrianne Palicki.* (2:00) (AL, AS, V) **TBS June 19** 7p; **20** 10a

Red Dawn ★★½ ('84, Action) Colorado teens fight back after Soviet-led paratroops drop into town for World War III. *Patrick Swayze, C. Thomas Howell, Lea Thompson, Charlie Sheen.* (2:15) (AL, AS, V) **TBS June 20** 1a; **27** 9:30a, **TNT June 14** 7a; **24** 12a

Red Dragon ★★★ ('02, Suspense) A former FBI agent asks Dr. Hannibal Lecter for help in stopping a serial killer who slaughters families. *Anthony Hopkins, Edward Norton, Ralph Fiennes, Harvey Keitel.* (R, 1:59) (AL, AS, GV, N) **ECLASS June 9** 11:45p; **26** 1:54a, 5:22p

RED RIVER ★★★★ ('48, Western) A cattle baron fights with his foster son on the first cattle drive up the Chisholm Trail. *John Wayne, Montgomery Clift, Walter Brennan, Joanne Dru.* BW (NR, 2:13) **ENCR-W June 7** 10a

Red Sparrow ★★½ ('18, Suspense) Dominika Egorova learns to use her mind and body as a weapon after joining a secret intelligence service. As she comes to terms with her new abilities, Dominika meets a CIA agent who tries to convince her that he is the only person she can trust. *Jennifer Lawrence, Joel Edgerton, Charlotte Rampling, Matthias Schoenaerts.* (3:00) (AL, AS, GV, N) **FX June 6** 5p; **7** 12:30p, **FXM June 28** 5:35p, 8:25p

Reefer Madness ★★ ('36, Drama) Young people go from marijuana to wild piano playing, hysteria and death. *Dave O'Brien, Dorothy Short, Lillian Miles, Warren McCollum.* BW (1:15) (AS) **FLIX June 2** 7:15a; **4** 7:45a; **18** 6:45a; **22** 8:20a; **28** 8:45a

Reflections in a Golden Eye ★★ ('67, Drama) An Army major with a lusty wife feels homosexual in the 1940s South. *Elizabeth Taylor, Marlon Brando, Brian Keith, Julie Harris.* (NR, 1:49) (AL, AS, N) **TCM June 28** 3p

Remember Me ★★ ('10, Romance) Emerging secrets threaten the budding romance between a troubled young man and the young woman who helped him rediscover happiness. *Robert Pattinson, Emilie de Ravin, Chris Cooper, Pierce Brosnan.* (2:00) (AL, AS, V) **FLIX June 3** 2:30p; **8** 10p; **19** 6p; **27** 2:30p

Remember Me, Mommy? ('20, Suspense) A teen enrolls at an all-girl boarding school to exact revenge on the mother who abandoned her as a baby. *Natalie Brown, Sydney Meyer, Amalia Williamson* (2:00) **LMN June 18** 10p; **19** 2a

Rent ★★½ ('05, Musical) Artists, junkies and misfits in New York's East Village struggle with poverty, illness and the AIDS epidemic. *Rosario Dawson, Taye Diggs, Jesse L. Martin, Idina Menzel.* (PG-13, 2:15) (AL, AS) **ENCR-W June 9** 6:38a; **18** 3:19p

The Replacement Killers ★★ ('98, Action) An Asian crime czar pursues a forger and a hired gun who failed to kill a policeman's boy. *Chow Yun-Fat, Mira Sorvino, Michael Rooker, Jürgen Prochnow.* (1:30) (AL, AS, GV) **FLIX June 4** 12:30p; **18** 1:30a; **22** 1:15a; **28** 2a; **30** 6:30p

Repo Man ★★½ ('84, Science Fiction) Punker Otto tries to repossess a Chevy Malibu with something alien and atomic in the trunk. *Emilio Estevez, Harry Dean Stanton, Tracey Walter, Olivia Barash.* (R, 1:33) (AL, V) **ECLASS June 6** 4:55a, 5:39p; **12** 1:47a; **26** 12:40p

Rescuing Madison ('14, Romance) Sparks fly between a singer and the handsome firefighter who saved her life. *Alona Tal, Ethan Peck, Sherilyn Fenn, C. Thomas Howell.* (TVPG, 2:00) **HALL June 7** 7a; **17** 2p

Resident Evil: Retribution ★★ ('12, Horror) New allies and old friends aid Alice in her worldwide search for those responsible for the T-virus outbreak that continues to turn humans into flesh-eating zombies. *Milla Jovovich, Michelle Rodriguez, Kevin Durand, Sienna Guillory.* (2:00) (AS, GV) **SYFY June 5** 7p; **6** 4:34p; **15** 10:24p; **16** 3:37p; **24** 2:30p; **25** 11:30a

Resident Evil: The Final Chapter ★★ ('16, Horror) Alice travels to the Hive in Raccoon City to prevent the evil Umbrella Corp. from wiping out the last remaining survivors of the zombie apocalypse. *Milla Jovovich, Iain Glen, Ali Larter, Shawn Roberts.* (2:22) (AS, GV) **SYFY June 5** 9p; **6** 6:37p; **15** 8p; **16** 5:38p; **25** 11:30p; **26** 2p

Return to Lonesome Dove After fulfiling Gus McCrae's burial wish, Woodrow Call plans to return to Montana. (TVPG, 1:33) (Part 1 of 4) **ENCR-W June 30** 1:06p

Return to Lonesome Dove Call comes to a Cheyenne camp, where he marries; fire destroys ranch. (TVPG, 1:32) (Part 2 of 4) **ENCR-W June 30** 2:39p

Return to Lonesome Dove Gideon confides to Clara that Agostina is Gus' daughter. (TVPG, 1:28) (Part 3 of 4) **ENCR-W June 30** 4:11p

Return to Lonesome Dove Call makes Agostina a partner in the Hat Creek Ranch. (TVPG, 1:20) (Part 4 of 4) **ENCR-W June 30** 5:39p

The Revenant ★★★½ ('15, Adventure) In 1823, fur trapper Hugh Glass treks through the snowy wilderness to track down John Fitzgerald, a member of his hunting team who killed his young son and left him for dead. *Leonardo DiCaprio, Tom Hardy, Domhnall Gleeson, Will Poulter.* (3:30) (AL, AS, BN, GV) **FX June 8** 7p, 10:30p, **FXM June 21** 5:30p, 8:40p

Revenge for Daddy ('20, Suspense) After the hit-and-run death of her father, a convicted murderer hatches a devious plan for revenge against her half sister and those closest to her. *Sarah Butler, Joely Fisher, Clayton Chitty, Samantha Cope.* (2:00) **LMN June 24** 10p; **25** 2a

Rhapsody in Blue ★★½ ('45, Biography) Brooklyn-born George Gershwin drives himself to fame as a composer on Broadway, abroad and in Hollywood. *Robert Alda, Joan Leslie, Alexis Smith, Oscar Levant.* BW (NR, 2:19) **TCM June 26** 1a

Riddick ★★½ ('13, Science Fiction) Left for dead on a sun-scorched planet, wanted criminal Riddick must confront two teams of mercenaries, one of whom is led by a man from his past. *Vin Diesel, Karl Urban, Jordi Mollà, Katee Sackhoff.* (2:31) (AL, AS, GV, N) **TNT June 1** 1:28a; **27** 2:30p; **28** 1:45a

Riddled With Deceit: A Martha's Vineyard Mystery ('20, Mystery) Former Detective Jeff Jackson teams up with Dr. Zee Madeiras to track down their friend's missing emerald brooch, a thief and a murderer. *Jesse Metcalfe, Sarah Lind.* (TVPG, 2:00) **HALLMV June 21** 9p

Ride ('18, Suspense) Struggling actor James pays his bills by driving for a ride-sharing service in Los Angeles. His night soon takes a shocking turn when Bruno, armed with a gun, takes James and a woman on a terrifying, white-knuckle trip that spirals out of control. *Bella Thorne, Jessie T. Usher, Will Brill, Hailee Keanna Lautenbach.* (PG-13, 1:17) (AL, AS, V) **EBLACK June 3** 4:23a; **16** 8:36a, 5:03p; **30** 10:20a, **ESUSP June 20** 7:39a, 2:11p

Ride Along ★★ ('14, Comedy) A veteran cop and his future brother-in-law, a fast-talking trainee, tangle with Atlanta's most-dangerous criminal. *Ice Cube, Kevin Hart, John Alberto Leguizamo, Bruce McGill.* (2:00) (AL, AS, V) **FX June 15** 1a, 3p, **FXX June 26** 1p; **27** 10a

Ride Along 2 ★★ ('16, Comedy) Lawmen James Payton and Ben Barber pursue a violent drug lord in Miami. *Ice Cube, Kevin Hart, Tika Sumpter, Benjamin Bratt.* (2:00) (AL, AS, V) **FX June 1** 8p, 10p

Ride the High Country ★★★½ ('62, Western) Two old ex-lawmen and their sidekick guard a gold shipment and rescue a woman. *Randolph Scott, Joel McCrea, Mariette Hartley, Ron Starr.* (NR, 1:34) (V) **TCM June 3** 6:15p

Ride the Wild Surf ★★½ ('64, Adventure) California beach boys come to Hawaii to meet beach girls and surf the north shore of Oahu. *Fabian, Tab Hunter, Peter Brown, Shelley Fabares.* (NR, 1:41) **TCM June 17** 9p

Ride to Freedom: The Rosa Parks Story ★★ ('02, Docudrama) A seamstress recalls events leading to her act of peaceful defiance that prompted the 1955 bus boycott in Montgomery, Ala. *Angela Bassett, Peter Francis James, Tonea Stewart, Dexter Scott King.* (TVPG, 2:00) (AS) **OVATN June 2** 12:30a

Riders of the Deadline ★½ ('43, Western) Hopalong Cassidy enlists the aid of a smuggler to capture the head of a crime syndicate. *William Boyd, Andy Clyde, Jimmy Rogers* BW (NR, 1:10) **EWESTN June 8** 7:51a

Riding the Wind ★★ ('41, Western) Ranchers who are being cheated out of their water rights decide to bypass the courts and seek their own justice. *Tim Holt, Ray Whitley, Mary Douglas, Lee "Lasses" White.* BW (NR, 1:04) **TCM June 24** 6:15a

Rings ★½ ('17, Horror) A young woman makes a horrifying discovery after her boyfriend investigates a story about a mysterious video that kills people seven days after they watch it. *Matilda Lutz, Alex Roe, Johnny Galecki, Vincent D'Onofrio.* (2:30) (AS, V) **SYFY June 28** 3:30a

Rio 2 ★★½ ('14, Children's) Animated. Blu, Jewel and their three children leave the comfort of the city and travel to the Amazon jungle to learn how to live as wild birds. *Voices of Anne Hathaway, Jesse Eisenberg, Jemaine Clement, Kristin Chenoweth.* (G, 1:41) **FX June 17** 4p; **18** 7a, **FXM June 4** 2:10p, 7:55p; **26** 1:55p, 7:35p; **29** 4p, 5:55p

Rio Conchos ★★★ ('64, Western) A cavalry captain, an ex-Rebel, a Mexican killer and a soldier hunt a madman running guns to Apaches. *Stuart Whitman, Richard Boone, Tony Franciosa, Wende Wagner.* (1:49) (AS, MV) **RPLEX June 7** 5:49a, 11:48p

Rio de Janeiro: City of Splendour ('36, Documentary) The sights and sounds of Rio de Janeiro. **TCM June 27** 5:18a

R.I.P.D. ★½ ('13, Action) Members of an odd police force chase monstrous spirits who try to escape their final judgment by hiding among the living. When the lawmen uncover a plot that could end all life, they must restore the cosmic balance. *Jeff Bridges, Ryan Reynolds, Kevin Bacon, Mary-Louise Parker.* (2:00) (AL, AS, V) **SYFY June 20** 2:30p; **21** 12p; **29** 9p; **30** 5p

The Rise and Fall of The Clash ('12, Documentary) Filmmakers chronicle the music group's rise from London's pubs to arena performances in America, and their subsequent fall from grace. (1:10) **AXSTV June 20** 7a

Rise of the Zombies ('12, Horror) Survivors of a zombie plague search for a scientist who may have a cure. *Mariel Hemingway, LeVar Burton, Danny Trejo, French Stewart.* (TV14, 1:58) **SYFY June 9** 2:02a

Rising Sun ★★★ ('93, Mystery) Los Angeles police detectives tie a skyscraper homicide to Washington politics and corporate Japan. *Sean Connery, Wesley Snipes, Harvey Keitel, Cary-Hiroyuki Tagawa.* (R, 2:09) (AL, AS, N, V) **EBLACK June 8** 1:21a, 4:12p; **18** 10p; **19** 10:49a; **27** 12:41a, 7:48p, **EACTN June 3** 7:25a; **21** 3:27a; **22** 12:05a; **30** 8:08a, 5:15p

The Ritchie Blackmore Story ('15, Documentary) The influential, genre-defining career of Ritchie Blackmore, one of guitar's all-time greats. *Narrated by Ed Eales White.* (1:05) **AXSTV June 5** 7a, **HDMOV June 4** 3:20a; **30** 2a

River Runs Red ('18, Suspense) A vengeful judge takes the law into his own hands when two cops kill his young son during a routine traffic stop. *Taye Diggs, John Cusack, George Lopez, Luke Hemsworth.* (NR, 1:35) (AS, V) **EBLACK June 7** 2:08a, 4:52p; **15** 8:56a; **30** 3:13p, **EACTN June 3** 5:33p; **12** 7:56a

A River Runs Through It ★★★½ ('92, Drama) Two Montana boys become different men under the influence of fly-fishing and their minister father. *Craig Sheffer, Brad Pitt, Tom Skerritt, Brenda Blethyn.* (2:05) (AL, BN) **FLIX June 1** 4p; **6** 11a, 8p; **9** 5p; **11** 11:45p; **15** 2p

THE RIVER WILD ★★★½ ('94, Action) Strangers threaten a former river guide, her husband and their son on a white-water rafting trip in the West. *Meryl Streep, Kevin Bacon, David Strathairn, Joseph Mazzello.* (PG-13, 1:51) (V) **ESUSP June 2** 1:53a; **15** 5:47a; **21** 6:07a, 1:56p, **EACTN June 7** 1:16a, 12:30p; **11** 6:29a, 7:15p; **29** 5:54p; **30** 6:13a, 1:53p, **RPLEX June 13** 1:18a, 10:35a, 8p; **25** 9:17a, 9:58p; **26** 7:15a

Road Gang ★★ ('36, Drama) The managing editor of a Chicago newspaper crusades for inmates in a Southern prison camp. *Donald Woods, Carlyle Moore Jr., Kay Linaker* BW (NR, 1:05) **TCM June 3** 11:45a

Road House ★★ ('89, Action) Hired to tame a rowdy Missouri bar, a Ph.D. bouncer romances a doctor and tames the whole town. *Patrick Swayze, Kelly Lynch, Sam Elliott, Ben Gazzara.* (2:30) (AL, AS, GV, N) **OUTD June 5** 5p, 7:30p; **13** 5p, 7:30p; **26** 5p, 7:30p, **OVATN June 8** 6:30p; **9** 4p; **17** 4p; **21** 4p; **26** 6:30p; **27** 5:30p

Road to Christmas ('18, Romance) Los Angeles television producer Maggie Baker unwittingly falls for Danny Wise, the son and former producer of his mother's popular annual Christmas special. *Jessy Schram, Chad Michael Murray, Matreya Scarrwener, Teryl Rothery.* (TVG, 2:00) **HALL June 5** 8p

THE ROAD WARRIOR ★★★★ ('81, Action) Loner lawman Mad Max fights barbarian bikers for gasoline in the wasteland of the future. *Mel Gibson, Bruce Spence, Emil Minty, Vernon Wells.* (R, 1:35) (AL, AS, N, V) **AMC June 8** 11a, **BBCA June 14** 6:30a, 11a, **IFC-E June 18** 12a, 5:45a, **SUND June 1** 12a

Rob Roy ★★★ ('95, Biography) The Scottish folk hero fights for clan and honor, hunted by vile aristocrats in the 1700s. *Liam Neeson, Jessica Lange, John Hurt, Tim Roth.* (2:20) (AS, R, V) **HDMOV June 2** 10:30a; **7** 2p; **8** 8:25a; **12** 3:45a; **18** 6:50a; **22** 1:05a; **24** 6p; **25** 12a

The Robe ★★★ ('53, Historical Drama) The red robe worn by Christ links a Roman tribune, his Christian lover and a Greek slave. *Richard Burton, Jean Simmons, Victor Mature, Michael Rennie.* (NR, 2:15) **FXM June 12** 7:55a; **22** 5:10a; **23** 3a

Robin Hood ★★½ ('10, Adventure) In 13th-century England, a skilled archer and his men confront a despot in a local village and set out to prevent their homeland from erupting in civil war. *Russell Crowe, Cate Blanchett, William Hurt, Matthew MacFadyen.* (2:58) (AS, V) **BBCA June 1** 12:02a; **2** 11p; **3** 5p; **13** 12a; **29** 11p; **30** 6p

Robin Hood: Prince of Thieves ★★½ ('91, Adventure) The archer and his Moorish sidekick join Sherwood Forest outlaws against the sheriff of Nottingham, who covets Maid Marian. *Kevin Costner, Morgan Freeman, Mary Elizabeth Mastrantonio, Christian Slater.* (3:00) (AL, AS, BN, V) **BBCA June 3** 8p, 11p; **14** 8p; **15** 3a; **17** 11:30p; **29** 8p; **30** 2a

ROBOCOP ★★★½ ('87, Science Fiction) Scientists use the mangled remains of a dead police officer to create the ultimate crime-fighter — an indestructible cyborg. *Peter Weller, Nancy Allen, Ronny Cox, Daniel O'Herlihy.* (R, 1:42) (AL, AS, BN, GV) **EBLACK June 4** 8:46a; **22** 3:02p, 11:26p; **25** 9:34a, **EACTN June 10** 2:15p, 9:15p; **20** 9:22a, 8p; **28** 3:27a, 2:51p, 11:44p, **RPLEX June 6** 12:44p, 8p; **30** 3:08a, 9:42p

RoboCop 2 ★★½ ('90, Science Fiction) The cyborg policeman and his female partner oppose the mayor and a drug magnate in Old Detroit. *Peter Weller, Nancy Allen, Daniel O'Herlihy, Belinda Bauer.* (R, 1:58) (AL, AS, GV) **ESUSP June 4** 2:53a, 5:08p; **24** 9:57a, 7p, **EACTN June 7** 4:52a, 2:24p; **10** 7:06a, 4p; **20** 9:45p; **21** 12p; **30** 2:44a, 10:21a

RoboCop 3 ★½ ('93, Science Fiction) The cyborg policeman takes to the air to defend a run-down neighborhood from a Japanese tycoon. *Robert John Burke, Nancy Allen, Rip Torn, John Castle.* (PG-13, 1:44) (AL, AS, V) **ENCR-W June 21** 5:55a; **23** 1:22p, **EACTN June 4** 4:16a; **10** 5:59p; **29** 6:13a

Rodeo Dough ('40, Western) Highlights of the Palm Springs California Rodeo. *Sally Payne, Mary Treen, Gene Autry* BW (NR, :10) **TCM June 9** 7:30a

Role Models ★★★ ('08, Comedy) Forced to join a mentorship program, two irresponsible men must help a pair of impressionable boys navigate the troubled waters of youth. *Seann William Scott, Paul Rudd, Christopher Mintz-Plasse, Jane Lynch.* (R, 1:39) (AL, AS, N) **ECLASS June 11** 2:46p; **17** 8:08a; **23** 1:38a, 4:02p

Roman J. Israel, Esq. ★★½ ('17, Crime Drama) Roman J. Israel is an idealistic defense attorney who joins another law firm after the death of his boss and mentor. Israel's legacy of activism soon gets put to the test when he takes on the case of Langston Bailey, a young man accused of murder. *Denzel Washington, Colin Farrell, Carmen Ejogo, Lynda Gravátt.* (PG-13, 1:57) (AL, AS, V) **FXM June 15** 12p

Romance on the High Seas ★★½ ('48, Musical) A man hires a private eye to watch his wife on a cruise, but the wife sends an impostor. *Jack Carson, Janis Paige, Don DeFore, Doris Day.* (NR, 1:39) **TCM June 2** 3a

Romantically Speaking ('15, Romance-Comedy) With her love life in shambles, a relationship expert receives help from her best friend. *Heather Morris, Jonathan Bennett, Teri Polo, Ryan Michelle Bathe.* (TVG, 2:00) **UP June 21** 12p

Rome in Love ('19, Romance) An actress's dreams come true when she lands the lead role in a remake of Roman Holiday. *Italia Ricci, Vincent Riotta, Barbara Bouchet, Ross McCall.* (TVG, 2:00) **HALL June 13** 11a; **30** 8p

Room for Murder ('18, Suspense) A young woman comes home during a college break and discovers her mother has invited a stranger who has a dark past into their home. *Adam Huber, Jenna Kanell, James Maslow, Tanya Clarke.* (TV14, 2:00) **LMN June 27** 10a

Rooster Cogburn ★★ ('75, Western) One-eyed Marshal Cogburn helps a Bible-toting spinster find the men who killed her preacher father. *John Wayne, Katharine Hepburn, Anthony Zerbe, Richard Jordan.* (2:30) (V) **OUTD June 12** 7:30p

Rosas Blancas para Mi Hermana Negra ('69, Drama) Una mujer se opone a que su hija salga con un hombre de raza negra; sin embargo, cuando su hija necesita un trasplante de corazón, la única donante posible es la hija de una amiga de raza negra que acaba de morir. *Libertad Lamarque, Eusebia Cosme.* (1:30) **TELM June 7** 3:30a

ROUGH NIGHT ★★½ ('17, Comedy) Jess is an engaged politician who reunites with three of her college friends for a wild bachelorette weekend in Miami. The night of hard partying soon lands them in hot water when a male stripper accidentally dies at their beach house. *Scarlett Johansson, Jillian Bell, Zoë Kravitz, Ilana Glazer.* (2:05) (AL, AS) **COM June 27** 11p, **FREEFM June 6** 11:55p; **7** 11:25a, **FX June 15** 10:30a; **16** 7a

Rough Riders' Roundup ★★ ('39, Western) A singing Roughrider joins the border patrol and nabs a gang of gold thieves. *Roy Rogers, Mary Hart, Raymond Hatton, Eddie Acuff.* BW (NR, :55) **TCM June 9** 7:45a

The Roundup ★½ ('41, Western) A woman's believed-dead cowhand beau shows up on her wedding day to cause trouble. *Richard Dix, Patricia Morison, Preston Foster, Don Wilson.* BW (NR, 1:30) **EWESTN June 1** 3:22a, 10:42a, 11:20p

A Royal Christmas ('14, Romance) The queen of Cordinia schemes to break up her royal son's romance with a seamstress from Philadelphia. *Lacey Chabert, Stephen Hagan, Jane Seymour, Katherine Flynn.* (TVG, 2:00) **HALL June 26** 8p

Royal Hearts ('18, Comedy) Montana rancher Hank learns that he's the last heir of the late King of Merania and has inherited the throne. His daughter Kelly convinces the reluctant royal to step in as king so the country can keep its independence. *Cindy Busby, James Brolin, Andrew Cooper, Lachlan Nieboer.* (TVG, 2:00) **HALL June 4** 6p; **14** 1p

Royal Matchmaker ('18, Romance) A struggling matchmaker is hired by a king to find his son a suitable wife in time for a national celebration. As the clock ticks toward the deadline, the matchmaker finds him the perfect wife — only to realize that she's fallen in love with him. *Bethany Joy Lenz, Will Kemp, Brittany Bristow, Simon Dutton.* (TVG, 2:00) **HALL June 5** 4p

A Royal Winter ('17, Drama) A woman flees to Europe for some soul searching and meets a handsome playboy prince who exposes her to a world she has never before known. *Merritt Patterson, Jack Donnelly, Samantha Bond, Rhea Bailey.* (TVG, 2:00) **HALL June 7** 1a; **18** 2p

Royally Ever After ('18, Romance) A teacher learns that her boyfriend is actually the prince of a small country called St. Ives. *Fiona Gubelmann, Torrance Coombs, Barry McGovern, Carmen Du Sautoy.* (TVG, 2:00) **HALL June 25** 2p

Run All Night ★★½ ('15, Action) When his estranged son becomes a mob target, an aging hit man must figure out where his loyalties lie and how to save his offspring from a deadly fate. *Liam Neeson, Ed Harris, Joel Kinnaman, Common.* (2:30) (AL, AS, GV) **BBCA June 4** 2a, **IFC-E June 7** 7:45a, 11:30p

Runaway Bride ★★ ('99, Romance-Comedy) A New York reporter travels to Maryland to profile a woman who left three bridegrooms at the altar. *Julia Roberts, Richard Gere, Joan Cusack, Héctor Elizondo.* (PG, 1:56) (AL) **SUND June 7** 11:30a; **19** 10:30a; **20** 2a

The Running Man ★★½ ('87, Science Fiction) A police-state scapegoat must play a TV host's deadly game show for the 21st-century masses. *Arnold Schwarzenegger, Maria Conchita Alonso, Richard Dawson, Yaphet Kotto.* (R, 1:41) (AL, AS, GV) **ENCR-W June 7** 8:17a, 11:27p; **12** 12:13a, **EACTN June 4** 6:03a, 1:20p; **9** 5:50a, 7:28p; **22** 2:17a, 3:37p; **27** 4:38p; **28** 1:08p

Running Scared ★★★ ('86, Action) Two cool Chicago undercover officers try to put a drug lord permanently out of business. *Gregory Hines, Billy Crystal, Jimmy Smits, Steven Bauer.* (1:50) (AL, AS, BN, V) **HDMOV June 4** 12:20p; **9** 7a; **14** 7:35p; **15** 1:05a; **19** 2:35p; **22** 3:25a; **25** 4:10p; **26** 9:35a

Rush Hour ★★★ ('98, Action) A Hong Kong detective and a wisecracking L.A.P.D. detective choose to work together to find the missing daughter of a Chinese diplomat. *Jackie Chan, Chris Tucker, Tom Wilkinson, Elizabeth Peña.* (2:00) (AL, AS, V) **TBS June 14** 12a, **TNT June 24** 10p; **25** 8p, **TRU June 5** 10p; **6** 12a

Rush Hour 2 ★★ ('01, Action) Two detectives battle a Hong Kong gangster and his henchmen after a bombing at the U.S. Embassy. *Jackie Chan, Chris Tucker, John Lone, Zhang Ziyi.* (2:00) (AL, AS, V) **TBS June 13** 11:15a; **14** 2a, **TNT June 25** 12a, 10p

Rush Hour 3 ★½ ('07, Action) The assassination of a Chinese ambassador reunites Lee and Carter, who tangle with Triad gangsters in France. *Jackie Chan, Chris Tucker, Hiroyuki Sanada, Youki Kudoh.* (2:00) (AL, AS, N, V) **TBS June 13** 9:30a, **TNT June 26** 12a, **TRU June 1** 12a

Rustlers' Valley ★½ ('37, Western) Hopalong Cassidy clears Lucky on a charge of bank robbery and foils a crooked lawyer's plot to rustle a herd of pedigree cattle. *William Boyd, George "Gabby" Hayes, Lee J. Cobb, Russell Hayden.* BW (NR, 1:00) **EWESTN June 20** 9:58a

S

Saban's Power Rangers ★★½ ('17, Action) Teenagers who have been chosen to protect the world from aliens do it by morphing into superheroes and piloting giant robots. *Dacre Montgomery, Naomi Scott, RJ Cyler, Ludi Lin.* (2:30) (AL, AS, V) **SYFY June 3** 11a; **22** 9a

The Sad Horse ★★½ ('59, Adventure) A boy faces a rattlesnake, a puma and a woman who wants his dog as mascot for her racehorse. *David Ladd, Chill Wills, Rex Reason* (NR, 1:18) **FXM June 14** 1:40a; **27** 1:40a; **30** 1:40a

Sailing Into Love ('19, Romance) A biology teacher juggles her duties as bridesmaid to three friends, as well as teaching a summer enrichment class at her favorite place in the world, Blue Island. *Leah Renee, Chris McNally, Fiona Vroom, Andrew Airlie.* (TVG, 2:00) **HALL June 26** 4p

The St. Valentine's Day Massacre ★★½ ('67, Crime Drama) Al Capone and his gang go to war with Bugs Moran's gang, ending with a setup in 1929 Chicago. *Jason Robards, George Segal, Ralph Meeker, Jean Hale.* (NR, 1:40) (AS, V) **FXM June 5** 6:40a; **6** 3a

Salt and Pepper ★½ ('68, Comedy) London nightclub owners play spy and foil a military madman out to overthrow the government. *Sammy Davis Jr., Peter Lawford, Michael Bates, Ilona Rodgers.* (PG-13, 1:41) (AS) **EBLACK June 18** 4:36a; **22** 2:40a

Salvation Boulevard ★½ ('11, Comedy-Drama) A man becomes the target of a fundamentalist preacher's minions after he sees the preacher accidentally shoot an atheist. *Pierce Brosnan, Greg Kinnear, Jennifer Connelly, Ed Harris.* (1:45) (AL, AS, V) **FLIX June 3** 4:30p; **7** 10p; **15** 4:15p; **20** 2:15p; **23** 12:45p; **26** 12:15p

San Andreas ★★½ ('15, Action) When the San Andreas fault triggers a magnitude 9 earthquake, a search-and-rescue helicopter pilot must navigate the destruction from Los Angeles to San Francisco to bring his estranged wife and daughter to safety. *Dwayne Johnson, Carla Gugino, Alexandra Daddario, Ioan Gruffudd.* (2:30) (AL, AS) **TBS June 14** 5:30p

San Francisco ★★★½ ('36, Adventure) A Barbary Coast gambler loves his new saloon

All Times Pacific. Not all networks are available in all areas.

singer, then loses her in the 1906 earthquake panic. *Clark Gable, Jeanette MacDonald, Spencer Tracy, Jack Holt.* BW (NR, 1:55) **TCM June 18** 3p

San Quentin ★★½ ('37, Drama) A California prison guard tries to shape up his singing girlfriend's convict brother. *Pat O'Brien, Humphrey Bogart, Ann Sheridan, Barton MacLane.* BW (NR, 1:10) **TCM June 30** 10:45p

The Sandlot ★★½ ('93, Children's) The best baseball player in the neighborhood helps a new kid with his clumsy ball-handling. *Thomas Guiry, Mike Vitar, Patrick Renna, Chauncey Leopardi.* (PG, 1:41) (AL, AS) **EFAMLY June 6** 11:53a, 8p; **12** 4:05a, 12:30p, 11:30p; **26** 7:36a, 2:17p; **30** 3:51a, 11:06a, **EBLACK June 4** 4:04p; **8** 10:35a; **17** 8:25a

The Sandlot 2 ('05, Children's) A group of baseball-playing friends must retrieve a model spaceship from a yard containing a fearsome dog. *James Earl Jones, Cole Evan Weiss, Brett Kelly, James Willson.* (1:39) (AL, AS, V) **EFAMLY June 6** 1:36p, 9:43p; **17** 4:47a, 12:41p, 9:53p; **28** 3:24a, 1:12p, 8p; **30** 5:34a, 12:49p, **EBLACK June 22** 7:31a

The Sandman ('17, Horror) A monster from a little girl's nightmares comes to life and attacks anyone who would harm her. *Haylie Duff, Tobin Bell, Shaun Sipos, Shae Smolik.* (2:00) (AS, V) **SYFY June 10** 4a

Santa Fe Marshal ★★ ('40, Western) Marshal Hopalong Cassidy arrives with a medicine show and stops a little old lady's gang. *William Boyd, Russell Hayden, Marjorie Rambeau, Bernadene Hayes.* BW (NR, 1:06) **EWESTN June 19** 4:56a, 12:53p

Saturday Night Fever ★★★ ('77, Drama) A Brooklyn paint-store clerk dons a white suit and becomes king of the dance floor at his local disco. *John Travolta, Karen Lynn Gorney, Barry Miller, Joseph Cali.* (R, 1:59) (AL, AS, BN) **ENCR-W June 1** 10:56p; **2** 4:54p; **17** 1:24a, 9p; **25** 2:17p

The Savages ★★★½ ('07, Drama) Grown siblings with little in common must find a way to work together when their father slides into senility. *Laura Linney, Philip Seymour Hoffman, Philip Bosco, Peter Friedman.* (1:58) (AL, AS) **IPLEX June 5** 3:28a, 12:34p; **11** 3:35a; **19** 2:19a, 7:03p; **24** 12:16a, 4:59p

Save the Last Dance ★★½ ('01, Romance) A white teenager moves to Chicago after her mother's death and falls for a black student who shares her love of dance. *Julia Stiles, Sean Patrick Thomas, Kerry Washington, Fredro Starr.* (2:15) (AL, AS, V) **TNT June 30** 10:15p

Saving My Baby ('19, Suspense) After she's run off the road, an expectant mother barely survives a harrowing crash. When she awakens days later, she discovers that her baby has been taken. *Brianne Davis, Tonya Kay, Jon Prescott, Robert Craighead.* (TV14, 2:00) **LMN June 14** 2p

SAVING PRIVATE RYAN ★★★★ ('98, War) A World War II captain and his squad risk all to locate and send home a soldier whose three brothers died in combat. *Tom Hanks, Edward Burns, Tom Sizemore, Jeremy Davies.* (4:00) (AL, AS, GV) **AMC June 10** 12p

Scaramouche ★★½ ('23, Adventure) Silent. An 18th-century Frenchman poses as a clown and meets a master swordsman in a duel of revenge. *Ramon Novarro, Alice Terry, Lewis Stone, Lloyd Ingraham.* BW (NR, 2:28) **TCM June 7** 9p

Scarface ★★★ ('83, Crime Drama) A Cuban immigrant from Castro's jails cuts a violent path of destruction on his way to the top of Miami's drug trade. *Al Pacino, Michelle Pfeiffer, Steven Bauer, Mary Elizabeth Mastrantonio.* (2:53) (AL, AS, GV, N) **EACTN June 8** 1:23a; **19** 12:43a, 6:02p; **24** 12:43a, 2:33p, **RPLEX June 4** 6:39a, 8p; **5** 3:48a; **13** 4:52a, 2:04p, 9:54p; **28** 3:13p

Scary Movie ★★★ ('00, Comedy) Keenen Ivory Wayans directed this sendup of slasher films in which a vengeful killer stalks a group of nubile teens. *Shawn Wayans, Marlon Wayans, Cheri Oteri, Shannon Elizabeth.* (2:00) (AL, AS, V) **VH1 June 9** 2p

Scary Movie 2 ★½ ('01, Comedy) Psychology students and their professor spend the weekend in a haunted house in this sendup of horror films. *Shawn Wayans, Marlon Wayans, Anna Faris, Regina Hall.* (2:00) (AL, AS) **VH1 June 9** 12p

Scent of a Woman ★★★½ ('92, Drama) A blind ex-colonel takes his preppie guide on a lust-for-life trip to New York. *Al Pacino, Chris O'Donnell, James Rebhorn, Gabrielle Anwar.* (R, 2:37) (AL, AS) **ECLASS June 10** 11:45p; **20** 7:21a, 9p; **25** 1:35a, 8:21p; **29** 10:28a

Scent of Mystery ★★½ ('60, Mystery) An Englishman and a cabby try to save an heiress from murder in Spain. *Denholm Elliott, Peter Lorre, Beverly Bentley* (NR, 2:05) **TCM June 26** 11a

School Ties ★★★ ('92, Drama) A scholarship student hides his Jewish heritage to fit in at an Eastern prep school in the mid-1950s. *Brendan Fraser, Matt Damon, Chris O'Donnell, Randall Batinkoff.* (1:49) (AL, AS, V) **MPLEX June 11** 8:08a, 3:11p; **12** 12:06a; **15** 1:51a, 8:41a; **19** 5p; **30** 3:11p

Scoot and Kassie's Christmas Adventure ('13, Children's) Kassie rescues a retired, wounded police dog and names him Scoot. She and her friends organize a charity concert to raise money for less-fortunate kids, and Scoot has to save the day when two crooks make plans to steal the donated money. *Luke Perry, Ariana Bagley, Taylor Negron, Adam Johnson.* (1:33) **MPLEX June 6** 5:18a; **25** 2:46a

The Scorpion King ★★ ('02, Adventure) The leader of a band of desert mercenaries is hired to kill a ruthless despot and his clairvoyant sorceress. *The Rock, Steven Brand, Michael Clarke Duncan, Kelly Hu.* (2:00) (AS, V) **SYFY June 10** 4:30p, 11:35p; **18** 11:30p; **19** 12:30p; **28** 12p; **29** 2a

Scream ★★★ ('96, Horror) A psycho killer targets a past victim's daughter, while a tabloid TV reporter homes in on his identity. *Neve Campbell, David Arquette, Courteney Cox, Matthew Lillard.* (2:30) (AL, AS, GV) **VICE June 5** 9:30p; **6** 7p; **13** 9p; **14** 7p; **26** 7p, 9:30p

Screamers ★★ ('95, Action) Knife-wielding mechanical creatures block peace talks on a 21st-century planet ravaged by nuclear war. *Peter Weller, Roy Dupuis, Charles Powell, Jennifer Rubin.* (1:52) (AL, BN, GV) **ESUSP June 24** 9p, **IPLEX June 2** 1:32p; **3** 4:19a; **20** 5p; **21** 1:58p

Sea Devils ★★½ ('37, Action) A Coast Guard mate wants his daughter to marry a crewman, but not the one she wants to. *Victor McLaglen, Preston Foster, Ida Lupino, Donald Woods.* BW (NR, 1:31) **TCM June 5** 3a

THE SEARCH ★★★★ ('48, Drama) A GI in postwar Berlin befriends a displaced Czech boy sought by his mother. *Montgomery Clift, Ivan Jandl, Aline MacMahon, Jarmila Novotna.* BW (NR, 1:45) **TCM June 15** 3:30a

Season for Love ('18, Romance) At her daughter's urging, a woman signs up for her town's annual barbecue competition, where she runs into her high school sweetheart. *Autumn Reeser, Marc Blucas.* (TVG, 2:00) **HALL June 15** 4p; **28** 1p

Seasonal Wonderlands New England is the stage for the most incredible color change on earth. (TVPG, 1:00) **BBCA June 7** 5a

Seasonal Wonderlands Svalbard in the Arctic spends many months of the year in darkness, an unrelenting frozen winter. (TVG, 1:00) **BBCA June 7** 6a

Seasonal Wonderlands The Okavango Delta is a lush wetland of islands and lagoons in the middle of the Kalahari Desert. (1:00) **BBCA June 7** 7a

Second Chances ('13, Romance) Two children try to play matchmaker for their widowed mother and an injured firefighter. *Alison Sweeney, Greg Vaughan, Ed Asner, Benjamin Stockham.* (TVG, 2:00) **HALLMV June 23** 7p

The Second Time Around ★★★ ('61, Western) A 1912 New York widow with children becomes the umbrella-toting sheriff of a wild Arizona town. *Debbie Reynolds, Andy Griffith, Steve Forrest, Juliet Prowse.* (NR, 1:39) **FXM June 19** 10:20a

Secondhand Lions ★★★ ('03, Comedy-Drama) In the 1960s, an urban teen stays with his rural great-uncles and listens to their fantastic tales. *Michael Caine, Robert Duvall, Haley Joel Osment, Kyra Sedgwick.* (1:51) (AL, AS, V) **EFAMLY June 5** 5:20a, 9:47p; **15** 12:50p, 8p; **23** 6:27p; **24** 10:48a, **MPLEX June 11** 1:15a, 1:20p, 8:39p; **26** 5:37a, 5p

The Secret Ingredient ('20, Romance) A small-town baker reunites with her ex-fiance after traveling to New York City to compete on a Valentine's Day cooking show. *Erin Cahill, Brendan Penny, Amy Groening, Adam Hurtig.* (2:00) **HALL June 14** 9a; **29** 4p

The Secret Life of Bees ★★½ ('08, Drama) Haunted by memories of her late mother, a teen finds comfort with three sisters who teach her about beekeeping, honey, and the Black Madonna. *Queen Latifah, Dakota Fanning, Jennifer Hudson, Alicia Keys.* (PG-13, 1:50) (AS, V) **EBLACK June 6** 9:22a, 8:08p; **11** 10p; **12** 2:58p; **28** 5:43a, 12:56p, 10p, **ECLASS June 2** 5:59a

The Secret Life of Pets ★★★ ('16, Children's) Animated. A domesticated terrier and his unruly canine pal encounter a rebellious bunny and his gang of abandoned pets. *Voices of Louis C.K., Eric Stonestreet, Kevin Hart, Ellie Kemper.* (2:00) (AS) **FX June 17** 6p; **18** 11:30a

THE SECRET LIFE OF WALTER MITTY

★★½ ('13, Comedy) Walter Mitty develops photos for a magazine but escapes the tedium through heroic daydreams. When Walter gets a chance for a real adventure, he may just build a relationship with a co-worker named Cheryl. *Ben Stiller, Kristen Wiig, Shirley MacLaine, Adam Scott.* (2:30) (AL, AS, V) **AMC June 12** 9a; **25** 9a

The Secret Lives of Cheerleaders ('19, Drama) A new transfer student reluctantly tries out for the cheerleading team at the insistence of her overly-ambitious mother. *Denise Richards, Savannah May, Alexandria Deberry, Josie Davis.* (TVPG, 2:00) **LMN June 3** 6p

The Secret Lives of Second Wives ★★★ ('08, Drama) Newly married Lynn's idyllic life turns upside down when her husband's former wife returns. *Andrea Roth, Brian McNamara, Ryan McDonell, Dan Payne.* (TVPG, 2:00) **LMN June 7** 6a

Secret Millionaire ('17, Romance-Comedy) An industrialist's heir conceals his identity after falling for a woman protesting against his father's company. Their relationship is threatened when the charade begins to give way and the truth is revealed. *Steve Lund, Siobhan Williams, Allie Bertram, Jaime M. Callica.* (TVPG, 2:00) (AS) **UP June 28** 6p

The Secret Sex Life of a Single Mom ('14, Docudrama) A divorced woman finds sexual liberation through online dating. *Ashley Jones, Alex Carter, Scott Gibson, Cynthia Preston.* (TVMA, 2:00) (AS) **LMN June 16** 10p; **17** 2a

Secret Summer ('16, Drama) A young author finds himself at odds with an accountant who has been sent to scrutinize his pet project. The situation gets more complicated when his niece and nephew drop by for a surprise vacation. *Lindsey Shaw, Chiara Aurelia, Max Page, Emily Rose.* (TVPG, 2:00) **UP June 20** 2p

Secrets From Her Past ('11, Suspense) Ten years ago, Kate witnessed the murder of her boss by a ruthless member of a crime syndicate and faked her death to get away. After starting over with a new identity, she lives happily until the case is reopened and people start looking for her. *Ashley Jones, Al Sapienza, Antonio Sabato Jr., Michael Woods.* (TV14, 2:00) **LMN June 20** 6a

Secrets in a Small Town ('19, Drama) A mother's worst nightmare comes true when her teenaged daughter goes missing. *Kate Drummond, Rya Kihlstedt, Al Mukadam, Ron Lea.* (2:00) **LMN June 6** 2p

Secrets in Suburbia ('17, Suspense) After learning of a murder plot against her, an otherwise kind-hearted housewife exacts a deadly plan of revenge. *Brianna Brown, Brody Behr, Linn Bjornland, Sydney Hoover.* (TV14, 2:00) **LMN June 21** 8a

Secrets of Eden ('12, Crime Drama) A small-town minister becomes the prime suspect in the deaths of two parishioners. *John Stamos, Anna Gunn, Sonya Salomaa, Samantha Munro.* (TVPG, 2:00) **LMN June 10** 6a

Secrets of the Sisterhood ('19, Suspense) A depressed woman heeds her sister's advice and joins a women's group. Soon, her life begins to turn around for the better, but she comes to realize that there is a steep price to pay for the benefits. *Claire Coffee, Lisa Berry, Siobhan Murphy, Taylor Thorne.* (TV14, 2:00) **LMN June 8** 4p

Secrets of the Wasteland ★½ ('41, Western) Hopalong Cassidy and his pals help Chinese Californians fight for land. *William Boyd, Brad King, Andy Clyde, Barbara Britton.* BW (NR, 1:06) **EWESTN June 15** 4:53a

Seduced and Abandoned ★★★ ('64, Comedy) A Sicilian tries to save face by forcing his daughter's seducer to marry her. *Stefania Sandrelli, Saro Urzi, Lando Buzzanca, Aldo Puglisi.* BW (NR, 1:58) **TCM June 14** 11p

Seduced by a Killer ('19, Suspense) A single mother becomes estranged from her teenage daughter when she starts dating a dangerous older man against her wishes. *Clare Kramer, Mia Topalian, David Fumero, Heather McComb.* (TV14, 2:00) **LMN June 27** 12p

Seduced by a Stranger ('17, Suspense) Julie's life is turned upside down when Martin moves to her neighborhood. As Julie begins to fall for his charms, another woman is determined to kill him. When the other woman catches Julie in Martin's arms, she's determined to kill them both. *Chandra West, Steve Bacic, Cate Sproule, Lucie Guest.* (TV14, 2:00) **LIFE June 7** 10a

Seduced by My Neighbor ('18, Suspense) A single mom moves into the suburbs and starts dating a firefighter, only to find herself the target of an obsessive neighborhood watchman who aims to prove he's the best man to protect her — even if he has to create the danger himself. *Andrea Bogart, Trevor St. John, Sierra McCormick, Beth Broderick.* (TV14, 1:58) (AS) **LIFE June 7** 10:03p; **8** 2:04a, **LMN June 27** 8a

Seeking a Friend for the End of the World ★★½ ('12, Comedy-Drama) With an asteroid due to smash into Earth in 21 days, two misfits embark on a road trip to find one's high-school sweetheart before it's too late. *Steve Carell, Keira Knightley, Adam Brody, Connie Britton.* (1:43) (AL, AS, V) **IPLEX June 3** 5:53p; **8** 12:24a, 1:57p; **12** 6:43a, 7:17p; **20** 3:15p, 11:18p; **24** 9:48a, 9p

Selma ★★★½ ('14, Historical Drama) Dr. Martin Luther King Jr. wages a historic, but dangerous, battle to secure voting rights for all, culminating in an epic march in Alabama from Selma to Montgomery. *David Oyelowo, Tom Wilkinson, Carmen Ejogo, Giovanni Ribisi.* (PG-13, 2:08) (AL, AS, V) **FXM June 5** 12p

Semi-Pro ★★ ('08, Comedy) In 1976 a singer uses the profits from his only hit to buy a

basketball team that is in danger of going under when the ABA and the NBA merge. *Will Ferrell, Woody Harrelson, André Benjamin, Maura Tierney.* (2:00) (AL, AS) **TBS June 13** 1a, 7p; **27** 11:30p; **28** 3:45p, **TNT June 26** 8p, **TRU June 6** 10a

Seminole ★★★ ('53, Action) A West Pointer returns to the Everglades during a war with his boyhood friend's tribe. *Rock Hudson, Barbara Hale, Anthony Quinn, Richard Carlson.* (NR, 1:27) **EWESTN June 10** 4:49a, 10:21p; **15** 8:37a; **22** 12:32p, 9:56p

Sense and Sensibility ★★★½ ('95, Comedy-Drama) Suitors romance, then abandon, sisters left destitute by their father's death in late-1800s England. *Emma Thompson, Alan Rickman, Kate Winslet, Hugh Grant.* (2:18) (AS) **EFAMLY June 12** 1:47a; **22** 1:28a, 7:44p

Separated at Birth ('17, Suspense) Lucy Pierce grew up believing she had a normal childhood with a loving and supportive mother, until she discovers old articles about the Baby Victoria disappearance - a high-profile abduction case that occurred when she was born. *Paige Turco, Dominique Provost-Chalkley, Brittany Allen, Jayne Heitmeyer.* (TVPG, 2:00) **LMN June 13** 10a

Seraphim Falls ★★★ ('06, Western) In 1868 a determined hunter and four hired gunmen relentlessly pursue an injured man across Nevada. *Liam Neeson, Pierce Brosnan, Anjelica Huston, Michael Wincott.* (2:00) (AL, AS, V) **FLIX June 2** 6p; **4** 4p; **7** 8p; **13** 4:15p; **16** 6p; **22** 9:30a; **26** 3:45p

Serenade ★★½ ('56, Musical) A vineyard worker becomes an opera singer in love with a socialite and a Mexican girl. *Mario Lanza, Joan Fontaine, Sara Montiel, Vincent Price.* (NR, 2:01) **TCM June 5** 11:15a

Serendipity ★★½ ('01, Romance-Comedy) A man and a woman try to find each other after spending one night together 10 years earlier. *John Cusack, Kate Beckinsale, Molly Shannon, Jeremy Piven.* (2:00) (AL, AS) **FREEFM June 13** 12a

Sgt. Bilko ★½ ('96, Comedy) A major seeks revenge on con artist Master Sgt. Ernest G. Bilko for nearly ruining his career. *Steve Martin, Dan Aykroyd, Phil Hartman, Glenne Headly.* (1:37) (AL, AS) **EFAMLY June 2** 3:08a, 11:23p; **18** 4:18a, 6:26p; **23** 3:07a

Serial Killer's Playbook ('16, Suspense) A celebrated novelist creates a new pulp crime serial after she's dropped from her publisher. When a real-life murder mimics her most recently released chapter, everyone wonders if it's merely a coincidence. *Vanessa Ray, Meghan Heffern, Tara Spencer-Nairn, Tyler Hynes.* (TV14, 2:00) (AS) **LMN June 6** 8a

Serpico ★★★½ ('73, Crime Drama) Based on the true story of Frank Serpico, who sacrificed his career to expose widespread corruption in the NYPD. *Al Pacino, John Randolph, Jack Kehoe, Biff McGuire.* (2:15) (AL, AS, V) **FLIX June 14** 8p; **23** 8p; **26** 5:45p

Seven Ways From Sundown ★★½ ('60, Western) A novice Texas Ranger and his mentor track a clever, flamboyant outlaw. *Audie Murphy, Barry Sullivan, Venetia Stevenson, John McIntire.* (NR, 1:27) (V) **EWESTN June 11** 11:06a; **12** 3a; **16** 12:27a, 8:04a, 10:07p; **20** 6:50p

Seven Women ★★½ ('66, Drama) Mongolian bandits invade a mission run by women in 1935 China. *Anne Bancroft, Sue Lyon, Margaret Leighton* (NR, 1:27) **TCM June 12** 12:45p

The Seven Year Itch ★★★ ('55, Comedy) The blonde upstairs gives a man ideas, especially with his wife gone for the summer. *Marilyn Monroe, Tom Ewell, Evelyn Keyes, Sonny Tufts.* (NR, 1:45) **TCM June 22** 8:15a

The 7th Voyage of Sinbad ★★★ ('58, Fantasy) Sinbad the sailor needs the egg of a giant two-headed bird of prey to restore a shrunken princess. *Kerwin Mathews, Kathryn Grant, Richard Eyer, Torin Thatcher.* (G, 1:29) **TCM June 29** 5p

Sex and the City ★★½ ('08, Romance-Comedy) Carrie Bradshaw and her gal pals find new adventures and surprises while they enjoy companionship, cupcakes and Cosmopolitan in New York. *Sarah Jessica Parker, Kim Cattrall, Chris Noth, Kristin Davis.* (3:00) (AL, AS, N, SSC) **E! June 6** 1:30a, 11:30a

Sex and the Single Girl ★★★ ('64, Comedy) The editor of a scandal magazine targets a psychologist and her sex-studies institute. *Tony Curtis, Natalie Wood, Henry Fonda, Lauren Bacall.* (NR, 1:54) **TCM June 14** 3p

Sex Tape ★½ ('14, Comedy) Married for a decade, a couple decide to record themselves in all the positions of The Joy of Sex, then they panic when they discover that their most intimate moments have gone public via the Internet. *Cameron Diaz, Jason Segel, Rob Corddry, Ellie Kemper.* (2:00) (AL, AS, N, SSC) **FX June 24** 10a; **25** 7a

Shadow Island Mysteries: The Last Christmas ('10, Mystery) A mystery writer must solve a puzzle that may explain the sudden death of her grandfather. *Jennifer Finnigan, Natalie Brown, Cedric Smith, Nola Augustson.* (2:00) **OVATN June 4** 10:30p

Shadow Island Mysteries: Wedding for One ★★ ('10, Mystery) An aspiring mystery writer tests her sleuthing skills when her friend's fiance disappears. *Jennifer Finnigan, Natalie Brown, Shaun Benson, James Thomas.* (2:00) (AS, MV) **OVATN June 5** 12:30a

Shadows ★★★ ('58, Drama) Two brothers and a sister live in fringe worlds in Manhattan. *Hugh Hurd, Lelia Goldoni, Ben Carruthers, Anthony Ray.* BW (NR, 1:21) **TCM June 22** 8:30p

Shallow Grave ★★★½ ('95, Suspense) Three roommates launch a sinister cover-up when they come into possession of a dead body and a suitcase full of cash. *Kerry Fox, Christopher Eccleston, Ewan McGregor, Ken Stott.* (R, 1:32) (AL, GV, N) **ESUSP June 4** 1:17a, 10:05a; **17** 1:32p

SHANE ★★★★ ('53, Western) An ex-gunfighter sides with Wyoming homesteaders against a ruthless cattle baron. *Alan Ladd, Jean Arthur, Van Heflin, Brandon de Wilde.* (NR, 1:58) (AS, MV) **EWESTN June 3** 4:53a, 10:42a, 8:04p; **21** 3:14a, 10:37a, 5p; **26** 12:35a, 7:08a, 9:56p

The Shape of Things ★★★ ('03, Drama) An opinionated art student helps her new lover reinvent himself, but his best friends disapprove. *Gretchen Mol, Paul Rudd, Rachel Weisz, Frederick Weller.* (1:39) (AL, AS) **IPLEX June 6** 9:31a, 7:21p; **10** 12:45a, 6:14a, 5:05p; **12** 1:57a; **15** 1:20p, 10:43p; **25** 5:31p; **26** 1:27p

The Shape of Water ★★★½ ('17, Fantasy) Elisa is a mute, isolated woman who works in a hidden, high-security government laboratory. Her life changes forever when she discovers the lab's classified secret — a mysterious, scaled creature from South America that lives in a water tank. *Sally Hawkins, Michael Shannon, Richard Jenkins, Octavia Spencer.* (2:30) (AL, AS, GV, N) **FXX June 19** 7:30a; **20** 5:30a

THE SHAWSHANK REDEMPTION ★★★★ ('94, Drama) Two life sentences for a 1947 double murder land an innocent man in a corrupt Maine penitentiary. *Tim Robbins, Morgan Freeman, Bob Gunton, William Sadler.* (R, 2:22) (AL, AS, V) **BBCA June 28** 6p, 10:05p, **IFC-E June 7** 6p; **8** 9a; **27** 8:15p; **28** 9:45a, **SUND June 20** 8p, 11p

She Loved a Fireman ★★ ('37, Drama) A wise-guy firefighter flirts with his captain's sister. *Dick Foran, Ann Sheridan, Robert Armstrong, Eddie Acuff.* BW (NR, :57) **TCM June 10** 5a

The Sheriff of Fractured Jaw ★★½ ('58, Western) An Englishman gets the badge and the saloon queen in a Wild West town. *Kenneth More, Jayne Mansfield, Henry Hull, William Campbell.* (NR, 1:43) (MV) **EWESTN June 27** 5:12p; **28** 9:35a

SHERLOCK HOLMES ★★½ ('09, Action) The resourceful detective and his astute partner, Dr. Watson, meet a powerful criminal, a devotee of black magic who arises from his grave. *Robert Downey Jr., Jude Law, Rachel McAdams, Mark Strong.* (3:00) (AS, V) **FREEFM June 19** 11a

Sherlock Holmes and the Secret Weapon ★★ ('42, Mystery) An Englishman sneaks a bombsight inventor out of Zurich, then loses him to Nazi agent Moriarty. *Basil Rathbone, Nigel Bruce, Lionel Atwill, Kaaren Verne.* BW (NR, 1:08) **ESUSP June 10** 2:48a, **RPLEX June 20** 10:07a; **25** 5p

She's Having a Baby ★★½ ('88, Comedy-Drama) A restless yuppie copywriter marries his teenage sweetheart, then wonders if it's a mistake. *Kevin Bacon, Elizabeth McGovern, Alec Baldwin, Isabel Lorca.* (1:47) (AL, AS) **MPLEX June 4** 8:08a, 5p; **9** 9:54p; **10** 6:44a, 1:19p; **24** 5p; **25** 12:57a; **28** 8:39a, 7:26p; **29** 2:03a

She's Out of My League ★★ ('10, Romance-Comedy) An airport security agent must figure out how to make the relationship work when a beautiful, successful woman falls in love with him. *Jay Baruchel, Alice Eve, T.J. Miller, Mike Vogel.* (2:30) (AL, AS) **MTV June 19** 2:30p

Shine On, Harvest Moon ★★½ ('44, Musical) Nora Bayes and Jack Norworth become partners in circa-1910 vaudeville. *Ann Sheridan, Dennis Morgan, Jack Carson* (NR, 1:51) **TCM June 16** 10:45p

Ship Ahoy ★★½ ('42, Musical Comedy) A hack writer and his sidekick meet a tap dancer duped by Axis spies on a cruise to Puerto Rico. *Eleanor Powell, Red Skelton, Bert Lahr, Virginia O'Brien.* BW (NR, 1:35) **TCM June 12** 12a

Shooter ★★½ ('07, Suspense) Reluctantly pressed into service again, a former military sniper plots revenge against his powerful foes after being betrayed and wounded. *Mark Wahlberg, Michael Peña, Danny Glover, Kate Mara.* (2:30) (AL, AS, GV) **TNT June 10** 11:30p; **11** 8p; **20** 3p

The Shootist ★★★½ ('76, Western) People pester an old, dying gunfighter rooming with a widow in 1901 Nevada. *John Wayne, Lauren Bacall, James Stewart, Ron Howard.* (PG, 1:39) (V) **EWESTN June 5** 1:59a, 9:20a; **18** 1:41a, 10:27a, 8:03p; **28** 5:32p; **29** 3:48a, **RPLEX June 9** 12:56p, 8:03p; **13** 3:11a; **24** 2:05a, 2:42p, 10:25p

Shootout ★★½ ('71, Western) An ex-gunman is torn between his obsession with revenge and his responsibility to a 6-year-old girl and a lonely widow. *Gregory Peck, Pat Quinn, Robert F. Lyons, Susan Tyrrell.* (GP, 1:35) (AS, V) **EWESTN June 6** 2:27a; **21** 8:59a, 10:05p; **22** 3:04a; **30** 3:56a, 8:03p

Short Circuit ★★½ ('86, Comedy) After a lightning bolt gives it human emotions and intelligence, a military robot escapes and finds refuge at the home of an animal-loving pacifist. *Ally Sheedy, Steve Guttenberg, Fisher Stevens, Austin Pendleton.* (2:00) (AL, AS) **OVATN June 1** 6p; **2** 4p; **12** 6p; **13** 11:30a; **18** 9p; **26** 2p; **27** 9:30a

Short Circuit 2 ★★ ('88, Children's) Harmless military robot No. 5 goes to the city, where people see him as a marketable novelty item. *Fisher Stevens, Michael McKean, Cynthia Gibb, Jack Weston.* (2:30) (AL, MV) **OVATN June 1** 8p; **2** 6p; **12** 8p; **13** 1:30p; **18** 11p; **27** 11:30a

A Shot in the Dark ★½ ('41, Mystery) A newsman and a policeman flirt with a singer as rivals on a murder case. *William Lundigan, Nan Wynn, Regis Toomey, Ricardo Cortez.* BW (NR, :57) **TCM June 29** 2:15p

Show of Shows ★★½ ('29, Musical) The Warner Bros. revue, with master of ceremonies, begins with 192 dancing girls on a huge staircase. *Frank Fay, John Barrymore, Beatrice Lillie* (NR, 2:08) **TCM June 7** 3a

Showdown ★★ ('63, Western) A cowboy and his wayward buddy have trouble with outlaws over stolen bonds and a saloon dancer. *Audie Murphy, Kathleen Crowley, Charles Drake* BW (NR, 1:19) **EWESTN June 7** 6:57p; **20** 12:29a, 11a, 9:39p

Showdown at Abilene ★★½ ('56, Western) A sheriff comes home gun-shy from the Civil War and finds his sweetheart with his land-grabbing buddy. *Jock Mahoney, Martha Hyer, Lyle Bettger, David Janssen.* (1:19) **RPLEX June 15** 5:23a, 6:41p

Showtime ★½ ('02, Comedy) A straight-laced cop must work with a bumbling patrolman on a reality-based TV show. *Robert De Niro, Eddie Murphy, Rene Russo, Pedro Damián.* (PG-13, 1:35) (AL, AS, V) **ENCR-W June 11** 1:48p, 9p; **12** 8:59a; **22** 10:39p, **EBLACK June 6** 6:30p; **7** 5:27a, 11:39a; **16** 11:37a, 6:22p; **26** 5:49a, 12:24p, 10p

Shrek ★★★½ ('01, Children's) Animated. In order to save his home, a monster with a donkey makes a deal with a mean lord to rescue a beautiful princess. *Voices of Mike Myers, Eddie Murphy, Cameron Diaz, John Lithgow.* (2:05) (AL, AS) **FREEFM June 13** 11:55p; **14** 9:55p; **22** 9p; **23** 5p

Shrek 2 ★★★ ('04, Children's) Animated. A green ogre, his new wife and a donkey find adventure while visiting his in-laws. *Voices of Mike Myers, Eddie Murphy, Cameron Diaz, Julie Andrews.* (2:00) (AS) **TBS June 7** 6p; **8** 12a

Shrek the Third ★★½ ('07, Children's) Animated. Shrek and friends set out to find Fiona's slacker cousin, Artie, and bring him back to rule the land of Far, Far Away. *Voices of Mike Myers, Eddie Murphy, Cameron Diaz, Antonio Banderas.* (2:00) (AS) **TBS June 7** 4p; **8** 2a

Sicario: Day of the Soldado ★★½ ('18, Suspense) FBI agent Matt Graver calls on operative Alejandro Gillick when Mexican drug cartels start to smuggle terrorists across the U.S. border. The war escalates even further when Alejandro kidnaps a kingpin's daughter to deliberately increase the tensions. *Benicio Del Toro, Josh Brolin, Isabela Moner, Jeffrey Donovan.* (R, 2:02) (AL, AS, GV) **ENCR-W June 1** 12:30p; **2** 12:59a, 9:04a; **11** 1:37a, 9:39a, 6:55p; **24** 6:52a; **27** 1:47p, 11:32p, **EACTN June 14** 9:16a; **19** 1:55p, 8:55p

Side Street ★★ ('50, Crime Drama) A New York man with a pregnant wife steals cash dropped as blackmail money for murder. *Farley Granger, Cathy O'Donnell, James Craig, Paul Kelly.* BW (NR, 1:23) **TCM June 19** 3a

Sierra ★★½ ('50, Western) A tomboy frontier lawyer finds an outlaw and his son hiding out from a false charge of murder. *Wanda Hendrix, Audie Murphy, Dean Jagger, Burl Ives.* (NR, 1:23) **EWESTN June 5** 7:56a, 8:03p; **11** 9:53p; **20** 4p; **23** 11:22p; **24** 5:45a

THE SILENCE OF THE LAMBS ★★★★ ('91, Suspense) An FBI trainee seeks advice from a brilliant, psychopathic prisoner to catch a killer who skins his victims. *Jodie Foster, Anthony Hopkins, Scott Glenn, Ted Levine.* (2:30) (AL, AS, BN, GV) **AMC June 2** 11p; **3** 2:30p; **14** 2p; **15** 9:30a, **BBCA June 28** 3:30p; **29** 1:05a

Silent Conflict ★★ ('48, Western) Hopalong Cassidy snaps his sidekick out of a fake doctor's herb-tea trance. *William Boyd, Andy Clyde, Rand Brooks, Virginia Belmont.* BW (NR, 1:01) **EWESTN June 25** 7:09a

Silent House ★★½ ('11, Horror) Horrifying events turn panic to real terror when a young woman becomes trapped in the old house she's helping her father and uncle renovate. *Elizabeth Olsen, Adam Trese, Eric Sheffer Stevens, Julia Taylor Ross.* (R, 1:28) (AS, V) **IFC-E June 22** 3a

Silicone Soul ('18, Documentary) An exploration of the emotional connection some people have to their synthetic companions and what that means for the future of human relationships. (1:13) **IPLEX June 20** 12:54a; **22** 11:22a

All Times Pacific. Not all networks are available in all areas.

Silver Bullet ★★ ('85, Horror) A boy in a wheelchair stops a werewolf with his uncle and sister. *Gary Busey, Corey Haim, Megan Follows, Everett McGill.* (R, 1:35) (AL, AS, GV) **SUND June 12** 2a, 11a; **24** 2a, 1p

The Silver Bullet ★★½ ('42, Western) A cowboy seeks the scarred man who shot him in the back and killed his father. *Johnny Mack Brown, Fuzzy Knight, Jennifer Holt, William Farnum.* BW (NR, :56) **EWESTN June 22** 6:26a

Silver River ★★½ ('48, Western) A cashiered Army captain goes west as a gambler and covets a miner's wife while building an empire. *Errol Flynn, Ann Sheridan, Thomas Mitchell, Bruce Bennett.* BW (NR, 1:50) **TCM June 30** 7p

Silver Streak ★★★ ('76, Comedy) A Los Angelean gets help from a petty thief to rescue a woman from killers on the same train to Chicago. *Gene Wilder, Jill Clayburgh, Richard Pryor, Patrick McGoohan.* (1:56) (AL, AS, MV) **EBLACK June 11** 7:34a; **17** 10:08a; **29** 6:06p, **RPLEX June 3** 3:06a, 9:37a, 11:31p; **8** 1:22p, 8:02p; **19** 6:29a, 6:04p; **23** 5:07a, 1:40p, 10:16p

The Silver Whip ★★½ ('53, Western) A stagecoach guard and a sheriff teach a young man two kinds of law. *Dale Robertson, Rory Calhoun, Robert Wagner* BW (NR, 1:13) **FXM June 7** 1:45a; **25** 1:45a, 4:10a

Silverado ★★★ ('85, Western) Old West drifters Jake, Emmett, Mal and Paden shoot it out with a crooked sheriff and clan. *Kevin Kline, Scott Glenn, Kevin Costner, Rosanna Arquette.* (PG-13, 2:12) (AS, V) **SUND June 6** 2:30p

A Simple Plan ★★★ ('98, Suspense) A Minnesotan, his dimwitted brother and his brother's redneck friend find and decide to keep $4 million. *Bill Paxton, Billy Bob Thornton, Brent Briscoe, Bridget Fonda.* (R, 2:01) (AL, AS, V) **ESUSP June 4** 3:03p, 10:43p; **9** 3:23a; **24** 1:05a

The Simpsons Movie ★★★ ('07, Comedy) Animated. The combination of Homer, his new pet pig, and a leaky silo full of excrement triggers a disaster that threatens not just Springfield but the world. *Voices of Dan Castellaneta, Julie Kavner, Nancy Cartwright, Yeardley Smith.* (2:00) (AS) **FXX June 21** 5p, 8p; **25** 12p; **26** 8a

Sing ★★★ ('16, Children's) Animated. A pig, a mouse, a porcupine, a gorilla, an elephant and other animals gather at a koala's theater for a singing competition. *Voices of Matthew McConaughey, Reese Witherspoon, Seth MacFarlane, Scarlett Johansson.* (2:30) (AS) **FX June 17** 8p, 10:30p

Sinister Journey ★★ ('48, Western) Hopalong Cassidy and his sidekicks help a young man framed for murder. *William Boyd, Andy Clyde, Rand Brooks* BW (NR, :59) **EWESTN June 26** 6:08a

Sinister Minister ('17, Drama) When a single mother falls for a charismatic minister, she believes that she and her teenage daughter will finally have the stable home life she has always wanted. *Nikki Alexis Howard, Rachel G. Whittle, Ryan Patrick Shanahan, Jeff Marchelletta.* (TV14, 2:00) (AS) **LIFE June 21** 10a

Sinister Stalker ('20, Suspense) Karen, an emergency room doctor, is rescued by a handsome stranger named Daniel after she is attacked on her way home one night. *Marci Miller, Kelly Blatz, Rosa Blasi* (2:00) **LMN June 2** 10p; **3** 2a; **23** 6p

The Sinister Surrogate ('18, Suspense) A couple learns how deep and dark a mother's love can go when their surrogate refuses to give up their baby girl. *Kelly Thiebaud, Brian Ames, Jaclyn Hales, Maeve Quinlan.* (TV14, 2:00) (AS) **LMN June 12** 10a

Sinner Take All ★★½ ('36, Mystery) Threatening letters suggest that the sons and daughter of a wealthy murder victim have also been targeted by the killer. *Bruce Cabot, Margaret Lindsay, Joseph Calleia* BW (NR, 1:14) **TCM June 29** 4:15a

Sister Kenny ★★★½ ('46, Biography) Australian Elizabeth Kenny graduates from nursing school and becomes famous for her treatment of polio. *Rosalind Russell, Alexander Knox, Dean Jagger, Philip Merivale.* BW (NR, 1:57) **TCM June 4** 4:15a

Sister of the Bride ('19, Romance) An anthropology professor gets engaged to her boyfriend after only sixth months of dating. *Becca Tobin, Ryan Rottman, Michael Gross, Beth Broderick.* (TVG, 2:00) **HALL June 1** 2p; **27** 5a

Sisters ★★½ ('15, Comedy) A recently divorced woman and her hotheaded sister throw a party that spirals out of control at their childhood home. *Amy Poehler, Tina Fey, Maya Rudolph, Ike Barinholtz.* (2:30) (AL, AS) **FX June 22** 12p; **23** 7a

SISTERS OF THE GROOM ('16, Romance) Things don't go according to plan when a woman tries to help her friend cater a wedding. *Malese Jow, Jeremy Sumpter, Greg Evigan, Savannah Jade.* (TVPG, 2:00) **UP June 14** 4p, 8p; **26** 6p; **28** 2p

6 Souls ★½ ('10, Horror) Dr. Cara Harding, a skeptical psychiatrist, is introduced to a patient who consistently assumes the personalities of murder victims. Cara's work with him puts her and her daughter Sammy at risk of becoming victims themselves. *Julianne Moore, Jonathan Rhys-Meyers, Jeffrey DeMunn, Frances Conroy.* (2:29) (AS, V) **SYFY June 11** 11:58a; **12** 12:30a

16 Blocks ★★★ ('06, Acción) Un policía alcohólico debe vencer a unos policías corruptos que intentan matar a un testigo que va a declarar contra ellos. *Bruce Willis, Mos Def, David Morse, Jenna Stern.* (1:30) (AL, AS, V) **TELM June 7** 9:30p

Sixteen Candles ★★½ ('84, Comedy) A girl turning 16 likes another girl's guy and feels nobody cares about her birthday. *Molly Ringwald, Anthony Michael Hall, Michael Schoeffling, Paul Dooley.* (PG, 1:30) (AL, AS, N) **ECLASS June 5** 7:30a, 3:41p; **24** 7:26a; **26** 2:15p, 9:25p

The Slave ★★½ ('63, Adventure) The son of Spartacus takes on a dual role as Caesar's emissary and the masked leader of the rebels. *Steve Reeves, Jacques Sernas, Gianna Maria Canale, Claudio Gora.* (NR, 1:42) **TCM June 8** 1:30p

Sleeping With My Student ('19, Suspense) New school headmaster Kathy discovers her vacation fling with charming 18-year-old Ian was no accident when he transfers to her school and targets Kathy and her teenage daughter Bree in a deadly scheme. *Gina Holden, Jessica Belkin, Mitchell Hoog, David Lipper.* (2:00) **LMN June 18** 6p

Sleeping With the Enemy ★★½ ('91, Suspense) The battered wife of a yuppie neat-freak fakes her death at sea and flees from Cape Cod to Iowa. *Julia Roberts, Patrick Bergin, Kevin Anderson, Elizabeth Lawrence.* (R, 1:39) (AL, AS, V) **ESUSP June 1** 12:33a, 4:37p; **13** 12:30a, 3:35p; **28** 2:45a, 12:02p, 9:18p

SLEEPY HOLLOW ★★★ ('99, Horror) A Colonial-era constable probes a series of grisly decapitations in an upstate New York hamlet. *Johnny Depp, Christina Ricci, Miranda Richardson, Michael Gambon.* (R, 1:45) (AS, GV) **BBCA June 28** 1p, **IFC-E June 10** 11:45p; **11** 5:30a; **22** 9:30a

Small Soldiers ★★½ ('98, Comedy) A boy and his neighborhood crush become involved in a war when a faulty microchip turns toy soldiers into a tiny but lethal army. *Kirsten Dunst, Gregory Smith, Jay Mohr, Phil Hartman.* (1:51) (AS, V) **EFAMLY June 6** 1:36a, 10:02a, 11:22p; **11** 2:09p, 11:56p; **19** 3:39a, 11:21a, 9:25p

S.M.A.R.T. Chase ('17, Action) A private security agent gets ambushed while trying to transport a valuable Chinese antique out of Shanghai. With help from his team, he must now battle his way through a gang of thugs to reclaim the prized possession — and his reputation. *Orlando Bloom, Simon Yam, Lynn Hung, Xing Yu.* (NR, 1:35) (AL, AS, V) **ESUSP June 2** 7:05a, **EACTN June 16** 10:46a, 7:45p; **20** 6:04a, 12:56p; **25** 4:06p; **26** 11:08a

Smokey and the Bandit ★★★ ('77, Comedy) Sheriff Buford T. Justice chases a trucker, his buddy, a runaway bride and 400 cases of beer. *Burt Reynolds, Sally Field, Jackie Gleason, Jerry Reed.* (PG, 1:40) (AL, MV) **SUND June 14** 8p; **15** 2:45a; **27** 8p; **28** 4:45p

Smokey and the Bandit II ★★ ('80, Comedy) Sheriff Buford T. Justice chases a trucker and his girlfriend hauling a pregnant elephant to Dallas. *Burt Reynolds, Jackie Gleason, Sally Field, Jerry Reed.* (PG, 1:41) (AL, MV) **SUND June 14** 10:15p; **27** 10:15p

Smokey and the Bandit Part 3 ★ ('83, Comedy) Sheriff Buford T. Justice chases a trucker, the trucker's girlfriend and a huge fake shark from Florida to Texas. *Jackie Gleason, Jerry Reed, Colleen Camp, Paul Williams.* (PG, 1:25) (AL, MV) **SUND June 15** 12:45a; **28** 12:45a

Smokin' Aces ★★½ ('07, Action) Two FBI agents must protect an entertainer from a motley crew of assassins after the guy agrees to testify against the Las Vegas mob. *Ben Affleck, Andy Garcia, Alicia Keys, Ray Liotta.* (R, 1:49) (AL, AS, GV, N) **EBLACK June 1** 7:09a, **ECLASS June 15** 12:57a; **23** 3:19a, **ESUSP June 6** 12:30a, 7:09p; **17** 11:41a, 9p; **25** 3:42a

Smuggling in Suburbia ('19, Suspense) A struggling single mother must fight for her teenage daughter's freedom after she is arrested by federal agents for being involved in an illegal diamond smuggling operation. *Darlene Vogel, Monroe Cline, Shelby Yardley, Bret Green.* (2:00) **LMN June 21** 6a

THE SNAKE PIT ★★★★ ('48, Drama) A man commits his wife to a mental hospital, where her doctor tries the latest therapy. *Olivia de Havilland, Mark Stevens, Leo Genn* BW (NR, 1:48) **FXM June 8** 6:30a; **9** 3a

Snatch ★★★ ('00, Comedy-Drama) An unlicensed boxing promoter gets involved with a big-time criminal, and a heist goes awry when a valuable jewel is missing. *Benicio Del Toro, Dennis Farina, Brad Pitt, Vinnie Jones.* (R, 1:38) (AL, AS, GV, N) **ENCR-W June 12** 10:52p; **13** 10:35a, **ECLASS June 2** 1:28a, **ESUSP June 17** 10:50p; **30** 7:15p

Snatched ★★ ('17, Comedy) Dumped by her boyfriend, Emily persuades her mother, Linda, to accompany her on an exotic getaway to South America. The two polar opposites must quickly work through their differences to escape from a wildly outrageous and dangerous jungle adventure. *Amy Schumer, Goldie Hawn, Wanda Sykes, Joan Cusack.* (R, 1:30) (AL, AS, BN) **FX June 22** 10a; **23** 1a, **FXM June 5** 9:50p; **6** 8:10p; **10** 8p; **11** 12p, **FXX June 27** 5a, 9:30p

Sniper ★★ ('93, Action) A lone Marine sharpshooter goes on a Panama mission with a Washington bureaucrat accustomed to paper targets. *Tom Berenger, Billy Zane, J.T. Walsh, Aden Young.* (R, 1:39) (AL, V) **IFC-E June 27** 11:15p; **28** 7:30a

Snitch ★★½ ('13, Crime Drama) To save his teenage son from an unjust prison sentence, a businessman makes a deal with a U.S. attorney to infiltrate a dangerous drug cartel and become an informant. *Dwayne Johnson, Barry Pepper, Jon Bernthal, Michael K. Williams.* (2:30) (AS, V) **AMC June 13** 6p; **14** 3a; **24** 11a

Snow White & the Huntsman ★★½ ('12, Fantasy) Sent by an evil queen to capture an escaped princess, a huntsman instead becomes the young woman's protector and helps her in her quest to regain control of her kingdom. *Kristen Stewart, Charlize Theron, Chris Hemsworth, Sam Claflin.* (2:30) (AS, V) **TNT June 2** 1:30a

Solaris ★★★ ('02, Science Fiction) A widowed psychologist arrives at a space station to investigate the unexplained behavior of a group of scientists. *George Clooney, Natascha McElhone, Jeremy Davies, Viola Davis.* (PG-13, 1:39) (AL, AS, N) **ESUSP June 6** 2p, 10:33p; **11** 6:48a, 7:19p

SOME LIKE IT HOT ★★★★ ('59, Comedy) To evade gangsters, two men don skirts and makeup and join an all-girl band with a sizzling singer. *Tony Curtis, Jack Lemmon, Marilyn Monroe, George Raft.* BW (NR, 2:00) **TCM June 8** 11p; **22** 12:30p

Something New ★★ ('06, Romance-Comedy) A black woman raises eyebrows among her friends when she develops a budding romance with a white man. *Sanaa Lathan, Simon Baker, Mike Epps, Donald Faison.* (1:41) (AS) **EBLACK June 12** 6:18p; **13** 3:57p; **16** 1:54a, 9:55a, 10p; **21** 11:27a, 10p, **MPLEX June 8** 6:51a, 5p; **24** 1:37a; **29** 11:56a

Son of Roaring Dan ('40, Western) Jim Reardon seeks revenge against the man who murdered his father. *Johnny Mack Brown, Fuzzy Knight, Nell O'Day, Jean Brooks.* (NR, :55) **EWESTN June 23** 8:42a

A Song Is Born ★★★ ('48, Musical Comedy) A think-tank professor studying jazz falls for a gangster's girlfriend on the run. *Danny Kaye, Virginia Mayo, Benny Goodman, Hugh Herbert.* (NR, 1:53) **TCM June 4** 10:15p

THE SONG OF BERNADETTE ★★★★ ('43, Drama) Based on the true story of a 19th-century peasant woman who claimed to see the Virgin Mary near her home in Lourdes. *Jennifer Jones, Charles Bickford, Gladys Cooper, William Eythe.* BW (NR, 2:36) **FXM June 12** 5:15a; **13** 12a; **18** 12:10a

The Sorcerer's Apprentice ★★½ ('10, Fantasy) A wizard trains a reluctant protege in the art of magic to help him protect Manhattan from a powerful adversary. *Nicolas Cage, Jay Baruchel, Alfred Molina, Teresa Palmer.* (1:51) (AL, AS, V) **EFAMLY June 2** 4:45a, 12:33p, 9:32p; **10** 9:22a, 11:17p; **18** 8p; **19** 9:30a; **27** 12:55a, 9:49a, 4:22p, **ECLASS June 15** 3:43p; **16** 7:17a, **EACTN June 7** 10:38a, 6:08p; **23** 10:29a, 9:08p

The Sound ('17, Horror) A writer ventures into an abandoned subway station to debunk reports that the place is haunted. Her skepticism gets put to the test when an unforeseen evil forces her to face her darkest memories. *Rose McGowan, Christopher Lloyd, Michael Eklund, Richard Gunn.* (NR, 1:32) (AS) **ESUSP June 13** 6:08a, **IPLEX June 18** 7:10a; **29** 12:27a, 1:48p

South of Suez ★★ ('40, Mystery) A thief kills for a huge diamond and frames a mine foreman in Africa. *George Brent, Brenda Marshall, George Tobias, James Stephenson.* BW (NR, 1:26) **TCM June 29** 12:45p

South Park: Bigger, Longer & Uncut ★★★ ('99, Comedy) Animated. Kyle, Stan and Cartman orchestrate a resistance to an imminent war between Canada and the United States. *Voices of Trey Parker, Matt Stone, Mary Kay Bergman, Isaac Hayes.* (2:00) (AL, AS, V) **COM June 8** 12a

Space Jam ★★ ('96, Children's) Live action/animated. Bugs Bunny recruits NBA star Michael Jordan to help the good Looney Tunes squad take on the bad Monstars in a basketball game. *Michael Jordan, Wayne Knight, Theresa Randle, Larry Bird.* (1:30) (AL) **FREEFM June 14** 9:05a; **15** 12a; **18** 12a; **26** 12a, 6p

SPACE STATION 76 ★★★ ('14, Comedy-Drama) Heartbroken after his lover dumps him, a space station's closeted gay commander clashes with his new second-in-command, who happens to be female. *Patrick Wilson, Liv Tyler, Matt Bomer, Marisa Coughlan.* (1:36) (AL, AS, N) **IPLEX June 11** 9p; **22** 2:59a; **30** 6:12a, 2:02p

Spaceballs ★★½ ('87, Comedy) President Skroob pits evil Dark Helmet against Lone Starr and the half-man, half-dog Barf. *Mel Brooks, John Candy, Rick Moranis, Bill Pullman.* (PG, 1:32) (AL,

AS) **ECLASS June 1** 12:53a, 12:18p; **17** 9:49a; **27** 6:48a, 9p

The Spanish Prisoner ★★★ ('98, Crime Drama) An inventor and his secretary become involved in a scam after befriending a mysterious businessman. *Campbell Scott, Rebecca Pidgeon, Steve Martin, Ricky Jay.* (2:00) (AL, AS, MV) **FLIX June 8** 5:35a; **10** 4:45a; **18** 3a; **21** 4:35a; **22** 6:30a; **26** 5:30a

Sparkle ★★½ ('12, Drama) In 1968 Detroit, a musical prodigy tries to balance romance with the new challenges life brings, as she and her sisters struggle for Motown stardom. *Jordin Sparks, Whitney Houston, Derek Luke, Mike Epps.* (3:00) (AL, AS, V) **BET June 7** 6p; **8** 3p; **29** 3p

A Special Day ★★★ ('77, Drama) A housewife encounters a homosexual broadcaster on the day Hitler meets Mussolini in 1938 Rome. *Sophia Loren, Marcello Mastroianni, John Vernon, Françoise Berd.* (NR, 1:46) **TCM June 17** 1:15p

Species ★★ ('95, Science Fiction) A scientist leads the hunt for a genetically engineered creature who morphs into a human blonde and tries to reproduce in Los Angeles. *Ben Kingsley, Michael Madsen, Alfred Molina, Forest Whitaker.* (1:55) (AL, AS, GV, N) **FLIX June 7** 12:05a; **17** 8p; **29** 2:45a

Species II ★ ('98, Science Fiction) A half-alien female escapes from a government compound to search for the half-alien male who has been raping and fatally impregnating women. *Michael Madsen, Natasha Henstridge, Marg Helgenberger, Mykelti Williamson.* (1:35) (AL, AS, GV, SSC) **FLIX June 7** 2a; **17** 10p

Species III ★ ('04, Science Fiction) An alien hybrid beauty follows her overwhelming, but deadly, urge to mate while commandos hunt her down. *Sunny Mabrey, Robin Dunne, Robert Knepper, Amelia Cooke.* (1:55) (AL, AS, GV) **FLIX June 7** 3:35a; **17** 11:35p

Spectre ★★★ ('15, Action) As James Bond ventures toward the heart of the sinister organization SPECTRE, he discovers a chilling connection between himself and the enemy he seeks. *Daniel Craig, Christoph Waltz, Léa Seydoux, Ralph Fiennes.* (3:00) (AL, AS, V) **FX June 1** 10a; **2** 12a, **FXM June 19** 1:55p; **20** 12p

Speed ★★★½ ('94, Action) A SWAT team ace must keep the speed of a Santa Monica bus above 50 mph, or a madman's bomb will explode. *Keanu Reeves, Dennis Hopper, Sandra Bullock, Joe Morton.* (2:30) (AL, AS, V) **SYFY June 7** 9p; **8** 6:26p; **20** 7p; **21** 4:30p

Spellbinder ★★ ('88, Horror) Two lawyers rescue a young woman from a supposed satanist with otherworldly powers. *Timothy Daly, Kelly Preston, Rick Rossovich, Diana Bellamy.* (R, 1:36) (AL, AS, GV, N) **ESUSP June 6** 2:21a; **22** 4:02a

SPIDER-MAN ★★★ ('02, Action) Peter Parker uses his superhuman powers to battle his archenemy, the Green Goblin. *Tobey Maguire, Willem Dafoe, Kirsten Dunst, James Franco.* (PG-13, 1:56) (V) **ENCR-W June 6** 8p; **7** 6:13a, 2:25p; **10** 6:56p; **11** 11:44a; **19** 9p; **20** 10:48a; **28** 12:14p, 10:47p, **ECLASS June 14** 12:52a, 8:24a, 6:56p; **22** 1:18p, 8:56p; **30** 7:58a, 7:04p, **ESUSP June 16** 3:49p, 10:45p; **25** 7:43a, 5:03p

SPIDER-MAN 2 ★★★ ('04, Action) Tormented Peter Parker battles a sinister scientist who uses mechanical tentacles for destructive purposes. *Tobey Maguire, Kirsten Dunst, James Franco, Alfred Molina.* (PG-13, 2:02) (AS, V) **ENCR-W June 6** 10:04p; **7** 4:29p; **19** 11:04p; **20** 12:52p; **23** 12:19a, 11:12a, 9p, **ECLASS June 9** 1:48a, 12:57p, 8:50p; **11** 9:24a, 6:11p; **14** 2:56a, 10:28a, 9p, **ESUSP June 17** 6:03a, 4:47p; **25** 1:18p; **26** 2:54a; **29** 11:17a, 6:50p

Spider-Man 3 ★★½ ('07, Action) Peter Parker undergoes an ominous transformation when his Spider-Man suit turns black and brings out the dark, vengeful side of his personality. *Tobey Maguire, Kirsten Dunst, James Franco, Thomas Haden Church.* (2:59) (AS, V) **AMC June 17** 9a, **BBCA June 5** 3p; **6** 2:42a; **21** 9:30a, **IFC-E June 9** 10p; **10** 6a; **23** 6a, 10p

Spider-Man: Homecoming ★★★ ('17, Action) Under the watchful eye of mentor Tony Stark, high school student Peter Parker starts to embrace his newfound identity as Spider-Man to battle the evil Vulture. *Tom Holland, Michael Keaton, Robert Downey Jr., Marisa Tomei.* (3:00) (AL, AS, V) **FX June 15** 8p; **16** 5p; **27** 7p, 10p

Split ★★★ ('16, Suspense) A psychotic man who has 23 personalities holds three teenage girls captive in an underground cell. *James McAvoy, Anya Taylor-Joy, Betty Buckley, Haley Lu Richardson.* (2:30) (AL, AS, V) **FXM June 15** 4:40p, 7p, **FXX June 6** 10a; **7** 4a

The Spoilers ★★★ ('42, Western) A cheated prospector and a crooked gold official have an epic brawl over a Yukon saloon queen. *Marlene Dietrich, Randolph Scott, John Wayne, Margaret Lindsay.* BW (1:30) **RPLEX June 15** 1:35p

Springfield Rifle ★★½ ('52, Western) A Union major with a wife and son goes undercover as a traitor to stop a Confederate raider. *Gary Cooper, Phyllis Thaxter, David Brian, Paul Kelly.* (NR, 1:33) **TCM June 14** 1a

Springsteen & I ★★½ ('13, Documentary) Devoted fans of rock legend Bruce Springsteen pay tribute to the Boss and discuss what his music means to them. *Bruce Springsteen, Koichi Murakami, Mitchell A.S. Hallock* (1:20) **AXSTV June 10** 7p, 10:15p; **17** 7a, **HDMOV June 9** 2:15a

Spy ★★★ ('15, Comedy) When her partner falls off the grid and another top agent is compromised, a desk-bound CIA analyst volunteers to go deep under cover as the world's newest and unlikeliest secret weapon. *Melissa McCarthy, Jason Statham, Rose Byrne, Miranda Hart.* (2:30) (AL, AS, N, V) **FX June 23** 5:30p; **24** 12p

The Squeeze ('15, Drama) A young man with uncommon golf skills becomes caught up in a deadly high-stakes golf match between big-time gamblers. *Jeremy Sumpter, Christopher McDonald, Jillian Murray, Michael Nouri.* (2:00) (AL, AS) **GOLF June 23** 4a, 8a

Stagecoach ★★ ('66, Western) A floozy, an outlaw, a drunken doctor and other passengers have Indians for company on the way to Cheyenne. *Ann-Margret, Alex Cord, Bing Crosby, Red Buttons.* (NR, 1:55) **EWESTN June 28** 5:59a, 8:44p

Stagecoach to Dancers' Rock ★★ ('62, Western) Six stagecoach passengers are abandoned in the desert by their panicky driver when one becomes ill with smallpox. *Warren Stevens, Martin Landau, Jody Lawrance* BW (1:13) **RPLEX June 13** 9:22a; **14** 2:37a

Stalked by a Reality Star ('18, Suspense) Kendra is thrilled to meet Brad, a handsome TV star, at a party. When she discovers that Brad is not as charming as he seems, Kendra rejects him, only to realize that he has become obsessed with her and will stop at nothing to be near her. *Cynthia Preston, Emily Bader, Robert Scott Wilson, Jordan Doww.* (TV14, 2:00) (AS) **LMN June 10** 4p

Stalked by My Doctor: The Return ('16, Suspense) After saving a girl's life in Mexico, a doctor shows back up at her home town school, ready to pursue his obsession with her. *Eric Roberts, Claire Blackwelder, Hilary Greer, Christopher Crabb.* (TV14, 2:00) **LMN June 23** 6a

Stalked by My Mother ('16, Suspense) When Maddy gets a boyfriend, she realizes that her mother is a deranged stalker with a desire to kill him. When her new boyfriend is found murdered, Maddy is forced to flee from the cops to prove her mom's guilt. *Jennifer Taylor, Danielle Chuchran, Mia Topalian, Spencer Neville.* (TV14, 2:00) **LMN June 19** 10a

Stalked by My Neighbor ('15, Suspense) A rape victim races against time to learn the identity of a mysterious killer. *Kelcie Stranahan, Amy Pietz, Katrina Norman, Ethan Erickson.* (TV14, 2:00) **LMN June 27** 6a

Stalker in the Attic ('20, Suspense) Strange events plague a single mother after she breaks up with her live-in boyfriend. As she struggles to adjust, she soon begins to wonder if he was her protector — or something far more sinister. *Jennifer Landon, Josh Close, Tara Redmond van Rees, Steve Lund.* (2:00) **LMN June 2** 8p; **3** 12a

The Stalking Moon ★★½ ('68, Western) An Army scout rescues a white woman and her half-Indian son from their renegade captors. *Gregory Peck, Eva Marie Saint, Robert Forster, Noland Clay.* (G, 1:49) **TCM June 27** 3p

Stallion Road ★★ ('47, Drama) A veterinarian and a novelist court a horse breeder during an anthrax scare in Southern California. *Ronald Reagan, Alexis Smith, Zachary Scott* BW (NR, 1:31) **TCM June 5** 6:45a

Stampede ★★½ ('49, Western) Bilked settlers have no water on their land, while a cattle baron and his brother do. *Rod Cameron, Gale Storm, Johnny Mack Brown* BW (NR, 1:18) **TCM June 24** 10a

Stan & Ollie ★★★½ ('18, Biography) Already legends by 1953, beloved comedy duo Stan Laurel and Oliver Hardy set out to perform live shows for their adoring fans. The tour becomes a hit, but long-buried tension and Hardy's failing health start to threaten their new act and friendship. *Steve Coogan, John C. Reilly, Shirley Henderson, Nina Arianda.* (PG, 1:37) (AL, AS) **ENCR-W June 4** 7:20p; **5** 5:32a, 2:29p

Stand Up and Cheer! ★★★ ('34, Musical) The president puts a Broadway producer in charge of lifting the country out of the Depression. *Warner Baxter, Madge Evans, Shirley Temple, Nigel Bruce.* BW (PG, 1:09) (AS) **FXM June 10** 3a; **11** 1:45a; **19** 1:50a; **25** 3a; **26** 1:45a

Star in the Dust ★★ ('56, Western) The sheriff's caught between farmers and cattlemen who disagree about hanging a gunman. *John Agar, Mamie Van Doren, Richard Boone, Coleen Gray.* (NR, 1:20) **EWESTN June 15** 12:39p; **16** 3:59a; **27** 4:51a, 1:56p

A STAR IS BORN ★★★★ ('37, Drama) A matinee idol turns to alcohol when his wife's acting career starts to take off and his own popularity begins to dwindle. *Janet Gaynor, Fredric March, Adolphe Menjou, May Robson.* (NR, 1:51) **TCM June 2** 12p

Star Trek ★★★ ('09, Science Fiction) Young James T. Kirk, Spock and the rest of the Enterprise crew embark on a collision course with a vengeful Romulan. *Chris Pine, Zachary Quinto, Leonard Nimoy, Eric Bana.* (3:00) (AS, V) **AMC June 15** 8p; **16** 4p; **23** 11:30p; **24** 1:30p, **BBCA June 21** 6p, 11:11p; **30** 9p

Star Trek Beyond ★★★ ('16, Science Fiction) Left stranded after an attack in space, Kirk, Spock and the rest of the crew must battle a deadly alien race while trying to find a way off their hostile planet. *Chris Pine, Zachary Quinto, Karl Urban, Zoe Saldana.* (2:35) (AS, V) **SYFY June 7** 4p; **8** 1:30p; **16** 1p

Star Trek Into Darkness ★★★ ('13, Science Fiction) After an act of terrorism leaves him with a personal score to settle, Capt. Kirk defies Starfleet regulations and leads his crew on a mission to capture a powerfully destructive force. *Chris Pine, Zachary Quinto, Karl Urban, Zoë Saldana.* (3:00) (AS, V) **FX June 12** 10p; **13** 1a

STAR WARS: A NEW HOPE ★★★★ ('77, Science Fiction) Robots and other allies help a youth and a space jockey rescue a rebel princess and battle dark forces bent on intergalactic rule. *Mark Hamill, Harrison Ford, Carrie Fisher, Alec Guinness.* (2:45) (AL, AS, V) **TNT June 13** 4:15p; **14** 9:15a

Star Wars: Attack of the Clones ★★½ ('02, Science Fiction) Obi-Wan Kenobi and his Jedi apprentice, Anakin Skywalker, protect the former queen from political separatists. *Ewan McGregor, Natalie Portman, Hayden Christensen, Christopher Lee.* (3:07) (AS, V) **TNT June 13** 10a

Star Wars: Return of the Jedi ★★★½ ('83, Science Fiction) Luke Skywalker, now an experienced Jedi knight, tries to discover Darth Vader's identity. *Mark Hamill, Harrison Ford, Carrie Fisher, Billy Dee Williams.* (2:58) (AS, V) **TNT June 13** 9:47p; **14** 2:47p

Star Wars: Revenge of the Sith ★★★ ('05, Science Fiction) Seduced by the dark side, Anakin Skywalker turns against his mentor, Obi-Wan Kenobi and becomes Darth Vader. *Ewan McGregor, Natalie Portman, Hayden Christensen, Ian McDiarmid.* (3:08) (AS, V) **TNT June 13** 1:07p

STAR WARS: THE EMPIRE STRIKES BACK ★★★★ ('80, Science Fiction) Yoda teaches Luke Skywalker to be a Jedi knight, and Han Solo woos Princess Leia, as Darth Vader returns to threaten the rebel forces trying to save the galaxy. *Mark Hamill, Harrison Ford, Carrie Fisher, Billy Dee Williams.* (2:47) (AS, V) **TNT June 13** 7p; **14** 12p; **15** 2p

Star Wars: The Last Jedi ★★★½ ('17, Science Fiction) Luke Skywalker's peaceful and solitary existence gets upended when he encounters Rey, a young woman who shows strong signs of the Force. Her desire to learn the ways of the Jedi forces Luke to make a decision that changes their lives forever. *Mark Hamill, Carrie Fisher, Adam Driver, Daisy Ridley.* (3:15) (AS, V) **TNT June 14** 5:45p; **15** 4:47p

Star Wars: The Phantom Menace ★★ ('99, Science Fiction) As an enemy threatens the peaceful Galactic Republic, 9-year-old Anakin Skywalker comes under the tutelage of young Obi-Wan Kenobi and Jedi master Qui-Gon Jinn. *Liam Neeson, Ewan McGregor, Natalie Portman, Jake Lloyd.* (3:00) (AS, V) **TNT June 13** 7a

STARGATE: CONTINUUM ★★ ('08, Science Fiction) The crew of SG-1 battles an adversary who alters the history of the Stargate. *Ben Browder, Michael Shanks, Amanda Tapping, Christopher Judge.* (1:45) (AS) **HDMOV June 4** 4:35a; **8** 6p, 9:15p; **13** 7:50p, 11:25p; **22** 5:15a; **26** 12:50a, 1:05p

Starlift ★★½ ('51, Musical) Performers combine their talents to provide star-studded entertainment for a group of soldiers due to ship out. *Doris Day, Gordon MacRae, Virginia Mayo, Gene Nelson.* BW (NR, 1:43) **TCM June 27** 3a

STATE OF PLAY ★★★ ('09, Crime Drama) An investigative journalist stumbles into a cover-up of gigantic proportions as he and his partner probe the murder of a beloved congressman's mistress. *Russell Crowe, Ben Affleck, Rachel McAdams, Helen Mirren.* (PG-13, 2:07) (AL, AS, V) **ECLASS June 3** 11:17a; **9** 5:34a, 3:07p; **10** 1:52a

Steel Against the Sky ★★ ('41, Drama) Turbulence reigns in a steel-working family when two brothers fall in love with the same woman. *Lloyd Nolan, Alexis Smith, Craig Stevens* BW (NR, 1:08) **TCM June 5** 5:30a

Steel Magnolias ('12, Comedy-Drama) Six Louisiana women gather at a beauty salon for their daily dose of female bonding. *Queen Latifah, Phylicia Rashad, Adepero Oduye, Condola Rashad.* (TVPG, 1:28) **LIFE June 16** 10:33p; **17** 2:34a

Step Brothers ★★½ ('08, Comedy) Two lazy, immature men become rivals when the marriage of one's mother and the other's father forces them to live as siblings in the same house. *Will Ferrell, John C. Reilly, Richard Jenkins, Mary Steenburgen.* (2:30) (AL, AS) **COM June 6** 2:30p, 7:30p

Step Up 3 ★★ ('10, Drama) Street dancers team with a freshman from New York University for a high-stakes showdown against the world's best hip-hop dancers. *Rick Malambri, Adam G. Sevani, Sharni Vinson, Alyson Stoner.* (1:49) (AL,

All Times Pacific. Not all networks are available in all areas.

AS) **EFAMLY June 7** 9:30a, 6:12p; **12** 2:12p; **13** 2:43a; **16** 9:34a, 11:29p

Step Up Revolution ★★½ ('12, Drama) Newly arrived in Miami, an aspiring dancer joins forces with the leader of a flash-mob dance crew to save the historic neighborhood from a developer. *Ryan Guzman, Kathryn McCormick, Misha Gabriel, Cleopatra Coleman.* (2:30) (AL, AS) **MTV June 16** 11:30a

The Stepfather ★★ ('09, Suspense) A young man becomes increasingly suspicious that his mother's new lover is concealing an evil side. *Dylan Walsh, Sela Ward, Penn Badgley, Amber Heard.* (1:43) (AS, V) **MPLEX June 2** 6:08a; **3** 12:48a; **19** 6:49p; **22** 9:11p; **23** 11:49a

The Stepford Wives ★★ ('04, Comedy) A man and his wife move to a quaint suburb where most of the women seem to have the same bland personality. *Nicole Kidman, Matthew Broderick, Bette Midler, Glenn Close.* (1:35) (AL, AS) **FLIX June 23** 2:30p; **25** 8p; **28** 10p

Stepmom ★★ ('98, Drama) A New York fashion photographer contends with her boyfriend's children and ex-wife. *Julia Roberts, Susan Sarandon, Ed Harris, Jena Malone.* (3:03) (AL) **LIFE June 23** 8p; **24** 1a

Stepping Out ★★ ('31, Comedy) Two wives take a vacation after they catch their mates with other girls. *Charlotte Greenwood, Reginald Denny, Leila Hyams* BW (NR, 1:13) **TCM June 12** 4:30a

Stickman ('17, Suspense) As a child, when Emma was wrongly accused of murdering her sister, she knew the Stickman committed the crime. Years later, although she has her demons under control, the Stickman returns to wreak havoc. *Alanna Bale, Valerie Buhagiar, Delia Lisette Chambers, Zoé De Grand Maison.* (2:00) **SYFY June 24** 2a

STIR CRAZY ★★★ ('80, Comedy) Two losers dressed as big birds for a bank's PR stunt go to prison after two other big birds rob it. *Gene Wilder, Richard Pryor, Georg Stanford Brown, JoBeth Williams.* (2:00) (AL, V) **AMC June 1** 9a, **IFC-E June 4** 3:30a; **16** 4:30a; **17** 12:30a

Stolen by My Mother: The Kamiyah Mobley Story ('20, Docudrama) At the age of 18, Alexis discovers she was abducted as a baby and the mother she thought was hers is really her kidnapper. *Niecy Nash, Silvana Estifanos, Jenny Norris, Elodie Venece.* (TV14, 2:00) **LMN June 22** 2p

Stop the Wedding ('16, Comedy-Drama) A young, single attorney discovers that her mother's new fiance is a TV star known more his failed marriages than his acting. *Rachel Boston, Niall Matter, Alan Thicke, Lini Evans.* (TVG, 2:00) **HALL June 4** 4p

Storm Warning ★★ ('51, Drama) A traveling dress model stops in a Southern town to visit her sister, who has married a Ku Klux Klan member. While there, she helps the district attorney prosecute Klan members after she witnesses them commit a murder. *Ginger Rogers, Ronald Reagan, Doris Day, Steve Cochran.* BW (NR, 1:33) **TCM June 30** 7a

Stormy Weather ★★★ ('43, Musical) A veteran entertainer recalls his wife, his colleagues and his career from 1911 to 1936. *Lena Horne, Bill Robinson, Cab Calloway, Katherine Dunham.* BW (NR, 1:17) **TCM June 4** 7p

The Story of Us ('19, Romance) The owner of a bookstore butts heads with an architect who plans on renovating the neighborhood. *Maggie Lawson, Sam Page.* (TVG, 2:00) **HALL June 11** 6p; **21** 7a

Straight From the Heart ★★★ ('03, Romance) A successful New York photographer meets a reclusive Wyoming widower who cannot let go of the past. *Teri Polo, Andrew McCarthy, Patricia Kalember, Greg Evigan.* (TVG, 2:00) **HALLMV June 15** 7p

Straight Outta Compton ★★★ ('15, Biography) In 1988, N.W.A revolutionizes music and pop culture with their brutally honest depiction of life in Southern Los Angeles. *O'Shea Jackson Jr., Corey Hawkins, Jason Mitchell, Neil Brown Jr.* (3:00) (AL, AS, N, SSC, V) **FXX June 24** 3p, 6p

Strange Cargo ★★½ ('40, Adventure) An island convict, his girlfriend and other lost souls escape in a sailboat with a Christlike man. *Joan Crawford, Clark Gable, Ian Hunter, Peter Lorre.* BW (NR, 1:53) **TCM June 26** 7a

Strange Gamble ★★ ('48, Western) The government commissions Hopalong Cassidy to investigate the source of counterfeit U.S. and Mexican currency. *William Boyd, Andy Clyde, Rand Brooks* BW (NR, 1:02) **EWESTN June 19** 10:33a

Strange Magic ★½ ('15, Niños) Animada. Un rey que odia el amor ordena la destrucción de prímulas, un ingrediente esencial de las pociones de amor; sin embargo, una princesa desafía todas sus creencias. *Voices of Alan Cumming, Evan Rachel Wood, Kristin Chenoweth, Maya Rudolph.* (2:00) (AS) **TELM June 13** 7p

The Stranger ★★★½ ('46, Suspense) A federal agent finds a Nazi war criminal married to a judge's daughter and teaching in New England. *Edward G. Robinson, Orson Welles, Loretta Young, Richard Long.* BW (1:37) **RPLEX June 1** 1:13a, 4:47p; **7** 1:09p; **8** 8:44a; **13** 7:44a; **17** 1:20a, 3:31p, 9:32p; **25** 11:53p; **26** 6:23p

Stranger in the House ('16, Suspense) Jade discovers that her father secretly married his caregiver. When he dies suddenly, Jade suspects foul play and fights to expose the truth. *Emmanuelle Vaugier, Matthew MacCaull, Jordana Largy, John Novak.* (TVPG, 2:00) **LIFE June 14** 10a, **LMN June 2** 6p; **25** 12p

A Stranger in Town ★★ ('43, Drama) A Supreme Court justice on a duck-hunting foray becomes involved in serious trouble with the citizens in a small town. *Frank Morgan, Richard Carlson, Jean Rogers, Porter Hall.* BW (NR, 1:07) **TCM June 1** 7:30a

Stranger on the Third Floor ★★★ ('40, Crime Drama) A New York reporter and his fiancee think an odd little man in a scarf is a throat slasher. *Peter Lorre, John McGuire, Margaret Tallichet, Charles Waldron.* BW (NR, 1:04) **TCM June 26** 3:30a

Stratton ('17, Action) After the death of his American counterpart, an MI6 agent and his team must race against time to stop a madman from unleashing stolen chemical weapons. *Dominic Cooper, Connie Nielsen, Gemma Chan, Tyler Hoechlin.* (R, 1:35) (AL, AS, GV) **EACTN June 10** 10:57a; **16** 5:25a, 6:08p

The Stratton Story ★★★ ('49, Biography) Inspired by his wife and son, Chicago White Soxer Monty Stratton pitches with an artificial leg. *James Stewart, June Allyson, Frank Morgan, Agnes Moorehead.* BW (NR, 1:46) **TCM June 1** 3p

Street Fighter: The Legend of Chun-Li ★½ ('09, Action) In Bangkok a young warrior, an Interpol cop and his partner try to stop a bid for power by Bison an evil character. *Kristin Kreuk, Chris Klein, Neal McDonough, Michael Clarke Duncan.* (PG-13, 1:36) (AS, V) **ESUSP June 3** 2:34p, 11:36p

A STREETCAR NAMED DESIRE ★★★★ ('51, Drama) Tennessee Williams' Blanche DuBois moves in with her sister, Stella, and brutish brother-in-law, Stanley Kowalski. *Marlon Brando, Vivien Leigh, Kim Hunter, Karl Malden.* BW (PG, 2:02) (AS) **TCM June 1** 5p; **30** 8:45a

Striking Distance ★★ ('93, Suspense) An alienated Pittsburgh police officer and his new partner on the River Rescue Squad hunt a serial killer. *Bruce Willis, Sarah Jessica Parker, Dennis Farina, Tom Sizemore.* (1:45) (AL, AS, V) **FLIX June 19** 7:15a; **23** 9:15a

Stripes ★★½ ('81, Comedy) A lazy New York cabby quits his job and convinces his bored buddy they should join the Army. *Bill Murray, Harold Ramis, Warren Oates, P.J. Soles.* (2:30) (AL, AS, N) **BBCA June 4** 10p; **5** 2:30a, **IFC-E June 16** 6:30a, 10p; **17** 4a, **SUND June 13** 4:30p; **14** 1a, 11:30a; **27** 5:30p; **28** 2:15p

Stroker Ace ★ ('83, Comedy) A stock-car driver competes in the chicken suit symbolic of his fast-food sponsor. *Burt Reynolds, Ned Beatty, Loni Anderson, Jim Nabors.* (1:36) (AL, AS, V) **MPLEX June 4** 1:49a, 1:46p; **8** 12p; **9** 12:29a; **16** 9:09a, 3:24p; **27** 1:30a, 5p

A Student's Obsession ('15, Suspense) A high-school teacher must use her wits and strength to protect her family from a student who is stalking her. *Louise Lombard, Ella Wahlestedt, William Haze, Tamara Jones.* (TV14, 2:00) **LMN June 18** 12p

Submission ('17, Drama) A well-respected professor who is a celebrated novelist and loving husband loses himself when he becomes obsessed with an ambitious and talented student. *Stanley Tucci, Addison Timlin, Kyra Sedgwick, Janeane Garofalo.* (1:48) (AL, AS, N) **IPLEX June 19** 5:15p; **20** 2:07a; **29** 11:59a

Suburban Swingers Club ('19, Drama) A young married couple make a huge mistake by agreeing to participate in a secret swingers' party in their suburban neighborhood, and soon both of them are being targeted by a jealous and homicidal neighbor. *Dana Davis, Jesse Ruda, Nawal Bengholam, Jessica Borden.* (TV14, 2:00) **LMN June 16** 4p

Suburbicon ★½ ('17, Comedy) Suburbicon is a peaceful, idyllic, suburban community with affordable homes and manicured lawns. But the tranquil surface masks a disturbing reality, as family man Gardner Lodge navigates the town's dark underbelly of betrayal, deceit and violence. *Matt Damon, Julianne Moore, Oscar Isaac, Glenn Fleshler.* (2:00) (AL, AS, V) **FX June 14** 7a, **FXM June 23** 5:20p, 7:15p, **FXX June 10** 10:30a; **11** 7a

Sudden Death ★★ ('95, Action) An arena fire marshal may be the only hope for the U.S. vice president, held hostage at a Pittsburgh hockey game. *Jean-Claude Van Damme, Powers Boothe, Raymond J. Barry, Whittni Wright.* (R, 1:50) (AL, V) **ESUSP June 2** 8:41a

Suicide Squad ★★ ('16, Action) Deadshot, Harley Quinn, Captain Boomerang, Killer Croc and other armed supervillains unite to battle a mysterious and powerful entity, while the diabolical Joker launches an evil agenda of his own. *Will Smith, Jared Leto, Margot Robbie, Joel Kinnaman.* (2:30) (AL, AS, V) **TNT June 15** 8p

Summer in the City ('16, Romance) After landing a big promotion managing a store in Manhattan, a woman from a small Midwestern town tries to adopt a big city personality, which leads to disastrous results. *Julianna Guill, Marc Bendavid, Vivica A. Fox, Marla Sokoloff.* (TVG, 2:00) **HALL June 6** 3p

Summer in the Vineyard ('17, Romance-Comedy) When Frankie and Nate agree to host an annual celebration, they must make a big splash to ensure the viability of their winery going forward. The paramours will find out if business can be mixed with pleasure. *Rachael Leigh Cook, Brendan Penny.* (TVG, 2:00) **HALL June 26** 12p

Summer Love ('16, Romance) After going back to school, a widowed suburban mom struggles to adjust when an internship lands her in the fast-paced world of millionaire app designers. *Rachael Leigh Cook, Lucas Bryant, Travis Milne, James Kirk.* (TVG, 2:00) **HALL June 12** 4p; **20** 1p

Summer of Dreams ('16, Romance) A fading pop star who is on the verge of losing everything finds inspiration when she relocates to suburban Ohio and begins teaching music to a talented group of misfit children. *Debbie Gibson, Robert Gant, Pascale Hutton, Ken Tremblett.* (TVG, 2:00) **HALL June 8** 8p

Summer Rental ★★ ('85, Comedy) A stressed air-traffic controller takes his family to Florida and makes a fool of himself. *John Candy, Richard Crenna, Karen Austin, Rip Torn.* (2:00) (AL) **AMC June 5** 1:30p; **22** 11:30a; **23** 9:30a, **BBCA June 26** 4a, 1:30p

A Summer Romance ('19, Romance) A young woman starts to fall for a New York real estate developer who wants to buy her family's picturesque ranch in Montana. *Erin Krakow, Ryan Paevey, Sarah Strange, Lucie Guest.* (TVG, 2:00) **HALL June 9** 6p; **29** 2p

Summer Stock ★★★ ('50, Musical Comedy) A New England farmer lets a dancer's troupe use her barn in exchange for help with the chores. *Judy Garland, Gene Kelly, Eddie Bracken, Gloria DeHaven.* (NR, 1:49) **TCM June 10** 7:15a

A Summer to Remember ('18, Romance) A doctor takes her teenage daughter to Fiji, hoping to reconnect and improve their relationship. *Catherine Bell, Cameron Mathison, Paul O'Brien, Sarah Thamin.* (TVG, 2:00) **HALL June 20** 11p; **23** 2p

Summer Villa ('16, Romance) A novelist suffering from writer's block and a chef recovering from a bad review share a French villa for the summer. *Victor Webster, Hilarie Burton, Cristina Rosato, Brittany Drisdelle.* (TVG, 2:00) **HALL June 6** 7p; **21** 11a

The Sun Comes Up ★★ ('49, Musical) Lassie and an orphan befriend a widowed concert singer who has lost a son and moved to rural Georgia. *Jeanette MacDonald, Lloyd Nolan, Claude Jarman Jr., Percy Kilbride.* (NR, 1:33) **TCM June 18** 11a

Sun, Sand & Romance ('17, Drama) Kate and Eric head to Cancun for a vacation. Upon arrival, Eric leaves Kate to her own devices time and again to pursue an opportunity. Luckily, Shep, the resort's activities director, is more than willing to help fill her time with adventure. *Tricia Helfer, Paul Campbell, Sadie Robertson* (TVG, 2:00) **HALL June 24** 12p

Sundown ('16, Romance-Comedy) Vacationing high school students try to recover a valuable watch from a gangster in Puerto Vallarta, Mexico. *Devon Werkheiser, Sean Marquette, Camilla Belle, Silverio Palacios.* (R, 1:43) (AL, AS, N) **FX June 24** 1a, **FXM June 7** 10:10p

Sunset Trail ★★½ ('38, Western) A cowboy poses as a greenhorn to ferret out the gang responsible for a stage robbery and a rancher's murder. *William Boyd, George Hayes, Russell Hayden, Charlotte Wynters.* BW (NR, 1:07) **EWESTN June 13** 1:27p

Super ★★½ ('10, Action) After his wife leaves him, a fry cook emulates a TV superhero and transforms himself into a costumed vigilante. *Rainn Wilson, Ellen Page, Liv Tyler, Kevin Bacon.* (1:45) (AL, AS, GV) **FLIX June 22** 2:45a

Super Troopers ★★ ('01, Comedy) Five state troopers try to stop a group of drug dealers in order to save their careers. *Jay Chandrasekhar, Kevin Heffernan, Steve Lemme, Paul Soter.* (2:00) (AL, AS, N, V) **COM June 28** 5p, 9p

Superbad ★★★ ('07, Comedy) Separation anxiety poses a problem for two co-dependent high-school seniors who hope to score booze and babes at a party. *Jonah Hill, Michael Cera, Christopher Mintz-Plasse, Bill Hader.* (2:30) (AL, AS, SSC, V) **MTV June 19** 10a, 5:08p

Surf Party ★★ ('64, Musical Comedy) An Arizona gal and her friends enjoy sun, sand and romance when they drive out to California for a surfing vacation. *Patricia Morrow, Bobby Vinton, Lory Patrick, Jackie DeShannon.* BW (NR, 1:08) **TCM June 10** 8:45p

Surprised by Love ('15, Romance) A young businesswoman tries to convince her uptight parents to accept her boyfriend, but then she falls for an old high-school flame. *Hilarie Burton,*

Paul Campbell, Tim Conway, Leanne Lapp. (TVG, 2:00) **HALL June 7** 3p; **18** 4p; **29** 6p

The Surrogate ('13, Suspense) Hoping to have a baby, a college professor and his wife hire a surrogate who has a deadly agenda. *Cameron Mathison, Amy Scott, Annie Wersching, Matthew Alan.* (TV14, 2:00) **LMN June 12** 8a

A Surrogate's Nightmare ('17, Drama) A woman who has agreed to act as a surrogate for her estranged sister becomes convinced that her life is in danger. *Poppy Montgomery, Ty Olsson, Emily Tennant, Steven Krueger.* (TV14, 2:00) (AS, V) **LMN June 12** 12p

S.W.A.T. ★★½ ('03, Action) A Los Angeles Special Weapons and Tactics team must protect a criminal after he offers $100 million to his prospective rescuers. *Samuel L. Jackson, Colin Farrell, Michelle Rodriguez, LL Cool J.* (2:30) (AL, AS, V) **A&E June 21** 8p; **22** 12a

S.W.A.T. Firefight ('11, Action) A relentless assassin tries to eliminate members of a Detroit SWAT unit. *Gabriel Macht, Robert Patrick, Carly Pope, Giancarlo Esposito.* (1:30) (AL, AS, V) **FLIX June 1** 2a; **4** 11:35p; **13** 3:30a; **16** 12a

Sweet and Lowdown ★★ ('44, Musical) Benny Goodman gives a jazz trombonist a break in Chicago, which leads to romantic difficulty. *Benny Goodman, James Cardwell, Linda Darnell, Jack Oakie.* BW (NR, 1:16) **TCM June 11** 9p

Sweet Home Alabama ★★ ('02, Romance-Comedy) Separated from her Southern husband, an engaged New York fashion designer confronts him about a divorce. *Reese Witherspoon, Josh Lucas, Patrick Dempsey, Candice Bergen.* (2:30) (AL, AS) **BRAVO June 5** 8p, 10:30p

The Sweeter Side of Life ('13, Romance-Comedy) Dumped by her husband, a woman takes a job at her father's bakery. *Kathryn Morris, James Best, Alastair Mackenzie, Steve Varnom.* (TVG, 2:00) (AS) **HALL June 6** 5a

The Sweetest Heart ('18, Romance) With help from a handsome investment banker, Maddie does everything she can to save her cupcake business. When her first love unexpectedly returns home, she must choose between a new romance and the man she never stopped loving. *Julie Gonzalo, Chris McNally, Tammy Gillis, Victor Zinck Jr.* (TVG, 2:00) **HALL June 7** 3a; **19** 12p; **24** 6p

THE SWEETEST THING ★½ ('02, Romance-Comedy) A confirmed flirt and her best friend search for the charming guy who slipped through her fingers at a dance club. *Cameron Diaz, Christina Applegate, Selma Blair, Thomas Jane.* (R, 1:24) (AL, AS, SSC) **ENCR-W June 14** 7:33p; **24** 8:57a, 9p; **25** 4:11a

The Swimmer ★★★ ('68, Drama) Based on John Cheever's story about a middle-aged man's reflections on life while traversing suburban pools. *Burt Lancaster, Janet Landgard, Janice Rule, Tony Bickley.* (PG, 1:34) (AL, AS, N) **TCM June 17** 11p

Swingin' Along ★½ ('62, Musical Comedy) An amateur tunesmith and a con man pool their resources in order to win first prize in a songwriting contest. *Tommy Noonan, Pete Marshall, Barbara Eden, Connie Gilchrist.* (NR, 1:14) **FXM June 5** 1:45a; **6** 12a; **10** 4:10a; **11** 3a; **16** 1:40a

Sword of the Valiant: The Legend of Sir Gawain and the Green Knight ★★ ('84, Fantasy) The Green Knight tricks Gawain of the Round Table, then gives him a year to solve a riddle or die. *Miles O'Keeffe, Cyrielle Claire, Sean Connery, Leigh Lawson.* (1:45) (V) **EACTN June 27** 5:47a, **MPLEX June 9** 12:49p

T

Tabloid ★★★ ('10, Documentary) Live action/animated. In the 1970s, former Miss Wyoming Joyce McKinney becomes obsessed with a Mormon acquaintance and flies to England to abduct him after he goes there for missionary work. *Joyce McKinney, Troy Williams, Peter Tory, Kent Gavin.* (1:30) (AS, N) **FLIX June 2** 8:30a; **13** 7a; **16** 8a; **18** 8a; **21** 6:30a; **26** 7:30a

Take Her, She's Mine ★★½ ('63, Comedy) Parents let their teenage daughter study in Paris, but the father follows to spy on her. *James Stewart, Sandra Dee, Audrey Meadows, Robert Morley.* (NR, 1:38) **FXM June 11** 10:20a

Taken ★★★ ('08, Action) A former spy puts his extensive training to the test when he must rescue his kidnapped daughter from sex-slave traffickers. *Liam Neeson, Maggie Grace, Famke Janssen, Leland Orser.* (2:00) (AL, AS, V) **AMC June 17** 8p; **18** 6p

TAKEN 2 ★★ ('12, Action) Taken hostage with his wife in Istanbul, retired CIA agent Bryan Mills enlists his daughter's aid in helping him escape, then uses his particular set of skills to exact revenge on the kidnappers. *Liam Neeson, Maggie Grace, Famke Janssen, Rade Serbedzija.* (2:00) (AS, V) **PARMT June 2** 11p; **3** 8p

Taken 3 ★★ ('14, Action) After he's framed for the murder of his beloved ex-wife, ex-covert operative Bryan Mills channels his rage and particular set of skills into taking revenge on the real killers and protecting his daughter. *Liam Neeson, Forest Whitaker, Maggie Grace, Famke Janssen.* (2:30) (AL, AS, V) **FXM June 13** 5:40p, 7:55p, **FXX June 6** 12:30p; **7** 6:30a

Taken at Birth An investigative team looks into the mysteries behind the case of Dr. Thomas Hicks, who sold babies illegally from his clinic in the 1950s and 1960s, as the Hicks Babies begin to reunite to search for answers. (TV14, 1:00) **DLC June 20** 2a, 3a, 4a; **27** 2a, 3a, 4a

Takers ★★½ ('10, Acción) Una banda de atracadores de bancos tiene dificultades para dar un arriesgado golpe de veinte millones de dólares debido a la intervención de un experimentado detective. *Matt Dillon, Paul Walker, Idris Elba, Hayden Christensen.* (2:00) (AL, AS, N, V) **TELM June 14** 9p

The Taking of Pelham One Two Three ★★★½ ('74, Suspense) Four men hijack a crowded subway train and threaten to murder one hostage for every minute the ransom demand is late. *Walter Matthau, Robert Shaw, Martin Balsam, Héctor Elizondo.* (1:50) (AL, AS, V) **HDMOV June 3** 8:25a; **10** 6p, 9:30p; **21** 11:05a, 9:35p; **26** 4:25a; **27** 2:40p; **30** 12:30p

The Tale of Despereaux ★★½ ('08, Children's) Animated. In the faraway kingdom of Dor, a misfit mouse must find his inner knight in order to rescue a kidnapped princess. *Voices of Matthew Broderick, Dustin Hoffman, Emma Watson, Tracey Ullman.* (1:36) **EFAMLY June 5** 11:11a, 6:29p; **6** 5:03a; **8** 5:46a, 2:25p; **17** 6:26a, 8:18p; **26** 12:42p; **27** 6:27a

Talladega Nights: The Ballad of Ricky Bobby ★★½ ('06, Comedy) NASCAR driver Ricky Bobby faces his greatest challenge ever when French Formula One driver Jean Girard roars onto the scene. *Will Ferrell, John C. Reilly, Sacha Baron Cohen, Gary Cole.* (2:30) (AL, AS, V) **FREEFM June 4** 8:30p; **5** 11a

Tango & Cash ★★ ('89, Crime Drama) Framed and sent to prison, rival Los Angeles police detectives must work together to clear themselves. *Sylvester Stallone, Kurt Russell, Teri Hatcher, Jack Palance.* (R, 1:44) (AL, AS, BN, V) **ECLASS June 8** 7:36p; **29** 8:42a

Tank ★★ ('84, Comedy-Drama) An Army man uses his restored Sherman tank to get his innocent son out of a Georgia sheriff's jail. *James Garner, G.D. Spradlin, C. Thomas Howell, Shirley Jones.* (PG, 1:53) (AL, AS, N, V) **EACTN June 1** 5:16p; **2** 8:26a, **RPLEX June 12** 8:11a, 8p

The Tank ('17, Suspense) Six people enter an isolation tank designed to mimic the long trip to Mars. *Christopher McDonald, Marguerite Moreau, Jack Davenport, Brad William Henke.* (NR, 1:25) (AS) **ESUSP June 8** 7:04a

The Tartars ★★ ('61, Historical Drama) A Viking chieftain and a Tartar chieftain fight over women hostages in medieval Russia. *Victor Mature, Orson Welles, Liana Orfei, Arnoldo Foa.* (NR, 1:23) **TCM June 8** 3a

Tarzan and His Mate ★★★ ('34, Adventure) British ivory hunters want the ape man and Jane to take them to an elephant graveyard. *Johnny Weissmuller, Maureen O'Sullivan, Neil Hamilton, Paul Cavanagh.* BW (NR, 1:45) **TCM June 18** 2a

Tarzan and the Valley of Gold ★★ ('66, Adventure) Tarzan joins the search for a kidnapped boy whose murdered guardian held the secret to a fortune in gold. *Mike Henry, Nancy Kovack, David Opatoshu, Manuel Padilla Jr.* (NR, 1:30) **TCM June 8** 6:15a

Tarzan, the Ape Man ★★★ ('32, Adventure) An African-jungle lord meets Jane, an English trader's daughter, and sweeps her off her feet. *Johnny Weissmuller, Maureen O'Sullivan, C. Aubrey Smith, Neil Hamilton.* BW (NR, 1:39) **TCM June 17** 5p

A Taste of Romance ('11, Romance) A grudge between two neighboring restaurateurs soon turns to love. *Teri Polo, Bailee Madison, Romy Rosemont, Rockmond Dunbar.* (TVG, 2:00) **UP June 7** 6p; **27** 8p

A Taste of Summer ('19, Romance) A woman moves to Bright Shore, where she opens a restaurant and rediscovers her passion. Upon arrival, she encounters a former baseball player who has a competitive streak and owns his own restaurant. *Roselyn Sánchez, Eric Winter, Amanda May, Hannah Pederson.* (TVG, 2:00) **HALL June 6** 1p; **10** 2p; **25** 8p

Taza, Son of Cochise ★★★ ('54, Western) The Apache chief's son wants to keep the peace, but another son wants war with the cavalry. *Rock Hudson, Barbara Rush, Gregg Palmer, Bart Roberts.* (NR, 1:19) **EWESTN June 3** 12:37a, 8:05a, 10:04p; **12** 9:13a; **15** 11:04p; **16** 5:21a, 12:39p

Tea and Sympathy ★★★½ ('56, Drama) Marked as a sissy, a preppie turns to his housemaster's understanding wife. *Deborah Kerr, John Kerr, Leif Erickson, Edward Andrews.* (NR, 2:02) **TCM June 17** 11a

A Teacher's Obsession ('15, Suspense) A high-school English teacher becomes dangerously obsessed with a star athlete who needs academic help. *Mia Rose Frampton, Boti Bliss, Molly Hagan, Simone Bailly.* (TV14, 2:00) (AS) **LMN June 18** 4p

The A-Team ★★½ ('10, Action) Framed to take the fall for a heinous crime, an elite operative and his men go rogue, using their special talents to clear their names and find the real perpetrator. *Liam Neeson, Bradley Cooper, Jessica Biel, Quinton "Rampage" Jackson.* (2:30) (AL, AS, V) **CMT June 10** 1:30a, **PARMT June 13** 1a, 8a

TEARS OF THE SUN ★★½ ('03, Action) A Navy SEAL and his squad try to protect a doctor and Nigerian refugees from ruthless rebels. *Bruce Willis, Monica Bellucci, Cole Hauser, Eamonn Walker.* (R, 1:55) (AL, AS, GV) **ECLASS June 8** 11:45p; **21** 7:16a, 9p, **EACTN June 5** 5:46a, 6:46p; **13** 2:03p, 11:37p; **23** 2:33a, 5:25p

Ted 2 ★★ ('15, Comedy) Teddy bear Ted seeks legal help from a young lawyer and a legendary, civil-rights attorney when the law declares him to be property and not a person. *Mark Wahlberg, Voice of Seth MacFarlane, Amanda Seyfried, Jessica Barth.* (2:30) (AL, AS, SSC) **FX June 22** 2:30p; **23** 10:30a

Teen Beach 2 ★★ ('15, Musical Comedy) When characters from the movie musical Wet Side Story get stuck in the real world, teens Brady and Mack must find a way to return them home. *Ross Lynch, Maia Mitchell, Grace Phipps, Garrett Clayton.* (NR, 1:44) **DISN June 16** 8:45p

Teen Beach Movie ★★ ('13, Musical Comedy) Two young surfers find romance when they magically become part of a movie musical. *Ross Lynch, Maia Mitchell, Grace Phipps, Garrett Clayton.* (NR, 1:30) **DISN June 16** 7p

Telegraph Trail ★★ ('33, Western) A government agent is assigned to ensure the safe transport of supplies to telegraph-line workers in the West. *John Wayne, Frank McHugh, Marceline Day, Otis Harlan.* BW (NR, :54) **TCM June 24** 2:30p

TELL ('14, Action) A small-time thief makes a big score and tries to keep it from his ex-partner, his ex-wife and other greedy sorts. *Milo Ventimiglia, Katee Sackhoff, Jason Lee, Alan Tudyk.* (1:35) (AL, AS, V) **HDMOV June 5** 4:25p; **6** 8a; **11** 4:50a; **14** 6p, 11:30p; **25** 7:50p, 11:15p; **28** 4a

Tempted by Danger ('20, Suspense) A successful attorney begins a new relationship with an executive who becomes increasingly obsessed with her. *Keshia Knight Pulliam, Gabrielle Graham, Michael Xavier, Celestine Caravaggio.* (2:00) **LIFE June 14** 6p, **LMN June 6** 6p

10 ★★★ ('79, Romance-Comedy) A middle-aged pop-music composer follows a nubile woman on her honeymoon to Puerto Vallarta. *Dudley Moore, Bo Derek, Julie Andrews, Robert Webber.* (R, 2:02) (AL, AS, BN) **TCM June 10** 10p

10 Things I Hate About You ★½ ('99, Comedy) A pretty, popular student can't date until her rebellious older sister gets a suitor of her own. *Heath Ledger, Julia Stiles, Joseph Gordon-Levitt, Larisa Oleynik.* (2:00) (AL, AS) **FREEFM June 9** 9p; **10** 11a

Tequila Sunrise ★★½ ('88, Crime Drama) A narcotics officer uses a woman to catch his buddy, a big-time cocaine dealer ready to retire. *Mel Gibson, Michelle Pfeiffer, Kurt Russell, Raul Julia.* (2:00) (AL, AS, BN, V) **RPLEX June 7** 1:57a; **10** 6:33a, 8p; **18** 7:35a, 2:55p; **26** 1:31a, 9:10a, 9:31p

THE TERMINATOR ★★★★ ('84, Science Fiction) A cyborg from the future arrives in 20th-century Los Angeles to kill the woman who will give birth to mankind's post-apocalyptic savior. *Arnold Schwarzenegger, Linda Hamilton, Michael Biehn, Paul Winfield.* (2:30) (AL, AS, BN, V) **AXSTV June 12** 4p, 8p; **13** 10a, **HDMOV June 5** 10:45a; **6** 6:10a; **13** 6p, 9:35p; **15** 10:15a; **21** 12:55p; **27** 7:40p, 11:05p, **OVATN June 3** 4p; **11** 4p; **18** 6:30p; **23** 4p

Terminator Genisys ★★ ('15, Science Fiction) Kyle Reese goes back to 1984 to save Sarah Connor and emerges in an alternate timeline in which Sarah has been raised as a warrior by a Terminator guardian. *Arnold Schwarzenegger, Jason Clarke, Emilia Clarke, Jai Courtney.* (2:30) (AL, AS, N, V) **FX June 10** 11:30p; **11** 12:30p

Terror by Night ★★ ('46, Mystery) Sherlock Holmes and Dr. Watson guard the Star of Rhodesia diamond on a London-to-Edinburgh train. *Basil Rathbone, Nigel Bruce, Alan Mowbray, Dennis Hoey.* BW (1:03) **RPLEX June 5** 5:07p; **9** 8:57a; **19** 11:53a; **23** 3:35p

TESTAMENT OF YOUTH ★★★ ('14, Biography) During World War I, Oxford University student Vera Brittain postpones her studies to serve as a nurse while her suitor, her brother and a secret admirer face death in the trenches. *Alicia Vikander, Kit Harington, Taron Egerton, Colin Morgan.* (2:12) (AS, V) **IPLEX June 4** 6:39a, 3:30p, 10:55p; **17** 12:24a, 7:39a; **26** 9p; **27** 11:07a

The Texas Chainsaw Massacre ★★ ('03, Horror) In 1973, teenagers taking a road trip wander into a farmhouse belonging to a family of cannibals. *Jessica Biel, Jonathan Tucker, Erica*

All Times Pacific. Not all networks are available in all areas.

Leerhsen, Mike Vogel. (R, 1:35) (AL, AS, GV) **ESUSP June 5** 5:28p; **18** 4:03a

The Texas Chainsaw Massacre Part 2 ★★½ ('86, Horror) A retired Texas Ranger pursues a killer named Leatherface and his family of chainsaw-wielding cannibals. *Dennis Hopper, Caroline Williams, Bill Johnson, Jim Siedow.* (NR, 1:40) (AL, AS, GV) **ECLASS June 1** 2:32a

TEXAS RANGERS ★½ ('01, Western) Young men band together to stop a ruthless bandit from engineering raids on cattle ranchers. *James Van Der Beek, Dylan McDermott, Usher Raymond, Ashton Kutcher.* (2:00) (AS, V) **OVATN June 8** 9p; **9** 6:30p; **20** 9:30p; **21** 11:30a; **26** 9p; **27** 2p

Texas Trail ★½ ('37, Western) Hopalong Cassidy and his Bar 20 Boys gather horses for the Army during the Spanish-American War. *William Boyd, George "Gabby" Hayes, Russell Hayden, Judith Allen.* BW (NR, :54) **EWESTN June 27** 10a

Thank You for Your Service ★★★ ('17, War) U.S. soldiers Adam Schumann, Tausolo Aeiti, Will Waller and Michael Emory return home from the war in Iraq. With memories of the battlefield still lingering, the men soon begin their long journey to physical and emotional rehabilitation. *Miles Teller, Haley Bennett, Joe Cole, Amy Schumer.* (2:30) (AL, AS, BN, GV) **FX June 15** 11p; **16** 11:30a, **FXM June 25** 5:25p, 7:40p

That's My Boy ★ ('12, Comedy) A groom's world comes crashing down when his estranged father — who is desperate to reconnect with his son — shows up on the eve of the young man's wedding. *Adam Sandler, Andy Samberg, Leighton Meester, James Caan.* (2:30) (AL, AS, N, SSC) **COM June 21** 11:30p

The Good Dinosaur ★★★ ('15, Niños) Animada. Con la ayuda de un niño neandertal, un joven dinosaurio se embarca en una aventura épica para reunirse con su amada familia. *Voices of Jeffrey Wright, Frances McDormand, Maleah Padilla, Ryan Teeple.* (2:00) (AS) **TELM June 6** 7p

Thelma & Louise ★★★ ('91, Comedy-Drama) An Arkansas waitress and a housewife shoot a rapist and take off in a '66 Thunderbird. *Susan Sarandon, Geena Davis, Harvey Keitel, Michael Madsen.* (3:00) (AL, AS, BN, V) **OVATN June 5** 7p; **13** 5:30p; **14** 11a; **15** 10p; **16** 7p; **28** 4p

Thelonious Monk: Straight, No Chaser ★★★½ ('88, Documentary) Filmmaker Charlotte Zwerin profiles the jazz pianist with interviews and with footage mostly from the 1967-68 period. *Jimmy Cleveland, Harry Colomby, John Coltrane, Ray Copeland.* (PG-13, 1:29) (AL, AS) **TCM June 22** 6:30p

There's Something About Mary ★★★ ('98, Romance-Comedy) A geek hires a sleazy private eye to report on a woman he has adored since high school. *Cameron Diaz, Matt Dillon, Ben Stiller, Lee Evans.* (2:30) (AL, AS, SSC) **WGNA June 23** 9p

They Drive by Night ★★★ ('40, Drama) Two trucker brothers get mixed up with a redhead and another man's scheming wife. *George Raft, Humphrey Bogart, Ann Sheridan, Ida Lupino.* BW (NR, 1:33) **TCM June 16** 9p

They Live ★★½ ('88, Science Fiction) When two men put on special sunglasses they see aliens and subliminal messages. *Roddy Piper, Keith David, Meg Foster, George "Buck" Flower.* (R, 1:33) (AL, AS, N, V) **EBLACK June 4** 1:46a; **12** 5:08a; **21** 2:47a, **ESUSP June 16** 4:42a, 2:13p; **26** 10:58a, 10:37p, **EACTN June 2** 2:18a; **8** 7:44p

They Live by Night ★★★ ('48, Crime Drama) Fugitive lovers Keechie and Bowie are doomed by fate from the start. *Cathy O'Donnell, Farley Granger, Howard da Silva, Jay C. Flippen.* BW (NR, 1:35) **TCM June 19** 7p

They Made Me a Criminal ★★½ ('39, Drama) A detective finds a fugitive boxing champ on an Arizona ranch with a sweetheart and wayward boys. *John Garfield, The Dead End Kids, Claude Rains, Gloria Dickson.* BW (NR, 1:32) **TCM June 2** 9:45p

They Only Kill Their Masters ★★½ ('72, Mystery) A California police chief investigates a baffling death blamed on a Doberman pinscher. *James Garner, Katharine Ross, Hal Holbrook, Harry Guardino.* (PG, 1:37) (AL, AS, V) **TCM June 29** 3:15p

THINK LIKE A MAN ★★½ ('12, Romance-Comedy) When the women in their lives buy a book by Steve Harvey and take its advice to heart, four men conspire to use the book's insider information to turn the tables on the ladies and teach them a lesson. *Michael Ealy, Jerry Ferrara, Meagan Good, Regina Hall.* (PG-13, 2:02) (AS) **ENCR-W June 13** 12:20p, 11:25p; **23** 2:29a, 6:54p; **26** 7:10a, 9p, **ECLASS June 1** 5:24p; **18** 3:16a, 6:51p; **29** 6:37a, 8:55p

Think Like a Man Too ★★ ('14, Romance-Comedy) As Michael and Candace prepare to marry in Las Vegas, their friends struggle with life-changing decisions of their own. *Adam Brody, Michael Ealy, Jerry Ferrara, Meagan Good.* (PG-13, 1:45) (AL, AS, N) **FXM June 18** 1:55p; **19** 12p

Thinner ★★ ('96, Horror) An elderly Gypsy king's weight-loss curse prompts an obese lawyer to call in a mob boss's debt. *Robert John Burke, Joe Mantegna, Michael Constantine, Lucinda Jenney.* (R, 1:32) (AL, AS, V) **SUND June 3** 10:30a; **13** 2a; **25** 8:30a; **26** 2a

13 ('10, Action) A desperate man takes part in an underworld game of Russian roulette in which gamblers place bets on who will survive. *Jason Statham, Sam Riley, Curtis '50 Cent' Jackson, Ray Winstone.* (1:30) (AL, AS, V) **FLIX June 2** 2:30a

13 Going on 30 ★★★ ('04, Romance-Comedy) An uncool girl magically becomes a successful adult after making a wish at her disastrous birthday party. *Jennifer Garner, Mark Ruffalo, Judy Greer, Andy Serkis.* (1:39) (AL, AS) **EFAMLY June 8** 1:35a, 8:19p; **17** 1:17a, 2:21p; **23** 9:17a; **27** 11:40a, 9:30p; **29** 2:21p, **ECLASS June 12** 9:29a, 9:20p

13 Hours: The Secret Soldiers of Benghazi ★★½ ('16, War) Six members of the Annex Security Team defend the U.S. Consulate in Benghazi, Libya, from an attack by Islamic militants. *James Badge Dale, John Krasinski, Max Martini, Pablo Schreiber.* (3:25) (AL, AS, GV) **HIST June 18** 8a

This Is 40 ★★½ ('12, Romance-Comedy) Amid a series of personal and professional crises, a long-married couple must figure out how to forgive, forget and enjoy the rest of their lives — before they kill each other. *Paul Rudd, Leslie Mann, John Lithgow, Megan Fox.* (3:00) (AL, AS) **CMT June 22** 11p

Thor: Ragnarok ★★★ ('17, Action) Thor must battle the Hulk in a deadly gladiatorial contest and prevent the all-powerful Hela from destroying his home world and the Asgardian civilization. *Chris Hemsworth, Tom Hiddleston, Cate Blanchett, Idris Elba.* (2:45) (AS, V) **TBS June 21** 11:30a, 5:15p, **TNT June 1** 5:15p

Thoroughbreds ★★★ ('17, Comedy) Two upper-class teenage girls in suburban Connecticut rekindle their unlikely friendship after years of growing apart. Together, they hatch a plan to solve both of their problems — no matter what the cost. *Olivia Cooke, Anya Taylor-Joy, Anton Yelchin, Paul Sparks.* (R, 1:30) (AL, AS, V) **FXM June 11** 4:30p, 6:25p

Three Billboards Outside Ebbing, Missouri ★★★½ ('17, Crime Drama) After a 50-year-old woman's daughter is murdered, she confronts the police in her town, using the billboards on the outskirts of town to begin a smear campaign against them. *Frances McDormand, Woody Harrelson, Sam Rockwell, Lucas Hedges.* (2:30) (AL, AS, GV) **FX June 11** 10a; **12** 7a

Three Coins in the Fountain ★★★ ('54, Romance) Three hopeful American secretaries visiting Italy — newcomer Maria, romance-seeking Anita and the more mature Frances — fling their coins into Rome's Trevi Fountain, each making a wish. *Clifton Webb, Dorothy McGuire, Jean Peters, Louis Jourdan.* (NR, 1:42) **FXM June 4** 6:25a; **5** 12a

Three Days of the Condor ★★★ ('75, Suspense) A CIA bookworm reports mayhem to his boss, then hides out with a woman and sees a conspiracy. *Robert Redford, Faye Dunaway, Cliff Robertson, Max von Sydow.* (2:00) (AL, AS, V) **HDMOV June 10** 5:15a; **11** 1a; **18** 4p; **19** 1:50a, 10:35a; **23** 6p, 9:40p; **24** 8:20a

The Three Faces of Eve ★★★½ ('57, Drama) A psychiatrist attempts to help a troubled housewife with three distinct personalities. Woodward won an Oscar. *Joanne Woodward, Lee J. Cobb, David Wayne, Edwin Jerome.* BW (NR, 1:31) (AS) **FXM June 8** 8:20a; **9** 4:50a; **13** 6:35a; **14** 12:05a

300 ★★★ ('06, Action) Sparta's King Leonidas and his badly outnumbered warriors fight to the death against King Xerxes' massive Persian army at the Battle of Thermopylae. *Gerard Butler, Lena Headey, David Wenham, Dominic West.* (R, 1:57) (AS, GV, N) **FXM June 2** 4:35p, 6:55p; **15** 9:20p; **16** 2:20p, **FXX June 24** 12:30p; **25** 9:30a

Three Men From Texas ★★½ ('40, Western) Texas Ranger Hopalong Cassidy and his sidekicks unite citizens against border crooks. *William Boyd, Russell Hayden, Andy Clyde, Morris Ankrum.* BW (NR, 1:15) **EWESTN June 14** 6:46a

The Three Musketeers ★½ ('11, Action) A young swordsman joins three of France's finest warriors in a quest to foil a plot against the crown. *Matthew MacFadyen, Milla Jovovich, Logan Lerman, Luke Evans.* (2:00) (AS, V) **FLIX June 1** 10a; **11** 8a; **14** 6:35a; **17** 10:30a; **28** 5a

Three O'Clock High ★★½ ('87, Comedy) A bully challenges a California high-school student to a 3 o'clock fight in the parking lot. *Casey Siemaszko, Anne Ryan, Stacey Glick, Richard Tyson.* (1:32) (AL, AS, MV) **IPLEX June 7** 5:44a, 7:28p, **MPLEX June 16** 3:49a, 5p; **20** 9:51p; **21** 10:58a; **27** 12:14p, 6:36p

Three on a Match ★★★ ('32, Drama) Bad luck happens to a rich man's wife and her two girlfriends from school. *Warren William, Joan Blondell, Ann Dvorak, Bette Davis.* BW (NR, 1:04) **TCM June 12** 7:15a

Thrill of a Romance ★★★ ('45, Musical) A honeymooning bride finds herself falling in love with an Army major when her groom is called away on business. *Van Johnson, Esther Williams, Lauritz Melchior, Frances Gifford.* (NR, 1:44) **TCM June 11** 3:45a

Thunderbirds ★★ ('04, Children's) An adventurer and his family battle a criminal mastermind after he attacks their base and plans to rob the world's largest banks. *Bill Paxton, Anthony Edwards, Sophia Myles, Ben Kingsley.* (1:36) (AS) **EFAMLY June 3** 8:02p; **13** 10:28a, 6:24p; **23** 11:30p; **28** 12:54a, 8:25a

THX-1138 ★★★ ('71, Science Fiction) George Lucas' nightmarish vision of a dehumanized future where mankind has been reduced to emotionless zombies. *Robert Duvall, Donald Pleasence, Don Pedro Colley, Maggie McOmie.* (1:30) (AS, BN, V) **HDMOV June 3** 6:55a; **4** 1:50a; **8** 7:45p, 11p; **13** 4:30p; **14** 1:10a; **25** 7:40a; **26** 2:35a

Tiger Bay ★★★ ('59, Mystery) A Polish seaman kills his girlfriend in Wales, then abducts the lonely girl who saw him do it. *John Mills, Horst Buchholz, Hayley Mills* BW (NR, 1:45) **TCM June 23** 3a

Til Ex Do Us Part ('18, Suspense) Just when their separation is coming to an end and Kyle and Sophia have recommitted to each other, Sophia is accused of assaulting her husband's friend Claire, a woman with whom he had sex. *Kelly Sullivan, Dan Payne, Anna Van Hooft, Alisha Newton.* (TV14, 2:00) **LMN June 10** 12p

Timber Stampede ★★ ('39, Western) Land-grabbers try to get a rancher's trees by pretending to build a railroad. *George O'Brien, Chill Wills, Marjorie Reynolds* BW (NR, :59) **TCM June 24** 11:30a

Timecop ★★½ ('94, Science Fiction) In 1994 a 2004 Washington policeman saves his wife and stops a sinister senator from buying the presidency. *Jean-Claude Van Damme, Mia Sara, Ron Silver, Bruce McGill.* (R, 1:38) (AL, AS, V) **EBLACK June 28** 9:28a, **ECLASS June 19** 3:50p, **EACTN June 5** 2:58p; **6** 9:18a; **14** 7:35a, 8p; **22** 6:35a, 1:57p

TIMELESS LOVE ('18, Romance) A woman seems to have the perfect life with a wonderful husband and two children. Then she finds herself awakening from a coma and discovers she is not and has never been married. *Rachel Skarsten, Brant Daugherty, Scott Christopher, Natalie Devine Riskas.* (2:00) **HALLMV June 14** 9p; **19** 9p; **25** 7p

The Tioga Kid ★½ ('48, Western) With assistance from partner Soapy Jones, Texas Ranger Eddie Dean helps rancher Jenny Morgan recover her stolen herd. *Eddie Dean, Roscoe Ates, Jennifer Holt, Dennis Moore.* BW (NR, :54) **EWESTN June 14** 4:15a

To Be or Not to Be ★★ ('83, Comedy) Married members of a Polish troupe outwit Nazis for the Underground on the eve of World War II. *Mel Brooks, Anne Bancroft, Charles Durning, Tim Matheson.* (1:50) (AL, AS) **RPLEX June 15** 10:16a, 8p; **16** 6:12a; **21** 12:21p; **22** 8:04a; **27** 3:29a, 2:43p, 9:48p

Tomahawk ★★½ ('51, Western) A Dakota scout disagrees with a cavalry lieutenant about the best way to avoid a massacre. *Van Heflin, Yvonne De Carlo, Alex Nicol, Preston Foster.* (NR, 1:22) **EWESTN June 27** 11a

TOMB RAIDER ★★½ ('18, Adventure) Hoping to solve the mystery of her father's disappearance, young Lara Croft embarks on a perilous journey to his last-known destination — a fabled tomb on a mythical island that might be somewhere off the coast of Japan. *Alicia Vikander, Dominic West, Walton Goggins, Daniel Wu.* (2:30) (AL, AS, V) **SYFY June 1** 6:30p, **USA June 27** 8p, 10:30p

Tomboy ('17, Romance) A former tomboy finds herself torn between a man who's fallen for her new femininity and a friend who has always loved her for who she is. *Makenzie Vega, Sal Stowers, Tom Maden, Greg Perrow.* (2:00) **UP June 24** 9p

Tommy Boy ★★ ('95, Comedy) A ne'er-do-well auto-parts heir must stop his father's widow from selling the business. *Chris Farley, David Spade, Brian Dennehy, Bo Derek.* (2:00) (AL, AS, BN) **COM June 14** 4p, 8p

Tommy's Honour ★★½ ('16, Historical Drama) Tom and Tommy Morris, father and son pioneers of professional golf, relied on skill, business acumen and working-class street smarts to make Tommy one of the world's first sports superstars and found the modern game of golf. *Peter Mullan, Jack Lowden, Ophelia Lovibond, Sam Neill.* (2:30) (AL, AS) **GOLF June 8** 10a, 12:30p, 5p, 7:30p

TOP GUN ★★★ ('86, Action) A hot-shot Navy jet pilot tangles with MiGs and flirts with a civilian astrophysicist. *Tom Cruise, Kelly McGillis, Anthony Edwards, Val Kilmer.* (PG, 1:49) (AL, AS, V) **AMC June 14** 6:30p, 11:30p, **BBCA June 19** 8p, 10:30p, **IFC-E June 6** 6p; **7** 3:30p; **26** 5p; **27** 2:30p

TOP SECRET! ★★½ ('84, Comedy) In a spoof of spy movies, a rock star helps a woman free her scientist father from fascists. *Val Kilmer, Lucy Gutteridge, Christopher Villiers, Omar Sharif.* (1:30) (AS, N) **FLIX June 16** 9:30a; **18** 3p; **21** 8a; **27** 11a

Topper ★★★ ('37, Comedy) The ghosts of socialites George and Marion decide to help their friend, banker Cosmo Topper. *Cary Grant, Constance Bennett, Roland Young, Billie Burke.* BW (NR, 1:37) **TCM June 14** 8:45a

Topper Takes a Trip ★★½ ('39, Comedy) The ghosts of socialite Marion and her dog, Skippy, help Cosmo Topper with his wife on the Riviera. *Constance Bennett, Roland Young, Billie Burke, Alan Mowbray.* BW (NR, 1:25) **TCM June 2** 10:15a

Torrid Zone ★★★ ('40, Comedy-Drama) A banana-company manager uses a cafe singer as bait to keep a plantation boss from quitting. *James Cagney, Ann Sheridan, Pat O'Brien, Andy Devine.* BW (NR, 1:28) **TCM June 10** 12:30a

Total Recall ★★★ ('90, Science Fiction) Recurring nightmares of the planet Mars lead a confused earthling into the center of an intergalactic conspiracy. *Arnold Schwarzenegger, Rachel Ticotin, Sharon Stone, Ronny Cox.* (R, 1:49) (AL, AS, BN, GV) **AMC June 16** 11p; **17** 1:30p, **BBCA June 21** 3:30p; **22** 2:10a, **IFC-E June 6** 12:30p, 10:45p

Touched by Romance ('14, Drama) A young nurse inspires a famous writer to reconnect with her estranged son. *Rachel Carpani, Sam Page, Doris Roberts, Ernie Hudson.* (2:00) **UP June 6** 12p; **11** 8p

TRAFFIK ★½ ('18, Suspense) A couple and their two friends embark on a weekend getaway to an isolated estate in the mountains. They soon find themselves in a fight for their lives when members of a violent biker gang show up to protect their secrets from the outside world. *Paula Patton, Omar Epps, Laz Alonso, Roselyn Sanchez.* (2:00) (AL, AS, GV) **LIFE June 7** 2p

Trail Dust ★½ ('36, Western) Hopalong Cassidy and his sidekick attempt to prevent outlaws from dynamiting a canyon pass. *William Boyd, James Ellison, George "Gabby" Hayes* BW (NR, 1:17) **EWESTN June 3** 6:53a

Training Day ★★★ ('01, Crime Drama) A rookie cop meets a corrupt Los Angeles narcotics officer who wants to include him in his schemes. *Denzel Washington, Ethan Hawke, Scott Glenn, Tom Berenger.* (2:30) (AL, AS, BN, GV) **TNT June 2** 10:15p; **3** 5:30p

Trainwreck ★★★ ('15, Romance-Comedy) A promiscuous magazine writer considers monogamy for the first time when she starts to fall in love with the charming sports doctor she's profiling. *Amy Schumer, Bill Hader, Brie Larson, Colin Quinn.* (3:00) (AL, AS, N, SSC) **FX June 10** 5p; **11** 3p, **FXX June 26** 10a; **27** 7a

Traitor ★★★ ('08, Action) Conflicting evidence leads a federal agent to question the motives behind a former Special Ops soldier's apparent ties to terrorist groups. *Don Cheadle, Guy Pearce, Said Taghmaoui, Neal McDonough.* (1:55) (AL, AS, V) **FLIX June 6** 6:05p; **10** 1:15a; **11** 11:35a, 8p; **14** 4p

Transformers ★★★ ('07, Action) Humanity's fate rests in the hands of a youth when two races of warring robots make Earth their final battleground. *Shia LaBeouf, Tyrese Gibson, Josh Duhamel, Anthony Anderson.* (3:15) (AL, AS, V) **TBS June 26** 9p; **27** 2:45p, **TNT June 5** 8p; **6** 1p

Transformers: Age of Extinction ★★ ('14, Action) As humanity picks up the pieces after an epic battle, a shadowy group emerges to gain control of history. Meanwhile, a powerful new menace sets its sights on Earth. *Mark Wahlberg, Stanley Tucci, Li Bingbing, Kelsey Grammer.* (3:30) (AL, AS, V) **FX June 20** 8p; **21** 12:30p

Transformers: Revenge of the Fallen ★★ ('09, Action) When an ancient Decepticon rises for revenge, Sam and Mikaela must figure out the history of the Transformers' presence on Earth and find a way to save the planet. *Shia LaBeouf, Megan Fox, Josh Duhamel, Tyrese Gibson.* (3:15) (AL, AS, V) **TBS June 27** 11:30a, 5:45p, **TNT June 5** 11:15p; **6** 4:15p

Transformers: The Last Knight ★★ ('17, Action) As war with the Transformers rages on, inventor Cade Yeager forms an unlikely alliance with Bumblebee, an English lord and an Oxford professor to save the planet. *Mark Wahlberg, Anthony Hopkins, Josh Duhamel, Stanley Tucci.* (3:30) (AL, AS, V) **FX June 24** 8p; **25** 3:30p

Transporter ★★ ('02, Action) A mercenary changes his mind-set after the package he is supposed to deliver turns out to be a gagged woman. *Jason Statham, Shu Qi, François Berléand, Matt Schulze.* (2:00) (AS, V) **A&E June 21** 3:30p

Transporter 3 ★★ ('08, Action) Mob courier Frank Martin and the subject of his assignment, a cynical Ukrainian woman, are fitted with shackles that will explode if they wander too far from his car. *Jason Statham, Natalya Rudakova, François Berléand, Robert Knepper.* (2:30) (AS, V) **A&E June 21** 5:30p

Trapped Model ('19, Suspense) An aspiring model is thrilled to have a popular fashion photographer help launch her career. But when the photo shoot becomes a kidnapping, she must find a way to escape before she becomes the photographer's next murder victim. *Lucy Loken, Wes McGee, Kiki Harris, Tatum Price.* (TV14, 2:00) **LMN June 10** 2p

Trapped: The Alex Cooper Story ('19, Drama) When a teenager reveals that she is gay to her devout Mormon parents, they decide to send her to a conversion therapy home in Utah. *Ian Lake, Addison Holley, Steve Cumyn, Humberly González.* (TV14, 2:00) **LMN June 22** 10a

Tremors ★★½ ('90, Horror) Four big worms with multiple tongues dig high-speed around people in the middle of nowhere. *Kevin Bacon, Fred Ward, Finn Carter, Michael Gross.* (2:00) (AL, AS, V) **OVATN June 3** 8:30p; **4** 4p; **19** 8:30p; **20** 5:30p; **23** 6:30p; **24** 4p

TREMORS II: AFTERSHOCKS ★★½ ('96, Horror) The Mexican government hires two handymen to battle huge man-eating worms plaguing an oil field. *Fred Ward, Michael Gross, Christopher Gartin, Helen Shaver.* (2:00) (AL, V) **OVATN June 3** 10:30p; **4** 6p; **19** 10:30p; **20** 7:30p; **23** 8:30p; **24** 6p

Tremors 6: A Cold Day in Hell ('18, Horror) Burt Gummer suspects that giant worms are being utilized as weapons at a research facility in Canada. He soon finds himself in a race against time to create an antidote from one of the creature's venom to save his own life. *Jay Anstey, Alistair Moulton Black, Paul Du Toit, Michael Gross.* (2:00) (AL, AS, V) **SYFY June 17** 4a, 9:30a

The Trigger Effect ★★ ('96, Suspense) Southern California yuppies cope with a sick infant, young toughs and a looter during a power failure. *Kyle MacLachlan, Elisabeth Shue, Dermot Mulroney, Richard T. Jones.* (R, 1:35) (AL, V) **ESUSP June 3** 4:12p; **12** 12:28a, 5:23p; **23** 5:28p

Trooper Hook ★★ ('57, Western) A cavalry sergeant escorts a stagecoach taking an Apache chief's captive white wife home. *Joel McCrea, Barbara Stanwyck, Earl Holliman, Rudolfo Acosta.* BW (NR, 1:21) **EWESTN June 4** 3:43a, 12:36p, 9:28p; **19** 2:10a, 8:03p; **24** 4:20a

TROPIC THUNDER ★★★ ('08, Comedy) A pampered actor and his co-stars must become actual soldiers when the war movie they are filming in Southeast Asia turns into the real thing. *Ben Stiller, Jack Black, Robert Downey Jr., Nick Nolte.* (2:15) (AL, AS, V) **TBS June 6** 1a, **TNT June 26** 10p, **TRU June 20** 10a, 12:15p

Trouble Makers ★½ ('48, Comedy) Slip and Sach spy something unexpected through their telescope — they witness a murder at the hotel across the street. *Leo Gorcey, Huntz Hall, Gabriel Dell, Helen Parrish.* BW (NR, 1:09) **TCM June 13** 7:07a

Trouble Man ★★½ ('72, Crime Drama) Los Angeles mobsters and police crowd a private eye who drives a domestic luxury car. *Robert Hooks, Paul Winfield, Ralph Waite* (R, 1:39) (AL, AS, N, V) **FXM June 1** 4:30a; **30** 10:20a

True Grit ★★★½ ('69, Western) One-eyed Marshal Rooster Cogburn and a Texas Ranger help a girl find her father's killer. *John Wayne, Glen Campbell, Kim Darby, Jeremy Slate.* (2:30) (AS, V) **OUTD June 12** 5p

True Lies ★★★ ('94, Action) A Washington wife discovers her computer-salesman husband is a spy out to stop nuclear terrorists. *Arnold Schwarzenegger, Jamie Lee Curtis, Tom Arnold, Bill Paxton.* (3:00) (AL, AS, V) **WGNA June 16** 7p, 10p

TRUE ROMANCE ★★★ ('93, Action) A Detroit comic-book store clerk and his floozy wife flee to Hollywood with a suitcase full of mob cocaine. *Christian Slater, Patricia Arquette, Dennis Hopper, Val Kilmer.* (R, 1:56) (AL, AS, GV) **ENCR-W June 5** 10:42p; **6** 2:33p; **30** 3:27a, 6:59p, **ECLASS June 2** 3:13a, 8:59p; **11** 7:22a, 11:45p, **ESUSP June 14** 5:11a, 6:59p; **24** 5p; **27** 11:14a, 8:57p; **28** 4:25a

The True Story of Jesse James ★★½ ('57, Western) Misfit Missouri brothers Jesse and Frank James turn to crime in the post-Civil War South. *Robert Wagner, Jeffrey Hunter, Hope Lange, Agnes Moorehead.* (NR, 1:32) **EWESTN June 4** 2:09a, 9:16a, 10:52p; **10** 11:04a; **21** 5:14a, 1:56p; **24** 12:48a, 8:02p

Truly, Madly, Sweetly ('18, Romance) Natalie and Eric must learn to work together after they both inherit an old, historic bakery. Natalie soon realizes that she has a chance to have it all — a business to call her own, and the true love of her life. *Nikki DeLoach, Dylan Neal.* (TVG, 2:00) **HALL June 7** 9a

The Truman Show ★★★½ ('98, Comedy-Drama) An unwitting man's life is arranged for him, captured on hidden cameras and broadcast internationally. *Jim Carrey, Laura Linney, Noah Emmerich, Natascha McElhone.* (1:45) (AL, AS) **EFAMLY June 4** 10:19a; **5** 12:15a; **9** 11:05p; **22** 9:23a; **30** 12:22a, **ECLASS June 25** 6:28a

The Truth About Cats & Dogs ★★★ ('96, Comedy) A radio adviser to pet owners sends a glamorous blond proxy on her blind date with an unsuspecting photographer. *Uma Thurman, Janeane Garofalo, Ben Chaplin, Jamie Foxx.* (1:39) (AL, AS) **IPLEX June 15** 6:34a; **16** 12:24a; **18** 1:57p, 9p; **19** 8:08a; **27** 3:05p, 10:43p; **28** 6:50a

The Truth About Charlie ★★ ('02, Suspense) A woman meets a charming stranger, then deals with her mysterious husband's murder and his link to missing money. *Mark Wahlberg, Thandie Newton, Tim Robbins, Joong-Hoon Park.* (PG-13, 1:44) (AS, N, V) **ESUSP June 11** 5:33p; **23** 6a; **29** 3:07p

Truth or Dare ('17, Horror) Eight college friends awaken an evil spirit that feeds on souls in a haunted house. *Cassandra Scerbo, Brytni Sarpy, Mason Dye, Harvey Guillen.* (2:00) **SYFY June 15** 10a; **16** 1:58a

Turnabout ★★ ('40, Comedy) An ancient god, sitting on a mantel, swaps the bodies of a bickering adman and his wife. *Adolphe Menjou, Carole Landis, John Hubbard, William Gargan.* BW (NR, 1:23) **TCM June 2** 8:30a

The Tuxedo ★½ ('02, Comedy) A chauffeur embarks on a covert mission after a tuxedo from a secret agent gives him extraordinary abilities. *Jackie Chan, Jennifer Love Hewitt, Jason Isaacs, Debi Mazar.* (PG-13, 1:38) (AL, AS, V) **ENCR-W June 8** 1:12a, 1:56p, **ECLASS June 2** 12:54p, 7:18p, **EACTN June 12** 4:38a, 4:55p; **18** 7:11a, 7:26p; **22** 10:14a, 5:20p

12 Rounds ★ ('09, Action) A cop must navigate through an elaborate series of traps and puzzles to save his kidnapped fiancee from a vengeful criminal. *John Cena, Aidan Gillen, Ashley Scott, Steve Harris.* (PG-13, 1:48) (AS, V) **ESUSP June 26** 9:07a, 7:09p, **EACTN June 2** 12:23p; **10** 9:06a; **20** 11:44p

12 Rounds 2: Reloaded ('13, Action) Paramedic Nick Malloy plays a deadly game of cat and mouse with a vengeful psychopath connected to his past. The madman forces Nick to perform 12 challenges to stop a killing spree and save his wife. *Randy Orton, Cindy Busby, Brian Markinson, Sean Rogerson.* (R, 1:34) (AL, AS, N, V) **ESUSP June 26** 9p; **27** 8:10a, **EACTN June 17** 2:08p

27 Dresses ★★½ ('08, Romance-Comedy) A perpetual bridesmaid balks upon learning that her next assignment would be standing up for her sister, who will marry the man the bridesmaid secretly loves. *Katherine Heigl, James Marsden, Malin Akerman, Edward Burns.* (2:30) (AL, AS) **LIFE June 9** 8p; **10** 12:59a, **MTV June 12** 2:30p, **VH1 June 5** 3p

Twilight: Extended Edition ★★½ ('08, Romance) A high-school student is caught up in a romance with a vampire, whose family has renounced the drinking of blood. *Kristen Stewart, Robert Pattinson, Billy Burke, Peter Facinelli.* (3:00) (AS, V) **FREEFM June 17** 5p

The Twilight Saga: Breaking Dawn Part 1 ★★ ('11, Romance) A chain of events, set off by Edward and Bella's marriage, honeymoon and birth of a child, yields a shocking development for Jacob. *Kristen Stewart, Robert Pattinson, Taylor Lautner, Billy Burke.* (2:30) (AS, N, V) **FREEFM June 18** 5p

The Twilight Saga: Breaking Dawn Part 2 ★★½ ('12, Romance) Bella and Edward gather werewolves, vampires and other allies to help them protect their daughter from the Volturi. *Kristen Stewart, Robert Pattinson, Taylor Lautner, Billy Burke.* (2:30) (AS, BN, V) **FREEFM June 18** 7:30p

The Twilight Saga: Eclipse ★★½ ('10, Romance) Bella must choose between Edward and Jacob amid a string of mysterious killings and a malicious vampire's quest for revenge. *Kristen Stewart, Robert Pattinson, Taylor Lautner, Bryce Dallas Howard.* (3:00) (AS, V) **FREEFM June 18** 2p

The Twilight Saga: New Moon ★★½ ('09, Romance) After the abrupt departure of Edward, Bella develops a deep friendship with Jacob and is drawn into the world of werewolves. *Kristen Stewart, Robert Pattinson, Taylor Lautner, Ashley Greene.* (3:00) (AS, V) **FREEFM June 17** 8p; **18** 11a

Twist of Fate ('16, Romance) A young woman tries to reconnect with the emergency call operator who helped her after a car accident. *Cassie Steele, Ryan Kennedy, Karissa Tynes, Andrea Brooks.* (TVPG, 2:00) **UP June 28** 8p

Twisted ★½ ('04, Suspense) With help from her partner, a police inspector searches for a killer who is murdering her former lovers. *Ashley Judd, Samuel L. Jackson, Andy Garcia, David Strathairn.* (1:45) (AL, AS, V) **FLIX June 16** 10p; **19** 2:15p; **22** 11:15p; **27** 4:30p; **30** 4:45p

The Twisted Nanny ('19, Suspense) When single mother Julia realizes night nanny Olivia is turning her children against her, Julia must fight to prove that Olivia is not who she says she is before she gets custody of the kids for good. *Tara Erickson, Chantelle Albers, Joey Rae Blair, Stephen Brown.* (2:00) **LMN June 13** 8p; **14** 12a

The Twisted Son ('19, Suspense) A mother who is consumed by grief over the death of her teenage son forms a strong bond with her new tenant, a young man who slowly begins to reveal a darker and more dangerous side. *Andrea Roth, Tygh Runyan, Katie Douglas, Eric Osborne.* (TV14, 2:00) **LMN June 25** 6a

Twisted Twin ('20, Suspense) College freshman Tess gets the surprise of a lifetime when she meets Sammy — the twin sister she never knew she had. But the happy reunion soon turns into a nightmare when Tess uncovers Sammy's plans to steal her identity and get away with

All Times Pacific. Not all networks are available in all areas.

murder. *Jennifer Taylor, Lorynn York, Rory Gibson, Peter Onorati.* (2:00) **LIFE June 20** 6p

Two Can Play That Game ★½ ('01, Romance-Comedy) A woman uses manipulative tactics to prove she has complete control over her boyfriend. *Vivica A. Fox, Morris Chestnut, Anthony Anderson, Gabrielle Union.* (1:45) (AL) **FLIX June 4** 9a; **10** 8p; **15** 10:30a

2 Fast 2 Furious ★★ ('03, Action) A former policeman and his friend work with a U.S. Customs agent to indict a launderer in Miami. *Paul Walker, Tyrese, Eva Mendes, Cole Hauser.* (2:00) (AL, AS, V) **TBS June 14** 11:15a, **TNT June 23** 4p; **24** 6p

TWO FOR THE MONEY ★★½ ('05, Drama) A former college athlete joins forces with a sports consultant to handicap football games for high-rolling gamblers. *Al Pacino, Matthew McConaughey, Rene Russo, Armand Assante.* (R, 2:02) (AL, AS, V) **ENCR-W June 2** 6:55p; **3** 4:56a; **19** 3:08a, 5:04p, **ESUSP June 8** 3:44p, 11:39p; **14** 8:50a, 9p; **23** 1:14p

Two for the Road ★★★ ('67, Romance-Comedy) Trips across Europe show changes in a couple's first 10 years of marriage. *Audrey Hepburn, Albert Finney, Eleanor Bron, William Daniels.* (NR, 1:52) (AS) **TCM June 28** 5p

2 Guns ★★½ ('13, Action) In the dark about each other's true identity, two undercover agents from competing bureaus go on the run together after an attempt to infiltrate a drug cartel goes haywire. *Denzel Washington, Mark Wahlberg, Paula Patton, Bill Paxton.* (2:15) (AL, AS, BN, V) **TNT June 2** 8p; **3** 12:45a

Two Turtle Doves ('19, Romance) Dr. Sharon Hayes returns home to search for a beloved family heirloom. With the help of an adorable little girl and her dispirited father, together they rediscover the magic of Christmas. *Michael Rady, Nikki Deloach, Zach Tinker, Zach Smadu.* (TVG, 2:00) **HALLMV June 18** 9p

Tyler Perry's Good Deeds ★★ ('12, Drama) Romantic sparks fly between a wealthy businessman and a struggling single mother who works as a cleaner in his office building. *Tyler Perry, Thandie Newton, Gabrielle Union, Phylicia Rashad.* (1:58) (AL, AS, V) **LIFE June 2** 10:03p; **3** 2:04a

Tyler Perry's I Can Do Bad All By Myself ★★½ ('09, Comedy-Drama) When Madea catches three siblings looting her home, she delivers the youths to their boozy aunt, who is sorely in need of an attitude adjustment. *Tyler Perry, Taraji P. Henson, Adam Rodriguez, Brian White.* (3:00) (AS, V) **BET June 9** 9p; **10** 6p

Tyler Perry's The Single Moms Club ★★ ('14, Comedy-Drama) Brought together by their children's potential expulsion from school, diverse single mothers form a support group to help one another overcome life's challenges. *Nia Long, Amy Smart, Cocoa Brown, Terry Crews.* (3:00) (AS) **BET June 8** 9p; **9** 3p

Tyler Perry's Why Did I Get Married? ★★½ ('07, Comedy-Drama) Revelations of infidelity and other secrets force eight married friends to take a hard look at issues of commitment, betrayal and forgiveness. *Tyler Perry, Janet Jackson, Jill Scott, Sharon Leal.* (3:00) (AL, AS) **VH1 June 6** 10p; **7** 5p

Tyler Perry's Why Did I Get Married Too? ★★½ ('10, Comedy-Drama) While on vacation in the Bahamas, the unexpected arrival of one's ex-husband causes some longtime friends to examine the strength of their own marriages. *Tyler Perry, Sharon Leal, Janet Jackson, Malik Yoba.* (3:00) (AL, AS, V) **BET June 23** 9p; **24** 6p

U

Ulzana's Raid ★★★ ('72, Western) A trail-worn scout and an idealistic cavalryman have opposing views on how to handle a group of rampaging Apaches. *Burt Lancaster, Bruce Davison, Jorge Luke, Richard Jaeckel.* (1:46) (GV) **RPLEX June 2** 5:20a, 2:10p, 11:27p; **23** 8:55a

UNBANNED: THE LEGEND OF AJ1 ('18, Documentary) Filmmakers explore the controversy around the birth of the iconic Air Jordan 1, the creation of the sneaker craze and its connection with pop culture and sociopolitical issues. *Spike Lee, Carmelo Anthony, Mark Wahlberg, DJ Khaled.* (2:00) **BET June 11** 9p

Uncorked ★ ('10, Romance-Comedy) A businesswoman meets a famous chef and his family while visiting California's wine country. *Julie Benz, JoBeth Williams, Elliott Gould, Scott Elrod.* (TVPG, 2:00) **UP June 6** 2p

Under Western Stars ★★ ('38, Western) A singing-cowboy congressman goes to Washington to save ranchers from a power dam. *Roy Rogers, Smiley Burnette, Carol Hughes, Guy Usher.* BW (NR, 1:07) **TCM June 9** 6:15a

Undercover Angel ('17, Drama) An angel from heaven must make the unlikeliest of choices when he falls in love with a recently widowed woman. *Katharine Isabelle, Shawn Roberts, Britt Irvin, Julian D. Christopher.* (TVPG, 2:00) **UP June 8** 9p

Undercover Brother ★★★ ('02, Comedy) A low-rent private detective poses as a preppy nerd in order to foil a plot by conspirators. *Eddie Griffin, Chris Kattan, Denise Richards, Aunjanue Ellis.* (PG-13, 1:25) (AL, AS, V) **ENCR-W June 15** 11:06a; **27** 6:52a; **28** 3:12a, **EBLACK June 7** 10:10a, 6:29p; **12** 10:10a, 4:50p; **13** 6:32a; **25** 4:35a, 2:34p, **EACTN June 4** 9:25a; **17** 2:41a, 7:54p; **30** 4:44a, 3:47p

Undercover Cheerleader ('19, Crime Drama) A beautiful transfer student goes under cover as a cheerleader to do an exposé on the cruel culture of the squad for her school newspaper. *Kayla Wallace, Maddie Phillips, Ryan Grantham, Carolyn Yonge.* (TV14, 2:00) **LMN June 3** 8p; **4** 12a; **19** 10p; **20** 2a

Undercover Wife ('15, Suspense) A forensic accountant goes under cover when her husband, an FBI agent, is slain by a criminal cartel. *Jewel Staite, Ryan Robbins, John Cassini, Lucia Walters.* (TV14, 2:00) **LMN June 2** 6a

Underworld: Awakening ★★ ('12, Fantasy) Vampire warrior Selene escapes from her long imprisonment to find that humans have discovered the existence of vampires and lycans and are trying to wipe them out. *Kate Beckinsale, Stephen Rea, Michael Ealy, Theo James.* (R, 1:29) (AL, AS, GV) **ECLASS June 19** 5:30p; **29** 2:15a, **EACTN June 1** 9:43a; **2** 5:21a; **6** 4:39p, 11:44p; **16** 2:25a; **27** 12:43a

Underworld: Blood Wars ★★ ('16, Fantasy) With help from her only two allies, death dealer Selene embarks on a quest to end the eternal war between vampires and Lycans, even if it means making the ultimate sacrifice. *Kate Beckinsale, Theo James, Tobias Menzies, Lara Pulver.* (1:59) (AS, GV) **SYFY June 5** 5p; **6** 12:36p; **16** 10p; **17** 6:30p; **28** 2p; **29** 10a

The Underworld Story ★★★ ('50, Crime Drama) A newsman aims to prove a maid did not kill a New England publisher's daughter-in-law. *Dan Duryea, Herbert Marshall, Gale Storm, Howard Da Silva.* BW (NR, 1:29) **TCM June 6** 9p; **7** 7a

Underworld U.S.A. ★★½ ('61, Crime Drama) Having witnessed his father's murder, a young man works with a detective to clean out the powerful syndicate. *Cliff Robertson, Dolores Dorn, Beatrice Kay, Paul Dubov.* BW (NR, 1:39) **TCM June 20** 9:15p; **21** 7a

Undisputed II: Last Man Standing ('06, Action) Imprisoned in Russia, a man relies on his street-fighting skills while fighting boxers in the ring. *Michael Jai White, Scott Adkins, Eli Danker, Ben Cross.* (R, 1:36) (AL, AS, GV) **EACTN June 29** 12:48p

Unexpected Guest ★★ ('47, Western) Hopalong Cassidy and his sidekick help a friend claim his share of a late uncle's ranch. *William Boyd, Rand Brooks, Andy Clyde* BW (NR, 1:01) **EWESTN June 23** 9:39a

The Unfaithful ★★ ('47, Mystery) A woman stands trial for killing the man who had been her lover while her husband was away. *Ann Sheridan, Lew Ayres, Zachary Scott, Eve Arden.* BW (NR, 1:49) **TCM June 16** 7p

Unfinished Business ★½ ('15, Comedy) A business trip to Europe goes disastrously awry for a business owner and his associates, who are hoping to close the most important deal of their lives. *Vince Vaughn, Tom Wilkinson, Dave Franco, Sienna Miller.* (2:00) (AL, AS, N, SSC) **TBS June 6** 12:30p

An Unfinished Life ★★½ ('05, Drama) Old wounds get a chance to heal when a Wyoming rancher shelters his abused daughter-in-law and her child. *Robert Redford, Morgan Freeman, Jennifer Lopez, Becca Gardner.* (PG-13, 1:47) (AL, AS, V) **EBLACK June 1** 4:13p; **15** 7:06a, 2:22p; **20** 1:51p; **21** 7:49a; **24** 10p

The United States of Leland ★★ ('03, Drama) A teacher at a juvenile correctional facility tries to determine what drove a teen to murder a mentally impaired youngster. *Don Cheadle, Ryan Gosling, Chris Klein, Jena Malone.* (1:55) (AL, AS) **FLIX June 3** 12:35p; **6** 1:05p; **9** 3:15p; **11** 10p; **22** 2:45p; **28** 4p

Unleashed ★★½ ('05, Action) Enslaved by a loan shark, a violent fighter escapes and meets a blind man who teaches him humanity. *Jet Li, Bob Hoskins, Morgan Freeman, Kerry Condon.* (R, 1:42) (AL, AS, GV, N) **EBLACK June 1** 9:57a; **11** 2:47p; **13** 2:13p, **ESUSP June 28** 1a, 5:16p, **EACTN June 3** 5:41a; **16** 12:42a, 4:24p

Unleashing Mr. Darcy ('16, Romance) When Elizabeth decides to show her dog in competition, she clashes with the arrogant, complicated judge Donovan Darcy. *Ryan Paevey, Cindy Busby, Frances Fisher, Elizabeth McLaughlin.* (TVG, 2:00) **HALL June 14** 7a; **22** 12p

The Unsinkable Molly Brown ★★★ ('64, Musical Comedy) A young woman tries to enter 1890s Denver society but goes to Europe after her husband strikes gold. *Debbie Reynolds, Harve Presnell, Ed Begley, Jack Kruschen.* (NR, 2:08) **TCM June 23** 8:45a

UNTHINKABLE ★★★★ ('10, Drama) An interrogator uses torture to force a terrorist to reveal the locations of three nuclear bombs. *Samuel L. Jackson, Carrie-Anne Moss, Michael Sheen, Stephen Root.* (R, 1:37) (AL, GV) **EACTN June 2** 7:16p

Until the End of the World ★★ ('91, Science Fiction) A Frenchwoman with bank loot follows a globe-trotter on his urgent mission in 1999. *William Hurt, Solveig Dommartin, Sam Neill, Max von Sydow.* (R, 2:37) (AL, AS, N) **TCM June 15** 1:15a

THE UNTOUCHABLES ★★★★ ('87, Crime Drama) Eliot Ness and his men fight Al Capone in Chicago during Prohibition. *Kevin Costner, Sean Connery, Robert De Niro, Andy Garcia.* (R, 1:59) (AL, AS, GV) **ECLASS June 7** 5:15p; **16** 3:16a, 3:50p; **20** 6:58p; **21** 5:12a, **EACTN June 2** 10:21a; **11** 4:27a; **12** 12:39a; **22** 11:55a, 8:58p

Unwanted Guest ('16, Suspense) With nowhere to go for winter break, Amy is invited to spend time with her friend Christine's family. What begins as a nice bonding experience soon turns into a nightmare as Amy begins to lash out at her welcoming hosts. *Kate Mansi, Beth Littleford, Catherine Carlen, J. Ferguson.* (TV14, 2:00) (AS) **LMN June 25** 8a

Up ★★★½ ('09, Children's) Animated. A 78-year-old balloon salesman ties thousands of balloons to his house and flies to South America, but discovers too late a young stowaway aboard. *Voices of Ed Asner, Christopher Plummer, Jordan Nagai, Bob Peterson.* (2:00) (AS) **ABC June 3** 8p

UPTOWN GIRLS ★★ ('03, Comedy) Forced to get a job, a freewheeling woman becomes a nanny to the uptight daughter of a New York executive. *Brittany Murphy, Dakota Fanning, Marley Shelton, Donald Faison.* (1:35) (AL, AS) **HDMOV June 2** 6p, 9:20p; **7** 6:55a; **12** 12:55p; **19** 4:25p; **20** 12:30a, 8:25a; **26** 6:15a, **OVATN June 5** 10p; **6** 7p; **8** 11p; **13** 11:30p; **14** 2p; **28** 10p

The Usual Suspects ★★★½ ('95, Suspense) A detective questions a con man about his relationships with assorted criminals and their link to a ship explosion. *Stephen Baldwin, Gabriel Byrne, Chazz Palminteri, Kevin Pollak.* (1:50) (AL, V) **AXSTV June 8** 6p, 8:25p, **HDMOV June 5** 7:05a; **13** 11:15a; **18** 8:05p; **19** 12a; **25** 6p, 9:25p; **30** 10:40a

V

Vacation ★★ ('15, Comedy) Following in his father's footsteps, Rusty Griswold takes his wife and two sons on a cross-country road trip to America's favorite fun park, Walley World. *Ed Helms, Christina Applegate, Skyler Gisondo, Steele Stebbins.* (2:15) (AL, AS, N) **TNT June 8** 5:15p

Valdez Is Coming ★★½ ('71, Western) A Mexican-American lawman gets even with a Southwestern rancher for leaving him to die in the desert. *Burt Lancaster, Susan Clark, Jon Cypher, Barton Heyman.* (1:35) (AL, BN, V) **HDMOV June 1** 3a, 9:40p; **2** 8:40a; **8** 2:45p; **9** 5:25a; **16** 6p, 9:25p; **22** 10:40a; **28** 9:10a

Valentine Ever After ('16, Romance) A woman finds love and her true calling in life while performing community service for her involvement in a bar brawl. *Autumn Reeser, Eric Johnson, Vanessa Matsui, Damon Runyan.* (TVG, 2:00) **HALL June 22** 8p

A Valentine's Match ('20, Romance) Fired from her job as a reality TV host, a woman returns home for Valentine's Day and finds herself running a town festival auction with her ex-fiance. *Mary-Margaret Humes, Bethany Joy Lenz, Luke Macfarlane, Marco Grazzini.* (TVG, 2:00) **HALL June 14** 5p; **27** 3p

Valerian and the City of a Thousand Planets ★★½ ('17, Science Fiction) In the 28th century, two special operatives race against time to save the diverse city of Alpha from a dark force that also jeopardizes the future of the universe. *Dane DeHaan, Cara Delevingne, Clive Owen, Rihanna.* (3:00) (AL, AS, V) **SYFY June 1** 3:30p; **2** 11a; **26** 11a; **27** 2a

Valmont ★★★ ('89, Drama) The Marquise de Merteuil and the Viscomte de Valmont bet on dangerous liaisons in 1780s France. *Colin Firth, Annette Bening, Meg Tilly, Fairuza Balk.* (2:20) (AS, N, V) **HDMOV June 3** 3:40p; **11** 1:10p; **12** 12:50a; **15** 6:05a; **20** 10a, 6p; **27** 4:10a

Vanilla Sky ★★ ('01, Suspense) A wealthy womanizer has trouble distinguishing dreams from reality after a car accident leaves him disfigured. *Tom Cruise, Penélope Cruz, Cameron Diaz, Kurt Russell.* (R, 2:14) (AL, AS) **ESUSP June 18** 2:45p, 10:51p; **28** 8a, 7p

The Vanishing ★★ ('93, Suspense) A kidnapper contacts his victim's Seattle boyfriend three years after the crime. *Jeff Bridges, Kiefer Sutherland, Nancy Travis, Sandra Bullock.* (R, 1:50) (AL, AS, V) **ENCR-W June 28** 8:08a

VANTAGE POINT ★★ ('08, Suspense) Secret Service agents, a tourist and others witness an assassination attempt on the U.S. president just moments following the leader's arrival in Spain. *Dennis Quaid, Matthew Fox, Forest Whitaker, Sigourney Weaver.* (PG-13, 1:29) (AL, AS, V) **ENCR-W June 3** 1:22a, 11:20a, 7:27p; **21** 2:20a, 5:26p,

ECLASS June 8 4:50a, 6:03p; **23** 12:27p, **EACTN June 6** 7:45a, 8p; **29** 8a, 2:28p, 9:27p

VARSITY BLUES ★★ ('99, Comedy-Drama) When the star quarterback is injured, a rigid high-school football coach expects an irreverent player to lead the team to victory. *James Van Der Beek, Jon Voight, Paul Walker, Ron Lester.* (R, 1:44) (AL, AS, N) **IFC-E June 20** 8p; **21** 6a; **28** 10p; **29** 3:30a

Vegas Vacation ★½ ('97, Comedy) Clark and Ellen Griswold's disastrous family outing includes a visit with boorish Cousin Eddie. *Chevy Chase, Beverly D'Angelo, Randy Quaid, Ethan Embry.* (2:00) (AL, AS) **AMC June 5** 6p; **6** 8a; **21** 4:45p; **22** 3:30p; **25** 9p; **26** 6p, **BBCA June 7** 6p, 10p

Vera Cruz ★★★ ('54, Western) An ex-Rebel major and an outlaw escort a countess taking gold to Emperor Maximilian. *Gary Cooper, Burt Lancaster, Denise Darcel, Cesar Romero.* (1:35) **HDMOV June 1** 6:30a; **11** 9:55a; **14** 6:45a; **20** 2:35a; **22** 4:25p; **23** 2:20a; **27** 8a

Vertical Limit ★★½ ('00, Suspense) After his father's death, Peter quits climbing and his sister Annie, becomes a top climber. After an expedition Annie is leading is stranded by inclement weather, Peter has to assemble a rescue team to save them. *Chris O'Donnell, Bill Paxton, Robin Tunney, Scott Glenn.* (2:06) (AL, V) **EACTN June 7** 9:31p; **8** 2:13p; **16** 7a, 2:18p; **27** 2:31p; **28** 1:20a, **MPLEX June 4** 11:40a, 8:14p; **12** 5p; **13** 8:50a; **18** 6:55a, 6:36p; **24** 1:13p

Very Bad Things ★½ ('98, Drama) An accidental death leads to escalating violence and immorality for a bride, a bridegroom and their friends. *Christian Slater, Cameron Diaz, Daniel Stern, Jeanne Tripplehorn.* (R, 1:40) (AL, AS, GV) **ENCR-W June 13** 2:12a

A Very Brady Sequel ★★½ ('96, Comedy) Mike, Carol and the TV-series Bradys embrace a criminal claiming to be Carol's believed-dead first husband. *Shelley Long, Gary Cole, Tim Matheson, Christopher Daniel Barnes.* (1:31) (AS) **EFAMLY June 1** 3:42a, 10:39p; **5** 9:40a; **16** 12:46a; **22** 11:07a; **28** 11:41a, 9:39p, **ENCR-W June 14** 6:45a; **19** 1:48p; **24** 2:02p

A Very Country Wedding ('19, Romance) When a country star's wedding is put on hold, questions arise about his relationship status. *Greyston Holt, Bea Santos, Deana Carter, Jesse Collin.* (2:00) **UP June 18** 10p

Very, Very Valentine ('18, Comedy) When Helen, a kind hearted and shy florist, meets the perfect man at a Valentine's masquerade ball, she enlists the help of her best friend Henry to track him down, only to find that her perfect man may already be right in front of her. *Danica McKellar, Cameron Mathison, Damon Runyan, Mary Long.* (TVG, 2:00) **HALL June 18** 12p

Victim ★★★ ('61, Suspense) A prominent London barrister sets out to learn the identity of a blackmailer who preys on homosexuals. *Dirk Bogarde, Sylvia Sims, Dennis Price, Nigel Stock.* BW (NR, 1:40) **TCM June 12** 6:45p

View From the Top ★★ ('03, Comedy) A woman from a small Nevada town makes friends while training to become a flight attendant. *Gwyneth Paltrow, Christina Applegate, Mark Ruffalo, Candice Bergen.* (PG-13, 1:27) (AL, AS) **ECLASS June 2** 9:32a, 4:06p

The Virginian ★★★ ('46, Western) A cowboy hangs his friend, courts a schoolmarm and has a showdown with a rustler. *Joel McCrea, Brian Donlevy, Sonny Tufts, Barbara Britton.* (NR, 1:30) **EWESTN June 2** 6:38a, 12:31p, 11:07p; **7** 8:29a; **18** 8:59a, 9:44p

Virus ★½ ('99, Science Fiction) Passengers on a sinking ship board a seemingly deserted Russian vessel containing a mutating alien force. *Jamie Lee Curtis, William Baldwin, Donald Sutherland, Joanna Pacula.* (R, 1:39) (AL, AS, GV) **EACTN June 8** 4:15a; **24** 3:35a; **25** 2:23a

Vision of Love ('14, Romance-Comedy) A woman embarks on a series of dates with men named Michael, believing that one will be her soul mate. *Larisa Oleynik, Brant Daugherty, Laura Breckenridge, Elliott Gould.* (2:00) **UP June 13** 8p

Viva Las Vegas ★★½ ('64, Musical) A swimming instructor detours a singing auto racer in town for the Grand Prix. *Elvis Presley, Ann-Margret, Cesare Danova, William Demarest.* (NR, 1:26) **TCM June 25** 2:30a

THE VOW ★★½ ('12, Romance) After his newlywed wife awakes from a coma, a man works to restore her lost memory and rebuild their marriage. *Rachel McAdams, Channing Tatum, Sam Neill, Scott Speedman.* (1:45) (AL, AS, N) **EFAMLY June 27** 4:42a, 11:09p; **30** 2:06a

W

Waco: Madman or Messiah Followers from around the world travel to Mount Carmel to hear the teachings of David Koresh. (TV14, 2:00) (Part 1 of 2) **VICE June 17** 9p; **18** 12a, 3a

Waco: Madman or Messiah FBI negotiators attempt to get David Koresh to release the women and children inside the compound. (TV14, 2:00) (Part 2 of 2) **VICE June 24** 9p; **25** 12a, 3a

Waist Deep ★½ ('06, Action) An ex-convict collides with members of a street gang after his car is stolen with his son inside. *Tyrese Gibson, Meagan Good, Larenz Tate, Arnold Vosloo.* (R, 1:37) (AL, AS, GV) **EACTN June 6** 4:33a, 12:49p; **16** 9:21p

Waiting to Exhale ★★★ ('95, Comedy-Drama) Relationships preoccupy Phoenix friends: divorcee Bernadine, careerist Savannah, popular Robin, and Gloria, whose ex-husband is gay. *Whitney Houston, Angela Bassett, Lela Rochon, Loretta Devine.* (3:00) (AL, AS) **BET June 9** 6p; **10** 3p; **23** 6p; **24** 3p

The Walk ★★★ ('15, Biography) In 1974, French high-wire artist Philippe Petit attempts to walk on a tightrope attached to the north and south towers of the World Trade Center. *Joseph Gordon-Levitt, Ben Kingsley, Charlotte Le Bon, James Badge Dale.* (2:30) (AL, AS, N) **FXM June 26** 9:30p, **FXX June 14** 8p; **15** 7a

A WALK AMONG THE TOMBSTONES ★★½ ('14, Crime Drama) A private detective agrees to help a drug trafficker find the people who kidnapped and murdered his wife. *Liam Neeson, Dan Stevens, David Harbour, Boyd Holbrook.* (R, 1:54) (AL, AS, BN, GV) **IFC-E June 7** 9p; **8** 6:30a

The Walking Dead ★★½ ('95, War) A sergeant leads four Marines on their last mission: to evacuate a POW camp in 1972 Vietnam. *Allen Payne, Eddie Griffin, Joe Morton, Vonte Sweet.* (R, 1:29) (AL, AS, GV) **EBLACK June 10** 2:30a; **27** 2:54a, **EACTN June 15** 2:47a

Walking Tall ★★ ('04, Action) A former Special Forces soldier becomes sheriff and deputizes an old friend to help rid their town of thugs. *The Rock, Johnny Knoxville, Neal McDonough, Kristen Wilson.* (1:30) (AL, AS, V) **TBS June 15** 12a, **TNT June 10** 10p; **19** 10:30p

Walking the Dog ('17, Romance-Comedy) Rival lawyers battle each other in court as their respective dogs fall madly in love, bringing their guardians together at every turn until they reluctantly realize it may not just be the pups who are each other's true Valentine. *Jennifer Finnigan, Sam Page, Lini Evans, Peter Benson.* (TVG, 2:00) **HALL June 17** 4p; **27** 7a

Wanted ★★★ ('08, Action) After his estranged father is murdered, an office drone joins secret assassins who take their orders from Fate itself. *James McAvoy, Morgan Freeman, Angelina Jolie, Terence Stamp.* (2:26) (AL, AS, GV) **SYFY June 8** 4p; **9** 11:30a; **17** 11:45p; **18** 3p; **27** 6:30p; **28** 4p

Wanted ★★★ ('08, Acción) Cuando su padre muere asesinado, un aburrido oficinista descubre que en realidad era un asesino a sueldo. El joven se da cuenta de que ha heredado la habilidad para el asesinato de su padre y decide seguir sus pasos. *James McAvoy, Morgan Freeman, Angelina Jolie, Terence Stamp.* (2:00) (AL, AS, GV) **TELM June 14** 11:30a

War Arrow ★★ ('53, Western) Based on the true story of a cavalry officer who enlisted the Seminole Indians in his war against the Kiowas. *Maureen O'Hara, Jeff Chandler, John McIntire, Suzan Ball.* (NR, 1:18) **EWESTN June 9** 11:08p; **10** 6:17a, 12:40p; **21** 7:40a; **30** 5:32a

War for the Planet of the Apes ★★★½ ('17, Science Fiction) A ruthless colonel leads his troops in a deadly battle against Caesar and his army of intelligent apes. *Andy Serkis, Woody Harrelson, Steve Zahn, Karin Konoval.* (3:00) (AS, V) **FX June 2** 2p; **3** 11:30a, **FXM June 20** 5:30p; **21** 2:40p

Warcraft ★★ ('16, Fantasy) A king, a mighty warrior and a powerful wizard unite to defend the human realm of Azeroth from a tyrannical shaman and his invading army of orcs. *Travis Fimmel, Paula Patton, Ben Foster, Dominic Cooper.* (2:30) (AS, V) **FX June 18** 1:30p; **19** 11:30a

WarGames ★★★ ('83, Suspense) A teen taps his computer into the NORAD missile-defense system and plays a video game, Global Thermonuclear War. *Matthew Broderick, Dabney Coleman, Ally Sheedy, John Wood.* (1:54) (AL, MV) **MPLEX June 3** 11:36a, 7:17p; **13** 1:43a, 6:56a, 7:11p; **29** 12:07a, 8:05p

Warlock ★★★ ('59, Western) After ridding a town of outlaws, a gunslinger is challenged by one of the men who helped him. *Richard Widmark, Henry Fonda, Anthony Quinn, Dorothy Malone.* (2:04) **RPLEX June 1** 7:57a, 2:43p, 9:57p

The Warped Ones ('60, Drama) Akira and his girlfriend, Fumiko, are arrested for scamming foreigners. When they are released, they seek revenge on the journalist who caught them. *Tamio Kawaji, Eiji Gô, Noriko Matsumoto, Yuko Chishiro.* BW (NR, 1:15) (AS) **TCM June 18** 5p

Warren Miller's Face of Winter ('18, Documentary) New and veteran athletes pay tribute to the late Warren Miller. *Jonny Moseley.* (NR, 1:43) **EACTN June 7** 3:09a

The Warriors ★★★ ('79, Action) Gang members blamed for the murder of a charismatic street leader are forced to fight their way back to their turf. *Michael Beck, James Remar, Dorsey Wright, Brian Tyler.* (R, 1:33) (AL, AS, V) **IFC-E June 17** 10p; **18** 8a

Was I Really Kidnapped? ('19, Drama) After suffering torment and abuse at the hands of her abductor, Elle is suddenly released on the side of the road. *Michelle Mylett, Jacob Blair, Kyle Buchanan, Anna Hardwick.* (2:00) **LMN June 7** 10p; **8** 2a

The Wash ★ ('01, Comedy) Two roommates who work at a car wash must save their kidnapped boss in order to keep their jobs. *Dr. Dre, Snoop "Doggy" Dogg, George Wallace, Angell Conwell.* (3:00) (AL, AS, V) **BET June 16** 6p; **17** 3p; **29** 9p; **30** 6p

The Watch ★½ ('12, Comedy) Four members of a neighborhood watch group discover that their town has become overrun with aliens posing as ordinary suburbanites. *Ben Stiller, Vince Vaughn, Jonah Hill, Richard Ayoade.* (R, 1:41) (AL, AS, SSC, V) **IFC-E June 14** 7:30a; **15** 5:15a; **24** 6:45a, 10p

The Waterboy ★½ ('98, Comedy) A water boy's temper tantrums spur an addled football coach to sign him on as defensive tackle. *Adam Sandler, Kathy Bates, Henry Winkler, Fairuza Balk.* (2:00) (AL, AS) **FREEFM June 1** 9p; **2** 6:30p

THE WATERMELON WOMAN ★★ ('96, Comedy) An aspiring black lesbian filmmaker researches an obscure 1940s black actress billed as the Watermelon Woman. *Cheryl Dunye, Guinevere Turner, Valarie Walker, Lisa Marie Bronson.* (NR, 1:21) (AL, AS, N) **TCM June 12** 8:45p

Waterworld ★★½ ('95, Science Fiction) A web-footed loner navigates a landless Earth, while a ruthless gangster chases him, a woman and their young companion. *Kevin Costner, Dennis Hopper, Jeanne Tripplehorn, Tina Majorino.* (PG-13, 2:16) (AL, AS, BN, V) **ENCR-W June 3** 12:53p; **4** 2:34a; **21** 7:42a, 10:52p, **ECLASS June 12** 7:11a, 5p; **24** 3:07p; **30** 2:10a, 4:46p

The Wayward Bus ★★½ ('57, Drama) An ex-stripper, a trinket salesman and others ride a California bus. *Joan Collins, Jayne Mansfield, Dan Dailey* BW (NR, 1:29) **FXM June 1** 3a; **9** 6:25a; **10** 12a; **23** 7:10a; **24** 1:30a

We Belong Together ('18, Suspense) A recovering alcoholic college professor trying to put his life back together meets a seductive new student. She offers him a sensual escape from reality until he realizes she may be insane. *Cassidey Fralin, Ross Fleming, Draya Michele, Elise Neal.* (3:00) **BET June 26** 8p

We Have Your Husband ('11, Docudrama) After her husband Eduardo is kidnapped near their ranch in Mexico, Jayne has to raise enough money to ransom him back. *Teri Polo, Esai Morales, Olivia d'Abo, Nicholas Gonzalez.* (TVPG, 2:00) **LMN June 4** 12p

We Own the Night ★★½ ('07, Crime Drama) As the NYPD wages war on drugs, a nightclub manager whose brother is a cop tries to remain neutral. *Joaquin Phoenix, Mark Wahlberg, Eva Mendes, Robert Duvall.* (R, 1:58) (AL, AS, BN, GV) **ESUSP June 10** 12:22p, 9:40p; **14** 12:50p, 11:05p; **15** 7:42a; **25** 9:48a, 9p, **EACTN June 19** 8:13a, 4p; **20** 2:31a; **30** 12:43a, 7:27p

Wedding Bells ('16, Romance) When they're asked to be best man and maid of honor at a friend's wedding, two commitment phobic professionals never expect that they're about to get a romance of their own. *Danica McKellar, Kavan Smith, Bruce Boxleitner, Tammy Gillis.* (TVG, 2:00) **HALL June 11** 8p

Wedding Crashers ★★★ ('05, Comedy) Two divorce mediators spend a wild weekend partying with a politician and his eccentric family. *Owen Wilson, Vince Vaughn, Christopher Walken, Rachel McAdams.* (2:30) (AL, AS, N, SSC) **FREEFM June 2** 8:30p; **3** 6p; **25** 5p

The Wedding Date ★★ ('05, Romance-Comedy) A desperate woman pays a male escort $6,000 to accompany her to London for her sister's wedding. *Debra Messing, Dermot Mulroney, Amy Adams, Jack Davenport.* (PG-13, 1:28) (AL, AS) **ECLASS June 3** 1:26p; **4** 3:23a; **26** 11:45p

Wedding Daze ★★★ ('04, Romance-Comedy) Parents face insanity and dwindling funds after their three daughters move back home, then announce their nuptials. *John Larroquette, Karen Valentine, French Stewart, Marina Black.* (TVPG, 2:00) **UP June 6** 6p

THE WEDDING PLANNER ★★ ('01, Romance-Comedy) A lonely organizer falls for an engaged pediatrician while coordinating his wedding and reception. *Jennifer Lopez, Matthew McConaughey, Bridgette Wilson-Sampras, Justin Chambers.* (2:30) (AL) **E! June 6** 11p; **7** 4:30p

The Wedding Singer ★★★ ('98, Romance-Comedy) A spirited entertainer and a waitress with a boorish fiance work at the same weddings. *Adam Sandler, Drew Barrymore, Christine Taylor, Allen Covert.* (2:00) (AL, AS) **FREEFM June 1** 7p; **2** 4:30p

Weekend at the Waldorf ★★★ ('45, Musical) A stenographer, a movie star, a war correspondent and other hotel guests find romance in New York. *Ginger Rogers, Lana Turner, Walter Pidgeon, Van Johnson.* BW (NR, 2:10) **TCM June 14** 10:30a

All Times Pacific. Not all networks are available in all areas.

Welcome Home Roscoe Jenkins ★★½ ('08, Comedy) Determined to prove to his family how much he has changed, a talk-show star returns to his small Southern hometown for his parents' anniversary. *Martin Lawrence, James Earl Jones, Margaret Avery, Joy Bryant.* (PG-13, 1:54) (AL, AS) **ENCR-W June 8** 5:16a, 6:04p; **18** 6:35a, 9p; **26** 3:29a, 3:34p, **EBLACK June 3** 12:36p, 10p; **14** 10:17a, 6:08p; **30** 1:17p, 10p

We're the Millers ★★ ('13, Comedy) Indebted to a big-time drug lord, a pot dealer travels to Mexico with a fake family and a camper to pick up a large shipment and smuggle it into the U.S. *Jennifer Aniston, Jason Sudeikis, Will Poulter, Emma Roberts.* (2:15) (AL, AS, N) **TNT June 8** 7:30p

West of the Divide ★★ ('34, Western) Ted and Dusty infiltrate a band of outlaws to get close to Mr. Gentry, the man who murdered Ted's father. *John Wayne, Virginia Brown Faire, Lloyd Whitlock, George "Gabby" Hayes.* BW (NR, :54) **EWESTN June 30** 6:52a

Western Heritage ★½ ('48, Western) A cowboy and his Irish-Mexican sidekick cancel a forged Spanish land-grant. *Tim Holt, Richard Martin, Nan Leslie* BW (NR, 1:01) **TCM June 24** 5a

Western Union ★★★ ('41, Western) An outlaw joins an engineer's crew stringing telegraph line from Omaha to Salt Lake City. *Robert Young, Randolph Scott, Dean Jagger, Virginia Gilmore.* (NR, 1:34) **EWESTN June 6** 11:52a, 11:50p

Wet Hot American Summer ★★ ('01, Comedy) After their charges have left, staff members of a children's camp pursue romances that have been brewing all season. *Janeane Garofalo, David Hyde Pierce, Michael Showalter, Marguerite Moreau.* (R, 1:37) (AL, AS, SSC) **ENCR-W June 9** 10:35p; **10** 8a; **14** 3:28a; **17** 6:42a, **ECLASS June 12** 3:21a; **27** 5:07a, 2:35p

What Happens in Vegas ★½ ('08, Romance-Comedy) Following a night of wild partying, two strangers awake and find that they have married each other and won a jackpot. *Cameron Diaz, Ashton Kutcher, Rob Corddry, Lake Bell.* (1:56) (AL, AS) **LIFE June 9** 11:03p

What We Do in the Shadows ★★★ ('14, Comedy) Vampire housemates try to cope with the complexities of modern life and show a newly turned hipster some of the perks of being undead. *Jemaine Clement, Taika Waititi, Jonathan Brugh, Cori Gonzalez-Macuer.* (2:00) (AL, AS, GV) **FX June 3** 11:30p

What Women Want ★★½ ('00, Romance-Comedy) A freak accident gives a Chicago advertising executive the ability to read women's minds. *Mel Gibson, Helen Hunt, Marisa Tomei, Mark Feuerstein.* (2:30) (AL, AS) **TBS June 20** 3:30a

When Duty Calls ('16, Crime Drama) While temporarily living with her parents, an aspiring policewoman investigates a string of robberies in the community. *Daniella Monet, Kelly Blatz, Judd Nelson, Daphne Zuniga.* (TVPG, 2:00) **UP June 26** 10p

When Ladies Meet ★★ ('33, Comedy-Drama) The wife of a publisher meets his girlfriend, who does not know he's married. *Ann Harding, Robert Montgomery, Myrna Loy, Alice Brady.* BW (NR, 1:25) **TCM June 12** 8:30a

When the Daltons Rode ★★★ ('40, Western) A lawyer friend of the family tries to help the Daltons, farm brothers united as outlaws. *Randolph Scott, Kay Francis, Brian Donlevy, George Bancroft.* BW (NR, 1:20) **EWESTN June 7** 8:17p; **16** 6:42a, 11:35p

WHEN THE GAME STANDS TALL ★★ ('14, Docudrama) After completing a record-breaking streak of 151 consecutive victories, high-school football coach Bob Ladouceur and his players face their most-challenging season yet. *Jim Caviezel, Michael Chiklis, Alexander Ludwig, Clancy Brown.* (2:30) (AS, V) **UP June 4** 6p

Where the Boys Are ★★½ ('60, Comedy) Angie, Melanie, Tuggle and Merritt take off to Florida for spring break, and find that the trip isn't all fun and games. *Dolores Hart, George Hamilton, Yvette Mimieux, Jim Hutton.* (NR, 1:39) **TCM June 18** 4a

Where the Heart Is ★★ ('00, Comedy-Drama) The boyfriend of a pregnant teenager leaves her broke and abandoned in Oklahoma, where she begins living secretly at Wal-Mart. *Natalie Portman, Ashley Judd, Stockard Channing, Joan Cusack.* (1:58) (AL, AS) **LIFE June 23** 11:03p

Whisper ('07, Horror) A desperate kidnapper and his associates learn that the boy they are holding for ransom may have a devilish streak. *Josh Holloway, Blake Woodruff, Joel Edgerton, Sarah Wayne Callies.* (R, 1:35) (AS, V) **ESUSP June 4** 1:25p; **5** 7:16a; **19** 8:52a

Whistling in Dixie ★★½ ('42, Comedy) A radio-show sleuth and his bride help her sorority sister solve a Georgia murder mystery. *Red Skelton, Ann Rutherford, Rags Ragland, George Bancroft.* BW (NR, 1:14) **TCM June 30** 3a

White Boy ('17, Documentary) In 1980s Detroit, a 17-year-old runs a sophisticated drug operation. Thirty years later, journalists, police and federal agents discuss him for the first time. (NR, 1:22) **ESUSP June 10** 1:22a; **30** 8:09a

White House Down ★★ ('13, Action) While on a tour of the White House with his young daughter, a police officer springs into action to save his child and the president from a heavily armed group of paramilitary invaders. *Channing Tatum, Jamie Foxx, Maggie Gyllenhaal, Jason Clarke.* (3:00) (AL, AS, V) **AMC June 10** 8p; **11** 5p; **22** 8p; **23** 5p; **29** 1:30p; **30** 9a

White Lightning ★★½ ('73, Action) A Florida moonshiner called Gator turns informer to catch the sheriff who killed his brother. *Burt Reynolds, Jennifer Billingsley, Ned Beatty, Bo Hopkins.* (1:45) (AL, AS) **HDMOV June 4** 4:15p; **7** 10:15a; **12** 9:30a; **21** 4:15a, 2:45p; **25** 11:20a; **30** 8:55a

White Men Can't Jump ★★★ ('92, Comedy) Two basketball hustlers, black and white, count on racial myth to cash in on street games. *Wesley Snipes, Woody Harrelson, Rosie Perez, Tyra Ferrell.* (2:30) (AL, AS, BN, MV) **VH1 June 2** 1:30p

Whiteout ★½ ('09, Suspense) The only U.S. Marshal assigned to Antarctica has just three days to solve the continent's first murder before six months of darkness strand her with the killer. *Kate Beckinsale, Gabriel Macht, Tom Skerritt, Columbus Short.* (R, 1:41) (AL, AS, N, V) **ESUSP June 4** 11:41a, 9p; **23** 2:08a, 9:41a; **29** 9:35a

Who Killed My Husband? ('16, Mystery) A widowed police officer goes under cover to solve the same case that got her husband killed. *Andrea Bowen, Yasmeene Ball, Jim Thorburn, Chad Krowchuk.* (TV14, 2:00) **LMN June 4** 6a

Who Stole My Daughter? ('19, Suspense) When a girl unexplainably disappears at the end of the school day, her mother hopes her daughter will return. When the girl returns five years later, her mother is determined to find out what happened. *Samaire Armstrong, Sierra McCormick, Kieren Hutchinson, Ashley Atwood.* (TV14, 2:00) **LMN June 15** 6p

Who Wants Me Dead? ('20, Suspense) After the death of her estranged sister, a woman learns that she is named as her niece's guardian. She soon discovers that her niece stands to inherit a fortune, and some members of the family will do anything they can to get their hands on it. *Jade Harlow, Karynn Moore, Robert Adamson* (2:00) (AS) **LMN June 7** 4p; **24** 8p; **25** 12a

Why Him? ★★ ('16, Comedy) An overprotective businessman panics after learning that his daughter's wealthy but socially awkward boyfriend plans to ask for her hand in marriage. *James Franco, Bryan Cranston, Zoey Deutch, Megan Mullally.* (R, 1:51) (AL, AS, N, SSC) **FX June 20** 1:30p; **21** 8a, **FXM June 12** 2:30p, 9:25p

Wide Open Town ★★½ ('41, Western) Hopalong Cassidy and his Bar-20 buddies stop a saloon owner and her rustler partner. *William Boyd, Evelyn Brent, Victor Jory, Andy Clyde.* BW (NR, 1:18) **EWESTN June 2** 2:17a

Wieners ★★ ('08, Comedy) Three friends embark on a cross-country trip to exact revenge on a talk-show host/therapist. *Kenan Thompson, Fran Kranz, Zachary Levi, Darrell Hammond.* (1:45) (AL, AS, N) **FLIX June 5** 12:45p; **11** 10a; **20** 11a; **22** 6:15p; **29** 1:05a

The Wife He Met Online ('12, Suspense) A shocking surprise awaits a man who marries a seemingly perfect woman. *Cameron Mathison, Barbara Niven, Sydney Penny, Cynthia Preston.* (TVPG, 2:00) **LMN June 26** 12p

THE WILD BUNCH ★★★★ ('69, Western) An outlaw and his gang, on the run from the Mexican Army and bounty hunters, plot to rob a United States Army train. *William Holden, Ernest Borgnine, Robert Ryan, Edmond O'Brien.* (R, 2:22) (AL, AS, BN, GV) **TCM June 3** 8p

Wild River ★★★½ ('60, Drama) An old woman will not budge for a Tennessee Valley Authority agent or his 1930s dam. *Montgomery Clift, Lee Remick, Jo Van Fleet, Albert Salmi.* (NR, 1:50) **FXM June 26** 7:55a

Wild Singapore Moving beyond the wild parts of Singapore, Sir David Attenborough explores a day in the life of the wildlife residing in Singapore's urban environments, from civets taking up residence in roof cavities to pythons hunting in drains. (TVPG, 1:00) **BBCA June 27** 10a, 11a

Wild Singapore Exploring Singapore's island wildlife, far from the city. (TVPG, 1:00) **BBCA June 27** 12p

Wild Singapore This multi-layered jungle in Singapore is home to one of the least known primates in the world. (TVPG, 1:00) **BBCA June 27** 1p

Wild Things ★★½ ('98, Suspense) A Florida policeman investigates when two teens accuse a high-school guidance counselor of rape. *Kevin Bacon, Matt Dillon, Neve Campbell, Theresa Russell.* (2:00) (AL, N, SSC, V) **FLIX June 3** 12a; **4** 8p; **8** 2a

Wild Things 2 ('04, Suspense) An insurance investigator follows two young women who scheme to inherit millions of dollars. *Susan Ward, Leila Arcieri, Isaiah Washington, Joe Michael Burke.* (1:35) (AL, AS, N, SSC) **FLIX June 4** 10p

Willard ★★½ ('03, Horror) A reclusive man commands an army of rats and uses them to enact a gruesome revenge on those who wronged him. *Crispin Glover, R. Lee Ermey, Jackie Burroughs, Kimberly Patton.* (1:43) (AL, AS, V) **ESUSP June 4** 6:27a, **MPLEX June 1** 5:55a, 5p

Win, Lose or Love ('15, Romance) A single mother and a widower develop feelings for each other while working for the PTA. *Helena Mattsson, Corey Sevier, Catherine Hicks, Parker Stevenson.* (TVPG, 2:00) **UP June 18** 6p

Windtalkers ★★ ('02, War) In World War II, a Marine protects a Navajo recruit who transmits messages in his native tongue, confounding Japanese code-breakers. *Nicolas Cage, Adam Beach, Peter Stormare, Noah Emmerich.* (R, 2:14) (AL, AS, GV) **ENCR-W June 18** 4:18a; **23** 8:55a, **FLIX June 4** 2:50a; **13** 1:15a

Wings for the Eagle ★★ ('42, Comedy-Drama) Wartime defense workers do their part on the home front by constructing military aircraft. *Ann Sheridan, Dennis Morgan, Jack Carson, George Tobias.* BW (NR, 1:25) **TCM June 10** 2a

Winter Castle ('19, Romance) Jenny feels an instant attraction to the handsome best man, Craig, at her sister's wedding. But her hopes of romance are quickly dashed when she is introduced to Craig's plus one, Lana. *Emilie Ullerup, Kevin McGarry, Meghan Heffern, Habree Larratt.* (TVG, 2:00) **HALL June 21** 1p

Winter in Vail ('20, Drama) A Los Angeles event coordinator learns that her estranged uncle has recently passed away and left her a chalet in Vail, Colo. *Lacey Chabert, Tyler Hynes, Chris W. Cook, Sage Kitchen.* (TVG, 2:00) **HALL June 16** 4p

Winter Love Story ('19, Romance) When author Cassie's first novel isn't selling, she is paired on a book tour with author Elliot to boost her sales - but along the way, a romance starts to blossom. *Jen Lilley, Kevin McGarry, Mary-Margaret Humes* (TVG, 2:00) **HALL June 13** 9a

Wisegal ★★ ('08, Docudrama) A woman risks her future when she has an affair with a man involved in organized crime. *Alyssa Milano, Jason Gedrick, James Caan, Alessandro Costantini.* (TV14, 2:00) **LMN June 2** 8a

The Wiz ★★ ('78, Children's) Dorothy eases on down the road to see the Wiz with Tinman, Scarecrow and Cowardly Lion. *Diana Ross, Michael Jackson, Richard Pryor, Nipsey Russell.* (2:17) **EFAMLY June 7** 3a, 3:56p, 11:18p, **EBLACK June 17** 6:09a; **29** 3:50p, **RPLEX June 2** 8:54a, 3:55p; **12** 10:07a; **23** 1:18a, 7:59p

THE WOLF OF WALL STREET ★★★½ ('13, Biography) New York stockbroker Jordan Belfort, who founded brokerage firm Stratton Oakmont while still in his early 20s, develops habits of wretched excess and corruption. *Leonardo DiCaprio, Jonah Hill, Margot Robbie, Matthew McConaughey.* (4:00) (AL, AS, N, SSC, V) **FX June 9** 7p, 11p, **FXX June 6** 3p, 7p, **IFC-E June 12** 6p; **13** 2p; **28** 4p; **29** 8a

Wolfen ★★★ ('81, Horror) A New York detective and a psychologist discover mind-reading wolves are killing people in the Bronx. *Albert Finney, Diane Venora, Gregory Hines, Edward James Olmos.* (R, 1:55) (AL, AS, GV, N) **ESUSP June 2** 12:06p; **18** 2:07a

The Wolfman ★★½ ('10, Horror) A nobleman contends with an ancient curse, scouring his childhood homeland for his missing brother, while a bloodthirsty beast prowls the moors. *Benicio Del Toro, Anthony Hopkins, Emily Blunt, Hugo Weaving.* (R, 1:42) (AS, GV) **ESUSP June 13** 4:22a, 5:15p; **16** 9:22a, 9p

The Wolverine ★★½ ('13, Action) In Japan and vulnerable for the first time, Wolverine confronts lethal samurai steel and grapples with the ghosts of his own haunted past. *Hugh Jackman, Hiroyuki Sanada, Famke Janssen, Will Yun Lee.* (2:30) (AL, AS, V) **TBS June 20** 3p; **21** 9a, **TNT June 1** 11p

The Woman in Black 2: Angel of Death ★★ ('14, Horror) Forty years after Arthur Kipps investigated the first haunting, two teachers and some refugee children take shelter in Eel Marsh House, awakening the dark spirit that lurks there. *Phoebe Fox, Jeremy Irvine, Helen McCrory, Adrian Rawlins.* (PG-13, 1:38) (AS) **ESUSP June 6** 7:07a; **22** 5:46p

The Woman in Green ★★½ ('45, Mystery) Sherlock Holmes and Dr. Watson follow Moriarty's trail to a hypnotist called Lydia. *Basil Rathbone, Nigel Bruce, Hillary Brooke, Henry Daniell.* BW (1:09) **RPLEX June 1** 1:34p; **9** 9:59a; **24** 6:07a, **TCM June 6** 9a

Woman of the House ('17, Comedy) A woman who is feeling nostalgic about her college days takes a job as house mother to her former college chapter only to find that it is in shambles. *Charlie Carrick, Larissa Albuquerque, Sarah Dugdale, Sarah Desjardins.* (TVPG, 2:00) **UP June 14** 6p; **26** 8p

Woman on the Run ★★★ ('50, Crime Drama) A woman searches San Francisco for her husband, the hunted witness to a gangland execution. *Ann Sheridan, Dennis O'Keefe, Robert Keith, John Qualen.* BW (NR, 1:17) **TCM June 9** 9:30p

Woman on the Run ('17, Suspense) After surviving an attempt on her life, an author wakes up

and discovers that her family and identity have been stolen by another woman. *Sarah Butler, Matthew MacCaull, Karen Holness, Jim Thorburn.* (TV14, 2:00) (AS) **LMN June 2** 12p

The Women ★★★½ ('39, Comedy) Catty New York socialites gossip about a friend and her husband's girlfriend. *Norma Shearer, Joan Crawford, Rosalind Russell, Mary Boland.* BW (NR, 2:12) **TCM June 4** 12:45p

Wonder Woman ★★★ ('17, Action) After leaving her all-female island for the first time, Wonder Woman discovers her full powers and true destiny while fighting alongside men in a war to end all wars. *Gal Gadot, Chris Pine, Connie Nielsen, Robin Wright.* (3:00) (AS, V) **TNT June 20** 8p; **21** 6p

Woo ★ ('98, Comedy) Friends arrange a blind date for a mismatched couple, an insecure law clerk and a sassy extrovert. *Jada Pinkett Smith, Tommy Davidson, Duane Martin, Michael Ralph.* (R, 1:24) (AL, AS) **EBLACK June 6** 11:14a; **7** 7:05a; **22** 4:47p; **27** 4:27a; **28** 12:04a, **IPLEX June 12** 4:11p, 10:31p

Word Is Out: Stories of Some of Our Lives ★★★ ('78, Documentary) Interviews with 26 homosexuals and lesbians reveal other aspects of their lives and shatter some stereotypes. (NR, 2:15) (AS) **TCM June 26** 6:45p

Working Miracles ('10, Drama) An accident leaves a janitor with the ability to heal others — but at a risk to his own life. *Eddie Cibrian, Lisa Sheridan, Patrick Duffy, Meagan Fay.* (TVPG, 2:00) **UP June 10** 9p

World War II: Race to Victory An examination of the race to gain power and an ideological stronghold. (1:00) **HIST June 28** 8p, 11:05p; **29** 12:03a, 3:06a

World War II: Race to Victory An exploration of the tensions at the heart of the Allied war effort. (2:05) **HIST June 21** 9p; **22** 1:03a; **28** 7p

World War II: Race to Victory Soldiers are transported across the English Channel in the largest seaborne invasion attempted. (2:05) **HIST June 28** 9p

World War II: Race to Victory Soldiers are transported across the English Channel in the largest seaborne invasion attempted. (2:03) **HIST June 29** 1:03a

World War Z ★★★ ('13, Horror) When a zombie pandemic threatens to destroy humanity, a former United Nations investigator is forced back into service to try to uncover the source of the infection. *Brad Pitt, Mireille Enos, James Badge Dale, Daniella Kertesz.* (2:30) (AS, V) **FX June 3** 5:30p; **4** 2:30p

The Wrong Boy Next Door ('19, Suspense) A troubled teenager, sentenced to house arrest, becomes attracted to her seemingly harmless new neighbor. *Vivica A. Fox, Calli Taylor, Travis Burns, Alexandra Scott.* (2:00) **LIFE June 27** 4p

The Wrong Cheerleader ('19, Drama) A high school cheerleader catches the eye of a handsome new student. He seems like the ideal boy, until his affection turns into obsession and he stops at nothing to keep her all to himself. *Vivica A. Fox, Cristine Prosperi, David Meza, Lesli Kay.* (TV14, 2:03) **LIFE June 28** 8p; **29** 12a

The Wrong Cruise ('18, Suspense) A mother and her teenage daughter find themselves falling for a couple of handsome and charming passengers while on a cruise. However, when they leave the ship for a port excursion, they quickly realize that they've been drawn into a web of deceit. *Vivica A. Fox, Andres Londono, William McNamara, Sidney Nicole Rogers.* (TV14, 1:30) **LIFE June 27** 12:30p

The Wrong Crush ('17, Drama) A high school track star with a troubled past meets a new admirer who has recently transferred to the school. As his advances becomes more and more forceful, she begins to fear that her past has come back to haunt her in a very dangerous way. *Vivica A. Fox, Ricardo Hoyos, Lesli Kay, Victoria Konefal.* (TV14, 1:30) (AS) **LIFE June 27** 11a

The Wrong Friend ('18, Suspense) The moment Riley meets Chris, she thinks he is handsome, charming and affectionate. He seems perfect, but after a party at his house, Riley sees that Chris has a darker side. *Li Eubanks, Jared Scott, Vivica A. Fox, Sophia Katarina Kraak.* (TV14, 2:00) **LIFE June 27** 6p

The Wrong House ('16, Suspense) A personal trainer harasses a couple and their young daughter after the family moves into the house that she wanted to live in. *Clare Kramer, Tilky Jones, Allison McAtee, Keiko Agena.* (TV14, 2:00) **LIFE June 28** 10a

THE WRONG HOUSESITTER ('20, Suspense) Preparing for a big business trip, a successful editor believes he's found the perfect housesitter. However, he soon discovers that she has no plans to leave his home or his life. *Vivica A. Fox, Anna Marie Dobbins, Jason-Shane Scott, Ciarra Carter.* (2:03) **LIFE June 27** 8p; **28** 12a, 2p

The Wrong Mommy ('19, Suspense) After receiving a promotion at work, a young woman hires a personal assistant who seems perfect, but the assistant has an ulterior motive for taking the job. *Vivica A. Fox, Jessica Morris, Ashlynn Yennie, Dee Wallace.* (2:00) **LIFE June 28** 6p

The Wrong Neighbor ('17, Suspense) A recently separated father and his teenage daughter become the deadly obsession of their neighbour, a beguiling and deranged young woman. *Michael Madsen, Andrea Bogart, Steve Richard Harris, Cristine Prosperi.* (TV14, 2:00) (AS) **LIFE June 28** 12p

The Wrong Roommate ('16, Suspense) While staying at her sister's home, a young college professor meets her troubled and dangerous tenant. *Eric Roberts, Vivica A. Fox, Dominique Swain, Brianna Chomer.* (TVPG, 2:00) **LIFE June 27** 2p

The Wrong Stepmother ('19, Suspense) A woman becomes suspicious of her widowed father's new girlfriend. *Cindy Busby, Vivica A. Fox, Corin Nemec, Tracy Nelson.* (TV14, 1:58) **LIFE June 28** 10:03p; **29** 2:04a

The Wrong Student ('17, Suspense) A student becomes obsessed with her soccer coach When he rejects her advances, she turns her unhealthy rage at his girlfriend, attempting to sabotage her entire life. *Jessica Morris, Jason-Shane Scott, Evanne Friedmann, Kennedy Tucker.* (TV14, 1:58) (AS, V) **LIFE June 27** 10:03p; **28** 2:04a

The Wrong Tutor ('19, Suspense) When star high school athlete Eric needs help with his school work, a woman named Emily convinces Eric's mother that she is the perfect tutor for her son, but she has other reasons that stem beyond helping him with his homework. *Vivica A. Fox, Nate Wyatt, Li Eubanks, Ivy Matheson.* (2:00) **LIFE June 28** 4p

Wyatt Earp ★★½ ('94, Biography) The portrait traces him from Southern boy to Western lawman defending boomtowns with his brothers and Doc Holliday. *Kevin Costner, Dennis Quaid, Gene Hackman, Jeff Fahey.* (4:00) (AL, AS, V) **OVATN June 7** 4p; **9** 8:30p; **10** 4p; **21** 6:30p; **27** 8p; **28** 12p

X

X2: X-Men United ★★★ ('03, Action) After a mutant-hating militarist named Stryker invades their school, the X-Men must join forces with Magneto to rescue Professor Xavier and neutralize the threat posed by Stryker. *Patrick Stewart, Hugh Jackman, Ian McKellen, Halle Berry.* (3:00) (AL, AS, V) **WGNA June 2** 7p

X-Men: Apocalypse ★★½ ('16, Action) Professor X and Raven lead a team of young X-Men to stop the immortal mutant Apocalypse from destroying mankind. *James McAvoy, Michael Fassbender, Jennifer Lawrence, Oscar Isaac.* (3:00) (AL, AS, V) **FX June 13** 7p; **14** 1:30p

X-MEN ORIGINS: WOLVERINE ★★½ ('09, Action) Explores Wolverine's violent past, the death of his lover and his complex relationship with Victor Creed. *Hugh Jackman, Liev Schreiber, will.i.am, Lynn Collins.* (PG-13, 1:48) (AS, N, V) **EBLACK June 3** 11:56p; **9** 9:16a, 11:38p; **26** 10:34a, 6:10p, **EACTN June 6** 2:42a, 10:59a, 6:10p; **15** 12:57a, 1:11p, 9:10p

X-Men: The Last Stand ★★½ ('06, Action) An all-out war looms when the discovery of a cure for mutations draws a line between the followers of Charles Xavier and those of Magneto. *Hugh Jackman, Patrick Stewart, Ian McKellen, Halle Berry.* (2:00) (AL, AS, V) **WGNA June 2** 10p

XXX ★★½ ('02, Action) A government agent recruits an athlete to stop an anarchist from using biological and chemical weapons. *Vin Diesel, Asia Argento, Marton Csokas, Samuel L. Jackson.* (3:00) (AL, AS, V) **AMC June 2** 5p; **3** 11:30a, **BBCA June 16** 8p; **17** 1a, 3p; **29** 3p, **ECLASS June 7** 11:17a, 11:06p; **8** 6:23a; **25** 10:22a, 6:14p

XXX ★★½ ('02, Acción) Un estrella del deporte extremo es elegido para infiltrarse en el santuario de un anarquista que pretende crear el caos. *Vin Diesel, Asia Argento, Marton Csokas, Samuel L. Jackson.* (2:00) (AL, AS, V) **TELM June 7** 11:30a

xXx: Return of Xander Cage ★★ ('17, Action) Daredevil operative Xander Cage springs into action when four dangerous criminals steal Pandora's Box, a device that controls every military satellite in the world. *Vin Diesel, Donnie Yen, Deepika Padukone, Kris Wu.* (2:00) (AL, AS, V) **USA June 13** 2p

XXX: State of the Union ★★ ('05, Action) In Washington, D.C., the new XXX agent must eliminate a threat to the president from within the U.S. government. *Ice Cube, Willem Dafoe, Scott Speedman, Peter Strauss.* (2:30) (AL, AS, V) **AMC June 1** 3:30p; **2** 10:30a, **BBCA June 16** 10:30p; **17** 3:30a, 5:30p; **29** 5:30p

Y

Yankee Fakir ★½ ('47, Mystery) A snake-oil salesman helps the daughter of a Western sheriff killed by smugglers. *Douglas Fowley, Joan Woodbury, Clem Bevans, Ransom Sherman.* BW (NR, 1:07) **EWESTN June 13** 12:34a

Yes, I Do ('18, Romance) Busy chocolatier Charlotte has left helicopter mechanic James at the altar three times. Now, she somehow has to find a way to prove to him that she really does want to marry him. *Jen Lilley, Marcus Rosner, Jessica Lowndes, Christie Laing.* (2:00) **HALL June 1** 4p

You Again ★★ ('10, Romance-Comedy) An upcoming family wedding brings a young woman and her mother face to face once more with their high-school tormentors. *Kristen Bell, Jamie Lee Curtis, Sigourney Weaver, Odette Yustman.* (1:46) (AL, AS) **EFAMLY June 8** 3:14a, 12:39p; **16** 5:30a, 9:42p; **27** 8:02a, 6:13p

You Better Watch Out ★★½ ('80, Horror) Eavesdropping on mother turns a boy into a killer who roams the streets dressed as Santa Claus. *Brandon Maggart, Dianne Hull, Scott McKay, Joe Jamrog.* (1:45) (AL, GV) **FLIX June 9** 5:45a; **11** 6:15a; **17** 8:45a; **23** 7:35a; **29** 6:30a

You Can't Take My Daughter ('20, Suspense) Amy, a vibrant law student, is attacked and raped by Demetri, a friend of a friend she met once. Discovering that she is pregnant from the rape, Amy makes the difficult decision to keep the baby. *Lyndsy Fonseca, Hunter Burke.* (TV14, 2:00) **LMN June 15** 10p; **16** 2a

You Got Served ★★ ('04, Drama) Street dancers work together to win a competition worth $50,000 and a spot in a music video. *Marques Houston, Omarion Grandberry, Jarell Houston, DeMario Thornton.* (3:00) (AS) **BET June 5** 8p

You Said a Mouthful ★★ ('32, Comedy) A hydrophobic clerk invents an unsinkable bathing suit and finds himself entered in a swimming marathon. *Joe E. Brown, Ginger Rogers, Preston Foster, Sheila Terry.* BW (NR, 1:10) **TCM June 18** 12:45a

You'll Find Out ★★ ('40, Musical Comedy) A bandleader takes his radio troupe to a gloomy mansion for a debutante's risky 21st birthday. *Kay Kyser, Peter Lorre, Boris Karloff, Bela Lugosi.* BW (NR, 1:37) **TCM June 26** 5a

YOUNG FRANKENSTEIN ★★★★ ('74, Comedy) Respected medical lecturer Dr. Frederick Frankenstein learns that he has inherited his infamous grandfather's estate in Transylvania. Arriving at the castle, Dr. Frankenstein soon begins to recreate his grandfather's experiments. *Gene Wilder, Peter Boyle, Cloris Leachman, Marty Feldman.* BW (PG, 1:45) (AL, AS) **ENCR-W June 4** 10:33p; **5** 4:09p; **15** 2:36a, 2:06p; **20** 7:22a; **21** 12:31a

Young Guns ★★½ ('88, Western) An English aristocrat hires Billy the Kid and five other outcasts to guard his New Mexico ranch. *Emilio Estevez, Kiefer Sutherland, Lou Diamond Phillips, Charlie Sheen.* (2:30) (AL, AS, BN, V) **AMC June 18** 10p; **26** 10:30p

Young Guns II ★★½ ('90, Western) Billy the Kid and his gang gallop to Mexico, chased by a federal posse led by Pat Garrett. *Emilio Estevez, Kiefer Sutherland, Lou Diamond Phillips, Christian Slater.* (2:30) (V) **AMC June 19** 12:30a; **27** 1a

Young Man With a Horn ★★★½ ('50, Drama) A trumpet player who is driven by his music is ruined by one woman and saved by another. *Kirk Douglas, Lauren Bacall, Doris Day, Hoagy Carmichael.* BW (NR, 1:52) **TCM June 8** 7p

Young Maverick ★★ ('80, Western) An Old West cardsharp inherits the poker hand of a friend who died during a high-stakes game. *Charles Frank, Susan Blanchard, Howard Duff, John Dehner.* (NR, 1:38) **EWESTN June 8** 11:53p; **9** 7:23a; **25** 3:26a, 12:21p, 9:34p

Your Baby Is Mine ('18, Suspense) Anna Gray is starting a family with her loving husband Jon, but little does she know that Rachel, the mother of the baby who died under Anna's watch years ago, has been waiting for this day, determined to take back what Anna took from her. *Linsey Godfrey, Preston Jones, Alicia Leigh Willis, Jessica Blackmore.* (TV14, 2:00) **LMN June 13** 12p

Your Husband Is Mine ('19, Suspense) A woman's love for her husband is put to the test when his obsessed ex-girlfriend moves into the house next door, intending to drive the happy couple apart by any means necessary. *Alicia Ziegler, Maiara Walsh, Philip Boyd, Kate Gilligan.* (2:00) **LMN June 4** 4p

You're Bacon Me Crazy ('20, Romance-Comedy) Cleo Morelli, an aspiring Portland chef, tries to win a food truck competition. When a handsome chef from a rival food truck parks across the street from her, Cleo's goal to win takes a spicy turn. *Natalie Hall, Michael Rady, Rhiannon Fish, Olivia Steele-Falconer.* (TVG, 2:00) **HALL June 12** 6p; **18** 8p; **24** 2p; **27** 11p

Z

Zero Dark Thirty ★★★½ ('12, Drama) The work of a dedicated female CIA operative becomes instrumental in the hunt for and elimination of Osama bin Laden. *Jessica Chastain, Jason Clarke, Joel Edgerton, Jennifer Ehle.* (3:33) (AL, AS, V) **HIST June 11** 8a

Zombieland ★★★ ('09, Comedy) Survivors of a zombie apocalypse use creative means to dispatch the undead as they make their way toward a rumored safe haven in Los Angeles. *Woody Harrelson, Jesse Eisenberg, Emma Stone,*

All Times Pacific. Not all networks are available in all areas.

Abigail Breslin. (2:00) (AL, AS, GV) **AMC June 1** 1:30p; **2** 12:02a; **11** 12:30p; **12** 11:30a

Zombies ('18, Adventure) A zombie and a cheerleader work together to show the town of Seabrook what they can achieve when they embrace their differences and celebrate what makes them a community. *Milo Manheim, Meg Donnelly, Trevor Tordjman, Kylee Russell.* (NR, 1:30) **DISN June 17** 7p

Zombies 2 ('20, Romance-Comedy) A budding romance is threatened by the arrival of werewolves. *Meg Donnelly, Milo Manheim, Trevor Tordjman, Emilia McCarthy.* (NR, 1:30) **DISN June 17** 8:40p

Zoolander ★★★ ('01, Comedy) A supermodel befriends a rival while becoming mixed-up in a brainwashing and assassination plot. *Ben Stiller, Owen Wilson, Will Ferrell, Christine Taylor.* (PG-13, 1:29) (AS) **IFC-E June 14** 3p; **15** 10a; **28** 8p; **29** 6a

ZOOM ★½ ('06, Children's) A former superhero returns to work at a private academy to whip a group of ragtag youths into a new generation of heroes. *Tim Allen, Courteney Cox Arquette, Spencer Breslin, Kate Mara.* (PG, 1:28) (AL, AS) **EFAMLY June 10** 4:49a, 2:30p, 9:47p; **13** 1:13a, 12:05p, 9:42p; **27** 2:45a, 1:19p, 8p; **30** 8:09p, **ENCR-W June 18** 10:18a, **EACTN June 7** 8p; **8** 12:42p

Zoot Suit ★★½ ('81, Musical) A Chicano gang leader and his alter ego recall the case of gang members railroaded to prison in 1942. *Daniel Valdez, Edward James Olmos, Tyne Daly, Charles Aidman.* (1:46) (AL, AS, V) **IPLEX June 27** 1:19p; **28** 10:09a

[SPECIALS]

AWARDS

2019 BET Awards A celebration of achievements by African-Americans and other multicultural contributors. (TV14, 4:00) **BET June 21** 9p

BIOGRAPHICAL

Diff'rent Strokes: The Price of Fame The young actors who starred in Diff'rent Strokes face challenges as adults. (TV14, 1:00) **REELZ June 28** 10a

The Mob Enforcer: Tony Spilotro Tony Spilotro protected the Chicago Mafia's interests in Las Vegas and became a target for the FBI. (TVPG, 1:00) **AHC June 13** 7p, 10p

Patrick Swayze: Ghosts & Demons Patrick Swayze, star of Dirty Dancing and Ghost. (TVPG, 2:00) **REELZ June 6** 7a

BUSINESS

Suze Orman's Ultimate Retirement Guide Suze Orman discusses planning for retirement, including key steps for the ultimate retirement. (TVG, 2:00) **KLVX June 1** 2a, 9p; **2** 3:30p; **5** 2:30a, 8:30p; **6** 6a; **7** 2:30a, 8:30a, 8p, 10p; **8** 12a, **KPBS June 1** 2a

CHILDREN'S SPECIALS

The First Saturdays for Kids Sister Lucia teaches the First Saturdays devotion; explains the origins of devotion. (TVG, :30) **EWTN June 6** 6:30a

God's Footprint Animated. The childhood and priesthood of Saint Josemaria Escriva. (TVY, :30) **EWTN June 24** 1p

HERO ELEMENTARY PREMIERE The Sparks' Crew train to perfect their powers. (TVY, 1:00) **KLVX June 1** 8a; **5** 8a, **KOCE June 1** 8a, 2p; **5** 8a, 2p, **KPBS June 1** 8a; **5** 8a, **PBS June 1** 8a, 2p, 5p; **5** 8a, 2p

Madeline Sing Along: Around the World With Madeline Animated. Madeline and her classmates sing about their adventures. (TVG, :32) **EFAMLY June 20** 4a; **22** 8:20a, **MPLEX June 13** 4:54a; **29** 8:18a, 3:09p; **30** 5:09a

Madeline Sing Along: Madeline and Her Friends Animated. The French schoolgirl sings with her friends. (TVG, :32) **EFAMLY June 10** 3:28a; **20** 4:33a; **22** 8:52a, **MPLEX June 8** 4:37a; **17** 5:04a; **27** 6:35a

My Fair Madeline A girl tries to foil a pair of thieves in London. Animated. (TVY7, 1:15) **EFAMLY June 17** 11:25a; **24** 6:35a; **26** 5a, **MPLEX June 2** 1:50p; **13** 3:39a

COMEDY

Aries Spears: Comedy Blueprint Armed with his ferociously aggressive style of comedy, MADTV alum Aries Spears takes the stage in Philadelphia for 'Comedy Blueprint.' No one - not black, not white, not gay, not straight - is safe from his jokes and impressions. (TVMA, 1:04) **EBLACK June 9** 4:20a; **26** 2:52a

Cheech and Chong: Get Out of My Room Comedy and music videos. (TV14, :54) **IPLEX June 28** 3:53a, **MPLEX June 16** 10:45a, 8:46p

Daniel Tosh: People Pleaser Daniel Tosh takes on everyone, including couples who can't conceive and parents of sick children. (TVMA, 1:00) **COM June 26** 10p

D.L. Hughley: Clear The comic performs in San Francisco, discussing current affairs and nosy neighbors. (TVMA, 1:02) **EBLACK June 10** 1:28a; **20** 3:19a; **26** 11:38p

ESTHER POVITSKY: HOT FOR MY NAME The comic addresses her mature name and shares her Instagram snooping habits. (TVMA, 1:00) **COM June 5** 10p

F... Nick Cannon The comic discusses his changed view of the world. (TVMA, 1:39) **EBLACK June 28** 1:31a

Jay Pharoah: Can I Be Me? The comic performs celebrity impressions including Chris Rock and Barack Obama. (TVMA, 1:05) **EBLACK June 11** 2:49a; **21** 1:42a

Kevin Hart Presents: Lil Rel Howery: Relevent Comic LilRel Howery explains how he found out that his father wasn't a doctor; raising a child. (TVMA, 1:05) **EBLACK June 5** 10p; **18** 3:29a; **23** 1:11a

Pete Davidson: SMD Comic Pete Davidson discusses marijuana, texting his mom and his issues with male porn stars. (TVMA, 1:00) **COM June 12** 10p

Roy Wood Jr.: Father Figure Comic Roy Wood Jr. uses razor-sharp observations to give his take on various topics. (TVMA, 1:00) **COM June 19** 10p

COOKING

VARSITY BARBECUE In Texas, BBQ is more than just meat, it's the new Friday night lights. (TVG, :30) **COOK June 6** 9a

DOCUMENTARY

The 685-Lb. Teen Justin Williamson is the most overweight teenager in the U.S. (TVPG, 1:00) **TLC June 17** 11a

9/11: The Falling Man The trail of a photograph of a man jumping to his death. (TVPG, 1:00) **AHC June 23** 7p, 10p

A-Bombs Over Nevada A series of nuclear bomb tests conducted outside Las Vegas. (TV14, 1:00) **SMITH June 9** 3p

Aerial Ireland A sky-high tour over Ireland reveals its towering cliffs, rolling hills and ancient ruins. (TVPG, 1:00) **SMITH June 13** 2p

Aileen Wuornos: The Real Monster Aileen Wuornos garners national attention after she is charged with murdering at least six men. (TV14, 1:00) **REELZ June 2** 3p, 9p

Alan Jackson: Small Town Southern Man Singer Alan Jackson scales the absolute heights of the music world. (TV14, 2:00) **AXSTV June 1** 7a; **26** 7a

Alcatraz: Beyond the Rock Exploring a conspiracy that helped three inmates escape; the truth behind the dungeon of Alcatraz. (TVPG, 1:00) **AHC June 13** 2p

Alec Baldwin & Kim Basinger: Irreconcilable Differences Alec Baldwin and Kim Basinger's seemingly perfect marriage hid a highly dysfunctional relationship. (TVPG, 1:00) **REELZ June 19** 3a

All Eyez on Me: The Real Story Born to a Black Panther mother, Tupac Shakur's childhood was steeped in social injustice. (TV14, 1:00) **REELZ June 13** 7a

American Gangster Heroin dealer Frank Lucas rules the streets of New York and New Jersey in the 1970s. (TV14, 1:00) **AHC June 4** 2p

American Gangster: The Real Story Small-time crook turned drug baron Frank Lucas was the first Harlem gangster. (TV14, 1:00) **REELZ June 10** 4p, 8p; **13** 9a

America's National Parks at 100 Exploring America's iconic sites and historic stories. (TVPG, 1:00) **SMITH June 10** 9p; **11** 12a

America's Secret D-Day Disaster The Allied forces' top-secret rehearsal for D-Day. (TVPG, 1:00) **SMITH June 6** 10p; **7** 4p

America's Yellowstone Experience the true American treasure, Yellowstone National Park. (TVG, 1:00) **SMITH June 3** 9p; **4** 12a

The Andes: Kingdoms of the Sky Animals and people adapt to the challenges of the Andes, the longest mountain range in the world. (TVG, 1:00) **KBTC June 4** 10p; **11** 10p; **18** 10p; **25** 10p

Angelina Jolie: The Price of Fame Angelina Jolie's acting has earned her success, but her time off screen has defined her life. (TV14, 1:00) **REELZ June 14** 8a

Anna Nicole Smith's Legacy Former Playboy Playmate and tabloid sensation Anna Nicole Smith died from an accidental overdose. (TVPG, 1:00) **REELZ June 14** 3a

Anne Frank's Holocaust Exploring the full story of Anne Frank's short life with interviews, new findings and photographs. (TV14, 2:00) **NATGEO June 2** 9a

Arnold & Maria: Irreconcilable Differences Arnold Schwarzenegger and Maria Shriver become inseparable despite his reputation as a womanizer. (TVPG, 1:00) **REELZ June 12** 4a

BACK TO THE FUTURE: BEHIND CLOSED DOORS Back To The Future is a hit after getting rejected more than 40 times by Hollywood studios. (TVPG, 2:00) **REELZ June 28** 5p, 7p

BACK TO THE TITANIC The first manned dives to the Titanic in nearly 15 years; a sub captures first ever 4K footage. (TVPG, 1:00) **NATGEO June 14** 9p, 10:30p; **21** 9p, 10:30p; **28** 10:30p

Bad Company The incredible story of the band Bad Company. (2:00) **AXSTV June 3** 7a; **29** 7a

Battle at Sea: Jutland Admiral blamed for World War I's largest battle at sea. (TVPG, 1:00) **SMITH June 17** 4p; **20** 5p

The Battle of Normandy: 85 Days in Hell Allied forces land in Normandy, France, to beat back the German troops and liberate France. (TVPG, 1:00) **SMITH June 1** 10p; **2** 1a; **6** 8p

Battle of Okinawa in Color Military cameramen's footage of the Battle of Okinawa shows the intensity of the battle. (TV14, 1:00) **SMITH June 18** 2p; **22** 9p; **23** 12a

The Beach Boys: Breaking the Band The Beach Boys seem like a happy family, but nothing is further from the truth. (TVPG, 1:00) **REELZ June 21** 7a

Beatrix Farrand's American Landscapes The life and career of Beatrix Farrand, America's first female landscape architect. (TVG, 1:00) **KLVX June 19** 11p; **22** 3:30a, **PBS June 15** 3a

Beverly Hills 90210: Behind Closed Doors Beverly Hills 90210 reigned supreme among young people the world over. (TVPG, 2:00) **REELZ June 29** 4p, 8p

Big Sur: Wild California Battles for survival are fought in the wilderness. (TVPG, 1:00) **NGWLD June 13** 7a; **20** 7a; **27** 7a

Black Hole Hunters A team of international scientists attempts to capture the first-ever image of a black hole. (TVPG, 1:00) **SMITH June 1** 5a

Black Pharaohs: Sunken Treasures Archaeologists dive for clues about a Nubian kingdom. (TV14, 1:00) **NATGEO June 14** 3p; **21** 3p; **28** 3p

BLAKE SHELTON: COUNTRY VOICE Profile of the country music star and The Voice judge. (1:00) **OVATN June 2** 3a; **14** 2a; **23** 12a; **30** 12a

Blake Shelton: Man Behind the Voice An inside look at musician Blake Shelton; his rise to the top of country music. (TVPG, 1:00) **REELZ June 9** 3a

Bonnie & Clyde: The Great Escape Reviewing the shootout with Bonnie Parker and Clyde Barrow to separate fact from Hollywood fiction. (TVPG, :30) **REELZ June 20** 5:30a

The Boston Strangler: What Happened? Known as the Boston Strangler, Albert DeSalvo's rape and murder spree claims the lives of 13 women. (TV14, 1:00) **REELZ June 5** 4p, 10:30p; **13** 10a

Brad & Angelina: Irreconcilable Differences Brad Pitt and Angelina Jolie's relationship seemed perfect but ended two years after their wedding. (TVPG, 1:00) **REELZ June 5** 4a

Brittany Murphy: Case Closed Actress Brittany Murphy's death remains a mystery with many unanswered questions. (TVPG, 1:00) **REELZ June 4** 3p, 7p

Brooke Astor's Will In 2007 New York socialite Brooke Astor dies, leaving a nearly $200 million estate. (TVPG, 1:00) **REELZ June 11** 3a

Brooklyn's Russian Gangsters Hardcore Russian gangsters emigrate to Brooklyn during the Cold War and ally themselves with the mob to pursue their version of the American dream. (TV14, :59) **NATGEO June 11** 4:02a; **18** 4:02a; **25** 4:02a

Bugsy Siegel: Godfather of Vegas Bugsy Siegel's development of the Las Vegas Strip was impeded by Mafia rules. (TV14, 1:00) **AHC June 20** 5p; **21** 12a

Capturing Bin Laden Tracking the rise and fall of Osama bin Laden, who spent a decade atop America's most wanted list. (TVMA, 1:00) **AHC June 18** 4a; **23** 6p, 9p

Casey Anthony: Her Friends Speak Casey Anthony's friends on interviews with police and the media circus surrounding her murder trial. (TV14, 2:00) **REELZ June 27** 1p

Casino: The Shocking Truth The movie Casino tells the true story of Frank Lefty Rosenthal. (TV14, 1:00) **REELZ June 30** 8a, 11a, 2p

Celebrity Sex Tapes In the past, celebrity sex tapes threatened to ruin careers, but now may help them. (TV14, 1:00) **REELZ June 25** 4p, 8p; **28** 6a

Movies

Charles Manson: The Final Words A look into the Manson family murders told from Charles Manson's perspective. (TV14, 2:00) **REELZ June 20** 5p

Charles Manson: The Funeral Charles Manson's grandson attempts to recover the remains of his grandfather for a proper funeral. (TV14, 2:00) **REELZ June 20** 7p

Charlie Sheen: Fame and Scandal A look at what it is about Charlie Sheen that always lets him to rise above his many scandals. (TVPG, 2:00) **REELZ June 3** 4a; **25** 5p, 9p; **28** 3a

Chasing Evel: The Robbie Knievel Story Robbie Knievel's pursuit to continue his father's (Evel Knievel) legacy. (TVPG, 2:00) **REELZ June 23** 3a

Chimp Sanctuary Sue Perkins meets a group of newly retired female chimpanzees at Chimp Haven. (TVPG, 1:00) **BBCA June 20** 7a

Chimps of the Lost Gorge The story of chimps in Uganda who face extinction unless they can escape the Kyambura Gorge. (TVG, 1:00) **BBCA June 20** 8a

Chinatown Mafia A Hong Kong Triad mobster tries to flood the U.S. with China white heroin. (TV14, 1:00) **NATGEO June 11** 2:03a; **18** 2:03a; **25** 2:03a

Climbing Redwood Giants: Life in the Sky Exploring the realm of the world's tallest living trees. (TVPG, 1:00) **NGWLD June 13** 6a; **20** 6a; **27** 6a

The Codebreaker Who Hacked Hitler Gordon Welchman's top-secret work helped defeat the Nazis. (TVPG, 1:00) **SMITH June 2** 4a

The Coronation Queen Elizabeth II shares memories of her coronation. (TVPG, 1:15) **SMITH June 15** 3p; **21** 4a

Dinosaur Cold Case The discovery of a perfectly preserved, 110-million-year-old dinosaur sparks a prehistoric mystery. (TVG, 1:00) **SMITH June 8** 4p

Distant Drummer: A Movable Scene Exposing drug use and its surrounding culture. (TV14, :30) **TCM June 13** 2:30a

Dolly Parton: Queen of Country The story of country performer Dolly Parton. (TV14, 1:00) **OVATN June 3** 4a; **8** 1a; **29** 1a

Donnie Brasco: The Informant Joe Pistone, a former FBI agent, discusses how he infiltrated the Mafia as Donnie Brasco. (TVPG, 1:00) **AHC June 13** 5p; **14** 12a; **20** 4p; **21** 1a

Donnie Brasco: The Real Story Joe Pistone goes under cover as Donnie Brasco to investigate the Mafia. (TVPG, 1:00) **REELZ June 24** 4p, 8p

The Doobie Brothers: Let the Music Play 'Let The Music Play' is the authorized story of The Doobie Brothers. There were sporadic reunions in the eighties before the band reformed permanently in the early nineties and have continued touring and recording ever since. (1:45) **HDMOV June 24** 1:45a

Doris Duke's Will Doris Duke left behind an estate worth more than $1 billion; controversy surrounds the estate. (TVPG, 1:00) **REELZ June 11** 4a

Drain Alcatraz The infamous prison's deepest secrets are revealed. (TVPG, 1:00) **NATGEO June 2** 6p

Drain the Ocean The mountains, canyons, plains and volcanos that exist below the waves. (TVG, 2:00) **NATGEO June 4** 5p

The Eagles: Breaking the Band The Eagles are one of the biggest bands in history, selling over 150 million records. (TVPG, 1:00) **REELZ June 21** 6a

Eddie Murphy: The Price of Fame Comedic renegade Eddie Murphy stars in such Hollywood blockbusters as Beverly Hills Cop. (TV14, 1:00) **REELZ June 6** 11a

Elvis Presley: Case Closed Nearly 40 years later, doubts still remain about Elvis Presley's death. (TVPG, 1:00) **REELZ June 4** 5p, 9p

Elvis Presley: Final Reveal Exploring whether Elvis Presley died of natural causes. (TVPG, 1:00) **REELZ June 16** 5a

Evel Knievel: Cheating Death Examining why daredevil Evel Knievel crashed during his famous Caesars Palace stunt in Las Vegas. (TVPG, 1:00) **REELZ June 23** 5a

EXPECT A MIRACLE The story of the AIDS crisis in San Diego and Fraternity House, the only hospice in North San Diego County that took patients near death to give them a safe place to die with dignity and love. (TVG, 1:00) **KPBS June 9** 9p

Facts of Life: Behind Closed Doors You take the good, you take the bad, you take them both and there you have the hit show that became a staple of the NBC 80s television line up. The Facts of Life was a female-centric spinoff of the popular show Diff'rent Strokes. (TVPG, 2:00) **REELZ June 28** 11a

Faith on the Frontier Three Catholic priests attempt to bring Christ to the violent settlement of the American west. (TVG, 1:00) **EWTN June 7** 12a; **9** 12a; **12** 5p

The Father Effect John Finch looks at the profound effect that fathers have on the lives of their children. (TV14, 1:00) **EWTN June 21** 10:30a

Five Dreamers The past and present lives of five DACA recipients from the Denver community. (TVG, :30) **KPBS June 16** 11:30p

Fleetwood Mac: Breaking the Band Hit songs on the rock band's Rumours album hint at evidence of a bitter conflict. (TVPG, 1:00) **REELZ June 21** 5a

Founding Fathers: Masters of Deceit Discovering which of America's founding fathers was a master of deceit. (TVPG, 1:00) **AHC June 11** 3p; **12** 2a

FREDDIE MERCURY: THE ULTIMATE SHOWMAN The story of Queen's lead singer, Freddie Mercury. (1:00) **OVATN June 25** 12:30a

Friday the 13th: The Shocking Truth The story of a hockey mask-wearing serial killer has roots in the Nordic region of Europe. (TV14, 1:00) **REELZ June 26** 4p, 8p

Friends: Behind Closed Doors A look at how Friends came together, the writers, the actors and how it became a phenomenon. (TVPG, 2:00) **REELZ June 29** 6p

Gainesville Ripper: What Happened? In Gainesville, Fla., Danny Rolling pleads guilty to several counts of murder, rape and burglary. (TV14, 1:00) **REELZ June 5** 3p, 9p; **13** 12p

Genesis: Sum of the Parts The history of the British rock group Genesis includes members Phil Collins and Peter Gabriel. (TV14, 2:00) **AXSTV June 8** 7a

Girls Who Don't Age Destined to live their lives as toddlers, three girls may help unlock the secrets of aging. (TVPG, 1:00) **DLC June 13** 10a

The Godfather Legacy How the mobsters from The Godfather resonated with audiences and impacted popular culture. (TV14, 2:00) **REELZ June 3** 4p, 8p

Gone With the Wind: The Remarkable Rise and Tragic Fall of Lynyrd Skynyrd The lives and music of the rock band, Lynyrd Skynyrd. (TV14, 3:15) **AXSTV June 27** 2:45p, 7:05p

Grease: Behind Closed Doors Before its release, no one foresaw that the movie Grease would become a huge hit. (TVPG, 2:00) **REELZ June 28** 1p

Guns n' Roses: Breaking the Band In 1985 Guns N' Roses rises to fame quickly, but behind the fame and success lies chaos. (TVPG, 1:00) **REELZ June 8** 5p, 8p; **21** 9a

Harrison Ford: Fortune Fight With a career spanning six decades, Harrison Ford is one of the most bankable stars of all time. (TVPG, 1:00) **REELZ June 6** 6a; **29** 4a

Himalaya: Kingdoms of the Sky How people and animals survive in the Himalayas, the highest mountain range on Earth. (TVG, 1:00) **KBTC June 4** 11p; **11** 11p; **18** 11p; **25** 11p

History of the World in Two Hours A rapid-fire history of the world from ancient days reveals some connections to the modern world. (2:00) **HIST June 27** 12p

Hitler's Executioner The story of Johann Reichhart, who went from German state executioner to working for the Allies. (TV14, 1:00) **AHC June 9** 1p

Hitler's Secret Tunnels A hidden Nazi document reveals tunnels that may still be protecting Hitler's final secrets. (TVPG, 2:04) **HIST June 7** 8p; **8** 12:03a

Hitler's Stealth Fighter An advanced batwing-shaped jet fighter found in a German facility. (TVPG, 1:00) **NATGEO June 2** 1p

The House in the Middle Atomic tests at the Nevada Proving Grounds. (TVPG, :30) **TCM June 27** 2:30a

Hulk & Linda Hogan: Irreconcilable Differences Hulk and Linda Hogan's marriage and how life on the road as a WWE wrestler presented challenges. (TVPG, 1:00) **REELZ June 12** 3a

Iconic Women of Country Kathy Mattea, Trisha Yearwood and Wynonna Judd pay tribute to the female artists who inspired them. (TVG, 1:30) **KLVX June 2** 8p

In Search of Christendom- the Chartres Pilgrimage Thousands of young people embark on a three-day pilgrimage to Notre Dame de Chartres Cathedral. (TVG, :30) **EWTN June 5** 2:30p, 11:30p

Jeffrey Dahmer: Killer Cannibal The disturbing roots of Jeffrey Dahmer's anger and descent into a life of depravity and death. (Part 1 of 2) (TV14, 2:00) **REELZ June 5** 5p; **20** 9a

Jeffrey Dahmer: Killer Cannibal Jeffrey Dahmer's need to kill reaches a new level when he chooses to cook and eat a victim's bicep. (Part 2 of 2) (TV14, 2:00) **REELZ June 5** 7p; **20** 11a

Jerry Garcia's Will When Jerry Garcia dies in 1995, he leaves behind a multimillion-dollar estate. (TVPG, 1:00) **REELZ June 26** 5a

JFK: The Smoking Gun Assassination of President John F. Kennedy. (TVPG, 2:00) **REELZ June 18** 4p, 8p

J:Lo: Let's Get Real The story of J.Lo and her success in acting, fashion, dancing and singing. (TV14, 1:00) **OVATN June 7** 2a

Joan Rivers: Behind Closed Doors Joan Rivers built a career as a funnier, smarter, and more risqué comic than her male counterparts. (TVPG, 2:00) **REELZ June 6** 10p; **7** 8a

Joan Rivers: It Happened Here Legendary comic Joan Rivers was a woman ahead of her time; she was a talented New York comic. (TVPG, 1:00) **REELZ June 7** 7a

Jodi Arias: The Friends Speak Jodi Arias's friends set the record straight about what kind of person she is. (TV14, 2:00) **REELZ June 27** 3p, 7p

Joe Satriani: Beyond the Supernova The guitarist performs music from his album Shockwave Supernova and looks back on his career. (TV14, 1:10) **AXSTV June 9** 7a

John Gotti: The Teflon Don The story of ambitious American mobster John Gotti, who became the boss of the Gambino family. (TVPG, 1:00) **AHC June 4** 1p

John Mellencamp: It's About You American musical landmarks influence the singer-songwriter's album No Better Than This. (TV14, 1:45) **AXSTV June 10** 7a

John Ritter: Behind Closed Doors As Jack Tripper on Three's Company, John Ritter established himself as a gifted comic. (TVPG, 2:00) **REELZ June 7** 10a

John Wayne Gacy: What Happened? Gacy buried most of his victims in the crawl space beneath his home. (TV14, 1:00) **REELZ June 20** 8a

Johnny Cash: Music in Review Interviews with Johnny; the reflections of a team of leading critics and working musicians. (TV14, 1:30) **OVATN June 4** 12:30a, 3:30a; **11** 11:30p; **27** 1:30a

Johnny Depp: Fortune Fight Johnny Depp's spending habits are revealed when he squares off against his own financial managers. (TVPG, 1:00) **REELZ June 29** 5a

Johnny Depp: The Price of Fame Actor Johnny Depp's success has also been met with harsh criticism. (TV14, 1:00) **REELZ June 6** 10a

Jordan's Christians: People of the Holy Land Elisabetta Valgiusti traverses the history of the Catholic Church in Jordan. (TVG, 1:00) **EWTN June 21** 12a; **23** 12a; **26** 5p

Journey: Breaking The Band Journey has been selling out stadiums for more than three decades. (TVPG, 1:00) **REELZ June 15** 4p, 7p; **21** 12p, 11p

J.R.R. Tolkien: An Unexpected Friend The symbolism interwoven throughout J.R.R. Tolkien's epic fantasy, The Lord of the Rings. (TVG, 1:00) **EWTN June 28** 12a; **30** 12a

The Kennedy Curse The tragedies that befall the Kennedys speak to their willingness to live by their own rules. (TVPG, 1:00) **REELZ June 18** 3p, 7p

Khloe & Lamar: Irreconcilable Differences Khloe Kardashian's marriage to NBA player Lamar Odom after only knowing each other for a month. (TVPG, 1:00) **REELZ June 5** 5a

Kim Kardashian: Scandal to Fame Kim Kardashian is more than just a reality star; she has built a multi million dollar empire. (TV14, 1:00) **REELZ June 28** 7a

KISS: Breaking The Band Kiss, their larger than life personas and pyrotechnic on-stage antics drive audiences crazy. (TVPG, 1:00) **REELZ June 8** 6p, 9p; **21** 11a

Ku Klux Klan: A Secret History The history of the white supremacist organization Ku Klux Klan. (TVPG, 2:00) **HIST June 20** 2p

Led Zeppelin: Breaking The Band Led Zeppelin becomes the world's first rock supergroup, selling over 300 million albums. (TVPG, 1:00) **REELZ June 15** 6p, 9p; **21** 10a

The Lockerbie Bombing The story of the Pan Am Flight 103 told by the victims' families and the residents. (TV14, 1:00) **SMITH June 7** 5p; **23** 3p

Lost Gold of The Dark Ages: Treasure Hoard A golden hoard sheds light on the Dark Ages, the most mysterious period of British history. (TVPG, 1:00) **NATGEO June 14** 2p; **21** 2p; **28** 2p

Lucky Luciano: Father of the Mob Lucky Luciano uses his Mafia connections to help the U.S. government during the Second World War. (TVPG, 1:00) **AHC June 13** 4p; **14** 1a

Luke Perry: In His Own Words Actor Luke Perry's life and career are explored through friends, co-stars, and his own thoughts. (TVPG, 1:00) **REELZ June 29** 3p, 10:30p

Mackenzie Phillips: The Price of Fame Actress Mackenzie Phillips' life spirals out of control with drug abuse issues. (TV14, 1:00) **REELZ June 28** 9a

Mafia Drug King: Carmine Galante Carmine Galante made money from selling heroin

All Times Pacific. Not all networks are available in all areas.

and profited from his drug empire while in prison. (TVPG, 1:00) **AHC June 6** 8p, 11p

The Mafia Kingpin Arnold Rothstein is infamous for fixing the 1919 World Series. (TV14, 1:00) **AHC June 27** 7p, 10p

Mafia vs. JFK Mob boss Santo Trafficante Jr.'s criminal empire is overturned by the Cuban Revolution. (TV14, 1:00) **AHC June 13** 3a; **27** 5p; **28** 12a

The Mafia's Banker An associate of Jimmy Hoffa embezzled millions for the mob and himself until he was murdered. (TVPG, 1:00) **AHC June 13** 6p, 9p; **20** 3p; **21** 2a

The Mafia's Black Sheep During the lawless days of Prohibition, gangster Dutch Schultz stands out as a black sheep. (TV14, 1:00) **AHC June 27** 8p, 11p

Mafia's Day of Reckoning The FBI pursues the five families who run organized crime in New York. (TVPG, 1:00) **AHC June 6** 4p; **7** 1a

Mafia's Killing Machine: The DeMeo Crew A Gambino crime family crew is suspected of killing and dismembering dozens of people. (TVPG, 1:00) **AHC June 20** 7p, 10p

The Mamas & The Papas: Breaking the Band The Mamas and The Papas is one of the most iconic groups of the Swinging Sixties. (TVPG, 1:00) **REELZ June 22** 6p, 10:30p

Marilyn Monroe: Case Closed Unanswered questions surrounding sex symbol Marilyn Monroe's suspicious death from a drug overdose. (TVPG, 1:00) **REELZ June 4** 4p, 8p

Marilyn Monroe: Final Reveal Examining many of the questions surrounding the death of Marilyn Monroe. (TVPG, 1:00) **REELZ June 16** 3a

Marilyn Monroe for Sale An auction of Marilyn Monroe's belongings offers new insights into the life of an American icon. (TVPG, 1:00) **SMITH June 1** 3p

Marilyn Monroe: Scandal and Legacy The true story of the life of Norma Jean Mortenson, otherwise known as Marilyn Monroe. (TVPG, 2:00) **REELZ June 14** 5a

Mary Tyler Moore: A Celebration A celebration of Mary Tyler Moore's career includes clips and comments from friends and co-stars. (TVPG, 1:00) **KLVX June 26** 11p; **27** 4a; **29** 3a

Mass Extinction: Life at the Brink The mass extinctions of our past and what it means for us. (TVPG, 1:00) **SMITH June 8** 3p

MGM Is on the Move The films of Metro-Goldwyn-Mayer Inc. (TVG, :45) **TCM June 1** 2:15a; **16** 4p

Mighty Ship at War: Queen Mary The history of the RMS Queen Mary. (TVPG, 1:00) **SMITH June 15** 4a; **21** 6a

MIRANDA LAMBERT: FOR THE RECORD Miranda Lambert's journey to country music stardom. (1:00) **OVATN June 2** 4a; **15** 2a; **17** 2a; **29** 12a

Miss Springmaid Colonel Elliott White Springs spearheads a successful advertising campaign. (TVPG, :30) **KPBS June 16** 9:30p

Mob Boss: Vito Genovese Vito Genovese ruthlessly deals with disloyalty in the Mafia and quickly rises to prominence. (TVPG, 1:00) **AHC June 6** 6p, 9p; **13** 4a

The Mob Cops A team investigates NYPD police detectives who are working on behalf of the New York Mafia. (TV14, 1:00) **AHC June 10** 1p; **13** 8p, 11p

The Mob Rat: Joe Valachi Mafia hit man Joe Valachi is first to turn public informer. (TVPG, 1:00) **AHC June 6** 7p, 10p; **13** 5a

Monster Shipwreck: Mystery of the Mars The 16th century warship Mars the Magnificent and the modern-day expedition that found her. (TVPG, 1:00) **SMITH June 15** 3a; **20** 3p

The Mountain Lion and Me Montana filmmaker Casey Anderson tracks an adult mountain lion and her three cubs. (TVPG, 1:00) **SMITH June 15** 10a

My Legs Won't Stop Growing Three young women have a number of conditions that cause the lower limbs to grow excessively. (TVPG, 1:00) **DLC June 13** 12p

The Mysterious Islands Scientists journey to the Galápagos Islands. (2:00) **TBN June 7** 8p; **14** 8p; **21** 8p; **28** 8p

Natalee Holloway: Her Friends Speak Natalee Holloway disappears while on a school trip in Aruba in 2005; suspect is Joran Van Der Sloot. (TV14, 2:00) **REELZ June 2** 6p; **27** 5p, 9p

Natalie Wood: Final Reveal It's one of Hollywood's most enduring mysteries: the night Natalie Wood drowned. (TVPG, 1:00) **REELZ June 16** 4a

Nazi America: A Secret History A fairly benign organization of immigrants becomes a hate-spewing, radical paramilitary group. (TVPG, 2:00) **HIST June 20** 12p

Nazi Killer Magic It is the great untold story of World War Two. The role the Occult played in shaping and determining the outcome of the fight. Nazi Killer Magic reveals how esotericism and mysticism influenced Hitler's wartime commanders. (TV14, 1:00) **AHC June 7** 6p, 9p; **30** 1p

Nightmare on Elm Street: The Shocking Truth Troubling dreams and a series of real-world deaths inspire the horror franchise. (TV14, 1:00) **REELZ June 26** 5p, 9p

9/11: As We Watched Recounting the story of 9/11 through the unflinching eye of ABC News. (TVMA, 1:00) **AHC June 23** 5p; **24** 12a

ONE WOMAN, ONE VOTE An overview of the women's suffrage movement; narrator Susan Sarandon. (2:00) **KLVX June 8** 10p; **9** 3a, **PBS June 1** 3a

The Original American Sniper The life of one of the best snipers, Carlos Hathcock. (TVPG, :30) **REELZ June 20** 7a

Outlaw Biker Gangs World War II veterans begin the American motorcycle craze; the Hell's Angels make national headlines in the 1960s; Hollywood produces dozens of biker movies. (TVPG, 1:00) **AHC June 13** 1p

Pamela Smart: What Happened? Gregg Smart's horrific murder became the inspiration for the making of the film To Die For. (TVPG, 1:00) **REELZ June 2** 4p, 10:30p

Patrick Swayze: The Price of Fame Patrick Swayze becomes a teenage heartthrob after the smash hit Dirty Dancing. (TVPG, 1:00) **REELZ June 6** 9a

Perfect 36: When Women Won the Vote Debate to pass the 19th Amendment giving women the right to vote escalates in Nashville, Tenn. (TVG, :30) **KPBS June 30** 11:30p

Philly Mob Turncoats help the FBI cripple organized crime in Philadelphia. (TV14, :59) **NATGEO June 11** 5a; **18** 5a; **25** 5a

Pocahontas: Beyond the Myth Revisiting the life of a legendary woman whose story continues to gain new resonance over time. (TVPG, 1:00) **SMITH June 14** 4a

The Police: Breaking the Band In the 1980s, The Police were one of the biggest bands in the world, selling over 50 million albums. (TVPG, 1:00) **REELZ June 22** 3p, 7p

Poltergeist: The Shocking Truth The movie is loosely based on the real-life experiences of a family plagued by a poltergeist. (TV14, 1:00) **REELZ June 30** 7a, 10a, 1p

Pompeii: The Dead Speak A volcanic eruption in A.D. 79 that destroyed the Roman town of Pompeii. (TVPG, 2:00) **SMITH June 28** 4a

PRIDELAND How LGBTQ Americans live authentically in the modern South. (TVPG, 1:00) **KLVX June 13** 2:30a; **14** 11p, **PBS June 12** 9p; **13** 1a

PRINCE ALBERT: A VICTORIAN HERO REVEALED Saul David examines Prince Albert's role in shaping British culture and governmental policy. (TVPG, 1:00) **KLVX June 14** 8p; **15** 12a, **KOCE June 14** 8p; **15** 12a, **KPBS June 15** 10p, **PBS June 14** 8p; **15** 12a

Princess Diana Spencer: The Price of Fame Infidelity tears apart the royal marriage of Diana Spencer and Charles, Prince of Wales. (TV14, 1:00) **REELZ June 14** 7a

Princess Diana's Wicked Stepmother The turbulent relationship between Princess Diana and her formidable stepmother Raine Spencer. (1:00) **SMITH June 4** 4p

Prom Mom: What Happened? Eighteen-year-old Melissa Drexler gives birth in a bathroom stall at her school's prom. (TV14, 1:00) **REELZ June 27** 11a

The Real Don of New York Under the guise of mental illness, mob boss Vincent Gigante evades the authorities. (TV14, 1:00) **AHC June 13** 6a

Real Rail Adventures: Swiss International Hubs Five international rail hubs in Switzerland that enable trips to Germany, France and Italy. (TVG, 1:00) **KBTC June 2** 10p; **3** 5a, 8a; **9** 10p; **10** 5a, 8a; **16** 10p; **17** 5a, 8a; **23** 10p; **24** 5a, 8a; **30** 10p

The Registry The U.S. Army's Military Intelligence Service recruits Japanese Americans to fight in World War II. (TVPG, 1:00) **KPBS June 1** 10p

The Renegade Mobster Gangster Joey Gallo, aka Crazy Joe, wages an all-out war against the U.S. government. (TV14, 1:00) **AHC June 13** 3p; **14** 2a

Revenge on the Nazis A secret organization of Holocaust survivors plans revenge to kill 6 million Germans. (TV14, 1:00) **NATGEO June 2** 11a

Richard Pryor: It Happened Here Richard Pryor was a comedy truthteller who busted on taboos about race, language and sexuality. (TVPG, 1:00) **REELZ June 7** 5a

Rick Steves Fascism in Europe The rise and fall of fascism in Europe, the consequences of genocide and stories of resistance. (TVPG, 1:30) **KLVX June 1** 2:30p; **6** 12p; **7** 12:30p

Rihanna & Chris Brown Revealed Singers Rihanna and Chris Brown become star-crossed lovers whose romance ends in tragedy. (TVPG, 1:00) **REELZ June 2** 4a

Rise of Tokyo in Color The evolution of Tokyo presented through archival footage. (TVPG, 1:00) **SMITH June 12** 2p; **16** 3p

Ritchie Valens' Will A battle to secure the legacy of singer Richie Valens, who died in 1959 at 17-years-old. (TVPG, 1:00) **REELZ June 11** 6p, 10:30p

The Road to Namugongo: Pilgrimage to the Shrines of the Uganda Martyrs Traveling to Namugongo, the execution place of the Ugandan martyrs who chose Christ over their king. (TVG, :30) **EWTN June 3** 2:30p, 11:30p

Robert Downey, Jr.: Fame and Scandal Robert Downey Jr. made a rebound from a downward spiral. (TV14, 1:00) **REELZ June 25** 6p, 10:30p; **28** 4a

Robert Downey Jr.: The Price of Fame Robert Downey Jr.'s career has been one of the most volatile in recent memory. (TV14, 1:00) **REELZ June 28** 11p

Robin Williams: Behind Closed Doors An in-depth look at the life and career of comic and actor Robin Williams. (TVPG, 2:00) **REELZ June 6** 12p

Robin Williams: When The Laughter Stops An examination about this brutal and tragic dichotomy, casting its incisive eye on personal lives. (TVPG, 1:00) **REELZ June 7** 3a

The Rockies: Kingdoms of the Sky The wildlife and people who inhabit the Rocky Mountains, a mountain range spanning 3,000 miles. (TVPG, 1:00) **KBTC June 4** 9p; **11** 9p; **18** 9p; **25** 9p

The Rolling Stones: Totally Stripped This update of The Rolling Stones 1995 Stripped includes previously unreleased footage. (TV14, 2:00) **AXSTV June 23** 7a; **24** 7p, 10:30p

Roseanne Barr & Tom Arnold: Irreconcilable Differences Roseanne Barr and Tom Arnold's tabloid-ready marriage was chronicled meticulously by the press. (TVPG, 1:00) **REELZ June 5** 3a

Rumrunners, Moonshiners and Bootleggers Prohibition proves a boon for smugglers of alcohol. (TVPG, 2:00) **HIST June 25** 8a

Sam Giancana: Mafia vs. CIA Revealing the secrets of the Mafia's most notorious members, beginning with Sam Giancana. (TVPG, 1:00) **AHC June 6** 3p; **7** 2a

Sammy the Bull Gravano Former under boss Sammy the Bull Gravano is known for bring down crime boss John Gotti. (TV14, 1:00) **REELZ June 24** 5p, 9p

San Diego's Gay Bar History A glimpse into the rich history of San Diego's gay history and culture. (TVG, 1:00) **KPBS June 9** 10p

Santana Live at the 1982 US Festival Carlos Santana performs hits including Black Magic Woman, Oye Como Va, Hold On and more. (TV14, 1:30) **AXSTV June 26** 2p, 11:35p

Satanis: The Devil's Mass A look at the life of Anton LaVey and the Church of Satan. (1:30) **TCM June 5** 11p

Saw: The Shocking Truth The Saw movie franchise was inspired by a case from the late 1800s. (TV14, 1:00) **REELZ June 30** 6a, 9a, 12p

Scandalize My Name Political and racial obstacles hampered the success of black performers in film and television. (TVPG, :57) **EBLACK June 1** 9a; **28** 4:48a; **29** 3:17a, **MPLEX June 6** 10:53p; **15** 12:56a

Scream: The Shocking Truth A horrifying murder in Florida in the early 1990s was the inspiration for the Scream movies. (TV14, 1:00) **REELZ June 26** 6p, 10:30p

Secret Access: UFOs on the Record Numerous credible witnesses support some sightings. (TVPG, 2:00) **HIST June 2** 8a

Secrets of Henry VIII's Palace The royal pleasure palace of Hampton Court. (TVPG, 1:00) **KLVX June 12** 4:30p

Secrets of the Tower of London Exploring secret rooms in the Tower of London. (TVPG, 1:00) **KPBS June 7** 8p

Secrets of Underground London The wonders beneath London, including ancient caves. (TVPG, 1:00) **KBTC June 3** 6p; **4** 3a; **10** 6p; **11** 3a; **17** 6p; **18** 3a; **24** 6p; **25** 3a

Selena Gomez: The Price of Fame Selena Gomez has transformed into a notable actress, singer and social-media influencer. (TV14, 1:00) **REELZ June 13** 5a, 11p

Selena Quintanilla: What Happened? The tragic death of singer Selena Quintailla. (TVPG, 1:00) **REELZ June 13** 2p

Selena: The Real Story Singer Selena Quintanilla rises to fame before being gunned down by the manager of her fan club. (TV14, 1:00) **REELZ June 13** 6a

747: The Jumbo Revolution The history of the Boeing 747, the most recognized aircraft in the world. (TV14, 2:00) **SMITH June 1** 3a; **6** 1p; **22** 3p

She Walks With Apes Female primatologists and their studies of apes. (TV14, 2:00) **BBCA June 28** 8:30a

Movies

Simon & Garfunkel: Breaking the Band Simon & Garfunkel, a successful folk-rock duo of the 1960s, sells almost 40 million albums. (TVPG, 1:00) **REELZ June 22** 4p, 8p

Sinking the Lusitania: An American Tragedy Firsthand accounts of the sinking of the Lusitania. (TVPG, 1:00) **SMITH June 15** 10p; **16** 1a; **20** 6p; **21** 7a

Sister The life and influences of death penalty abolitionist Sister Helen Prejean. (TV14, 1:00) **KPBS June 23** 11p

Slender Man Stabbing: The Untold Story An exploration of a case in which two 12-year-old girls stabbed a friend to appease the Slender Man. (TV14, 2:00) **REELZ June 20** 3p, 9p

Sonny & Cher: Breaking the Band In 1974 Cher filed for divorce from her husband, Sonny; it was a scandalous end for the duo. (TVPG, 1:00) **REELZ June 22** 5p, 9p

Southwestern Gems: Our Desert National Parks The Great Basin Desert of Nevada and Utah; Mojave Desert of California; Sonoran Desert. (TVG, 1:00) **KPBS June 17** 11p

Summer of Love A look at the peace and love movement of 1967, from London to San Franscisco. (TV14, 1:00) **AXSTV June 18** 7a

Ted Bundy: A Handsome Devil An in-depth look at the life and crimes of serial killer Ted Bundy. (TVPG, 1:00) **REELZ June 23** 8a; **27** 7a

10 Towns That Changed America Influential towns across the U.S. impact the design of cities and suburbs. (TVG, 1:00) **KOCE June 7** 11p, **PBS June 4** 9p; **5** 1a

This Old House – 40th Anniversary Special This Old House celebrates 40 years with vintage clips and interviews with hosts. (1:30) **KPBS June 27** 11:30a

Titanic: 20 Years Later With James Cameron Filmmaker James Cameron and his team of experts re-open the case file on the Titanic. (TVPG, 1:00) **NATGEO June 14** 8p; **21** 8p

Titanoboa: Monster Snake The titanoboa is the largest snake ever discovered. (TVPG, 2:00) **SMITH June 24** 8p, 11p

TOP GUN: BEHIND CLOSED DOORS Top Gun changes the way the post-Vietnam public views the military. (TVPG, 2:00) **REELZ June 21** 5p, 7p; **28** 3p, 9p

The True Story of the Mary Celeste A transcript informs about the 135-year-old ghost ship. (TVPG, 1:00) **SMITH June 15** 5a

20 Animals That Will Kill You Animals can kill in a variety of ways. (TV14, 1:00) **NGWLD June 12** 3p; **19** 3p; **26** 3p

The Ultimate Predator A series of trials that will determine who is king of the cats. (TVPG, 1:00) **NGWLD June 1** 4p

Van Halen: Breaking the Band At the height of their success, Van Halen was one of the biggest rock bands in the world. (TVPG, 1:00) **REELZ June 15** 5p, 8p; **21** 8a

Vegas Mafia Law-enforcement authorities attempt to loosen organized crime's grip on the gambling mecca. (TV14, 1:00) **NATGEO June 11** 1:03a; **18** 1:03a; **25** 1:03a

Wedding in Monaco Grace Kelly's marriage to Prince Rainier III of Monaco is highlighted in this 1956 documentary short subject. (:45) **TCM June 5** 2:15a

What Will Become of Us Armenian Americans honor their past as they navigate the 100th anniversary of the Armenian Genocide. (TVPG, 1:00) **KPBS June 2** 9p

Whitey Bulger: Final Takedown In 1995, Boston crime boss James Whitey Bulger flees Boston to escape an impending arrest. (TV14, 1:00) **AHC June 10** 2p

Whitey Bulger: What Happened? Whitey Bulger was one of the most prominent figures in Boston's organized crime scene. (TVPG, 1:00) **REELZ June 10** 5p, 9p

Whitney Houston: Final Reveal A look at the sudden, tragic deaths of a mother and daughter — three years apart. (TVPG, 1:00) **REELZ June 2** 3a

A Wolf in Sheep's Clothing A look at the life, ideals and works of 1960's community activist Saul Alinsky. (TV14, 1:30) **EWTN June 13** 7p

World's Biggest Beasts The top 10 biggest mega-monsters to ever walk on Earth. (TVPG, 2:00) **SMITH June 17** 8p, 11p

World's Deadliest Crocs Exploring what gives crocodiles the taste for human flesh. (TV14, 1:00) **NGWLD June 2** 6p, 9p

World's Deadliest Sharks The top 10 most terrifying sharks from around the globe. (TVPG, 1:00) **NGWLD June 12** 5p; **19** 5p; **26** 5p

ZZ Top's Billy Gibbons and the BFG's Go to Cuba The guitarist and his solo band perform at the 30th annual Havana Jazz Festival. (TV14, 1:10) **AXSTV June 24** 7a

DRAMA

Casey Anthony: What Happened? Casey Anthony becomes the prime suspect when her 2-year-old daughter, Caylee Anthony, disappears. (TVPG, 1:00) **REELZ June 20** 2p, 11p

Karen Carpenter: Goodbye to Love Singer Karen Carpenter's life and legacy through interviews from those closest to her. (TVPG, 2:00) **REELZ June 21** 3a

The Ma Barker Massacre An in-depth investigation into the gunfight between federal agents and the Barker-Karpis gang. (TVPG, :30) **REELZ June 20** 5a

My Secret Job Women with unusual jobs, from a breast milk dealer to a professional snuggler. (1:00) **TLC June 23** 10a; **30** 10a

Natalee Holloway: What Happened? A look into what may have happened to Natalee Holloway, who vanished on a trip to Aruba in 2005. (TVPG, 1:00) **REELZ June 27** 11p

Psycho: The Shocking Truth Ed Gein was the inspiration for Robert Bloch's 1959 suspense thriller, Psycho. (TVPG, 1:00) **REELZ June 26** 3p, 7p

The Real Killer Clown The terrifying true story of teenage boys who went missing in Chicago in the 1970s. (TVPG, 1:00) **REELZ June 16** 7a, 10a, 1p; **27** 10a

Reese Witherspoon: The Price of Fame The actress reaches the pinnacle of her professional career as her personal life declines. (TV14, 1:00) **REELZ June 14** 9a

EDUCATIONAL

Hitler's Secret Attack on America On December 19, 1941, Hitler's Navy attacked American ships; the government hid this. (TVPG, 1:00) **NATGEO June 2** 4p

Tiger's Revenge Following two tiger sisters in the forests of Ranthambore National Park in Rajasthan, India. (TVPG, 1:00) **NGWLD June 7** 11a

ENTERTAINMENT

Angry Betty Broderick: What Happened? A look at Betty Broderick, who gained fame when she murdered her ex-husband and his new wife. (TVPG, 1:00) **REELZ June 2** 5p, 8p

The Beatles: Scandal and Legacy A behind-the-scenes look at the scandals of The Beatles. (TVPG, 3:00) **REELZ June 22** 3a

Bob Crane: Case Closed In 1978, entertainer Bob Crane was found murdered and there are still no answers as to who did it. (TVPG, 1:00) **REELZ June 4** 6p, 10:30p

Britney Spears Revealed Since 2008, Britney Spears' life has been controlled by her father. (TVPG, 1:00) **REELZ June 2** 5a

BTK Killer: What Happened? Although a seemingly average husband and father of two, Dennis Rader lived a double life. (TV14, 1:00) **REELZ June 12** 4p, 7p; **13** 11a

Celebrity Arrests Evolving technology makes it easier than ever to get an inside look at stars' private lives. (TVPG, 1:00) **REELZ June 25** 3p, 7p; **28** 5a

Charlie Sheen & Denise Richards: Irreconcilable Differences In 2004 actress Denise Richards did her best to tame legendary Hollywood bad boy Charlie Sheen. (TVPG, 1:00) **REELZ June 19** 5a

CNN Special Program Special CNN production to be announced. (1:00) **CNN June 6** 6p, 7p, 8p, 9p, 10p, 11p; **7** 12a, 8p, 9p, 10p; **13** 6p, 7p, 8p, 9p, 10p, 11p; **14** 12a, 8p, 9p, 10p; **20** 6p, 7p, 8p, 9p, 10p, 11p; **21** 12a, 8p, 9p, 10p; **27** 6p, 7p, 8p, 9p, 10p, 11p; **28** 12a, 8p, 9p, 10p

Conway Twitty's Will A look at the battle between the family members of country music star Conway Twitty for his fortune. (TVPG, 1:00) **REELZ June 11** 3p, 7p

The Cutting Edge: The Magic of Movie Editing Some of film's greatest talents on the art of film editing. (TVPG, 1:39) **MPLEX June 6** 6:51a; **13** 11:21p

Dolly Parton Revealed Despite her humble beginnings, Dolly Parton has spent 50 years becoming a music legend. (TVPG, 1:00) **REELZ June 9** 5a

Etta James' Will When singer Etta James is on her deathbed in 2012, her family becomes embroiled in a bitter battle. (TVPG, 1:00) **REELZ June 26** 3a

Farrah Fawcett's Legacy An in-depth look at the life and legacy of actress Farrah Fawcett. (TVPG, 1:00) **REELZ June 14** 4a

Fire in the Sky Leaving a job site late one night, a group of men is drawn to a mysterious bright light. (TVPG, 1:00) **REELZ June 23** 6a; **27** 5a

Gary Coleman's Will Gary Coleman died in 2010 and left behind a messy estate plan. (TVPG, 1:00) **REELZ June 7** 4a

Ghostbusters: Behind Closed Doors The director, producer, stars and crew share stories from the making of Ghostbusters. (TVPG, 2:00) **REELZ June 21** 1p

Goodfellas: The Real Story Based on the life story of Henry Hill, Goodfellas features the Lufthansa heist at JFK. (TVPG, 1:00) **REELZ June 17** 4p, 8p

Hank Williams' Will Country singer Hank Williams' daughter's battle for his estate in court. (TVPG, 1:00) **REELZ June 11** 4p, 8p

James Brown's Will James Brown leaves his family out of his will, much to their dismay. (TVPG, 1:00) **REELZ June 26** 4a

Joan Crawford's Will After Joan Crawford's death, her daughter goes public about the life she shared with her. (TVPG, 1:00) **REELZ June 11** 5a

Jodi Arias: What Happened? An in-depth investigation into what happened to lead Jodi Arias to murder her ex-boyfriend. (TVPG, 1:00) **REELZ June 27** 12p

John Belushi: It Happened Here John Belushi achieved international fame by expertly playing abrasive and obnoxious characters. (TVPG, 1:00) **REELZ June 7** 6a

John Gotti: What Happened? John Gotti was the crime boss who was head of the Gambino family from 1985 to 2002. (TVPG, 1:00) **REELZ June 17** 5p, 9p

Johnny Depp & Amber Heard: Irreconcilable Differences The explosive relationship between Johnny Depp and Amber Heard was a dream come true for tabloids. (TVPG, 1:00) **REELZ June 12** 5a

Kris & Bruce Jenner: Irreconcilable Differences America's most decorated Olympian pairs up with an L.A. socialite. (TVPG, 1:00) **REELZ June 19** 4a

Mel Gibson: Fame and Scandal The ups and downs of the life of actor Mel Gibson including the scandal that rocked his career. (TVPG, 1:00) **REELZ June 3** 3a

Miley Cyrus Revealed A look at how Miley Cyrus broke out from her Hannah Montana role to rogue and rowdy Miley. (TVPG, 1:00) **REELZ June 9** 4a

The Playmate Killer: What Happened? An in-depth look at the murder of Playboy model Dorothy Stratten. (TV14, 1:00) **REELZ June 12** 3p, 10:30p; **13** 1p

Sheryl Crow: Live at the Capitol Theatre Sheryl Crow performs on the final night of her Be Myself tour in Port Chester, N.Y. (1:45) **AXSTV June 14** 10:25a; **24** 9a

Star Wars: Behind Closed Doors One of the most successful film franchises in movie history and an indelible part of pop culture. (TVPG, 2:00) **REELZ June 21** 3p, 9p

Steven Avery: What Happened? An in-depth look at Steven Avery, the subject of the popular documentary Making a Murderer. (TVPG, 1:00) **REELZ June 19** 3p, 7p

Susan Smith: What Happened? Susan Smith does the unthinkable and pushes her car into a lake, killing her two young sons. (TVPG, 1:00) **REELZ June 19** 4p, 10:30p; **20** 1p

Tammy Wynette's Will In 1998, singer Tammy Wynette dies and her daughters are not in her will. (TVPG, 1:00) **REELZ June 11** 5p, 9p

Zodiac: The Real Story Zodiac is a 2007 film about the Zodiac serial killings in San Francisco in 1969. (TVPG, 1:00) **REELZ June 13** 8a

EVENT

THE CFDA AWARDS: ULTIMATE FASHION MOMENTS A look back at the CFDA Awards, featuring the celebrities. (:30) **E! June 23** 11p

Shania Twain: Still the One The crossover country-pop singer performs her hit singles; filmed in Las Vegas. (TV14, 1:45) **AXSTV June 26** 9a

HEALTH/MEDICAL

Brain Secrets With Dr. Michael Merzenich Rejuvenating the brain and maintaining cognitive fitness as one ages; host Maria Shriver. (2:00) **KLVX June 1** 12a; **4** 2:30p; **6** 10a; **7** 6:30a

Dr. Fuhrman's Food as Medicine Dr. Joel Fuhrman talks about easy steps that can help prevent disease and improve health. (TVG, 3:00) **KLVX June 3** 2:30p; **6** 8a; **7** 10:30a; **8** 2a

Food Fix With Mark Hyman, MD Supporting a food system that creates healthy bodies and communities. (TVG, 2:00) **KLVX June 6** 1a

Forever Painless With Miranda Edmonde-White Managing chronic pain with an approach that focuses on allowing the body to heal itself. (TVG, 1:30) **KLVX June 6** 3a

Losing One of My Giant Legs A woman lives with a leg three times the average size; infection forces amputation. (TVPG, 1:00) **DLC June 13** 9a

The Man with the 80lb Groin Dan lives with a debilitating condition that caused his scrotum to begin growing uncontrollably. (TV14, 1:00) **DLC June 13** 11a

Obese and Pregnant Three morbidly obese pregnant women prepare to deliver their babies. (TVPG, 1:00) **TLC June 17** 9a

All Times Pacific. Not all networks are available in all areas.

Relieving Stress With Yoga With Peggy Cappy Peggy Cappy demonstrates how to relieve stress using yoga and special breathing techniques. (TVG, 1:00) **KLVX June 5** 1:30a; **8** 4a

Stop the Pain This special focuses on pain and pain management and is sponsored by Arkansas Spinal Care. (:30) **TBN June 1** 6p; **2** 11:30p; **3** 8:30p; **4** 1:30a, 7:30p; **6** 12p; **7** 10p; **8** 1:30a, 6p; **9** 11:30p; **10** 8:30p; **11** 1:30a, 7:30p; **13** 12p; **14** 10p; **15** 1:30a, 6p; **16** 11:30p; **17** 8:30p; **18** 1:30a, 7:30p; **20** 12p; **21** 10p; **22** 1:30a, 6p; **23** 11:30p; **24** 8:30p; **25** 1:30a, 7:30p; **27** 12p; **28** 10p; **29** 1:30a, 6p; **30** 11:30p

HISTORICAL

Atlantis Rising James Cameron and Simcha Jacobovici go on a quest to find the lost city of Atlantis. (TVPG, 2:00) **NATGEO June 14** 5p; **21** 5p; **28** 5p

The Battle of Alcatraz A look inside a breakout at the nation's toughest prison; ballistic tests and forensic analysis. (TVPG, :30) **REELZ June 20** 7:30a

Battle of Little Bighorn The events leading up to the Battle of the Little Bighorn as well as its impact on history. (TVPG, 1:00) **SMITH June 8** 9p; **9** 12a; **14** 5a

Drain the Bermuda Triangle Below the surface of the Bermuda Triangle. (TVG, 1:00) **NATGEO June 2** 5p

Drain the Viking Seas After vanishing in the Baltic over 450 years ago, a formidable battleship reveals secrets. (TVPG, 1:03) **NATGEO June 4** 9p

Fall of Japan: In Color Footage of the Pacific campaign during World War II. (TV14, 1:00) **SMITH June 19** 2p; **22** 10p; **23** 1a

Hatfields vs. McCoys The Hatfields versus the McCoys grows to become one of the most notorious feuds in American history. (TV14, 1:00) **AHC June 13** 9a

Hidden History of the Moon Landing President Lincoln began events that led to the moon landing. (TVPG, 1:00) **AHC June 11** 8p, 11p

Hitler and the Aryan Myth The Aryan super-race is a faux history concocted by occult fantasists, which inspired the Nazis into war, justified the Holocaust and led to the kidnapping of tens of thousands of young, blond-haired, blue-eyed children. (TVPG, 1:00) **AHC June 7** 5p; **8** 12a

Hitler Youth: Nazi Child Soldiers The Nazis develop an army of child soldiers who will fight until Germany's defeat. (TV14, 1:00) **NATGEO June 2** 12p

Hitler's Death Ray Nazi scientists work on developing a solar mirror that could destroy any city on Earth. (TVPG, 1:00) **AHC June 7** 4p; **8** 1a; **30** 2p

Hitler's Messiah Complex A secret report suggests Adolf Hitler believed that he was a modern-day pharaoh. (TVPG, 1:00) **AHC June 9** 2p

Hitler's Zombie Army An adventure into magic, high priests, and secret castles; mystery of the salt mine. (TV14, 1:00) **AHC June 10** 9a

Jesse James' Hidden Treasure A team explores a theory that the outlaw was amassing wealth to finance a secret society. (TVPG, 2:00) **HIST June 25** 10a

The Last Don When the Feds take Joe Massino, the Last Don, down, he takes everyone down with him. (TV14, 1:00) **AHC June 27** 6p, 9p

Memphis Belle in Color Newly restored footage uncovers the story of the iconic B-17 and its contributions to World War II. (1:00) **SMITH June 7** 5a; **30** 2p

Napoleon's Waterloo Napoleon's disastrous defeat at Waterloo; failed strategies. (TV14, 1:00) **SMITH June 18** 3p; **29** 10p; **30** 1a

Race to Victory: WWII Europe Color footage details final 100 days of WWII in Europe. (TVPG, 1:00) **SMITH June 2** 3p; **6** 11p; **9** 7p

The Teacher Who Defied Hitler A fired teacher battled Nazi Germany to teach Jewish kids. (TVPG, 1:00) **SMITH June 2** 5a

Titanic's Final Mystery New theories on the Titanic. (TVPG, 2:00) **SMITH June 14** 6a

Who Really Discovered America? Exploring the possibilities that others made it to the Americas before Christopher Columbus. (TVPG, 2:00) **HIST June 27** 2p

A Year of War, Turmoil & Beyond: 1968 The launch of the Tet Offensive; Martin Luther King Jr. and Sen. Robert F. Kennedy assassinations. (TV14, 1:00) **AXSTV June 25** 7a

HOME & GARDEN

Building Off the Grid: Montana Mountaintop A couple build their off-grid home on a remote mountaintop overlooking the Montana backcountry. (TVG, 1:00) **DIY June 13** 2p

HGTV Smart Home 2020 Tiffany Brooks and Jason Pickens design and build HGTV Smart Home 2020 in Wexford, Penn. (TVG, 1:00) **HGTV June 3** 8a; **12** 1p

HORROR

The Exorcist: Satan Inside A teenage boy's parents are certain their son is consumed by evil. (TVPG, 1:00) **REELZ June 16** 8a, 11a, 2p; **27** 9a

Witches Among Us When a family moves into farmhouse, it is confronted with angry apparitions that wreak havoc. (TVPG, 1:00) **REELZ June 16** 6a, 9a, 12p; **27** 6a

MUSIC

The 53rd Annual CMA Awards Country Music stars perform at the 53rd Annual CMA Awards. (TV14, 3:00) **AXSTV June 1** 2p; **3** 2p

Aerosmith: Live at Donington Aerosmith headlines the massive Download Festival at Donington Park. (TV14, 2:05) **AXSTV June 20** 6p, 10:05p

Alan Jackson: Keepin' It Country - Live At Red Rocks Alan Jackson performs live at Red Rocks. (TV14, 1:05) **AXSTV June 1** 9a

Alanis Morissette The artist performs; songs include All I Really Want, Hands Clean, and Thank U. (TV14, 1:05) **AXSTV June 14** 9:20a

America The band performs A Horse With No Name and other hits. (TV14, 1:10) **AXSTV June 11** 9a

America Salutes You: Guitar Legends 2 An all-star concert honoring military veterans features performances and interviews. (TV14, 1:35) **AXSTV June 9** 9a

Bachman & Turner Randy Bachman and Fred Turner perform with Paul Shaffer; Takin' Care of Business. (TV14, 1:05) **AXSTV June 21** 10:10a

Bad Company Live at Red Rocks The British hard rock supergroup performs their hits in a concert from the Red Rocks Amphitheater. (1:40) **AXSTV June 3** 9a; **21** 8:30a; **23** 2p; **29** 9a

The Bee Gees One for All Tour – Live in Australia 1989 Barry, Robin and Maurice Gibb perform their greatest hits in a 1989 concert. (2:00) **KLVX June 7** 2p

Bee Gees: One Night Only The trio performs some of its hits, with an appearance by singer Celine Dion, in Las Vegas. (TVG, 1:30) **KLVX June 6** 8p

Beyoncé: Queen B Exploring the life and career of award-winning artist Beyoncé, including booming record sales, Grammy awards, movie roles, and her marriage to Jay-Z. (1:00) **OVATN June 6** 2a

The BRIT Awards Awards in London recognize excellence in recording industry. (2:30) **AXSTV June 14** 7p, 11:30p

Bruce Springsteen: Glory Days A look his humble beginnings in New Jersey. (TV14, 1:00) **OVATN June 21** 2a; **25** 1:30a

Cheap Trick The band performs classic hits and new songs; songs include I Want You to Want Me. (TV14, 1:10) **AXSTV June 23** 3:40p

Chicago Color My World; Feeling Stronger Everyday. (TV14, 1:05) **AXSTV June 14** 12:20a; **18** 9a

Chicago: Greatest Hits Chicago performs some of the most loved songs in rock history. (TV14, 1:40) **AXSTV June 4** 9a; **13** 9:30p; **24** 2p; **30** 9a

Classic Rock Live Musician and songwriter Jim Peterik's involvement with some of the greatest hits of the rock era. (TV14, 1:10) **AXSTV June 30** 3:10p

Counting Crows: Saturday Nights and Sunday Mornings Counting Crows perform songs from their album. (TV14, 1:10) **AXSTV June 7** 8:05a, 12:30p

The Doors: Mr Mojo Risin': The Story of the L.A. Woman The Doors' album L.A. Woman; surviving band members. (TV14, 1:05) **AXSTV June 19** 7a, **HDMOV June 16** 2:50a

The Eagles: Farewell - Live From Melbourne The Eagles reunite in Melbourne, Australia, to perform their hit songs. (TV14, 3:30) **AXSTV June 13** 6p

The Eagles: Hell Freezes Over A rare musical performance by the Eagles, who haven't played together since 1980. (1:50) **AXSTV June 13** 4:10p; **19** 2p, 11:05p; **23** 9a

The Eddie Money Tribute Concert Louie Anderson hosts this concert celebrating the life and career of Eddie Money. (TV14, 2:00) **AXSTV June 12** 2p, 11:25p; **17** 9a; **20** 4p, 8:05p

The Fray The band performs; songs include Never Say Never, How to Save a Life, and You Found Me. (TV14, 1:05) **AXSTV June 7** 9:15a, 1:40p

George Jones, 50 Years of Hits: A Soundstage Special Event Emmylou Harris, Alan Jackson, Randy Travis. (TVG, 2:10) **AXSTV June 28** 11:30a

Heart Barracuda, Magic Man, and Crazy on You. (TV14, 1:10) **AXSTV June 29** 2p, 3:10p

INXS: Live Baby Live Group performs at Wembley Stadium in London. (1:30) **KLVX June 5** 10:30p

Jewel - Live at the Rialto Theatre The artist performs; songs include Anything Goes, and Foolish Games. (TV14, 2:05) **AXSTV June 14** 12:10p

Joan Baez The singer performs; songs include Christmas in Washington, and In My Time of Need. (TV14, 1:05) **AXSTV June 28** 7p, 10:05p

John Fogerty The artist performs; songs include Bad Moon Rising. (TV14, 2:05) **AXSTV June 21** 12:55p

John Mayer With Special Guest Buddy Guy The artist performs; songs include Your Body Is a Wonderland, and Daughters. (TV14, 2:05) **AXSTV June 21** 7p, 11:05p

John Tesh: Songs and Stories From the Grand Piano Composer John Tesh looks back on his life and career through music, pictures and stories. (TVG, 1:30) **KLVX June 1** 7:30p; **7** 6:30p

LEANN RHIMES: HER STORY Leann Rimes is one of the most talked about artists in music and still creates from the heart. (TV14, 1:00) **OVATN June 3** 3a; **23** 1a; **30** 1a

Linda Ronstadt: Live in Hollywood Linda Ronstadt performs her hits, including Blue Bayou, It's So Easy and You're No Good. (TVG, 1:30) **KLVX June 4** 7:30p

Lynyrd Skynyrd The band performs; songs include Sweet Home Alabama, and Gimme Three Steps. (TV14, 1:10) **AXSTV June 27** 12:35p, 6p, 10:20p; **28** 12:55a

Matchbox Twenty Rob Thomas and the band perform. (TV14, 1:05) **AXSTV June 7** 3:55p; **8** 12:20a

Meat Loaf: The Guilty Pleasure Tour Recorded live in Sydney, Australia, Meatloaf performs in a concert featuring many of his greatest hits. (TVPG, 2:20) **AXSTV June 16** 2p

Michael McDonald With Special Guests With Ashford & Simpson and Doobie Brothers, Patrick Simmons, Tom Johnston. (TV14, 1:05) **AXSTV June 13** 3:05p

Moments to Remember (My Music) Performances of 1950s and early '60s hits. (TVG, 2:30) **KLVX June 2** 9:30p; **5** 2:30p; **6** 1:30p

New Kids on the Block & Backstreet Boys: Live From the O2 The bands perform in London. (2:45) **AXSTV June 4** 2p; **14** 2:15p

Norah Jones The musician performs in Brooklyn, N.Y.; songs include Don't Know Why. (TV14, 1:05) **AXSTV June 2** 9a

On the Wall: Thirty Seconds to Mars On the road with Thirty Seconds to Mars. (TV14, 1:00) **AXSTV June 12** 7a

Peter Cetera With Special Guest Amy Grant Intimate concert with Peter Cetera and Amy Grant. (TV14, 1:10) **AXSTV June 25** 3:40p

Peter Frampton The artist performs hits like Show Me The Way, Baby I love Your Way and Wind of Change. (TV14, 2:05) **AXSTV June 13** 12:30p

Peter Frampton Part One The artist performs classics including Show Me the Way. (TV14, 1:05) **AXSTV June 21** 7a

Phil Collins: Going Back Collins performs a selection of vintage soul covers. (TVG, 1:05) **AXSTV June 8** 9a

Pink Floyd: The Story of 'Wish You Were Here' The band records the Wish You Were Here album. (TV14, 1:20) **AXSTV June 3** 7p, 10:20p; **13** 7a, **HDMOV June 19** 3:50a

Plain Spoken - John Mellencamp The singer-songwriter performs from the Chicago Theatre with special guest Carlene Carter. (TV14, 1:40) **AXSTV June 10** 9a; **21** 11:15a; **25** 2p

Rascal Flatts: Back to Us Tour - Live From Red Rocks Country music group Rascal Flatts performs tracks from the album Back to Us. (TV14, 1:35) **AXSTV June 28** 9:55a

Red, White and Rock (My Music) Patriotic celebration of America and pop oldies music, featuring artists from rock, pop and doo-wop. (TVG, 2:30) **KLVX June 3** 9:30p; **6** 4p; **7** 12a

Ringo Starr and the Roundheads With Special Guest Colin Hay The artist performs his songs and Beatles hits. (TV14, 1:05) **AXSTV June 15** 9a

Rob Thomas: Live on the Rocks The artist performs at the Red Rocks Amphitheater. (TV14, 1:10) **AXSTV June 7** 2:45p, 11:10p

Robert Plant and The Strange Sensation The Led Zeppelin singer performs No Quarter and more. (TV14, 1:05) **AXSTV June 5** 9a

The Rocky Mountain Way Paying tribute to Dan Fogelberg, Joe Walsh and Barnstorm, and James William Guercio. (TV14, 1:45) **AXSTV June 25** 9a

The Rolling Stones' Bobby Keys: Every Night's a Saturday Night Saxophonist Bobby Keys performs with music luminaries such as The Rolling Stones and Buddy Holly. (TV14, 2:00) **AXSTV June 22** 7a

Sarah Brightman: Hymn Sarah Brightman performs favorites from her career in a setting at the foot of the Bavarian Alps. (1:30) **KLVX June 1** 4p

Movies

Sensation: The Story of The Who's Tommy The Who speak for the first time about the making of their iconic album Tommy and how its success changed their lives. (1:25) **HDMOV June 30** 3:05a

Sensations: The Story of Tommy The Who speak for the first time about the making of their iconic album Tommy and how its success changed their lives. (1:50) **AXSTV June 16** 7a

70s Soul Superstars (My Music) Singer Patti LaBelle hosts the gathering of Motown, R & B, soul and disco artists. (TVG, 2:30) **KLVX June 4** 9p; **6** 9:30p

Sugarland: The Incredible Machine The band performs selections from its Incredible Machine album; Stuck Like Glue. (TV14, 1:10) **AXSTV June 28** 8:45a

Symphony for Nature: The Britt Orchestra at Crater Lake More than 130 musicians perform at Oregon's Crater Lake National Park. (TVG, :30) **PBS June 2** 5:30a; **3** 3a; **8** 5:30a

Todd Rundgren's Utopia: Live at the Chicago Theater The founding members of Utopia recently reformed for a 33-date North American tour. (TV14, 1:45) **AXSTV June 22** 2p

Tom Petty: Live From Gatorville The band performs; songs include Don't Come Around Here No More. (TV14, 2:15) **AXSTV June 18** 2p

Trace Adkins The country star performs Chrome and other hits. (TV14, :55) **AXSTV June 8** 10:05a

Train Songs include Meet Virginia, and She's on Fire. (TV14, 1:05) **AXSTV June 7** 10:20a, 7p, 10:05p

Travis Tritt: Homegrown Travis Tritt takes the stage at the Bell Auditorium Theater in Augusta, Ga. (TV14, 1:45) **AXSTV June 5** 2p, 11:45p; **28** 7a

Van Morrison – Live at the San Francisco Jazz Center The singer-songwriter performs alongside an ensemble led by jazz organ maestro Joey DeFrancesco. (TV14, 2:00) **AXSTV June 19** 9a

Volunteer Jam XX: A Tribute to Charlie Daniels Honoring the legendary Charlie Daniels at the Bridgestone Arena in Nashville, Tenn. (TV14, 2:15) **AXSTV June 17** 2p

The Wallflowers The band performs; songs include 6th Avenue Heartache, and The Difference. (TV14, 1:05) **AXSTV June 7** 7a, 11:25a

We Have Arrived: Bonnaroo 2004 The annual Bonnaroo Music & Arts Festival staged in Manchester, Tenn. (TV14, 2:00) **AXSTV June 12** 9a; **21** 3p; **22** 9a

The Who: Tommy – Live at the Royal Albert Hall The Who perform their legendary rock opera Tommy on April 1, 2017 in London. (TV14, 1:40) **AXSTV June 16** 9a

Willie Nelson The artist performs; songs include Trouble in Mind, and Pistol Packin' Mama. (TV14, 1:05) **AXSTV June 28** 1:40p

Yes: Live At The Apollo In 2016, Jon Anderson, Trevor Rabin and Rick Wakeman brought together their incredible talents and long experience of working in Yes to take to the road for a series of concerts celebrating Yes' musical legacy of the 70s, 80s and 90s. (2:20) **AXSTV June 11** 2p

NATURE

Clash of Tigers Two Bengal tigers are sisters and heirs to the throne of the world's most famous queen tiger. (TV14, 1:00) **NGWLD June 7** 12p

Russian Yeti An explorer investigates the mysterious deaths. (TVPG, 2:00) **APL-E June 7** 7p, 11p, **APL June 7** 10p; **8** 2a

Wild Botswana Botswana hosts one of Earth's great wildlife spectacles. (TVPG, 1:03) **NGWLD June 7** 6p, 9:02p

OUTDOOR

One Path: The Race to Save Mongolia's Giant Salmonids Join Fly Fisherman editor Ross Purnell as he travels by horse, camel, and raft though the land once ruled by Chinggis Khaan. His goal — gain friends and allies in the region who will stand up for and protect the trout. (1:00) **OUTD June 26** 11p; **27** 2p, 11p

PERFORMING ARTS

Metallica: Français Pour Une Nuit Metallica performs Blackened, Fade to Black, One and other top hits in a 2009 concert. (TV14, 2:45) **AXSTV June 8** 2p

REALITY

Amy & Dillon: Married One Year Amy and Dillon King celebrate their first anniversary in Mexico and finish up DIY home renovations. (TVPG, 1:00) **TLC June 24** 5a

Arts Across the Heartland Shining a light on places and people who are elevating and enriching lives through the power of art. (TV14, 1:00) **OVATN June 22** 1:30a

Extreme Time Cheaters Time cheaters go to extreme measures to shave seconds off their daily routines to save time. (TV14, 1:00) **TLC June 16** 11a

Man vs. Child: Chef Showdown: Bestie of Estie Child cooking prodigy Estie Kung shares humorous moments and favorite recipes. (TVPG, 1:00) **FYI June 18** 8p; **19** 12a, 1a; **20** 10a, 11a; **25** 8p; **26** 12a, 1a; **27** 10a, 11a

Quints by Surprise: The 5 Turn 5 Celebrating the quintuplets' fifth birthday. (TVPG, 1:00) **DLC June 12** 5a

600 Pound Mom: Race Against Time Dominique's addiction to food prevented her from losing enough pounds to have weight loss surgery. (TVPG, 1:00) **TLC June 17** 10a

RELIGIOUS

The Angelus From the Grotto of the Annunciation in Nazareth Recitation of the Angelus from the site of the Annunciation. (TVG, :20) **EWTN June 3** 1:40a; **10** 1:40a; **17** 1:40a; **24** 1:40a

Camp Meeting Ministry, live worship from recording artists. (TVG, 1:00) **WGNA June 2** 4a; **4** 4a; **6** 4a; **7** 4a; **9** 4a; **11** 4a; **13** 4a; **14** 4a; **16** 4a; **18** 4a; **20** 4a; **21** 4a; **23** 4a; **25** 4a; **27** 4a; **28** 4a; **30** 4a

The Case for Christ Evidence that Jesus of Nazareth is the Son of God. (TVG, 1:30) **TBN June 6** 10:30p; **13** 10:30p; **20** 10:30p; **27** 10:30p

Crux Bishop Donald Hying encourages viewers to live in the quiet of the moment to hear a God's plan. (TVPG, :15) **EWTN June 24** 6:15a, 10:15a, 4:45p, 10:15p

Evolution vs. God Ray Comfort presents a tactical and practical method of exposing the lies that have permeated our culture since the Darwinism revolution. (TVG, :30) **TBN June 6** 3:30a; **13** 3:30a; **20** 3:30a; **27** 3:30a

GLOBAL ROSARY RELAY FOR PRIESTS The annual event involving 60 shrines praying a particular mystery; EWTN's leg of the relay. (TVG, :30) **EWTN June 19** 6:30a

Global Rosary Relay for Priests Coverage of EWTN's portion of the Annual Global Rosary Relay for Priests. (TVG, :30) **EWTN June 19** 6:30p

Gospel Worship Experience Top recording artists lead a gospel worship experience. (TVG, :30) **TBN June 3** 7:30p; **10** 7:30p; **17** 7:30p; **24** 7:30p

Herods Temple An animated look at what the temple looked like when Jesus was alive. (:30) **TBN June 2** 1:30a; **9** 1:30a; **16** 1:30a; **23** 1:30a; **30** 1:30a

HOLY MASS FROM NAZARETH Live from the Shrine of the Annunciation in the Holy Land. (1:00) **EWTN June 1** 7a

Joel Osteen: Your Best Life Now One can break out of their current circumstance and experience their best life. (TVG, :30) **TBN June 1** 10p; **8** 10p; **15** 10p; **22** 10p; **29** 10p

Jonathan Cahn: The Book of Mysteries A mystery that joins together the Temple the Scapegoat; the geophysics of the Earth. (TVG, :30) **TBN June 5** 10p; **12** 10p; **19** 10p; **26** 10p

Jordan Rubin: Multi Collagen Protein Matt and Laurie Crouch with Tom Newman host. (TVG, :30) **TBN June 2** 1a; **6** 1a; **7** 11p; **9** 1a; **13** 1a; **14** 11p; **16** 1a; **20** 1a; **21** 11p; **23** 1a; **27** 1a; **28** 11p; **30** 1a

The Litany of Saint Joseph An inspirational litany asking for the prayers of Saint Joseph. (TVG, :12) **EWTN June 3** 4:48a; **10** 4:48a; **17** 4:48a; **24** 4:48a

The Litany of the Blessed Virgin Mary A beautiful prayer in honor of the Blessed Virgin Mary. (TVG, :10) **EWTN June 1** 4:50a, 12:48p; **8** 4:50a, 12:48p; **15** 4:50a, 12:48p; **22** 4:50a, 12:48p; **29** 4:50a

The Litany of the Divine Child Jesus The Franciscan Missionaries of the Eternal Word recite the litany of the Divine Child Jesus. (TVG, :12) **EWTN June 4** 12:48p; **11** 12:48p; **18** 12:48p; **25** 12:48p

The Litany of the Most Blessed Sacrament Franciscan Missionaries of the Eternal Word recite a litany in honor of the Most Blessed Sacrament. (TVG, :12) **EWTN June 2** 12:48p; **9** 12:48p; **16** 12:48p; **23** 12:48p; **30** 12:48p

The Litany of the Most Holy Name of Jesus An inspirational prayer invoking the Holy Name of Jesus. (TVG, :10) **EWTN June 2** 4:50a; **9** 4:50a; **16** 4:50a; **23** 4:50a; **30** 4:50a

The Litany of the Most Precious Blood of Jesus A beautiful prayer in honor of the Precious Blood of Jesus shed for salvation. **EWTN June 4** 4:51a; **11** 4:51a; **18** 4:51a; **25** 4:51a

The Litany of the Sacred Heart of Jesus The Franciscan Missionaries of the Eternal Word pray the Litany of the Sacred Heart. (TVG, :12) **EWTN June 5** 12:48p; **7** 6:20a, 10:20a, 5:20p, 10:20p; **12** 12:48p; **21** 6:20a, 10:20a, 5:20p, 10:20p; **26** 12:48p; **28** 6:20a, 10:20a, 5:20p, 10:20p

MARIAN PROCESSION FROM THE HOLY LAND A monthly Rosary Procession from Nazareth. (1:00) **EWTN June 6** 12p

No Greater Love Deacon Julio reflects on the events that shaped his calling to the priesthood. (TVG, :15) **EWTN June 19** 6:15a, 10:15a, 4:45p

ROSARY RELAY FROM THE GROTTO AT LOURDES Priests from the Grotto at Lourdes pray a mystery of the Rosary for their leg of the relay. (TVG, :30) **EWTN June 19** 4a, 12:30p

Saint Joan of Arc: Maid for God The life of the young peasant girl who extraordinarily was called to preserve the French throne. (TVG, 1:00) **EWTN June 2** 12a; **5** 5p

Saint Margaret Mary and the Sacred Heart The story of St. Margaret Mary and the mission Jesus gave her. (TVG, 1:00) **EWTN June 14** 12a; **16** 12a; **19** 5p

Saint Philip Neri St. Philip Neri catechized the poor and abandoned youth of Rome, and they helped him grow. (TV14, 1:30) **EWTN June 6** 5p; **7** 10:30p; **13** 5p; **14** 11p

Saints Among Us: Restoring the Order of the Sacraments Advocating for children to receive Confirmation before First Communion. (TVG, :30) **EWTN June 1** 2:30p, 11:30p

SOLEMNITY OF CORPUS CHRISTI MASS AND PROCESSION FROM ROME Pope Francis presides; from Rome. (TVG, 2:30) **EWTN June 14** 10a

SOLEMNITY OF THE FEAST OF SAINTS PETER AND PAUL Pope Francis celebrates from Rome. (TVG, 2:00) **EWTN June 29** 12:30a, 12p

Steven Scott: Greatest Words Ever Spoken Organizing Jesus' words in the New Testament. (TVG, :30) **TBN June 3** 1a; **10** 1a; **17** 1a; **24** 1a

Sunday Vespers With Benediction Franciscan Missionaries of the Eternal Word celebrate Vespers and Benediction of Blessed Sacrament. (TVG, :35) **EWTN June 1** 1a; **7** 3p; **8** 1a; **14** 3p; **21** 3p; **22** 1a; **28** 3p

When the Light Comes with Big Daddy Weave Focusing on the 2019 album When the Light Comes. (TVG, :30) **TBN June 3** 6:30p, 10:30p; **10** 6:30p, 10:30p; **17** 6:30p, 10:30p; **24** 6:30p, 10:30p

SCIENCE & TECH

Attenborough and the Giant Elephant Sir David Attenborough joins a team of scientists to unravel the story of Jumbo the elephant. (TVPG, 1:00) **BBCA June 20** 6a

Building Star Trek The influence that the original Star Trek series has had on the world. (TVPG, 2:00) **SMITH June 29** 3p

Drain the Titanic Digitally draining water from the sea around where the Titanic sank to better explore the wreck. (TVPG, 1:00) **NATGEO June 14** 7p; **21** 7p; **28** 7p

Leopard Queen Africa's most secretive big cat is examined through 17 years of footage. (TVG, 1:00) **NGWLD June 7** 3p

Yellowstone Supervolcano A supervolcano brewing beneath Yellowstone National Park could be the worst natural disaster. (TVPG, 1:00) **SMITH June 24** 4p

SPORTS

The Bitchin' RancHERO Dave and the team at Kindig It Design take a rusty 1964 Ranchero to an eye popping ride. (TVPG, 2:00) **MOTOR June 18** 6p, 9p

High Performance Road Trip 2019 Highlights of the latest products from the SEMA showcase at the Las Vegas Convention Center. (TVPG, 1:00) **MOTOR June 6** 10a

TRAVEL

Rick Steves' Tasty Europe Rick Steves explains how food helps define cultures across Europe. (TVG, :30) **KLVX June 5** 5p

WAR

B2: Stealth at War The B-2 Stealth Bomber in the U.S. Air Force arsenal. (TV14, 1:00) **SMITH June 30** 3p

WESTERN

Gunfight at the O.K. Corral A re-creation of what happened in the 30 seconds leading up to the mayhem at the O.K. Corral. (:30) **REELZ June 20** 6:30a

All Times Pacific. Not all networks are available in all areas.

Sports

Networks featured in this section are:

ABC
BET
CBS
CNBC
CW
ESPN
ESPN2
ESPNC ESPN Classic
ESPNU ESPN University
FOX
FS1 FOX Sports 1
FSNPT FSN Prime Ticket Las Vegas
FSNSD FOX Sports San Diego
FSW FSN West
FSW-SD FSN West - San Diego
GOLF Golf Channel
HBO
HBO2
IN1 iN DEMAND 1
ION
LIFE Lifetime
MLBNET MLB Network
MSNBC
MY MyNetworkTV
NBATV
NBC
NBCS NBC Sports Network
NBCS-BA NBCS-Bay Area
NBCS-CA NBCS-California
NBCSNW NBC Sports Northwest
NBCS-PLUS NBCS-Plus
NFLNET NFL Network
OUTD Outdoor Channel
PARMT Paramount Network
PRIME FSN Prime Ticket
RTNNW Root Sports Northwest
SEC SEC Network
SHO Showtime
SHO2 Showtime 2
SYFY
TBS
TELM Telemundo
TENNIS
TNT
TNTHD
UNIV Univision
USA
WGNA WGN America

BASEBALL

TUESDAY, JUNE 2
2:25a Korean Baseball Teams TBA (L) **ESPN2**

WEDNESDAY, JUNE 3
2:25a Korean Baseball Teams TBA (L) **ESPN2**

THURSDAY, JUNE 4
2:25a Korean Baseball Teams TBA (L) **ESPN2**

FRIDAY, JUNE 5
2:25a Korean Baseball Teams TBA (L) **ESPN2**

SATURDAY, JUNE 6
12:55a Korean Baseball Teams TBA (L) **ESPN**
9:55p Korean Baseball Teams TBA (L) **ESPN**

TUESDAY, JUNE 9
2:25a Korean Baseball Teams TBA (L) **ESPN2**

WEDNESDAY, JUNE 10
2:25a Korean Baseball Teams TBA (L) **ESPN2**

THURSDAY, JUNE 11
2:25a Korean Baseball Teams TBA (L) **ESPN2**

FRIDAY, JUNE 12
2:25a Korean Baseball Teams TBA (L) **ESPN2**

SATURDAY, JUNE 13
12:55a Korean Baseball Teams TBA (L) **ESPN**
9:55p Korean Baseball Teams TBA (L) **ESPN**

TUESDAY, JUNE 16
2:25a Korean Baseball Teams TBA (L) **ESPN2**

WEDNESDAY, JUNE 17
2:25a Korean Baseball Teams TBA (L) **ESPN2**

THURSDAY, JUNE 18
2:25a Korean Baseball Teams TBA (L) **ESPN2**

FRIDAY, JUNE 19
2:25a Korean Baseball Teams TBA (L) **ESPN2**

TUESDAY, JUNE 23
2:25a Korean Baseball Teams TBA (L) **ESPN2**

WEDNESDAY, JUNE 24
2:25a Korean Baseball Teams TBA (L) **ESPN2**

THURSDAY, JUNE 25
2:25a Korean Baseball Teams TBA (L) **ESPN2**

FRIDAY, JUNE 26
2:25a Korean Baseball Teams TBA (L) **ESPN2**

BOWLING

SATURDAY, JUNE 6
4p PBA Strike Derby (L) **FOX**

SATURDAY, JUNE 13
3p PBA Summer Clash **FOX**

GOLF

THURSDAY, JUNE 11
9a PGA Charles Schwab Challenge, First Round - Featured Groups (L) **GOLF**
1p PGA Charles Schwab Challenge, First Round (L) **GOLF**

FRIDAY, JUNE 12
1p PGA Charles Schwab Challenge, Second Round (L) **GOLF**

SATURDAY, JUNE 13
10a PGA Charles Schwab Challenge, Third Round (L) **GOLF**
12p PGA Charles Schwab Challenge, Third Round (L) **CBS**

SUNDAY, JUNE 14
10a PGA Charles Schwab Challenge, Final Round (L) **GOLF**
12p PGA Charles Schwab Challenge, Final Round (L) **CBS**

THURSDAY, JUNE 18
12p PGA RBC Heritage, First Round (L) **GOLF**

FRIDAY, JUNE 19
12p PGA RBC Heritage, Second Round (L) **GOLF**

SATURDAY, JUNE 20
10a PGA RBC Heritage, Third Round (L) **GOLF**
12p PGA RBC Heritage, Third Round (L) **CBS**

SUNDAY, JUNE 21
10a PGA RBC Heritage, Final Round (L) **GOLF**
12p PGA RBC Heritage, Final Round (L) **CBS**

THURSDAY, JUNE 25
12p PGA Travelers Championship, First Round (L) **GOLF**
3p PGA Utah Championship, First Round (L) **GOLF**

FRIDAY, JUNE 26
12p PGA Travelers Championship, Second Round (L) **GOLF**
3p PGA Utah Championship, Second Round (L) **GOLF**

SATURDAY, JUNE 27
10a PGA Travelers Championship, Third Round (L) **GOLF**
2020 KPMG Women's PGA Championship (L) **NBC**
12p PGA Travelers Championship, Third Round (L) **CBS**
3p PGA Utah Championship, Third Round (L) **GOLF**

SUNDAY, JUNE 28
10a PGA Travelers Championship, Final Round (L) **GOLF**
2020 KPMG Women's PGA Championship (L) **NBC**
12p PGA Travelers Championship, Final Round (L) **CBS**
3p PGA Utah Championship, Final Round (L) **GOLF**

HORSE EVENTS

THURSDAY, JUNE 4
12p America's Day at the Races (L) **FSNSD, FSNPT, PRIME**

FRIDAY, JUNE 5
12p America's Day at the Races (L) **FSNSD, FSNPT, PRIME**

SATURDAY, JUNE 6
12p America's Day at the Races (L) **FSNSD, FSNPT, FS1, PRIME**

SUNDAY, JUNE 7
11a America's Day at the Races (L) **FS1**
12p America's Day at the Races (L) **FSNSD, FSNPT, PRIME**

SATURDAY, JUNE 13
11:30a America's Day at the Races (L) **FS1**

SUNDAY, JUNE 14
11:30a America's Day at the Races (L) **FS1**

SATURDAY, JUNE 20
8:30a America's Day at the Races (L) **FS1**

SUNDAY, JUNE 21
11:30a America's Day at the Races (L) **FS1**

MOTOR SPORTS

TUESDAY, JUNE 2
5p Kicker Arenacross: Salt Lake City 1 **FSNSD**

SATURDAY, JUNE 6
10a NASCAR Gander RV & Outdoors Truck Series Vet Tix/Camping World 200 (L) **FS1**
1:30p NASCAR Xfinity Racing Series Echo-Park 250 (L) **FOX**
6:30p NASCAR Xfinity Racing Series Echo-Park 250 **FS1**

SUNDAY, JUNE 7
12p NASCAR Cup Series Folds of Honor QuikTrip 500 (L) **FOX**
7p NASCAR Cup Series Folds of Honor QuikTrip 500 **FS1**

TUESDAY, JUNE 9
5p Kicker Arenacross: Salt Lake City 2 **FSNSD**

WEDNESDAY, JUNE 10
4p NASCAR Cup Series Blue-Emu Maximum Pain Relief 500 (L) **FS1**

SATURDAY, JUNE 13
9:30a NASCAR Gander RV & Outdoors Truck Series NASCAR Gander RV & Outdoors Truck Series Race At Homestead (L) **FS1**
12:30p NASCAR Xfinity Racing Series NASCAR Xfinity Series Race at Homestead-1 (L) **FOX**

SUNDAY, JUNE 14
9a NASCAR Xfinity Racing Series NASCAR Xfinity Series Race at Homestead-2 (L) **FS1**
12:30p NASCAR Cup Series Dixie Vodka 400 (L) **FOX**
7p NASCAR Cup Series Dixie Vodka 400 **FS1**

SATURDAY, JUNE 20
11a ARCA Racing Series Talladega (L) **FS1**
2:30p NASCAR Xfinity Racing Series Money-Lion 300 (L) **FS1**

SUNDAY, JUNE 21
11a IndyCar REV Group Grand Prix at Road America (L) **NBC**
12p NASCAR Cup Series GEICO 500 (L) **FOX**
7p NASCAR Cup Series GEICO 500 **FS1**

MONDAY, JUNE 22
1a NASCAR Cup Series GEICO 500 **FS1**

SUNDAY, JUNE 28
1p Motul TT Assen (L) **NBC**

POKER

MONDAY, JUNE 1
4p World Poker Tour Seminole Hardrock Poker Showdown - Part 2 **FSNPT, PRIME**
4:30p World Poker Tour Seminole Hardrock Poker Showdown - Part 1 **FSW, FSW-SD**
5p Heartland Poker Tour (CC) **NBCS-BA**
5:30p World Poker Tour Seminole Hardrock Poker Showdown - Part 2 **FSW, FSW-SD**
6p World Poker Tour WPT Rockstar Energy Cash Game **CBSSN**
7p World Poker Tour WPT Rockstar Energy Cash Game **CBSSN**

Not all networks are available in all areas.

8p World Poker Tour WPT Rockstar Energy Cash Game **CBSSN**
9p World Poker Tour WPT Rockstar Energy Cash Game **CBSSN**
10p World Poker Tour WPT Rockstar Energy Cash Game **CBSSN**
11p World Poker Tour WPT Rockstar Energy Cash Game **CBSSN**
World Poker Tour Seminole Hardrock Poker Showdown - Part 2 **FSW, FSW-SD**

TUESDAY, JUNE 2
5p World Poker Tour **NBCS-BA**
11p World Poker Tour Seminole Hardrock Poker Showdown - Part 2 **FSW, FSW-SD**

WEDNESDAY, JUNE 3
5p World Poker Tour **NBCS-BA**
9p World Poker Tour **NBCS-BA**
11p World Poker Tour Seminole Hardrock Poker Showdown - Part 2 **FSW, FSW-SD**

THURSDAY, JUNE 4
5p Heartland Poker Tour (CC) **NBCS-BA**
11p World Poker Tour Seminole Hardrock Poker Showdown - Part 2 **FSW, FSW-SD**

FRIDAY, JUNE 5
11p World Poker Tour Seminole Hardrock Poker Showdown - Part 2 **FSW, FSW-SD**

SATURDAY, JUNE 6
11p World Poker Tour Seminole Hardrock Poker Showdown - Part 2 **FSW, FSW-SD**

SUNDAY, JUNE 7
7p World Poker Tour **NBCS-BA**
World Poker Tour Seminole Hardrock Poker Showdown - Part 2 **FSW, FSW-SD**
8p World Poker Tour **NBCS-BA**
World Poker Tour Seminole Hardrock Poker Showdown - Part 3 **FSW, FSW-SD**
10p World Poker Tour Seminole Hardrock Poker Showdown - Part 2 **FSW, FSW-SD**
11p World Poker Tour Seminole Hardrock Poker Showdown - Part 3 **FSW, FSW-SD**

MONDAY, JUNE 8
5p Heartland Poker Tour (CC) **NBCS-BA**
World Poker Tour Seminole Hardrock Poker Showdown - Part 3 **FSW, FSW-SD**
11p World Poker Tour Seminole Hardrock Poker Showdown - Part 3 **FSW, FSW-SD**

TUESDAY, JUNE 9
5p World Poker Tour **NBCS-BA**
11p World Poker Tour Seminole Hardrock Poker Showdown - Part 3 **FSW, FSW-SD**

WEDNESDAY, JUNE 10
5p World Poker Tour **NBCS-BA**
9p World Poker Tour **NBCS-BA**
11p World Poker Tour Seminole Hardrock Poker Showdown - Part 3 **FSW, FSW-SD**

THURSDAY, JUNE 11
5p Heartland Poker Tour (CC) **NBCS-BA**
11p World Poker Tour Seminole Hardrock Poker Showdown - Part 3 **FSW, FSW-SD**

FRIDAY, JUNE 12
7p World Poker Tour WPT World Championship - Part 1 (CC) **FS1**
8p World Poker Tour WPT World Championship - Part 2 (CC) **FS1**
9p World Poker Tour WPT World Championship - Part 3 (CC) **FS1**

SUNDAY, JUNE 14
7p World Poker Tour **NBCS-BA**
8p World Poker Tour **NBCS-BA**
11p World Poker Tour Seminole Hardrock Poker Showdown - Part 4 **FSW, FSW-SD**

MONDAY, JUNE 15
5p Heartland Poker Tour (CC) **NBCS-BA**
World Poker Tour Seminole Hardrock Poker Showdown - Part 4 **FSW, FSW-SD**
11p World Poker Tour Seminole Hardrock Poker Showdown - Part 4 **FSW, FSW-SD**

TUESDAY, JUNE 16
5p World Poker Tour **NBCS-BA**
11p World Poker Tour Seminole Hardrock Poker Showdown - Part 4 **FSW, FSW-SD**

WEDNESDAY, JUNE 17
5p World Poker Tour **NBCS-BA**
9p World Poker Tour **NBCS-BA**
11p World Poker Tour Seminole Hardrock Poker Showdown - Part 4 **FSW, FSW-SD**

THURSDAY, JUNE 18
4p World Poker Tour Seminole Hardrock Poker Showdown - Part 4 **FSNPT, PRIME**
5p Heartland Poker Tour (CC) **NBCS-BA**
11p World Poker Tour Seminole Hardrock Poker Showdown - Part 4 **FSW, FSW-SD**

FRIDAY, JUNE 19
7p World Poker Tour WPT World Championship - Part 1 (CC) **FS1**
8p World Poker Tour WPT World Championship - Part 2 (CC) **FS1**
9p World Poker Tour WPT World Championship - Part 3 (CC) **FS1**

SUNDAY, JUNE 21
7p World Poker Tour **NBCS-BA**
8p World Poker Tour **NBCS-BA**
11p World Poker Tour WPT Choctaw - Part 1 **FSW, FSW-SD**

MONDAY, JUNE 22
5p Heartland Poker Tour (CC) **NBCS-BA**
World Poker Tour WPT Choctaw - Part 1 **FSW, FSW-SD**
11p World Poker Tour WPT Choctaw - Part 1 **FSW, FSW-SD**

TUESDAY, JUNE 23
5p World Poker Tour **NBCS-BA**
11p World Poker Tour WPT Choctaw - Part 1 **FSW, FSW-SD**

WEDNESDAY, JUNE 24
5p World Poker Tour **NBCS-BA**
9p World Poker Tour **NBCS-BA**
11p World Poker Tour WPT Choctaw - Part 1 **FSW, FSW-SD**

THURSDAY, JUNE 25
4p World Poker Tour WPT Choctaw - Part 1 **FSNPT, PRIME**
5p Heartland Poker Tour (CC) **NBCS-BA**
11p World Poker Tour WPT Choctaw - Part 1 **FSW, FSW-SD**

SUNDAY, JUNE 28
7p World Poker Tour **NBCS-BA**
8p World Poker Tour **NBCS-BA**
11p World Poker Tour WPT Choctaw - Part 2 **FSW, FSW-SD**

MONDAY, JUNE 29
5p Heartland Poker Tour (CC) **NBCS-BA**
World Poker Tour WPT Choctaw - Part 2 **FSW, FSW-SD**
11p World Poker Tour WPT Choctaw - Part 2 **FSW, FSW-SD**

TUESDAY, JUNE 30
5p World Poker Tour **NBCS-BA**
11p World Poker Tour WPT Choctaw - Part 2 **FSW, FSW-SD**

RODEO EVENTS

FRIDAY, JUNE 5
6p PBR Bull Riding Monster Energy Team Challenge (L) **CBSSN**

SATURDAY, JUNE 6
6p PBR Bull Riding Monster Energy Team Challenge (L) **CBSSN**

SUNDAY, JUNE 7
7:30a PBR Bull Riding Monster Energy Team Challenge (L) **CBSSN**
6p PBR Bull Riding Monster Energy Team Challenge (L) **CBSSN**

SOCCER

MONDAY, JUNE 1
10a Bundesliga Soccer SC Paderborn 07 vs Borussia Dortmund **RTNW**

SATURDAY, JUNE 6
6:30a Bundesliga Soccer Teams TBA (L) **FS1**

SUNDAY, JUNE 7
6:30a Bundesliga Soccer Teams TBA (L) **FS1**
9a Bundesliga Soccer Teams TBA (L) **FS1**

SATURDAY, JUNE 13
6:30a Bundesliga Soccer Teams TBA (L) **FS1**

SUNDAY, JUNE 14
6:30a Bundesliga Soccer Teams TBA (L) **FS1**

SATURDAY, JUNE 20
6:30a Bundesliga Soccer Teams TBA (L) **FS1**

TENNIS

TUESDAY, JUNE 2
3p Invesco Series: RPIA Championship **FSNSD**

TUESDAY, JUNE 9
3p Invesco Series: SoCal Honda Dealers Helpful Cup **FSNSD**

TRACK

SUNDAY, JUNE 7
1p Prefontaine Classic (L) **NBC**

WRESTLING

MONDAY, JUNE 1
8p WWE Monday Night RAW **USA**

WEDNESDAY, JUNE 3
8p All Elite Wrestling: Dynamite **TNT**
WWE NXT **USA**

FRIDAY, JUNE 5
8p WWE Friday Night SmackDown **FOX**

SATURDAY, JUNE 6
10:30p WWE Friday Night SmackDown **FS1**

MONDAY, JUNE 8
8p WWE Monday Night RAW **USA**

TUESDAY, JUNE 9
4p WWE Evolution **FS1**

WEDNESDAY, JUNE 10
8p All Elite Wrestling: Dynamite **TNT**
WWE NXT **USA**

FRIDAY, JUNE 12
8p WWE Friday Night SmackDown **FOX**

SATURDAY, JUNE 13
8:30p WWE Friday Night SmackDown **FS1**

MONDAY, JUNE 15
8p WWE Monday Night RAW **USA**

WEDNESDAY, JUNE 17
8p All Elite Wrestling: Dynamite **TNT**
WWE NXT **USA**

FRIDAY, JUNE 19
8p WWE Friday Night SmackDown **FOX**

SATURDAY, JUNE 20
8p WWE Friday Night SmackDown **FS1**

MONDAY, JUNE 22
8p WWE Monday Night RAW **USA**

TUESDAY, JUNE 23
8p WWE Backstage (L) **FS1**

WEDNESDAY, JUNE 24
8p All Elite Wrestling: Dynamite **TNT**
WWE NXT **USA**

FRIDAY, JUNE 26
8p WWE Friday Night SmackDown **FOX**

MONDAY, JUNE 29
8p WWE Monday Night RAW **USA**

TUESDAY, JUNE 30
8p WWE Backstage (L) **FS1**

Series

Please Note:
Broadcast network air times may vary in some areas.

How To Use The Series Section

Ever discover that you know the title but you don't have a clue what network the show airs on? Or looking to program your DVR to capture first-run series, yet you need the day of the week to do it faster? This section is arranged to make finding what you want to watch or record fast and simple. Program info is arranged alphabetically and is listed in the following genres: Animated, Comedy, Drama, Family, Game Shows, Lifestyle, News and Reality.

ANIMATED

The Amazing World of Gumball
CTOON Sun-Sat 6a, 6:15a, 1p, 1:15p, 1:30p, 1:45p; Mon-Sat 6:30a, 6:45a, 7a, 7:15a, 7:30a, 7:45a, 2p, 2:15p, 2:30p, 2:45p, 7p, 7:15p, 7:30p, 7:45p; Sun, Sat 6p, 6:15p, 6:30p, 6:45p; Sun 12p, 12:15p, 12:30p, 12:45p, 4:30p, 4:45p, 5p, 5:15p, 5:30p, 5:45p

American Dad TBS Mon 10p **(N)**; Tue-Fri 4p, 4:30p, 5p, 5:30p; Mon 1p, 1:30p, 2p, 2:30p, 10:30p
CTOON Sun-Sat 9p; Sun-Fri 8:30p; Mon-Fri 8p; Sun, Sat 9:30p; Mon 1:30a, 5:30a

Amphibia DISN Mon-Fri 11:30a; Sun, Sat 7:20a, 7:40a; Wed, Sat 11:20p; Sat 8:25p, 9:40p

Apple & Onion
CTOON Mon-Fri 8a, 8:15a, 8:30a, 8:45a

Aqua Teen Hunger Force
CTOON Tue-Fri 12:30a, 5a

Aqua Unit Patrol Squad 1
CTOON Sun 5a, 5:15a

Archer FXX Mon, Fri, Sat 1:30a; Wed, Fri 12a, 12:30a; Fri, Sat 1a

Arthur PBS Mon-Fri 6:30a, 5:30p; Sun, Sat 11:30a

Bakugan: Armored Alliance
CTOON Sun 6:30a

Ben 10 CTOON Sun 8a, 8:15a

Big City Greens
DISN Sun-Sat 5:30a; Mon-Fri 12p, 3:40p, 4:05p, 4:35p; Sun, Sat 6:40a, 7a, 8:30a, 9a; Mon, Tue 11a; Wed, Sat 10:55p; Mon 9:15p; Wed 7:35p; Sat 7p, 7:30p, 8p, 10:05p, 10:30p

Black Clover
CTOON Sun 1:30a

Bless the Harts
FOX Sun 8:30p

Bob's Burgers
CTOON Mon-Fri 10:30p; Mon-Thu, Sat 10p; Tue-Sat 3a; Tue-Fri 2:30a; Sun 5:30a
FOX Sun 9p
FXX Tue, Fri 11p, 11:30p; Sun 10p, 10:30p
TBS Mon 3p, 3:30p, 4p, 4:30p, 5p

The Boondocks
CTOON Tue-Fri 1a; Sun 4a

Brad Neely's Harg Nallin' Sclopio Peepio
CTOON Tue-Fri 4a

Cake FXX Thu 10p **(N)**; Sun 12a; Thu 10:30p, 11p, 11:30p

The Cat in the Hat Knows a Lot About That!
PBS Mon-Fri 12:30p

China, IL CTOON Tue-Fri 4:15a

The Cleveland Show
COM Tue, Thu 9:30a, 10a, 10:30a, 11:15a, 12p, 12:30p, 1p, 1:30p; Tue 2p, 2:30p, 3p, 3:30p

Clifford the Big Red Dog
PBS Fri 10:30a

Craig of the Creek
CTOON Mon-Fri 10a, 10:15a, 10:30a, 10:45a, 3p, 3:15p, 3:30p, 3:45p; Sat 9a, 9:15a, 5p, 5:15p, 5:30p, 5:45p

Curious George
PBS Mon-Fri 7a

Cyberchase PBS Sun, Sat 12:30p

Daniel Tiger's Neighborhood
PBS Mon-Fri 10a; Mon-Thu 10:30a; Sun, Sat 7:30a

DC Super Hero Girls
CTOON Sun 4p, 4:15p

Dinosaur Train
PBS Mon 12p **(N)**; Mon-Fri 12p; Sun, Sat 6:30a

Dragon Ball Z Kai
CTOON Sat 8p, 8:30p

Dream Corp LLC
CTOON Sat 1a, 1:15a

Family Guy CTOON Mon-Sat 2a, 11p, 11:30p; Tue-Sat 1:30a; Sun 10p, 10:30p; Mon 2:30a; Sat 5a
FOX Sun 9:30p
FREEFM Fri 8p, 8:30p, 9p, 9:30p, 10p, 10:30p
FXX Sun, Thu 8p, 8:30p; Tue, Thu 9p, 9:30p; Thu, Sat 12a, 12:30a; Sun 5p, 5:30p, 6p, 6:30p, 7p, 7:30p; Tue 10p, 10:30p
TBS Mon-Fri 6:30p; Mon-Thu 6p; Mon 5:30p, 7p, 7:30p, 8p, 8:30p, 9p, 9:30p

Final Space
CTOON Sun 8p

Futurama COM Mon-Fri 7a, 7:30a, 8a, 8:30a
SYFY Sun, Mon, Wed 12a, 1a, 1:30a; Mon, Wed 12:30a; Sat 8a, 8:30a, 9a, 9:30a, 10a, 10:30a, 11a

JJ Villard's Fairy Tales
CTOON Mon 12:15a **(N)**; Mon 12:15a, 4:15a

JoJo's Bizarre Adventure: Golden Wind
CTOON Sun 2a

Let's Go Luna!
PBS Sun-Sat 9:30a; Mon-Fri 2:30p

Mao Mao: Heroes of Pure Heart
CTOON Sun 11a, 11:15a, 11:30a, 11:45a, 7p, 7:15p, 7:30p, 7:45p

Mickey Mouse
DISN Mon-Fri 9:55a

Mickey Mouse Mixed-Up Adventures
DISN Fri 9a **(N)**; Mon-Fri 6a, 6:30a

Mira, Royal Detective
DISN Fri 9a **(N)**; Mon-Thu 8:30a

Mob Psycho 100
CTOON Sun 1a

Molly of Denali
PBS Tue 8:30a **(N)**; Sun-Sat 8:30a; Mon-Fri 4p

Muppet Babies
DISN Fri 8:30a **(N)**

My Hero Academia
CTOON Tue-Sat 5:30a; Sun 12a

Naruto: Shippuden
CTOON Sun 2:30a

Nature Cat PBS Mon-Fri 3p; Sun, Sat 10a

The Owl House
DISN Sun, Sat 8a; Wed, Sat 9:15p, 11:45p; Sat 8:50p

Paranoia Agent
CTOON Sun 12:30a

Peg & Cat PBS Mon-Fri 6:30p

Pinkalicious & Peterrific
PBS Wed 11:30a **(N)**; Mon-Fri 11:30a, 1:30p; Sun, Sat 8a

Power Players
CTOON Sun 7:30a, 7:45a

Puppy Dog Pals
DISN Fri 9:30a **(N)**; Mon-Fri 7a, 7:30a, 8a

Ready Jet Go!
PBS Mon-Fri 6a

Rick and Morty
CTOON Mon-Fri 3:30a, 9:30p; Sun 11p, 11:30p; Mon 3a; Fri 10p; Sat 2:30a, 4:30a, 10:30p

Robot Chicken
CTOON Tue-Fri 12a, 12:15a, 4:30a, 4:45a

The Shivering Truth
CTOON Mon 12a **(N) (Season Premiere 6/1)**; Sun 3:30a, 3:45a; Mon 12a, 4a

The Simpsons FOX Sun 8p
FREEFM Mon, Wed, Fri 4p, 4:30p; Fri 5p
FXX Mon, Tue, Thu, Fri 6p, 6:30p, 7p, 7:30p; Sun, Mon, Fri 9p, 9:30p; Mon, Tue, Fri 8p, 8:30p; Mon, Fri 10p, 10:30p; Sun 12p, 12:30p, 1p, 1:30p, 2p, 2:30p, 3p, 3:30p, 4p, 4:30p; Mon 11p, 11:30p; Thu 5p, 5:30p

South Park COM Sun-Sat 3a, 3:30a; Sun-Fri 2a, 2:30a; Mon-Sat 12a, 12:30a; Sun-Wed, Sat 4a, 4:30a; Sun, Tue, Wed, Fri 11:30p; Sun, Mon, Sat 1a; Mon, Wed, Fri 9:30a, 10a, 10:30a, 11:15a, 12p, 12:30p, 1p, 1:30p, 2p, 2:30p, 3p, 3:30p, 4p, 4:30p; Sun, Mon 1:30a; Wed, Fri 5p, 5:45p, 6:30p; Wed 7:30p, 8p, 8:30p, 9p, 9:30p, 10p, 10:30p; Fri 9a, 7p, 11p

Splash and Bubbles
PBS Mon-Fri 6p

Squidbillies
CTOON Tue-Fri 12:45a, 5:15a

T.O.T.S. DISN Fri 9a **(N)**; Mon-Fri 9:30a; Mon-Thu 9a

Teen Titans Go!
CTOON Sun-Fri 9a, 9:15a, 9:30a, 9:45a; Mon-Fri 5p, 5:15p, 5:30p, 5:45p, 6p, 6:15p, 6:30p, 6:45p; Sun, Sat 8:30a, 8:45a; Sun 10a, 10:15a, 10:30a, 10:45a, 2p, 2:15p, 2:30p, 2:45p, 3p, 3:15p, 3:30p, 3:45p; Sat 8a, 8:15a, 11a, 11:15a, 11:30a, 11:45a, 12p, 12:15p, 12:30p, 12:45p, 4p, 4:15p, 4:30p, 4:45p

ThunderCats Roar
CTOON Sat 10:30a, 10:45a

Total DramaRama
CTOON Mon-Fri 11a, 11:15a, 11:30a, 11:45a, 4p, 4:15p, 4:30p, 4:45p; Sat 10a, 10:15a, 3p, 3:15p, 3:30p, 3:45p

Transformers: Bumblebee: Cyberverse Adventures
CTOON Sun 7a, 7:15a

TZGZ Shorts SYFY Sun 12:30a

The Venture Bros.
CTOON Sun 4:30a

Victor and Valentino
CTOON Mon-Fri 12p, 12:15p, 12:30p, 12:45p; Sat 9:30a, 9:45a

Wild Kratts PBS Mon-Fri 7:30a, 3:30p; Sun, Sat 10:30a

Xavier Riddle and the Secret Museum
PBS Sun-Sat 9a; Mon-Fri 4:30p

COMEDY

Alice ANTENNA Mon-Fri 5p, 5:30p; Sun 11p, 11:30p

America's Funniest Home Videos
ABC Sun 7p

American Dad TBS Mon 10p **(N)**; Tue-Fri 4p, 4:30p, 5p, 5:30p; Mon 1p, 1:30p, 2p, 2:30p, 10:30p
CTOON Sun-Sat 9p; Sun-Fri 8:30p; Mon-Fri 8p; Sun, Sat 9:30p; Mon 1:30a, 5:30a

The Andy Griffith Show
SUND Wed-Sat 7a, 7:30a, 8a; Wed, Fri, Sat 8:30a; Thu-Sat 6a, 6:30a; Wed, Sat 9a, 9:30a, 10a; Thu, Fri 5:30a; Sat 10:30a
TVLAND Mon-Fri 9a, 9:30a, 10a, 10:30a, 4p, 4:30p, 5p, 5:30p, 6p, 6:30p, 7p, 7:30p

Aqua Teen Hunger Force
CTOON Tue-Fri 12:30a, 5a

Aqua Unit Patrol Squad 1
CTOON Sun 5a, 5:15a

Archer FXX Mon, Fri, Sat 1:30a; Wed, Fri 12a, 12:30a; Fri, Sat 1a

Archie Bunker's Place
ANTENNA Mon-Fri 4p, 4:30p; Sun 6a, 6:30a

At Home With Amy Sedaris
TRU Wed 10p **(N)**; Sun 4p

Baby Daddy
FREEFM Thu, Fri 7a, 7:30a, 8a, 8:30a, 9a

Ballmastrz 9009
CTOON Sun 3a, 3:15a; Mon 12:30a, 12:45a; Sat 12a, 12:15a, 3:30a, 3:45a

Barney Miller
ANTENNA Mon-Fri 3p, 3:30p; Mon 1a, 1:30a

Baskets FX Sun 4a

Becker ANTENNA Sun-Fri 10p, 10:30p

Beef House CTOON Mon 1:15a, 4:45a

Benson ANTENNA Sun 2p, 2:30p

Betty HBO Fri 11p **(N) (Season Finale 6/5)**

Bewitched
ANTENNA Mon-Fri 11a, 11:30a; Sat 3a, 3:30a, 7p, 7:30p

The Big Bang Theory
TBS Sun, Tue-Thu, Sat 9p, 9:30p; Sun, Tue-Thu 8p, 8:30p; Tue-Thu 7p, 7:30p; Wed, Thu, Sat 10p; Sat 10:30p

Black Monday
SHO Sun 8p **(N)**; Sun 8:30p

black-ish ABC Tue 9:30p
BET Fri 12p, 12:30p, 1p, 1:30p, 2p, 2:30p, 3p, 3:30p, 4p, 4:30p
FXX Mon, Fri 9:30a, 10a; Fri 10:30a

Bless the Harts
FOX Sun 8:30p

Bless This Mess
ABC Tue 8:30p

Bob Hearts Abishola
CBS Mon 8:30p

Bob's Burgers
CTOON Mon-Fri 10:30p; Mon-Thu, Sat 10p; Tue-Sat 3a; Tue-Fri 2:30a; Sun 5:30a
FOX Sun 9p
FXX Tue, Fri 11p, 11:30p; Sun 10p, 10:30p
TBS Mon 3p, 3:30p, 4p, 4:30p, 5p

The Boondocks
CTOON Tue-Fri 1a; Sun 4a

Brad Neely's Harg Nallin' Sclopio Peepio
CTOON Tue-Fri 4a

Broke CBS Thu 9:30p **(N)**

All Times Pacific. Not all networks are available in all areas.

Brooklyn Nine-Nine
TBS Tue 1a, 1:30a, 2a, 2:30a, 3a
The Burns and Allen Show
ANTENNA Mon-Fri 5a, 5:30a; Sat 10p, 10:30p
Cake FXX Thu 10p **(N)**; Sun 12a; Thu 10:30p, 11p, 11:30p
Californication
SHO Thu 10:30p
The Carbonaro Effect
TRU Tue, Wed, Fri 4p, 4:30p; Tue, Fri 5p, 5:30p
Castle TNT Fri 2a
China, IL CTOON Tue-Fri 4:15a
Chrisley Knows Best
E! Tue 2p, 2:30p, 3p, 3:30p, 4p, 4:30p, 5p, 5:30p, 6p, 6:30p, 7p, 7:30p, 8p, 8:30p, 9p, 9:30p, 10p, 10:30p, 11p, 11:30p
USA Sat 2a, 2:30a
The Cleveland Show
COM Tue, Thu 9:30a, 10a, 10:30a, 11:15a, 12p, 12:30p, 1p, 1:30p; Tue 2p, 2:30p, 3p, 3:30p
Coach ANTENNA Mon-Fri 8p, 8:30p; Sun 7p, 7:30p
Comedy Knockout
TRU Sun 2a, 2:30a, 3a, 3:30a
Conan TBS Thu 11p **(N)**; Tue-Fri 12:30a
The Conners ABC Tue 8p
Crank Yankers
COM Wed 10:30p **(N)**
The Daily Show With Trevor Noah
COM Thu 11p **(N)**; Mon-Thu 9a, 7p; Tue-Fri 1:15a
Dennis the Menace
ANTENNA Mon-Fri 7a, 7:30a; Sun 1a, 1:30a
Designing Women
ANTENNA Mon-Fri 11p, 11:30p; Sun 8p, 8:30p
Desus & Mero SHO Thu 11p **(N)**; Tue, Fri 12a; Mon 10:30p; Thu 10p
Diff'rent Strokes
ANTENNA Mon-Fri 1p, 1:30p; Sun, Sat 9a, 9:30a
Dream Corp LLC
CTOON Sat 1a, 1:15a
Emogenius
GMSHW Sun, Mon 3a
Everybody Loves Raymond
TBS Sun-Sat 6:30a, 7a, 7:30a; Mon, Sat 8a; Mon 8:30a
TVLAND Sun-Fri 8p, 8:30p, 9p, 9:30p; Sun 5p, 5:30p, 6p, 6:30p, 7p, 7:30p
The Facts of Life
ANTENNA Mon-Fri 12p, 12:30p; Sun, Sat 10a, 10:30a
Family Guy CTOON Mon-Sat 2a, 11p, 11:30p; Tue-Sat 1:30a; Sun 10p, 10:30p; Mon 2:30a; Sat 5a
FOX Sun 9:30p
FREEFM Fri 8p, 8:30p, 9p, 9:30p, 10p, 10:30p
FXX Sun, Thu 8p, 8:30p; Tue, Thu 9p, 9:30p; Thu, Sat 12a, 12:30a; Sun 5p, 5:30p, 6p, 6:30p, 7p, 7:30p; Tue 10p, 10:30p
TBS Mon-Fri 6:30p; Mon-Thu 6p; Mon 5:30p, 7p, 7:30p, 8p, 8:30p, 9p, 9:30p
Family Matters
TBS Mon-Fri 5:30a, 6a; Tue-Fri 5a
Father Knows Best
ANTENNA Mon-Fri 6a, 6:30a
Final Space
CTOON Sun 8p
Frasier HALL Mon-Sat 1a, 1:30a, 2a, 2:30a, 3a, 3:30a, 4a, 4:30a
The Fresh Prince of Bel-Air
BET Mon-Fri 7a, 7:30a; Tue-Sat 3a, 3:30a; Sun, Sat 10a, 10:30a; Sun 11a, 11:30a; Sat 8a, 8:30a, 9a, 9:30a
VH1 Mon-Fri 8a, 8:30a, 9a, 9:30a, 10a, 10:30a, 11a, 11:30a; Mon 2a, 2:30a, 3a, 3:30a
Friends TBS Mon-Fri 10a, 10:30a, 11a, 11:30a, 12p, 12:30p; Tue-Fri 1p, 1:30p, 2p, 2:30p; Tue, Thu, Fri 3p, 3:30p; Mon 9a, 9:30a
Full Frontal With Samantha Bee
TBS Wed 10:30p **(N)**; Wed 11:30p; Sat 11p
Futurama COM Mon-Fri 7a, 7:30a, 8a, 8:30a
SYFY Sun, Mon, Wed 12a, 1a, 1:30a; Mon, Wed 12:30a; Sat 8a, 8:30a, 9a, 9:30a, 10a, 10:30a, 11a
Gabby Duran & the Unsittables
DISN Mon-Fri 12:30p; Tue-Fri 10:30p; Sun 5:45p
Gilmore Girls UP Mon-Fri 12p, 1p, 2p, 3p
Gimme a Break
ANTENNA Mon-Fri 2p, 2:30p; Sun, Sat 11a, 11:30a
The Goldbergs
TVLAND Mon-Sat 3a, 3:30a
The Golden Girls
CMT Mon-Fri 9a, 9:30a, 10a, 10:30a, 11a, 11:30a, 12p, 12:30p; Thu 8p, 8:30p, 9p, 9:30p, 10p, 10:30p
HALL Sun-Fri 10p, 10:30p, 11p, 11:30p; Mon-Sat 12a, 12:30a; Mon-Fri 7a, 7:30a, 8a, 8:30a, 9a, 9:30a
TVLAND Sun 6a, 6:30a, 7a, 7:30a, 8a, 8:30a, 9a, 9:30a, 10a, 10:30a, 11a, 11:30a, 12p, 12:30p, 1p, 1:30p, 2p, 2:30p, 3p, 3:30p, 4p, 4:30p
Gomer Pyle, U.S.M.C.
SUND Tue 4a, 4:30a, 5a, 5:30a, 6a, 6:30a, 7a, 7:30a, 8a, 8:30a
The Graham Norton Show
BBCA Fri 11p **(N)**
Growing Pains
ANTENNA Sun 5p, 5:30p
Hazel ANTENNA Mon-Fri 8a, 8:30a; Sat 5p, 5:30p
Hogan Family
ANTENNA Sun 4p, 4:30p
Hogan's Heroes
SUND Mon, Sat 11a, 11:30a; Mon 5a, 5:30a, 6a, 6:30a, 7a, 7:30a, 8a, 8:30a, 9a, 9:30a, 10a, 10:30a; Sat 12p, 12:30p, 1p, 1:30p, 2p
Home Improvement
UP Wed 6p, 6:30p, 7p, 7:30p, 8p, 8:30p
House of Lies
SHO Mon 10p
How I Met Your Mother
WGNA Thu 7p, 7:30p, 8p, 8:30p, 9p, 9:30p, 10p, 10:30p, 11p, 11:30p
I Dream of Jeannie
ANTENNA Mon-Fri 10a, 10:30a; Sat 2a, 2:30a, 6p, 6:30p
I Love Lucy HALL Mon-Fri 5a, 5:30a, 6a, 6:30a
Impractical Jokers
TRU Thu 10p **(N)**; Mon-Fri 9a, 9:30a, 10a, 10:30a; Sun-Tue, Thu 6p, 6:30p, 7p, 7:30p, 8p, 8:30p, 9p, 9:30p; Sun, Mon, Thu 5p, 5:30p; Sun, Mon 4:30p; Sun, Thu 3p; Mon, Thu 11a, 4p; Tue, Thu 10:30p; Wed, Fri 12a; Sun 3:30p; Tue 11p, 11:30p; Wed 12:30a; Thu 12p, 1p, 2p
TBS Sun, Sat 6a; Sun 5a, 5:30a; Wed 2a, 2:30a, 3a
Impractical Jokers: Inside Jokes
TRU Sun, Thu 12:30a; Fri, Sat 6p, 6:30p, 7p, 7:30p, 8p, 8:30p, 9p, 9:30p; Thu 12a, 1a, 1:30a; Sat 3:30p, 4p, 5:30p, 10:30p, 11:30p
Insecure HBO Sun 10p **(N)**; Sun 10:20p **(N)** **(Season Finale 6/14)**
It's a Living
ANTENNA Tue-Sat 1a, 1:30a
It's Always Sunny in Philadelphia
FXX Tue-Thu 1a, 1:30a; Thu, Fri 2a; Tue 12a, 12:30a; Thu 2:30a
The Jack Benny Program
ANTENNA Sat 11p, 11:30p
Jimmy Kimmel Live!
ABC Thu 11:35p **(N)**; Tue-Sat 12:36a; Fri 11:35p
JJ Villard's Fairy Tales
CTOON Mon 12:15a **(N)**; Mon 12:15a, 4:15a
Joe Pera Talks With You
CTOON Mon 5a, 5:15a; Sat 12:30a, 12:45a
The Joey Bishop Show
ANTENNA Mon-Fri 4a, 4:30a; Sun 12a, 12:30a
Johnny Carson
ANTENNA Mon-Fri 7p
Key & Peele COM Fri 8p, 8:30p, 9p, 9:30p
The King of Queens
CMT Mon-Fri 1p, 1:30p, 2p, 2:30p, 3p, 3:30p
LIFE Wed-Fri 8a, 8:30a, 9a, 9:30a, 10a, 10:30a, 11a, 11:30a, 12p, 12:30p, 1p, 1:30p, 2p, 2:30p, 3p, 3:30p, 4p, 4:30p, 5p, 5:30p, 6p, 6:30p; Thu, Fri 7p, 7:30p, 8p, 8:33p, 9:03p, 9:33p, 10:03p, 10:33p, 11:03p, 11:33p; Fri, Sat 12:01a, 12:34a, 1:04a, 1:34a, 2:04a, 2:34a, 3:04a, 3:34a
TVLAND Mon-Sat 1a, 1:30a, 2a, 2:30a; Mon-Fri 11p, 11:30p; Tue-Sat 12a, 12:30a
Last Man Standing
CMT Mon-Fri 4p, 4:30p, 5p, 5:30p, 6p, 6:30p, 7p, 7:30p
WGNA Sun, Mon, Fri 7p, 7:30p, 8p, 8:30p, 9p, 9:30p, 10p, 10:30p; Mon, Fri 11p, 11:30p; Sun 6p, 6:30p
The Last O.G. TBS Tue 10:30p **(N)**
Last Week Tonight With John Oliver
HBO Sun 11p **(N)**; Sun 11:05p **(N)**; Sun 11:20p **(N)**
The Late Late Show With James Corden
CBS Tue-Sat 12:37a
Late Night With Seth Meyers
NBC Tue-Sat 12:36a
The Late Show With Stephen Colbert
CBS Thu 11:35p **(N)**; Mon, Tue, Fri 11:35p
Laverne & Shirley
LOGO Wed 1a, 1:30a, 2a, 2:30a, 3a, 3:30a, 4a, 4:30a, 5a, 5:30a, 9a, 9:30a, 10a, 10:30a, 11a, 11:30a, 12p, 12:30p
A Little Late With Lilly Singh
NBC Tue-Sat 1:36a
Lotsa Luck
ANTENNA Sat 9:30p
Mama's Family
LOGO Mon, Tue 12a, 12:30a; Mon 1p, 1:30p, 2p, 2:30p, 3p, 3:30p, 4p, 4:30p, 5p, 5:30p, 6p, 6:30p, 7p, 7:30p, 8p, 8:30p, 9p, 9:30p, 10p, 10:30p, 11p, 11:30p
Man With a Plan
CBS Thu 8:31p **(N)**; Thu 9p **(N)**
Married … With Children
LOGO Sun, Wed 12a, 12:30a; Tue, Sat 8p, 8:30p, 9p, 9:30p, 10p, 10:30p, 11p, 11:30p; Sun 1a, 1:30a, 2a, 2:30a, 3a, 3:30a, 12p, 12:30p; Tue 1p, 1:30p, 2p, 2:30p, 3p, 3:30p, 4p, 4:30p, 5p, 5:30p, 6p, 6:30p, 7p, 7:30p
WGNA Mon-Sat 1a, 1:30a; Mon, Tue, Thu-Sat 12a, 12:30a; Sun, Wed 11p, 11:30p; Wed 7p, 7:30p, 8p, 8:30p, 9p, 9:30p, 10p, 10:30p
Martin BET Mon-Sat 1a, 1:30a, 2a, 2:30a; Mon-Fri 8a, 8:30a, 9a, 9:30a, 10a, 10:30a; Mon-Wed, Fri 12a, 12:30a; Sat 11a, 11:30a, 12p, 12:30p, 1p, 1:30p
VH1 Mon-Fri 6a, 6:30a, 7a, 7:30a; Mon 4a, 4:30a, 5a, 5:30a
Maude ANTENNA Sun 5a, 5:30a
McHale's Navy
ANTENNA Sat 4p, 4:30p
Melissa & Joey
FREEFM Mon-Wed 7a, 7:30a, 8a, 8:30a, 9a
The Middle
FREEFM Mon-Fri 2p, 2:30p, 3p, 3:30p; Mon-Thu 1:30p; Mon-Wed 1p
Mike & Molly FX Mon, Wed, Thu 9a; Mon, Thu 9:30a; Fri 10a; Sat 7a, 7:30a, 8a
The Misery Index
TBS Thu 10:30p **(N)**; Thu 11:30p
mixed-ish ABC Tue 9p
Modern Family
USA Sun, Mon, Fri 11p; Mon, Thu, Sat 12a, 12:30a, 1a, 1:30a; Sun, Fri 11:30p; Mon 11:31p; Tue 12:01a, 12:31a
Mom CMT Mon-Wed, Fri 8p, 8:30p, 9p, 9:30p, 10p, 10:30p; Wed 11p, 11:30p; Thu 12a, 12:30a
FXX Mon-Fri 7a, 7:30a, 8a; Mon, Wed-Fri 8:30a; Mon, Thu, Fri 9a
PARMT Tue-Fri 2p, 2:30p, 3p, 3:30p
Monk SUND Tue 1p, 2p, 3p, 4p, 5p, 6p, 7p, 8p, 9p, 10p, 11p; Wed 12a, 1a
Mork & Mindy
ANTENNA Mon-Fri 2a, 2:30a; Sat 4a, 4:30a
Murphy Brown
ANTENNA Tue-Sat 12a, 12:30a; Sun 9p, 9:30p
The Nanny LOGO Tue 1a, 1:30a, 2a, 2:30a, 3a, 3:30a, 4a, 4:30a, 5a, 5:30a
The Neighborhood
CBS Mon 8p
The New Adventures of Old Christine
LOGO Mon 1a, 1:30a
TVLAND Sun, Tue-Fri 4a, 4:30a, 5a, 5:30a; Sun 3a, 3:30a
New Girl TBS Fri 1a, 1:30a, 2a, 2:30a, 3a
NewsRadio
ANTENNA Mon-Fri 9p, 9:30p
Nick Cannon Presents: Wild 'n Out
VH1 Tue 8p **(N)**; Sun 7p, 7:30p; Mon 12a, 12:30a, 1a, 1:30a
The Office COM Mon, Tue, Thu 5p, 5:45p, 6:30p, 7:30p, 8p, 8:30p; Sun, Sat 8a, 8:30a, 9a, 10:30a, 11a, 11:30a, 12p, 12:30p, 1p; Mon, Tue 9p, 9:30p, 10p, 10:30p; Mon, Thu 11:30p; Tue, Thu 4p, 4:30p; Sun 9:45a; Sat 1:30p, 2p
The Parkers BET Mon-Sat 4a, 4:30a; Mon-Fri 11a, 11:30a; Tue-Sat 5a, 5:30a; Mon-Thu 12p, 12:30p; Sun, Mon 3a, 3:30a; Sun 2a, 2:30a
Parks and Recreation
COM Sun, Sat 7a, 7:30a
IFC Tue, Wed 12p, 12:30p, 1p, 1:30p, 2p, 2:30p, 3p, 3:30p, 4p, 4:30p, 5p, 5:30p, 6p, 6:30p, 7p, 7:30p, 8p, 8:30p, 9p, 9:30p
The Partridge Family
ANTENNA Mon-Fri 3a, 3:30a; Sat 3p, 3:30p
The Paul Lynde Show
ANTENNA Sat 9p
Real Time With Bill Maher
HBO Fri 10p **(N)**
Reba CMT Fri 3:30a

(N) = New episode. Programming listed 12 - 11:59pm. Programming subject to change without notice.

Series

UP
Mon-Fri 4p, 4:30p; Mon-Wed, Fri 5p, 5:30p; Mon, Tue 6p, 6:30p, 7p, 7:30p, 8p, 8:30p

Robot Chicken
CTOON Tue-Fri 12a, 12:15a, 4:30a, 4:45a

The Ropers
ANTENNA Mon-Fri 6:30p; Sun 2:30a

Roseanne TVLAND Mon, Sat 4a, 4:30a, 5a, 5:30a; Sat 6a, 6:30a, 7a, 7:30a, 8a, 8:30a, 9a, 9:30a, 10a, 10:30a, 11a, 11:30a, 12p, 12:30p, 1p, 1:30p, 2p, 2:30p, 3p, 3:30p, 4p, 4:30p

Sabrina, the Teenage Witch
ANTENNA Sat 5a, 5:30a

Saturday Night Live
NBC Sat 10p **(N)**; Sat 11:29p

Seinfeld TBS Tue-Fri 8a, 8:30a, 9a, 9:30a; Thu, Fri 12a

Sex and the City E! Tue-Fri 3a, 3:30a; Tue, Thu, Fri 4a; Wed-Fri 12:30a, 1a, 1:30a, 2a, 2:30a; Wed, Thu 12a; Mon 1p, 1:30p, 2p, 2:30p

Shameless SHO Thu 8p

Sherman's Showcase
AMC Fri 10p **(N)**

The Shivering Truth
CTOON Mon 12a **(N) (Season Premiere 6/1)**; Sun 3:30a, 3:45a; Mon 12a, 4a

Silver Spoons
ANTENNA Sun 3p, 3:30p

The Simpsons FOX Sun 8p
FREEFM Mon, Wed, Fri 4p, 4:30p; Fri 5p
FXX Mon, Tue, Thu, Fri 6p, 6:30p, 7p, 7:30p; Sun, Mon, Fri 9p, 9:30p; Mon, Tue, Fri 8p, 8:30p; Mon, Fri 10p, 10:30p; Sun 12p, 12:30p, 1p, 1:30p, 2p, 2:30p, 3p, 3:30p, 4p, 4:30p; Mon 11p, 11:30p; Thu 5p, 5:30p

Snap Decision
GMSHW Sun, Mon 3:30a

Soap ANTENNA Sun 3a, 3:30a, 4a, 4:30a

South Park COM Sun-Sat 3a, 3:30a; Sun-Fri 2a, 2:30a; Mon-Sat 12a, 12:30a; Sun-Wed, Sat 4a, 4:30a; Sun, Tue, Wed, Fri 11:30p; Sun, Mon, Sat 1a; Mon, Wed, Fri 9:30a, 10a, 10:30a, 11:15a, 12p, 12:30p, 1p, 1:30p, 2p, 2:30p, 3p, 3:30p, 4p, 4:30p; Sun, Mon 1:30a; Wed, Fri 5p, 5:45p, 6:30p; Wed 7:30p, 8p, 8:30p, 9p, 9:30p, 10p, 10:30p; Fri 9a, 7p, 11p

Squidbillies
CTOON Tue-Fri 12:45a, 5:15a

That '70s Show IFC Mon, Thu 12p, 12:30p, 1p, 1:30p, 2p, 2:30p, 10p, 10:30p, 11p, 11:30p; Tue, Wed 9a, 9:30a, 10a, 10:30a, 11a, 11:30a; Tue, Fri 12a

That Girl ANTENNA Mon-Fri 9a, 9:30a; Sat 8p, 8:30p

Three Busy Debras
CTOON Mon 1a, 4:30a

The Three Stooges
AMC Mon, Wed 5:45a; Tue 5:30a; Thu 9a
IFC Mon, Tue 3a; Tue 3:30a; Thu 2:45a

Three's a Crowd
ANTENNA Sun 2a

Three's Company
ANTENNA Mon-Fri 6p; Sun 8a, 8:30a; Mon 12a, 12:30a
LOGO Wed 8p, 8:30p, 9p, 9:30p, 10p, 10:30p, 11p, 11:30p; Fri 4p, 4:30p, 5p, 5:30p, 6p, 6:30p, 7p, 7:30p; Sat 8a, 8:30a, 9a, 9:30a, 10a, 10:30a, 11a, 11:30a

Tirdy Works TRU Tue 10p **(N)**; Sat 2a

To Tell the Truth
ABC Thu 10p **(N)**

The Tonight Show Starring Jimmy Fallon
NBC Mon-Fri 11:34p

truTV Top Funniest
TRU Mon-Fri 7:30a, 8a, 8:30a

Two and a Half Men
AMC Sat 10a, 10:30a, 11a, 11:30a, 12p, 12:30p, 1p, 1:30p, 2p
IFC Mon, Thu 3p, 3:30p, 4p, 4:30p, 5p, 5:30p, 6p, 6:30p, 7p, 7:30p, 8p, 8:30p, 9p, 9:30p
PARMT Tue-Fri 4p, 4:30p, 5p, 5:30p, 6p, 6:30p, 7p, 7:30p
TVLAND Sun-Sat 10p, 10:30p; Sun, Mon 12a, 12:30a; Sun, Sat 11p, 11:30p; Sun 1a, 1:30a, 2a, 2:30a; Sat 5p, 5:30p, 6p, 6:30p, 7p, 7:30p, 8p, 8:30p, 9p, 9:30p

2 Broke Girls TBS Sun, Tue-Fri 4a, 4:30a; Tue-Fri 3:30a; Thu 1a, 1:30a, 2a, 2:30a, 3a

227 ANTENNA Sun, Sat 1p, 1:30p

Tyler Perry's House of Payne
BET Sun 8a, 8:30a, 9a, 9:30a; Mon 1p, 1:30p, 2p, 2:30p; Sat 7a, 7:30a

Tyler Perry's Meet the Browns
BET Tue-Thu 1p, 1:30p, 2p, 2:30p; Mon 5a, 5:30a

TZGZ Shorts SYFY Sun 12:30a

The Venture Bros.
CTOON Sun 4:30a

Watch What Happens Live With Andy Cohen
BRAVO Tue 10:15p **(N)**; Tue 11p **(N)**; Thu 11:15p **(N)**; Sun 10p **(N)**

Webster ANTENNA Sun, Sat 12p, 12:30p

Welcome Back, Kotter
ANTENNA Sun 7a, 7:30a

What We Do in the Shadows
FX Wed 10p **(N) (Season Finale 6/10)**

What's Happening!!
ANTENNA Sat 2p, 2:30p

Whose Line Is It Anyway?
CW Mon 8p **(N)**; Mon 8p, 8:30p; Fri 9p, 9:30p

Will & Grace
LOGO Mon 6a, 6:30a, 7a, 7:30a, 8a, 8:30a, 9a, 9:30a, 10a, 10:30a, 11a, 11:30a, 12p, 12:30p

Wings ANTENNA Sun 6p, 6:30p

Young Sheldon
CBS Thu 8p

DRAMA

The Affair SHO Wed 8p

All Rise CBS Mon 9p

Almost Paradise
WGNA Mon 10p **(N) (Season Finale 6/1)**

American Greed
CNBC Fri 5p, 6p, 7p, 8p, 9p, 10p; Sat 1a, 2a

American Soul
BET Wed 10p **(N)**; Thu, Sat 12a

The Baker and the Beauty
ABC Mon 9p **(N) (Season Finale 6/1)**

Barkskins NATGEO Mon 9p **(N)**; Mon 10p **(N) (Season Finale 6/15)**

Beecham House on Masterpiece
PBS Sun 10p **(N) (Series Premiere 6/14)**; Mon 2a

Billions SHO Sun 9p **(N)**; Mon 12a; Tue 12:30a; Thu 9p

Blindspot NBC Thu 9p **(N)**

Blue Bloods CBS Fri 10p
WGNA Mon, Tue, Thu-Sat 6p; Mon, Tue, Thu, Fri 3p, 4p, 5p; Sun 12a; Sat 7p, 8p, 9p, 10p, 11p

The Bold Type
FREEFM Thu 10p **(N)**

Bonanza TVLAND Mon-Fri 11a

Bones TNT Thu, Fri 3p, 4p, 5p, 6p, 7p; Tue 2a, 3a, 4a, 5a

Borderforce USA
NATGEO Wed 8p, 9p, 11:03p

Borderforce USA: The Bridges
NATGEO Wed 6p, 7p

Bull CBS Mon 10p

Bulletproof CW Wed 9p **(N) (Season Premiere 6/10)**

Burden of Truth
CW Thu 8p **(N)**

The Case That Haunts Me
ID Wed 7p **(N) (Season Premiere 6/10)**; Wed 10p

Castle TNT Fri 2a

Charmed TNT Mon-Fri 6a, 7a, 8a, 9a; Mon 4a, 5a

The Chi SHO Sun 9p **(N) (Season Premiere 6/21)**; Sun 7p

Chicago Fire NBC Wed 9p

Chicago Med NBC Wed 8p

Chicago P.D. ION Sun, Thu 9p, 10p, 11p; Mon, Fri 12a, 1a; Thu 2p, 3p, 4p, 5p, 6p, 7p, 8p
NBC Wed 10p
OXYG Tue 6a, 7a, 8a, 9a, 10a, 11a, 12p, 1p, 2p, 3p, 4p, 5p, 6p, 7p, 8p, 9p, 10p, 11p; Wed 12a
USA Sun, Tue, Fri 3a; Mon, Fri, Sat 9a; Sun, Fri 4a, 5a; Mon, Fri 10a, 11a, 12p, 1p, 2p, 3p, 4p, 5p; Mon 6p, 7p; Thu 10p, 11p; Fri 12a, 2a

City on a Hill SHO Tue 9p

The Closer LIFE Mon, Tue 8a, 9a, 10a

Council of Dads
NBC Thu 8p **(N)**

Creepshow AMC Mon 10p **(N) (Season Finale 6/8)**

Criminal Minds
ION Mon, Tue 2p, 3p, 4p, 5p, 6p, 7p, 8p, 9p, 10p, 11p; Tue, Wed 12a, 1a
SUND Wed 3p, 4p, 5p, 6p, 7p, 8p, 9p, 10p, 11p; Thu 12a, 1a, 2a
WE Sun, Tue 12a; Mon, Sat 4p, 5p, 6p, 7p, 8p, 9p, 10p, 11p; Sat 10a, 11a, 12p, 1p, 2p, 3p

CSI: Crime Scene Investigation
OXYG Mon 7a
SYFY Fri 7:30a
USA Mon-Sat 6a

CSI: Miami WE Sun-Thu 1a, 2a, 3a; Mon 10a, 11a, 12p, 1p, 2p, 3p

Dateline USA Thu, Sat 4a, 5a

Dateline NBC NBC Fri 10p **(N)**; Sat 8p

Dateline: Secrets Uncovered
OXYG Fri 8p **(N)**; Wed, Fri 6p; Thu, Sat 12a; Wed 8p, 10p; Fri 6a, 8a, 10a, 12p, 2p, 4p

DC's Legends of Tomorrow
CW Tue 9p **(N) (Season Finale 6/2)**; Tue 9p

DC's Stargirl CW Tue 8p **(N)**; Sun 8p

Dexter SHO Mon 8p

Dirty John USA Tue 9:01p **(N) (Season Premiere 6/2)**; Sun 1a, 6a

Elementary WGNA Sun 9a, 10a, 11a, 12p, 1p, 2p, 3p, 4p, 5p

Evil Lives Here ID Thu 5p; Fri 12a

FBI CBS Tue 9p

FBI: Most Wanted
CBS Tue 10p

Final Space
CTOON Sun 8p

Futurama COM Mon-Fri 7a, 7:30a, 8a, 8:30a
SYFY Sun, Mon, Wed 12a, 1a, 1:30a; Mon, Wed 12:30a; Sat 8a, 8:30a, 9a, 9:30a, 10a, 10:30a, 11a

Good Witch HALL Sun 9p **(N)**

Grantchester on Masterpiece
PBS Sun 9p **(N) (Season Premiere 6/14)**; Mon 1a

Great Performances
PBS Fri 9p **(N)**

Greenleaf OWN-W Tue 9p **(N) (Season Premiere 6/23)**

Grey's Anatomy
LIFE Tue 11a, 12p, 1p, 2p, 3p, 4p, 5p, 6p, 7p

Gunsmoke TVLAND Mon-Fri 12p, 1p, 2p, 3p

Heartland UP Mon-Sat 4a; Mon-Wed 11p; Thu 5p

Hightown STARZ Sun 8p **(N)**; Sun, Tue, Sat 9p; Sun 7p, 10p

House E! Sat 12a, 1a, 2a, 3a, 4a, 5a, 6a, 7a, 8a, 9a, 10a, 11a, 12p, 1p, 2p

The 100 CW Wed 8p **(N)**

I Know This Much Is True
HBO Sun 9p **(N) (Series Finale 6/14)**

I May Destroy You
HBO Sun 10:30p **(N) (Series Premiere 6/7)**

If Loving You Is Wrong
OWN-W Tue 10p **(N)**; Tue 8p, 9p, 11p; Wed 12a, 1a, 2a, 3a

In the Dark CW Thu 9p **(N)**

In the Heat of the Night
WGNA Mon-Fri 11a, 12p, 1p, 2p; Wed 3p, 4p, 5p, 6p

JAG WGNA Mon-Fri 9a, 10a

Las Vegas E! Sun 12:30a, 1:30a, 2:30a, 3:30a, 4:30a, 5:30a, 6a, 6:30a, 7:30a, 8:30a, 9:30a, 10:30a, 11:30a

Law & Order ION Wed-Fri 9a, 10a, 11a, 12p, 1p; Wed 2p, 3p, 4p, 5p, 6p, 7p, 8p, 9p, 10p, 11p; Thu 12a, 1a
SUND Thu, Fri 1p, 2p, 3p, 4p, 5p, 6p, 7p, 8p, 9p, 10p, 11p; Fri, Sat 12a, 1a
WE Sun, Tue, Wed 3p, 4p, 5p, 6p, 7p, 8p, 9p, 10p, 11p; Mon, Wed, Thu 12a; Sun 12p, 1p, 2p

Law & Order: Criminal Intent
ION Mon, Tue 9a, 10a, 11a, 12p, 1p
OXYG Tue 3a, 4a, 5a
WE Sun, Tue-Fri 10a, 11a; Tue-Fri 12p, 1p, 2p; Thu, Fri 3p, 4p, 5p, 6p

Law & Order: Special Victims Unit
ION Sun 12a, 1a; Sat 9a, 10a, 11a, 12p, 1p, 2p, 3p, 4p, 5p, 6p, 7p, 8p, 9p, 10p, 11p
NBC Thu 10p
USA Sun, Tue, Thu 9a, 10a, 11a, 12p, 1p, 2p, 3p, 4p, 5p, 6p, 7p, 8p, 9p; Mon, Thu 2a, 3a; Sun 10p; Mon 4a, 5a; Wed 10:05p, 11p

Line of Duty AMC Sat 11p

The Listener ION Sun-Sat 2a; Mon-Thu 7a, 8a

Little House on the Prairie
UP Sun-Sat 6a, 7a, 8a, 9a, 10a, 11a; Mon-Sat 5a

MacGyver CBS Fri 8p

Magnum P.I. CBS Fri 9p

Mark of a Killer
OXYG Sat 7p **(N)**; Sat 1a, 2a

Marvel's Agents of S.H.I.E.L.D.
ABC Wed 10p **(N)**

Monk SUND Tue 1p, 2p, 3p, 4p, 5p, 6p, 7p, 8p, 9p, 10p, 11p; Wed 12a, 1a

NCIS CBS Tue 8p
OXYG Mon 11a, 12p, 1p, 2p, 3p, 4p, 5p, 6p, 7p, 8p, 9p, 10p, 11p; Tue 12a, 1a, 2a

All Times Pacific. Not all networks are available in all areas.

USA Mon-Fri 8a; Wed 9a, 10a, 11a, 12p, 1p, 2p, 3p, 4p, 5p, 6p, 7p

NCIS: Los Angeles
CBS Sun 9p
ION Sun, Fri 2p, 3p, 4p, 5p, 6p, 7p, 8p; Sun 9a, 10a, 11a, 12p, 1p; Fri 9p, 10p, 11p; Sat 12a, 1a
OXYG Mon 6a, 8a, 9a, 10a; Wed 2a
USA Mon-Fri 7a

NCIS: New Orleans
CBS Sun 10p
TNT Sun, Wed-Sat 4a, 5a; Wed-Sat 3a; Sun, Fri, Sat 10a, 11a; Sun, Sat 6a, 7a, 8a, 9a; Thu 2a; Fri 12p, 1p, 2p

9-1-1 FOX Mon 8p

9-1-1: Lone Star
FOX Mon 9p

NOS4A2 AMC Tue 9a **(N)**; Tue 10:14a **(N)**; Tue 11:21a **(N)**; Tue 12:26p **(N)**; Tue 1:31p **(N)**; Tue 2:38p **(N)**; Tue 3:42p **(N)**; Tue 4:46p **(N)**; Tue 5:54p **(N)**; Tue 6:55p **(N)**; Sun 9p **(N) (Season Premiere 6/21)**
BBCA Sun 9p **(N) (Season Premiere 6/21)**

Paranoia Agent
CTOON Sun 12:30a

Paranormal 911
TRVL-W Sat 9p **(N)**; Sun 12a, 1a; Sat 5p, 6p, 7p, 8p

The Parkers BET Mon-Sat 4a, 4:30a; Mon-Fri 11a, 11:30a; Tue-Sat 5a, 5:30a; Mon-Thu 12p, 12:30p; Sun, Mon 3a, 3:30a; Sun 2a, 2:30a

Penny Dreadful: City of Angels
SHO Sun 10p **(N) (Season Finale 6/28)**; Mon 1a, 9p

Perry Mason HBO Sun 9p **(N) (Series Premiere 6/21)**
SUND Mon 12p, 1p, 2p

Person of Interest
WGNA Sun, Mon 2a, 3a; Mon 4a; Sat 9a, 10a, 11a, 12p, 1p, 2p, 3p, 4p, 5p

Ray Donovan SHO Tue 8p

Roswell, New Mexico
CW Mon 9p **(N) (Season Finale 6/15)**

S.W.A.T. CBS Wed 10p

SEAL Team CBS Wed 9p

The Secret of Skinwalker Ranch
HIST Tue 10:03p **(N) (Season Finale 6/2)**

Snowfall FX Thu 3a

Snowpiercer TNT Sun 9p **(N)**; Sun 10p

The Split SUND Sat 12a **(N)**

Star Trek: Deep Space Nine
BBCA Mon, Tue 6a, 7a, 8a, 9a, 10a, 11a, 12p, 1p, 2p, 3p, 4p, 5p; Mon 6p, 7p; Tue 4a, 5a

Star Trek: The Next Generation
BBCA Wed, Thu 6a, 7a, 8a, 9a, 10a, 11a, 12p, 1p, 2p, 3p, 4p; Thu 5p, 6p, 7p

Still a Mystery ID Tue 6p **(N) (Season Premiere 6/9)**; Tue 9p

Supergirl CW Sun 9p

Supernatural TNT Mon-Thu 10a, 11a, 12p, 1p; Mon, Wed, Thu 2p

Terror in the Woods
TRVL-W Sat 10p **(N)**; Sun 2a

Trackers MAX Fri 10p **(N) (Series Premiere 6/5)**; Mon 8p; Sat 7p

The Twilight Zone
SYFY Mon, Thu, Fri 6a; Mon 6:30a, 7a, 7:30a, 8a, 8:30a, 9a; Sat 5a

Tyler Perry's The Oval
BET Wed 9p **(N)**; Wed, Fri 11p

Vagrant Queen
SYFY Thu 11p **(N) (Season Finale 6/4)**

Wynonna Earp
SYFY Wed 6a, 7a, 8a

Yellowstone
PARMT Sun 9p **(N) (Season Premiere 6/21)**

FAMILY

Alaska: The Last Frontier: Open Season
APL Mon 9p **(N)**

Animal Science
ION Fri 7a, 7:30a

Animal Tales CW Sat 10a

Bakugan: Armored Alliance
CTOON Sun 6:30a

Brain Games
NATGEO Sun, Sat 9a; Mon 7p; Sat 10a, 11a

Brain Games: Bonus Round
NATGEO Mon 8p

Bunk'd DISN Sun 8p **(N)**; Mon-Sat 2:50p, 3:15p; Mon-Fri 9:40p; Tue 9:15p; Thu 7:35p; Sat 2:25p, 3:40p

Coop & Cami Ask the World
DISN Thu 8:24p **(N)**; Fri 8:23p **(N)**; Fri 8:25p **(N)**; Fri 9:23p **(N)**; Sat 10:30a

Did I Mention Invention?
ANTENNA Sat 8:30a
CW Sat 10:30a

Dragon Ball Z Kai
CTOON Sat 8p, 8:30p

Dual Survival
DISC Tue 6a, 7a, 8a, 9a, 10a, 11a

Earth Odyssey With Dylan Dreyer
NBC Sat 8a, 8:30a

The Henry Ford's Innovation Nation
CBS Sat 8:30a

Hero Elementary
PBS Tue 8a **(N) (Series Premiere 6/2)**; Mon-Fri 2p; Sun, Sat 12p; Thu, Fri 8a

Hope in the Wild
CBS Sat 10a

Jack Hanna's Into the Wild
CW Sat 8a, 8:30a, 9a

Jessie DISN Mon-Fri 5:05p, 5:35p, 6:05p; Sat 12:30p, 1p, 1:30p, 2p

Journey With Dylan Dreyer
ANTENNA Sat 6a

Lucky Dog CBS Sat 8a

Mission Unstoppable
CBS Sat 9a **(N)**; Sat 9a

Mister Rogers' Neighborhood
PBS Sun, Sat 6a

North Woods Law: Protect and Preserve
APL Sun 8p **(N)**

North Woods Law: Still Hunting
APL Wed 9p **(N)**

Ocean Mysteries With Jeff Corwin
ANTENNA Sat 7a, 7:30a

Odd Squad PBS Mon-Fri 5p; Sun, Sat 11a

Outback Adventures With Tim Faulkner
ANTENNA Sat 8a

Pet Vet Dream Team
CBS Sat 9:30a

Pinkalicious & Peterrific
PBS Wed 11:30a **(N)**; Mon-Fri 11:30a, 1:30p; Sun, Sat 8a

Raven's Home
DISN Mon-Fri 1p, 1:30p, 6:35p, 7:05p; Sun 2:50p, 3:15p, 3:40p, 4:05p, 4:30p; Mon 7:35p; Thu 9:15p

River Monsters: Deadliest Man-eaters
APL Fri 8p **(N)**

Saved By The Barn
APL Sat 10p **(N)**

Sesame Street
HBO Sat 9a **(N)**; Sat 9:30a
PBS Mon-Fri 11a, 1p; Sun, Sat 7a

South Africa
NATGEO Thu 6p, 7p

Sydney to the Max
DISN Fri 8p **(N)**; Fri 9p **(N)**; Mon-Fri 2p, 2:25p; Tue, Fri 7:35p; Sat 11a

Wicked Tuna: Hooked Up
NATGEO Sun 10:30a **(N)**; Sun 11:30a **(N)**; Sun 12:30p **(N)**; Sun 1:30p **(N)**; Sun 2:30p **(N)**; Sun 3:30p **(N)**; Sun 4:30p **(N)**; Sun 5:30p **(N)**; Sun 6:30p **(N)**

Wild Kratts PBS Mon-Fri 7:30a, 3:30p; Sun, Sat 10:30a

The Wildlife Docs
ANTENNA Sat 6:30a

World's Deadliest
NATGEO Tue 9a, 10a, 11a, 12p, 1p, 2p

The Zoo APL Sat 8p **(N)**; Sat 9p **(N)**

Zoo Clues ION Fri 8a, 8:30a

The Zoo: Bronx Tales
APL Sat 8p **(N)**

GAME SHOWS

America Says
GMSHW Sun-Sat 11a, 11:30a, 5p; Mon-Fri 7p, 7:30p, 8p; Tue-Sat 1a, 1:30a; Sun, Sat 10a, 10:30a

Cash Cab BRAVO Wed 11:30p **(N)**; Thu 12a **(N)**
GMSHW Sun, Sat 1:30p, 2p, 2:30p, 3p, 3:30p, 4p, 4:30p

Catch 21 GMSHW Mon-Fri 10:30a, 2p, 2:30p, 6p, 6:30p; Tue-Sat 2a

Celebrity Family Feud
ABC Sun 8p **(N)**

Chain Reaction
GMSHW Sun, Sat 9a, 9:30a

The Chase
GMSHW Mon-Fri 3p

Common Knowledge
GMSHW Mon-Fri 10a, 5:30p; Tue-Sat 2:30a; Sun, Sat 12p, 12:30p

Deal or No Deal
GMSHW Mon-Fri 12p

Divided GMSHW Tue-Sat 3:30a

Don't ABC Thu 9p **(N) (Series Premiere 6/11)**

Emogenius
GMSHW Sun, Mon 3a

Family Feud
GMSHW Sun-Sat 12a, 12:30a, 9p, 9:30p, 10p, 10:30p, 11p, 11:30p; Sun, Sat 5:30p, 6p, 6:30p, 7p, 7:30p, 8p, 8:30p

Game On! CBS Wed 8p **(N)**

Get a Clue
GMSHW Mon-Fri 9:30a, 4:30p

Hip Hop Squares
VH1 Tue 8p, 8:30p

Holey Moley ABC Thu 8p **(N)**; Thu 9p **(N)**

Hot Ones: The Game Show
TRU Mon 3p, 3:30p; Fri 3a, 3:30a

Idiotest GMSHW Sun, Mon 1a, 1:30a, 2a, 2:30a

Let's Make a Deal
CBS Fri 2p **(N)**; Mon-Fri 2p

Master Minds
GMSHW Fri 4p **(N) (Season Finale 6/26)**; Mon-Fri 8:30p; Sun, Sat 1p

Match Game ABC Sun 10p **(N)**
GMSHW Mon-Fri 1p, 1:30p

The Misery Index
TBS Thu 10:30p **(N)**; Thu 11:30p

Press Your Luck
ABC Sun 9p **(N)**

The Price Is Right
CBS Mon 10a **(N)**; Mon-Fri 10a

The Pyramid
GMSHW Mon-Fri 9a

Snap Decision
GMSHW Sun, Mon 3:30a

The Wall NBC Mon 9p **(N)**

Whammy! GMSHW Mon-Fri 8a, 8:30a

Who Wants to Be a Millionaire
ABC Thu 8p **(N) (Season Finale 6/4)**

Whose Line Is It Anyway?
CW Mon 8p **(N)**; Mon 8p, 8:30p; Fri 9p, 9:30p

Winsanity GMSHW Tue-Sat 3a

LIFESTYLE

American Chopper
DISC Tue 9p **(N)**

Amy Schumer Learns to Cook
FOOD Mon 10p **(N) (Season Finale 6/1)**

Antiques Roadshow
PBS Mon 8p **(N)**; Mon 9p; Tue 12:30a; Wed 5a; Sat 7p

Ask This Old House
PBS Sat 2p, 3p

Bahamas Life
HGTV Sun 9p **(N)**; Sun 9:30p **(N)**

Bakeaway Camp With Martha Stewart
FOOD Mon 9p **(N) (Season Finale 6/1)**

Barefoot Contessa
FOOD Sat 12:30p **(N)**; Sun 8a

Bargain Mansions
HGTV Tue 8p **(N)**; Tue 9p **(N)**; Tue 10p **(N)**; Wed 4a, 4:30a, 5a, 5:30a

Beachfront Bargain Hunt
HGTV Sun 10p **(N)**; Sun 10:30p **(N)**

Beat Bobby Flay
FOOD Sun 10p **(N)**; Sun 10:30p **(N)**; Sun, Thu 11p, 11:30p; Mon, Fri 2a, 2:30a; Mon 1:30a; Thu 4p, 4:30p, 5p, 5:30p, 6p, 6:30p, 7p, 7:30p, 8p, 8:30p; Fri 3a, 3:30a

Below Deck Mediterranean
BRAVO Mon 8p **(N)**; Mon 9p **(N) (Season Premiere 6/1)**; Mon 1p, 2p, 3p, 4p, 5p, 6p

The Best Thing I Ever Ate
FOOD Tue, Thu, Fri 9:30a

Beyond the Unknown
TRVL-W Mon 8p **(N)**; Mon 10p **(N) (Season Premiere 6/8)**; Mon 3p, 4p, 5p, 6p, 7p, 8p, 11p; Tue 12a, 2a, 3a
TRVL-W Mon 8p **(N)**; Mon 10p **(N) (Season Premiere 6/8)**; Mon 3p, 4p, 5p, 6p, 7p, 8p, 11p; Tue 12a, 2a, 3a

Big Time Bake
FOOD Mon 9p **(N) (Series Premiere 6/8)**; Tue 12a

Bigfoot is Real
TRVL-W Wed 10p **(N) (Series Premiere 6/10)**; Thu 2a

Boise Boys HGTV Sun 9p **(N)**

The Bold Type
FREEFM Thu 10p **(N)**

Botched E! Thu 10p **(N)**; Mon 8p **(N)**; Mon 9p **(N)**; Sun, Mon, Wed 11p; Sun, Wed 10p; Mon, Wed 4a, 5a; Mon 12a, 1a, 2a, 3a; Wed 6a, 6:30a, 7:30a, 8:30a, 9:30a, 10:30a, 11:30a, 1p, 2p, 3p, 4p, 5p, 6p, 7p, 8p, 9p

Brunch at Bobby's
FOOD Sun 7:30a

Building Off the Grid
DISC Thu 6a, 7a, 8a

Buried Worlds With Don Wildman
TRVL-W Mon 9p **(N) (Series Premiere 6/8)**; Tue 1a

Caribbean Life
HGTV Sun 10p **(N)**; Sun 10:30p **(N)**

Celebrity IOU
HGTV Wed 7p

Chicago Med NBC Wed 8p

Chopped FOOD Tue 9p **(N)**; Tue 1p, 2p, 3p, 4p, 5p, 6p, 7p, 8p; Wed 12a, 3a

Chopped Junior
FOOD Wed 4a

Chopped Sweets
FOOD Mon 2p, 3p, 11p; Tue 2a

Delicious Miss Brown

(N) = New episode. Programming listed 12 - 11:59pm. Programming subject to change without notice.

Series

FOOD Sun 12p **(N)**

Design at Your Door
HGTV Thu 9p **(N)** **(Series Premiere 6/11)**; Fri 12a, 12:30a

Diners, Drive-Ins and Dives
FOOD Fri 9p **(N)**; Sun, Fri, Sat 6p, 7p; Sun, Fri 2p, 3p, 4p, 5p; Sun, Sat 12a, 12:30a, 1a, 1:30a, 2a, 2:30a, 3a, 3:30a; Fri, Sat 6:30p, 7:30p, 8p, 8:30p, 9p, 9:30p, 10p, 10:30p, 11p, 11:30p; Fri 1p, 1:30p, 2:30p, 3:30p, 4:30p, 5:30p; Sat 4a, 4:30a

Duff Takes the Cake
FOOD Mon 10p **(N)** **(Season Premiere 6/8)**; Mon 10:30p; Tue 1a, 1:30a

Eating in With Lidia
PBS Mon 5a **(N)** **(Series Premiere 6/1)**

Expedition Unknown
DISC Sun, Thu 3a; Wed, Sat 4p, 5p, 6p, 7p, 11p; Sun 12a, 4a; Sat 9a, 10a, 11a, 12p, 1p, 2p, 3p, 8p, 9p, 10p

Fix My Fail HGTV Thu 9p **(N)**

Fixer to Fabulous
HGTV Mon 6a, 7a, 8a, 9a, 10a, 11a

Flip or Flop HGTV Thu 8:30p **(N)**; Thu 8p; Fri 3a, 3:30a, 4a, 4:30a, 5a, 5:30a

Flipping Vegas
A&E Sat 7a, 8a

Food Factory
NATGEO Thu 11a **(N)**; Thu 11:30a **(N)**; Thu 12p **(N)**; Thu 12:30p **(N)**; Thu 1p **(N)**; Thu 1:30p **(N)**; Thu 2p **(N)**; Thu 2:30p **(N)**; Thu 3p **(N)**; Thu 3:30p **(N)**; Thu 4p **(N)**; Thu 4:30p **(N)**

Food Paradise
FOOD Tue, Fri 10a, 11a, 12p

Generation Renovation: Lake House
HGTV Mon 9p **(N)** **(Series Premiere 6/15)**; Tue 12a

Giada at Home
FOOD Sun 12:30p **(N)**

Giada Entertains
FOOD Sun 7a

Girl Meets Farm
FOOD Sun 11a **(N)**; Sat 9:30a

Good Bones HGTV Tue 8p **(N)**; Tue 9p **(N)** **(Season Premiere 6/9)**; Tue 1p, 2p, 3p, 4p, 5p, 6p, 7p; Wed 12a, 3a

Gordon Ramsay: Uncharted
NATGEO Sun 10p **(N)**; Sun 10:03p **(N)** **(Season Premiere 6/7)**

Grey's Anatomy
LIFE Tue 11a, 12p, 1p, 2p, 3p, 4p, 5p, 6p, 7p

Guy's Grocery Games
FOOD Wed 9p **(N)**; Mon, Wed, Sat 4p, 5p; Mon, Wed 6p, 7p, 8p; Tue, Thu 3a, 4a; Wed, Sat 1p, 2p, 3p; Wed 10p, 11p; Thu 12a, 1a, 2a

Guy's Ranch Kitchen
FOOD Sun 12p

Hack My Life
TRU Sat 7a, 7:30a

Hell's Kitchen
FOX Tue 8p

Hoarders A&E Sun 7a, 10a, 11a, 12p

Home & Family
HALL Mon-Fri 10a

Home Made Simple
OWN-W Sat 9a **(N)**; Sun 4a, 5a, 1p

Home Town HGTV Sun 7p **(N)**; Mon 8p **(N)**; Mon 9p **(N)**; Sun, Mon 3p, 4p, 5p, 6p; Mon 12p, 1p, 2p, 7p, 10p, 11p; Tue 1a, 2a, 3a, 4a, 5a

Home Town: Stay Awhile
HGTV Mon 8p **(N)**

House Hunters
HGTV Mon 11:30p **(N)**; Fri 10p **(N)**; Fri 10:30p **(N)**; Thu, Fri 1a; Tue 11:30p; Wed 2:30a; Thu 11p; Fri 2a

House Hunters International
HGTV Tue 10p **(N)**; Tue 10:30p **(N)**; Wed, Thu 10:30p; Thu, Fri 1:30a; Thu 11:30p; Fri 2:30a

House in a Hurry
HGTV Tue 11p; Wed 2a

I Want That: Builders, Kitchen and Bath Show
HGTV Tue 8a **(N)**

Iyanla, Fix My Life
OWN-W Sun, Sat 2p, 3p, 4p, 5p; Sat 1p, 6p, 7p

Journey With Dylan Dreyer
ANTENNA Sat 6a

The Kitchen FOOD Sat 11a **(N)**; Sun 1p; Mon 10a, 11a, 12p; Sat 8a

Lakefront Bargain Hunt
HGTV Sun 10p **(N)**; Sun 10:30p **(N)**

Lost Cities With Albert Lin
NATGEO Sun 10a, 11a, 12p

Love It or List It
HGTV Sun 12a, 1a, 2a, 3a; Tue 12p; Sat 8p, 9p, 10p, 11p

Man v. Food FOOD Thu 1p, 1:30p, 2p, 2:30p, 3p, 3:30p

MasterChef FOX Wed 8p

Mexico Life HGTV Sun 11p **(N)**; Sun 11:30p **(N)**; Mon 2a, 2:30a

Michael Youssef
ION Sun 7:30a

MotorWeek PBS Sat 2:30p **(N)**

My Lottery Dream Home
HGTV Fri 9p **(N)**; Fri 8p, 8:30p, 10p, 10:30p, 11p, 11:30p; Sat 12a, 1a, 1:30a, 2a, 2:30a, 3a, 3:30a

1st Look NBC Sun 1:03a; Sat 3a, 3:30a, 4a

Open House NYC
NBC Sun 1:32a, 2:02a

Pandemic: What You Need to Know
ABC Mon-Fri 12p

Paranormal Caught on Camera
TRVL-W Sun 9p **(N)**; Sun 10p **(N)**; Sun 2p, 3p, 4p, 5p, 6p, 7p, 8p; Mon 12a, 1a, 2a

The Pioneer Woman
FOOD Sat 10a **(N)**; Sun, Wed, Sat 10:30a; Sun, Wed 9:30a, 10a; Sun 9a; Wed 11a, 11:30a, 12p, 12:30p

Portals to Hell
TRVL-W Thu 10p **(N)**

Property Brothers
HGTV Wed 8p **(N)**; Wed 9p **(N)**; Thu 3a, 4a, 5a

Property Brothers: Forever Home
HGTV Wed 9p **(N)**; Thu 12a

Renovation Island
HGTV Sun 8p **(N)** **(Series Premiere 6/7)**; Mon 3a

Restaurant: Impossible
FOOD Thu 9p **(N)**; Fri 12a, 4a

Road Trip Masters
DISC Sat 7a

RuPaul's Drag Race: All Stars
VH1 Fri 8p **(N)** **(Season Premiere 6/5)**

Sell This House!
A&E Sat 11a, 11:30a

Summer Rush
FOOD Thu 10p **(N)** **(Season Finale 6/25)**; Fri 1a

Supermarket Stakeout
FOOD Tue 10p **(N)**; Tue 10p, 11p; Wed 1a

Symon's Dinners Cooking Out
FOOD Sun 12:30p **(N)**; Mon 9:30a

30-Minute Meals
FOOD Sat 7a

This Old House
PBS Sat 1p, 1:30p

The This Old House Hour
PBS Thu 8p; Fri 12a; Sat 5a

This Old House: Trade School
CW Sat 9:30a

To Catch A Beautician
VH1 Mon 9p **(N)**; Mon 9:30p **(N)**

Top Chef BRAVO Thu 10p **(N)** **(Season Finale 6/18)**

Trisha's Southern Kitchen
FOOD Sat 12p **(N)**; Sat 9a

United Shades of America
CNN Sun 7p

Unsellable Houses
HGTV Wed 11p, 11:30p; Thu 2a, 2:30a

Valerie's Home Cooking
FOOD Sun 11:30a **(N)**; Sun 8:30a; Sat 7:30a

Worst Cooks in America
FOOD Sun 9p **(N)** **(Season Premiere 6/21)**; Sun 8p; Mon 12a, 3a

Zombie House Flipping
A&E Sat 9a, 10a

NEWS

ABC World News Now
ABC Fri 2a **(N)**

ABC World News Tonight With David Muir
ABC Sun 6:30p **(N)**

All In With Chris Hayes
MSNBC Fri 5p **(N)**; Tue-Fri 12a; Sat 5p

AM Joy MSNBC Sun 7a **(N)**

Amanpour and Company
PBS Thu 11:30p **(N)**; Mon 11p **(N)**

America This Morning
ABC Fri 4a **(N)**; Fri 4:30a **(N)**; Fri 5a **(N)**; Fri 5:30a **(N)**; Fri 6a **(N)**; Fri 6:30a **(N)**

America's News Headquarters
FNC Sun 9a **(N)**; Sun 10a **(N)**; Sun 1p **(N)**; Sat 11a **(N)**

America's Newsroom
FNC Fri 6a **(N)**

American Greed
CNBC Fri 5p, 6p, 7p, 8p, 9p, 10p; Sat 1a, 2a

Anderson Cooper 360
CNN Fri 5p **(N)**; Mon-Fri 9p

Andrea Mitchell Reports
MSNBC Fri 9a **(N)**

At This Hour With Kate Bolduan
CNN Fri 8a **(N)**

Axios HBO Mon 11p **(N)**

The Beat With Ari Melber
MSNBC Fri 3p **(N)**

Bill Hemmer Reports
FNC Fri 12p **(N)**

Cavuto Live FNC Sat 7a **(N)**

CBS Evening News With Norah O'Donnell
CBS Fri 6:30p **(N)**

CBS Morning News
CBS Fri 5a **(N)**; Fri 5:30a **(N)**; Fri 6a **(N)**; Fri 6:30a **(N)**

CBS News Sunday Morning
CBS Sun 6a **(N)**

CBS Overnight News
CBS Fri 2a **(N)**

CBS This Morning
CBS Fri 7a **(N)**

CBS This Morning: Saturday
CBS Sat 6a **(N)**

CBS Weekend News
CBS Sun 6:30p **(N)**

Closing Bell CNBC Fri 12p **(N)**

CNBC Special Report: Markets in Turmoil
CNBC Fri 4p **(N)**

CNN Newsroom Live
CNN Sun 1a **(N)**; Sun 2a **(N)**; Sun 11p **(N)**; Mon 12a **(N)**

CNN Newsroom With Ana Cabrera
CNN Sun 2p **(N)**; Sun 3p **(N)**; Sun 4p **(N)**; Sun 5p **(N)**; Sat 12p **(N)**; Sat 1p **(N)**

CNN Newsroom With Brooke Baldwin
CNN Fri 11a **(N)**; Fri 12p **(N)**

CNN Newsroom With Fredricka Whitfield
CNN Sun 11a **(N)**; Sun 12p **(N)**; Sun 1p **(N)**; Sat 8a **(N)**; Sat 9a **(N)**; Sat 10a **(N)**

CNN Newsroom With Poppy Harlow and Jim Sciutto
CNN Fri 6a **(N)**; Fri 7a **(N)**

CNN Newsroom With Victor Blackwell and Christi Paul
CNN Sat 7a **(N)**

CNN Right Now With Brianna Keilar
CNN Fri 10a **(N)**

CNN Tonight with Don Lemon
CNN Fri 7p **(N)**; Fri 8p **(N)**; Mon-Fri 11p; Tue-Sat 12a

Cuomo Prime Time
CNN Fri 6p **(N)**; Mon-Fri 10p

The Daily Briefing With Dana Perino
FNC Fri 11a **(N)**

Daily Pop E! Mon 12p **(N)**; Fri 12:30p **(N)**

DailyMailTV
WGNA Tue-Sat 3a, 3:30a

Dateline CNBC Mon-Fri 11p; Tue-Sat 12a
MSNBC Sun, Mon, Sat 12a; Sun, Sat 1a, 2a, 11p; Sun 10p
OXYG Sun, Mon, Wed, Fri 3a; Sun, Mon, Fri 4a, 5a
USA Tue, Thu, Sat 5a; Thu, Sat 4a; Sat 3a

Dateline Extra
MSNBC Sun 6p, 7p, 9p

Dateline NBC NBC Fri 10p **(N)**; Sat 8p

Dateline on OWN
OWN-W Mon, Wed 5p; Mon 4p, 6p, 7p, 8p; Tue 3a

Deadline: Crime With Tamron Hall
OWN-W Mon 10p; Tue 1a

Deadline: White House
MSNBC Fri 12:30p **(N)**

E! News E! Mon 7a **(N)**

Early Start With Christine Romans and Laura Jarrett
CNN Mon 1a **(N)**; Mon 2a **(N)**

Early Today NBC Fri 3a **(N)**

The 11th Hour With Brian Williams
MSNBC Fri 8p **(N)**; Mon-Fri 11p; Tue-Fri 1a; Sat 8p

Erin Burnett OutFront
CNN Fri 4p **(N)**

The Exchange
CNBC Fri 10a **(N)**

Face the Nation
CBS Sun 7:30a **(N)**

Fareed Zakaria GPS
CNN Sun 7a **(N)**; Sun 10a

Fast Money
CNBC Fri 2p **(N)**

Fast Money Halftime Report
CNBC Fri 9a **(N)**

Firing Line With Margaret Hoover
PBS Tue 10:30p **(N)**; Fri 8:30p **(N)**; Sun 5:30a; Sat 12:30a, 6:30p

First Look MSNBC Fri 2a **(N)**

The Five FNC Fri 2p **(N)**; Sat 2a

48 Hours CBS Sat 9p **(N)**; Sat 10p **(N)**

48 Hours: Hard Evidence
OWN-W Fri 9p, 10p; Sat 12a, 1a

FOX & Friends First
FNC Fri 1a **(N)**; Fri 2a **(N)**

FOX and Friends
FNC Fri 3a **(N)**

FOX and Friends Saturday
FNC Sat 3a **(N)**

FOX and Friends Sunday
FNC Sun 3a **(N)**

Fox News at Night With Shannon Bream
FNC Fri 8p **(N)**; Tue-Sat 12a

All Times Pacific. Not all networks are available in all areas.

FOX News Sunday With Chris Wallace
FNC Sun 11a **(N)**; Sun 4p **(N)**; Sun 11p **(N)**
FOX Sun 7a **(N)**
Fox Report with Jon Scott
FNC Sun 3p **(N)**; Sun 2a
Good Morning America
ABC Sun 6a **(N)**; Sat 7a **(N)**
The Greg Gutfeld Show
FNC Sat 7p **(N)**; Sun 1a, 2p; Sat 10p
Hannity FNC Fri 6p **(N)**; Mon-Fri 10p; Sat 1a
The Ingraham Angle
FNC Fri 7p **(N)**; Mon-Fri 11p
Inside Politics
CNN Sun 5a **(N)**; Fri 9a **(N)**
The Journal Editorial Report
FNC Sat 12p **(N)**; Sun 12p
Justice With Judge Jeanine
FNC Sat 6p **(N)**; Sun 12a; Sat 9p
Kasie DC
MSNBC Sun 4p **(N)**
The Last Word With Lawrence O'Donnell
MSNBC Fri 7p **(N)**; Mon-Sat 10p; Sat 7p
The Lead With Jake Tapper
CNN Fri 1p **(N)**
Life, Liberty & Levin
FNC Sun 5p **(N)**; Sun 8p; Sat 4p
Mad Money CNBC Fri 3p **(N)**
MediaBuzz FNC Sun 8a **(N)**; Mon 12a
Meet the Press
NBC Sun 8a **(N)**; Mon 2a
MSNBC Sun 3p; Mon 1a
Morning Joe
MSNBC Fri 3a **(N)**
MSNBC Live
MSNBC Sun 3a **(N)**; Sun 4a **(N)**; Sun 11a **(N)**; Sun 12p **(N)**; Sun 1p **(N)**; Sat 3p **(N)**; Sat 4p **(N)**; Fri 10a **(N)**
MSNBC Live With Alicia Menendez
MSNBC Sat 1p **(N)**
MSNBC Live With Craig Melvin
MSNBC Fri 8a **(N)**
MSNBC Live with David Gura
MSNBC Sat 11a **(N)**
MSNBC Live With Hallie Jackson
MSNBC Fri 7a **(N)**
MSNBC Live With Stephanie Ruhle
MSNBC Fri 6a **(N)**
MSNBC Live: Decision 2020
MSNBC Fri 4p **(N)**
MTP Daily
MSNBC Fri 2p **(N)**
NBC Nightly News With Lester Holt
NBC Sun 5:30p **(N)**
New Day Weekend With Victor Blackwell and Christi Paul
CNN Sun 3a **(N)**; Sun 4a **(N)**; Sat 5a **(N)**
New Day With Alisyn Camerota and John Berman
CNN Mon 2:59a **(N)**; Fri 4a **(N)**; Fri 5a **(N)**
The Next Revolution With Steve Hilton
FNC Sun 6p **(N)**; Sun 9p
Nightline ABC Sat 12:06a **(N)**
Nightly Pop E! Thu 11p **(N)**; Mon 11:30p **(N)**
Options Action
CNBC Fri 2:30p **(N)**; Sun, Sat 3a
Outnumbered FNC Fri 9a **(N)**
Outnumbered Overtime With Harris Faulkner
FNC Fri 10a **(N)**
Pandemic: What You Need to Know
ABC Mon-Fri 12p
PBS NewsHour
PBS Fri 7p **(N)**
PBS NewsHour Weekend
PBS Sat 6p **(N)**; Sun 6p
People Magazine Investigates
ID Mon 8p, 11p
PoliticsNation
MSNBC Sun 2p **(N)**
Power Lunch CNBC Fri 11a **(N)**
The Profit CNBC Sun 12a, 1a, 2a; Tue 7p, 8p, 9p, 10p
The Rachel Maddow Show
MSNBC Fri 6p **(N)**; Mon-Sat 9p; Sat 6p
Reliable Sources with Brian Stelter
CNN Sun 8a **(N)**
S. E. Cupp Unfiltered
CNN Sat 3p **(N)**
The Situation Room With Wolf Blitzer
CNN Fri 2p **(N)**; Fri 3p **(N)**
60 Minutes CBS Sun 7p **(N)**; Sun 8p **(N)**
Smerconish CNN Sat 6a **(N)**
Special Report With Bret Baier
FNC Fri 3p **(N)**
Squawk Alley
CNBC Fri 8a **(N)**
Squawk Box CNBC Fri 3a **(N)**
Squawk on the Street
CNBC Fri 6a **(N)**
State of the Union With Jake Tapper
CNN Sun 6a **(N)**; Sun 9a
The Story With Martha MacCallum
FNC Fri 4p **(N)**
Street Signs CNBC Fri 1a **(N)**
Sunday Morning Futures With Maria Bartiromo
FNC Sun 7a **(N)**
Sunday Today With Willie Geist
NBC Sun 7a **(N)**
This Week With George Stephanopoulos
ABC Sun 7a **(N)**
To the Contrary With Bonnie Erbé
PBS Sun 1p **(N)**; Sun 1p
Today NBC Sat 6a **(N)**; Fri 7a **(N)**
Today 3rd Hour
NBC Fri 9a **(N)**
Today With Hoda & Jenna
NBC Fri 10a **(N)**; Tue-Sat 2:06a
Tucker Carlson Tonight
FNC Fri 5p **(N)**; Mon-Fri 9p
20/20 ABC Fri 9:01p **(N)**
20/20 on ID ID Mon 7p **(N)**; Mon 8p **(N)**
20/20 on OWN
OWN-W Sun, Wed, Thu 8p, 9p, 10p; Mon, Thu, Fri 12a, 1a, 3a; Sun, Thu 11p; Mon, Fri 2a; Thu 4p, 6p, 7p
Velshi MSNBC Sun 5a **(N)**; Sun 6a **(N)**
VICE SHO Sun 8p **(N)** **(Season Finale 6/21)**; Mon, Thu 11:30p; Mon 3a
Washington Week
PBS Fri 8p **(N)**; Sun 5a, 6:30p; Sat 12a
Watters' World
FNC Sat 5p **(N)**; Sun 7p, 10p; Sat 8p, 11p
Weekends With Alex Witt
MSNBC Sun 9a **(N)**
Worldwide Exchange
CNBC Fri 2a **(N)**
Your World With Neil Cavuto
FNC Fri 1p **(N)**

REALITY

Alaska: The Last Frontier
APL Mon 5p, 6p, 7p, 8p, 11p; Tue 12a, 3a, 4a, 5a
Alaskan Bush People
APL Tue 4p, 5p, 6p, 7p; Wed 12a, 1a
Alaskan Bush People: Wild Life
APL Tue 8p **(N)**; Tue 9p **(N)**; Wed 4a, 5a
All on the Line
DISC Fri 9p **(N)**
Alone HIST Thu 10:03p **(N)** **(Season Premiere 6/11)**; Fri 2:33a
America's Funniest Home Videos
ABC Sun 7p
America's Got Talent
NBC Tue 8p **(N)**; Sun 9p
American Pickers
HIST Sat 2:06a **(N)**; Mon 9p **(N)**; Fri 8p **(N)**; Sun, Fri 12p, 1p, 2p, 3p, 4p, 5p, 6p; Fri 7a, 8a, 9a, 10a, 11a, 7p, 10:03p, 11:05p; Sat 12:03a, 3:06a
The Bachelor: The Greatest Seasons — Ever!
ABC Mon 8p **(N)** **(Series Premiere 6/8)**
Bahamas Life
HGTV Sun 9p **(N)**; Sun 9:30p **(N)**
Bakeaway Camp With Martha Stewart
FOOD Mon 9p **(N)** **(Season Finale 6/1)**
Bar Rescue
PARMT Sun 10p **(N)**; Sun-Fri 8a, 9a, 10a, 11a, 12p, 1p; Sun, Mon 2p, 3p; Sun 4p, 5p, 6p, 7p, 8p, 9p, 11p; Mon 12a, 1a, 2a, 3a
Beachfront Bargain Hunt
HGTV Sun 10p **(N)**; Sun 10:30p **(N)**
Beat Bobby Flay
FOOD Sun 10p **(N)**; Sun 10:30p **(N)**; Sun, Thu 11p, 11:30p; Mon, Fri 2a, 2:30a; Mon 1:30a; Thu 4p, 4:30p, 5p, 5:30p, 6p, 6:30p, 7p, 7:30p, 8p, 8:30p; Fri 3a, 3:30a
Below Deck Mediterranean
BRAVO Mon 8p **(N)**; Mon 9p **(N)** **(Season Premiere 6/1)**; Mon 1p, 2p, 3p, 4p, 5p, 6p
Bering Sea Gold
DISC Fri 8p **(N)**; Fri 4p, 5p, 6p; Sat 12a
Bering Sea Gold: Dredged Up
DISC Fri 7p **(N)**
Big Time Bake
FOOD Mon 9p **(N)** **(Series Premiere 6/8)**; Tue 12a
Boise Boys HGTV Sun 9p **(N)**
Botched E! Thu 10p **(N)**; Mon 8p **(N)**; Mon 9p **(N)**; Sun, Mon, Wed 11p; Sun, Wed 10p; Mon, Wed 4a, 5a; Mon 12a, 1a, 2a, 3a; Wed 6a, 6:30a, 7:30a, 8:30a, 9:30a, 10:30a, 11:30a, 1p, 2p, 3p, 4p, 5p, 6p, 7p, 8p, 9p
Bringing Up Bates
UP Sun-Sat 3a; Mon-Wed, Sat 3:30a; Sun 5:30a
Camp Getaway
BRAVO Mon 10p **(N)**
Caribbean Life
HGTV Sun 10p **(N)**; Sun 10:30p **(N)**
Celebrity IOU
HGTV Wed 7p
Celebrity Watch Party
FOX Thu 8p **(N)**; Sun 7p
The Challenge
MTV Wed 8p **(N)**
A Chef's Life PBS Sun, Sat 3:30p; Sun 12:30a
Chopped FOOD Tue 9p **(N)**; Tue 1p, 2p, 3p, 4p, 5p, 6p, 7p, 8p; Wed 12a, 3a
Chopped Junior
FOOD Wed 4a
Chrisley Knows Best
E! Tue 2p, 2:30p, 3p, 3:30p, 4p, 4:30p, 5p, 5:30p, 6p, 6:30p, 7p, 7:30p, 8p, 8:30p, 9p, 9:30p, 10p, 10:30p, 11p, 11:30p
USA Sat 2a, 2:30a
Cold Justice OXYG Sat 4p, 5p
Comedy Knockout
TRU Sun 2a, 2:30a, 3a, 3:30a
Cops PARMT Mon 10p **(N)**; Mon 4p, 4:30p, 5p, 5:30p, 6p, 6:30p, 7p, 7:30p, 8p, 8:30p, 9p, 9:30p, 10:30p, 11p, 11:30p; Tue 12a, 12:30a, 1a, 1:30a, 2a, 2:30a, 3a, 3:30a
WGNA Tue-Sat 2a, 2:30a
Counting Cars
HIST Wed 10:03p **(N)** **(Season Premiere 6/3)**; Sun, Wed 7a, 7:30a, 8a; Wed 8:30a, 9a, 10a, 10:30a, 11a, 11:30a, 12p, 12:30p, 1p; Thu 1:06a
Counting On TLC Tue 11p
Dateline on OWN
OWN-W Mon 4p
Deadliest Catch
DISC Tue 8p **(N)**; Tue 12p, 1p, 2p, 3p, 4p, 5p, 6p, 11p; Wed 12a, 3a
APL Thu 8p, 9p, 10p; Fri 12a, 1a, 2a, 3a, 4a
Deadliest Catch: On Deck
DISC Tue 7p **(N)**
Destroyed in Seconds
DISC Sun 5a
Diesel Brothers
DISC Mon 9p **(N)**; Mon 10p **(N)**; Mon 6a, 7a, 8a, 11p; Tue 1a, 3a, 4a, 5a
Dog the Bounty Hunter
WGNA Sun 1a, 1:30a
Double Shot at Love With DJ Pauly D and Vinny
MTV Thu 9p **(N)** **(Season Premiere 6/11)**
Duff Takes the Cake
FOOD Mon 10p **(N)** **(Season Premiere 6/8)**; Mon 10:30p; Tue 1a, 1:30a
Extreme Cheapskates
TLC Wed 9a, 9:30a, 10a, 10:30a, 11a
Extreme Couponing
TLC Tue, Thu 9a; Thu 9:30a, 10a, 10:30a, 11a, 11:30a
Face Off SYFY Tue 6a, 7a, 8a, 9a, 10a
Fast N' Loud DISC Mon 10p **(N)**; Tue 2a
Fear Not With Iyanla Vanzant
OWN-W Sat 9p **(N)**
The First 48 A&E Mon-Thu 7a, 8a, 9a, 10a, 11a, 12p, 1p; Tue-Thu 2p, 3p, 4p, 5p, 6p, 7p, 8p, 11p; Wed-Fri 12a, 3a; Tue, Wed 10p; Wed, Thu 2a, 9p; Thu, Fri 1a
LIFE Mon 11a, 12p, 1p, 2p, 3p, 4p, 5p, 6p, 7p, 8p, 9:03p, 10:03p, 11:03p; Tue 12:01a, 1:04a, 2:04a, 3:04a
The First 48: Catching a Killer
A&E Tue 9p **(N)**; Wed 1a
The First 48: The Case That Haunts Me
A&E Thu 10p **(N)**; Thu 10:01p **(N)**; Fri 2a
Flip or Flop HGTV Thu 8:30p **(N)**; Thu 8p; Fri 3a, 3:30a, 4a, 4:30a, 5a, 5:30a
Flipping Vegas
A&E Sat 7a, 8a
Forged in Fire
HIST Wed 2p, 3p, 4p, 5p, 6p, 7p
Forged in Fire: Beat the Judges
HIST Wed 9p **(N)** **(Series Premiere 6/3)**; Wed 8p; Thu 12:03a, 2:08a
Forged in Fire: Cutting Deeper
HIST Wed 8p **(N)**
Ghost Adventures
TRVL-W Tue 8p **(N)**; Thu 9p **(N)**; Tue, Thu 3p, 4p, 5p, 6p, 7p, 11p; Wed, Fri 12a, 3a; Tue 10p; Wed 2a; Thu 8a, 9a, 10a, 11a, 12p, 1p, 2p, 8p; Fri 1a
Girlfriends Check In
OWN-W Sat 10p **(N)** **(Season Finale 6/20)**; Sun 1a
Girls' Cruise VH1 Mon 9p
Gold Rush DISC Fri 10p **(N)**; Fri 10p; Sat 2a
Good Bones HGTV Tue 8p **(N)**; Tue 9p **(N)** **(Season Premiere 6/9)**; Tue 1p, 2p, 3p, 4p, 5p, 6p, 7p; Wed 12a, 3a
Gordon Ramsay's 24 Hours to Hell and Back
FOX Tue 9p
Gordon Ramsay: Uncharted
NATGEO Sun 10p **(N)**; Sun 10:03p **(N)** **(Season Premiere 6/7)**
Growing Up Hip Hop
WE Thu 9p **(N)** **(Season Finale 6/18)**; Thu 7p, 8p, 10:01p; Fri 12:01a, 1:01a, 3:01a
Guy's Grocery Games
FOOD Wed 9p **(N)**; Mon, Wed, Sat 4p, 5p; Mon, Wed 6p, 7p, 8p; Tue,

Series

Thu 3a, 4a; Wed, Sat 1p, 2p, 3p; Wed 10p, 11p; Thu 12a, 1a, 2a

Hell's Kitchen FOX Tue 8p

Hoarders A&E Sun 7a, 10a, 11a, 12p

Home Town HGTV Sun 7p **(N)**; Mon 8p **(N)**; Mon 9p **(N)**; Sun, Mon 3p, 4p, 5p, 6p; Mon 12p, 1p, 2p, 7p, 10p, 11p; Tue 1a, 2a, 3a, 4a, 5a

Homestead Rescue
DISC Thu 8p **(N)**; Wed 9a, 10a, 11a, 12p, 1p, 2p
APL Tue 10p, 11p; Wed 2a, 3a

House Hunters HGTV Mon 11:30p **(N)**; Fri 10p **(N)**; Fri 10:30p **(N)**; Thu, Fri 1a; Tue 11:30p; Wed 2:30a; Thu 11p; Fri 2a

House Hunters International
HGTV Tue 10p **(N)**; Tue 10:30p **(N)**; Wed, Thu 10:30p; Thu, Fri 1:30a; Thu 11:30p; Fri 2:30a

House in a Hurry
HGTV Tue 11p; Wed 2a

Impractical Jokers
TRU Thu 10p **(N)**; Mon-Fri 9a, 9:30a, 10a, 10:30a; Sun-Tue, Thu 6p, 6:30p, 7p, 7:30p, 8p, 8:30p, 9p, 9:30p; Sun, Mon, Thu 5p, 5:30p; Sun, Mon 4:30p; Sun, Thu 3p; Mon, Thu 11a, 4p; Tue, Thu 10:30p; Wed, Fri 12a; Sun 3:30p; Tue 11p, 11:30p; Wed 12:30a; Thu 12p, 1p, 2p
TBS Sun, Sat 6a; Sun 5a, 5:30a; Wed 2a, 2:30a, 3a

Impractical Jokers: Inside Jokes
TRU Sun, Thu 12:30a; Fri, Sat 6p, 6:30p, 7p, 7:30p, 8p, 8:30p, 9p, 9:30p; Thu 12a, 1a, 1:30a; Sat 3:30p, 4p, 5:30p, 10:30p, 11:30p

Ink Master Grudge Match
PARMT Tue 10p **(N)**

Iyanla, Fix My Life
OWN-W Sun 2p, 5p

Jay Leno's Garage
CNBC Wed 7p **(N)**; Mon, Wed 9p, 10p; Mon 12a; Wed 8p

Jersey Shore: Family Vacation
MTV Thu 8p **(N)**; Thu 6p, 7p, 8p

Keeping Up With the Kardashians
E! Mon, Thu 6:30a, 7:30a, 8:30a, 9:30a, 10:30a; Thu 4:30a, 5:30a, 6a, 11:30a; Fri 1p, 2p, 3p, 4p, 5p

Kindred Spirits
TRVL-W Thu 10p **(N)**

Labor of Love FOX Thu 9p **(N)**

Lakefront Bargain Hunt
HGTV Sun 10p **(N)**; Sun 10:30p **(N)**

Life Below Zero: Ice Breakers
NATGEO Tue 8p **(N)**

Live PD A&E Sat 9p **(N)**; Sun, Sat 1a; Fri, Sat 5p; Mon 2p; Fri 8a; Sat 1p, 3p

Live PD Presents: PD Cam
A&E Mon 5p, 5:30p, 6p, 6:30p, 7p, 7:30p, 8p, 8:30p, 9p, 9:30p, 10p, 10:30p, 11p, 11:30p; Tue 12a, 12:30a, 1a, 1:30a, 2a, 2:30a, 3a, 3:30a

Live PD: Police Patrol
A&E Fri 11a, 11:30a, 12p, 12:30p, 1p, 1:30p, 2p, 2:30p, 3p, 3:30p, 4p, 4:30p

Live PD: Rewind
A&E Sat 8p **(N)**; Sun, Sat 12a; Fri 7a; Sat 12p

Locked Up Abroad
NATGEO Sun 12a, 1a; Sat 12p, 1p, 2p, 3p, 4p, 5p, 6p, 7p, 8p, 9p, 10p, 11p

Lockup NATGEO Fri 9a, 10a, 11a, 12p, 1p, 2p, 3p

Lost Gold of World War II
HIST Tue 9p **(N)** **(Season Finale 6/16)**; Tue 6p, 7p, 8p; Wed 12:03a, 2:08a

Love & Hip Hop: Hollywood
VH1 Mon 8p

Love & Listings
VH1 Mon 10p

Love & Marriage: Huntsville
OWN-W Sat 9p **(N)** **(Season Premiere 6/20)**

Love After Lockup
WE Thu 11:01p; Fri 2:01a

Lucky Dog CBS Sat 8a

Mama June: From Not to Hot
WE Fri 9p **(N)** **(Season Finale 6/26)**; Sun, Thu 4a; Fri 7p, 8p, 10:01p, 11:01p; Sat 12:01a, 1:01a, 2:01a, 3:01a

Marriage Boot Camp: Reality Stars
WE Tue 4a

Married at First Sight
LIFE Wed 8p **(N)**; Wed 9p **(N)**; Wed 10:03p **(N)**; Wed 7p, 11:03p; Thu 12:01a, 1:01a, 2:04a, 3:04a; Sat 11a

Married to Jonas
E! Fri 4:30a, 5a, 5:30a, 6a, 6:30a, 7a, 7:30a, 8a, 8:30a, 9a, 9:30a, 10a, 10:30a, 11a, 11:30a, 12p

Married to Medicine Los Angeles
BRAVO Sun 9p **(N)**

MasterChef FOX Wed 8p

Mexico Life HGTV Sun 11p **(N)**; Sun 11:30p **(N)**; Mon 2a, 2:30a

Million Dollar Listing Los Angeles
BRAVO Tue 9p **(N)**; Tue 10p **(N)** **(Season Premiere 6/16)**

Monster Garage
DISC Tue 9p **(N)**

Mountain Men
HIST Thu 9p **(N)** **(Season Premiere 6/4)**; Thu 5p, 6p, 7p, 8p, 11:34p; Fri 12:03a, 1:06a, 2:05a

My 600-Lb. Life
TLC Wed 12p, 2p, 4p, 6p, 8p; Thu 12a

My Lottery Dream Home
HGTV Fri 9p **(N)**; Fri 8p, 8:30p, 10p, 10:30p, 11p, 11:30p; Sat 12a, 1a, 1:30a, 2a, 2:30a, 3a, 3:30a

Naked and Afraid
DISC Sun 10p **(N)**; Sun 11p **(N)**; Sun, Thu 4p, 5p, 6p; Mon, Fri 2a; Sun 3p; Mon 4a, 5a; Thu 8p, 9p, 10p, 11p; Fri 12a, 1a, 3a

Naked and Afraid XL
DISC Sun 8p **(N)**; Mon 12a

Naked and Afraid XL: Uncensored All-Stars
DISC Sun 7p **(N)**

90 Day Fiancé TLC Sun 6a **(N)**; Sun 9a **(N)**; Sun 12p **(N)**; Sun 3p **(N)**; Mon 9a, 10a, 12p, 2p, 4p

90 Day Fiancé: Before the 90 Days
TLC Sun 8p **(N)**; Sun 11:02p **(N)**; Mon 8p **(N)** **(Season Finale 6/8)**

90 Day Fiancé: Self-Quarantined
TLC Mon 9p **(N)** **(Season Finale 6/1)**

90 Day Fiancé: The Other Way
TLC Mon 9p **(N)** **(Season Premiere 6/8)**; Mon 8p; Tue 12a, 1a, 2a; Fri 7p

90 Day Fiancé: What Now?
TLC Mon 10p **(N)**

North Woods Law
APL Sun 8p **(N)**; Sun 9p **(N)**; Sun, Wed 10p; Mon, Thu 12a, 2a, 3a, 5a; Sun 6a, 7a, 8a, 9a, 10a, 11a, 12p, 1p, 2p, 3p, 4p, 5p, 6p, 7p; Wed 8p, 11p; Thu 4a

North Woods Law: Protect and Preserve
APL Sun 8p **(N)**; Mon 1a, 4a

North Woods Law: Still Hunting
APL Wed 9p **(N)**

Outdaughtered TLC Tue 8p **(N)**; Tue 9p **(N)** **(Season Premiere 6/2)**; Tue-Fri 7a; Tue, Wed, Fri 8a; Tue 6p, 7p; Wed 12a, 1a

Pawn Stars HIST Tue 1:06a **(N)**; Mon 10p **(N)**; Mon 10:03p **(N)**; Mon 7a, 7:30a, 8a, 8:30a, 9a, 9:30a, 10a, 10:30a, 11a, 11:30a, 12p, 12:30p, 1p, 1:30p, 2p, 2:30p, 3p, 3:30p, 4p, 5p, 6p, 7p, 8p, 9p, 11:03p; Tue 12:03a, 1:03a, 3:04a

Penn & Teller: Fool Us
CW Mon 9p **(N)** **(Season Premiere 6/22)**

Pet Vet Dream Team
CBS Sat 9:30a

The Pioneer Woman
FOOD Sat 10a **(N)**; Sun, Wed, Sat 10:30a; Sun, Wed 9:30a, 10a; Sun 9a; Wed 11a, 11:30a, 12p, 12:30p

Port Protection
NATGEO Tue 3p, 4p, 5p, 6p, 7p

Port Protection Alaska
NATGEO Tue 9p **(N)**; Thu 8p, 9p; Fri 12a, 1a, 2a, 3a, 4a, 5a

The Profit CNBC Sun 12a, 1a, 2a; Tue 7p, 8p, 9p, 10p

Property Brothers
HGTV Wed 8p **(N)**; Wed 9p **(N)**; Thu 3a, 4a, 5a

Property Brothers: Forever Home
HGTV Wed 9p **(N)**; Thu 12a

The Real Housewives of Beverly Hills
BRAVO Wed 9p **(N)**

The Real Housewives of New York City
BRAVO Thu 9p **(N)**

Renovation Island
HGTV Sun 8p **(N)** **(Series Premiere 6/7)**; Mon 3a

Restaurant: Impossible
FOOD Thu 9p **(N)**; Fri 12a, 4a

Revenge Body With Khloé Kardashian
E! Tue 4:30a, 5:30a, 6a, 6:30a, 7:30a, 8:30a, 9:30a, 10:30a, 11:30a

Ridiculousness
MTV Sun-Tue, Thu, Fri 12a, 12:30a, 1a, 1:30a, 2a, 2:30a; Sun, Mon, Wed, Thu, Sat 10p, 10:30p, 11p, 11:30p; Sun, Mon, Wed, Sat 5p, 5:30p, 6p, 6:30p, 7p, 7:30p, 9:30p; Sun, Mon, Sat 8p, 8:30p, 9p; Sun, Mon 3a, 3:30a, 4a, 4:30a, 5a, 5:30a; Mon, Wed 4p, 4:30p; Mon, Sat 6a, 6:30a, 7a, 7:30a; Mon 8a, 8:30a, 9a, 9:30a, 10a, 10:30a, 11a, 11:30a, 12p, 12:30p, 1p, 1:30p, 2p, 2:30p, 3p, 3:30p

River Monsters
APL Fri 10p, 11p; Sat 2a, 3a, 4a, 5a

Roots Less Traveled
NBC Sat 9a **(N)**; Sat 10a **(N)**

Running Wild With Bear Grylls
NATGEO Mon 9a, 10a, 11a, 12p, 1p, 2p, 3p, 4p, 5p, 6p

RuPaul's Drag Race: All Stars
VH1 Fri 8p **(N)** **(Season Premiere 6/5)**

The RVers DISC Sat 8a

Saved By The Barn
APL Sat 10p **(N)**; Sun 2a, 3a; Sat 11p

See No Evil ID Wed 6p **(N)**; Wed 5p, 8p, 9p, 11p; Thu 12a

7 Little Johnstons
TLC Tue 10:02p **(N)** **(Season Finale 6/2)**

Shark Tank ABC Fri 8p
CNBC Sun-Thu 5p, 6p; Sun, Mon, Thu 7p, 8p; Sun, Thu 9p, 10p; Sun 12p, 1p, 2p, 3p, 4p

sMothered TLC Sun 10p **(N)**; Sun 10:02p **(N)**; Mon 2a

Songland NBC Mon 10p **(N)** **(Season Finale 6/15)**

Street Outlaws
DISC Tue 9p **(N)**; Mon 4p, 5p, 6p

Street Outlaws: Memphis
DISC Mon 8p **(N)**; Mon 12p, 1p, 2p, 3p; Tue 12a

Street Outlaws: Memphis: Full Throttle
DISC Mon 7p **(N)**

Summer Rush
FOOD Thu 10p **(N)** **(Season Finale 6/25)**; Fri 1a

Supermarket Stakeout
FOOD Tue 10p **(N)**; Tue 10p, 11p; Wed 1a

Sweet Home Sextuplets
TLC Tue 10p **(N)** **(Season Premiere 6/16)**; Tue-Fri 6a

T.I. & Tiny: Friends and Family Hustle
VH1 Mon 8p **(N)**

Teen Mom OG
MTV Tue 8p **(N)**

1000-Lb. Sisters
TLC Wed 10p, 11p; Thu 2a, 3a

Tirdy Works TRU Tue 10p **(N)**; Sat 2a

To Catch A Beautician
VH1 Mon 9p **(N)**; Mon 9:30p **(N)**

To Catch a Smuggler: Colombia
NATGEO Thu 9a, 10a, 11a, 12p, 1p, 3p, 4p, 5p

Top Chef BRAVO Thu 10p **(N)** **(Season Finale 6/18)**

Total Bellas E! Tue, Thu 1p; Thu 2p, 3p, 4p, 5p, 6p, 7p, 8p, 9p, 11:30p

truTV Top Funniest
TRU Mon-Fri 7:30a, 8a, 8:30a

Ultimate Tag FOX Wed 9p **(N)**; Sat 11p

Undercover Boss
CNBC Sat 12p, 1p, 2p, 3p, 4p, 5p, 6p, 7p, 8p, 9p, 10p

Vanderpump Rules
BRAVO Tue 9p **(N)**

We're Here HBO Thu 9p **(N)** **(Season Finale 6/4)**

Wicked Tuna
NATGEO Sun 7:30p **(N)**; Sun 8:30p **(N)**; Sun 11:30p; Mon 12a, 1a, 2a, 3a, 4a, 5a; Tue 11p

Wicked Tuna: Hooked Up
NATGEO Sun 10:30a **(N)**; Sun 11:30a **(N)**; Sun 12:30p **(N)**; Sun 1:30p **(N)**; Sun 2:30p **(N)**; Sun 3:30p **(N)**; Sun 4:30p **(N)**; Sun 5:30p **(N)**; Sun 6:30p **(N)**

Wicked Tuna: Outer Banks
NATGEO Wed 12:30a

World of Dance
NBC Tue 10p **(N)**; Tue 10:01p **(N)**

World's Dumbest ...
TRU Sun-Wed, Fri 12p, 1p, 2p; Sun, Tue, Wed, Fri 11a; Sun 10a; Fri 3p

Worst Cooks in America
FOOD Sun 9p **(N)** **(Season Premiere 6/21)**; Sun 8p; Mon 12a, 3a

Zombie House Flipping
A&E Sat 9a, 10a

The Zoo APL Sat 8p **(N)**; Sat 9p **(N)**; Sun 12a, 5a

The Zoo: Bronx Tales
APL Sat 8p **(N)**; Sun 1a, 4a

All Times Pacific. Not all networks are available in all areas.

What's airing on your local network channels

BAKERSFIELD, CA

LOCAL	10AM	10:30	11AM	11:30	12PM	12:30	1PM	1:30	2PM	2:30	3PM	3:30	4PM	4:30	5PM	5:30	6PM	6:30	7PM	7:30
ABC23	The View		News	ThisMinute	Pandemic-You		General Hospital		Extra	ThisMinute	Kelly Clarkson		Ellen DeGeneres		News	News	News	The List	23 News	Inside Ed.
CBS29	The Price Is Right		Young & Restless		Eyewitness	Bold	The Talk		Tamron Hall		The Dr. Oz Show		FamFeud	FamFeud	News on KBAK		News	News	Jeopardy!	Wheel
FOX58	Wendy Williams		The Real		FamFeud	News	The People's Court		Hot Bench	Hot Bench	Caught	Injury Ct.	Dateline		Last Man	Last Man	Big Bang	Big Bang	Mod Fam	Mod Fam
NBC17	Today-Hoda		Rachael Ray		17 News at Noon		Days of our Lives		Mel Robbins		Dr. Phil		Jdg Judy	Jdg Judy	17 News at 5		News	News	ET	Holly
CW12	Maury		Maury		Paid Prg.	Court	Chicago P.D.		Jerry	Jerry	Jerry Springer		Jerry Springer		Live PD	Live PD	Burgers	Burgers	Fam. Guy	Fam. Guy
PBS	Varied Programs		NOVA		Little Women		Varied Programs								BBC	News	PBS NewsHour		Reading	Varied

CHICO/REDDING, CA

LOCAL	10AM	10:30	11AM	11:30	12PM	12:30	1PM	1:30	2PM	2:30	3PM	3:30	4PM	4:30	5PM	5:30	6PM	6:30	7PM	7:30
ABC7	The View		Kelly Clarkson		Pandemic-You		General Hospital		The People's Court		Hot Bench	Hot Bench	Jdg Judy	Jdg Judy	News	News	News	News	Northstate	ET
CBS12	The Price Is Right		Young & Restless		News	Bold	The Talk		Rachael Ray		The Dr. Oz Show		Dr. Phil		Action News Now		News	News	Inside Ed.	Holly
FOX20	Paid Prg.	Divorce	Judge Mathis		The People's Court		Wendy Williams		Tamron Hall		TMZ Live		Mom	Mom	Two Men	Two Men	Big Bang	Big Bang	Mod Fam	Mod Fam
NBC24	Today 3rd Hour		Today-Hoda		News	ThisMinute	Days of our Lives		FamFeud	FamFeud	Ellen DeGeneres		Now at 4pm		Action News		News	News	Wheel	Jeopardy!
CW10	Maury		Maury		The Real		Jerry	Jerry	Jerry	Jerry	Jerry Springer		Jerry Springer		Live PD	Live PD	Burgers	Burgers	Fam. Guy	Fam. Guy
PBS9	Tiger	Tiger	Sesame	Pink	Dinosaur	Cat in the	Sit/Be Fit	Pink	Hero	Go Luna	Nature	Wild	Molly	Xavier	Odd	Arthur	News	PBS NewsHour		Varied

EUGENE, OR

LOCAL	10AM	10:30	11AM	11:30	12PM	12:30	1PM	1:30	2PM	2:30	3PM	3:30	4PM	4:30	5PM	5:30	6PM	6:30	7PM	7:30
ABC9	The View		KEZI 9 News Midday		Pandemic-You		General Hospital		Rachael Ray		Jdg Judy	Jdg Judy	KEZI 9 News at 4:00		News	News	News	News	FamFeud	ET
CBS13	The Price Is Right		Young & Restless		News	Bold	The Talk		Let's Make a Deal		The Dr. Oz Show		Dr. Phil		News	News	News	Inside Ed.	Jeopardy!	Wheel
FOX34	Tamron Hall		Kelly Clarkson		The 700 Club		DailyMail	TMZ	Protection	Divorce	Caught	Caught	Judge Mathis		The People's Court		Hot Bench	Hot Bench	News at	Jdg Judy
NBC16	Today-Hoda		The 700 Club		The Doctors		Days of our Lives		Wendy Williams		Kelly Clarkson		Ellen DeGeneres		News	News	News	News	Big Bang	Big Bang
CW11	Maury		Maury		Maury		Paid Prg.	Paid Prg.	Jerry	Jerry	Jerry Springer		Jerry Springer		Live PD	Live PD	Burgers	Burgers	Fam. Guy	Fam. Guy
MY23	Dateline		Mel Robbins		25 Words	ThisMinute	Jokers	Pawn	Last Man	Mike	Broke Girl	Mod Fam	Funny You	25 Words	America	News	The 700 Club		TMZ Live	
PBS28	Varied Programs						DW News	The Day	Newsline	News	Varied	BBC	PBS NewsHour		Varied Programs					

FRESNO, CA

LOCAL	10AM	10:30	11AM	11:30	12PM	12:30	1PM	1:30	2PM	2:30	3PM	3:30	4PM	4:30	5PM	5:30	6PM	6:30	7PM	7:30
ABC30	The View		Action News Midday		Pandemic-You		General Hospital		Tamron Hall		The Dr. Oz Show		Action News Live		News	News	News	News	Jeopardy!	Wheel
CBS47	The Price Is Right		Young & Restless		News	Bold	The Talk		Let's Make a Deal		Rachael Ray		Ellen DeGeneres		News	Extra	News	News	News	ET
FOX26	Wendy Williams		Paid Prg.	FOX26	Cops	Cops	The People's Court		Hot Bench	Hot Bench	Jdg Judy	Jdg Judy	FamFeud	FamFeud	Simpsons	Simpsons	Big Bang	Big Bang	Mod Fam	Mod Fam
NBC24	Today-Hoda		KSEE Midday		Paid Prg.	Funny You	Days of our Lives		Mel Robbins		Valley	Varied	Dr. Phil		News	News	News	News	Inside Ed.	Two Men
CW59	Paternity	Court	Divorce	Caught	The Real		Kelly Clarkson		Steve Wilkos Show		Jerry Springer		Maury		TMZ Live		Jdg Judy	Jdg Judy	Last Man	Last Man
PBS18	Varied Programs		NOVA		Little Women		Varied Programs								BBC	News	PBS NewsHour		Reading	Varied

LAS VEGAS, NV

Henderson

LOCAL	10AM	10:30	11AM	11:30	12PM	12:30	1PM	1:30	2PM	2:30	3PM	3:30	4PM	4:30	5PM	5:30	6PM	6:30	7PM	7:30
ABC13	The View		Action News		Pandemic-You		General Hospital		Kelly Clarkson		News	News	Jdg Judy	Jdg Judy	News	News	News	News	Inside Ed.	The List
CBS8	The Price Is Right		Young & Restless		News	Bold	Let's Make a Deal		The Talk		8 News	Las Vegas	Dr. Phil		News	News	News	News	Jeopardy!	Wheel
FOX5	MORE: Local		The Dr. Oz Show		Wendy Williams		Pawn	Celebrity	TMZ Live		Ellen DeGeneres		FOX5 News		News	News	News	News	Extra	TMZ
NBC3	Today-Hoda		Rachael Ray		News 3	News	Days of our Lives		Tamron Hall		News	News	FamFeud	FamFeud	News	News	News	News	News	ET
CW33	The Doctors		Jerry Springer		Steve Wilkos Show		Jerry Springer		Maury		The Real		Last Man	Gold	black-ish	Mike	Two Men	Two Men	Big Bang	Big Bang
MY33.2	Paternity	Injury Ct.	Divorce	Divorce	The People's Court		Judge Mathis		Hot Bench	Hot Bench	The People's Court		Jerry	Jerry	DailyMail	DailyMail	Dr. Phil		Jdg Judy	Jdg Judy
PBS10	Tiger	Tiger	Sesame	Pink	Dinosaur	Cat in the	Arthur	Wild	Odd	Varied Programs						BBC	PBS NewsHour		News	Varied

LOS ANGELES, CA

Long Beach, Anaheim, Irvine, Riverside, Santa Ana, Glendale

LOCAL	10AM	10:30	11AM	11:30	12PM	12:30	1PM	1:30	2PM	2:30	3PM	3:30	4PM	4:30	5PM	5:30	6PM	6:30	7PM	7:30
ABC7	The View		Eyewitness News		Pandemic-You		Tamron Hall		General Hospital		News	ABC	News		Eyewitness		News	News	Jeopardy!	Wheel
CBS2	The Price Is Right		News	Young & Restless		Bold	The Talk		Funny You	Funny You	Dr. Phil		Jdg Judy	Jdg Judy	CBS 2 News at 5:00		News	News	Inside Ed.	ET
FOX11	Rachael Ray		Wendy Williams		News Noon		The Real		25 Words	25 Words	The Dr. Oz Show		TMZ Live		Fox 11 News at 5		News	TMZ	News	Extra
NBC4	Today-Hoda		News	California	Access Daily		Days of our Lives		Kelly Clarkson		Ellen DeGeneres		NBC 4 News at 4pm		NBC 4 News at 5pm		News	News	Holly	All Access
CW5	News at 10am		KTLA 5 News		Maury		KTLA 5 News at 1		Jerry Springer		KTLA 5 News at 3		Steve Wilkos Show		DailyMail	DailyMail	News	News	Two Men	Two Men
ION30	The Listener		Varied Programs																	
MY13	Jerry	Jerry	Divorce	Divorce	Caught	Caught	Chicago P.D.		Dateline		The Doctors		Wendy Williams		The Real		Dish Nat.	Mother	Big Bang	Mod Fam
PBS50	Tiger	Tiger	Sesame	Pink	Dinosaur	Cat in the	Sesame	Pink	Hero	Go Luna	Nature	Wild	Molly	Xavier	R. Steves	R. Steves	PBS NewsHour		Varied Programs	
LA18	Paid Prg.	Paid Prg.	TV Noon Show		Paid Prg.	Paid Prg.	Mandarin	Paid Prg.	Paid Prg.	Paid Prg.	Paid Prg.	Paid Prg.	Paid Prg.	Paid Prg.	Paid Prg.	Paid Prg.	Varied Programs		LA Primetime	
KXLA44	Paid Prg.	Paid Prg.	Paid Prg.	Paid Prg.	Paid Prg.	Paid Prg.	Paid Prg.	Paid Prg.	Paid Prg.	Varied	Paid Prg.	Paid Prg.	Paid Prg.	Paid Prg.	El Sembrador Ministries					Screening

LOCAL

What's airing on your local network channels

MEDFORD, OR

Klamath Falls, Brookings

LOCAL	10AM	10:30	11AM	11:30	12PM	12:30	1PM	1:30	2PM	2:30	3PM	3:30	4PM	4:30	5PM	5:30	6PM	6:30	7PM	7:30
ABC12	The View		Newswatch 12		Pandemic-You		General Hospital		Jdg Judy	Jdg Judy	Dr. Phil		Newswatch 12		News	News	Newswatch 12		Jeopardy!	Wheel
CBS10	The Price Is Right		Young & Restless		News	Bold	The Talk		Let's Make a Deal		Rachael Ray		Ellen DeGeneres		News	News	News	America	FamFeud	FamFeud
FOX26	The Doctors		ThisMinute	Varied	Maury		The People's Court		Judge Mathis		The People's Court		The Real		Mike	Mike	Last Man	Last Man	Big Bang	Big Bang
NBC5	Today-Hoda		Paid Prg.	Pawn	Mel Robbins		Days of our Lives		Tamron Hall		The Dr. Oz Show		Kelly Clarkson		News	News	NBC 5 News at 6:00		News	Holly
CW11	Maury		Maury		Paid Prg.	Paid Prg.	Paid Prg.	Paid Prg.	Jerry	Jerry	Jerry Springer		Jerry Springer		Live PD	Live PD	Burgers	Burgers	Fam. Guy	Fam. Guy
MY48	Judge	Hatchett	Justice	Justice	Paternity	Court	Protection	Protection	Maury		True Crime Files		Chicago P.D.		Mother	Mother	Two Men	Two Men	Mom	Mom
PBS8	Sesame	Pink	Dinosaur	Sit/Be Fit	Varied Programs				Splash	Xavier	Nature	Wild	Molly	Xavier	Odd	Arthur	Varied	BBC	PBS NewsHour	

PORTLAND, OR

LOCAL	10AM	10:30	11AM	11:30	12PM	12:30	1PM	1:30	2PM	2:30	3PM	3:30	4PM	4:30	5PM	5:30	6PM	6:30	7PM	7:30
ABC2	The View		Kelly and Ryan		Pandemic-You		General Hospital		Afternoon Live		Tamron Hall		KATU News First		News	News	KATU News at 6		Jeopardy!	Wheel
CBS6	The Price Is Right		Young & Restless		News	Bold	The Talk		The 700 Club		Dr. Phil		KOIN 6 News at 4		News	News	News	News	Extra	ET
FOX12	Rachael Ray		Kelly Clarkson		12 O'Clock News		Wendy Williams		The People's Court		Jdg Judy	Jdg Judy	4 O'Clock News		5 O'Clock News		6 O'Clock News		FamFeud	FamFeud
NBC8	Today-Hoda		Blast	Blast	News	Paid Prg.	Days of our Lives		The Dr. Oz Show		Ellen DeGeneres		KGW News at 4		News	News	KGW News at 6		News	Inside Ed.
CW32	Paternity	Court	Steve Wilkos Show		Maury		Jerry Springer		Mel Robbins		King	Friends	Mom	Last Man	black-ish	black-ish	Mod Fam	Mod Fam	Gold	Gold
ION22	The Listener		Varied Programs																	
MY49	25 Words	25 Words	TMZ Live		Jerry	Protection	Divorce	Divorce	Judge Mathis		Hot Bench	Hot Bench	Jdg Judy	Jdg Judy	FamFeud	FamFeud	Mike	Mike	Big Bang	Big Bang
PBS10	Varied Programs						DW News	The Day	Newsline	News	Varied	BBC	PBS NewsHour		Varied Programs					

RENO, NV

LOCAL	10AM	10:30	11AM	11:30	12PM	12:30	1PM	1:30	2PM	2:30	3PM	3:30	4PM	4:30	5PM	5:30	6PM	6:30	7PM	7:30
ABC8	The View		KOLO 8 Midday		Pandemic-You		General Hospital		Kelly Clarkson		Rachael Ray		Full Court	News	News	News	News	News	Jeopardy!	Wheel
CBS2	The Price Is Right		Young & Restless		Inside Ed.	Bold	The Talk		The People's Court		Ellen DeGeneres		News	News	News	News	News	2 News	2 News	Inside Ed.
FOX11	Hot Bench	Hot Bench	Judge Mathis		News	Paid Prg.	Dr. Phil		Tamron Hall		TMZ Live		America	Funny You	FamFeud	FamFeud	Last Man	Mod Fam	Big Bang	Big Bang
NBC4	Today-Hoda		Jdg Judy	Jdg Judy	Jdg Judy	Paid Prg.	Days of our Lives		The Doctors		Dr. Phil		News	Jdg Judy	News	News	News 4	News 4	ET	Extra
CW	Laramie		The Virginian				The Virginian				Tales of Wells Fargo		Fargo	Fargo	Movie				Movie	
PBS5	Tiger	Tiger	Sesame	Pink	Dinosaur	Cat in the	Varied Programs						PBS NewsHour		Newsline	DW News	World	PBS NewsHour		R. Steves

SACRAMENTO, CA

Modesto, Stockton

LOCAL	10AM	10:30	11AM	11:30	12PM	12:30	1PM	1:30	2PM	2:30	3PM	3:30	4PM	4:30	5PM	5:30	6PM	6:30	7PM	7:30
ABC10	The View		ABC10	Blast	Pandemic-You		General Hospital		Rachael Ray		Ellen DeGeneres		Jeopardy	Inside Ed.	News	News	News	News	Jeopardy!	Wheel
CBS13	The Price Is Right		Young & Restless		News	Bold	The Talk		Dr. Phil		Jdg Judy	Jdg Judy	CBS 13 News at 4p		News	News	News	ET	Varied Programs	
FOX40	Wendy Williams		FOX 40 News		Mel Robbins		Judge Mathis		Paternity	Divorce	Dish Nat.	TMZ	DailyMail	DailyMail	News	40 News	FOX 40 News		FOX 40 News	
NBC3	Today 3rd Hour		Tamron Hall		KCRA 3 News		Days of our Lives		Kelly Clarkson		The Dr. Oz Show		News		KNews	News	News	News	KCRA 3 News	
CW31	Dr. Phil		Caught	Injury Ct.	Hot Bench	Hot Bench	The Doctors		Jerry Springer		25 Words	America	The People's Court		Protection	Jdg Judy	Jdg Judy	News	FamFeud	FamFeud
ION29	The Listener		Varied Programs																	
PBS6	Tiger	Tiger	Sesame	Pink	Dinosaur	Cat in the	Sesame	Varied Programs						Newsline	BBC	News	PBS NewsHour		Varied Programs	

SALINAS/MONTEREY, CA

LOCAL	10AM	10:30	11AM	11:30	12PM	12:30	1PM	1:30	2PM	2:30	3PM	3:30	4PM	4:30	5PM	5:30	6PM	6:30	7PM	7:30
ABC7	The View		Midday Live		Pandemic-You		Tamron Hall		General Hospital		News	ABC	ABC7 News 4:00PM		News	News	ABC7 News 6:00PM		Jeopardy!	Wheel
CBS46	The Price Is Right		Young & Restless		Paid Prg.	Bold	The Talk		Let's Make a Deal		Dr. Phil		Jdg Judy	Jdg Judy	Kion 5/46	News	Kion 5/46	Mod Fam	ET	Inside Ed.
FOX35	ThisMinute	ThisMinute	Access Daily		KTVU News at		DailyMail	DailyMail	Hot Bench	Hot Bench	The People's Court		KTVU's Evening News		KTVU's Evening News		Mod Fam	Mom	Big Bang	Big Bang
NBC8	Tamron Hall		Rachael Ray		News	Blast	Days of our Lives		Kelly Clarkson		FamFeud	FamFeud	Ellen DeGeneres		Action	News	Action News at 6		Jeopardy!	Wheel
CW14	Maury		Maury		Paid Prg.	Paid Prg.	The Doctors		Jerry	Jerry	Jerry Springer		Jerry Springer		Live PD	Live PD	Burgers	Burgers	Fam. Guy	Fam. Guy
PBS25	Tiger	Tiger	Sesame	Pink	Dinosaur	Cat in the	Sesame	Pink	Hero	News	PBS NewsHour		Amanpour-Co		BBC	News	PBS NewsHour		Varied Programs	

SAN DIEGO, CA

Chula Vista, Oceanside

LOCAL	10AM	10:30	11AM	11:30	12PM	12:30	1PM	1:30	2PM	2:30	3PM	3:30	4PM	4:30	5PM	5:30	6PM	6:30	7PM	7:30
ABC10	The View		10News Midday		Pandemic-You		General Hospital		Tamron Hall		Hot Bench	Hot Bench	10News at 4pm		10News at 5pm		10News	News	10News	The List
CBS8	The Price Is Right		News 8 at 11AM		News 8	Bold	Young & Restless		The Talk		Dr. Phil		Jdg Judy	Jdg Judy	News 8 at 5pm		News	News 8	ET	Inside Ed.
FOX69	Rachael Ray		Steve Wilkos Show		Mel Robbins		FOX 5 News		Dateline		DailyMail	DailyMail	FOX 5 News		FOX 5 News		FOX 5 News		News	Mod Fam
NBC39	Today-Hoda		News	California	Access Daily		Days of our Lives		Kelly Clarkson		Ellen DeGeneres		NBC 7 News at 4		News	News	NBC 7 News at 6		Wheel	Jeopardy!
CW6	El show	Varied	New Looney Tunes		Scooby	Varied	Miraculous		eLiga MX	eLiga MX	El Chavo Animado		Bob	Varied	Henry Danger		iCarly	Varied	Malcolm el de en	
PBS15	Tiger	Tiger	Sesame	Pink	Dinosaur	Cat in the	Sesame	Pink	Varied Programs			R. Steves	PBS NewsHour		News	Newsline	News	News	PBS NewsHour	

SAN FRANCISCO, CA

Fremont, Oakland, San Jose, Sunnyvale

LOCAL	10AM	10:30	11AM	11:30	12PM	12:30	1PM	1:30	2PM	2:30	3PM	3:30	4PM	4:30	5PM	5:30	6PM	6:30	7PM	7:30
ABC7	The View		Midday Live		Pandemic-You		Tamron Hall		General Hospital		News	News	ABC7 News 4:00PM		News	News	ABC7 News 6:00PM		Jeopardy!	Wheel
CBS5	The Price Is Right		Young & Restless		News	Bold	The Talk		FamFeud	Jdg Judy	The People's Court		Jdg Judy	Jdg Judy	News	News	News	News	News	FamFeud
FOX2	Wendy Williams		The Real		FOX 2 News		The Dr. Oz Show		25 Words	Extra	TMZ Live		FOX 2 News		FOX 2 News		FOX 2 News		Big Bang	Big Bang
NBC11	Today-Hoda		News	California	Access Daily		Days of our Lives		Rachael Ray		Kelly Clarkson		Ellen DeGeneres		News	News	Bay Area News		Holly	All Access
CW44	Judge Mathis		Protection	Injury Ct.	Jdg Judy	King	Mike	Broke Girl	Jerry Springer		Jerry	Jerry	Two Men	Two Men	The People's Court		FamFeud	FamFeud	Gold	Gold
ION65	The Listener		Varied Programs																	
PBS9	Tiger	Tiger	Sesame	Pink	Dinosaur	Cat in the	Sesame	Pink	Hero	News	PBS NewsHour		Amanpour-Co		BBC	News	PBS NewsHour		Varied Programs	

SANTA BARBARA, CA

San Luis Obispo, Santa Maria

LOCAL	10AM	10:30	11AM	11:30	12PM	12:30	1PM	1:30	2PM	2:30	3PM	3:30	4PM	4:30	5PM	5:30	6PM	6:30	7PM	7:30
ABC3	The View		News	Paid Prg.	Pandemic-You		General Hospital		The Doctors		The Dr. Oz Show		Dr. Phil		News	News	KEYT News at 6PM		TMZ	Extra
CBS12	The Price Is Right		Young & Restless		Paid Prg.	Bold	The Talk		Let's Make a Deal		FamFeud	FamFeud	Jdg Judy	Jdg Judy	News	News	News	News	Inside Ed.	ET
FOX11	ThisMinute	ThisMinute	Paid Prg.	Friends	The People's Court		Hot Bench	Hot Bench	Jdg Judy	Jdg Judy	25 Words	Holly	DailyMail	Mod Fam	Last Man	Mother	Mom	Two Men	Big Bang	Big Bang
NBC6	Today-Hoda		Rachael Ray		Jeopardy	Paid Prg.	Days of our Lives		Tamron Hall		Kelly Clarkson		Ellen DeGeneres		News	News	News	News	Jeopardy!	Wheel
CW5	Maury		Maury		Jerry	Jerry	Paid Prg.	Paid Prg.	Jerry	Jerry	Jerry Springer		Jerry Springer		Live PD	Live PD	Burgers	Burgers	Fam. Guy	Fam. Guy
MY3.2	News	News	News	News	News	News	News	News	News	News	News	News	News	Varied	News	News	News	News	News	News
PBS50	Tiger	Tiger	Sesame	Pink	Dinosaur	Cat in the	Sesame	Pink	Hero	Go Luna	Nature	Wild	Molly	Xavier	R. Steves	R. Steves	PBS NewsHour		Varied Programs	

SEATTLE, WA

Tacoma, Bellevue

LOCAL	10AM	10:30	11AM	11:30	12PM	12:30	1PM	1:30	2PM	2:30	3PM	3:30	4PM	4:30	5PM	5:30	6PM	6:30	7PM	7:30
ABC4	The View		KOMO 4 News		Pandemic-You		General Hospital		Kelly Clarkson		Seattle	News	KOMO 4 News		News	News	KOMO 4 News		Wheel	Jeopardy!
CBS7	The Price Is Right		Young & Restless		KIRO News		The Talk		Bold	ThisMinute	Jdg Judy	Jdg Judy	Jdg Judy	Jdg Judy	News	News	News	News	News	ET
FOX13	Wendy Williams		Tamron Hall		Mel Robbins		25 Words	25 Words	DailyMail	DailyMail	TMZ Live		Q13 NEWS AT 4		Q13 NEWS AT 5		Mod Fam	Mod Fam	Big Bang	Big Bang
NBC5	Today-Hoda		New Day Northwest		KING 5 News		Days of our Lives		Dr. Phil		Ellen DeGeneres		KING 5 News at 4		KING 5 News at 5		News	News	News	Evening
CW11	Mike	Broke Girl	Paternity	Court	Injury Ct.	Protection	Jerry Springer		Hot Bench	Hot Bench	Mike	Broke Girl	The People's Court		FamFeud	FamFeud	The People's Court		FamFeud	FamFeud
ION33	The Listener		Varied Programs																	
MY22	Caught	Caught	Judge	Hatchett	Jerry	Jerry	Steve Wilkos Show		Maury		Gold	black-ish	Last Man	black-ish	Gold	Mod Fam	Friends	Mom	Mom	Mod Fam
PBS9	Tiger	Tiger	Sesame	Pink	Varied Programs		TBA		Varied Programs						BBC	News	PBS NewsHour		Varied Programs	

SPOKANE, WA

LOCAL	10AM	10:30	11AM	11:30	12PM	12:30	1PM	1:30	2PM	2:30	3PM	3:30	4PM	4:30	5PM	5:30	6PM	6:30	7PM	7:30
ABC4	The View		Paid Prg.	Paid Prg.	Pandemic-You		General Hospital		The Dr. Oz Show		Rachael Ray		Kelly Clarkson		News	News	News	News	Inside Ed.	ET
CBS2	The Price Is Right		Young & Restless		News	Bold	The Talk		Let's Make a Deal		Dr. Phil		News	Blast	News	News	KREM 2 News at 6		Friends	Broke Girl
FOX28	Tamron Hall		FamFeud	FamFeud	25 Words	25 Words	Paid Prg.	The Doctors		Paid Prg.	Varied	Paid Prg.	Two Men	Mike	Gold	Mod Fam	Last Man	Last Man	Big Bang	Big Bang
NBC6	Today-Hoda		Hot Bench	Hot Bench	Jdg Judy	Varied	Days of our Lives		Paid Prg.	TMZ	Ellen DeGeneres		Jdg Judy	Jdg Judy	News	News	News	Jeopardy	Jeopardy!	Wheel
CW22	Judge Mathis		America	America	Friends	Paid Prg.	Wendy Williams		Jerry	Jerry	Jerry Springer		black-ish	black-ish	Mom	Mom	Broke Girl	Holly	Dr. Phil	
ION34	The Listener		Varied Programs																	
MY11	Matlock		In the Heat of Night		The Waltons		Gunsmoke	Gunsmoke	Bonanza		Rifleman	Rifleman	Wagon Train		Adam-12	Adam-12	Flintstones	Hap.Days	M*A*S*H	M*A*S*H
PBS7	Tiger	Tiger	Sesame	Sit/Be Fit	Varied Programs				Hero	Splash	Nature	Wild	Molly	Xavier	News	Varied	PBS NewsHour		Varied Programs	

YAKIMA/TRI CITIES, WA

Ellensburg

LOCAL	10AM	10:30	11AM	11:30	12PM	12:30	1PM	1:30	2PM	2:30	3PM	3:30	4PM	4:30	5PM	5:30	6PM	6:30	7PM	7:30
ABC35	The View		Paid Prg.	ThisMinute	Pandemic-You		General Hospital		The Doctors		Rachael Ray		The Dr. Oz Show		News	News	News	News	ET	Extra
CBS29	The Price Is Right		Young & Restless		America	Bold	The Talk		Let's Make a Deal		Dr. Phil		Jdg Judy	Jdg Judy	News	News	News	Inside Ed.	Big Bang	Simpsons
FOX11	Tamron Hall		25 Words	25 Words	Varied	Caught	Injury Ct.	Protection	Judge Mathis		The People's Court		Paid Prg.	Divorce	Mod Fam	Mod Fam	Broke Girl	Broke Girl	Last Man	Last Man
NBC23	Today-Hoda		Wendy Williams		Jeopardy	Paid Prg.	Days of our Lives		TMZ	DailyMail	Hot Bench	Hot Bench	Ellen DeGeneres		News	News	News	FamFeud	Wheel	Jeopardy!
CW9	Maury		Maury		Big Bang	Paid Prg.	Paid Prg.	Paid Prg.	Jerry	Jerry	Jerry Springer		Jerry Springer		Live PD	Live PD	Burgers	Burgers	Fam. Guy	Fam. Guy
PBS47	Tiger	Tiger	Sesame	Pink	Varied Programs		TBA		Varied Programs						BBC	News	PBS NewsHour		Varied Programs	