Westminster Dog Show Returns!

# Channel Guide® magazine

June 2021 $7.99

## GAL GADOT
Makes A Global Impact

Michael Bolton & Zooey Deschanel Team Up For **THE CELEBRITY DATING GAME**

## ROB LOWE
How Did The Superstar Game Show Host Rank His Own Mental Agility?

**Lifetime's SUMMER OF SECRETS**

**STARRING**
- Jennie Garth
- Julie Benz
- Annabeth Gish
- Angie Harmon

**FEATURING**
- Soccer Mom Madam
- Gold Digger Killer
- Ashley Reeves Story

& More!

# Back Issues Of Puzzler Make Great Gifts!

Classic TV Shows of the ’50s & ’60s

TV Duos

Game Shows

Favorite TV Families

Crime Shows

’80s Comedy Classics

Music Shows

Talk Shows of the ’50s-’80s

Villains

TV Moms

## Order Today!

**$7.99 per issue**

**(FREE SHIPPING!)**

While quantities last. Subscriptions also available. Sales tax charged where applicable. Free shipping in U.S. only.

**CALL 855-887-6013**

**OR GO TO**

**TVPUZZLER.COM/ORDER/INVENTORY**

# Contents 06.21

CHANNELGUIDEMAG.COM

17 Audiences were heartbroken in Season 3 of *Meerkat Manor* (2007) when Flower's life came to a shocking end. The drama, love and compassion viewers felt following a family of meerkats was remarkable. Now a new tale awaits with *Meerkat Manor: Rise of the Dynasty.*

## On The Cover


6 Westminster Dog Show
11 Lifetime's Summer Of Secrets
14 The Celebrity Dating Game
20 Gal Gadot
22 Rob Lowe


## Favorites


4 News & Views
6 Hype
7 5 Questions With ...
11 What's New
24 On Demand Premieres
44 Where To Write SAVE THIS ANNUAL SECTION!


## Resources


26 Streaming What's New On NETFLIX!
34 Best Bets
46 Program Listings


### THE SOURCE


182 Series
184 Premium Profiler
186 Movies, Specials, Sports & More


## Features


18 Kevin Can What?

*Schitt's Creek*'s Annie Murphy finds herself in a new sitcom (or *is* it a sitcom?) in AMC's new groundbreaking dramedy *Kevin Can @#$% Himself*.

19 Biography: KISStory

A&E sets the stage for the captivating story that celebrates five decades of one of the most successful and influential bands of all time – KISS.



On The Cover: Rob Lowe: © 2021 Fox Media LLC. Credit: Jesse Dittmar/FOX.
Meerkat Manor: Rise of the Dynasty: © 2021 BBCA & Oxford Scientific Films Ltd. Credit: Elliot Jones/BBCA.


## Get More Online!

channelguidemag.com
Follow us on

FREE DIGITAL ISSUE!
Go to:
channelguidemag.com/all-access/

## CHANNEL GUIDE'S READER REWARDS

One lucky reader will win National Geographic's *Secrets of the Whales* book, glossy picture, magazine and plush toy.

Rules are simple: No purchase necessary to enter or win. Complete and mail form by June 28, 2021. One form per envelope. No postcards. See official rules at channelguidemag.com/rules

Name: _____

Address: _____ City: _____

State: _____ Zip: _____ Phone: _____

Mail this entry to: Channel Guide June Reader Rewards, 9275 N. 49th Street, Suite 100, Brown Deer, WI 53223

EDITOR'S NOTE

# Welcome, Summer!

In the TV world, nothing signifies the start of the summer more than seeing the broadcast network lineups fill up with returning and new game shows. Remember Jim Lange's *The Dating Game* that aired in the mid '60s and early '70s (or its several revivals over the years)? Well, it's back, and again on ABC, but this time as *The Celebrity Dating Game* with music's great ballad master and singer Michael Bolton and *New Girl*'s Zooey Deschanel at the helm as hosts, and celebrities in the matchmaking seat looking for a potential suitor. Before we talked with Bolton about the reboot (page 14), it was interesting to look back at the original series and learn that stars like Farrah Fawcett, Lindsay Wagner, Tom Selleck, Burt Reynolds, Steve Martin and several others all appeared on the original show before they were famous. Inside we list out some of the top returning game shows, and also share our interview with the always-charming Rob Lowe (page 22).

This month Lifetime kicks off its first annual Summer of Secrets, with six new original movies inspired by true-crime stories. The net also introduces the six-episode documentary series *Cellmate Secrets* narrated by *Rizzoli & Isles*' Angie Harmon. The series revisits some of the most high-profile cases (Casey Anthony, Drew Peterson), revealing new insights and information. Many of the episodes will air following enhanced versions of Lifetime original movies that followed these true stories.

Inside there's plenty more to keep you entertained and/or inspired, from *IMPACT With Gal Gadot* and *Meerkat Manor: Rise of the Dynasty* to the Westminster Kennel Club Dog Show and more.

Happy viewing!

Barb Oates

Barb Oates, Editor in Chief

## GET MORE ONLINE! channelguidemag.com

**Questions or comments about this magazine?** Call us at 888-333-5388 or contact us at letters@ntvbmedia.com

**You can also write:**
**NTVB Custom Media**
**Attention: Editor**
**9275 N. 49th Street, Suite 100,**
**Brown Deer, WI 53223**

CHANNEL GUIDE® magazine (USPS 719-690) (ISSN 1042-1238), Volume 38, Issue 6, is published every month by NTVB Custom Media, LLC, 9275 N. 49th St., Suite 100, Brown Deer, WI 53223-1495. Periodicals postage rates paid at Milwaukee, WI and at additional mailing offices. The goal of NTVB Custom Media, LLC is to deliver your publication by the 1st of each month. If you are experiencing delivery delays, or your publication arrives damaged, please contact the U.S. Postal Service at your area post office. You can also log on to channelguidemag.com/delivery/. POSTMASTER: Send address changes to CHANNEL GUIDE® magazine, 9275 N. 49th St., Suite 100, Brown Deer, WI 53223-1495. NTVB Custom Media, LLC is not responsible for changes in programming times and dates. CHANNEL GUIDE® magazine is a publication of NTVB Custom Media, LLC. All rights reserved. Reproduction in any form without written permission from the publisher is prohibited. © 2020, NTVB Custom Media, LLC.

**For questions or comments about this magazine, contact us at letters@ntvbmedia.com or NTVB Custom Media, LLC, Attention: Editor, 9275 N. 49th St., Suite 100, Brown Deer, WI 53223-1495.** If you are moving to a new address, please visit your local Post Office and complete USPS Form 3575, or access the web at moversguide.usps.com

MEET
## The Crew

**Barb**

**First on my list to DVR:** Hate the title, but *Kevin Can ...* on AMC

**Obsessed streaming:** *Hacks* (HBO Max)

**Favorite Rob Lowe movie:** *The Outsiders*

**Jeff**

**First on my list to DVR:** *Meerkat Manor: Rise of the Dynasty* on BBC America

**Favorite game show:** *Jeopardy!* (even without Alex)

**Favorite Westminster dog debut:** The barbet

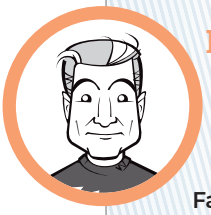

**Ryan**

**First on my list to DVR:** *Kevin Can @#$% Himself* on AMC

**Best Flag Day ever:** 1975

**Favorite KISS song:** "I Love It Loud"

**England's greatest prime minister:** Lord Palmerston

**Taylor**

**Best game show villain:** The Beast from the original version of *The Chase*

**Role that made me like Rob Lowe:** Chris on *Parks and Recreation*

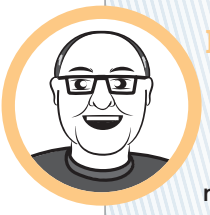

**Paul**

**First On Demand movie to watch:** *Nobody*

**Favorite summer camp movie:** *Meatballs*

**I once appeared on:** *Wheel of Fortune*

**Summertime fave:** Grilling



NAT

# RANDOM Rants & Raves

## Netflix Schedule Is Annoying

One thing Netflix doesn't do a good job of is telling people when their popular series are returning. For example, when I look up shows like *Ozark* and *Bridgerton* it just says something vague like "it's official, another season is coming." Well, when? – Jill

*"Ozark" is returning for a fourth and final season, and will be divided into two parts. Originally we thought the first part would drop in late 2021 and the second in 2022 spring or fall. Netflix's last earnings report didn't list "Ozark" among its most anticipated projects of 2021, so we're thinking this may not see our screens until 2022. "Bridgerton" just finished casting, so I doubt we will see anything this year. In the meantime, if you haven't caught up on these top performers from the first quarter, check them out.*

**Top Series** (2021, Qtr. 1)
1. *Firefly Lane*
2. *Cobra Kai* (Season 3)
3. *Fate: The Winx Saga*
4. *Ginny & Georgia*

**Top Movies** (2021, Qtr. 1)
1. *Outside the Wire*
2. *Yes Day*
3. *I Care a Lot*
4. *To All the Boys* trilogy

Firefly Lane: © 2020 Netflix, Inc.

QUESTION OF THE MONTH:

## Who's the most famous person you have ever met?

Email us at letters@ntvbmedia.com

## The Oscars Were A Flop

I know you had asked a question about who we wanted to win the Oscars, and

*Firefly Lane* was the top Netflix series in the first quarter of 2021

I couldn't come up with any movie titles because we didn't go to theaters this past year. I think it was a bad idea to even have the Oscar ceremony with so many people not having access to so many of the films that were nominated. – Debbie

I absolutely hated it! It felt really disjointed, very slow, boring. It seemed they tried to make it more geared toward a younger audience. It didn't have the glamorous prestige it usually does. I get it's during a pandemic so they needed to take precautions, but it was so dull. – Karen

The way-too-fast pace of the In Memoriam segment was dizzying and didn't allow viewers to take a moment to remember those who were lost. The lack of movie clips in the first half of the show dulled the excitement for the movies being celebrated. – PJ

*Editor's Note:*
*The 93rd Annual Academy Awards recorded a historic low in viewership with only 10.4 million viewers, a steep, steep fall from last year's 23.6 million viewers, which was also a record low.*

## Congratulations!

Our April Reader Rewards winner of a *Wizard of Paws* cuddly plush dog and bandanna was Denise Seckluger.

## RANKING POPULARITY

Who doesn't love a list? We asked Parrot Analytics, the leading global content demand analytics company who holds the world's largest TV audience demand datasets, to share their list of top cable shows of the 2020-21 season (Sept. 1, 2020 – March 31, 2021). These are the top most in demand shows that people watched, streamed, shared on social media and more.

**Top Cable Shows**
1. *SpongeBob SquarePants*
2. *The Walking Dead*
3. *South Park*
4. *Rick and Morty*
5. *WWE Monday Night Raw*
6. *Shameless*
7. *Outlander*
8. *Billions*
9. *RuPaul's Drag Race*
10. *Lovecraft Country*
11. *American Horror Story*
12. *The Daily Show*
13. *Last Week Tonight With John Oliver*
14. *My Little Pony: Friendship Is Magic*
15. *Better Call Saul*
16. *Impractical Jokers*
17. *The Challenge*
18. *Keeping Up With the Kardashians*
19. *DuckTales*
20. *Fargo* (Season 4)
21. *Killing Eve*
22. *Euphoria*
23. *Yellowstone*
24. *Curb Your Enthusiasm*
25. *Teen Titans Go!*

## Delivery/ Replacement Policy

**We mail each issue of your magazine in enough time for it to arrive by the first of the month according to what is required by the United States Postal Service standards for delivery. If your magazine does not arrive in the first few days of the month, you must contact us within 15 days (i.e., by June 15) to request a replacement copy. Email us at deliverydelay@channelguidemag.com (include your name and address) or call 1-888-333-5388.**
**Or write us at:**
**Channel Guide Magazine**
**9275 N. 49th St., Suite 100**
**Brown Deer, WI 53223-1495**

# Wanna Go Outside?!

## This Year, Westminster Lets The Dogs Out. By Jeff Pfeiffer

Due to the pandemic, this year's installment of the famous Westminster Kennel Club Dog Show – traditionally held in February inside Madison Square Garden – moves to a new month and to a new, outdoor location: Lyndhurst, a property of the National Trust for Historic Preservation in Tarrytown, New York.

This marks the first time that this storied event has been held outside, but that shouldn't be a problem – least of all for the doggos (unless they keep wanting to go inside, then out again, then back in …). Among the pooches featured in this 145th installment of what is the second-longest continuously run American sporting event after the Kentucky Derby are first-time entrants from four breeds recently recognized by the American Kennel Club: the barbet (Sporting group), Belgian Laekenois (Herding), Biewer terrier (Toy) and dogo Argentino (Working).

On Saturday, June 12, the first evening of group judging airs live on FS1 and features the Hound, Toy, Non-Sporting and Herding groups. The Sporting, Working and Terrier groups, as well as Best in Show, will be judged Sunday night (June 13) live on FOX. Pre-show programming will kick off both evenings.

Earlier in the afternoons of both days, you can watch select live coverage of Breed Judging and Junior Showmanship Preliminaries, while on Saturday, FOX will also air the finals of the Masters Agility Championship, one of the highlights of Westminster weekend, featuring the best agility dogs around competing for barking rights.

# America's Funniest Home Videos: ANIMAL EDITION

The popular, long-running series *America's Funniest Home Videos* has often featured humorous video submissions starring pets and other animals, mixed in among clips of toddlers saying outrageous things or dads taking footballs to the groin. But in Nat Geo Wild's new spinoff, *America's Funniest Home Videos: Animal Edition* (premiering June 11), hosted by Alfonso Ribeiro, animal lovers won't have to sit through boring human videos to get to the stuff they really want – this series, befitting its home channel, is all about hilarious and cute critter content.

*– Jeff Pfeiffer*

# If You LIKE ... TRY

Remember when word of mouth and water-cooler talk were how you discovered new TV shows, good restaurants and your next great read? Now we've got recommendation engines matching us up to what to watch next. Here we keep it simple.

| IF YOU **LIKE THIS** | **TRY THIS** |
|---|---|
| *Schitt's Creek*, *Claws*, *Good Girls* | *Kevin Can @#$% Himself* (AMC) ► |
| True-crime stories | *Cellmate Secrets* (Lifetime) |
| ◄ *Meerkat Manor*, *Walk on the Wild Side* | *When Nature Calls* (ABC) |

Westminster Dog Show: © 2020 Getty Images. Credit: Stephanie Keith. America's Funniest Home Videos: Credit: Ikeguyze/Getty Images/iStockphoto. Meerkat Manor: © 2021 BBCA & Oxford Scientific Films Ltd. Credit: Kobus Loubser/BBCA. Kevin Can @#$% Himself: © 2020 AMC Film Holdings LLC. Credit: Jojo Whilden/AMC.

# 5 Questions With AARÓN SÁNCHEZ Of FOX's "MasterChef"

By Taylor Neumann

*MasterChef* is returning for its 11th season Wednesdays beginning June 2, and the show is going all out to celebrate. This year is the season of legends, where each episode will bring a dynamo of gastronomy to join the judges – Gordon Ramsay, Joe Bastianich and Aarón Sánchez – shaking up the competition for those home chefs. Those legends include chefs Masaharu Morimoto, Jonathan Waxman, Paula Deen and, in the premiere episode, Emeril Lagasse, as well as many more. We caught up with judge Sánchez to ask him some culinary-themed questions.

**1 After 11 seasons, is there anything that surprises you that contestants still do wrong?**

One of the biggest things is the lack of tasting the food – the lack of seasoning. … Sometimes you have to be able to pivot. You have to adapt. You have to overcome under the circumstances. So sometimes I'm very surprised that the basics are forgotten.

NAT

MasterChef: Aarón Sánchez: © 2016 FOX Broadcasting. Credit: FOX.

**2 As a chef, what is your favorite ingredient to work with?**

For me, chiles, obviously. I just think fresh, dry – yes, it speaks to my kind of cuisine, but I just love [them]. … And then, you know, when you're talking about chefs, we talk about acid all the time, right? Something that really wakes up the dish, whether it's some bracing vinegar, or some beautiful, fresh citrus, those are the kind of things that really speak to me.

**3 If you could have a cooking show with another chef, who would you choose as your partner?**

Maybe my mom? … My mom had a restaurant for 30 years in New York City. She's considered one of the pioneers in Mexican regional food. And that's why Joe and I really connect so much, because his mom is Lidia Bastianich. We both grew up in New York City, so we had that same sort of upbringing, of having these very strong moms who are chefs that are just unbelievable cooks.

**4 What do you like to cook at home?**

I love food from Spain. I love Spanish [flavors]; I love the simplicity of having, you know, four ingredients on a dish and have it just sing. And then as far as bigger flavors, I love Southeast Asia. I live in New Orleans where we have one of the hugest Vietnamese communities in the United States. And I love that food. I love the fish sauce, the acid, fresh herbs, the noodles, the pho.

**5 It's late at night and you're hungry. What are you eating?**

In my house, we always have tortillas, and we always have really good cheese, and I always have to have some sort of pickled vegetables in my house. And kimchi, I love kimchi. So my late-night go-to is a kimchi quesadilla, and that makes me happy.

Dave

Dave: © 2020, FX Networks. All rights reserved. Credit: Ray Mickshaw/FX.

## Returning Favorites

**Alone** History (June 3)
**America's Got Talent** NBC (June 1)
**The Bachelorette** ABC (June 7)
**Beat Shazam** FOX (June 3)
**Card Sharks** ABC (June 16)
**Celebrity Family Feud** ABC (June 6)
**The Chase** ABC (June 6)
**Dave** FXX (June 16)
**Emergency Call** ABC (June 4)
**Family Karma** Bravo (June 2)
**The Haves and the Have Nots** OWN (June 1)
**Holey Moley 3D in 2D** ABC (June 17)
**The Hustler** ABC (June 17)
**In the Dark** The CW (June 23)
**LEGO Masters** FOX (June 1)
**Love, Victor** Hulu (June 11)
**Making It** NBC (June 24)
**MasterChef: Legends** FOX (June 2)
**Rick and Morty** Adult Swim (June 20)
**Sistas** BET (June 9)
**To Tell the Truth** ABC (June 6)
**War of the Worlds** EPIX (June 6)
**Why Women Kill** Paramount+ (June 3)

## They're Back, Baby!:

### Recently Renewed Shows

A number of CBS shows have recently been picked up for new seasons — ***Blue Bloods*** (Season 12), ***Bull*** (Season 6), ***Magnum P.I.*** (Season 4), ***NCIS*** (Season 19), ***NCIS: Los Angeles*** (Season 13), ***S.W.A.T.*** (Season 5), ***Tough as Nails*** (picked up for Seasons 3 and 4) and ***Young Sheldon*** (picked up for Seasons 5-7). ... ABC's ***Dancing With the Stars*** has been renewed for Season 30, with host Tyra Banks and judges Len Goodman, Derek Hough, Carrie Ann Inaba and Bruno Tonioli all expected to return. ... Bravo renewed fashion competition series ***Project Runway*** for its 19th season, which was slated to have begun production this spring. ... The animated comedy ***Duncanville***, with a voice cast led by Amy Poehler, Ty Burrell and Rashida Jones, will be back for Season 3 on FOX. ... USA Network's reality series ***Chrisley Knows Best*** and its spinoff, ***Growing Up Chrisley***, have been renewed for Season 9 and Season 3, respectively, airing later this summer.

# IN THE WORKS

By Taylor Neumann

1

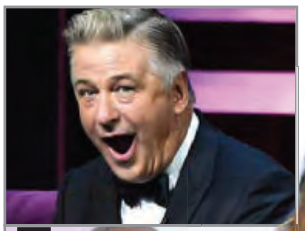

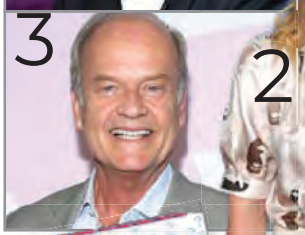

3

2

4

5

## NEW NCIS

If you're a fan of *NCIS* and its various spinoffs, then you'll be happy to hear that another offshoot is joining the family this fall. The franchise is adding ① ***NCIS: Hawaii*** to the family, even as *NCIS: New Orleans* wrapped up last month. *Hawaii* will mark the first installment of the series with a female lead, following the first woman in the role of special agent in charge of NCIS Pearl Harbor and her team. Another change from the formula is that the new series will not be introduced via a backdoor pilot in one of the other shows.

## STRAIGHT TO SERIES … BUT NOT ALWAYS

Hulu is finally figuring out just what to do with ***How I Met Your Father***, the long-gestating spinoff from the CBS comedy *How I Met Your Mother*. ② Hilary Duff has been cast in the lead role of the mother telling her son the namesake story. The project has received a straight-to-series order. … But don't get too comfortable with that "straight-to-series" order moniker – it doesn't always mean a show will end up on your TV screens. In an update to a series previously mentioned in this column, the ABC pilot (which was still unnamed) starring ③ **Alec Baldwin** and **Kelsey Grammer** as unusual roommates has been dumped by the network, despite originally receiving a straight-to-series order. Networks don't usually bail on these agreements, but reportedly, after viewing the produced pilot, ABC was no longer interested. The show will be shopped around, and with those big names, you never know where it could end up, but as of right now the show isn't going forward.

## IN OTHER NEWS

NBC is developing a game show based off of the board game ④ **Guess Who?** It's been in the works since 2019 and only just landed at NBC. In each episode, contestants will use their intuition to make snap judgments. The series may come with its own built-in audience, if game sales are anything to go by – Hasbro states that an average of 2 million boards are sold annually around the world. … The ABC drama pilot ***Promised Land*** has booked a director – Michael Cuesta, who will also executive produce. He's been a part of many popular shows, including *Elementary*, *Homeland* and *Dexter*. The series will be an epic drama spanning multiple generations of two Latinx families living and working in the Sonoma Valley wine country.

## FROM ACROSS THE POND

AMC recently announced a new crime drama, ⑤ ***Ragdoll***, which started filming in April in London. The six-part series is based on the novel by Daniel Cole and centers on the murders of six people who have been dismembered and sewn into one large body, called the "Ragdoll." The three leads for the show are Henry Lloyd-Hughes, Thalissa Teixeira and Lucy Hale.

NCIS: Hawaii: Credit: CBS. ... Alec Baldwin: © 2019 Getty Images. Credit: Alberto E. Rodriguez/Getty Images. ... Kelsey Grammer: © 2020 Getty Images. Credit: Bryan Steffy/Getty Images. Guess Who?: Credit: Hasbro Gaming. Rag Doll: Credit: HarperCollins Publishers. Hilary Duff: © 2019 Getty Images. Credit: Frazer Harrison/Getty Images. MacGyver: © 2020 CBS Broadcasting Inc.

## YANKED!: Recently Canceled Shows

Let's see Mac improvise his way out of this one. CBS gave ***MacGyver*** the hook after five seasons. ... Starz smote Neil Gaiman's ***American Gods*** after three seasons. ... After two seasons, FOX is bidding goodbye to animated comedy ***Bless the Harts***. The series finale is June 20. ... There are (approximately) 1 million game shows returning this summer, but ABC's ***Don't*** won't be one of them. ... FX's action comedy series ***Mr Inbetween*** will end after its current third season. ... FOX yanked ***The Moodys*** off its schedule midway through Season 2. The remaining episodes air Sundays beginning June 6. ... The final season of Netflix's animated fantasy ***Castlevania*** dropped last month.

MacGyver

# Share a Heartfelt Message of Love

BLAKE JENSEN

## Celebrate nature's strongest bond!

This sweet pair of elephants from artist Blake Jensen is the perfect sentimental gift to remind your cherished child or grandchild of the love you two share!

Now The Hamilton Collection presents a heartwarming new tribute to your unending love and devotion with…

### "Never Forget I Love You"

From the mother's **"fringed" eyelashes** and her baby's **adoring gaze** to the intricate **floral patterning,** every detail is beautifully handcrafted. Accented with **soft, glossy hues,** it's graced with a **sweet sentiment** that will remind you of your love for your family… especially the smallest members!

**"Never Forget I Love You"** is limited to only 95 casting days. For added exclusivity, **each edition is hand-numbered** and sent with a **Certificate of Authenticity** — your assurance you've received a genuine collectible from artist Blake Jensen.

**Send no money now.** Simply submit the attached coupon to request your no-risk **FREE 30-DAY PREVIEW!**

*Embellished with a delicate, hand-applied floral pattern!*

*Shown larger than actual size of 3¾" high to highlight the handcrafted beauty!*

©2021 HC. All Rights Reserved.

FOLLOW US ON

**Fastest way to order:**
HamiltonCollection.com/NeverForgetLove

MAIL TO:

The Hamilton Collection
*A Division of* ***The Bradford Exchange***
9204 Center For The Arts Drive, Niles, Illinois 60714-1300

## SEND NO MONEY NOW!

❑**YES!** Please accept my order for **"Never Forget I Love You"** for the issue price of $39.99*. **I need send no money now.** I'll be billed with shipment.

***Plus $9.99 shipping and service, and sales tax; see HamiltonCollection.com.**
*All orders are subject to product availability and credit approval.* Allow 6 to 8 weeks for shipment.

Name_____
(Please print clearly.)

Address_____

City_____State_____Zip_____

Email (Optional) _____

Signature_____

**09-09116-001-E15601**

09-09116-001-BD1

Unparalleled in Paris: Rafael Nadal seeks French Open win No. 14

# Anyone For Tennis?

## June Serves Up Grand Slam Action In England And France. By Ryan A. Berenz

With some order restored to the Grand Slam tennis season, here are the top stories we're watching as court is in session at the French Open and Wimbledon:

**Late To The Game** France endured a third wave of coronavirus infections and another lockdown this spring, forcing organizers to delay this year's French Open by one week. The tournament now takes place May 30-June 13 on Tennis Channel and NBC.

**Rafa's Reign** Spanish superstar Rafael Nadal continued his conquest of the red clay at Roland Garros, winning his 13th French Open and tying Roger Federer's record of 20 Grand Slam titles. He'll be the favorite again, but world No. 1 and Australian Open champ Novak Djokovic will be hungry for a finals rematch with Rafa.

**French Fluke?** Iga Świątek captured the 2020 French Open women's singles title, becoming Poland's first Grand Slam winner. The unseeded Świątek was No. 54 in the WTA rankings, but the 19-year-old tore through the tournament without dropping a set. The pressure is on to prove she's more than a one-hit wonder.

**Roger's Return** Swiss great Federer confirmed he'll play at Roland Garros for his first Grand Slam tournament since the 2020 Australian Open. The 39-year-old Federer has been recovering from two surgeries on his right knee, and missed the Australian Open earlier this year. His lone win at the French Open came in 2009.

**No Sunset For Serena** After a tough loss to Naomi Osaka in the Australian Open semifinals in February, many wondered if Serena Williams, the 39-year-old winner of 23 Grand Slams, was ready to retire. In Melbourne, Williams played some of her best tennis since becoming a mom. Her tennis future could hinge on her Paris performance.

**Osaka On The Rise** With two US Open and two Australian Open titles to her name, it's just a matter of time before 23-year-old Japanese phenom Osaka breaks through with a win in the European majors. She's dominant on the hardcourt, but is only 6-4 in matches on Roland Garros' clay and 4-3 on Wimbledon's grass.

**Centre Court Comeback** Wimbledon was canceled outright in 2020, but the prestigious tournament returns to the calendar this year and the All England Club anticipates spectator capacity to be at 25%. The French Open delay means there will be a shorter grass court season building up to Wimbledon. In 2019, Djokovic successfully defended his title in an epic final match against Federer that lasted nearly five hours. On the ladies' side, Romania's Simona Halep needed less than an hour to defeat Serena Williams in the final. It was Williams' second straight runner-up finish at Wimbledon. ESPN and ESPN2 air this year's tournament June 28-July 11.

Rafael Nadal: Credit: Clive Brunskill/Getty Images Romelu Lukaku: © 2021 Getty Images. Credit: Dean Mouhtaropoulos/Getty Images.

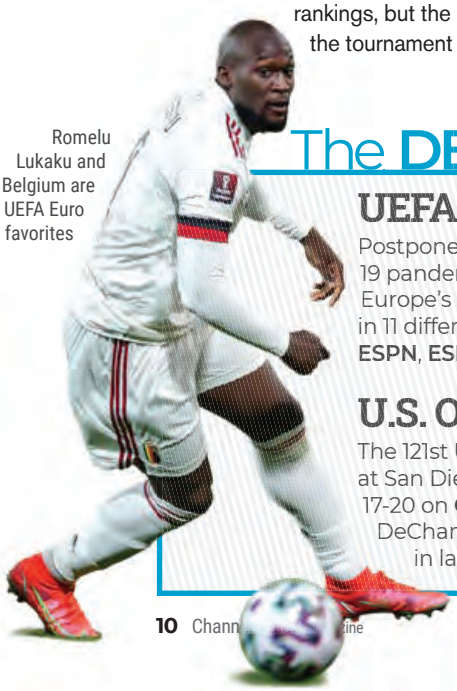

Romelu Lukaku and Belgium are UEFA Euro favorites

## The DEPTH CHART

### UEFA Euro 2020

Postponed from last summer due to the COVID-19 pandemic, this tournament features 24 of Europe's best national soccer teams competing in 11 different cities throughout the continent. **ESPN**, **ESPN2** and **ABC** televise June 11-July 11.

### U.S. Open Golf

The 121st U.S. Open Championship is played at San Diego's Torrey Pines Golf Course June 17-20 on **Golf Channel** and **NBC**. Bryson DeChambeau won a decisive six-stroke victory in last year's tournament.

### The Kings

This four-part series chronicles the success of boxing's "Four Kings" of the 1980s: Roberto Durán, Marvelous Marvin Hagler, Thomas "The Hitman" Hearns and Sugar Ray Leonard (**Showtime**, Sundays beginning June 6).

### NASCAR All-Star Race

You'll need a supercomputer to figure out the new format of the six-round, 100-lap NASCAR All-Star Race, which moves to Texas Motor Speedway June 13 on **FS1**.

NEW LIFETIME ORIGINALS CRIME SCENE SUMMER

# SUMMER OF SECRETS

## New Series & Six Original Lifetime Films All Inspired By True Stories. By Barb Oates

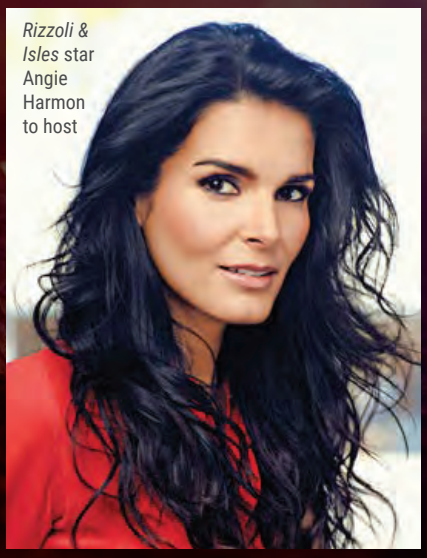

*Rizzoli & Isles* star Angie Harmon to host

Angie Harmon: TM & © Turner Entertainment Network, Inc. A Time Warner Company. All Rights Reserved Credit: James White

## CELLMATE SECRETS

**Lifetime, Fridays beginning June 4**

Uh-oh, the tea is about to be spilled. Lifetime's new six-episode documentary series is like the TMZ of true crime, as it tracks down former friends, prison guards, cellmates and lovers of some of the most famed felons and defendants of today to reveal new insights and information about them.

Casey Anthony. Drew Peterson. Joyce Mitchell. Jodi Arias. All of their stories are told in a new light, along with an enhanced re-airing of the Lifetime original movies that followed their true stories. *Rizzoli & Isles*' Angie Harmon narrates the series and couldn't be happier with her new gig.

"I've always been a really diehard fan of shows like *48 Hours* and *Dateline*. They're fascinating. They always feel like the inside scoop on whatever topic or crime that they're focusing on. When I was actually pregnant with my third child, I was super sick. I just watched these shows all of the time, and I loved them," Harmon shares. "I don't know why. I think it just kind of goes with the characters that I seem to be attracted to and get cast playing. And now it's doubly fascinating for me because it's after the crime and what these people have been doing in prison, who they've become friends with and then what these friends now say about them."

*Cellmate Secrets* is more like *The Bachelor*'s "After the Final Rose" episodes, where the stories catch you up on lives following their court case and, if applicable, take you behind bars.

"To me it's like this sort of whole other level – kind of an underbelly, if you will – of what they've been doing since they were put away," Harmon explains. "These are people who have spent time with them, and people who sort of almost are bewitched and entranced with these people. Every single [episode] is a crazy, kind of dramatic ending. It's all this stuff that you didn't really know during the case, because it's all happened afterward."

"My jaw drops on just the narcissistic sociopath that exists in these episodes and how they are just completely and totally void of any emotion or of consequence or holding themselves accountable," Harmon concludes. "Second to that, you have these people who are just sort of like entranced by [these criminals]. And that in itself is just as equally jawdropping because you know that someone murdered her child and put her in a suitcase and got away with it. I mean, sorry, call me old-fashioned, but I don't want to be friends with them. I'm good. Nope. No, thanks."

Continued

# LEFT FOR DEAD: THE ASHLEY REEVES STORY

**Lifetime, Saturday, June 12**

**Starring:** Jennie Garth (*Beverly Hills, 90210*), Anwen O'Driscoll (*Burden of Truth*)

**The Real Story That Inspired The Film:** In April 2006, 17-year-old Ashley Reeves and 26-year-old Samson Shelton, a teacher in her community, were involved in an altercation, and Reeves was left for dead in the woods. After spending 30 horrific hours in the cold, gravely wounded, lying in the dirt, Ashley was found alive by the police. Her injuries were so severe that she had to relearn how to swallow, talk and move her head and arms. Shelton was sentenced to 20 years in prison for attempted first-degree murder.

Jennie Garth and Anwen O'Driscoll

**Just reading about Ashley's story brings out so many emotions – what was your initial reaction when you read through the script and learned more about her story?**
**Jennie Garth:** It shook me for sure. The fact that I have three teenage daughters just made it way too close to home, and impossible to turn away from.

**Tell us about your character and her journey in this film. What was this like through a mother's eyes?**
I play Michelle Reeves, Ashley's mother. In the beginning of the movie, the mother/daughter relationship is going through what most mother/daughter relationships go through ... change. So right out of the gate Michelle is struggling to get a hold of her place in Ashley's life at this moment. I could very much relate to that transition and the challenges a mother faces with that. I could also relate to Ashley's position, remembering my own need for autonomy from my mom. Then the tragedy happens and really turns all their worlds upside down. The instincts to protect, defend and fix your child's problems drives everything Michelle does in the film.

**How much more emotional and/or more sensitive are you to playing a role like this where the material is inspired by real events and real people?**
It always sort of ups the stakes. I always want to represent the person's story as accurately and sensitively as I possibly can. I've had the opportunity to represent quite a few real-life stories over the course of my career. Those stories are often the most unbelievable and compelling. But I'd have to say as an actor my job is to bring that same commitment to any role I play, whether a real-life depiction or a completely fictional plot.

**I once heard that every project leaves an actor with something – what did this role leave you with?**
It left me feeling grateful and inspired for sure. I hope that the people who see this movie feel inspired, too. Inspired to love unconditionally and to never stop fighting for justice and truth.



NAT

OF SECRETS NEW LIFETIME ORIGINALS SUMMER OF S

Annabeth Gish

## GONE MOM

**Saturday, June 5**

**Starring:** Annabeth Gish (*The X-Files*), Warren Christie (*Motive*)

**The Real Story That Inspired The Film:** In 2017, Jennifer Dulos, a Connecticut mother of five, filed for an emergency order for full custody of her children, telling the courts her soon-to-be ex-husband (Fotis Dulos) exhibited "irrational, unsafe, bullying, threatening and controlling behavior" and that she was afraid for their safety. She lost her request. Two years later, on May 24, 2019, Jennifer went missing. Almost eight months later, Fotis was arrested and charged with capital murder on Jan. 7, 2020. Fotis died from suicide on Jan. 30, 2020, leaving behind a note that claimed his innocence. His girlfriend at the time of Jennifer's disappearance, Michelle Troconis, is currently involved in her own legal battles. To this date, Jennifer's body has not been found.

## SOCCER MOM MADAM

**Sunday, June 6**

**Starring:** Jana Kramer (*One Tree Hill*)

**The Real Story That Inspired The Film:** Anna Gristina was a suburban mom of four who prosecutors accused of running a long-standing, multimillion-dollar, high-end escort service for New York's elite. In 2012, the 44-year-old Gristina pled guilty to a single count of promoting prostitution (she maintained she was starting a dating service) and was sentenced to time served and five years' probation (she served four months at Rikers Island in New York City). The Manhattan district attorney's office said in a statement, "There is nothing glamorous about prostitution. Anna Gristina rented women's bodies for profit, which makes her a pimp. That also makes her a felon, and the court has now issued that judgment. She has no one to blame but herself for her decisions."

Jana Kramer

Julie Benz

## SECRETS OF A GOLD DIGGER KILLER

**Sunday, June 13**

**Starring:** Julie Benz (*Dexter*), Eli Gabay

**The Real Story That Inspired The Film:** On Oct. 2, 1999, an intruder broke into the Austin, Texas, home of millionaire business tycoon Steven Beard and shot him in the stomach. He died four months later due to complications. Beard (75 at the time of his death) was the co-owner of a local television station, who had wed local cocktail waitress Celeste Johnson (36 at the time of his death) and later adopted her 17-year-old twin daughters. Six months after Beard died, Celeste married her fifth husband. While Celeste didn't pull the trigger, she is serving a life sentence for orchestrating his murder. Another woman, who claims to be Celeste's lesbian lover, Tracey Tarlton, did pull the trigger and agreed to work with prosecutors for a lesser sentence of 20 years. She received a reduced sentence for testifying against Celeste and was paroled in 2011.

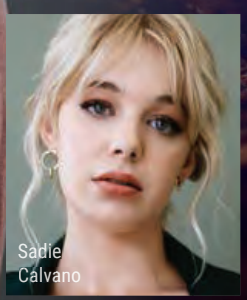
Sadie Calvano

## SECRETS OF A MARINE'S WIFE

**Saturday, June 19**

**Starring:** Sadie Calvano (*Mom*), Evan Roderick (*Arrow*), Andre Anthony

**The Real Story That Inspired The Film:** In June 2014, 19-year-old Erin Corwin went missing. Married to U.S. Marine Cpl. Jon Corwin and expecting her first child, her body was found nearly two months later in an abandoned mine shaft near Twentynine Palms Marine base in California. Christopher Brandon Lee, a U.S. Marine who Erin was having an illicit affair with, later admitted in court to strangling her and pushing her head-first down the mine shaft in a fit of rage. He was sentenced to life in prison.

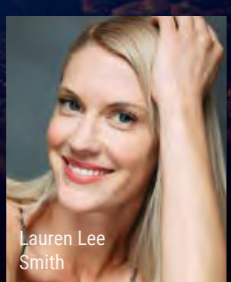
Lauren Lee Smith

## DOOMSDAY MOM

**Saturday, June 26**

**Starring:** Lauren Lee Smith, Marc Blucas, Linda Purl, Patrick Duffy

**The Real Story That Inspired The Film:** This odd and tragic story is still unfolding. At the center of all of it is Lori Vallow Daybell and her fifth and current husband – doomsday author Chad Daybell. Lori's children Joshua "JJ" Vallow (7) and Tylee Ryan (17) were last seen in September 2019. In June 2020, the remains of both JJ and Tylee were found on Chad's property. Both Lori and Chad were charged with conspiracy to conceal or destroy evidence. This case, however, extends to three additional suspicious deaths and rumors of a cult.

Left For Dead: The Ashley Reeves Story; Credit: Lifetime Gone Mom: © 2021 Lifetime. Credit: Ed Araquel Secrets of a Gold Digger Killer: © 2020 A&E Network Lifetime. Credit: Ryan Plummer Soccer Mom Madam: Credit: Lifetime Secrets of a Marine's Wife: Credit: Saamuel Richard/ Lifetime Doomsday Mom: Credit: Kristine Cofsky/Lifetime

Zooey Deschanel and Michael Bolton

Hello, Beautiful!

# THE CELEBRITY DATING GAME

## Michael Bolton Hosts And Catches Us Up On The Revised Game Show. By Michael Maloney

**The Celebrity Dating Game**
ABC, Mondays beginning June 14
Stream on Hulu & abc.com

If you've ever wanted to date a celebrity, now's your chance to find out what that might be like. ABC is bringing us *The Celebrity Dating Game*, a star-studded version of the original game show *The Dating Game*, hosted by Jim Lange, which ran from 1965 to 1986.

This new version, which features two celebrities per episode looking to find a date, is hosted by Grammy winner Michael Bolton ("How Am I Supposed to Live Without You") and actress and singer-songwriter Zooey Deschanel (*New Girl*). The series offers a fun look at dating in the modern world, featuring celebrity singles from the world of entertainment as they search for romance and compatibility.

This celebrity version is a bit different from the original program, as it plays on Bolton's musical talents. He'll sing clues as to who the celebrities are. Bolton will do this by performing some of his well-known hits, substituting key lyrics that serve as hints to the celebrity's identity. Bolton, who also serves as the show's executive producer, chatted with us, offering a preview of the show.

Celebrity Dating Game: © 2021 American Broadcasting Companies, Inc. Credit: Sami Drasin.

**You've got to have a pretty good sense of humor to parody your own songs.**
**Michael Bolton:** My manager and I had been pitching and developing shows since the Jack Sparrow [music video] viral experience [on *Saturday Night Live*], which was ginormous. When this show came along, I thought, "How can I have fun with it?" The thing is – it *has* to be funny. If it's not, I go back and say, "I'm not feeling this one." The team at ABC and Sony are great to work with. I don't want to jinx this, but there hasn't been one negative aspect to this show.

**Can you give an example of a lyric that is adjusted for the show?**
Yes. In the case of Hannah Brown [*The Bachelorette, Dancing With the Stars*], I used part of the song "I Found Someone," which I had written for Cher. That was an important song in my career. It took a little while to get used to a lyric change … "I found someone … she's from Tuscaloosa …"

**What's it like working with Zooey?**
I knew her work from *New Girl* and was a fan. She's so adorable and cute, and she's also really in control of her craft and her work. In a lot of ways, she's doing the heavy lifting on the hosting while I'm singing and chiming in during the dialogue. She's got a lot of responsibility, but she handles it all so seemingly effortlessly. She lights up the stage.

**The original *Dating Game* had contestants who went on to become big stars including Steve Martin, Arnold Schwarzenegger, Farrah Fawcett and John Ritter. Are there any familiar faces in the pool of contenders?**
I don't know about that tweak of the show. It's kind of cool that there's one celebrity that everyone knows and the other people [aka the contenders] are civilians. We might start getting calls from agents and managers [for future seasons] who think this show would be good for their clients.

**The celebrities and contestants won't be able to see each other during questioning — which should make the choices interesting as many tend to go for physical appearance.**
Yes. This is interesting because we have some sincere people who want a great person in their life. Sometimes, a celebrity picks somebody and I'm like, "Ahhh … maybe they didn't hear that last answer well enough?"

The Cube: TM & © 2020 Warner Media LLC. Credit: John Nowak.

Box O' Thrills

# THE CUBE

## Dwyane Wade Presides Over New High-Stakes, High-Pressure Game Show.

By Ryan A. Berenz

Dwyane Wade

"I'm not here to make friends," declares the cold, robotic voice of the Cube. "To defeat me, you need nerves of steel." And maybe a little assist from former NBA star Dwyane Wade.

Wade is the host, executive producer and occasional participant in *The Cube*, a game show format imported from the U.K. making its stateside debut on TBS. Teams of two face challenges of nerve and skill inside a box of glass, steel and dazzling lights (the aforementioned Cube) with the ultimate goal of winning a $250,000 jackpot. Each team gets nine attempts at completing seven games with incrementally increasing prize value. If the contestants get stuck at some point, they can call D-Wade off the bench and into the Cube for a "One Shot" try at winning that particular game.

"As a former athlete, I enjoy competition and I appreciate the skill set needed to compete in high-tension and fast-paced environments," Wade says. "As executive producer and host, I'm looking forward to teaming up with contestants to embark on a quest that is both physical and mental, as well as adding my own flavor to the show that will make this a fun family viewing event."

**The Cube**
TBS,
Thursdays
beginning
June 10

Piece Of Cake

# CRIME SCENE KITCHEN

## Let Him Eat Cake! Joel McHale Hosts A Carnival Of Carbs.

By Ryan A. Berenz

You've heard of deconstructed cake – but how about *re*constructed cake?

FOX's *Crime Scene Kitchen* puts a twist on the baking competition show. In each episode, a dessert item has been stolen, and it's up to 12 pairs of bakers to become forensic scientists and figure out what dessert was made based on the crumbs, flour trails, stuff stuck on a whisk and a few other hidden clues left in the kitchen. The teams must re-create the dessert to the best of their abilities and have the final product judged by cake expert Yolanda Gampp and chef Curtis Stone. The team that survives all the eliminations wins a $100,000 prize.

Actor, comedian and proudly self-professed food snob Joel McHale has the enviable duty of hosting the show and sampling the goods.

"We're eating cake all day that is freshly made by world-class bakers," McHale says. "It's a bonanza, and the poor crew is looking at it and salivating onto their eyepieces. The Crime Scene Kitchen just smells like a bakery, and it's wonderful."

Sure, rub it in. "I don't know much about cakes, because I'm afraid if I learn too much then I'll just start eating them endlessly," McHale says. "Some of the things they're coming up with are incredible, and some of the disasters are also spectacular. It's a whole spectrum of success and failure, and the agony of defeated pound cake."

A team's success or failure is determined by two experts with finely tuned taste buds. "You've got Yolanda Gampp, who's like a freakin' computer," McHale says. "She's a cake lady and she's just incredible. She knows so much that it kind of scares me. She started out with a YouTube channel and now she has an empire. And of course, the world-famous Curtis Stone. He knows so much about food in general – and not just cakes and desserts and puddings and all that. He knows about everything, and he knows the business really well."

If Gampp and Stone aren't sweet on something, they'll make it known. "They're not pulling any punches," McHale says. "Sometimes they'll say something like, 'And the crust density wasn't the same, wasn't uniform.' And I'm like, 'I'm fine with it. It's very delicious. Don't worry about it. I don't care about crust density.' That's what I do."

All the ingredients whip up into one tasty TV soufflé. "There are tears, and there's a lot of sweat and people are freaking out," McHale says. "It's great. It's good television. And also I've been eating way too many carbohydrates."

**Crime Scene Kitchen**
FOX, Wednesdays
▸ Stream on Hulu & fox.com

Crime Scene Kitchen: Credit: Sipa USA/PictureGroup/FOX. The Republic of Sarah: © 2021 The CW Network, LLC. All rights reserved. Credit: Philippe Bass

# THE REPUBLIC OF SARAH

A Gutsy Gal

## A Small Town Fights Back Against Big Business.

By Taylor Neumann

**The Republic of Sarah**
The CW, Mondays beginning June 14
▸ Stream on cwtv.com

It's hard to imagine, but The CW's new show *The Republic of Sarah* actually concentrates more on the adults than the teenagers. Of course, there's definitely some teen drama in there – it *is* a CW show, after all – but the story follows schoolteacher Sarah Cooper (Stella Baker) as she fights back against the mining company trying to take over her small town. To add complication to the mix, the company is led by her estranged brother Danny (Luke Mitchell). Sarah decides the best way to get rid of the intruders is to declare her town an independent country – and the townspeople agree. Now she's in charge. Add in a love interest (Ian Duff) and an alcoholic mother (Megan Follows), and you're got yourself a juicy new show on Monday nights.

NAT

A Classy Clan

# MEERKAT MANOR: RISE OF THE DYNASTY

## A New Installment Of The Cult-Favorite Natural History Series. By Jeff Pfeiffer

Meerkats, those members of the mongoose family living in the Kalahari Desert of southern Africa, are endearingly cute in both their physical appearance and in the intricate social interactions and hierarchies among their clans. So it is no surprise they have gained fans through their depictions in popular forms of entertainment that have likely introduced many to these delightful and interesting animals. One of the first and best known pop-culture meerkats was the fictional Timon, the beloved character who became part of Disney's animated *The Lion King* franchise starting with the 1994 feature film.

On a more realistic front, the Emmy-nominated 2005-08 British natural history series *Meerkat Manor* (which aired here in the States on Animal Planet) mesmerized many viewers as it followed several real-life meerkat groups – primarily a clan called the Whiskers, led by a matriarch dubbed Flower – that were being studied by scientists in the Kalahari at the time. The behavior of meerkats captured on film for that series – accompanied by dramatic narration read by noted actors (Bill Nighy in the U.K., Sean Astin and Stockard Channing in the U.S.) – proved a compelling, informative and entertaining watch that combined science and soap opera.

Captivated viewers soon became emotionally invested in the various "characters" of this meerkat world. On display at every turn was life and death (dry eyes were scarce when Flower died from a snakebite in Season 3 and was succeeded by her daughter Rocket Dog), romance and heartbreak, humor and more intra- and inter-family drama and power struggles than one might find in *Game of Thrones* or *The Sopranos*.

More of that is on hand this month when *Meerkat Manor: Rise of the Dynasty* debuts as the latest installment in the franchise. Airing Saturdays as part of BBC America's Wonderstruck natural history programming block, with Nighy returning to narrate, the half-hour series continues the dramatic saga of survival, this time revolving around three families of meerkats that are descendants of the legendary Flower. As with previous seasons, there will be a narrative, and specific meerkat characters, that viewers will follow over the course of the episodes. So get ready to pick your favorite, and perhaps gear up to again have your heartstrings tugged by the big emotions these little creatures can evoke.

**Meerkat Manor: Rise of the Dynasty**
**BBC America**, Saturdays beginning June 5
▸ Stream on AMC+

Meerkat Manor: © 2021 BBCA & Oxford Scientific Films Ltd. Credit: Caroline Hawkins/BBCA

Crazy Critters

# WHEN NATURE CALLS

## Animals Say The Darndest Things In ABC's Wildlife Comedy.

By Ryan A. Berenz

They sing! They dance! They tell jokes! ABC's new hourlong comedy *When Nature Calls* puts words in the mouths and beaks of creatures great and small from every corner of the animal kingdom.The family-friendly series, based on the format of BBC's *Walk on the Wild Side*, takes fascinating footage from nature documentaries and adds voice-overs from comedians and actors. As the animals go about their daily lives, they're transformed into game show hosts, pro athletes and pop-music superstars. For example, in *Walk on the Wild Side*, a puffy-cheeked chipmunk furiously nibbling on a seed becomes a beat-boxing maestro. A winding caravan of shrews running nose-to-tail turns into a forest-floor conga line. Crabs scurrying across the beach get a horse-racing "And they're off!" play-by-play call. And a red-capped manakin bird does his moonwalk-style mating dance to Michael Jackson's "Billie Jean."

**When Nature Calls**
**ABC**, Thursdays beginning June 17
▸ Stream on Hulu & abc.com

Annie Murphy

This Is No "Schitt's Creek"

# KEVIN CAN @#$% HIMSELF

## A Sitcom Wife Goes Over To The Dark Side. By Taylor Neumann

Housewives have found themselves immortalized in television for decades, harkening back to the days of Lucille Ball and June Cleaver. But AMC is bringing an entirely new twist to the portrayal of these domestic women with its new series *Kevin Can @#$% Himself*, the name a nod to *Kevin Can Wait*, the Kevin James-led sitcom that exemplifies the kind of wife this new show is trying to subvert: long-suffering, genial, subservient. *Kevin Can @#$% Himself*'s lead woman is none of those things, trying to break out of this shell of a marriage that has held her captive for so long.

The lead role of Allison is played by Annie Murphy, an Emmy winner for the beloved series *Schitt's Creek*. This new character couldn't be further from that one. "I think a big thing for me after *Schitt's Creek* was I was so worried that I was going to kind of get stuck in this blond loopy land. And so I really, really wanted to do something significantly different," said Murphy. "And so, *Kevin Can @#$% Himself* came along, which is like an absolute 180. And I get to do things like kick over a garbage can angrily and fry an egg angrily. And, you know, do cocaine in an alleyway angrily. … Plus, the fact that it was created by a woman and it's such a female-heavy cast and crew. And so, I was begging to be signed up for it."

The show uses a unique style of shooting to portray the two worlds, with sitcom-favored multi-camera – focusing primarily on the men – for some of the episode and the more intimate single-camera, focusing on the inner workings of the ladies, for the rest. For the multi-camera parts, an audience was brought in to provide the laugh track. "I do remember feeling pretty bad at my job because the way the show works is, actually, the two women who inhabit Kevin's universe in the sitcom, we weren't getting the laughs, and it's on purpose," commented star Mary Hollis Inboden, who plays Allison's neighbor, Patty. "I was like, [the men] are getting so many laughs, and, in fact, that's what the show is sort of about – it's Kevin's world and we're all just living in it."

**Kevin Can @#$% Himself**
AMC, Sundays beginning June 20
▸ Stream on AMC+

Kevin Can @#$% Himself: © 2021 AMC Film Holdings LLC. All Rights Reserved. Credit: Jojo Whilden/AMC

KISS members Gene Simmons, Paul Stanley, Eric Singer and Tommy Thayer

You Got The Best

# BIOGRAPHY: KISSTORY

## Paul Stanley And Gene Simmons Share Their Wild Ride To Becoming Rock Legends.

By Barb Oates

Show anyone a picture of these four stackheeled, demonic-looking characters and they'll immediately be able to tell you who the group is – KISS. The makeup, the pyrotechnics, the blood spitting and their over-the-top antics are all a part of the hard-rock band's business genius, but it's their music that made them iconic. KISS has sold more than 100 million albums worldwide and enjoyed over 40 years of record-breaking global tours.

In A&E's *Biography: KISStory*, Paul Stanley (the star-eyed frontman) and Gene Simmons (the demon guitarist), along with current members Tommy Thayer and Eric Singer (original members Ace Frehley and Peter Criss had left prior), as well as guests, tell their wild story of becoming the most successful and influential band in the world.

The two-night special includes original recording sessions, home movies, rare footage and revealing banter between Stanley and Simmons, giving fans a fascinating and entertaining look into the band's legendary journey to fame. Fans will hear the emotional story behind the band's start – both Simmons and Stanley came from nothing and struggled with fitting in – and will learn about their meteoric rise to fame, where they almost lost it all to drugs and alcohol in the '80s but ultimately fought their way back to the top of the charts in the '90s.

"This documentary event is a special tribute to a one-of-a-kind band and the incredible KISS Army fan base that has idolized them for generations," says Elaine Frontain Bryant, EVP and head of programming for A&E.

**Biography: KISStory**
A&E,
Sunday, June 27 &
Monday, June 28

Biography: KISStory: Credit: Brian Lowe/A&E. KISS album: Credit: Casablanca Records.

## The Beginning The Early Road To The Hall Of Fame

### 1972

Gene Simmons and Paul Stanley were originally part of a New York-based rock band named Wicked Lester. They weren't happy with the band, so they quit and started fresh, bringing Peter Criss aboard as the drummer.

### 1973

Guitarist Ace Frehley joined the group and they named the band KISS. Later that year, the band played a concert at the Academy of Music in New York City, where Simmons set his hair ablaze while performing his "newly inaugurated fire-breathing stunt."

### 1974

This year marked many firsts including the band's first North American tour (primarily in Canada) and their first national television appearance on ABC's *In Concert*. The band also released their first two albums – their self-titled album *KISS* and *Hotter Than Hell*.

### 1975

Michigan's Cadillac High football team won the state championship and credited listening to KISS before every game. The town went berserk and celebrated KISS Day (Oct. 9). A month later the KISS Army (their fan club) was formed. By the end of the year, KISS received their first Gold Record Award and first Top 40 single. *Dressed to Kill* was released, which included the megahit "Rock and Roll All Nite," and they followed that up with *KISS Alive!*

### 1976

*Destroyer*, one of the band's most commercially successful studio albums, was released and included favorites like "Detroit Rock City," "Shout It Out Loud," "God of Thunder" and "Flaming Youth," along with their touching B-side ballad "Beth." One more album would follow that year with *Rock and Roll Over*.

### 1977

KISS took on Madison Square Garden for the first time. The band was presented with a Best Song People's Choice Award for "Beth." Their Japan tour broke attendance records previously held by the Beatles. *Alive II* was released and eventually hit multiplatinum.

### 1978

NBC premiered *KISS Meets Phantom of the Park*, which became one of the network's highest-rated TV movies of the year. All four band members released solo albums.

### 1979

The band released *Dynasty*, which included the worldwide hit "I Was Made for Lovin' You."

# IMPACT WITH GAL GADOT

## The Blockbuster Star Introduces Unsung Real-Life Wonder Women.

By Jeff Pfeiffer

When *Wonder Woman* hit the big screen in 2017 to international blockbuster success, it had a meaningful impact on certain viewers, with its hero, Diana – as embodied by star Gal Gadot – instantly becoming an influential role model to girls and young women around the world and inspiring them to unabashedly embrace their own strengths, abilities and powers to do good.

"With great power comes great responsibility" is a familiar theme in superhero tales, and Gadot has embraced this adage, not just through her onscreen character, but also in her capacity as one of the world's most recognizable actresses and producers. Realizing the impact she could continue to have on those who have been inspired by her character, Gadot has been using the offscreen superpower of her celebrity to further recognize and encourage them.

This month on Nat Geo, you'll see an especially notable way the actress has been doing this in the documentary *IMPACT With Gal Gadot*. This film, on which Gadot is an executive producer, is a full-length collection of six short-form documentaries that aired on the network's YouTube channel earlier this year, each one with an introduction by Gadot and chronicling the powerful story of a woman making an extraordinary impact on her community. The women featured in each story come from very different backgrounds – across Brazil, Puerto Rico, Michigan, California, Louisiana and Tennessee – yet they are all connected by their commitment to improving the lives of the people around them.

"After [I did] *Wonder Woman*," Gadot says, "I felt like I had such a big reach to people, and I just wanted to do something good, to use my reach and my platforms to shed light on these amazing, incredible women's stories [and] maybe ignite something in them and create a movement of people that just want to do good to the world.

"I think that with all these women [in *IMPACT*], what we can see is that all of them come from difficult circumstances, whether it's violence, poverty, trauma, discrimination, natural disasters. And yet, it fuels them. It gives them more power to dare, to dream, to change, to speak up and to really make a change in their communities."

That change comes in the form of everything from a 20-year-old figure skating coach empowering young Black girls on and off the ice in Detroit; to a 19-year-old Puerto Rican woman leading a team of college students whose invention of a water filtration system is finally giving residents clean drinking water in the wake of Hurricane Maria in 2017; to a 23-year-old ballet dancer running a dance company for young girls in the middle of one of Rio de Janeiro's most dangerous favelas; and more.

"I keep on calling them my Women of Wonder," Gadot says of the subjects featured in *IMPACT*, "because they are the true heroes. I go to set, and I get dressed, and I get my costume and sword and everything, and I fight, but [it's] make-believe. They actually are there on the ground, sweating and doing all they can to really make the world a better place."

**IMPACT With Gal Gadot**
**Nat Geo**, Thursday, June 24

Gal Gadot: Credit: Jason Bell. The Ripple Effect: Credit: Entertainment One. Surf Sisters: Credit: Entertainment One. Coming Home: Credit: Entertainment One/Ariel J. Colbert Killer Red Fox: Entertainment One/Jordan Heffer. Ice Breakers: Credit: Entertainment One. Brazil: Credit: Sebastian Gil Miranda.

**EPISODES:**

LEGO Masters: © 2021 FOX MEDIA LLC. Credit: Tom Griscom/FOX. The Bachelorette: © 2021 American Broadcasting Companies, Inc. All rights reserved. Credit: ABC/Craig Sjodin.

# LEGO MASTERS

## A New Batch Of Builders Hit The Bricks For Season 2.

By Ryan A. Berenz

Will Arnett

Get ready for more un-*brick*ing-believable creations in Season 2 of FOX's *LEGO Masters* competition series, as 12 teams of two talented builders vie for a $100,000 cash prize, the LEGO trophy and the grand title of LEGO Masters.

Season 1's builds featured jaw-dropping movie scenes, fairy tale fantasy worlds, bridges that could support in upward of 1,000 pounds and structures that looked cool exploding on super-slow-motion video. This season, contestants will take on even more ambitious challenges, like an earthquake-resistant tower, a demolition derby and a LEGO fashion show.

It takes a lot of imagination and ingenuity to impress host Will Arnett and Brickmaster judges Amy Corbett and Jamie Berard. Contestants learned last season that being a LEGO Master requires more than just architectural know-how.

"We're looking for dynamic teams of two – relatable, inspiring partners who also have incredible LEGO brick building skills," says Allison Kaz, *LEGO Masters* head of casting and talent. "There's a technical side to it, a creative side to it, and then there's the personality aspect of it."

It's not how many bricks you have, but what you're able to do with them, that counts. "The ingenuity and artistry that goes into these builds, even on a very small level, is incredible," Kaz says. "Even for fans who maybe don't follow LEGO or don't build with bricks themselves, when you see these incredible designs that some of these contestants have done, it really does inspire you to take your creativity to the next level."

**LEGO Masters**
FOX, Tuesdays beginning June 1
▸ Stream on Hulu & fox.com

# THE BACHELORETTE

## ABC's Hit Show Is Back With An All-New Season. By Taylor Neumann

Katie Thurston

The perennial powerhouse of *The Bachelorette* is back with a brand-new season this month, with Katie Thurston – a previous contestant from Matt James' recent season of *The Bachelor* – stepping into the eponymous shoes. But bigger news may be the decision that Chris Harrison, the longtime host, will not participate this season. Instead, previous alumni Tayshia Adams and Kaitlyn Bristowe will take over hosting duties. (And if you're a fan of the franchise, stay tuned: Another season of *The Bachelorette* is coming later this year, with Michelle Young tapped to lead.)

**The Bachelorette**, ABC, Mondays beginning June 7
▸ Stream on Hulu & abc.com

Lock It In

# MENTAL SAMURAI

## Rob Lowe Initiates Season 2 Of The Dizzying Quiz Show. By Ryan A. Berenz

Rob Lowe was about to hit the dust – literally – when we caught up with him on the set of FOX's *9-1-1: Lone Star*. He's shooting the Season 2 finale, in which a huge dust storm messes with Texas, big time.

But for Lowe and his firefighter Owen Strand character, a little flying dirt is all in a day's work. "I know it's going to be super uncomfortable," Lowe says. "But unfortunately, what I've found is the more uncomfortable it is to shoot, the better it looks on camera."

Rob Lowe: © 2021 Fox Media LLC. Credit: Jesse Dittmar/FOX.

## A QUICK SPIN WITH ROB LOWE

### Time Warp

**Arrange your career highlights from earliest to most recent:**

- **Saving Denver from an atomic train in *Atomic Train***
- **Being a bad influence on James Spader in *Bad Influence***
- **Ordering Chinese food in Cantonese in *Wayne's World***

"I'm going to go with being a bad guy with James Spader for 1, ordering Cantonese food in *Wayne's World* for 2, followed up by saving Denver in *Atomic Train*."

**Correct**

### Factfinder

**Which was better?**

- **Sporting the mustache as Drew Peterson in *Drew Peterson: Untouchable***
- **Playing the saxophone in *St. Elmo's Fire***

"That's a very difficult choice. I never had more fun than playing Drew Peterson because I don't think I've ever played a character less like me or that looked less like me. So that was a deep dive. But let's face it, a lot of people still remember my saxophone solo with that yellow bat tank top, so I think *St. Elmo's Fire* is going to eke it out."

**Correct**

Lowe's job as host of *Mental Samurai* is far cushier. The pressure is on the contestants to answer questions and solve puzzles while being spun around the arena by "Ava," a high-speed, rotating capsule attached to a robotic arm. After a long hiatus, the quiz show/thrill ride is back for Season 2, and we put Lowe to the test with our questions:

**How did you manage to shoot *Mental Samurai* between the pandemic and *9-1-1: Lone Star*?**

**Rob Lowe:** We had to shoot *Mental Samurai* when I was available, and that coincided with the first big outbreak of COVID-19. We literally could not shoot anywhere in the United States for health and safety reasons, and insurance reasons. The only place in the world that was open to shoot and had the protocols in place to make it safe was Portugal. And I'd never been. It was a great excuse to go. We imported all of our contestants from America. We just moved the entire production over there, and it was surreal and wonderful.

**Did you have to import Ava, too?**

They have their own Ava. One of the things that's so cool about *Mental Samurai* is that it's been a big hit all around the world, and various countries have their own iterations of it. We have our Ava here, there's an Ava over there. I think the one over there is a little nicer than our Ava. I think she enjoys that amazing Portuguese food. It was just a really easy thing to borrow their equipment.

**How often have you taken Ava for a ride?**

I make sure I hop in there quite often. I love adrenaline. I make them turn Ava up to a level that we wouldn't dare put our contestants in. If we wanted to, we could make anybody pass out almost instantly. The G's that we can pull on Ava – it was designed to test astronauts and fighter pilots. If we cranked it up to her full potential, our contestants would black out. I don't go that far, but I like to go close.

**Is there a part of the course that always seems to stump you?**

That's the great thing about the show. No matter how smart you are, you're going to have a weakness somewhere, and this course will find it and exploit it. And that's why only the best get to be a Mental Samurai. For me, I always have a particularly hard time on the puzzles. That would be the one that I hope I'd never land in front of, but of course you have to get through that tower to get to the end.

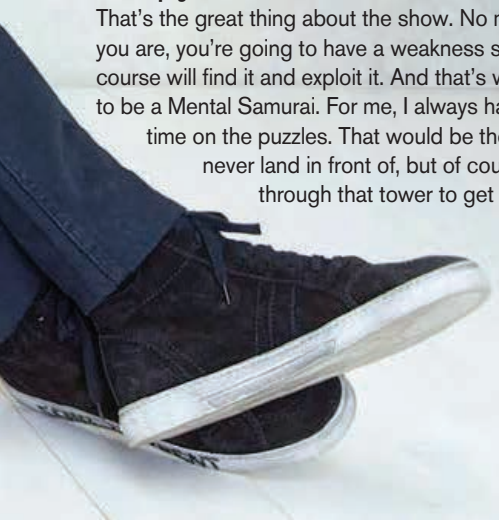

**Mental Samurai**
FOX, Tuesdays
▶ Stream on Hulu & fox.com

# Game Time!

## Other Returning Game Shows

**America's Got Talent** (NBC – June 1)
Simon Cowell, Sofia Vergara, Heidi Klum, Howie Mandel and host Terry Crews are back for the show's 16th season.

**Beat Shazam** (FOX – June 3)
Though the show last aired in December 2019, a new season with Jamie Foxx as host begins this month.

**Celebrity Family Feud** (ABC – June 6)
The familiar game show – hosted by Steve Harvey – brings on celebrity families ready to prove their skills.

**The Chase** (ABC – June 6)
*Jeopardy!* champions James Holzhauer, Ken Jennings and Brad Rutter take turns as the Chaser in Season 2.

**To Tell the Truth** (ABC – June 6)
Who's the impostor? This iteration of the classic show is back with Anthony Anderson as host for its sixth season.

**Card Sharks** (ABC – June 16)
Joel McHale returns as host for the new season, which shot last year without a studio audience.

**Holey Moley** (ABC – June 17)
This year's iteration of the golfing extravaganza is subtitled *Holey Moley 3D in 2D*, so expect eye-popping gameplay.

**The Hustler** (ABC – June 17)
Hosted by Craig Ferguson, this original game show asks who among the contestants is playing the game and who is being played.

**Making It** (NBC – June 24)
The craftiest little crafting show, hosted by Amy Poehler and Nick Offerman, returns for Season 3.

# Movies On Demand

© 2020 Lionsgate.

## The Courier

(Drama) Greville Wynne is a businessman who gets introduced to a source in the Russian government who shares secrets with the West. While Wynne starts as a simple courier, he becomes deeply invested in a vital exchange intended to end the Cuban Missile Crisis. *Benedict Cumberbatch, Merab Ninidze, Rachel Brosnahan* (PG-13, 1:51) **Premieres June 1**

© 2021 Warner Bros.

## Tom & Jerry

(Comedy) Kayla has taken a job at the Royal Gate Hotel under false pretenses. Doing her best to succeed, she encounters the mischievous Jerry and must find a way to rid the hotel of his shenanigans before her supervisor Terence finds out. Kayla's big plan is to hire Tom to catch Jerry. *Chloë Grace Moretz, Michael Peña, Jordan Bolger* (PG, 1:41) **Premieres June 1**

© 2021 Lionsgate.

## Spiral: From the Book of Saw

(Horror) In the new chapter from the book of *Saw*, a detective is put through the ringer in a series of events that features an eerily similar set of identifiers to the infamous Jigsaw. *Chris Rock, Samuel L. Jackson, Max Minghella* (R, 1:33) **Premieres June 1**

© Saban Films.

## Under the Stadium Lights

(Drama) A small-town high school football team is struck by doubts and personal challenges. Based on the true story of the 2009 Abilene Eagles, this inspirational tale of the underdog proves that life is bigger than football. *Milo Gibson, Laurence Fishburne, Abigail Hawk* (PG-13, 1:49) **Premieres June 4**

© Lionsgate.

## Siberia

(Drama) A man who tends bar at a snowbound roadhouse does not understand the language of many of his patrons and searches for answers in a nearby cave. The journey opens the door to spirits, but are they a part of his imagination or something else? *Willem Dafoe, Dounia Sichov, Simon McBurney* (NR, 1:32) **Premieres June 18**

© 2021 Screen Gems.

## The Unholy

(Horror) When a hearing-impaired girl can suddenly hear and begins to heal the sick, the masses flock to the claims that the Virgin Mary is speaking through her – but is she? *Jeffrey Dean Morgan, Cricket Brown, William Sadler* (PG-13, 1:39) **Premieres June 22**

© 2020 Universal Pictures.

## Nobody

(Action) Sometimes the quiet and unassuming guy is the one you really need to watch out for in life. A man just trying to start over has his past come back to life, and when it does, bad guys everywhere need to look out. *Bob Odenkirk, Connie Nielsen, Christopher Lloyd* (R, 1:32) **Premieres June 22**

© 2021 Warner Bros. Entertainment Inc. All Rights Reserved. Credit: Atom Artic.

## Godzilla vs. Kong

(Action) Iconic monsters Godzilla and King Kong battle for supremacy with the fate of all mankind resting in the balance in this continuation of the cinematic MonsterVerse. *Alexander Skarsgård, Millie Bobby Brown, Rebecca Hall* (PG-13, 1:53) **Premieres June 29**



Availability dates & titles subject to change.

© Lava River productions.

## Night Walk

(Action) A man is imprisoned for the death of his girlfriend. While behind bars, he vows to find who might be responsible for his girlfriend's death and how many corrupt individuals are involved. *Sean Stone, Mickey Rourke, Eric Roberts* (R, 1:37) **Premieres June 15**

© 2021 Highland Film Group.

## The Misfits

(Action) Unconventional thieves learn a massive amount of gold is stored in a prison. To steal the gold, they will have to go to prison, so that's just what they are going to do in this action film from director Renny Harlin. *Pierce Brosnan, Rami Jaber, Nick Cannon* (R, 1:35) **Premieres June 15**

© 2021 Saban Films.

## City of Lies

(Drama) LAPD detective Russell Poole has spent nearly 20 years investigating the murder of the Notorious B.I.G. when a journalist teams up with him to find out why the case remains cold and who might be intent on keeping it that way. *Johnny Depp, Forest Whitaker, Toby Huss* (R, 1:52) **Available Now**

## How To Order On Demand Movies:

### Your In-Home Movies On Demand Library

1. Using your digital remote, tune to your Movies On Demand channel
2. Choose the title you wish to view and select "BUY/ORDER"
3. Use the arrow keys on your remote to pause, play, fast-forward or rewind

# At-A-Glance

## June On Demand Movies

| PREMIERES | BEGINS |
|---|---|
| Akilla's Escape | 6/11 |
| American Badger | 6/15 |
| Beate | 6/8 |
| Blackstock Boneyard | 6/8 |
| Bob Dylan: Odds and Ends | 6/22 |
| Boogie | 6/1 |
| Censor | 6/18 |
| Chris Gethard: Half My Life | 6/1 |
| The Clockwork Girl | 6/8 |
| Combat Wombat | 6/25 |
| The Courier | 6/1 |
| Death in Texas | 6/4 |
| The Evil Next Door | 6/25 |
| Flashback | 6/4 |
| Frida. Viva la Vida | 6/6 |
| A Frozen Christmas Dance: Christmas Time in July | 6/1 |
| Gaia | 6/25 |
| Godzilla vs. Kong | 6/29 |
| Grace and Grit | 6/4 |
| Gully | 6/8 |
| Hindi Tayo Pwede | 6/1 |
| Julia Scotti: Funny That Way | 6/1 |
| Jungle Run | 6/25 |
| Kenny Scharf: When Worlds Collide | 6/25 |
| Lansky | 6/25 |
| Last Call | 6/1 |
| Miranda Veil | 6/8 |
| The Misfits | 6/15 |
| My Dead Ones | 6/1 |
| My Heart Can't Beat Unless You Tell It To | 6/25 |
| My Tender Matador | 6/4 |
| Night Walk | 6/15 |
| Nobody | 6/22 |
| Occupation: Rainfall | 6/11 |
| The Penny Black | 6/1 |
| The Real Thing | 6/4 |
| Rock Dog 2: Rock Around the Park | 6/11 |
| Rollers | 6/18 |
| The Serpent | 6/18 |
| Siberia | 6/18 |
| Silent Night | 6/25 |
| The Space Between | 6/15 |
| Spare Parts | 6/1 |
| Spiral: From the Book of Saw | 6/1 |
| The Stairs | 6/22 |
| Street Gang: How We Got to Sesame Street | 6/29 |
| Take Back | 6/18 |
| Terror Eyes | 6/8 |
| Tom & Jerry | 6/1 |
| Triumph | 6/15 |
| Under the Stadium Lights | 6/4 |
| The Unholy | 6/22 |
| The Wishmas Tree | 6/15 |

| ALSO AVAILABLE | ENDS |
|---|---|
| Above Suspicion | 11/7 |
| City of Lies | 12/8 |
| Four Good Days | 8/28 |
| The Killing of Two Lovers | 9/13 |
| Land | 9/30 |
| The Marksman | 9/10 |
| My Brother's Keeper | 9/10 |
| My Zoe | 8/23 |
| Together Together | 8/9 |
| Us Kids | 8/8 |
| The Water Man | 7/19 |



Titles and premiere dates may vary depending on your cable operater.

# Streaming

# NETFLIX

**Website: netflix.com**

**Subscription Cost:** Basic $8.99/month (can only watch on one device at a time), Standard $13.99/month (two devices at a time), Premium $17.99/month (four devices at a time).

## ORIGINAL FILMS

### Fatherhood

**Available June 18**

Kevin Hart and Alfre Woodard lead the cast of this drama based on the 2011 memoir *Two Kisses for Maddy: A Memoir of Loss and Love* by Matthew Logelin. In the heartwarming, funny and emotional true story, Hart portrays Logelin as he takes on one of the toughest jobs in the world: fatherhood. The cast also includes Lil Rel Howery, DeWanda Wise, Anthony Carrigan, Melody Hurd and Paul Reiser. Higher Ground Productions, Barack and Michelle Obama's production company, presents the film alongside Netflix and Sony.

### Dancing Queens

**Available June 3**

This Swedish comedy centers around Dylan Pettersson (Molly Nutley), a 23-year-old woman with big dancing aspirations from a small island in the Bohuslän archipelago. When she is talked into cleaning at the struggling drag club Queens, the club's star dancer and choreographer (Fredrik Quiñones) accidentally discovers Dylan's talent. She desperately wants to be a part of the show, but she's a woman – and it's a drag show. However, where there's a will, there's a way.

### Awake

**Available June 9**

After a sudden global event wipes out all electronics and takes away humanity's ability to sleep, chaos quickly begins to consume the world. Only Jill (Gina Rodriguez), an ex-soldier with a troubled past, may hold the key to a cure in the form of her own daughter. The question is – can Jill safely deliver her daughter and save the world before she herself loses her mind? Jennifer Jason Leigh, Finn Jones and Barry Pepper also star.

### Jagame Thandhiram

**Available June 18**

This action/thriller, one of Netflix's first big Indian Tamil-language films, tells the story of Suruli (Dhanush), a nomadic gangster who has to choose between good and evil in a war for what one can truly call home. "*Jagame Thandhiram* is my dream film," said director Karthik Subbaraj about his collaboration with Netflix, "a script that's very close to my heart, a story that needs to be told and heard by audiences across the world. This film has found a new way to speak to its audience. I am eagerly looking forward to share this film about a 'Tricky World' (Jagame Thandhiram)."

### Pretty Guardian Sailor Moon Eternal The Movie

**Available June 3**

This film featuring the latest adventures of the popular anime characters is set in April, when the cherry blossoms are in bloom and Tokyo is in a festive mood as it celebrates the largest total solar eclipse of the century. As the new moon obscures the sun and gradually dims its light, Usagi and Chibi-Usa encounter Pegasus, who is in search of the chosen Maiden who can break the seal of the Golden Crystal.

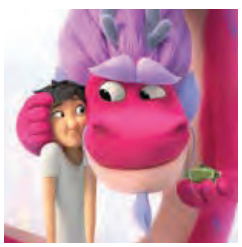

### Wish Dragon

**Available June 11**

In this computer-animated fantasy comedy, Din (voice of Jimmy Wong), a working-class college student with big dreams but small means, and Long (John Cho), a cynical but all-powerful dragon capable of granting wishes, set off on a hilarious adventure through modern-day Shanghai in pursuit of Din's long-lost childhood friend, Lina (Natasha Liu Bordizzo).

Fatherhood: © 2021 Netflix, Inc. Credit: Philippe Bosse  Dancing Queens: Credit: Jan Ikse/Netflix  Awake: © Netflix, 2021. Credit: Peter H. Straube/Netflix  Pretty Guardian Sailor Moon Eternal The Movie: Credit: Netflix  Wish Dragon: © 2021 Netflix, Inc.  Jagame Thandhiram: Credit: Netflix

# June

We Break Down The Month's Biggest And Best Programming So You Never Miss A Must-See Minute.

## 1

**LEGO Masters, FOX** – Season Premiere
**America's Got Talent, NBC** – Season Premiere
**Doubling Down With the Derricos, TLC** – Season Premiere

## 2

**Family Karma, Bravo** – Season Premiere
**MasterChef: Legends, FOX** – Season Premiere

## 3

**Beat Shazam, FOX** – Season Premiere

## 4

**Emergency Call, ABC** – New Episodes
**Cellmate Secrets, Lifetime** – New Series

## 5

**Meerkat Manor: Rise of the Dynasty, BBC America** – New Series ↓

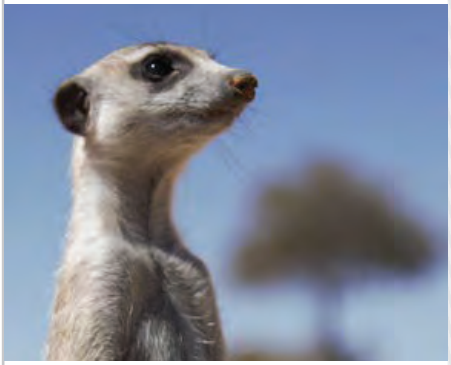

**Gone Mom, Lifetime** – Original Film

## 6

**Celebrity Family Feud, ABC** – Season Premiere
**The Chase, ABC** – Season Premiere
**To Tell the Truth, ABC** – Season Premiere
**Domina, EPIX** – New Series
**War of the Worlds, EPIX** – Season Premiere
**Soccer Mom Madam, Lifetime** – Original Film
**The Kings, Showtime** – New Series

## 7

**The Bachelorette, ABC** – Season Premiere

## 8

**New Amsterdam, NBC** – Season Finale

## 9

**Tyler Perry's Sistas, BET** – Season Premiere
**Queen of the South, USA Network** – Series Finale

## 10

**Manifest, NBC** – Season Finale
**The Cube, TBS** – New Series

## 11

**Soccer: UEFA Euro 2020: Group Stage, ESPN**
**America's Funniest Home Videos: Animal Edition, Nat Geo Wild** – New Series

## 12

**145th Westminster Kennel Club Dog Show: Day 1, FS1**
**Left for Dead: The Ashley Reeves Story, Lifetime** – Original Film
**Tennis: French Open: Women's Singles Final, NBC**

## 13

**NASCAR All-Star Race, FS1**
**Secrets of a Gold Digger Killer, Lifetime** – Original Film
**Tennis: French Open: Men's Singles Final, NBC**

## 14

**The Celebrity Dating Game, ABC** – New Series
**The Republic of Sarah, The CW** – New Series

## 16

**Card Sharks, ABC** – New Episodes
**Dave, FXX** – Season Premiere

## 17

**Holey Moley, ABC** – Season Premiere
**The Hustler, ABC** – Season Premiere
**When Nature Calls, ABC** – New Series
**Golf: U.S. Open: First Round, Golf Channel**

## 19

**Secrets of a Marine's Wife, Lifetime** – Original Film

## 20

**Rick and Morty, Adult Swim** – Season Premiere
**Kevin Can @#$% Himself, AMC** – New Series
**Bless the Harts, FOX** – Series Finale

## 22

**Capital One College Bowl, NBC** – New Series
**Mysteries of Mental Illness, PBS** – New Series

## 23

**In the Dark, The CW** – Season Premiere
**The Blacklist, NBC** – Season Finale

## 24

**IMPACT With Gal Gadot, Nat Geo**
**Making It, NBC** – Season Premiere
**Conan, TBS** – Series Finale ↓

## 26

**Doomsday Mom, Lifetime** – Original Film

## 27

**Biography: KISStory, A&E**

## 28

**Tennis: Wimbledon: First Round, ESPN & ESPN2**

Meerkat Manor: Rise of the Dynasty: © 2021 BBCA & Oxford Scientific Films Ltd. Credit: Kobus Loubser/BBCA. Conan: © TBS/Everett Collection.



Not all networks available in all areas.

Time-Sensitive
PERIODICALS
Class Publication
Postmaster please deliver
by the 1st of the month

NAT

## Good on Paper

**Available June 23**

Based on a mostly true story, this comedy is written by and stars comedian Iliza Shlesinger. Andrea Singer (Shlesinger) always put her stand-up career first, and while dating came easy, love wasn't a priority – that is, until she meets Dennis, a quirky nerd with disarming charm who coaxes her into letting her guard down. Her best friend Margot isn't convinced he's all he seems, and she urges Andrea to embark on a wild goose chase to uncover who Dennis really is. Ryan Hansen, Margaret Cho and Rebecca Rittenhouse also star.

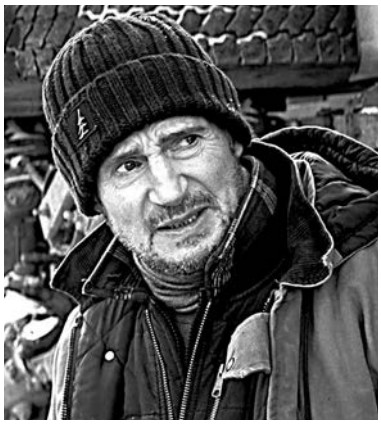

## The Ice Road

**Available June 25**

After a remote diamond mine collapses in far northern Canada, a big-rig ice road driver (Liam Neeson) must lead an impossible rescue mission over a frozen ocean to save the trapped miners. Contending with thawing waters and a massive storm, they discover the real threat is one they never saw coming. Laurence Fishburne also stars in this action/thriller from director Jonathan Hensleigh (*Die Hard With a Vengeance*).

## America: The Motion Picture

**Available June 30**

In this wildly tongue-in-cheek animated revisionist history comedy, a chainsaw-wielding George Washington (voice of Channing Tatum) assembles a team of rabble rousers – including beer-loving bro Sam Adams, famed scientist Thomas Edison, acclaimed horseman Paul Revere (Bobby Moynihan) and a very pissed-off Geronimo (Raoul Max Trujillo) – to defeat Benedict Arnold and King James (Simon Pegg) in the American Revolution. Who will win? No one knows, but you can be sure of one thing: These are not your father's Founding Fathers.

## ORIGINAL SERIES

## Sweet Tooth

**Available June 4**

Ten years ago, "The Great Crumble" wreaked havoc on the world and led to the mysterious emergence of hybrids – babies born part human, part animal. Unsure if hybrids are the cause or result of the virus, many humans fear and hunt them. After a decade of living safely in his secluded forest home, a sheltered hybrid deer-boy named Gus (Christian Convery) unexpectedly befriends a wandering loner named Jepperd (Nonso Anozie). Together they set out on an extraordinary adventure across what's left of America in search of answers – about Gus' origins, Jepperd's past and the true meaning of home. But their story is full of unexpected allies and enemies, and Gus quickly learns the lush, dangerous world outside the forest is more complex than he ever could have imagined. This series is based on the DC comic book series by Jeff Lemire.

## Move to Heaven

**Available Now**

This inspiring Korean drama follows Geu-ru (Tang Jun-sang), a young man with Asperger's syndrome, and Sang-gu (Lee Je-hoon), who suddenly finds himself as Geu-ru's guardian. The two work as "trauma cleaners," a group of people clearing out the last possessions of the deceased and uncovering stories that are left behind. Geu-ru and Sang-gu join hands to help the final move of those who have passed away, and deliver their messages to loved ones.

## RETURNING ORIGINAL SERIES

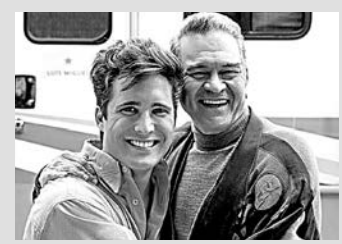

◀ **Luis Miguel – The Series** – Season 2 Finale Available May 30

**The Naked Director** – Season 2 Available June 24

Good On Paper: © 2021 Netflix Inc. Credit: Alex Lombardi The Ice Road: © 2021 Netflix, Inc. America: The Motion Picture: © 2021 America, The Motion Picture, LLC. Sweet Tooth: © 2021 Netflix, Inc. Credit: Kristy Griffin Luis Miguel: © 2021 Netflix, Inc. Credit: Camila Jurado

# tv+

**Website: tv.apple.com**
**Subscription Cost:** $4.99/month, after a seven-day free trial.

## ORIGINAL SERIES

EDITOR'S PICK!

### Physical

**First Three Episodes Available June 18; Subsequent New Episodes Available Fridays**

Rose Byrne headlines this half-hour dark comedy set in the idyllic but fragile beach paradise of sunny 1980s San Diego. The series follows Sheila Rubin (Byrne), a quietly tortured, seemingly dutiful housewife supporting her smart but controversial husband's (Rory Scovel) bid for state assembly. But behind closed doors, Sheila has her own darkly funny take on life that she rarely lets the world see. She's also battling a complex set of personal demons relating to her self-image – that is, until she finds release through the unlikeliest source: the world of aerobics.

Byrne says that even while wearing incredibly tight '80s workout gear in certain scenes, she found the aerobics aspects of *Physical* to be "liberating, weirdly. I had never really done aerobics that much, so I can see why it is so addictive and empowering. I worked so closely with Kameron Lennox, our brilliant costume designer, and those leotards are just [fitted] within an inch of their life. I mean, I can't even begin to tell you, it's like a Marvel costume or something."

### Lisey's Story

**First Two Episodes Available June 4; Subsequent New Episodes Available Fridays**

This eight-episode limited series from executive producer J.J. Abrams is based on the bestselling novel by executive producer Stephen King, who – in a rare occurrence among the many TV adaptations of his work – personally adapted his novel and wrote each episode.

The thriller follows Lisey Landon (Julianne Moore) two years after the death of her husband, famous novelist Scott Landon (Clive Owen). A series of unsettling events causes Lisey to face memories of her marriage to Scott that she has deliberately blocked out of her mind.

Explaining his hands-on approach to this project, King says "*Lisey's Story* means a lot to me because it's the one that I love best. It's a story about love and marriage and the creative impulse. It's also got a kickass villain in it, which I liked a lot. ... This was a passion project."

### Home Before Dark

**Season 2 Episodes Available Fridays Beginning June 11**

In the 10-episode second season of this dramatic mystery series, which stars Brooklynn Prince and Jim Sturgess and is inspired by real-life young investigative journalist Hilde Lysiak, when a mysterious explosion hits a local farm, reporter Hilde Lisko (Prince) begins an investigation that will lead her to fight a powerful and influential corporation – with the health of her family and Erie Harbor in the balance.

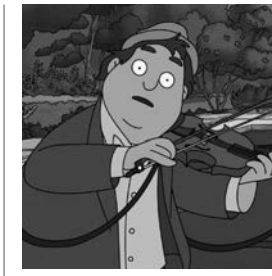

### Central Park

**First Three Season 2 Episodes Available June 25; Subsequent New Episodes Available Fridays**

In Season 2 of the animated musical comedy series, the Tillerman family continues to navigate living in and caring for the world's most famous park. Molly (voice of Kristen Bell) experiences adolescence; Cole (Tituss Burgess) is challenged by an embarrassing moment at school; Paige (Kathryn Hahn) continues to pursue the mayor's corruption story; and Owen (Leslie Odom Jr.) juggles managing the park, his staff and his family. Meanwhile, Bitsy (Stanley Tucci) inches closer to her goal of claiming Central Park as her own, with Helen (Daveed Diggs) by her side. Viewers are guided along by narrator Birdie (Josh Gad). Ahead of *Central Park*'s Season 2 premiere, Apple TV+ renewed the show for a third season.

## ORIGINAL DOCUMENTARY

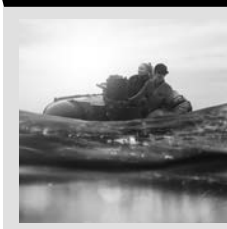

### Fathom

**Available June 25**

This documentary film follows Dr. Ellen Garland and Dr. Michelle Fournet, two scientists focused on the study of humpback whale songs and social communication. As they embark on parallel research journeys on opposite sides of the world, they seek to better understand whale culture and communication. From hypothesis to groundbreaking experiences in the field, *Fathom* showcases the passion, curiosity, collaboration, perseverance and work it takes for leading scientists to make scientific discoveries.

Lisey's Story: Credit: Apple TV+ Physical: Credit: Apple TV+ Home Before Dark: Credit: Apple TV+/Ed Araquel Central Park: Credit: Apple TV Fathom: Credit: Apple TV+

prime video

**Website: amazon.com/primevideo**

**Subscription Cost:** Amazon Prime is $12.99/month, $119/year. Prime Video is $8.99/month; 30-day free trial.

## ORIGINAL SERIES

### Solos

**Available Now**

Morgan Freeman, Anne Hathaway and Helen Mirren headline this seven-part anthology series that explores the strange, beautiful, heartbreaking, hilarious, wondrous truths of what it means to be human. The series spans our present and future, and its character-driven stories contend that even during our most seemingly isolated moments, in the most disparate of circumstances, we are all connected through the human experience. Uzo Aduba, Nicole Beharie, Anthony Mackie, Dan Stevens and Constance Wu also star.

### Dom

**Available June 4**

This original crime drama from Brazil tells the story of Pedro (Gabriel Leone), a handsome boy from Rio de Janeiro's middle class who is introduced to cocaine in his teen years, putting him on the path to becoming the leader of a criminal gang that dominated Rio's tabloids in the early 2000s: Pedro Dom.

Shifting between action, adventure and drama, the series also follows Pedro's father, Victor Dantas (Flávio Tolezani), who is part of the police intelligence service. *Dom* shows the journey of father and son living opposite lives, often mirroring and complementing each other, while both confront situations that blur the lines between right and wrong.

## ORIGINAL DOCUMENTARY

### P!NK: All I Know So Far

**Available Now**

Join award-winning musician P!NK as she embarks on her record-breaking 2019 "Beautiful Trauma" world tour and welcomes audiences to join her chosen family while trying to balance being a mom, a wife, a boss and a performer. Mixing footage from the road, behind-the-scenes interviews and personal material, director Michael Gracey (*The Greatest Showman*) gives audiences a glimpse behind the curtain of the circus that P!NK calls life.

## AMAZON NEWS

■ Amazon Studios has made a first-look deal with, and is filming a docuseries about, Grand Slam tennis champion Serena Williams. Williams will work with the studio to create scripted and unscripted television projects beginning with this as-yet-untitled series that will follow her in both her professional and personal life.

hulu

**Website: hulu.com**

**Subscription Cost:** Limited commercials $5.99/month, commercial-free $11.99/month, Live (plus library with limited commercials) $64.99/month, Live (commercial-free library) $70.99/month. Free trial available.

## ORIGINAL FILM

### False Positive

**Available June 25**

After months of trying and failing to get pregnant, Lucy (Ilana Glazer) and Adrian (Justin Theroux) finally find their dream fertility doctor in the illustrious Dr. Hindle (Pierce Brosnan). But after becoming pregnant with a healthy baby girl, Lucy begins to notice something sinister in Dr. Hindle, and she sets out to uncover the unsettling truth about him, and her own "birth story."

## RETURNING SERIES

### Love, Victor

**Season 2 Available June 11**

This popular teen drama returns with 10 new episodes this month. Season 2 picks up with a newly out-of-the-closet Victor (Michael Cimino) entering his junior year at Creekwood High. However, being out brings new challenges as Victor faces a family struggling with his revelation, a heartbroken ex-girlfriend in Mia (Rachel Naomi Hilson) and the difficulties of being an openly gay star athlete – all while navigating the excitement of his new relationship with Benji (George Sear).

## WATCHLIST

- **Dances With Wolves** (Drama, 1990)
- **(500) Days of Summer** (Romantic Comedy, 2009)
- **How Stella Got Her Groove Back** (Romantic Comedy, 1998)
- **The Iron Lady** (Drama, 2011)
- **The Virgin Suicides** (Drama, 2000)

Solos: Credit: Netflix/Jason LaVeris  False Positive: © 2021 Hulu  Love, Victor: © 2020 Hulu. Credit: Gilles Mingasson  P!NK: All I Know So Far: © 2019 Getty Images. Credit: Frazer Harrison  Dom: Credit: Amazon Prime Video

Website: **disneyplus.com**

**Subscription Cost:** $7.99/month or $79.99/year. Free with some Verizon Wireless plans for a limited time.

## ORIGINAL SERIES

### Launchpad

**Available May 28**

The first season of this collection of live-action short films from a new generation of dynamic storytellers features six shorts based on the theme "Discover" and available on the launch date. The goal of *Launchpad* is to diversify the types of stories that are being told and to give access to those who have historically not had it. The filmmakers, all from underrepresented backgrounds, were selected from more than 1,100 U.S. applicants and given an opportunity to share their perspectives and creative visions. Each filmmaker was assigned executive mentors from the various divisions of the company, including Disney+, Lucasfilm, Marvel Studios, Pixar, Walt Disney Animation Studios and Walt Disney Studios Motion Picture Production.

### The Mighty Ducks: Game Changers: "State of Play"

**Season 1 Finale Available May 28**

The first season of this present-day-set follow-up series to the hit *Mighty Ducks* feature films of the '90s ends with this episode. Lauren Graham and Emilio Estevez lead the cast.

### The Mysterious Benedict Society

**Available June 25**

Placed undercover at a boarding school known as The Institute, a group of orphans must foil a nefarious plot with global ramifications while creating a new sort of family along the way. Based on the bestseller by Trenton Lee Stewart that *Time* magazine called "one of the best young adult books of all time," this series stars Tony Hale as the titular Mr. Benedict and features a standout ensemble of young actors.

### Loki

**Episodes Available Wednesdays Beginning June 9**

The latest live-action series from Marvel Studios finds Tom Hiddleston reprising his feature-film role as the titular God of Mischief in an adventure that takes place after the events of *Avengers: Endgame*. In that movie, Loki was last seen absconding with the infamous Tesseract, and he now finds himself a fish out of water after this theft lands him in a world of trouble with the bureaucratic Time Variance Authority. They force Loki to repair several timelines he broke and assist in stopping a greater threat – or face deletion. Owen Wilson and Gugu Mbatha-Raw also star.

### Zenimation

**Season 2 Available June 11**

This series that creates a mindfulness soundscape experience with scenes from the timeless films of Walt Disney Animation Studios returns for a second season with all-new episodes. Season 2 features moments from over eight decades of acclaimed films – including scenes from Disney's first animated feature film, *Snow White and the Seven Dwarfs*, all the way through to the studio's latest animated feature, *Raya and the Last Dragon*. Relax and refresh your senses with an aural experience as *Zenimation* pays tribute to both the visual and sound artists who have created Disney Animation's legacy of films.

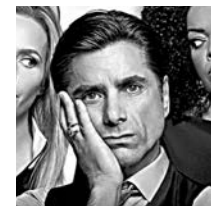

### Big Shot

**Season 1 Finale Available June 18**

John Stamos' drama series, in which he plays a hotheaded former college basketball coach who must take a job coaching a team at a private girls' high school to regain whatever may be left of his career and reputation, ends its first season.

## FEATURE FILM EXCLUSIVE

### Luca

**Available June 18**

Disney and Pixar's latest feature film, once slated for theatrical release, is now debuting exclusively on Disney+ for all subscribers. Set in a beautiful seaside town on the Italian Riviera, the film features a coming-of-age story about one young boy experiencing an unforgettable summer filled with gelato, pasta and endless scooter rides. Luca (voice of Jacob Tremblay) shares these adventures with his newfound best friend, Alberto (Jack Dylan Grazer), but all the fun is threatened by a deeply held secret: Beneath their human facades, they are actually sea monsters from another world just below the water's surface.

The Mighty Ducks: Game Changers: Credit: Disney+ Mysterious Benedict Society: © 2020 Disney Enterprises, Inc. All rights reserved. Credit: Elyah Para Loki: Credit: Disney+ Zenimation: Credit: Disney+ Big Shot: Credit: Disney+ Luca: © 2021 Disney/Pixar. All Rights Reserved. Launchpad: Credit: Disney+

Paramount+ **Website: paramountplus.com**

**Subscription Cost:** $5.99/month or $59.99/year with limited commercials, $9.99/month or $99.99/year commercial free. Free trial available.

## ORIGINAL SERIES

### Rugrats

**First Set Of Season 1 Episodes Available May 27; Additional Episodes Available At A Later Date**

In this all-new series from Nickelodeon Animation Studio, the reimagined babies of the classic 1990s series continue to explore their world in brand-new adventures that will both complement and evolve the original show's beloved stories. The first set of episodes of the *Rugrats* debut season will be available on Paramount+, with the rollout of additional episodes to be announced at a later date. The series will also air on the linear Nickelodeon channel in the future.

In the one-hour premiere episode, "Second Time Around," Tommy (voiced by E.G. Daily, reprising her original character) leads the babies on a daring adventure to help Chuckie (Nancy Cartwright, also reprising her original role) after his big attempt to be brave goes horribly wrong.

### Why Women Kill

**Season 2 Episodes Available Thursdays Beginning June 3**

From creator Marc Cherry (*Desperate Housewives*, *Devious Maids*), Season 2 of this darkly comedic anthology series features a new ensemble cast and storylines set in 1949 that will explore what it means to be beautiful, the hidden truth behind the facades people present to the world, the effects of being ignored and overlooked by society and, finally, the lengths one woman will go in order to finally belong. The cast for Season 2 includes Allison Tolman, Lana Parrilla, B.K. Cannon, Jordane Christie, Matthew Daddario, Veronica Falcón and Nick Frost.

## ORIGINAL DOCUMENTARY

### Woman in Motion: Nichelle Nichols, *Star Trek* and the Remaking of NASA

**Available June 3**

This feature-length documentary details the remarkable and inspiring true story of how renowned *Star Trek* actress Nichelle Nichols pioneered the NASA recruiting program to hire people of color and the first female astronauts for the space agency in the late 1970s and 1980s. The film chronicles how Nichols transformed her sci-fi television stardom into a real-life science career when, in 1977, she embarked on a campaign to bring diversity to NASA. Nichols formed the company Women in Motion, Inc., and recruited more than 8,000 African American, Asian and Latino women and men for the agency.

Rugrats: © 2021 Paramount+/Nickelodeon. All Rights Reserved. Woman in Motion: © 2021 Paramount+ All Rights Reserved. Ms Fisher's Modern Murder Mysteries: © 2021 AcornTV & RLJ Entertainment, Inc. All Rights Reserved. Credit: Jackson Finter The Sommerdahl Murders: © 2021 AcornTV. Credit: Mike Kollöffel

ACORN TV **Website: acorn.tv**

**Subscription Cost:** $5.99/month, $59.99/year; seven-day free trial.

## JUNE HIGHLIGHTS

### Ms. Fisher's Modern Murder Mysteries

**First Two Season 2 Episodes Available June 7; Subsequent New Episodes Available Mondays**

This crime series set in the swinging '60s, a spinoff of the Australian sensation *Miss Fisher's Murder Mysteries*, returns for Season 2. It follows the fearless and spirited Peregrine Fisher (Geraldine Hakewill), the niece of world-class adventuress and private detective Phryne Fisher, who sets out to become an exceptional sleuth in her own right. As murders continue to plague the streets of 1964 Melbourne, daring detective Peregrine Fisher tackles her trickiest assignment yet: juggling her career, the busy life of an adventuress and her romance with Detective James Steed (Joel Jackson). Playful but never mocking, exuberant but never naive, Peregrine continues her mission to do the legacy of her famous aunt justice, to find her way in changing times and to make a difference in the world.

This season, while Peregrine investigates cases at an air hostess school, a dog show and a bowling alley, Birdie Birnside (Catherine McClements) reignites her spying career with an old flame, and Violetta (Louisa Mignone) and Samuel (Toby Truslove) struggle to contain their passion.

### The Sommerdahl Murders

**Season 2 Premieres June 21**

Based on Anna Grue's bestselling book franchise, this take on the successful Nordic genre is back with an eight-episode new season. Detective Chief Inspector Dan Sommerdahl (Peter Mygind) investigates murders in a lovely Danish coastal town with his best friend, Detective Flemming Torp (André Babikian), and his wife, Marianne (Laura Drasbæk), a criminal technician. But Dan's years of devotion to the job have hurt his marriage, and with Marianne wanting a divorce, Dan discovers his rival for her affections is none other than his best friend. And they all must still work together to solve crimes.

## WATCHLIST

**The Real Manhunter** – Premieres June 14

**Whitstable Pearl** – Season 1 Finale (Available June 21)

# Streaming

## HBO max

**Website:**
**hbomax.com**

**Subscription Cost:** $14.99/month. Free trial available.

## NEW SERIES

EDITOR'S PICK!

### Hacks

**Available Now**

This edgy and somewhat dark comedy (at times more like a drama) follows the mentorship that forms between Deborah Vance (Jean Smart), a legendary Las Vegas comedian, and Ava (rising star Hannah Einbinder), an entitled, outcast 25-year-old with acerbic wit. The banter between these two is delightfully brilliant. Smart is so smooth as an aging comic whose wealth and fame has built her an empire and a long-standing position in Vegas. But it's lonely – and complicated – at the top, AND times are changing. When her Vegas show is being threatened by up-and-coming acts (think Pentatonix), her agent suggests she pairs up with his other, more needy client, the younger and awkward Ava. *It's Always Sunny in Philadelphia* star Kaitlin Olson stars as Deborah's troubled daughter, and Carl Clemons-Hopkins stars as Marcus, Deborah's trusted and longtime COO.

### The Big Shot With Bethenny

**Available Now**

This reality/competition series follows the next generation of business moguls who will compete for a chance to be second-in-command to business tycoon and Skinnygirl founder Bethenny Frankel. The winner gets a coveted position working on her executive team.

### Pause With Sam Jay

**Available Now**

Created by Sam Jay and Prentice Penny, this series features a new take on the late-night talk show format and uses a fresh lens to plunge into the cultural issues that divide us. Each week, Sam hosts a party at her apartment, where she and her guests explore current topics through interviews, sketches and animation.

### That Damn Michael Che

**Available Now**

This six-episode original comedy series stars Michael Che (*Saturday Night Live*). The series uses sketches and vignettes to illustrate what it feels like to experience various everyday situations from Michael's perspective. *SNL* cast members Cecily Strong, Colin Jost and others lend their talents along with guest stars including Omari Hardwick, Geoffrey Owens and Godfrey.

## RETURNING SERIES

### Gomorrah

**Season 4 Available Now**

The entire fourth season of the HBO Max original is available. The new season turns the spotlight on Genny (Salvatore Esposito): a character who has shed countless skins in the process of morphing from Don Pietro's spoiled brat into family boss, husband and father.

## SUNDANCE NOW

**Website:**
**sundancenow.com**

**Subscription Cost:** Seven-day free trial then $6.99/month or $59.99/year.

## EXCLUSIVE SERIES

### Moloch

**Episodes Available Thursdays Beginning June 10**

This French mystery series is set in an industrial, labyrinthine seaside town, where strangers are suddenly bursting into flames for no reason. Suicides? Murders? Supernatural phenomena? To find out, Louise (Marine Vacth), an ambitious and unstable young journalist, and Gabriel (Olivier Gourmet), a brilliant psychiatrist mourning his son, will lead the investigation. Soon, six fiery letters, "MOLOCH," are scrawled across the city walls like a signature. As society seems to be on fire, Louise and Gabriel will have to take a terrifying journey to the heart of their personal hell to glimpse the truth – at the risk of burning themselves, too.

## WATCHLIST

**The Gulf** – Season 2 Episodes Air Thursdays Beginning June 3

**Innocent** – Season 2 Episodes Air Thursdays Beginning June 24

Hacks: Credit: HBO Max — The Big Shot With Bethenny: Credit: HBO Max — Pause With Sam Jay: Credit: HBO Max — That Damn Michael Che: Credit: HBO Max — Gomorrah: Credit: HBO Max — Moloch: © 2021 Sundance Now & GALT STUDIO. Credit: Sofie Silbermann/Sundance Now — The Gulf: © 2021 Sundance Now LLC & AMC Film Holdings LLC. All rights reserved.

discovery+

**Website: discoveryplus.com**

**Subscription Cost:** Starts at $4.99/month; ad-free version available for $6.99/month. Verizon customers will receive up to 12 months of discovery+ on select plans. Seven-day free trial.

## ORIGINAL SERIES

### Clipped

**Available Now**

This six-episode topiary competition series hosted by Michael Urie follows seven real-life "Edward Scissorhandses" who create breathtaking sculptures out of meticulously trimmed shrubbery, plants and flowers – designing colorful, larger-than-life, living works of art evaluated by lead judge and gardening icon Martha Stewart, along with other experts.

### 40 Year Old Property Virgin

**Available May 26**

From free laundry to Mom's home-cooked meals, the perks of living with parents have kept some prospective homebuyers in their childhood bedrooms far longer than originally planned. In this series, a unique set of house hunters are finally ready to give up their rent-free lifestyle and search for their first home. *40 Year Old Property Virgin* follows an array of first-time buyers as they try to find their first place all while navigating the opinions of family, friends and nosy neighbors.

The premiere episode follows Manda and Rich, who, after 15 years of marriage and two years of living in her parents' basement, are ready to put down roots. Hoping to skip a starter house and move straight into their forever home, their wish list includes a karaoke room for her and a workshop for him.

### 90 Day: Foody Call

**Available May 29**

The *90 Day* universe serves up its latest entry with this series in which couples from the franchise invite you into their kitchens and dish on recipes for relationship success, all while preparing traditional meals from their home countries. During each episode, things get a little saucy when fans get a peek into what it's like to hang out at home and cook with these beloved duos.

A cross between a couple's therapy session with a side of culinary fun, these *90 Day* favorites spill the beans on the challenges and triumphs of intercultural relationships and their incredible relationship journeys together. Viewers will put them in the hot seat, and no subject is off the table.

## ORIGINAL DOCUMENTARY

### Yellowstone: Super Volcanoes

**Available June 3**

Yellowstone, one of America's most famous national parks, has long been a source of wonder and mystery and is perhaps best known for its hyperactive geological makeup. Hidden deep beneath the park is an unseen terror – a fiery time bomb slowly building up to its next eruption with the potential to become a modern Pompeii and the biggest natural disaster to ever hit the modern world. This super volcano is a mysterious danger that has left experts and scientists on edge … and it's not the only one of its kind. This documentary explores the global phenomenon of super volcanoes and the threats they pose to the rest of the world.

40 Year Old Property Virgin: Credit: Discovery+ 90 Day: Foody Call: Credit: Discovery+ Caveat: © 2021 Shudder The Amusement Park: © 2021 Shudder The Superdeep: © 2021 Shudder An Unquiet Grave: © 2021 Shudder Vicious Fun: © 2021 Shudder Clipped: © 2020 HGTV Scripps Networks LLC, All Rights Reserved. Credit: Chris Lane/Getty Images

# SHUDDER

**Website: shudder.com**

**Subscription Cost:** Plans starting at $4.75/month; seven-day free trial.

## ORIGINAL & EXCLUSIVE FILMS

### Caveat

**(Shudder Original)**

**Available June 3**

Lone drifter Isaac accepts a job to look after his landlord's niece, Olga, for a few days in an isolated house on a remote island. It seems like easy money, but he soon becomes trapped in a game of cat and mouse with the increasingly erratic Olga.

### The Amusement Park

**(Shudder Exclusive)**

**Available June 8**

This "lost" film from famed horror director George A. Romero was recently discovered and restored 46 years after it was completed. The allegory follows an elderly man who becomes disoriented and increasingly isolated as the pains of aging in America are manifested through roller coasters and chaotic crowds.

### Superdeep

**(Shudder Original)**

**Available June 17**

The Kola Superdeep borehole is the largest Russian secret facility. In 1984, at the depth of more than seven miles below the surface, unexplained sounds were recorded, resembling the screams of numerous people. The object has been closed since, but a small research team now enters to find the secret hidden these many decades.

### An Unquiet Grave

**(Shudder Original)**

**Available June 24**

A year after losing his wife in a car crash, a man convinces her sister to return with him to the site of the accident and help perform a strange ritual. It becomes clear that he has darker intentions.

### Vicious Fun

**(Shudder Original)**

**Available June 29**

In this 1980s-set film, a movie critic for a horror magazine becomes unwittingly trapped in a self-help group for serial killers. With no other choice, he attempts to blend in with his homicidal surroundings or risk becoming the next victim.

## TUESDAY, JUNE 1

### Extra Life: A Short History of Living Longer: "Behavior"

**PBS, 7pm** *[SERIES FINALE!]*

Understand the importance of persuading the public to protect themselves during health crises. History shows that handwashing, social distancing and grassroots campaigning all play important roles in helping to shift behavior and save lives.

### LEGO Masters

**FOX, 7pm** *[SEASON PREMIERE!]*

A new batch of builders compete in Season 2 of *LEGO Masters*, featuring ambitious challenges like an earthquake tower challenge, a demolition derby and a LEGO fashion show. The winning team carries away $100,000, the ultimate LEGO trophy and the grand title of LEGO Masters. Will Arnett returns as host.

### The Haves and the Have Nots

**OWN, 7/6pm** *[NEW EPISODES!]*

OWN's long-running Tyler Perry drama will be concluding its eight-season run with these remaining new episodes. In the dramatic final eight episodes with a finale no one will see coming, the wealthy residents of Savannah, Georgia, are involved in a true-to-life Greek tragedy as Judge Jim Cryer (John Schneider) and his rich friends find out what happens when personal flaws go unchecked. Karma has not been kind to the elite 1 percenters.

### Philly D.A.: "Episode 8"

**PBS, 8pm** *[SERIES FINALE!]*

Krasner recruits law students to join the next generation of prosecutors leading reform from within. Meanwhile, activists who campaigned for Krasner's election warn him of consequences if he doesn't accelerate plans to phase out cash bail.

### Doubling Down With the Derricos

**TLC, 9/8pm** *[SEASON PREMIERE!]*

There is never a dull moment for this family comprised of 14 children – including four sets of naturally conceived multiples and singletons. In the new season, the Derricos face unforeseen challenges that catapult them into the most challenging year of their lives. This season continues to highlight how much heart and soul this family has, as Karen and Deon work through an incredibly tumultuous time with grace, love and humor.

**SEASON** Premiere!

### America's Got Talent

**NBC, 7pm**

The 16th season of *AGT* features a new set of aspiring performers looking to compete for the ultimate $1 million prize. Executive producer Simon Cowell returns to the star-studded judging panel with Heidi Klum, Howie Mandel and Sofía Vergara. Terry Crews also returns as host. This season promises some of the wildest acts to ever grace the stage after an unprecedented number of submissions poured in from across the country.

### Frontline: "The Jihadist"

**PBS, 9pm**

A powerful Syrian militant called a terrorist by the United States seeks a new relationship with the West. In his first interview with a Western reporter, former al-Qaida commander Abu Mohammed al-Julani says his fight is with Syrian President Bashar al-Assad, not the U.S.

## WEDNESDAY, JUNE 2

**SEASON** Premiere!

### MasterChef: Legends

**FOX, 7pm**

Season 11 of *MasterChef* promises to be the most intense in the series' history. Chef Gordon Ramsay, chef Aarón Sánchez and renowned restaurateur Joe Bastianich have invited culinary legends Emeril Lagasse, Paula Deen, Roy Choi, Nancy Silverton and Morimoto to raise the "steaks" of the competition. Only 15 home cooks will have the chance to impress the legends with all-new challenges, including a head-to-head battle with Ramsay.

### Crime Scene Kitchen

**FOX, 8pm**

Another mouthwatering dessert has disappeared in tonight's new episode, and it's up to the contestants to use the crumbs, flour trails and a few elusive clues to decode what was made. Joel McHale hosts.

### Family Karma

**Bravo, 8/7pm** *[SEASON PREMIERE!]*

Bravo's critically acclaimed series returns to explore the personal journeys of nine young Indian American friends trying to navigate life, friendship, careers and family. Their traditional parents and grandparents offer no shortage of unsolicited advice wrapped in love.

### Hunting Atlantis

**Discovery Channel, 8/7pm** *[NEW SERIES!]*

The lost city of Atlantis has fascinated philosophers and historians for nearly 2,400 years. Now, with a new trail of evidence, expert Stel Pavlou and volcanologist Jess Phoenix set out on a quest to solve the greatest archaeological mystery of all time – the rediscovery of Atlantis. Pavlou is the author of the groundbreaking new theory on the date for Atlantis' destruction near the beginning of the fifth millennium BCE. Phoenix's expertise is in volcanic hazards. In this series, they travel around the world exploring ancient sites and uncovering clues in search of the legendary lost city.

### Court Cam Presents Under Oath

**A&E, 9/8pm** *[NEW SERIES!]*

It is incredibly rare for a defendant to take the stand during a trial in their own defense, and in this new series, viewers are given an unprecedented look at defendants fighting for their freedom with their words. Hosted by Dan Abrams, each episode will cover everything from firsthand defendant testimony, juxtaposed with contentious cross-examination, to the final verdict.

America's Got Talent: © 2021 NBCUniversal Media, LLC. Gordon Ramsay: © 2018 Getty Images. Credit: Roy Rochlin/Getty Images.



*All times CT/MT. Not all services are available in all areas.*

# THURSDAY, JUNE 3

## TCM Spotlight: Juvenile Delinquents: "School's a Drag"

**TCM, beginning at 7/6pm**
***[CATCH A CLASSIC!]***

School may be out for the summer in many cases, but three months of idle time can lead to trouble for some kids, including the ones seen in the movies featured each Thursday night this month on Turner Classic Movies. The June spotlight is on cinematic juvenile delinquents, with lineups featuring titles that fall into various themes. The initial theme for tonight's programming block is "School's a Drag," with a number of films featuring youngsters who don't care too much for the classroom or teachers' authority. The evening begins with the cult classic *High School Confidential!* (1958), with Russ Tamblyn as a young police officer who goes undercover as a high school student to infiltrate a drug ring. The rest of tonight's (and into early tomorrow morning) curriculum includes: the Oscar-nominated *Blackboard Jungle* (1955); *To Sir, With Love* (1967); *High School Hellcats* (1958); *Diary of a High School Bride* (1959, network premiere); *The Careless Years* (1957); *Youth on Trial* (1945, network premiere); and *Street of Sinners* (1957).

## Beat Shazam

**FOX, 7pm** ***[SEASON PREMIERE!]***

Jamie Foxx returns as host for Season 4 of the musical quiz show in which teams race against each other and the clock to identify the biggest hit songs of all time.

## Station 19

**ABC, 7pm** ***[SEASON FINALE!]***

The fourth season of this series following the firefighters of Seattle ends tonight.

## Christina on the Coast

**HGTV, 8/7pm** ***[SEASON PREMIERE!]***

In the season premiere, real estate expert/designer Christina Haack will meet a musician and his wife, who have a strong sentimental attachment to their Spanish-style home where she grew up. The property is in desperate need of a design face-lift, specifically the cramped kitchen. To maximize the space for this young family, Christina will extend the kitchen into an unused living area, adding tons of cabinets, a statement backsplash and reclaimed wood trim on the vent hood and large island that incorporate their desired modern hacienda vibe.

## Alone

**History, 8:30/7:30pm**
***[SEASON PREMIERE!]***

The hit nonfiction survival series returns for Season 8. Ten contestants will fight to survive in the Canadian wilderness on the shores of Chilko Lake, British Columbia – a location with one of the densest grizzly bear populations on Earth. Survivalists are dropped off in undisclosed, remote locations and equipped with just 10 survival tools and enough camera gear to self-document their experiences. The survivalist who endures the longest – facing total isolation, punishing weather and deadly predators – will win the $500,000 grand prize.

**SEASON** Finale!

### Grey's Anatomy

**ABC, 8pm**

**After a season full of tearful goodbyes and happy reunions, tonight viewers will see the last of Grey Sloan Memorial Hospital for a while – though the series will be back for another season.**

Grey's Anatomy: © 2019 American Broadcasting Companies, Inc. All rights reserved. Credit: ABC/Mike Rosenthal. Angie Harmon: TM & © Turner Entertainment Network, Inc. A Time Warner Company. Credit: James White.

# FRIDAY, JUNE 4

**NEW** Series!

### Cellmate Secrets

**Lifetime, 9/8pm**

**Angie Harmon (*Rizzoli & Isles*) narrates this six-episode documentary series that revisits some of the most infamous and headline-grabbing true crime stories. The series provides new insights and information as former friends, guards, cellmates and lovers give firsthand accounts of their time with the famed felons and/or defendants. From Casey Anthony to Drew Peterson, this is an evening of secrets being spilled.**

## Jane Austen Triple Feature

**TCM, beginning at 7/6pm** ***[CATCH A CLASSIC!]***

Three of the most memorable movie versions of 19th-century British author Jane Austen's novels are featured tonight on Turner Classic Movies, beginning with 1995's popular and acclaimed Best Picture Oscar nominee *Sense and Sensibility*, followed by *Persuasion* (1995) and then 1940's Oscar-winning *Pride and Prejudice*, one of the most famous versions of one of Austen's most famous novels, published in 1813. Greer Garson and Laurence Olivier lead the cast as Elizabeth Bennet and Fitzwilliam Darcy.

## Emergency Call

**ABC, 7pm** ***[NEW EPISODES!]***

The second half of Season 1's new episodes that began last year start to air tonight, and will include 911 call takers from Austin, Texas; Ogden, Utah; New Orleans; Wasilla, Alaska; and Waukesha, Wisconsin, receiving calls that will keep one on the edge of their seat.

## American Masters: "Ballerina Boys"

**PBS, 8pm**

Discover Les Ballets Trockadero de Monte Carlo (The Trocks), an all-male company that for 45 years has offered audiences their passion for ballet classics mixed with exuberant comedy. With every step they poke fun at their strictly gendered art form.

## SATURDAY, JUNE 5

### Vacation House Rules

**HGTV, 7/6pm** *[SEASON PREMIERE!]*

Contractor and real estate expert Scott McGillivray proves that homeowners don't need a million bucks to own the vacation home of their dreams. Relying on his years of smart real estate and renovation experience, Scott will teach families how to take their vacation property and unlock its full rental potential.

### Gone Mom

**Lifetime, 7/6pm** *[ORIGINAL FILM!]*

This Lifetime original was inspired by a true story and shares the story of Jennifer Dulos (Annabeth Gish), who believed she had found her Prince Charming in Fotis Dulos (Warren Christie). The couple married in 2004 and had five children together, but their happily-ever-after disintegrated. The couple were engaged in a contentious custody dispute when Jennifer disappeared. While the police turned the spotlight on Fotis, Fotis claimed Jennifer staged her own disappearance similar to the Ben Affleck thriller *Gone Girl*.

### You Had Me at Aloha

**Hallmark Channel, 8/7pm** *[ORIGINAL FILM!]*

When the host of a popular travel show resigns, the network enlists Paige (Pascale Hutton) to step in for the next season set in Hawaii. Unbeknownst to her, they have also hired Ben (Kavan Smith), who likes to push everything to the extreme. As these two new cohosts clash over their opposing ideas for production, they grapple with the fact that not only do they need each other to further their careers, but they also balance each other on and off the screen.

### Meerkat Manor: Rise of the Dynasty

**BBC America, 7/6pm**

This new installment of the Emmy-nominated, cult favorite 2005-08 natural history series *Meerkat Manor* continues the compelling saga of the heartstring-tugging, dramatic tale of survival revolving around three families of meerkats who are descendants of legendary meerkat matriarch Flower. Neighbors and rivals who share a bloodline are forced to compete for food and resources in an environment that is undergoing a great deal of change: the Kalahari Desert in South Africa. Actor Bill Nighy, narrator of the original series' British broadcasts, returns as narrator, his first time narrating U.S. broadcasts in the *Meerkat* franchise.

## SUNDAY, JUNE 6

### DC Super Hero Girls

**Cartoon Network, 7/6am**

*[SEASON PREMIERE!]*

The animated series that follows the adventures of teenage versions of comic book favorites Wonder Woman, Batgirl, Bumblebee, Supergirl, Green Lantern and Zatanna returns for Season 2.

### Celebrity Family Feud

**ABC, 7pm** *[SEASON PREMIERE!]*

Hosted by the highly popular stand-up comedian, actor, author and Emmy winner Steve Harvey, *Celebrity Family Feud* has celebrities along with their immediate family members or extended TV families going head-to-head in a contest to name the most popular responses to survey-type questions posed to 100 people for a chance to win money for a charity of their choice.

### Biography: Bret "Hitman" Hart

**A&E, 7/6pm**

This film tells the story of Bret Hart, one of the greatest technical athletes in WWE history, earning him the nicknames "The Hitman" and "The Excellence of Execution." Throughout his storied career, the five-time WWE titleholder famously defeated "Rowdy" Roddy Piper, Ric Flair and Yokozuna, and was inducted into the WWE Hall of Fame in 2006 and 2019.

### 43rd Annual Kennedy Center Honors

**CBS, 7pm**

Debbie Allen, Joan Baez, Garth Brooks, Midori and Dick Van Dyke are recognized for their artistic achievements at the Kennedy Center Honors ceremony in Washington, D.C.

### Soccer Mom Madam

**Lifetime, 7/6pm** *[ORIGINAL FILM!]*

Country music singer, actress and *Dancing With the Stars* alum Jana Kramer takes on the role of Anna, a mother who after a bitter breakup struggles to support her young children on her own. Anna initially goes to work for her cousin at a massage parlor known for "happy endings,"

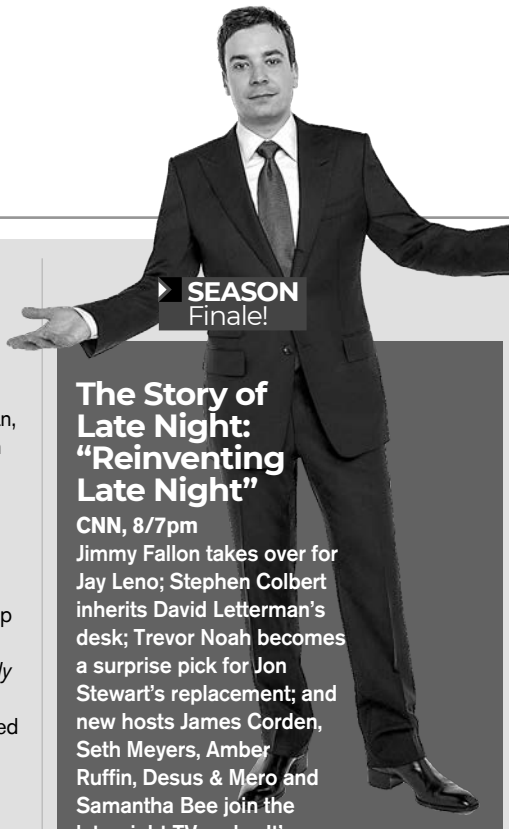


Late Night With Jimmy Fallon. Credit: Virginia Sherwood/NBC.

### The Story of Late Night: "Reinventing Late Night"

**CNN, 8/7pm**

Jimmy Fallon takes over for Jay Leno; Stephen Colbert inherits David Letterman's desk; Trevor Noah becomes a surprise pick for Jon Stewart's replacement; and new hosts James Corden, Seth Meyers, Amber Ruffin, Desus & Mero and Samantha Bee join the late-night TV ranks. It's a late-night free-for-all as this diverse generation of hosts reimagine political comedy for the Trump era, only to confront the format's greatest challenge yet: COVID-19.

and then branches out on her own, establishing a high-end New York escort service that matches beautiful young women with the wealthiest and most powerful men in the city. She operates undetected for years, making millions while keeping the secret of her success hidden. But when the FBI starts to poke around, her double life leads to devastating consequences.

### The Kings

**Showtime, 7/6pm** *[NEW SERIES!]*

This four-part series chronicles the success of boxing's "Four Kings" of the 1980s: Roberto Durán, Marvelous Marvin Hagler, Thomas "The Hitman" Hearns and Sugar Ray Leonard.

### The Chase

**ABC, 8pm** *[SEASON PREMIERE!]*

The race to "The Chase" is back as the heart-racing quiz show where three competitors must face off and pit their wits against the Chaser, a ruthless quiz genius determined to stop them from winning cash prizes, returns to ABC. Each hourlong

Meerkat Manor: Rise of the Dynasty: © 2021 BBCA & Oxford Scientific Films Ltd. Credit: Kobus Loubser/BBCA.



*All times CT/MT. Not all services are available in all areas.*

episode is a fast-paced battle of brainpower, where contestants are challenged to think faster than they ever thought possible to answer up to 166 questions across all topics. Sara Haines hosts.

### War of the Worlds

**EPIX, 8/7pm**
*[SEASON PREMIERE!]*
This modern-day retelling of H.G. Wells' classic novel, set in France and the U.K., returns for Season 2, with Gabriel Byrne and Daisy Edgar-Jones again leading the ensemble cast. In the first season, an alien attack all but wiped out mankind, with just a handful of humans fighting to survive. And no one felt more rocked by the invasion than Emily (Edgar-Jones), who discovered she may have her own strange personal connection to the aliens. Season 2 sees the characters left reeling by the possibility that the invaders could be human, and a tense fight to take back the planet awaits them.

### The Great Food Truck Race

**Food Network, 8/7pm**
*[SEASON PREMIERE!]*
Seven winning alumni teams from *The Great Food Truck Race* are back for an action-packed culinary journey to decide once and for all which truck is the ultimate champion. Hosted by Tyler Florence and shot on location in the food mecca of San Francisco and the Bay Area, the series shows that each team must prove their cooking chops, marketing savvy and selling skills to stay in the game.

### Very Scary People: "The Firestarter"

**HLN, 8/7pm** *[SEASON FINALE!]*
A string of horrifying fires plagues California in the '80s and '90s, one of them fatally trapping four people inside. Years of meticulous investigation lead law enforcement to uncover a wave of terrifying fires set by a man some call the most prolific arsonist of the 20th century, who turns out to be none other than renowned fire investigator Capt. John Orr. In a game of cat and mouse, colleagues discover dark secrets behind the man who thrived on the chaos of igniting the fires he was supposed to be fighting.

### Little Birds

**Starz, 8/7pm**
*[NEW MINISERIES!]*
Based on Anaïs Nin's erotic short stories, this six-part series follows New York heiress Lucy Savage (Juno Temple), who is fresh off the trans-Atlantic steamer and ready for love and marriage in exotic climes. Also stars Hugh Skinner and Yumna Marwan.

### To Tell the Truth

**ABC, 9pm**
*[SEASON PREMIERE!]*
Hosted by *black-ish* star Anthony Anderson, *To Tell the Truth* is the funny reimagination of the beloved game show that features prominent pop-culture icons as well as unique commentary and banter from Anderson's mother, Mama Doris.

### Domina

**EPIX, 9/8pm** *[NEW SERIES!]*
This epic, sweeping eight-part drama takes place during one of the most provocative periods in Roman history. Filmed in Rome, the series follows the extraordinary rise of Emperor Augustus Caesar's third wife, Livia Drusilla (Kasia Smutniak), and brings to life the exploits, affairs and battles for political clout that surrounded this power couple who sat at the heart of the Roman Empire.

## MONDAY, JUNE 7

### The Bachelorette

**ABC, 7pm** *[SEASON PREMIERE!]*
Katie Thurston, who appeared on Matt James' recent season of *The Bachelor*, steps into her own spotlight this time as 34 men compete for her affections and the chance for true love.

### The Good Doctor

**ABC, 9pm** *[SEASON FINALE!]*
The last episode of Season 4 airs tonight, but fans, don't fret – the drama has already been renewed for Season 5.

## TUESDAY, JUNE 8

### New Amsterdam

**NBC, 9pm** *[SEASON FINALE!]*
The hit medical drama led by Ryan Eggold ends Season 3 tonight. The series will return; it has been renewed through the 2022-23 season as of presstime.

## WEDNESDAY, JUNE 9

### 2021 CMT Music Awards

**CMT, 7/6pm Live**
This year's awards show will air from Nashville, offering country music fans two and a half hours of performances and unique collaborations – and, of course, entirely fan-voted awards celebrating the top music videos of the year.

### A Million Little Things

**ABC, 8pm** *[SEASON FINALE!]*
The season concludes with a special two-hour finale tonight.

### Sistas

**BET, 8/7pm**
*[SEASON PREMIERE!]*
The No. 1 scripted series on cable for African Americans ages 18-49 returns for Season 3. The hourlong drama follows a group of single Black women as they navigate their love lives, careers and friendship through the ups and downs of the modern world. The ensemble cast includes KJ Smith, Ebony Obsidian, Mignon Von and Novi Brown.

**SERIES** Finale!

### Queen of the South

**USA Network, 9/8pm**
**The fifth and final season of this crime drama based on the hit telenovela *La Reina del Sur* ends tonight. The series tells the powerful story of Teresa Mendoza (Alice Braga), a woman who is forced to run from the Mexican cartel and seek refuge in America, and her eventual rise to power over her own drug-trafficking empire.**

Queen of the South: © 2021 USA Network Media, LLC.

## THURSDAY, JUNE 10

### Keeping Up With the Kardashians

SERIES Finale!

**E!, 7/6pm**

**TV's most famous reality family is finally calling it quits after 20 seasons. The Kardashian-Jenner clan has shared just about everything with their TV fans, from infidelities to births to heartbreaking divorces. "It's been a really excruciating decision to make," matriarch Kris Jenner said to their crew about ending the show. "This journey's been the most incredible thing that we've ever done, and we can't even express the appreciation that we had for you along the way."**

### Manifest

**NBC, 7pm** *[SEASON FINALE!]*

The hit supernatural drama concludes its third season with a double-episode, two-hour finale tonight. Melissa Roxburgh and Josh Dallas lead the cast.

### The Cube

**TBS, 8/7pm** *[NEW SERIES!]*

This high-octane series spotlights contestant pairs who must demonstrate skill, nerve and determination as they endure seemingly simple physical and mental tasks, all while confined in the Cube – an intimidating glass box with its own mind and attitude. Teams have nine lives to win at seven games and score a $250,000 jackpot. Former NBA star Dwyane Wade hosts.

### Reunion Road Trip: "With All of My Children"

**E!, 8/7pm** *[NEW SERIES!]*

This four-part special event series catches up with beloved cast members as they reconnect with old friends and share surprising behind-the-scenes scoop. In the premiere episode, *All My Children* fan favorites Rebecca Budig, Eva LaRue, Cameron Mathison and Jacob Young come together at an exclusive Hollywood mansion to celebrate the show's 50th anniversary with surprise visits from former cast members Susan Lucci, Alicia Minshew, Debbi Morgan, Kelly Ripa and Darnell Williams. As part of one of the most unforgettable soap operas of all time, the group dishes on the show's origins, off-camera romances and series cliffhangers that always left fans wanting more.

## FRIDAY, JUNE 11

### Soccer: UEFA Euro 2020: Group Stage

**ESPN, beginning at 1:30/12:30pm Live**

Group Stage action begins today with Turkey vs. Italy in Rome. ESPN, ESPN2 and ABC televise the tournament through July 11.

### Queen Elizabeth 95th Birthday

**BBC America, beginning at 2/1pm**

BBC America celebrates Queen Elizabeth II's 95th birthday with two documentary presentations: *The Coronation of Queen Elizabeth II* (2012) and *Our Queen* (2013).

### America's Funniest Home Videos: Animal Edition

**Nat Geo Wild, 7/6pm** *[NEW SERIES!]*

In Nat Geo Wild's new spinoff, *America's Funniest Home Videos: Animal Edition*, hosted by Alfonso Ribeiro, animal lovers won't have to sit through boring human videos to get to the stuff they really want.

## SATURDAY, JUNE 12

### 145th Westminster Kennel Club Dog Show Preliminary Activities

**FS2, 12pm/11am Live**

### Westminster Masters Agility Championship Finals

**FOX, 4/3pm Live**

### 145th Westminster Kennel Club Dog Show, Group Judging, Night 1

**FS1, 6:30/5:30pm Live (pre-show at 6/5pm)**

**This year, due to the pandemic, the famous Westminster dog show – traditionally held in February inside Madison Square Garden – moves to a new month and to a new, outdoor location: Lyndhurst, a property of the National Trust for Historic Preservation in Tarrytown, New York. But it still features plenty of cute doggos vying for Best in Show, including first-time entrants from four breeds recently recognized by the American Kennel Club: the barbet (Sporting group), Belgian Laekenois (Herding), Biewer terrier (Toy) and dogo Argentino (Working). Tonight's first evening of breed judging features the Hound, Toy, Non-Sporting and Herding groups. The remaining breeds, and Best in Show, will be judged tomorrow night on FOX.**

### Tennis: French Open: Women's Singles Final

**NBC, 8/7am Live**

NBC presents live coverage of the 2021 French Open women's singles final match at Roland Garros in Paris.

### Meerkat Manor: Rise of the Dynasty: "Location, Location, Location"

**BBC America, 7/6pm**

There are unexpected outcomes for both families when an infestation at the nursery burrow forces the Whiskers to make a risky move with their youngest pups. Meanwhile, heavily pregnant Flint Lockwood leads Hakuna Matata in search of a new home in which to raise her imminent new litter.

### Left for Dead: The Ashley Reeves Story

**Lifetime, 7/6pm** *[ORIGINAL FILM!]*

Inspired by a true story, this film follows Ashley Reeves (Anwen O'Driscoll), who has no memory of how she was left for dead in the woods. She begins a long and painful recovery while searching her shattered memory to unlock the mystery of who did this to her. With the help of her mother (Jennie Garth), Ashley had to fight for her life three times – first in the woods, then in the hospital and finally in court.

Keeping Up With The Kardashians: © 2016 E! Entertainment Media, LLC. Credit: Brian Bowen Smith/ E! Entertainment Westminster Kennel Club Dog Show: © 2019 Getty Images. Credit: Sarah Stier



*All times CT/MT. Not all services are available in all areas.*

## SUNDAY, **JUNE 13**

### Tennis: French Open: Men's Singles Final

**NBC, 8/7am Live**

The men's singles final of the 2021 French Open at Roland Garros in Paris airs today on NBC.

### 145th Westminster Kennel Club Dog Show Preliminary Activities

**FS2, 12pm/11am Live**

Prior to this evening's conclusion of the famed annual Westminster dog show, enjoy live coverage of pre-event activities this afternoon as FS2 offers select live coverage of Breed Judging and Junior Showmanship Preliminaries.

### NASCAR All-Star Race

**FS1, 5/4pm Live**

We don't have the space here to explain all the intricacies of the NASCAR All-Star Race's new format, but there will be a six-round, 100-lap race for a $1 million prize at Texas Motor Speedway.

### 145th Westminster Kennel Club Dog Show, Group Judging, Night 2

**FOX, 6:30/5:30pm Live (pre-show at 6/5pm)**

Tonight's Westminster lineup features the judging of the Sporting, Working and Terrier groups, followed by the determination of which doggo is Best in Show. The Working and Sporting groups, respectively, feature the dogo Argentino and the barbet, two of the four breeds making their debuts at Westminster this year. This year's event is being held outdoors at Lyndhurst in Tarrytown, New York.

### Aurora Teagarden Mysteries: Til Death Do Us Part

**Hallmark Movies & Mysteries, 7/6pm** *[ORIGINAL FILM!]*

Just days before Aurora's wedding, a body is discovered, and she fears her father may be a suspect. She and Nick race to solve the cold case before they walk down the aisle. Stars Candace Cameron Bure, Niall Matter and Marilu Henner.

### Secrets of a Gold Digger Killer

**Lifetime, 7/6pm** *[ORIGINAL FILM!]*

Based on the novel *The Fortune Hunter* by Suzy Spencer, this film is inspired by the true story of multimillionaire Steven Beard (Eli Gabay), a retired broadcasting executive who falls hard for Celeste (Julie Benz), an attractive mother and waitress who served him his nightly cocktail at the local country club in Austin, Texas. In 1995, the 70-year-old widow married Celeste and showered her with homes, cars, jewelry and designer clothes. But that wasn't enough. Celeste was admitted into a mental health facility for depression, where in the film she meets and seduces fellow patient Tracey Tarlton (Justine Warrington), convincing her that the only way they could be together would be to murder Steven.

### Tuca & Bertie

**Adult Swim, 10:30/9:30pm** *[SEASON PREMIERE!]*

The animated comedy moves from Netflix to its new home at Adult Swim as it kicks off Season 2.

## MONDAY, **JUNE 14**

### The Republic of Sarah

**The CW, 8pm** *[NEW SERIES!]*

Schoolteacher Sarah Cooper (Stella Baker) fights back against the mining company trying to take over her small town by declaring its independence as its own country, and now she's in charge.

### The Celebrity Dating Game

**ABC, 9pm**

**Michael Bolton and Zooey Deschanel (*New Girl*) team up as hosts of this wry wink at modern dating that features a star-studded roster of celebrity singles from television, music, comedy, movies and reality TV. Similar to the classic series, each episode follows two celebrities who each pick one lucky suitor from a hidden panel of three bachelors and/or bachelorettes based on answers to a variety of questions. But there's a twist! The celebrity identities will remain a mystery to their suitors, who are given clues via hilarious parody song performances by Bolton.**

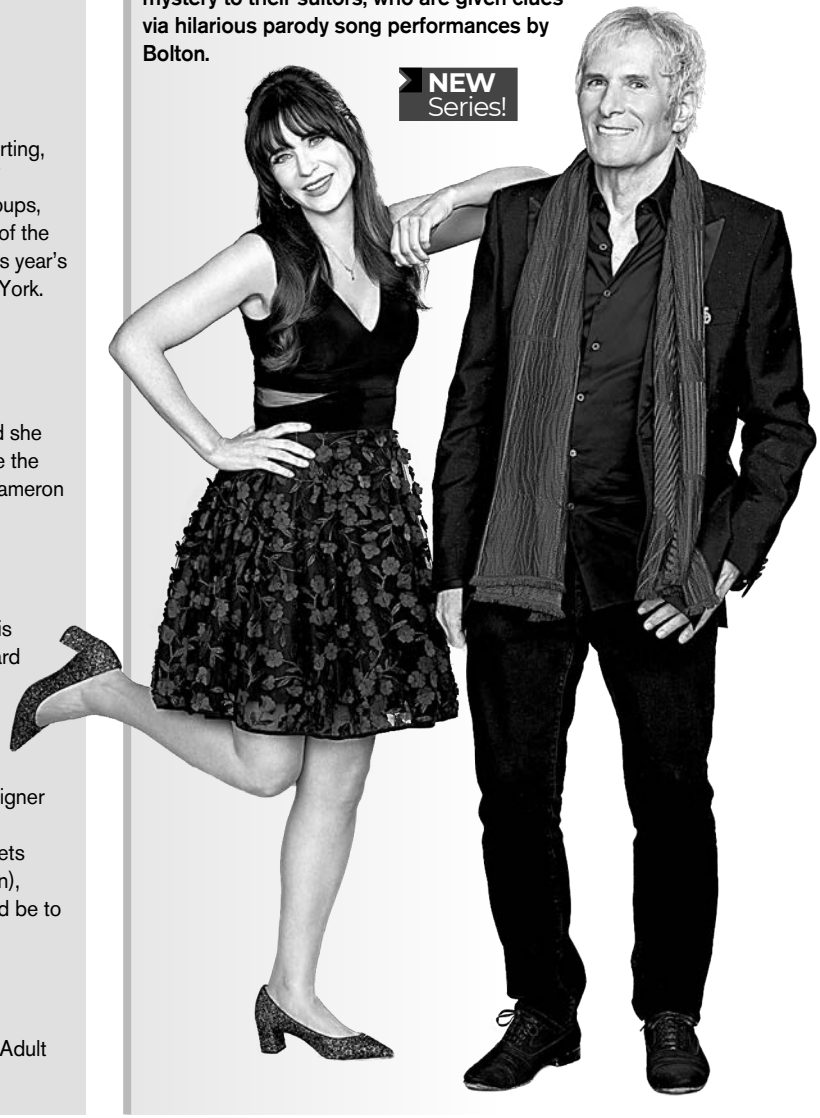


Celebrity Dating Game: © 2021 American Broadcasting Companies, Inc. All rights reserved. Credit: Sami Drasin

## TUESDAY, JUNE 15

### Revolution Rent

**HBO, 8/7pm**

This documentary follows Andy Señor Jr.'s journey of directing a stage production of *Rent* in Cuba, the country's first Broadway musical produced by an American company in more than 50 years.

## WEDNESDAY, JUNE 16

### Two Steps Home

**HGTV, 8/7pm** *[NEW SERIES!]*

The eight-episode series features real estate expert/designer Jon Pierre and designer Mary Tjon-Joe-Pin – who are also busy parents of two and former hosts of *Going for Sold* – as they help their Houston-area clients sell, buy and renovate to create their ideal home. "The home buying and selling process can be very overwhelming," said Tjon-Joe-Pin. "So many people leave money on the table when they sell and feel forced to make compromises when they buy. We're taking two steps to change that." Pierre added, "We help clients get the home of their dreams. We show them how to sell for maximum profit, then invest in smart renovations and upgrades for their new space. We're welcoming families home one step at a time."

### Card Sharks

**ABC, 9pm**

**Hosted by Joel McHale, *Card Sharks* is a suspenseful game where a fortune can be won on the turn of a single playing card. The road to glory and riches begins with two players who face off in a head-to-head elimination game with the goal of one player making it to the life-changing money card round. In the money card round, the winning player has to make gut-wrenching decisions and risk it all to win it all.**

### Dave

**FXX, 9/8pm** *[SEASON PREMIERE!]*

Dave Burd – better known to the world as rapper/comedian Lil Dicky – returns for the second season of his semiautobiographical comedy with two episodes tonight. Season 2 guest stars include CL, Kendall Jenner, Hailey Bieber, Benny Blanco, Kyle Kuzma, Doja Cat, J Balvin, Rae Sremmurd (Swae Lee & Slim Jxmmi), Kareem Abdul-Jabbar, Lil Yachty, Lil Nas X and Kevin Hart.

### The Blacklist

**NBC, 9pm** *[NEW TIME SLOT!]*

New episodes of the hit James Spader-led crime thriller, which normally airs on Fridays, can be seen in this new time slot this week and next, when the series will air its eighth season finale.

## THURSDAY, JUNE 17

### Golf: U.S. Open: First Round

**Golf Channel, 11:30/10:30am Live**

Golf's best are at Torrey Pines Golf Course in San Diego for the 121st U.S. Open Championship, the year's third major tournament. Golf Channel and NBC combine to televise through Sunday's final round. Last year, Bryson DeChambeau won a decisive six-stroke victory.

### When Nature Calls

**ABC, 7pm** *[NEW SERIES!]*

This laugh-out-loud, one-hour comedy looks at the lighter side of the natural world. Based on the format of BBC's *Walk on the Wild Side*, the family-friendly series takes fascinating footage from nature documentaries and adds hilarious voice-overs from comedians and actors.

### Holey Moley

**ABC, 8pm** *[SEASON PREMIERE!]*

ABC's wackiest extreme mini-golf competition series returns for Season 3 as *Holey Moley 3D in 2D*. Mini-golf enthusiasts and talented putters of all ages and from all corners of the U.S. will test their luck on the course in an attempt to be crowned the winner and walk away with the "Golden Putter" trophy and coveted plaid jacket. Winners from each episode will return to the course for the season finale and putt for their chance at the giant cash prize.

### Reunion Road Trip: "Queer Eye for the Straight Guy"

**E!, 8/7pm**

The original Fab Five – Ted Allen, Kyan Douglas, Thom Filicia, Carson Kressley and Jai Rodriguez – reassemble in Los Angeles as they make over Jai for his 40th birthday. As the group works their magic, they think back to their most heartfelt, meaningful makeovers and the impact on the LGBTQ community then and now.

### The Hustler

**ABC, 9pm** *[SEASON PREMIERE!]*

Hosted by comedian Craig Ferguson, each episode follows five contestants as they collaborate to answer a series of 10 trivia questions worth $10,000 each, with the goal of building a collective prize pot that increases with each correct answer. The catch? One of the five contestants, the Hustler, already knows the answers because every question is inspired by his or her life and interests, but they must keep their identity a secret in order to have a shot at winning the grand prize.

## FRIDAY, JUNE 18

### Rise Again: Tulsa and the Red Summer

**Nat Geo, 8/7pm**

This feature documentary sheds new light on a century-old period of intense racial conflict. It comes 100 years after the two-day Tulsa Massacre in 1921 that led to the murder of hundreds of Black people and to thousands of others being homeless and displaced. Award-winning *Washington Post* journalist and Oklahoma native DeNeen Brown is at the heart of this film, reporting on the search for a mass grave in her native state and digging into the events that led to one of the worst episodes of racial violence in America's history.

### Great Performances at the Met: "Anna Netrebko in Concert"

**PBS, 8pm**

Experience opera megastar Anna Netrebko as she performs Russian songs by Rachmaninoff, Rimsky-Korsakov and Tchaikovsky, as well as selections by Debussy, Dvořák, Fauré and Strauss, from Vienna's Spanish Riding School accompanied by Pavel Nebolsin on piano.

Card Sharks: © 2020 American Broadcasting Companies, Inc. All rights reserved. Credit: Eric McCandless



*All times CT/MT. Not all services are available in all areas.*

# SATURDAY, JUNE 19

## Secrets of a Marine's Wife

ORIGINAL Film!

**Lifetime, 7/6pm**

**Inspired by a true story, this film follows the grueling two-month search for pregnant Erin Corwin (Sadie Calvano), which was led by family, friends and local law enforcement until her body was found at the bottom of an abandoned mine shaft. Suspicions mounted quickly in the tightknit Marine community, and residents began to wonder if the killer was one of their own. In their investigation, detectives uncover a friendship turned illicit relationship between Erin and her neighbor, Marine Christopher Lee (Andre Anthony), which consumed them both and called into question the paternity of Erin's baby. Was this a motive for murder?**

## Her Pen Pal

**Hallmark Channel, 8/7pm** *[ORIGINAL FILM!]*

Event planner Victoria (Mallory Jansen) can't wait to attend – and plan – her best friend's wedding in Paris. But when she finds out her ex is bringing a date, Victoria reconnects with her French childhood pen pal (Joshua Sasse).

# SUNDAY, JUNE 20

**NEW** Series!

## Kevin Can @#$% Himself

**AMC, 8/7pm**

**Housewife Allison McRoberts (Annie Murphy) decides to fight back against her subservient life married to a man-child husband (Eric Petersen). The series goes back and forth between the "sitcom" part of her life and the grittier inner workings of her mind.**

## Happy Father's Day

**TCM, beginning at 5/4am** *[CATCH A CLASSIC!]*

It's a special day for Dad, so if he just wants to kick back and watch this daylong lineup of movies either about fathers, or encompassing genres fathers may enjoy (like sports and war films, or film noir), go ahead and let him – or better yet, join him! TCM's Father's Day lineup includes, in order: *Vice Versa* (1948); *Bonjour Tristesse* (1958); *The Blue Gardenia* (1953); *Judge Hardy and Son* (1939); *The Courtship of Eddie's Father* (1963); *Life With Father* (1947); *Father of the Bride* (1950); *The Pride of the Yankees* (1942); and *Paths of Glory* (1957).

## Bless the Harts

**FOX, 6:30pm** *[SERIES FINALE!]*

The animated comedy following the Harts, a Southern family that is always broke and forever struggling to make ends meet, wraps up after two seasons.

## Cradle Did Fall

*[ORIGINAL FILM!]*

**Lifetime, 7/6pm**

In this film inspired by a shocking true story ripped from the headlines, a woman poses as a photographer in order to befriend a young mother and steal her baby. Stars Kristen Robek and Ali Liebert.

## To Catch a Spy

**Hallmark Movies & Mysteries, 7/6pm** *[ORIGINAL FILM!]*

When the newly renovated Hotel Optima in Malta has a grand reopening, Chloe (Nathalie Kelley) and her team from *Destination Traveler Magazine*, which includes Sara (Patti Murin), head over to cover the travel scene. On her first night, Chloe overhears an altercation through the air vent of her hotel room and then sees someone fall to their death – right past her hotel window! Chloe assists the FBI agent, Aaron (Colin Donnell), working on the case, but will they catch the killer before the killer finds them?

## Us

**PBS, 8pm** *[NEW MINISERIES!]*

Paris, Venice and Barcelona are on the itinerary when a married couple on the verge of breakup take a European vacation with their rebellious teenage son. Tom Hollander and Saskia Reeves star as Douglas and Connie, a hopelessly mismatched husband and wife, with Tom Taylor as Albie, their moody offspring. The series is based on David Nicholls' acclaimed novel and airs in two two-hour episodes, concluding next Sunday.

## You, Me and My Ex

**TLC, 9/8pm** *[NEW SERIES!]*

How close is too close when it comes to staying friends with your ex? Flirting with your ex and referring to them as your "soulmate" might start the questioning of relationship boundaries, but manscaping your ex while living under the same roof is where most will draw the line. For five former couples, nothing seems to be too close for comfort. The series follows five partners who have an ex as their BFF. Viewers will see how these partners navigate having their significant other's ex abnormally present in their life. Relationships, marriage and children are no longer one-size-fits-all, and the couples in this series redefine the norm and forge their own paths toward the lives and families they want.

## Rick and Morty

**Adult Swim, 10/9pm** *[SEASON PREMIERE!]*

The award-winning half-hour animated comedy hit returns for Season 5 in a simultaneous worldwide premiere on what Adult Swim has dubbed "Rick and Morty Day." The series follows sociopathic genius scientist Rick Sanchez (voice of Justin Roiland), who drags his inherently timid grandson Morty (Roiland) on insanely dangerous adventures across the universe.

Sadie Calvano: Credit: Saamuel Richard/Lifetime Kevin Can @#$% Himself: © 2020 AMC Film Holdings LLC. All Rights Reserved. Credit: Jojo Whilden/AMC

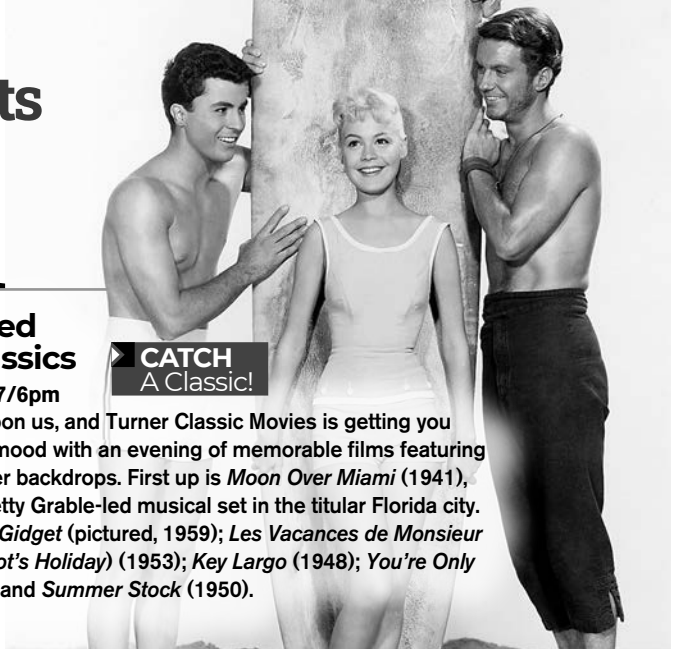

## MONDAY, JUNE 21

### Sun-Drenched Summer Classics

CATCH A Classic!

**TCM, beginning at 7/6pm**

**Summer is finally upon us, and Turner Classic Movies is getting you into a summertime mood with an evening of memorable films featuring sunny, warm-weather backdrops. First up is *Moon Over Miami* (1941), the Don Ameche/Betty Grable-led musical set in the titular Florida city. Other films include: *Gidget* (pictured, 1959); *Les Vacances de Monsieur Hulot* (*Monsieur Hulot's Holiday*) (1953); *Key Largo* (1948); *You're Only Young Once* (1937); and *Summer Stock* (1950).**

## TUESDAY, JUNE 22

### NBA Playoffs: Western Conference Finals: Game 1

**ESPN, 8/7pm Live**

ESPN has exclusive coverage of the best-of-seven-game Western Conference Finals beginning with Game 1 tonight. The East series tips off tomorrow on TNT.

### David Makes Man [SEASON PREMIERE!]

**OWN, 8/7pm**

Season 2 of the Peabody Award-winning series finds David (Kwame Patterson) as a rising businessman, now in his 30s, who is facing an opportunity that will change him and his community forever. The mounting pressures, however, are forcing David to choose between the instincts that helped him survive or finding a new way to truly live.

### Mysteries of Mental Illness

**PBS, 8pm** [NEW SERIES!]

Explore the evolution in understanding the difficult questions surrounding mental illness that people have grappled with throughout history, like what causes it, and how is it best treated? The four-hour series debuts two hourlong episodes tonight and concludes with two more tomorrow night. First, the episode "Evil or Illness?" examines ancient conceptions of mental illness and the establishment of psychiatry. Next, the episode "What's Normal?" traces efforts to develop guidelines for diagnosing mental illness rooted in empirical science rather than dogma.

### Capital One College Bowl

**NBC, 9pm** [NEW SERIES!]

Peyton Manning, with his brother Cooper Manning serving as sidekick, hosts this reboot of the classic quiz show that challenges college students out of the classroom and puts their knowledge to the test as they compete for academic scholarships. In each episode, teams of three representing some of the nation's top schools will battle it out in a bracketed tournament over four rounds. Teams must work together to answer questions on a wide variety of subjects. The top two schools advance to the final to compete for a trophy and scholarship.

## WEDNESDAY, JUNE 23

### Mysteries of Mental Illness

**PBS, 8pm** [SERIES FINALE!]

The series concludes with two hourlong episodes. In "The Rise and Fall of the Asylum," follow the origin and downfall of mental asylums in the United States. Finally, "The New Frontiers" explores today's most cutting-edge treatments based on the latest understanding of mental illness, including deep-brain stimulation surgery, infusions of ketamine and modern electroconvulsive therapy.

### The Blacklist [SEASON FINALE!]

**NBC, 9pm**

The hit James Spader-led crime thriller ends Season 8 tonight.

## THURSDAY, JUNE 24

### Making It [SEASON PREMIERE!]

**NBC, 7pm**

This series from executive producers and hosts Amy Poehler and Nick Offerman returns for a third season of celebrating the creativity and craftiness in all of us. This season's eight episodes highlight how making things brings together communities, friends, neighbors and families, serving as a reminder of the importance of positivity and imagination.

### United States of Al [SEASON FINALE!]

**CBS, 7:30pm**

In the Season 1 finale "Help/Komak," Al (Adhir Kalyan) and Vanessa (Kelli Goss) try to convince Riley (Parker Young) to accept the help and benefits he's earned for his military service so he can be in good health and embrace the next chapter in his life with his family.

### Reunion Road Trip: "It's A Different World"

**E!, 8/7pm**

For a very special college homecoming, *A Different World* alumni Sinbad and Kadeem Hardison invite Darryl M. Bell, Jasmine Guy, Dawnn Lewis and Cree Summer for an intimate, sit-down discussion to look back on the sitcom's overall success and long-lasting cultural impact on generations by tackling a range of substantive issues and giving a voice to the Black community.

### Good Girls [NEW TIME SLOT!]

**NBC, 8pm**

The crime comedy/drama series starring Christina Hendricks, Retta and Mae Whitman shifts from Sundays into this new time slot beginning tonight. Another new episode immediately follows.

### IMPACT With Gal Gadot

**Nat Geo, 9/8pm**

*Wonder Woman* star Gal Gadot is an executive producer of this documentary – a full-length collection of the six short-form episodes that aired on Nat Geo's YouTube channel earlier this year – in which she introduces real-life people whom Gadot refers to as "my Women of

Gidget: Courtesy Everett Collection



*All times CT/MT. Not all services are available in all areas.*

Wonder" because of their inspiring work. Each woman featured is making an extraordinary impact on her community, and though they come from very different backgrounds they are all connected by their unwavering determination and commitment to improving the lives of the people around them.

### Clarice *[SEASON FINALE!]*

**CBS, 9pm**

Clarice (Rebecca Breeds) is imprisoned in an abandoned animal testing facility where she finds trafficked women being held captive in the Season 1 finale "Family Is Freedom."

### Conan SERIES Finale!

**TBS, 9/8pm**

**Conan O'Brien's long-running late-night show comes to an end tonight in this hourlong finale that looks back on the past 11 years of this iteration of his lengthy late-night career. O'Brien, the longest-serving current late-night talk show host in the U.S., began his late-night career in 1993 when NBC tapped him to take over as host of *Late Night*. His late-night career has since spanned three shows over 28 years.**

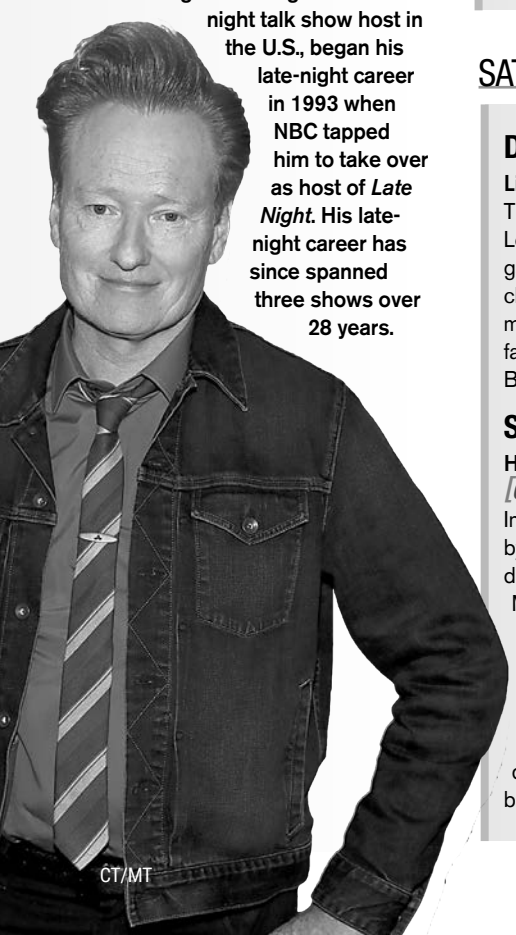

Conan: Credit: Rich Polk/Getty Images for 'Conan' Emmy statuette: ® & © ATAS/NATAS.

## FRIDAY, JUNE 25

### The 48th Annual Daytime Emmy Awards

**CBS, 7/6pm Live**

**The best in daytime television — including game shows, lifestyle series, talk shows, courtroom shows, morning shows, soap operas and children's programs — from 2020 is honored at the 48th Annual Daytime Emmy Awards on CBS.**

### The Choe Show *[NEW SERIES!]*

**FX, 9/8pm**

Renowned artist David Choe hosts this innovative interview show in which Choe paints a portrait – literally and figuratively – of his guests. FX airs all five episodes of the series tonight.

## SATURDAY, JUNE 26

### Doomsday Mom *[ORIGINAL FILM!]*

**Lifetime, 7/6pm**

This is based on the true story of Lori Vallow (Lauren Lee Smith), who gained national attention when her children, J.J. and Tylee, were reported missing from their Idaho home in the fall of 2019. The film also stars Marc Blucas, Linda Purl and Patrick Duffy.

### Sand Dollar Cove

**Hallmark Channel, 8/7pm**

*[ORIGINAL FILM!]*

In this film based on the book by Nancy Naigle, real estate development project manager Elli (Aly Michalka) is sent by her company to the quaint, seaside Connecticut town of Sand Dollar Cove to acquire a beachfront property. Brody (Chad Michael Murray), the charming local who holds the deed, wants to make sure the town's beloved pier remains intact.

## SUNDAY, JUNE 27

### Picture Perfect Lies *[ORIGINAL FILM!]*

**Lifetime, 7/6pm**

Rachel Collins (Megan Elizabeth Barker) is thriving and about to celebrate her sweet 16th birthday. But when a shocking murder at her party unravels a dark web of lies in her family, Rachel questions everything she's ever known.

### The Kings *[SERIES FINALE!]*

**Showtime, 7/6pm**

The documentary series chronicling 1980s boxing greats Roberto Durán, Marvelous Marvin Hagler, Thomas "The Hitman" Hearns and Sugar Ray Leonard concludes.

### Biography: KISStory

**A&E, 8/7pm**

This four-hour, two-night event chronicles the band's five decades in the business as founders Paul Stanley and Gene Simmons, along with current members Tommy Thayer and Eric Singer, as well as guests Dave Grohl (Nirvana, Foo Fighters), Tom Morello (Rage Against the Machine), manager Doc McGhee (Mötley Crüe, Bon Jovi), music producer Bob Ezrin (Alice Cooper, Pink Floyd) and more tell the wild story of the most successful and influential band in the world.

## MONDAY, JUNE 28

### Tennis: Wimbledon: First Round

**ESPN & ESPN2, beginning at 5am Live**

Wimbledon was canceled outright in 2020, but the prestigious tournament is back this year at the All England Club. ESPN and ESPN2 air this year's tournament June 28-July 11.

## TUESDAY, JUNE 29

### Frontline: "Germany's Neo-Nazis & the Far Right"

**PBS, 9pm**

In this new film, award-winning producer Evan Williams investigates a string of recent antisemitic and anti-immigrant attacks and explores how far-right ideology is infiltrating political parties and government security agencies.

## WEDNESDAY, JUNE 30

### Nature: "The Bat Man of Mexico"

**PBS, 7pm**

An ecologist tracks the lesser long-nosed bats' epic migration across Mexico, braving hurricanes, snakes, Mayan tombs and seas of cockroaches, in order to save the species and the tequila plants they pollinate.

CT/MT

*PBS programming varies regionally.*

# 1 Tuesday



| | CENTRAL | 12 AM | 12:30 | 1 AM | 1:30 | 2 AM | 2:30 | 3 AM | 3:30 | 4 AM | 4:30 | 5 AM | 5:30 | 6 AM | 6:30 | 7 AM | 7:30 |
|---|---|---|---|---|---|---|---|---|---|---|---|---|---|---|---|---|---|
| | MOUNTAIN | 11 PM | 11:30 | 12 AM | 12:30 | 1 AM | 1:30 | 2 AM | 2:30 | 3 AM | 3:30 | 4 AM | 4:30 | 5 AM | 5:30 | 6 AM | 6:30 |
| HBO | HBO | (:05) **Cold Creek Manor** ★› ('03, Suspense) 'R' | | | | (:10) **All the Way** ★★★ ('16, Docudrama) 'NR' | | | | | 2 Dope Queens | | **Kicking & Screaming** ★★› 'PG' | | | (:05) **One Day** ★★› | |
| | HBO2 | (:15) **Misery** ★★★ ('90, Horror) 'R' | | | | (:05) **Maris** | | (:20) **My Super Ex-Girlfriend** ★★ | | | Lindsey Vonn: The Final Season | | **Battleship** ★★ ('12, Science Fiction) 'PG-13' | | | (:45) **Curse** | |
| | HBOC | ‹**Dark Shad** | (:40) **Bandits** ★★› ('01, Comedy) 'PG-13' | | | (:43) **Bill & Ted's Adventure** | | | (:13) **Bill & Ted's Bogus Journey** ★★ ('91) | | | | (5:47) **Curious George** | | (:15) **Baby Boom** ('87) | | |
| | HBOF | ‹**Emma** ★★★ ('96) | | (12:51) **The Shack** ★★ ('17, Drama) 'PG-13' | | (:04) **YesVr** | (:28) **Pink Panther 2** | | (:38) Happi | K'garten | (:28) Happi | (5:56) Curi | (:21) Crash | (6:48) **Underdog** ★★ | | | |
| | HBOS | ‹**Speed** 'R' | (:25) **Swingers** ★★★ ('96) 'R' | | | (:05) **School Dance** ('14) *Luenell* 'R' | | (:35) **Eulogy** ★★ ('04, Comedy) 'R' | | | **The Butcher's Wife** ★★★ ('91) | | | (:45) **Ford v Ferrari** ★★★› ('19) | | | |
| | HBOZ | ‹**Man on a Ledge** ('12) | | **Hellbenders** ★★ ('12) 'R' | | (:27) **Repentance** ★★ ('13) 'R' | | (:02) **Happy Gilmore** ★★ ('96) | | | (:34) **Queen of the** | | | (:37) **Flight** | | (6:50) **Police Acad. 2** | |
| CINEMAX | MAX | ‹**Pride & Prejudice** ★★★ ('05, Drama) 'PG' | | | (1:53) **Just Mercy** ★★★ ('19, Drama) 'PG-13' | | | (:10) **Beasts of the Southern Wild** | | | (:44) **American Graffiti** ★★★★ ('73) 'PG' | | | | (:36) **Rapt** | | |
| | MMAX | (:04) **The Way Back** ★★★ ('20, Drama) 'R' | | | (1:53) **Half Nelson** ★★★ ('06) 'R' | | (:40) **Sound of My Voice** ★★★ | | | (:06) **People Like Us** ★★› ('12) 'PG-13' | | | | **View From the Top** | | | |
| | AMAX | (:11) **Evil Dead 2** ★★★› ('87) | | (:36) **Army of Darkness** ★★› 'R' | | (:11) **The Lawnmower Man** ★★› ('92) 'R' | | | | **The Man With One Red Shoe** | | | (:33) **8 Mile** ★★★ ('02) 'R' | | | | |
| | 5MAX | ‹**Dark** | (:29) **Love and a .45** ★★ ('94) 'R' | | (:12) **Fled** ★★ ('96, Action) 'R' | | | | (3:50) **The Woman in Red** ★★› | | (:17) **Company Business** ★★› | | | (6:56) **Dressed to Kill** | | | |
| | MVMAX | (:08) **Bright Lights, Big City** ★★ ('88) 'R' | | | (1:56) **Lost Boys: The Tribe** ('08) 'R' | | (:28) **The Pink Panther 2** ★› 'PG' | | | **Supernova** ★ ('00) 'PG-13' | | | (:31) **The Presidio** ★★ ('88) 'R' | | | | |
| | OMAX | ‹**Motherless Brooklyn** ★★› ('19) | | (:25) **The Punisher** ★★ ('04, Action) 'R' | | | (:29) **Supernova** ★ ('00) 'PG-13' | | | **54** ★★ ('98, Drama) 'R' | | | (:33) **Battle for Planet of Apes** | | | | |
| | THMAX | ‹**Kitchen** | (:16) **The Score** ★★★ ('01, Suspense) 'R' | | | (:21) **Six Days, Seven Nights** ('98) | | (:03) **Bless the Child** ★› ('00, Suspense) 'R' | | | | (5:51) **Witness** ★★★› ('85) 'R' | | | (:44) **Idlew** | | |
| SHOWTIME/TMC | SHO | (:15) **Django Unchained** ★★★› ('12, Western) *Jamie Foxx* 'R' | | | | | **The Taking of Pelham 123** ★★› ('09) 'R' | | | **Unforgiven** ★★★★ ('92, Western) 'R' | | | | (:15) **Nutty Professor** | | | |
| | SHO2 | ‹**Law Abiding Citizen** | **Smokin' Aces** ★★› ('07, Action) 'R' | | | | (2:50) **Becky** ('20, Action) 'R' | | | **Hannah and Her Sisters** ★★★★ ('86) | | | | (:20) **Without a Paddle** ★★ ('04) | | | |
| | SHOBET | ‹Shaq | **Richard Pryor-Sunset Strip** | | Inside | **Bopha!** ★★★ ('93, Drama) 'PG-13' | | | | Basketball County: In | | **Leadbelly** ★★★ ('75, Biography) 'PG' | | | (:45) **Dance** | | |
| | SHOF | ‹**Salmon** | (:35) **Sahara** ★★› ('05, Adventure) 'PG-13' | | | (:40) **Crocodile Dundee** ★★★ ('86) 'PG-13' | | | | **Debunkers, Inc.** ('17) 'NR' | | | (5:55) **The Fits** ('15) | | (:10) **Schultze** | | |
| | SHON | ‹**The Captive** ★★ 'R' | | (:15) **The To Do List** ★★› ('13, Comedy) 'R' | | | **Beneath a Sea of Lights** ('20, Crime Drama) *Barkhad Abdi* 'NR' | | | | | | **The Cuban** ('19, Drama) *Louis Gossett Jr.* 'NR' | | | | |
| | SHOS | **The Master** ★★★› ('12, Drama) *Joaquin Phoenix* 'R' | | | | (:45) **The Best of Enemies** ★★› ('19) 'PG-13' | | | | | (:15) **The Rental** ★★› ('20, Horror) 'R' | | | (6:55) **Biker Boyz** ★› | | | |
| | SHOWN | ‹**American Honey** ★★★› ('16) 'R' | | | | (:15) **The Blackcoat's Daughter** ('15, Horror) 'R' | | | **Waves** ('19, Drama) *Kelvin Harrison Jr.* 'R' | | | | (:15) **The Sea of Trees** ★› ('15) 'PG-13' | | | | |
| | SHOX | ‹Boxing | Lavell Crawford | | (:35) **Fatal Attraction** ★★★› ('87) 'R' | | | (:35) **Wyatt Earp** ★★› ('94, Biography) *Kevin Costner, Dennis Quaid* 'PG-13' | | | | | | (6:50) **Conan-Destroyr** | | | |
| | TMC | **Croupier** ★★› ('98) 'NR' | | (:35) **Don Jon** ★★★ ('13) 'R' | | | (:10) **The Long Shadow** ('20) 'NR' | (:45) **Southside With You** ★★★ | | | | (:10) Dali | (:35) **Debunkers, Inc.** ('17) 'NR' | | | | |
| STARZ | STARZ | ‹Run the | (:25) **The Hollars** ★★› ('16) | | (1:56) **Oculus** ★★› ('13) 'R' | | | (:43) **The Legend of Zorro** ★★ ('05, Adventure) 'PG' | | | | (5:56) **Earth to Echo** ★★› ('14) | | | **Jungle** | | |
| | STRZCI | ‹**Crazy Hrt** | (:23) Girlfriend Expr. | (:38) **Not Carol** ('20) 'NR' | | | (2:58) **The Comedian** ★★ ('16) 'R' | | | **The Traitor** ('19, Crime Drama) *Pierfrancesco Favino* 'R' | | | | (:33) **Climb** | | | |
| | STRZCO | ‹**The Kid Detective** ★★★ ('20) | | **Funny Farm** ★★› ('88) 'PG' | | | (:14) **21 and Over** ★› ('13, Comedy) 'R' | | | (4:50) **Maggie's Plan** ★★★ ('15) | | | (:31) **Tootsie** ★★★★ ('82) 'PG' | | | | |
| | STRZED | ‹Step Up | (:39) **The Stepford Wives** ★★ | | | (:14) **Major League II** ★› ('94, Comedy) 'PG' | | **Stage Mother** ('20) *Lucy Liu* 'R' | | | (:36) **That's My Boy** ★ ('12, Comedy) 'R' | | | | (:35) **RENO** | | |
| | STRZIB | (:11) **Boricua's Bond** ★★ ('00, Drama) 'R' | | | (1:49) **G** ★★ ('02, Drama) 'R' | | | (:28) **Another Day of Life** ('18) 'NR' | | (4:56) **Beats, Rhymes & Life** | | | | (:36) **With Drawn Arms** ('20) 'NR' | | | |
| | STRZKF | (:08) **Open Season: Scared Silly** | | (:34) **Millions** ★★★ ('04) 'PG' | | | (:14) **Wild America** ★★› ('97) 'PG' | | | Warren Miller's Ticket to Ride | | | | (:42) **Open Season 2** ★★ ('08) | | | |
| STARZ ENCORE | ENCORE | ‹**The Devil's Own** ★★★ ('97) 'R' | | (:41) **Walk Hard: The Dewey Cox Story** ('07) | | | (:21) **Boys on the Side** ★★★ ('95) 'R' | | | | (:21) **The Call** ★★ ('13) 'R' | | | **Stepmom** ★★ ('98) | | | |
| | EACTN | ‹**The Gunman** ★★ ('15) 'R' | | (:40) **Season of the Witch** ★› ('11) 'PG-13' | | | (:17) **Last Action Hero** ★★ ('93) 'PG-13' | | | | **Miller's Crossing** ★★★› ('90) 'R' | | | (:27) **Curse** | | | |
| | ECLASS | ‹**Zero Dark** | (:40) **An Officer and a Gentleman** ★★★ ('82) 'R' | | | (2:47) **The Thomas Crown Affair** | | (:43) **Amelia** ★★ ('09, Biography) 'PG' | | | | (:37) **John Grisham's Rainmaker** | | | | | |
| | EBLACK | ‹**Cleaner** ★★ ('07) 'R' | | (:04) **BOO!** ('18, Drama) 'NR' | | (:37) **The Take** ★★★ ('07, Crime Drama) 'R' | | (:19) **Hustle and Heat** ('03) 'R' | | | (5:50) **Freedomland** ★★ ('06) 'R' | | | | | | |
| | EFAMLY | ‹**Spider-Man** ★★★ | | (12:53) **Monsters University** ('13) | | (:38) **Baby Geniuses** ★ ('99) 'PG' | | (:14) **Alexander and the Terrible** | | | (:36) **The King and I** ★› ('99) 'G' | | | (:06) **Planes** ★★ ('13) | | | |
| | ESUSP | ‹**Extinction** ('15, Horror) | | **Heat** ★★★› ('95, Crime Drama) *Al Pacino, Robert De Niro* | | | | (:23) **Chill Factor** ★› ('99, Action) | | | (:07) **Apt Pupil** ★★ ('98, Drama) *Ian McKellen* | | | | | | |
| | EWESTN | ‹**One Foot in Hell** ★★› ('60) | | (:23) **North to Alaska** ★★★ ('60) 'NR' | | | (:26) **Winchester '73** ★★ ('67) | | | (:04) **Whispering Smith** ★★★ | | | (:34) **Down Missouri Way** ★★ | | | | |
| | EPIX | ‹**Expend 2** | (:35) **The Expendables 3** ★★ ('14, Action) | | | (:45) **The Kid** ★★› ('19, Western) | | | (:25) Tom Papa: HM | | (:25) **Scorpio** ★★› ('73, Action) *Burt Lancaster* | | | (:25) Person | | | |
| | EPIX2 | (:15) Fall River | | (:15) Fall River *Into Hell* | | (:20) **Search-Great** | | (:40) **Cyrano, My Love** ('18, Comedy-Drama) | | | (:35) **The Devil's Double** ★★› ('11, Action) | | | (:25) **Abyss** | | | |
| | EPIXH | ‹**Bound** | **Sliver** ★› ('93, Suspense) *Sharon Stone* | | | (:20) **The Dead Zone** ★★★ ('83) | | (:05) **Bug** ★★★ ('06, Drama) *Ashley Judd* | | | (5:50) **Spare Parts** ★★› ('15) | | | (:45) **Vault** | | | |

| CENTRAL | 12 AM | 12:30 | 1 AM | 1:30 | 2 AM | 2:30 | 3 AM | 3:30 | 4 AM | 4:30 | 5 AM | 5:30 | 6 AM | 6:30 | 7 AM | 7:30 |
|---|---|---|---|---|---|---|---|---|---|---|---|---|---|---|---|---|
| MOUNTAIN | 11 PM | 11:30 | 12 AM | 12:30 | 1 AM | 1:30 | 2 AM | 2:30 | 3 AM | 3:30 | 4 AM | 4:30 | 5 AM | 5:30 | 6 AM | 6:30 |
| A&E | (:03) **Den of Thieves** ★★› ('18, Crime Drama) *Gerard Butler* | | | | | | Paid Programs | | | | | Joyce M. | Parking | Parking | Parking | Parking |
| AHC | WWII: Witness to War | | World War II in Color | | World War II in Color | | World War II in Color | | WWII: Witness to War | | Apocalypse: Stalin | | Apocalypse: Stalin | | Apocalypse: Stalin | |
| AMC | ‹**The Breakfast Club** ★★★› | | | (:20) **Field of Dreams** ★★★› ('89, Fantasy) *Kevin Costner* | (3:50) Stoo | (:37) Stoog | Paid Programs | | | | | | | | | |
| APL | ‹Alaskan Bush People: Wild Life | | | | Homestead Rescue | | The Last Alaskans | | The Last Alaskans | | Too Cute! | | My Cat From Hell | | The Crocodile Hunter | |
| AXSTV | ‹**Air I Brea** | **The Air I Breathe** ★› ('07, Drama) | | | | (:45) AXS | Paid Programs | | | | | | | | Final 24 | |
| BBCA | Star Trek: Next | | Star Trek: Next | | Star Trek: Next | | Star Trek: Deep Space | | Star Trek: Deep Space Nine (Part 2 of 3) | | | | Star Trek: Deep Space | | Star Trek: Deep Space | |
| BET | Martin | Martin | Martin | Martin | Husbands | Husbands | Husbands | Husbands | The Parkers | The Parkers | Prince | Prince | Prince | Prince | The Parkers | The Parkers |
| C&I | The Big House | | The Big House | | The Big House | | The Big House | | The Big House | | Paid Programs | | | | American Justice | |
| CMT | Reba | Reba | Housewife | Housewife | Housewife | Housewife | CMT Music | | CMT Music | | CMT Music | | CMT Music | | CMT Music | |
| CNBC | Shark Tank | | Dateline *The Inside Man* | | Dateline *Family Affair* | | Street Signs **(N)** (L) | | Worldwide Exchange **(N)** (L) | | Squawk Box **(N)** (L) | | | | | |
| CNN | CNN Newsroom Live **(N)** (L) | | CNN Newsroom Live **(N)** (L) | | CNN Newsroom Live **(N)** (L) | | CNN Newsroom Live **(N)** (L) | | Early Start w/Romans (L) | | (4:59) New Day With (L) | | New Day With (L) | | New Day With (L) | |
| COM | South Park | South Park | South Park | South Park | South Park | South Park | South Park | South Park | Paid Programs | | | | Parks | Parks | Futurama | Futurama |
| COOK | Zimmern | Zimmern | Delicious | Delicious | Delicious | Delicious | Paid Programs | | | | | | Unwrap2.0 | Unwrap2.0 | Fact or Fict | Fact or Fict |
| DISC | ‹Street Outlaws | | Dirty Mudder Truckers | | Street Outlaws | | Moonshiners *Ice Shine* | | Moonshiners | | Moonshiners | | Moonshiners | | Moonshiners | |
| DISN | Jessie | Jessie | Liv-Mad. | Liv-Mad. | Austin | Austin | Jessie | Jessie | Ladybug | Ladybug | Sofia | Sofia | Bluey | Bluey | Puppy Pals | Puppy Pals |
| DIY | Maine Cabin Masters | | Maine Cabin Masters | | Maine Cabin Masters | | Paid Prog. | Salvage | Paid Programs | | | | Barnwood Builders | | Barnwood Builders | |
| DLC | World's Tallest Man | | Tallest Teens | | 40-Year-Old Child | | Mystery Diagnosis | | Mystery Diagnosis | | Baby Story | Baby Story | Baby Story | Baby Story | Untold Stories of the ER | |
| ESPN | SportsCenter (L) | | SportsCenter (L) | | SportsCenter | | MLB Baseball *Teams TBA* | | | | SportsCenter | | SportsCenter (L) | | Get Up (L) | |
| ESPN2 | Around | Interruption | MLB Baseball *Boston Red Sox at Houston Astros* | | | | SportsCenter | | SportsCenter | | Keyshawn, JWill and Zubin (L) | | | | SportsCenter (L) | |
| EWTN | The Journey Home | | News | Sursum C. | The Passion of | | Reasons | Blueprint | The Church | Real | The Heart | The Poor | St. Michael | Rosary | Daily Mass **(N)** (L) | |



Not all networks are available in all areas.

| CENTRAL | 12 AM | 12:30 | 1 AM | 1:30 | 2 AM | 2:30 | 3 AM | 3:30 | 4 AM | 4:30 | 5 AM | 5:30 | 6 AM | 6:30 | 7 AM | 7:30 |
|---|---|---|---|---|---|---|---|---|---|---|---|---|---|---|---|---|
| MOUNTAIN | 11 PM | 11:30 | 12 AM | 12:30 | 1 AM | 1:30 | 2 AM | 2:30 | 3 AM | 3:30 | 4 AM | 4:30 | 5 AM | 5:30 | 6 AM | 6:30 |
| FLIX | **RoboCop 2** ★★½ ('90, Science Fiction) | | | | **RoboCop 3** ★½ ('93) *Nancy Allen* | | (:45) **Hoosiers** ★★★ ('86, Drama) | | | | | (:40) **SpongeBob SquarePants** | | | (:10) **Woman Black** | |
| FNC | Tucker Carlson Tonight | | Hannity | | The Ingraham Angle | | FOX & Friends First **(N)** (L) | | FOX & Friends First **(N)** (L) | | FOX and Friends **(N)** (L) | | | | | |
| FOOD | ◂Best Baker in America | | Chopped *Pie Jinks* | | Guy's Grocery Games | | Kids Baking | | Paid Programs | | | | | | Delicious | Delicious |
| FREFM | Simpsons | Simpsons | Paid Programs | | The 700 Club | | Paid Programs | | | | | | Melissa | Melissa | Melissa | Melissa |
| FS1 | PBC | PBC Collection | | PBC | The Spring League Football *Generals vs Jousters* | | | | | | Skip and Shannon: Undisputed | | First Things First (L) | | | |
| FX | ◂**Logan** ★★★ ('17) | | Pose | | Paid Programs | | | | | | | | **The Front Runner** ★★½ ('18, Biography) | | | |
| FXM | ◂**Red Sparrow** ★★½ ('18, Suspense) | | | | (:05) **Patton** ★★★★ ('70, War) *George C. Scott, Karl Malden* | | | | | | **The Frogmen** ★★★ ('51, War) | | | (:40) **M*A*S*H** ★★★★ ('70) | | |
| FXX | Sunny | Sunny | Paid Programs | | | | | | | | | | Mom | **Kung Fu Panda 3** ★★★ ('16) | | |
| GMSHW | America | America | Catch 21 | Common | Winsanity | Divided | Paid Programs | | | | | | | | Whammy! | Whammy! |
| GOLF | ◂Coll. Golf | | Golf Central | | Coll. Golf | | | | | | Golf Central | | Golf Central | | Golf Central | |
| HALL | Gold Girls | Gold Girls | Frasier | Frasier | Frasier | Frasier | Frasier | Frasier | Reba | Reba | Reba | Reba | Gold Girls | Gold Girls | Gold Girls | Gold Girls |
| HALLMV | Martha's Vineyard Mysteries | | | | Murder, She Wrote | | Murder, She Wrote | | Murder, She Wrote | | Murder, She Wrote | | Magnum, P.I. | | Magnum, P.I. | |
| HGTV | Inside Out *Up in Flames* | | Inside Out | | Home Town | | Home Town | | Home Town | | Hunters | Hunters | Hunters | Hunters | Smart Home | |
| HIST | (:06) The Titans That Built America | | | | (:04) Built America | | Paid Programs | | | | | Jeremiah | Black Patriots: Heroes | | **Race** ★★½ ('16) | |
| HSN | Fashions Clearance | | Fashions Clearance | | Fashions Clearance | | Fashions Clearance | | Fashions Clearance | | Fashions Clearance | | Obsessed with Style | | Obsessed with Style | |
| ID | American Cartel | | American Cartel | | People Magazine | | Marry | Marry | Love Kills | | Cold Hearted | | Deadly Women | | Quick Hits | Homicide |
| IFC | Community | Community | Community | Community | Community | Community | Community | Community | Community | Community | 3rd Rock | 3rd Rock | 3rd Rock | 3rd Rock | 3rd Rock | 3rd Rock |
| INSP | The Big Valley *Pursuit* | | Walker, Texas Ranger | | Walker, Texas Ranger | | Campmeeting *Mike Murdock* | | | | Campmeeting | | Cheyenne | | The High Chaparral | |
| LIFE | ◂**A Party Gone Wrong** | | (:04) **The Secrets She Keeps** ('21, Suspense) | | Paid Programs | | | | | | | Robison | Joyce M. | Balancing | Grey's Anatomy | |
| LMN | ◂**Killer Dream Home** | | **My Nightmare Landlord** ('20, Suspense) 'TV14' | | Paid Programs | | | | | | **Killer Reputation** ('19, Suspense) *Mark Lawson* | | | | **Deadly Influencer** | |
| MOTOR | Bitchin' Rides | | Bitchin' Rides | | Bitchin' Rides | | Bitchin' Rides | | Bitchin' Rides | | FantomWorks | | Garage | Garage | Texas Metal | |
| MPLEX | ◂**The Fog** ★★ ('05, Horror) | | | (:41) **Red Sonja** ★★ ('85, Fantasy) | | | (:11) **The Grudge 2** ★½ ('06, Horror) | | | | (4:55) **9** ★★½ ('09, Adventure) | | | (:16) **Jericho** ★★ ('01, Western) | | |
| MSNBC | The Last Word | | The 11th Hour | | All In With Chris Hayes | | Rachel Maddow Show | | Way Too Early With (L) | | Morning Joe **(N)** (L) | | | | | |
| NATGEO | (:02) Ramsay: Uncharted | | (:02) Ramsay: Uncharted | | Ramsay: Uncharted | | Ramsay: Uncharted | | Ramsay: Uncharted | | Paid Programs | | | | | |
| NGWLD | Dr. Oakley, Yukon Vet | | Dr. Oakley, Yukon Vet | | Paid Programs | | | | | | | | The Incredible Dr. Pol | | The Incredible Dr. Pol | |
| OWN | The Haves, Nots | | The Haves, Nots | | The Haves, Nots | | The Haves, Nots | | The Haves, Nots | | The Haves, Nots | | The Haves, Nots | | The Haves, Nots | |
| OXYG | Dateline: Secrets | | Dateline: Secrets | | Law Order: CI | | Law Order: CI | | Law Order: CI | | Chicago P.D. | | Chicago P.D. | | Chicago P.D. | |
| PARMT | ◂**Open Rng** | Bar Rescue | | Bar Rescue | | Bar Rescue | Paid Programs | | | | | | | | Bar Rescue | |
| POP | ◂**Dave** ★★★ ('93, Comedy) *Kevin Kline* | | | | Charmed | | Charmed | | Charmed | | ER | | ER | | ER | |
| QVC | Dyson Hair Care **(N)** (L) | | Beauty by Tova | | Shopping | | | | | | | | Get Ready, Gorgeous with Elise **(N)** (L) | | | |
| SCI | Mysteries-Abandoned | | Mysteries-Abandoned | | Mysteries-Abandoned | | Secrets | | Secrets | | Secrets | | Secrets | | Secrets | |
| SMITH | Battle of Midway: The | | Bomb Dropped | | Atomic Age Declassified | | Atomic Age Declassified | | Atomic Age Declassified | | Aerial Cities | | Aerial Ireland | | Aerial New Zealand | |
| SONY | ◂The Blue and the Gray | | (:05) **Murder by Death** ★★★ ('76, Comedy) | | | | (2:50) **The 6th Day** ★★½ ('00, Science Fiction) | | | | **Nothing in Common** ★★★ ('86) *Tom Hanks* | | | | (:05) **Street Wars** ('12) | |
| SUND | ◂**Midway** | **Enemy at the Gates** ★★½ ('01, War) *Joseph Fiennes* | | | | | (:15) Gomer | (:45) Gomer | (:15) Gomer | (:45) Love | G. Pyle | G. Pyle | G. Pyle | G. Pyle | G. Pyle | G. Pyle |
| SYFY | Futurama | Futurama | **Night of the Wild** ('15, Horror) 'TV14' | | | | Paid Programs | | | | Twi. Zone | Twi. Zone | **Hunter Killer** ★★ ('18, Action) *Gerard Butler* | | | |
| TBN | Steven | Blessed | Let Go | J. Rubin | Praise | | Jordan Rubin: CBD Pills | | John Gray | S. Furtick | Joyce M. | Wommack | David | Prince | Dr. Jeffress | Joyce M. |
| TBS | Wipeout | | Wipeout | | Imp. Jokers | Imp. Jokers | Imp. Jokers | Imp. Jokers | Raymond | Raymond | Raymond | George | George | George | Broke Girl | Broke Girl |
| TCM | ◂**Enemy** | (:45) **Battle of the Bulge** ★★★ ('65, Drama) *Henry Fonda* | | | | | | (:45) **War Nurse** ★★ ('30, Drama) | | | (:15) **Trog** ★★ ('70, Horror) *Joan Crawford* | | | | **Brain Wouldn't** | |
| TLC | sMothered | | (:05) sMothered | | (:05) Extreme Sisters | | OutDaughtered | | OutDaughtered | | OutDaughtered | | OutDaughtered | | OutDaughtered | |
| TNT | ◂In NBA | NBA Basketball | | | | | Arrow *Al Sah-Him* | | Arrow | | Charmed *Witch Trial* | | Charmed *Morality Bites* | | Charmed | |
| TRU | ◂**Dumb-Dumber** | | Big Trick | Big Trick | Imp. Jokers | Imp. Jokers | Paid Programs | | | | | | | Ad. Ruins | Ad. Ruins | Ad. Ruins |
| TRAVEL | ◂Mysteries- Unk. | | Nostradamus: End | | Doomsday- Ca. | | Paid Programs | | | | | | | | A Haunting | |
| TVLAND | King | King | King | King | Goldbergs | Goldbergs | Christine | Christine | Christine | Christine | Paid Programs | | | | | |
| UNIV | Inocente de ti | | Papá a toda madre | | Vecinos | P. Luche | El gordo y la flaca | | Nosotr. | Noticiero | La Rosa de Guadalupe | | ¡Despierta América! **(N)** | | | |
| UP | Reba | Reba | Reba | Reba | Paid Programs | | | | | | Br.- Bates | Br.- Bates | Heartland *Over the Rise* | | Heartland | |
| USA | ◂**Fantastic Beast** | | (12:58) Dateline | | (1:59) Dateline | | (2:59) Dateline | | Dateline (Part 2 of 2) | | NCIS: Los Angeles | | NCIS *Heartland* | | NCIS *Better Angels* | |
| WE | Monk | | Monk | | Monk | | Love After Lockup | | Paid Programs | | | | | | | |

| BROADCAST | 12 AM | 12:30 | 1 AM | 1:30 | 2 AM | 2:30 | 3 AM | 3:30 | 4 AM | 4:30 | 5 AM | 5:30 | 6 AM | 6:30 | 7 AM | 7:30 |
|---|---|---|---|---|---|---|---|---|---|---|---|---|---|---|---|---|
| ABC | Local Programs | | ABC World News Now **(N)** | | | | Morning | Morning | Morning | Morning | Morning | Morning | Local Programs | | Good Morning America **(N)** | |
| CBS | ◂Corden | Local Pro | CBS Overnight News **(N)** | | | | | | CBS News | CBS News | CBS News | CBS News | Local Programs | | CBS This Morning **(N)** | |
| FOX | Local Programs | | | | | | | | | | Local Programs | | Local Programs | | | |
| NBC | ◂Meyers | (:36) Late- | (:06) Today-Hoda | | Local Pro | Local Pro | Early Tdy | Local Programs | | | | | Local Programs | | Today **(N)** | |
| CW | Local Programs | | | | | | | | | | Local Programs | | Local Programs | | | |
| PBS* | Tulsa: The Fire and the Forgotten | | | Tulsa | National Memorial Day | | | Inside the Met | | One Voice | Ready Jet | Arthur | Molly | Wild Kratts | Elementary | Xavier |
| ANTENNA | Murphy | Murphy | 3's Comp. | 3's Comp. | B. Miller | B. Miller | Jeffersons | Jeffersons | Jeannie | Jeannie | Bewitched | Bewitched | Jack Benny | Jack Benny | Burns/Allen | Burns/Allen |
| COZI | Will/Grace | Will/Grace | Will/Grace | Will/Grace | Roseanne | Roseanne | Frasier | Frasier | Paid Programs | | Murder, She Wrote | | Murder, She Wrote | | Murder, She Wrote | |
| H&I | The District *Meltdown* | | The District | | Hill Street Blues | | Hill Street Blues | | Lancer *The Gifts* | | Maverick | | Wanted ... | Wanted ... | Have Gun | Have Gun |
| ION | NCIS: Los Angeles | | NCIS: Los Angeles | | Paid Programs | | | Les Feldick | Law & Order | | Law & Order | | Law & Order | | Law & Order *Red Ball* | |
| METV | Hitchcock | Hitchcock | Mannix | | Cannon | | Barnaby Jones | | Patrol | Dragnet | Dragnet | Three Sons | Toon In With Me | | Beaver | Beaver |



◂ = Program already in progress; **(N)** = New program/episode; ⚽ = Live sports event.
*PBS programming varies regionally. Check your local stations for programming availability.

# 1 Tuesday



| | CENTRAL | 8 AM | 8:30 | 9 AM | 9:30 | 10 AM | 10:30 | 11 AM | 11:30 | 12 PM | 12:30 | 1 PM | 1:30 | 2 PM | 2:30 | 3 PM | 3:30 |
|---|---|---|---|---|---|---|---|---|---|---|---|---|---|---|---|---|---|
| | MOUNTAIN | 7 AM | 7:30 | 8 AM | 8:30 | 9 AM | 9:30 | 10 AM | 10:30 | 11 AM | 11:30 | 12 PM | 12:30 | 1 PM | 1:30 | 2 PM | 2:30 |
| HBO | HBO | ◂**One Day** ★★½ ('11) | | (8:55) **Dark Shadows** ★★½ ('12) 'PG-13' | | | | (10:50) **King Arthur: Legend of the Sword** | | | | **Midway** ★★ ('19, War) *Ed Skrein, Patrick Wilson* 'PG-13' | | | | (:25) **Gree** | |
| | HBO2 | ◂**Cursed** ★★ ('05, Horror) 'PG-13' | | (:25) **The Witches of Eastwick** ★★★ ('87) 'R' | | | | (:25) **Rocky Balboa** ★★★ ('06) | | | | (:10) **Anger Management** ★★ ('03) 'PG-13' | | | | REAL Sports Gumbel | |
| | HBOC | ◂**Baby Boom** ★★★ | | (:06) **Lili** | | (:16) **Going in Style** ★★½ ('17) | | (10:53) On | | (:23) **Employee of the Month** ★★ | | (:11) My Favorite Shapes | | (:08) **Chasing Amy** ★★★ ('97) *Ben Affleck* 'R' | | | |
| | HBOF | (:10) **Beverly Hills Chihuahua 3:** | | | | (:40) **Alpha and Omega** ★★ 'PG' | | (:08) **Princess Kaiulani** ★★ ('09) 'PG' | | | | (12:46) **Battle for Terra** | | (:06) Saving | | (:36) **Mr. Magorium's Wonder** | |
| | HBOS | ◂**Ford v Ferrari** ★★★½ ('19) | | | | (:20) **Extract** ★★½ ('09) 'R' | | (10:55) **My Super Ex-Girlfriend** | | | | (:35) **Orange County** ★★½ ('02) | | **Irresistible** ★★ ('20, Comedy) 'R' | | (:45) Eastto | |
| | HBOZ | ◂**Police 2** | | (:18) **Kansas** ★★ ('88, Drama) 'R' | | (:09) **Walking and Talking** ★★★ | | (:35) **Risky Business** ★★★ ('83) | | | | (:14) **Little Children** ★★★ ('06, Drama) *Kate Winslet* 'R' | | | | (:31) **Rock** | |
| CINEMAX | MAX | ◂**Rapture-Palooza** ('13) | | (:02) **Envy** ★½ ('04) 'PG-13' | | | | (:43) **The Italian Job** ★★★ ('03) 'PG-13' | | | | (:35) **A Walk Among the Tombstones** ★★½ | | | | **Amistad** ★★★ ('97) 'R' | |
| | MMAX | ◂**View Top** | | (:29) **Lola Versus** ★★½ ('12) 'R' | | (9:57) **How to Be a Player** ★ ('97) | | (:32) **The Warrior's Way** ★★ ('10) | | | | (:13) **Victoria & Abdul** ★★½ ('17) 'PG-13' | | | | (:05) **Gangs of NY** | |
| | AMAX | ◂**8 Mile** 'R' | | (:24) **Beginners** ★★★ ('10) 'R' | | (:09) **The Cell 2** ('09, Suspense) 'R' | | (:43) **Mama** ★★½ ('13, Horror) 'PG-13' | | | | | | (:23) **City of Ghosts** ★★½ ('02) *Matt Dillon* 'R' | | (:20) **Snow** | |
| | 5MAX | ◂**Dressed** | | (:41) **American Woman** ('18, Drama) 'R' | | | | (:34) **Hot Fuzz** ★★★ ('07, Comedy) 'R' | | | | (:35) **Executive Decision** ★★★ ('96, Action) *Kurt Russell* 'R' | | | | (2:49) **Cruel Intentions** | |
| | MVMAX | (:08) **Punch-Drunk Love** ★★★ 'R' | | | | (:43) **Summer School** ★★ ('87) 'PG-13' | | | | (:21) **The Brady Bunch Movie** ('95) | | (12:50) **Stuber** ★★ ('19) 'R' | | | | (:24) **Benjamin Button** | |
| | OMAX | **Dead Again** ★★★ ('91, Mystery) 'R' | | | | (9:47) **The Invisible** ★½ ('07) | | | | **Cake** ★★½ ('14, Drama) 'R' | | (:04) **Rush** ★★★ ('91, Drama) *Jason Patric* 'R' | | | | (:05) **Event Horizon** 'R' | |
| | THMAX | ◂**Idlewild** ★★★ ('06, Drama) 'R' | | (:45) **Lucy in the Sky** ★½ ('19, Drama) *Natalie Portman* 'R' | | | | | | (11:51) **American Son** ('08) 'R' | | | | (:17) **The Gallows** ★½ | | (:38) **The Devil Inside** ★ ('12) 'R' | |
| SHOWTIME/TMC | SHO | ◂**The Nutty Professor** | | **Nutty Professor II: The Klumps** ★★ ('00) | | | | **About Last Night ...** ★★★ ('86) 'R' | | | | **Silver Linings Playbook** ★★★½ ('12) 'R' | | | | (:15) **Sleepless-Seat** | |
| | SHO2 | **Beauty Shop** ★★½ ('05, Comedy) 'PG-13' | | | | (9:50) **S...house** ('20, Comedy) 'R' | | (:35) **The Perks of Being a Wallflower** ('12) | | | | | | (:20) **Dreamland** ('19, Drama) 'R' | | (:05) **Blackcoat's** | |
| | SHOBET | ◂**Dance With Me** ★★ ('98, Drama) 'PG' | | | | **When We Were Kings** ★★★★ | | Inside | | **Mid90s** ★★★ ('18) 'R' | | | | **A Most Violent Year** ★★★ ('14) 'R' | | | (:35) **Mem** |
| | SHOF | ◂**Schultze** | | **The Truth** ('19, Drama) *Catherine Deneuve* 'PG' | | | | **Twilight** ★★½ ('08, Romance) 'PG-13' | | | | (:05) **The Twilight Saga: New Moon** ★★½ | | | | (:15) **Twil: Eclipse** | |
| | SHON | **Witches in the Woods** ('19) 'NR' | | **Tell It to the Bees** ('18, Romance) 'NR' | | | | | | **Room** ★★★½ ('15, Drama) *Brie Larson* 'R' | | | | **Lucky Grandma** ('19, Drama) 'NR' | | **Citizen Ruth** ★★★ | |
| | SHOS | ◂**Biker Boyz** | | (:45) **Out of Time** ★★½ ('03) 'PG-13' | | | | **1917** ★★★½ ('19, War) *George MacKay* 'R' | | | | **Cloud Atlas** ★★½ ('12, Drama) *Tom Hanks, Halle Berry* 'R' | | | | (:25) Folk | |
| | SHOWN | (:05) **Notting Hill** ★★½ ('99) 'PG-13' | | | | (:10) **XY Chelsea** ('19) 'NR' | | | | (:45) L Word Mississippi: Hate the Sin | | (:15) **Whitney: Can I Be Me** ('17) 'NR' | | | | **Notting Hill** ★★½ | |
| | SHOX | ◂**Conan** | | **The Captive** ★★ ('14, Suspense) 'R' | | | | **Hulk** ★★½ ('03, Fantasy) *Eric Bana* 'PG-13' | | | | (12:50) **Sniper** ★★ ('93) 'R' | | **Set It Off** ★★★ ('96, Action) 'R' | | | |
| | TMC | (:05) **Liberal Arts** ★★½ ('12) | | | | (:45) **Pieces of April** ★★★ ('03) | | (:05) **Congo** ★★ ('95, Action) 'PG-13' | | | | **First Cow** ★★★½ ('19, Western) 'PG-13' | | | | (:05) **Official Secrets** 'R' | |
| STARZ | STARZ | ◂**Jungle Master** | | (8:48) **Jumanji: The Next Level** ★★½ ('19) | | | | (10:54) Run | | (:24) **Harold & Kumar Go** | | (12:55) **Good Will Hunting** ★★★½ ('97) 'R' | | | | (:05) **Legend-Zorro** | |
| | STRZCI | ◂**The Climb** ★★★½ | | (:13) **Reign Over Me** ★★★ ('07, Drama) *Don Cheadle* 'R' | | | | (:20) **The Fall of the American Empire** ('18) 'R' | | | | **Ana** ('19, Comedy-Drama) *Dafne Keen* 'NR' | | | | (:17) **Pain** | |
| | STRZCO | ◂**Tootsie** | | (:28) **The Nanny Diaries** ★★ ('07) | | (:14) **The Kid Detective** ★★★ ('20) 'R' | | | | (11:56) **Kissing Jessica Stein** ('01) | | (:35) **Tootsie** ★★★★ ('82, Comedy) 'PG' | | | | (:34) **Funn** | |
| | STRZED | ◂**RENO 911!: Miami** 'R' | | (8:58) **Major League II** ★½ ('94) | | (:45) **Jeepers Creepers** ★★½ ('01, Horror) 'R' | | | | (:18) **Stage Mother** ('20) 'R' | | (1:53) Death and | | | | (2:54) **That's My Boy** | |
| | STRZIB | **Are We Done Yet?** ★½ ('07) | | | | (:35) **Overcomer** ★★ ('19, Drama) 'PG' | | | | (:37) **Sparkle** ★★½ ('12, Drama) 'PG-13' | | | | (:36) **Panic Room** ★★★ ('02, Suspense) 'R' | | **Arms** | |
| | STRZKF | Charmers | (:25) Char | | | (8:50) **Millions** ★★★ ('04) | | Amazing Africa | | | | (:29) Casper and Wendy's Adventure | | (12:54) **Dudley Do-Right** ★★ ('99) | | (:18) **Casper's Scare** | (:38) **Christ** |
| STARZ ENCORE | ENCORE | ◂**Stepmom** ★★ ('98) | | (:09) **Boys on the Side** ★★★ ('95) 'R' | | | | (:09) **Jo Jo Dancer, Your Life Is Calling** ★★ | | | | (12:50) **Lock, Stock and Two** | | | | (:41) **Conor McGregor: Notorious** | |
| | EACTN | ◂**Curse of the Golden Flower** ('06) | | (:22) **The Lone Ranger** ★★ ('13, Western) 'PG-13' | | | | | | (11:53) **Last Action Hero** ★★ ('93) 'PG-13' | | | | (:06) **Lucky Number Slevin** ★★½ ('06) 'R' | | | |
| | ECLASS | ◂**John Grisham** | | (8:55) **Inside Out** ★★★½ ('15) | | (:32) **Days of Thunder** ★★½ ('90) 'PG-13' | | | | | | (:22) **The Thomas Crown Affair** ★★★ ('99) | | | | (:18) **Terms of Endearment** ('83) | |
| | EBLACK | ◂**7 Seconds** ('05, Action) 'R' | | | | (:24) **Cleaner** ★★ ('07) 'R' | | (10:55) **Hustle and Heat** ('03) 'R' | | | | (:25) **Evil Dead** ★★½ ('13) 'R' | | (1:59) **Kings** ★½ ('17, Drama) 'R' | | (:28) **The** | |
| | EFAMLY | ◂**Planes** | | (:39) **Planes: Fire & Rescue** ★★ | | (:04) **Thumbelina** ★★ ('94) 'G' | | (:32) **Monsters University** ★★★ ('13) 'G' | | | | (:17) **Monkey Kingdom** | | (:39) **Alexander and the Terrible** | | | |
| | ESUSP | **The Chamber** ★★½ ('96, Drama) | | | | (9:56) **Jagged Edge** ★★½ ('85, Crime Drama) | | | | (11:48) **Extortion** ('17, Suspense) | | | | (:41) **Get Carter** ★½ ('00, Suspense) | | (:27) **Cave** | |
| | EWESTN | ◂**Pillars of the Sky** ★★½ ('56) | | (:25) **North to Alaska** ★★★ ('60) 'NR' | | | | (:29) **One Foot in Hell** ★★½ ('60) | | | | Wyatt Earp | (:26) The Big Valley | | (:19) Laram | (:10) D'th | (:37) D'th |
| | EPIX | **Mission: Impossible: Ghost Protocol** ★★★ | | | | (:15) **The Avengers** ★★★½ ('12, Action) *Chris Evans* | | | | (:40) **The Prodigy** ★★ ('19) | | | | (:15) **Body Cam** ('20, Horror) *Mary J. Blige* | | | |
| | EPIX2 | ◂**The Abyss** ★★★ ('89, Science Fiction) | | | | (9:50) **Love and Monsters** ★★★ | | | | (:40) **Bill & Ted Face the Music** | | (:15) **The Soloist** ★★½ ('09, Drama) | | | | (:15) **Indian-Cupbrd** | |
| | EPIXH | ◂**Vault** ('19, Crime Drama) | | | | (:25) **Bombshell** ★★½ ('19) | | | | (:15) **The Rhythm Section** ★★ ('20, Action) | | (:05) **Bound** ★★½ ('96, Suspense) *Jennifer Tilly* | | | | (2:55) **Sabrina** ★★½ | |

| CENTRAL | 8 AM | 8:30 | 9 AM | 9:30 | 10 AM | 10:30 | 11 AM | 11:30 | 12 PM | 12:30 | 1 PM | 1:30 | 2 PM | 2:30 | 3 PM | 3:30 |
|---|---|---|---|---|---|---|---|---|---|---|---|---|---|---|---|---|
| MOUNTAIN | 7 AM | 7:30 | 8 AM | 8:30 | 9 AM | 9:30 | 10 AM | 10:30 | 11 AM | 11:30 | 12 PM | 12:30 | 1 PM | 1:30 | 2 PM | 2:30 |
| A&E | Parking | Parking | Storage | Storage | Storage | Storage | Storage | Storage | Storage | Storage | Storage | Storage | Storage | Storage | Storage | Storage |
| AHC | World War II in Color | | WWII: Witness to War | | WWII: Witness to War | | World War II in Color | | Apocalypse: WWI *Fury* | | Apocalypse: WWI *Fear* | | Apocalypse: WWI *Hell* | | Apocalypse: WWI *Rage* | |
| AMC | Stooges | Stooges | **Field of Dreams** ★★★½ ('89, Fantasy) *Kevin Costner* | | | | **2012** ★★½ ('09, Action) *John Cusack, Chiwetel Ejiofor* | | | | | | | | **Saving Private Ryan** | |
| APL | Secret Life-Zoo | | The Zoo *Moving Day* | | Treehouse Masters | | Tanked | | Pit Bulls and Parolees | | Pit Bulls and Parolees | | Lone Star Law | | Treehouse Masters | |
| AXSTV | Allman Brothers: After the Crash **(N)** | | | | Lynyrd Skynyrd | | Cream: Live at the Royal Albert Hall | | | | Legends | Legends | Ozzy & Jack's | | Ozzy & Jack's | |
| BBCA | Star Trek: Deep Space | | Star Trek: Deep Space | | Star Trek: Deep Space | | Star Trek: Next | | Star Trek: Next | | Star Trek: Next | | Star Trek: Next | | Star Trek: Next | |
| BET | The Parkers | The Parkers | Martin | Martin | Martin | Martin | Martin | Martin | Prince | Prince | Browns | Browns | **Think Like a Man Too** ★★ ('14) *Adam Brody* | | | |
| C&I | American Justice | | Nightwatch *Mardi Gras* | | Nightwatch | | Nightwatch | | Fugitive Chronicles *Darli* | | Fugitive Chronicles | | Grace vs. Abrams | | Marcia Clark | |
| CMT | Roseanne | Roseanne | Roseanne | Roseanne | Gold Girls | Gold Girls | Gold Girls | Gold Girls | King | King | King | King | King | King | Last Man | Last Man |
| CNBC | Squawk on the Street **(N)** (L) | | | | TechCheck **(N)** (L) | | Fast Money Halftime (L) | | The Exchange **(N)** (L) | | Power Lunch **(N)** (L) | | Closing Bell **(N)** (L) | | | |
| CNN | CNN Newsroom (L) | | CNN Newsroom (L) | | At This Hour-Kate (L) | | Ins. Politics (L) | | CNN Newsroom (L) | | CNN Newsroom (L) | | CNN Newsroom (L) | | Jake Tapper (L) | |
| COM | Futurama | Futurama | Futurama | Futurama | (:15) Cleveland Show | | Cleveland | Cleveland | Cleveland | Cleveland | Cleveland | Cleveland | Cleveland | Cleveland | The Office | The Office |
| COOK | Fact or Fict | Fact or Fict | Fact or Fict | Fact or Fict | Good Eats | Good Eats | Good Eats | Good Eats | Good Eats | Good Eats | Man's Greatest Food | | Man's Greatest Food | | Man Fire | Man Fire |
| DISC | Moonshiners | | Moonshiners | | Dirty Jobs | | Dirty Jobs | | Dirty Jobs | | Dirty Jobs | | Dirty Jobs | | Dirty Jobs | |
| DISN | Bluey | Bluey | Ladybug | Ladybug | Ladybug | Bluey | Bluey | Big City | Big City | Big City | Bunk'd | Bunk'd | Raven | Raven | Big City | Big City |
| DIY | Barnwood Builders | | Barnwood Builders | | Barnwood Builders | | Building Off the Grid | | Building Off the Grid | | Building Off the Grid | | Building Off the Grid | | Building Off the Grid | |
| DLC | Untold Stories of the ER | | Body Bizarre | | Body Bizarre | | I Was Impaled | | I Was Impaled | | Mystery Diagnosis | | Mystery Diagnosis | | Untold Stories of the ER | |
| ESPN | ◂Get Up (L) | | First Take (L) | | | | SportsCenter (L) | | SportsCenter (L) | | Jalen | Question | NBA: The Jump (L) | | NFL Live (L) | |
| ESPN2 | SportsCenter (L) | | Get Up | | | | First Take | | | | SportsCenter | | Jalen | Question | NBA: The Jump | |
| EWTN | Holy | Living Right | | Mother Angelica Live | | Teresa | Daily Mass | | Women of | Pro-Life | Scripture and Tradition | | Chaplet | Rosary | With Jesus | Adventures |



Not all networks are available in all areas.

| CENTRAL | 8 AM | 8:30 | 9 AM | 9:30 | 10 AM | 10:30 | 11 AM | 11:30 | 12 PM | 12:30 | 1 PM | 1:30 | 2 PM | 2:30 | 3 PM | 3:30 |
|---|---|---|---|---|---|---|---|---|---|---|---|---|---|---|---|---|
| MOUNTAIN | 7 AM | 7:30 | 8 AM | 8:30 | 9 AM | 9:30 | 10 AM | 10:30 | 11 AM | 11:30 | 12 PM | 12:30 | 1 PM | 1:30 | 2 PM | 2:30 |
| FLIX | ◂**Woman** | (:45) **Mystic Pizza** ★★★ ('88) *Julia Roberts* | | | | **Reality Bites** ★★ ('94, Drama) | | | (:10) **Your Sister's Sister** ★★★ | | | (:45) **Hannah and Her Sisters** ★★★★ ('86) | | | | (:35) **Amer** |
| FNC | America's Newsroom With Hemmer & Perino (L) | | | | The Faulkner Focus **(N)** (L) | | Outnumbered **(N)** (L) | | America Reports With John Roberts (L) | | | | The Story With Martha (L) | | Your World W/ Cavuto (L) | |
| FOOD | Delicious | Delicious | The Kitchen | | The Kitchen | | The Kitchen | | Chopped | | Chopped | | Chopped | | Chopped | |
| FREFM | The 700 Club | | 700 Club | The Middle | The Middle | The Middle | The Middle | The Middle | The Middle | **Shrek** ★★★½ ('01, Children's) *Eddie Murphy* | | | **Shrek 2** ★★★ ('04, Children's) | | | |
| FS1 | ◂First Things | Skip and Shannon: Undisputed (L) | | | | | The Herd with Colin Cowherd (L) | | | | | | Speak for Yourself (L) | | | |
| FX | ◂**Front Run** | Mike | Mike | **First Man** ★★★½ ('18, Biography) *Ryan Gosling, Claire Foy* | | | | | **Logan** ★★★ ('17, Action) *Hugh Jackman, Patrick Stewart* | | | | | | **Capt** | |
| FXM | ◂**M*A*S*H** | (:40) **Caprice** ★ ('67, Comedy) *Doris Day* | | | | (:20) **The Salzburg Connection** | | | (11:55) **The Kremlin Letter** ★★★ ('70) | | | | **Red Sparrow** ★★½ ('18, Suspense) | | | |
| FXX | ◂**Kung Fu 3** | **The Angry Birds Movie** ★★½ ('16) | | | | **How to Train Your Dragon: Hidden World** | | | **Hotel Transylvania 3: Summer Vacation** ('18) | | | | **Little** ★★ ('19, Comedy) *Issa Rae* | | | |
| GMSHW | Pyramid | Get a Clue | Common | Catch 21 | America | America | Deal or No Deal | | Match Gm. | Match Gm. | Catch 21 | Catch 21 | The Chase | | Ma. Minds | Ma. Minds |
| GOLF | Coll. Golf | | | | | College | Coll. Golf (L) | | | | | Golf Today (L) | | | | College |
| HALL | Gold Girls | Gold Girls | Home & Family **(N)** | | Last Man | Last Man | Last Man | Last Man | The Middle | The Middle | The Middle | The Middle | Reba | Reba | Reba | Reba |
| HALLMV | Magnum, P.I. | | Little House on Prairie | | Little House on Prairie | | Little House on Prairie | | Murder, She Wrote | | Murder, She Wrote | | Murder, She Wrote | | Monk | |
| HGTV | $50K Three Ways | | $50K Three | $50K Three | $50K Three | $50K Three | Property Brothers | | Property Brothers | | Property Brothers | | Property Brothers | | Property Brothers | |
| HIST | ◂**Race** ★★½ ('16, Biography) *Stephan James* | | | | Rise Up: The Movement | | Air-Courage | | Tulsa Burning: The 1921 Race Massacre | | | | The Cars That Made The World *Fueling Invention* | | | |
| HSN | Semi-Annual Samantha | | Fashions Clearance | | Dooney & Bourke | | Fashions Clearance | | Fashions Clearance | | Jewelry Clearance | | Jewelry Clearance | | Semi-Annual Samantha | |
| ID | Homicide Hunter: Kenda | | Homicide Hunter: Kenda | | Murder Comes to Town | | 20/20 on ID | | 20/20 on ID | | Swamp Murders | | The Perfect Murder | | Dead Silent | |
| IFC | 3rd Rock | **Run All Night** ★★½ ('15, Action) *Liam Neeson, Ed Harris* | | | | | **Gangster Squad** ★★ ('13, Crime Drama) *Josh Brolin* | | | | | **Point Break** ★★ ('15, Action) *Edgar Ramírez, Luke Bracey* | | | | |
| INSP | The Big Valley | | Gunsmoke | | Gunsmoke | Gunsmoke | The Virginian *All Nice & Legal* | | The Virginian | | | | The Waltons | | The Waltons | |
| LIFE | Grey's Anatomy | | The Closer *Fool's Gold* | | The Closer *Drug Fiend* | | Major Crimes | | Major Crimes | | Major Crimes | | Major Crimes | | Major Crimes | |
| LMN | ◂**Deadly Influencer** | | **Deadly Assistant** ('19, Crime Drama) 'TV14' | | | | **Stalked by a Reality Star** ('18) 'TV14' | | | | **Deadly Hollywood Obsession** ('19, Suspense) | | | | **Fame Deadly** | |
| MOTOR | Truck U | Truck U | Garage | Garage | Garage | Garage | Garage | Garage | Garage | Garage | Garage | Garage | Garage | Garage | Garage | Garage |
| MPLEX | **Juwanna Mann** ★½ ('02) | | | (:33) **Heart and Souls** ★★½ ('93, Fantasy) | | | | (:18) **Airplane!** ★★★½ ('80) | | | (12:47) **Airplane-Sequel** | | (:13) **The Fog** ★★ ('05, Horror) *Tom Welling* | | | |
| MSNBC | Stephanie Ruhle**(N)**(L) | | Hallie Jackson **(N)** (L) | | Craig Melvin Reports **(N)** (L) | | Andrea Mitchell**(N)**(L) | | MTP Daily **(N)** (L) | | Katy Tur Reports **(N)** (L) | | Ayman Mohyeldin (L) | | Deadline **(N)** (L) | |
| NATGEO | The Fearless Chef **(N)** | | The Fearless Chef *China* **(N)** | | The Fearless Chef **(N)** | | The Fearless Chef **(N)** | | The Fearless Chef **(N)** | | The Fearless Chef | | Life Below Zero | | Life Below Zero | |
| NGWLD | The Incredible Dr. Pol | | The Incredible Dr. Pol | | The Incredible Dr. Pol | | The Incredible Dr. Pol | | Monster Fish | | Monster Fish | | Monster Fish | | Monster Fish | |
| OWN | The Haves, Nots | | The Haves, Nots | | The Haves, Nots | | The Haves, Nots | | The Haves, Nots | | The Haves, Nots | | The Haves, Nots | | The Haves, Nots | |
| OXYG | Chicago P.D. | | Chicago P.D. | | Snapped *Susan Monica* | | Snapped | | Snapped *Mary Jacoby* | | Snapped *Karen Clowers* | | Snapped | | Snapped | |
| PARMT | Bar Rescue | | Bar Rescue | | Bar Rescue | | Bar Rescue *Tiki Curse* | | Bar Rescue | | Mom | Mom | Mom | Mom | Two Men | Two Men |
| POP | ER | | ER | | ER | | ER | | House | | House | | House | | House | |
| QVC | Birthday Celebration (L) | | Denim & Co. | | | | Deals on the Daily **(N)** (L) | | philosophy - beauty **(N)** (L) | | QVC's Birthday Celebration **(N)** (L) | | | | Gourmet Holiday | |
| SCI | Secrets | | Secrets | | Secrets | | Secrets | | Secrets | | Secrets | | Secrets | | Secrets | |
| SMITH | Brazil's Emerald Oasis | | Murderous History | | Catching Killers | | Air Warriors | | Air Warriors | | Ice Airport Alaska | | Ice Airport Alaska | | Ice Airport Alaska | |
| SONY | ◂**Street Wars** ('12) | | (8:50) **The Poker Club** ★★ ('08) | | (:25) **Private Resort** ★½ ('85) | | | | **Side Out** ★★½ ('90, Action) *Peter Horton* | | | | (:05) **Vertical Limit** ★★½ ('00, Suspense) | | | |
| SUND | G. Pyle | G. Pyle | **Thelma & Louise** ★★★ ('91, Comedy-Drama) *Susan Sarandon* | | | | | | Law Order: CI | | Law Order: CI | | Law Order: CI | | Law Order: CI | |
| SYFY | ◂**Hunter** | **Cold Pursuit** ★★½ ('19, Action) *Liam Neeson* | | | | | **Leatherface** ('17, Horror) *Sam Strike* | | | | **Underworld: Evolution** ★★ ('06, Fantasy) | | | | **Underworld** | |
| TBN | Creflo Doll | Hagee | Joel Osteen | Jackson | Copeland | Jentezen | S. Furtick | Robert | Joyce M. | Together | Robison | Praying | The 700 Club | | Hagee | Scudder |
| TBS | Broke Girl | Broke Girl | Friends | Friends | Friends | Friends | Friends | Friends | Friends | Friends | Friends | Friends | Friends | Friends | Amer. Dad | Amer. Dad |
| TCM | ◂**Brain-Die** | **Queen of Outer Space** ★½ ('58) | | | **Hercules, Samson and Ulysses** ★ | | **The Prodigal** ★★½ ('55, Historical Drama) | | | | | **Attack of the 50** | | (:45) **Dead Ringer** ★★★ ('64) | | |
| TLC | OutDaughtered | | OutDaughtered *Busby Beach Babes* | | | | Doubling Down-Derricos | | Doubling Down-Derricos | | Doubling Down-Derricos | | Doubling Down-Derricos | | Doubling Down-Derricos | |
| TNT | Charmed | | Supernatural | | Supernatural *No Exit* | | Supernatural | | Supernatural | | Supernatural *Croatoan* | | **Wild Wild West** ★ ('99, Action) *Will Smith* | | | |
| TRU | Imp. Jokers | Imp. Jokers | Carbonaro | Carbonaro | Carbonaro | Carbonaro | World's Dumbest ... | | World's Dumbest ... | | World's Dumbest ... | | World's Dumbest ... | | Jokes | Jokes |
| TRAVEL | A Haunting | | A Haunting | | A Haunting | | A Haunting | | A Haunting | | A Haunting | | The Dead Files | | The Dead Files | |
| TVLAND | M*A*S*H | M*A*S*H | M*A*S*H | M*A*S*H | Bonanza | | Gunsmoke | | Gunsmoke | | Gunsmoke | | Gunsmoke | | Andy G. | Andy G. |
| UNIV | ◂¡Despierta América! **(N)** | | | | Simplemente María | | Noticiero (L) | Nosotr. | Hoy | | Papá a toda madre | | Como dice el dicho | | El gordo y la flaca **(N)** | |
| UP | **Mr. Write** ('16, Romance) *Charlotte Sullivan* | | | | Little House on Prairie | | Little House on Prairie | | Little House on Prairie | | Little House on Prairie | | Gilmore Girls | | Gilmore Girls | |
| USA | NCIS *Alibi* | | NCIS *Gut Check* | | NCIS *Devil's Triad* | | NCIS *Homesick* | | NCIS *Kill Chain* | | NCIS *Double Back* | | NCIS | | NCIS *Bulletproof* | |
| WE | Paid Programs | | Law Order: CI | | Law Order: CI | | Law Order: CI | | Law Order: CI | | Law Order: CI | | Law & Order *Empire* | | Law & Order *Ambitious* | |

| BROADCAST | 8 AM | 8:30 | 9 AM | 9:30 | 10 AM | 10:30 | 11 AM | 11:30 | 12 PM | 12:30 | 1 PM | 1:30 | 2 PM | 2:30 | 3 PM | 3:30 |
|---|---|---|---|---|---|---|---|---|---|---|---|---|---|---|---|---|
| ABC | ◂Good Morning America **(N)** | | Local Programs | | The View **(N)** | | Local Programs | | GMA3-Need to Know | | General Hospital **(N)** | | Local Programs | | Local Programs | |
| CBS | ◂CBS This Morning **(N)** | | Local Programs | | The Price Is Right **(N)** | | Local Pro | Young & Restless | | Bold | The Talk **(N)** | | Let's Make a Deal **(N)** | | Local Programs | |
| FOX | Local Programs | | Local Programs | | | | Local Programs | | Local Programs | | Local Programs | | | | Local Pro | Local Pro |
| NBC | ◂Today **(N)** | | Today 3rd Hour **(N)** | | Today-Hoda | | Local Programs | | | | Days of our Lives **(N)** | | Local Programs | | | |
| CW | Local Programs | | | | | | | | | | | | Local Programs | | Jerry Springer | |
| PBS* | Curious | Tiger | Donkey | Elinor | Sesame St. | Pinkalicious | Dinosaur | Clifford | Sesame St. | Donkey | Tiger | Go Luna | Nature Cat | Wild Kratts | Molly | Xavier |
| ANTENNA | Knows Best | Knows Best | Dennis | Dennis | Hazel | Hazel | McHale | McHale | Jeannie | Jeannie | Bewitched | Bewitched | That Girl | That Girl | 3's Comp. | 3's Comp. |
| COZI | Charlie's Angels | | Bionic Woman | | Six Million Dollar | | Emergency! *Propinquity* | | Emergency! *Inventions* | | Highway to Heaven | | Highway to Heaven | | Little House on Prairie | |
| H&I | Rawhide | | The High Chaparral | | JAG | | Nash Bridges | | NUMB3RS *Soft Target* | | House *Spin* | | Monk | | Monk | |
| ION | Law & Order *Flaw* | | Law & Order *Ghosts* | | NCIS: New Orleans | | NCIS: New Orleans | | NCIS: New Orleans | | NCIS: New Orleans | | NCIS: New Orleans | | NCIS: New Orleans | |
| METV | Perry Mason | | Matlock (Part 2 of 2) | | In the Heat of Night | | The Waltons | | Gunsmoke | | Bonanza | | Rifleman | Rifleman | Wagon Train | |



◂ = Program already in progress; **(N)** = New program/episode; ⚽ = Live sports event.
*PBS programming varies regionally. Check your local stations for programming availability.

# 1 Tuesday



| | CENTRAL | 4 PM | 4:30 | 5 PM | 5:30 | 6 PM | 6:30 | 7 PM | 7:30 | 8 PM | 8:30 | 9 PM | 9:30 | 10 PM | 10:30 | 11 PM | 11:30 |
|---|---|---|---|---|---|---|---|---|---|---|---|---|---|---|---|---|---|
| | MOUNTAIN | 3 PM | 3:30 | 4 PM | 4:30 | 5 PM | 5:30 | 6 PM | 6:30 | 7 PM | 7:30 | 8 PM | 8:30 | 9 PM | 9:30 | 10 PM | 10:30 |
| HBO | HBO | ◂**Greenland** ★★› ('20) 'PG-13' | | (:25) Treat | | (5:50) Mare of Easttown | | **The Personal History of David Copperfield** | | | | Black Lady | Treatment | **Reasonable Doubt** ('14) 'R' | | (:35) **Girl** | |
| | HBO2 | Last Week | (:35) **Cinderella Man** ★★★› ('05, Biography) 'PG-13' | | | | | Treatment | (:26) Treat | **Oslo** ('21, Drama) *Ruth Wilson* 'NR' | | | | **Walk of Shame** ★ ('14) 'R' | | (:35) **Precio** | |
| | HBOC | (:02) **The Scorpion King** ★★ ('02) | | (:34) **Doctor Dolittle** ★★ ('98) | | | | **Norbit** ★› ('07, Comedy) 'PG-13' | | (:43) **Bowfinger** ★★★ ('99, Comedy) 'PG-13' | | | | (:21) **Adventureland** ★★★ ('09) | | | |
| | HBOF | (:11) **Getting Even With Dad** ★★ ('94) 'PG' | | **Babe** ★★★› ('95) 'G' | | | | (:32) **The Three Stooges** ★★› | | | | (:05) **Downton Abbey** ★★★ ('19) 'PG' | | | | (:07) **The Tuxedo** ★› | |
| | HBOS | ◂Mare of Easttown | | (4:55) **Wonder Woman 1984** ★★› ('20, Action) 'PG-13' | | | | Sam Jay | | **Tenet** ★★★ ('20, Action) *John David Washington* 'PG-13' | | | | (:35) Treat | | Treatment | Treatment |
| | HBOZ | ◂**Rock of Ages** ★★ ('12) 'PG-13' | | (:35) **Take Me Home Tonight** ★★ | | | | (:13) **Hardball** ★› ('01, Drama) 'PG-13' | | | | **Live by Night** ★★› ('16, Crime Drama) 'R' | | | | (:09) **Argo** ★★★› | |
| CINEMAX | MAX | ◂**Amistad** ★★★ ('97) | | (:05) **Last Knights** ('15, Action) *Clive Owen* 'R' | | | | **Cats** ★› ('19, Musical) *Taylor Swift* 'PG' | | | | (8:50) **New Year's Eve** ★› ('11) 'PG-13' | | | | (10:50) **Dinner-Schm** | |
| | MMAX | ◂**Gangs of New York** ★★★› ('02) 'R' | | | | (5:52) **Silver City** ★★› ('04, Drama) 'R' | | **The Invisible Man** ★★★ ('20, Horror) 'R' | | | | | | (:05) **The Punisher** ★★ ('04, Action) 'R' | | | |
| | AMAX | ◂**Snow White and the Huntsman** | | (:28) **Showtime** ★› ('02) 'PG-13' | | | | (:04) **John Q** ★★ ('02, Drama) 'PG-13' | | | | **Phantom** ★★ ('13, Suspense) 'R' | | (:39) **Down a Dark Hall** ('18) | | | |
| | 5MAX | ◂**Cruel** | (:27) **Ruby Sparks** ★★★ ('12) 'R' | | | (:12) **Bridget Jones: The Edge of Reason** ★★ | | | | **Walk the Line** ★★★ ('05, Biography) 'PG-13' | | | | (:16) **Dirty Dancing** ★★★ ('87) | | | |
| | MVMAX | ◂**Benjamin Button** | | (:10) **The Good Lie** ★★★ ('14) 'PG-13' | | | | **Jojo Rabbit** ★★★› ('19) 'PG-13' | | | | (8:49) **Blue Crush** ★★ ('02) | | (:34) **Snake Eyes** ★› ('98) 'R' | | | |
| | OMAX | ◂**Event** | (:41) **The Namesake** ★★★ ('06) 'PG-13' | | | (:44) **The Russia House** ★★★ ('90, Drama) 'R' | | | | | | (8:48) **Richard Jewell** ★★★ ('19, Drama) 'R' | | | | **Striped Pajamas** | |
| | THMAX | (:02) **The Betrayed** ('08) 'NR' | | (:41) **Godsend** ★★ ('04, Suspense) 'PG-13' | | | | (:24) **Ready or Not** ★★★ ('19) | | | | **Hostage** ★★ ('05, Action) *Bruce Willis* 'R' | | | | (10:54) **Punisher: War** | |
| SHOWTIME/TMC | SHO | ◂**Sleepless in Seattle** | | **Four Weddings and a Funeral** ★★★› ('94) | | | | **Summerland** ('20, Drama) 'PG' | | (:45) The Chi | | | (:45) Black | (:15) Flatbu | | (:45) Lavell Crawford: The Comedy | |
| | SHO2 | ◂**Blackcoat** | (:40) **Kiss the Girls** ★★ ('97, Mystery) 'R' | | | (:40) **Hustlers** ★★★› ('19) *Constance Wu* 'R' | | Ziwe | | **Beauty Shop** ★★› ('05) 'PG-13' | | | | (:45) **Dreamland** ('19, Drama) 'R' | | | |
| | SHOBET | ◂**Memphis** ('13) 'NR' | | **Waves** ('19, Drama) *Kelvin Harrison Jr., Taylor Russell* 'R' | | | | Twenties | Ziwe | **Mid90s** ★★★ ('18) 'R' | | | | **First Sunday** ★★ ('08) 'PG-13' | | (:45) **Hallo** | |
| | SHOF | ◂**The Twilight Saga: Eclipse** ('10) | | **Speed of Life** ('19, Drama) 'NR' | | | | **Love and Honor** ★› ('12, Drama) | | (:35) **Twilight** ★★› ('08, Romance) 'PG-13' | | | | (:45) **Twilight-Dawn** | | | |
| | SHON | ◂**Citizen Ruth** ★★★ | | **Obvious Child** ★★★ ('14) 'R' | | Ziwe | | Black Mon | Flatbush | **Death at a Funeral** ★★ ('10) 'R' | | (:35) **Hav Plenty** ★★ ('97) 'R' | | | | (:05) Long Hot Sum | |
| | SHOS | (:15) Queer as Folk | | Queer as Folk | | (5:55) Folk | | (:45) **Brokeback Mountain** ★★★› ('05, Romance) 'R' | | | | The L Word *Pilot* | | L Word | | (:45) The L Word | (:35) **Djan** |
| | SHOWN | ◂**Notting Hill** ★★› | | (:05) **Ex Machina** ★★★ ('15) *Oscar Isaac* 'R' | | | | **The Exorcist** ★★★★ ('73, Horror) 'R' | | | | (:05) **Carrie** ★★★› ('76) 'R' | | | | (:45) **Under the Skin** ★★★ ('13) | |
| | SHOX | ◂**Set It Off** | (:35) **The Taking of Pelham 123** ★★› ('09) | | | (:25) **Gladiator** ★★★› ('00, Historical Drama) 'R' | | | | | | Bellator | (:45) Bellator MMA | | | **No Country** | |
| | TMC | ◂**Official Secrets** ('19) | | **Proximity** ('19, Science Fiction) 'NR' | | | | **Relic** ('20, Horror) *Robyn Nevin* 'R' | | **First Reformed** ★★★› ('17, Suspense) 'R' | | | | **Krisha** ★★★› ('15, Drama) 'R' | | | |
| STARZ | STARZ | ◂**The Legend of Zorro** ★★ ('05) | | (:19) **Wimbledon** ★★› ('04) | | | | **Scary Movie 3** ★★ ('03) 'PG-13' | | (:28) **Scary Movie 4** ★★ ('06) | | | | (9:55) **Jumanji: The Next Level** ★★› ('19) | | | |
| | STRZCI | ◂**Pain and Glory** ('19) | | (:13) **Reign Over Me** ★★★ ('07, Drama) *Don Cheadle* 'R' | | | | (:20) **The Climb** ★★★› ('19) 'R' | | | | **The Song of Names** ('19, Drama) 'PG-13' | | | | (10:56) **The Traitor** ('19) | |
| | STRZCO | ◂**Funny Farm** ★★› ('88) 'PG' | | (:18) **The Kid Detective** ★★★ 'R' | | | | **Office Space** ★★› ('99) 'R' | | (:32) **Tootsie** ★★★★ ('82, Comedy) 'PG' | | | | (:31) **Down to Earth** ★› ('01) | | | |
| | STRZED | ◂**That's My Boy** ★ 'R' | | (4:53) **Brightburn** ★★ ('19) 'R' | | (:26) **Jeepers Creepers** ★★› ('01) | | | | Death and Nightingales | | Vida | (:36) P-Valley | | | (:38) **Brightburn** ★★ ('19) 'R' | |
| | STRZIB | ◂**With Drawn Arms** | | (4:55) **Overcomer** ★★ ('19, Drama) 'PG' | | | | (6:57) Step Up | | (7:51) Run | | (:20) **Beats, Rhymes & Life** | | Run the | | (:29) **Panic Room** ★★★ ('02) 'R' | |
| | STRZKF | ◂**Christmas With the Kranks** ★★ | | (:19) **Warren Miller's Timeless** ('19) | | | | **Millions** ★★★ ('04) 'PG' | | | | (:40) **SamSam** ('19, Children's) 'NR' | | (9:59) **Open Season: Scared Silly** | | (:25) Warre | |
| STARZ ENCORE | ENCORE | (:15) **The Devil's Own** ★★★ ('97) 'R' | | | | (:10) **Biloxi Blues** ★★★ ('88, Comedy) 'PG-13' | | | | **Little Women** ★★★› ('19, Drama) *Saoirse Ronan* 'PG' | | | | (:18) **Pacific Heights** ★★★› ('90) | | | |
| | EACTN | ◂**Curse of the Golden Flower** ★★★ ('06) 'R' | | | | (5:55) **Shark Night** ★› ('11) | | | | (:28) **The Lone Ranger** ★★ ('13, Western) 'PG-13' | | | | Miami Vice | | (10:50) Rid | (:43) **Profe** |
| | ECLASS | ◂**Terms** | (:32) **The Newton Boys** ★★ ('98) 'PG-13' | | | | | (:37) **The Place Beyond the Pines** ★★★ ('12) 'R' | | | | Rescue Me *Satisfaction* | | (:12) Damages | | (10:56) **Total Recall** | |
| | EBLACK | ◂**The Take** ★★★ 'R' | | (:10) **Stranger Fruit** ('17, Documentary) 'NR' | | | | Malcolm | (:25) Jeffer. | (7:51) **Kings** ★› ('17, Drama) 'R' | | (:20) **Higher Learning** ★★★ ('95, Drama) 'R' | | | | (:33) **Freed** | |
| | EFAMLY | (:02) **Planes** ★★ ('13) 'PG' | | | | (:35) **Planes: Fire & Rescue** ★★ | | **Monsters University** ★★★ ('13) | | | | (:45) **Alexander and the Terrible** | | (:08) **Monkey Kingdom** ★★★ 'G' | | **Big Hero** | |
| | ESUSP | ◂**The Cave** ★★ ('05) | | (:07) **Heat** ★★★› ('95, Crime Drama) *Al Pacino, Robert De Niro* | | | | | | **Jagged Edge** ★★› ('85, Crime Drama) | | | | (9:51) **Get Carter** ★› ('00) | | (:38) **Vaca** | |
| | EWESTN | (:04) Maverick | | (4:55) Cheyenne | | (:14) **North to Alaska** ★★★ ('60, Western) 'NR' | | | | | | (:18) **Ride a Crooked Trail** ★★› | | (9:48) **Pillars of the Sky** ★★› | | (:26) **Cana** | |
| | EPIX | ◂**Gretel & Hansel** ★★› ('20) | | (:25) **Saint Maud** ★★★› ('19) | | | | **The Blair Witch Project** ★★› | | **Spell** ★★› ('20, Horror) | | | | (:05) **The Haunting in Connecticut** ★★ ('09) | | | |
| | EPIX2 | ◂**Indian-Cupbrd** | | (4:55) **Ordinary People** ★★★★ ('80, Drama) | | | | Fall River | | Fall River *Into Hell* | | **Footloose** ★★› ('84, Drama) *Kevin Bacon* | | | | (10:50) **Footloose** ('11) | |
| | EPIXH | ◂**Sabrina** ★★› ('95) | | (:05) **The Age of Adaline** ★★› ('15) | | | | **How Stella Got Her Groove Back** ★★ ('98) | | | | (:05) **Monster's Ball** ★★★ ('01, Drama) | | | | **Hologram King** | |

| | CENTRAL | 4 PM | 4:30 | 5 PM | 5:30 | 6 PM | 6:30 | 7 PM | 7:30 | 8 PM | 8:30 | 9 PM | 9:30 | 10 PM | 10:30 | 11 PM | 11:30 |
|---|---|---|---|---|---|---|---|---|---|---|---|---|---|---|---|---|---|
| | MOUNTAIN | 3 PM | 3:30 | 4 PM | 4:30 | 5 PM | 5:30 | 6 PM | 6:30 | 7 PM | 7:30 | 8 PM | 8:30 | 9 PM | 9:30 | 10 PM | 10:30 |
| A&E | | Inside Story: Ferris Bueller's Day Off | | | | Jeff Foxworthy | | Jeff Dunham: Talking Heads | | | | Biography: Shawn Michaels | | | | (:03) Jeff Dunham | |
| AHC | | Apocalypse: WWI | | Hitler's Empire | | Hitler's Empire | | Against the Odds | | World War II in Color | | WWII: Witness to War | | Against the Odds | | World War II in Color | |
| AMC | | ◂**Saving Private Ryan** ★★★★ ('98, War) *Tom Hanks, Edward Burns* | | | | | | **Enemy of the State** ★★★ ('98, Suspense) *Will Smith, Gene Hackman* | | | | | | **Men of Honor** ★★★ ('00, Biography) | | | |
| APL | | ◂Treehouse Masters | | Treehouse Masters | | Treehouse Masters | | Treehouse Masters: Ultimate Builds *For the Birds* **(N)** | | | | Crikey! It's the Irwins **(N)** | | Crikey! It's the Irwins **(N)** | | Treehouse Masters | |
| AXSTV | | Ozzy & Jack's | | Ozzy & Jack's | | Ozzy & Jack's | | Top Ten | Year-Music | Allman Brothers: After the Crash | | | | Top Ten | Year-Music | Allman Brothers-Crash | |
| BBCA | | Star Trek: Next | | Star Trek: Next | | Star Trek: Next | | **A Few Good Men** ★★★› ('92, Drama) *Tom Cruise, Jack Nicholson* | | | | | | **A Few Good Men** ★★★› ('92, Drama) | | | |
| BET | | ◂**Think Like a Man Too** | | **B.A.P.S** ★› ('97, Comedy) *Halle Berry, Martin Landau* | | | | | | Payne | As. Living | The Family Business | | Payne | As. Living | The Family Business | |
| C&I | | ◂Marcia Clark | | The First 48: Detective | | First 48: Missing | | The First 48: Detective | | First 48: Missing | | Marcia Clark Investigates The First 48 | | | | The First 48: Detective | |
| CMT | | Last Man | Last Man | Last Man | Last Man | Last Man | Last Man | Mom | Mom | Mom | Mom | Mom | Mom | Reba | Reba | Reba | Reba |
| CNBC | | Fast Money **(N)** (L) | | Mad Money **(N)** | | Shepard Smith (L) | | Shark Tank | | Shark Tank | | Shark Tank | | Shark Tank | | Shepard Smith | |
| CNN | | Situation Room (L) | | Situation Room (L) | | Erin Burnett **(N)** (L) | | Anderson Cooper**(N)**(L) | | Cuomo Prime Time **(N)** (L) | | Don Lemon Tonight **(N)** (L) | | Don Lemon Tonight **(N)** (L) | | Anderson Cooper 360 | |
| COM | | The Office | The Office | The Office | The Office | The Office | The Office | The Office | The Office | The Office | The Office | The Office | The Office | South Park | South Park | South Park | South Park |
| COOK | | Man Fire | Man Fire | Man, Food | Man, Food | Man, Food | Man, Food | Restaurant | Restaurant | Man, Food | Man, Food | Burgers | Burgers | Burgers | Burgers | Restaurant | Restaurant |
| DISC | | Deadliest Catch | | Deadliest Catch | | Deadliest Catch | | Deadliest Catch **(N)** | | | | Deadliest Catch | | Homestead Rescue | | Deadliest Catch | |
| DISN | | Jessie | Jessie | Raven | Raven | Big City | Big City | Bunk'd **(N)** | Jessie | Jessie | Jessie | Big City | Big City | Gabby | Sydney | Raven | Raven |
| DIY | | Building Off the Grid | | Mountaintop | | Building Off the Grid | | Building Off the Grid | | Building Off the Grid **(N)** | | Building Off the Grid | | Building Off the Grid | | Building Off the Grid | |
| DLC | | Untold Stories of the ER | | Hoarding: Buried Alive | | Hoarding: Buried Alive | | Untold Stories of the ER | | Untold Stories of the ER | | Untold Stories of the ER | | Untold Stories of the ER | | Untold Stories of the ER | |
| ESPN | | Around | Interruption | SportsCenter (L) | | ESPN Documentaries | | ESPN Original Documentaries | | | ESPN Original Documentaries | | | SportsCenter | | SportsCenter (L) | |
| ESPN2 | | NFL Live | | Daily Wager (L) | | NFL Live | | WNBA Basketball: *Mercury at Sky* (L) | | | | WNBA Basketball *Indiana Fever at Seattle Storm* (L) | | | | UFC Unleashed | |
| EWTN | | Choices | I Am With | News | Catholic | Daily Mass | | Mother Angelica Live | | News | Rosary | Scripture and Tradition | | Long Ride | Women of | Daily Mass | |



Not all networks are available in all areas.

| CENTRAL | 4 PM | 4:30 | 5 PM | 5:30 | 6 PM | 6:30 | 7 PM | 7:30 | 8 PM | 8:30 | 9 PM | 9:30 | 10 PM | 10:30 | 11 PM | 11:30 |
|---|---|---|---|---|---|---|---|---|---|---|---|---|---|---|---|---|
| MOUNTAIN | 3 PM | 3:30 | 4 PM | 4:30 | 5 PM | 5:30 | 6 PM | 6:30 | 7 PM | 7:30 | 8 PM | 8:30 | 9 PM | 9:30 | 10 PM | 10:30 |
| FLIX | ◂**America's Sweethearts** ★★ ('01) | | | (:25) **Legally Blonde 2** | | | **Breakin' 2: Electric Boogaloo** ('84) | | (:35) **Mystic Pizza** ★★★ ('88) *Julia Roberts* | | | (:20) **Queen-Comedy** | | | | (:45) **Pupp** |
| FNC | The Five **(N)** (L) | | Special Report (L) | | FOX News Primetime **(N)** (L) | | Tucker Carlson**(N)** (L) | | Hannity **(N)** (L) | | The Ingraham Angle **(N)** (L) | | Gutfeld! **(N)** | | Fox News at Night (L) | |
| FOOD | Chopped *Raw Deal* | | Chopped *Epic Eats* | | Chopped | | Chopped | | Chopped **(N)** | | Kitchen Crash **(N)** | | Chopped | | Chopped | |
| FREFM | ◂**Shrek 2** | | **Shrek Forever After** ★★ᵡ ('10, Children's) | | **Grown Ups** ★ᵡ ('10, Comedy) *Adam Sandler* | | | | | | Cruel Summer *Proof* **(N)** | | The 700 Club | | Simpsons | Simpsons |
| FS1 | Fox Bet | Pregame | ⚽ MLB Baseball *Chicago White Sox at Cleveland Indians* (L) | | | | | | MLB FS1 Postg.**(N)**(L) | | MLB's Best | Walk-Off-Baseball | | Skip and Shannon: Undisputed | | |
| FX | ◂**Captain America: The Winter Soldier** ★★★ ('14) | | | | **Deadpool 2** ★★★ ('18, Action) *Ryan Reynolds* | | | | | | Inbetween | Inbetween | Inbetween | **Sicario: Day of the Soldado** ('18) | | |
| FXM | ◂**Red Sparrow** ★★ᵡ | | (4:50) **mother!** ★★ᵡ ('17, Horror) | | | | (:10) **The Intruder** ★ᵡ ('19, Suspense) | | | | (:05) **The Intruder** ★ᵡ ('19, Suspense) | | | | **Poltergeist** ★★ ('15) | |
| FXX | ◂**Little** ★★ ('19) | | Simpsons | Simpsons | Simpsons | Simpsons | Simpsons | Simpsons | Family Guy | Family Guy | Family Guy | Family Guy | Burgers | Burgers | Archer | Archer |
| GMSHW | Chain Rea. | Common | Puzzler | America | America | America | America | America | America | FamFeud | FamFeud | FamFeud | FamFeud | FamFeud | FamFeud | FamFeud |
| GOLF | ⛳ College Golf *2021 NCAA Men's Golf Championships - Team Match Play Semifinals* (L) | | | | | | | | Golf Central (L) | | Coll. Golf | | | | | |
| HALL | Reba | Reba | **Hearts Down Under** ('20, Romance-Comedy) | | | | **Love in the Sun** ('19, Romance) 'TVG' | | | | Gold Girls | Gold Girls | Gold Girls | Gold Girls | Gold Girls | Gold Girls |
| HALLMV | Monk | | Monk | | Good Witch | | Good Witch | | Emma Fielding Mysteries *Site Unseen* | | | | Emma Fielding Mysteries *Past Malice* | | | |
| HGTV | Property Brothers | | Property Brothers | | Property Brothers | | Unsellable Houses | | Unsellable Houses **(N)** | | Hunters | (:31) Hunt | Hunters | Hunt Intl | Unsellable Houses **(N)** | |
| HIST | The Cars That Made The World | | | | The Titans That Built America | | | | The Titans That Built America *Titans vs FDR* **(N)** | | | | (:05) The Titans That Built America | | | |
| HSN | Fashions Clearance | | Semi-Annual | | Jewelry Clearance | | Jewelry Clearance | | Dooney & Bourke | | Semi-Annual | | Fashions Clearance | | Skinn Cosmetics **(N)** | |
| ID | Six Degrees of Murder | | Web of Lies *Exposed* | | Tor.- Headlines | | True Conviction | | True Conviction **(N)** | | Murder in the | | Body Cam | | True Conviction | |
| IFC | **The Fifth Element** ★★★ ('97, Science Fiction) *Bruce Willis* | | | | | | **Riddick** ★★ᵡ ('13, Science Fiction) *Vin Diesel, Karl Urban* | | | | (:45) **The Fifth Element** ★★★ ('97, Science Fiction) | | | | | |
| INSP | Cheyenne (Part 2 of 2) | | Cheyenne | | Gunsmoke | Gunsmoke | Mountain Men | | The Virginian *Man From the Sea* | | Gunsmoke | | Gunsmoke *Root Down* | | Gunsmoke *Jenny* | |
| LIFE | Rizzoli & Isles | | Rizzoli & Isles | | Rizzoli & Isles *5:26* | | Rizzoli & Isles | | Rizzoli & Isles | | (:03) Rizzoli & Isles | | (:03) Rizzoli & Isles | | Rizzoli & Isles | |
| LMN | ◂**Fame Deadly** | | **Secret Life of a Celebrity Surrogate** ('20) | | | | **Obsessed With the Babysitter** ('21) 'TV14' | | | | **His Killer Fan** ('21, Suspense) *Brooke Butler* | | | | **Obsessed-Baby** | |
| MOTOR | Texas Metal | | Bitchin' Rides | | Mundial | MotorWeek | Faster With Finnegan | | Full Custom Garage | | Graveyard Carz **(N)** | | Graveyard Carz | | Full Custom Garage | |
| MPLEX | ◂**Heart and Souls** ★★ᵡ ('93) | | | (:39) **9** ★★ᵡ ('09, Adventure) | | | **Juwanna Mann** ★ᵡ ('02) | | | (:32) **Airplane!** ★★★ᵡ ('80) | | | **Heart and Souls** ★★ᵡ ('93, Fantasy) | | | |
| MSNBC | ◂Deadline **(N)** (L) | | The Beat With (L) | | The ReidOut **(N)** (L) | | Chris Hayes **(N)** (L) | | Rachel Maddow Show (L) | | The Last Word (L) | | The 11th Hour (L) | | Rachel Maddow Show | |
| NATGEO | Life Below Zero | | Life Below Zero | | Life Below Zero | | Life Below Zero *Back in the Saddle* | | | | | | Life Below Zero | | Life Below Zero | |
| NGWLD | Monster Fish | | Monster Fish | | Monster Fish *River Jaws* | | Alaska Fish Wars **(N)** | | Alaska Fish Wars **(N)** | | Alaska Fish Wars **(N)** | | Alaska Fish Wars | | Alaska Fish Wars | |
| OWN | The Haves, Nots | | The Haves, Nots | | The Haves, Nots | | The Haves, Nots | | The Legacy of | | The Haves, Nots | | The Haves, Nots | | The Legacy of | |
| OXYG | Snapped *Gail Gash* | | Dateline: Secrets Uncovered *Strangers on a Train* | | | | Dateline: Secrets | | Dateline: Secrets Uncovered *The Secret* | | | | Dateline: Secrets | | Dateline: Secrets | |
| PARMT | Two Men | Two Men | Two Men | Two Men | **Draft Day** ★★ᵡ ('14, Drama) *Kevin Costner* | | | | | **The Guardian** ★★ᵡ ('06, Drama) *Kevin Costner, Ashton Kutcher* | | | | | | **Draft Day** |
| POP | House | | House | | House | | NCIS: New Orleans | | NCIS: New Orleans | | NCIS: New Orleans | | NCIS: New Orleans | | NCIS: New Orleans | |
| QVC | ◂Gourmet Holiday | | QVC's Birthday Celebration **(N)** (L) | | | | Shoe Shopping With Jane **(N)** (L) | | | | Cheers! to Shopping With Leah and Shawn **(N)** (L) | | | | Rastelli's Steaks, Chops (L) | |
| SCI | Secrets | | Secrets | | Secrets | | Unearthed *Mysteries of the Megastructures* **(N)** | | | | Forbidden History **(N)** | | Forbidden History | | Unearthed | |
| SMITH | Ice Airport Alaska | | Air Disasters | | Air Disasters | | How Did- Build | | Air Warriors *B-52* | | Air Disasters | | America in Color | | How Did- Build | |
| SONY | ◂**Vertical** | **Random Hearts** ★★ᵡ ('99, Drama) *Harrison Ford* | | | | | **The Whereabouts of Jenny** ★★ ('90) | | | | (8:55) **Fireflies in the Garden** ★★★ ('08) | | | | (10:50) **Whereabouts** | |
| SUND | Law Order: CI | | Law Order: CI | | Law Order: CI | | Law Order: CI | | Law Order: CI | | Law Order: CI | | Law Order: CI | | Law Order: CI | |
| SYFY | ◂**Underworld** | | **Ghostbusters** ★★★ᵡ ('84, Comedy) *Bill Murray* | | | | (:25) **Ghostbusters II** ★★ᵡ ('89, Comedy) *Bill Murray* | | | | (9:55) Ftura | (:26) Ftura | | | (10:57) Ftur | (:28) **Leath** |
| TBN | Praise | | Bethel | T. Evans | John Gray | Potters | Praise | | Joyce M. | Livg Proof | Together | Christine | Praise | | Prince | Youseff |
| TBS | Amer. Dad | Amer. Dad | Family Guy | Family Guy | Big Bang | Big Bang | Big Bang | Big Bang | Big Bang | Big Bang | Big Bang | Big Bang | Conan | Seinfeld | Seinfeld | Conan |
| TCM | ◂**Dead Rngr** | (:45) **The Bad Seed** ★★★ ('56, Horror) *Nancy Kelly* | | | | | **The Band Wagon** ★★★ ('53, Musical) | | | | (:15) **Brigadoon** ★★★ᵡ ('54, Musical) *Gene Kelly* | | | | | **Meet Me** |
| TLC | Doubling Down-Derricos | | Doubling Down-Derricos | | 7 Little Johnstons | | 7 Little Johnstons **(N)** | | Little People, Big World **(N)** | | Doubling Down-Derricos | | (:02) 7 Little Johnstons | | 7 Little Johnstons | |
| TNT | **The Replacements** ★★ᵡ ('00, Comedy) *Keanu Reeves* | | | | ⚽ NBA Basketball (L) | | | | | | ⚽ NBA Basketball (L) | | | | | In NBA |
| TRU | Jokes | Jokes | Jokes | Jokes | Jokes | Jokes | Jokes | Jokes | Imp. Jokers | Imp. Jokers | Imp. Jokers | Imp. Jokers | Imp. Jokers | Imp. Jokers | Jokes | Jokes |
| TRAVEL | The Dead Files | | The Dead Files | | The Dead Files | | The Dead Files | | The Dead Files *Visions of the Dead* **(N)** | | | | The Dead Files | | The Dead Files | |
| TVLAND | Andy G. | Andy G. | Andy G. | Andy G. | Andy G. | Andy G. | Raymond | Raymond | Raymond | Raymond | Raymond | Raymond | King | King | King | King |
| UNIV | Primer impacto **(N)** | | Noticiero (L) | Noticiero (L) | La Rosa de Guadalupe | | Te doy la vida | | Amor eterno **(N)** | | Como tú no hay dos | | Noticiero (L) | (:35) Notici | Contacto deportivo | |
| UP | Gilmore Girls | | Gilmore Girls | | Reba | Reba | Reba | Reba | Reba | Reba | Reba | Reba | Home Imp. | Home Imp. | Home Imp. | Home Imp. |
| USA | NCIS *Dressed to Kill* | | NCIS | | NCIS *Page Not Found* | | 🤼 WWE NXT (L) | | | | (:09) **The Magnificent Seven** ★★ᵡ ('16, Western) *Denzel Washington* | | | | | |
| WE | Law & Order | | Law & Order *Refuge* | | Law & Order *Refuge* | | Law & Order *Gunshow* | | Law & Order *Killerz* | | Law & Order *DNR* | | Law & Order *Merger* | | Law & Order *Justice* | |

| BROADCAST | 4 PM | 4:30 | 5 PM | 5:30 | 6 PM | 6:30 | 7 PM | 7:30 | 8 PM | 8:30 | 9 PM | 9:30 | 10 PM | 10:30 | 11 PM | 11:30 |
|---|---|---|---|---|---|---|---|---|---|---|---|---|---|---|---|---|
| ABC | Local Programs | | | News | Local Programs | | Mike Tyson: The Knockout **(N)** (Series Finale) | | | | To Tell the Truth | | Local Pro | (:35) Jimmy Kimmel Live! | (:37) N'tline | |
| CBS | Local Programs | | | News | Local Programs | | NCIS *Winter Chill* | | FBI *American Dreams* | | FBI: Most Wanted | | Local Pro | (:35) Late Show-Colbert | (:37) Corde | |
| FOX | Local Programs | | | | | | LEGO Masters **(N)** | | Mental Samurai **(N)** | | Local Programs | | | | | |
| NBC | Local Programs | | | News | Local Programs | | America's Got Talent *Auditions 1* **(N)** | | | | New Amsterdam **(N)** | | Local Pro | (:34) Tonight Show | (:36) Meyers | |
| CW | Local Programs | | Local Programs | | | | The Flash **(N)** | | Superman & Lois **(N)** | | Local Programs | | | | | |
| PBS* | Odd | Arthur | Cat in the | Peg & Cat | PBS NewsHour **(N)** | | Extra Life: A | | Philly D.A. **(N)** | | Frontline *The Jihadist* **(N)** | | Amanpour-Co | | Extra Life: A | |
| ANTENNA | Gimme | Gimme | One Day | One Day | Alice | Alice | B. Miller | B. Miller | Jeffersons | Jeffersons | Johnny Carson | | Coach | Coach | Designing | Designing |
| COZI | Little House on Prairie | | Little House on Prairie | | Munsters | Munsters | Frasier | Frasier | Roseanne | Roseanne | Roseanne | Roseanne | The Nanny | The Nanny | The Nanny | The Nanny |
| H&I | MacGyver | | Baywatch *Golden Girls* | | Baywatch *Nevermore* | | Star Trek *Arena* | | Star Trek: Next | | Star Trek: Deep Space | | Star Trek: Voyager | | Star Trek: Enterprise | |
| ION | NCIS: New Orleans | | NCIS: New Orleans | | NCIS: New Orleans | | NCIS: New Orleans | | NCIS: New Orleans | | NCIS: New Orleans | | NCIS: New Orleans | | NCIS: New Orleans | |
| METV | Adam-12 | Adam-12 | Addams | Happy Day | M*A*S*H | M*A*S*H | Andy G. | Andy G. | G. Pyle | Green Acre | Heroes | Heroes | C. Burnett | Perry Mason | | Twi. Zone |

CT-DIG

◂ = Program already in progress; **(N)** = New program/episode; ⚽ = Live sports event.
*PBS programming varies regionally. Check your local stations for programming availability.

# 2 Wednesday



| | CENTRAL | 12 AM | 12:30 | 1 AM | 1:30 | 2 AM | 2:30 | 3 AM | 3:30 | 4 AM | 4:30 | 5 AM | 5:30 | 6 AM | 6:30 | 7 AM | 7:30 |
|---|---|---|---|---|---|---|---|---|---|---|---|---|---|---|---|---|---|
| | MOUNTAIN | 11 PM | 11:30 | 12 AM | 12:30 | 1 AM | 1:30 | 2 AM | 2:30 | 3 AM | 3:30 | 4 AM | 4:30 | 5 AM | 5:30 | 6 AM | 6:30 |
| HBO | HBO | ‹The Girl With All the Gifts ('16) | | Be Cool ★★ ('05, Comedy) 'PG-13' | | | | | I Used to Go Here ('20) 'NR' | | | Hero ★★★› ('02) *Jet Li* 'PG-13' | | (:40) Proof ★★› ('05) 'PG-13' | | | |
| | HBO2 | ‹Precious ★★★› ('09) 'R' | | | (:25) The King of Staten Island ★★★ ('20) | | | | (:45) The Fast and the Furious ★★› ('01) | | | | (:35) When | (:10) Replicas ★› ('18, Science Fiction) 'PG-13' | | | |
| | HBOC | (:08) High Fidelity ★★★ ('00) *Iben Hjejle* 'R' | | (:02) Michelle Wolf | | Trapped in Paradise ★★› ('94) 'PG-13' | | | | Firehouse Dog ★★ ('07, Children's) 'PG' | | | | (6:52) 1, 2, | | (:23) Billy | |
| | HBOF | ‹The Tuxedo ★› ('02) | | (12:46) Underclassman ★› ('05) | | (:20) Weight | | (2:53) Sinbad: Veil of Mists | | (:19) Family | | K'garten | (:27) Happi | (5:56) Curi | (:21) Crash | (6:47) Alph | (:32) Alpha |
| | HBOS | ‹Treatment | (:20) Ted ★★★ ('12, Comedy) 'R' | | (:10) Matchstick Men ★★★ ('03) 'PG-13' | | | | (:10) Just Married ★ ('03) 'PG-13' | | | | | (5:50) Police-Mission | | (:15) Old Dogs ★ ('09) | |
| | HBOZ | ‹Argo ★★★› ('12) | | (:10) Humboldt County ★★ ('08) 'R' | | | | (2:47) Killing Streets ★› ('91) 'R' | | (:34) The Hurricane ★★★› ('99, Drama) 'R' | | | | | | (:15) Ghoulies ★★ | |
| CINEMAX | MAX | ‹Dinner | (:45) Lady in the Water ★★ ('06) 'PG-13' | | | (:36) Envy ★› ('04, Comedy) 'PG-13' | | | | (:17) Before Sunset 'R' | | (:39) Dirty Dancing | | | | (:06) More-Graffiti | |
| | MMAX | (:09) Won't Back Down ★★ ('12, Drama) 'PG' | | (:11) Bully ★★★ ('01, Drama) *Brad Renfro* 'R' | | | | (:04) Ouija: Origin of Evil ★★› | | | | (:43) Patch Adams ★★› ('98) 'PG-13' | | | | (:39) La La | |
| | AMAX | ‹Dark Hall | (:16) True Grit ★★★› ('10) | | (:07) The Shooting ★★› ('67) 'G' | | | (:28) The Transporter ★★ ('02) | | Bloodsport ★★ ('88) 'R' | | | | (:33) Poltergeist III ★› ('88) | | | |
| | 5MAX | ‹The Art of Racing in the Rain ★★ ('19) | | | (1:47) Return of the Living Dead | | | (:18) Emma ★★★ ('96, Romance) 'PG' | | | | (:20) Heaven Can Wait ★★★› | | | | (:02) Cats ★› ('19) | |
| | MVMAX | (:13) American Reunion ★★› ('12) 'R' | | | (:06) The Rules of Attraction ★★ ('02) 'R' | | | | (3:57) Dirty Work ★› ('98) | | | (:20) The Conspirator ★★› ('10) 'PG-13' | | | | (:23) Impos | |
| | OMAX | ‹Pajamas | (:34) Showdown in Little Tokyo 'R' | | (1:53) Lovelace ★★› ('13) 'R' | | | (:26) Boys and Girls ★ ('00) | | Poltergeist II: The Other Side ('86) | | | | (:31) Down a Dark Hall ('18) | | | |
| | THMAX | ‹Punisher | (:37) The Hills Have Eyes 2 ★ 'R' | | (:07) Wristcutters: A Love Story 'R' | | | (:36) Weird Science ★★★ ('85) | | (:10) Freejack ★★ ('92, Science Fiction) 'R' | | | | | Human Capital ('19) | | |
| SHOWTIME/TMC | SHO | Killing Them Softly ★★★ ('12) | | (:45) Becky ('20, Action) *Kevin James* 'R' | | | | | Sleepless in Seattle ★★★› ('93) 'PG' | | | (:20) The Twilight Saga: New Moon ★★› | | | | (:35) Regar | |
| | SHO2 | ‹Dream | eRocktica ('19, Adult) 'NR' | | Rambo III ★★› ('88, Action) 'R' | | | (:45) Red ★★› ('10, Action) 'PG-13' | | | | (:40) The Words ★★ ('12, Drama) 'PG-13' | | | | (:20) Pelha | |
| | SHOBET | ‹Halloween: Res | | (:15) The Harder They Come ★★› ('72) 'R' | | | | Hitsville: The Making of Motown ('19) 'NR' | | Brown Girl Begins ('17) 'NR' | | | | Jamel Shabazz Street | | | |
| | SHOF | ‹Twilight | (:45) Twilight Saga: Breaking 2 | | | (:45) Five Feet Apart ★★ ('19) 'PG-13' | | | | (:45) The Little Mermaid ('18) 'PG' | | (:10) Breakin' 2: Electric Boogaloo | | | | (:45) Spng | |
| | SHON | ‹Long Hot | Before the Fire ('20, Action) 'NR' | | Enemy ★★★ ('13, Suspense) 'R' | | | Kingdom of Silence | | | (:15) Selfie From Hell ('18) 'R' | | | Zeroville ('19, Comedy) 'R' | | | |
| | SHOS | ‹Django Unchained ★★★› ('12, Western) *Jamie Foxx* 'R' | | | (:20) Out of the Furnace ★★★ ('13) 'R' | | | | (:20) Same Sex America | | | | (5:55) A Most Violent Year ★★★ ('14) 'R' | | | | |
| | SHOWN | ‹Under Skn | (:35) Beyond the Opposite Sex | | (:05) Swung ('15, Drama) 'NR' | | | (:35) Different Flowers ('17) 'PG-13' | | (:15) The Final Girls ★★★ ('15) 'PG-13' | | | | | Meet Joe Black ★★ | | |
| | SHOX | ‹No Country | | (:05) Hoodlum ★★› ('97, Crime Drama) *Tim Roth* 'R' | | | | Texas Rangers ★› ('01) 'PG-13' | | The Rental ★★› ('20) 'R' | | | | Gridiron Gang ★★› ('06) *Xzibit* | | | |
| | TMC | Taxi Driver ★★★★ ('76, Drama) 'R' | | | Carlito's Way: Rise to Power ('05) | | | (:35) Pieces of April ★★★ ('03) | | The Truth ('19, Drama) *Catherine Deneuve* 'PG' | | | | A Dog's Journey ('19) | | | |
| STARZ | STARZ | (:03) Run | (:33) Bachelorette ★★ ('12) 'R' | | (:04) Girlfri | (:32) Woman on Top ★★› ('00) | | | (:07) Wimbledon ★★› ('04) 'PG-13' | | | | (5:48) The Craft: Legacy ★★ ('20) | | | (:26) Family | |
| | STRZCI | ‹The Traitor ('19, Crime Drama) 'R' | | (:29) Philadelphia ★★★ ('93, Drama) 'PG-13' | | | | (:36) Anthropoid ★★› ('16) *Jamie Dornan* 'R' | | | | (:38) The Thin Red Line ★★★› ('98, War) *Sean Penn* 'R' | | | | | |
| | STRZCO | (:03) The Broken Hearts Gallery ★★› ('20) | | | (1:54) It's Complicated ★★› ('09) 'R' | | | | (3:57) It Could Happen to You | | | (:43) Spy Kids ★★★ ('01) 'PG' | | | | (:14) Daddy Day Camp | |
| | STRZED | (:13) Death and | | (:14) Courage Under Fire ★★★› ('96) 'R' | | | | (:13) Blumhouse's Fantasy Island ★› ('20) | | | | (:04) Million Dollar Arm ★★› ('14) 'PG' | | | | (:10) Elf ★★★ ('03) | |
| | STRZIB | ‹Panic Rm | (:25) Caught on Tape | | (:33) The Marsh ('06, Horror) 'R' | | | (:07) White Men Can't Jump ★★★ ('92) 'R' | | | | (:05) Trading Places ★★★ ('83, Comedy) 'R' | | | | (:04) Bloodshot ★★ | |
| | STRZKF | ‹Warren Miller's Ticket | | (:07) Under the Same Moon ★★★ ('07) | | | | (2:58) Christmas With the Kranks | | | | (:38) Edward Scissorhands ★★★› ('90) | | | | (:24) Oddball ('15, Children's) 'NR' | |
| STARZ ENCORE | ENCORE | (:04) Kissing a Fool ★› ('98) 'R' | | | (:40) Tears of the Sun ★★› ('03, Action) 'R' | | | | (:44) Rebound ★★ ('05) 'PG' | | | (:14) Greed ★★ ('19, Comedy) *Isla Fisher* 'R' | | | | (:02) Biloxi Blues ('88) | |
| | EACTN | ‹The Professional ★★★ ('94) 'R' | | | (:35) The Negotiator ★★★ ('98, Suspense) 'R' | | | | | (3:57) QT8: The First Eight ('19) | | | (:40) Scorpion King 3: Battle | | | | (:26) Land |
| | ECLASS | ‹Total Recall ★★› | | (12:59) Men in Black 3 ★★› ('12) 'PG-13' | | | | (2:47) Starship Troopers ★★★ ('97) 'R' | | | (4:59) Rescue Me | | | (5:47) Hollywood Homicide ★★ | | (:44) Fever | |
| | EBLACK | ‹Freedomland ★★ ('06) 'R' | | | (:29) Stripped: Los Angeles | | | (2:48) Coda ('20, Drama) 'NR' | | | | (:27) How High ★ ('01) 'R' | | | (:03) Air ('15) 'PG-13' | | (:40) Sandl |
| | EFAMLY | ‹Big Hero 6 ★★★› | | (:13) The King and I ★› ('99) 'G' | | (:43) Pit ... | | (:08) Flicka: Country Pride ★★ | | | | (:42) Frozen ★★★› ('13, Children's) 'PG' | | | | (:26) Swift ('19, Children's) 'NR' | |
| | ESUSP | ‹Vacancy ★★› ('07) | | (:06) The Frighteners ★★› ('96, Fantasy) | | | | (2:58) Christine ★★ ('83, Horror) | | | | (4:51) Connors' War ★› ('06) | | | | (:23) The Good Shepherd ★★› | |
| | EWESTN | ‹The Canadians ('61) | | (12:52) Way of a Gaucho ★★› | | | | (:24) Whispering Smith ★★★ | | | | (3:55) Smoke Signal ★★› ('55) | | | | (:25) Pillars of the Sky ★★› ('56) | | (:02) Frontier Uprising |
| | EPIX | ‹The Haunting ★› ('99, Horror) | | (:45) God.-Harlem | | (:45) Fall River | | | (:45) Fall River | | | (:45) Fall River *Into Hell* | | (:45) In Search of Greatness ('18) | | (:05) Blue Story ('19) | |
| | EPIX2 | ‹Footloose | (:45) The Sum of All Fears ★★★ ('02, Suspense) | | | | | (:15) The Last Man ('18, Suspense) | | | | Under the Gun ('16, Documentary) | | | | (:45) Tonight You're Mine ★★ | |
| | EPIXH | ‹Hologram | (:40) The Age of Adaline ★★› ('15) | | | | | (:35) The Bookshop ('17, Drama) *Emily Mortimer* | | | | Convoy ★★ ('78, Action) *Kris Kristofferson* | | | | (:25) The Long Goodbye ★★★ | |

| | CENTRAL | 12 AM | 12:30 | 1 AM | 1:30 | 2 AM | 2:30 | 3 AM | 3:30 | 4 AM | 4:30 | 5 AM | 5:30 | 6 AM | 6:30 | 7 AM | 7:30 |
|---|---|---|---|---|---|---|---|---|---|---|---|---|---|---|---|---|---|
| | MOUNTAIN | 11 PM | 11:30 | 12 AM | 12:30 | 1 AM | 1:30 | 2 AM | 2:30 | 3 AM | 3:30 | 4 AM | 4:30 | 5 AM | 5:30 | 6 AM | 6:30 |
| | A&E | ‹Jeff Dunham | | (:04) Biography: Shawn Michaels | | | | Paid Programs | | | | | Joyce M. | Parking | Parking | Parking | Parking |
| | AHC | WWII: Witness to War | | Against the Odds | | Against the Odds | | Hitler's Empire | | Hitler's Empire | | Patriots Rising | | Patriots Rising | | Patriots Rising | |
| | AMC | ‹Men of Honor ('00) | | 2012 ★★› ('09, Action) *John Cusack, Chiwetel Ejiofor* | | | | | | | Stooges | Paid Programs | | | | | |
| | APL | ‹Treehouse Masters | | Crikey! It's the Irwins | | Crikey! It's the Irwins | | Treehouse Masters | | Treehouse Masters | | Too Cute! | | My Cat From Hell | | The Crocodile Hunter | |
| | AXSTV | ‹Allman Brothers-Crash | | Legends | Legends | Top Ten | Rock | Paid Programs | | | | | | | | Final 24 *River Phoenix* | |
| | BBCA | ‹A Few Good Men | | Star Trek: Next | | Star Trek: Next | | Star Trek: Next | | Star Trek: Next | | (:03) Star Trek: DS9 | | (:02) Star Trek: DS9 | | Star Trek: Deep Space | |
| | BET | TBA | TBA | Martin | Martin | Prince | Prince | The Parkers | The Parkers | The Parkers | The Parkers | Prince | Prince | Prince | Prince | The Parkers | The Parkers |
| | C&I | First 48: Missing | | Marcia Clark Investigates The First 48 | | | | The First 48: Detective | | First 48: Missing | | Paid Programs | | | | American Justice | |
| | CMT | Reba | Reba | Housewife | Housewife | Housewife | Housewife | CMT Music | | CMT Music | | CMT Music | | CMT Music | | CMT Music | |
| | CNBC | The Profit | | Dateline: Secrets | | Dateline *Unspeakable* | | Shepard Smith | | Worldwide Exchange **(N)** (L) | | Squawk Box **(N)** (L) | | | | | |
| | CNN | Cuomo Prime Time | | Don Lemon Tonight | | Don Lemon Tonight | | CNN Newsroom Live **(N)** (L) | | Early Start w/Romans (L) | | (4:59) New Day With (L) | | New Day With (L) | | New Day With (L) | |
| | COM | South Park | South Park | South Park | South Park | South Park | South Park | South Park | South Park | Paid Programs | | | | Futurama | Futurama | Futurama | Futurama |
| | COOK | Man, Food | Man, Food | Burgers | Burgers | Burgers | Burgers | Paid Programs | | | | | | Fire Masters | | Cheap Eats | Cheap Eats |
| | DISC | ‹Deadliest Catch | | Deadliest Catch | | Homestead Rescue | | What on Earth? | | What on Earth? | | What on Earth? | | What on Earth? | | What on Earth? | |
| | DISN | Jessie | Jessie | Liv-Mad. | Liv-Mad. | Austin | Austin | Jessie | Jessie | Ladybug | Ladybug | Sofia | Sofia | Bluey | Bluey | Puppy Pals | Puppy Pals |
| | DIY | Building Off the Grid | | Building Off the Grid | | Building Off the Grid | | Paid Prog. | Salvage | Paid Programs | | | | Restoring Galveston | | Restoring Galveston | |
| | DLC | Untold Stories of the ER | | Untold Stories of the ER | | Untold Stories of the ER | | Mystery Diagnosis | | Mystery Diagnosis | | Baby Story | Baby Story | Baby Story | Baby Story | Untold Stories of the ER | |
| | ESPN | SportsCenter (L) | | SportsCenter (L) | | SportsCenter | | SportsCenter | | SportsCenter | | SportsCenter | | SportsCenter (L) | | Get Up (L) | |
| | ESPN2 | Around | Interruption | UFC 243: Whittaker vs. Adesanya | | | | | | UFC Main Event | | Keyshawn, JWill and Zubin (L) | | | | SportsCenter (L) | |
| | EWTN | Mother Angelica Live | | News | I Am With | (:15) Papal Audience | | (:15) Cliffo | Real | Suffering | Catholic | The Heart | Matthew's | St. Michael | Rosary | Daily Mass **(N)** (L) | |



Not all networks are available in all areas.

| CENTRAL | 12 AM | 12:30 | 1 AM | 1:30 | 2 AM | 2:30 | 3 AM | 3:30 | 4 AM | 4:30 | 5 AM | 5:30 | 6 AM | 6:30 | 7 AM | 7:30 |
|---|---|---|---|---|---|---|---|---|---|---|---|---|---|---|---|---|
| MOUNTAIN | 11 PM | 11:30 | 12 AM | 12:30 | 1 AM | 1:30 | 2 AM | 2:30 | 3 AM | 3:30 | 4 AM | 4:30 | 5 AM | 5:30 | 6 AM | 6:30 |
| FLIX | ◂**Puppet Master** ★★ | | (:15) **At Close Range** ★★★ ('86) *Sean Penn* | | | | (:15) **The Conversation** ★★★★ ('74) | | | | (:10) **Rad** ★ ('86, Adventure) | | | (:45) **I'm Gonna Git You Sucka** | | |
| FNC | Tucker Carlson Tonight | | Hannity | | The Ingraham Angle | | FOX & Friends First **(N)** (L) | | FOX & Friends First **(N)** (L) | | FOX and Friends **(N)** (L) | | | | | |
| FOOD | Kitchen Crash | | Chopped | | Chopped | | Chopped Junior | | Paid Programs | | | | | | Girl-Farm | Girl-Farm |
| FREFM | Simpsons | Simpsons | Paid Programs | | The 700 Club | | Paid Programs | | | | | | Melissa | Melissa | Melissa | Melissa |
| FS1 | TMZ Sports | MLB Baseball *Chicago White Sox at Cleveland Indians* | | | | | | MLB's Best | Walk-Off-Baseball | | Skip and Shannon: Undisputed | | | First Things First (L) | | |
| FX | ◂**Sicario-Soldado** | | Inbetween | FXM Pres. | Paid Programs | | | | | | | | **First Man** ★★½ ('18, Biography) | | | |
| FXM | ◂**Poltergeist** ★★ ('15) | | (12:55) **Poltergeist** ★★ ('15, Horror) | | | | (2:50) **The Kremlin Letter** ★★★ ('70) | | | | **Love Me Tender** ★★½ ('56) | | | (:35) **The Black Swan** ★★★½ | | |
| FXX | Sunny | Sunny | Paid Programs | | | | | | | | | | Mom | Mom | Mom | Mom |
| GMSHW | America | America | Catch 21 | Common | Winsanity | Divided | Paid Programs | | | | | | | | Whammy! | Whammy! |
| GOLF | ◂Coll. Golf | | Golf Central | | Coll. Golf | | | | PGA TOUR | PGA TOUR | Golf Central | | Golf Central | | Golf Central | |
| HALL | Frasier | Frasier | Frasier | Frasier | Frasier | Frasier | Frasier | Frasier | Reba | Reba | Reba | Reba | Gold Girls | Gold Girls | Gold Girls | Gold Girls |
| HALLMV | Emma Fielding Mysteries *More Bitter Than Death* | | | | Murder, She Wrote | | Murder, She Wrote | | Murder, She Wrote | | Murder, She Wrote | | Magnum, P.I. *Deja Vu* | | Magnum, P.I. *Deja Vu* | |
| HGTV | Hunters | (:31) Hunt | Hunters | Hunt Intl | Unsellable Houses | | Unsellable Houses | | Unsellable Houses | | Flip | Flip | Flip | Flip | Flip | Flip |
| HIST | (:06) The Titans That Built America *Titans vs FDR* | | | | (:04) TBA | | Paid Programs | | | | | Jeremiah | American Pickers | | American Pickers | |
| HSN | Skinn Cosmetics **(N)** | | Skinn Cosmetics **(N)** | | Skinn Cosmetics **(N)** | | Skinn Cosmetics **(N)** | | Skinn Cosmetics **(N)** | | Skinn Cosmetics **(N)** | | Semi-Annual Home | | Semi-Annual NFL Clear | |
| ID | Murder in the | | Body Cam *Cover Me* | | True Conviction | | Six Degrees of Murder | | Six Degrees of Murder | | The Perfect Murder | | The Perfect Murder | | Almost, Away | |
| IFC | ◂**Fifth** | (:45) **Riddick** ★★½ ('13, Science Fiction) *Vin Diesel, Karl Urban* | | | | | | 3rd Rock | 3rd Rock | 3rd Rock | 3rd Rock | 3rd Rock | 3rd Rock | 3rd Rock | 3rd Rock | 3rd Rock |
| INSP | The Big Valley | | Walker, Texas Ranger | | Walker, Texas Ranger | | Campmeeting | | Campmeeting | | | | Cheyenne *The Trap* | | The High Chaparral | |
| LIFE | Rizzoli & Isles | | (:04) Rizzoli & Isles | | (:04) Rizzoli & Isles | | Paid Programs | | | | | Robison | Joyce M. | Designing | Grey's Anatomy | |
| LMN | ◂**Obsessed-Baby** | | **His Killer Fan** ('21, Suspense) *Brooke Butler* | | | | Paid Programs | | | | **Hidden Intentions** ('18, Suspense) | | | | **Girl Missing** ('15) | |
| MOTOR | Graveyard Carz | | Graveyard Carz | | Faster With Finnegan | | Mundial | MotorWeek | Bitchin' Rides | | FantomWorks | | Garage | Garage | Texas Metal | |
| MPLEX | ◂**9** ★★½ ('09) | | (:08) **Juwanna Mann** ★½ ('02) | | | (:40) **Neil Young Journeys** ★★½ | | | (:09) **Fletch Lives** ★★½ ('89) | | | (:45) **Yellowbird** ('14, Adventure) *Seth Green* | | | (:17) **BornF** | |
| MSNBC | The Last Word | | The 11th Hour | | All In With Chris Hayes | | Rachel Maddow Show | | Way Too Early With (L) | | Morning Joe **(N)** (L) | | | | | |
| NATGEO | Primal Survivor | | Primal Survivor | | Primal Survivor | | Primal Survivor | | Primal Survivor | | Paid Programs | | | | | |
| NGWLD | Alaska Fish Wars | | Alaska's Deadliest | | Paid Programs | | | | | | | | The Incredible Dr. Pol | | The Incredible Dr. Pol | |
| OWN | The Haves, Nots | | The Haves, Nots | | The Haves, Nots | | 20/20 on OWN | | 20/20 on OWN | | Tamron Hall | | Dr. Phil | | Dr. Phil | |
| OXYG | ◂Dateline: Secrets | | Killer Couples | | Killer Couples | | Killer Couples | | Killer Couples | | Dateline: Secrets | | Dateline: Secrets | | Buried in the Backyard | |
| PARMT | ◂**Draft Day** ★★½ ('14, Drama) *Kevin Costner* | | | | Bar Rescue | | Paid Programs | | | | | | | | Bar Rescue | |
| POP | NCIS: New Orleans | | NCIS: New Orleans | | Charmed | | Goldbergs | Goldbergs | Goldbergs | Goldbergs | ER | | ER | | ER | |
| QVC | Earth Brands **(N)** (L) | | Linen Clearance **(N)** (L) | | Shopping | | | | | | | | The Great Outdoors With Dan **(N)** (L) | | | |
| SCI | Forbidden History | | Forbidden History | | Unearthed | | Universe Works | | Universe Works | | Universe Works | | Universe Works | | Universe Works | |
| SMITH | Air Disasters | | Air Disasters | | Air Disasters | | Make It Out Alive | | Aerial Cities | | Aerial Britain | | Aerial Britain | | Aerial Britain | |
| SONY | ◂**Where** | (:35) **Fireflies in the Garden** ★★★ ('08) | | | | (:25) **Private Lessons** ★★ ('81) | | | **Angel** ★½ ('84, Crime Drama) | | | (:40) **Avenging Angel** ★★ ('85, Crime Drama) | | | | (:25) **Beach** |
| SUND | Law Order: CI | | Columbo | | | (:45) Columbo | | | | Andy G. | Andy G. | Andy G. | Andy G. | Andy G. | Andy G. | Andy G. |
| SYFY | ◂**Leatherface** ('17, Horror) | | **Karma** ('18, Horror) *Brytni Sarpy* 'TV14' | | | | | Twi. Zone | Twi. Zone | Twi. Zone | Futurama | Futurama | Futurama | Futurama | Futurama | Futurama |
| TBN | Sekulow | Christine | Jewish Voi | Praying | Praise | | Christine | Access 360 | John Gray | S. Furtick | Joyce M. | Wommack | David | Prince | Dr. Jeffress | Joyce M. |
| TBS | Wipeout | | Wipeout | | Imp. Jokers | Imp. Jokers | Imp. Jokers | Imp. Jokers | Raymond | Raymond | Raymond | George | George | George | Broke Girl | Broke Girl |
| TCM | ◂**Meet Me in Las Vegas** ★★½ | | (:45) **Fiesta** ★★½ ('47, Musical Comedy) | | | | | (:45) **The Kissing Bandit** ★★ ('48) | | | | (:45) **Ebirah, Horror of the Deep** | | | (:15) **Creature-Sea** | |
| TLC | Little People, Big World | | Doubling Down-Derricos | | (:02) 7 Little Johnstons | | Dr. Pimple Popper | | Dr. Pimple Popper | | Dr. Pimple Popper | | Dr. Pimple Popper | | Dr. Pimple Popper | |
| TNT | ◂In NBA | NBA Basketball | | | | | NCIS: New Orleans | | NCIS: New Orleans | | Charmed | | Charmed | | Charmed | |
| TRU | Jokes | Jokes | Jokes | Jokes | Pranks | Pranks | Paid Programs | | | | | | | Ad. Ruins | Ad. Ruins | Ad. Ruins |
| TRAVEL | The Dead Files *Visions of the Dead* | | | | The Dead Files | | Paid Programs | | | | | | | | American Mystery | |
| TVLAND | King | King | King | King | Goldbergs | Goldbergs | Christine | Christine | Christine | Christine | Paid Programs | | | | | |
| UNIV | Inocente de ti | | Papá a toda madre | | Vecinos | P. Luche | El gordo y la flaca | | Nosotr. | Noticiero | La Rosa de Guadalupe | | ¡Despierta América! **(N)** | | | |
| UP | Home Imp. | Home Imp. | Home Imp. | Home Imp. | Paid Programs | | | | | | Br.- Bates | Br.- Bates | Heartland *Cover Me* | | Heartland *Trust* | |
| USA | (:07) Law & Order: SVU | | (:07) Law & Order: SVU | | (:04) Law & Order: SVU | | Dateline *The Silhouette* | | Dateline | | NCIS: Los Angeles | | NCIS *Nine Lives* | | Law & Order: SVU | |
| WE | Monk | | Monk | | Monk | | Love After Lockup | | Paid Programs | | | | | | | |

| BROADCAST | 12 AM | 12:30 | 1 AM | 1:30 | 2 AM | 2:30 | 3 AM | 3:30 | 4 AM | 4:30 | 5 AM | 5:30 | 6 AM | 6:30 | 7 AM | 7:30 |
|---|---|---|---|---|---|---|---|---|---|---|---|---|---|---|---|---|
| ABC | Local Programs | | ABC World News Now **(N)** | | | | Morning | Morning | Morning | Morning | Morning | Morning | Local Programs | | Good Morning America **(N)** | |
| CBS | ◂Corden | Local Pro | CBS Overnight News **(N)** | | | | | | CBS News | CBS News | CBS News | CBS News | Local Programs | | CBS This Morning **(N)** | |
| FOX | Local Programs | | | | | | | | | | Local Programs | | Local Programs | | | |
| NBC | ◂Meyers | (:36) Late- | (:06) Today-Hoda | | Local Pro | Local Pro | Early Tdy | Local Programs | | | | | Local Programs | | Today **(N)** | |
| CW | Local Programs | | | | | | | | | | Local Programs | | Local Programs | | | |
| PBS* | Philly D.A. | | Frontline *The Jihadist* | | Tulsa: The Fire and the Forgotten | | | Tulsa | Antiques Roadshow | | Ready Jet | Arthur | Molly | Wild Kratts | Elementary | Xavier |
| ANTENNA | Murphy | Murphy | 3's Comp. | 3's Comp. | B. Miller | B. Miller | Jeffersons | Jeffersons | Jeannie | Jeannie | Bewitched | Bewitched | Jack Benny | Jack Benny | Burns/Allen | Burns/Allen |
| COZI | Will/Grace | Will/Grace | Will/Grace | Will/Grace | Roseanne | Roseanne | Frasier | Frasier | Paid Programs | | Murder, She Wrote | | Murder, She Wrote | | Murder, She Wrote | |
| H&I | The District *Tug of War* | | The District *Cop Hunt* | | Hill Street Blues | | Hill Street Blues | | Lancer | | Maverick (Part 1 of 2) | | Wanted ... | Wanted ... | Have Gun | Have Gun |
| ION | NCIS: New Orleans | | NCIS: New Orleans | | Paid Programs | | | Les Feldick | Law & Order | | Law & Order *Life Line* | | Law & Order *Birthright* | | Law & Order | |
| METV | Hitchcock | Hitchcock | Mannix *Desert Sun* | | Cannon *Flashpoint* | | Barnaby Jones | | Patrol | Dragnet | Dragnet | Three Sons | Toon In With Me | | Beaver | Beaver |



◂ = Program already in progress; **(N)** = New program/episode; ⚽ = Live sports event.
*PBS programming varies regionally. Check your local stations for programming availability.

# 2 Wednesday



| | CENTRAL | 8 AM | 8:30 | 9 AM | 9:30 | 10 AM | 10:30 | 11 AM | 11:30 | 12 PM | 12:30 | 1 PM | 1:30 | 2 PM | 2:30 | 3 PM | 3:30 |
|---|---|---|---|---|---|---|---|---|---|---|---|---|---|---|---|---|---|
| | MOUNTAIN | 7 AM | 7:30 | 8 AM | 8:30 | 9 AM | 9:30 | 10 AM | 10:30 | 11 AM | 11:30 | 12 PM | 12:30 | 1 PM | 1:30 | 2 PM | 2:30 |
| HBO | HBO | ‹Proof ('05) | (:20) Bill & Ted's Adventure | | | (9:50) The Lucky One ★★ ('12) | | (:35) The Hitchhiker's Guide to the Galaxy | | | | (:25) Just Married ★ ('03) 'PG-13' | | Immortal Life | | | |
| | HBO2 | Fast & Furious Presents: Hobbs & Shaw ★★› ('19) | | | | (:20) The Call of the Wild ★★› | | My Baby's Daddy ★› ('04) | | | | Varsity Blues ★★ ('99) 'R' | | (:15) Last Week To. | | | |
| | HBOC | ‹Billy Madison ★› | | (8:53) Happy Gilmore ★★ ('96) | | (:25) George Lopez | | (:22) The Tuxedo ★› ('02) | | | | The Mummy ★★› ('99, Adventure) 'PG-13' | | (:06) Shallow Hal ('01) | | | |
| | HBOF | ‹Alpha 3 | (:17) Snow Dogs ★★ ('02) 'PG' | | | (9:57) Early Man ★★★ ('18) 'PG' | | (:26) Saving | | (11:51) Diary-Dog Day | | | | (:26) Beverly Hills Chihuahua 2 'G' | | (2:50) Parental Gdnc | |
| | HBOS | ‹Old Dogs | (:45) Iris ★★★ ('01, Drama) *Judi Dench* 'R' | | | (:20) Lincoln ★★★› ('12, Historical Drama) 'PG-13' | | | | | | (12:50) Code 46 ★★› ('03) 'R' | | (:25) Doctor Sleep ★★★ ('19) 'R' | | | |
| | HBOZ | ‹Ghoulies | (:36) Dolap | (8:52) Police Academy 3 | | (:16) The Pledge ★★★ ('01) 'R' | | | | (:20) Police Academy 5: Miami | | | | (1:50) Wolves at Door | | (:03) Dark Knight | |
| CINEMAX | MAX | ‹More-Graffiti | | (8:58) Once ★★★★ ('06) 'R' | | (:26) The Quarry ('20, Suspense) 'R' | | (:11) Hours ('13, Drama) *Paul Walker* 'PG-13' | | | | | | (1:51) The Transporter ★★ ('02) | | (:25) Skylin | |
| | MMAX | ‹La La Land ★★★› ('16, Musical) 'PG-13' | | | | (9:47) The Curious Case of Benjamin Button ★★★› | | | | (:33) Rambo ★★ ('08, Action) 'R' | | | | (:05) Snake Eyes ★› ('98) 'R' | | (:44) Heart | |
| | AMAX | (:11) Misery ★★★ ('90, Horror) 'R' | | | | (9:58) The Rite ★★ ('11, Horror) 'PG-13' | | | | (11:52) Birth of the Dragon ★› | | | | (:28) The Kitchen ★› ('19) 'R' | | (:11) Rush ★★★ ('91) | |
| | 5MAX | ‹Cats ★› ('19) 'PG' | | (8:52) A Very Brady Sequel ('96) | | (:22) Broken City ★★› ('13) 'R' | | | | (:11) One Hour Photo ★★★ ('02) 'R' | | | | (1:47) The Blind Side ★★★ ('09) 'PG-13' | | | |
| | MVMAX | ‹Impostor ★★ ('01) | | (8:59) The Invisible Man ★★★ ('20) 'R' | | | | (:04) Ouija: Origin of Evil ★★› | | | | (:43) Hostage ★★ ('05, Action) *Bruce Willis* 'R' | | (:37) Two for the Money ★★› | | | |
| | OMAX | (:08) Dark Water ★★› ('05) 'PG-13' | | | | (9:53) The Others ★★★ ('01) | | | | (:38) Sharky's Machine ★★› ('81) 'R' | | | | (:40) Epic Movie ★ ('07) 'PG-13' | | (:05) Chocolat ('00) | |
| | THMAX | ‹Human | (:38) Army of Darkness ★★› 'R' | | | (9:59) A Good Day to Die Hard 'R' | | | | (:37) Metro ★★ ('97, Action) *Eddie Murphy* 'R' | | | | (:35) Motherless Brooklyn ★★› ('19, Mystery) 'R' | | | |
| SHOWTIME/TMC | SHO | ‹Regarding Henry ★★ ('91) | | | Rambo III ★★› ('88, Action) 'R' | | (:15) The Untouchables ★★★★ ('87) 'R' | | | | | (:15) Killer Elite ★★ ('11, Action) 'R' | | | | (:15) The Lookout ('07) | |
| | SHO2 | ‹Pelham 123 | | (:10) Fast and Fierce: Death Race | | (:35) Delivery Man ★★ ('13, Comedy) 'PG-13' | | (:20) Mid90s ★★★ ('18) 'R' | | | | | | (1:50) Fast Times at Ridgemont | | (:20) Cloud | |
| | SHOBET | Rafiki ('18, Drama) 'NR' | | | Kiss the Girls ★★ ('97, Mystery) 'R' | | | Slice ('18, Horror) *Zazie Beetz* 'R' | | | | Out of Time ★★› ('03, Suspense) 'PG-13' | | | | Complicit ('13) 'NR' | |
| | SHOF | ‹SpongeBob | | (:15) Perfect in '76 | | (:15) Hoosiers ★★★ ('86, Drama) 'PG' | | | | (:15) The Legend of Bagger Vance ★★★ ('00) 'PG-13' | | | | (:25) Coach Carter ★★★ ('05) | | | |
| | SHON | (:15) August the First ('07) 'NR' | | (:45) Collide ★› ('16, Action) 'PG-13' | | | | Girlhood ('14, Drama) *Karidja Touré* 'NR' | | | | School Daze ★★› ('88, Musical Comedy) 'R' | | | | Frances | |
| | SHOS | Spy Game ★★› ('01, Suspense) *Brad Pitt* 'R' | | | Dreamland ('19, Drama) 'R' | | | (:45) No Country for Old Men ★★★› ('07) 'R' | | | | | | (1:55) Road Trip ★★ ('00) 'R' | | Queer/Folk | |
| | SHOWN | ‹Meet Joe Black ★★ ('98, Fantasy) 'PG-13' | | | The Lobster ★★★› ('15) *Colin Farrell* 'R' | | | Colewell ('19, Drama) 'NR' | | | | (:20) Winter Solstice ★★★ ('04) | | | | (2:50) Dance With Me | |
| | SHOX | ‹Gridiron | (:40) Sphere ★ ('98, Science Fiction) *Dustin Hoffman* 'PG-13' | | | | | Fist of Fury ★★★ ('72, Adventure) 'R' | | | | (12:50) In the Line of Fire ★★★ ('93) 'R' | | | | No Way Out ★★★ | |
| | TMC | ‹A Dog's Journey ('19) | | Far From Heaven ★★★› ('02) 'PG-13' | | | | Captive State ★★ ('19) 'PG-13' | | | | 21 Bridges ★★› ('19, Action) 'R' | | (:40) RoboCop 3 ★› ('93) 'PG-13' | | | |
| STARZ | STARZ | ‹The Family ★★ ('13) 'R' | | | (:21) Taxi ★› ('04) 'PG-13' | | | (:02) Wimbledon ★★› ('04) | | (:43) Run | | (:13) Bachelorette ★★ ('12) 'R' | | (:44) Scary Movie 3 ★★ ('03) | | | |
| | STRZCI | ‹The Thin Red Line ★★★› ('98) | | (:38) Thin | | (:08) Philadelphia ★★★ ('93, Drama) 'PG-13' | | | | (:15) Before Midnight ★★★› ('13) 'R' | | | | (:05) Anthropoid ★★› ('16) *Jamie Dornan* 'R' | | | |
| | STRZCO | ‹Daddy Day Camp ★ | | (8:46) Here Comes the Boom ★★ | | | | (:33) The Broken Hearts Gallery ★★› ('20) | | | | (:24) Robert Klein Still Can't | | (1:54) Buffy the Vampire Slayer | | (:22) Here | |
| | STRZED | ‹Elf ★★★ ('03) 'PG' | | (8:49) Family That Preys | | | | (:40) Sleepy Hollow ★★★ ('99, Horror) 'R' | | | | (:28) End of Days ★› ('99, Horror) 'R' | | | | (:32) The Grudge ★› ('20) 'R' | |
| | STRZIB | ‹Bloodshot ★★ ('20) | | (8:56) Double Team ★› ('97) 'R' | | | | (:32) White Men Can't Jump ★★★ ('92) 'R' | | | | Step Up: High Water | | (:24) Glory ★★★★ ('89, War) 'R' | | | (:29) Art of |
| | STRZKF | Charmers | (:26) Char | (8:51) Under the Same Moon ('07) | | | | (:43) Warren Miller's Timeless ('19, Adventure) | | | | (:24) Oddball ('15, Children's) | | Hotel Transylvania ★★› ('12) | | | (:34) Edwa |
| STARZ ENCORE | ENCORE | ‹Biloxi Blues ★★★ | | (8:52) Indecent Proposal ★★› ('93) 'R' | | | | (10:52) Greed ★★ ('19) 'R' | | | | (:40) Rebound ★★ ('05) 'PG' | | (:10) Tears of the Sun ★★› ('03, Action) 'R' | | | |
| | EACTN | ‹Land of the Lost ★› | | (:10) Miami Vice | | Hellboy ★★★ ('04, Fantasy) 'PG-13' | | | | (:04) Spider-Man 2 ★★★ ('04) 'PG-13' | | | | (:14) Land of the Lost ★› ('09) 'PG-13' | | | |
| | ECLASS | ‹Fever Pitch ★★› ('05) 'PG-13' | | Me, Myself and Irene ★› ('00, Comedy) 'R' | | | | (:29) Groundhog Day ★★★› | | | | (:13) Starship Troopers ★★★ ('97, Science Fiction) 'R' | | | | (:25) Behin | |
| | EBLACK | ‹The Sandlot 2 ('05) 'PG' | | (:20) Think Like a Man ★★› ('12) 'PG-13' | | | | (:25) Out of Sight ★★★ ('98) 'R' | | | | | How High ★ ('01, Comedy) 'R' | | | (:06) Posse ★★★ 'R' | |
| | EFAMLY | ‹The Master of Disguise ★› ('02) | | (:19) Strange Magic ★› ('15) 'PG' | | | | Frozen ★★★› ('13) 'PG' | | | | (:44) Big Hero 6 ★★★› ('14, Children's) 'PG' | | (:27) Swift ('19, Children's) 'NR' | | | |
| | ESUSP | ‹The Good Shepherd | (:13) John Carpenter's Vampires ★★› ('98) | | | | | (:03) Stratton ('17, Action) | | | | (:40) The Crush ★★ ('93) | | (:11) Linewatch ★★★ ('08) | | | (:42) Critte |
| | EWESTN | (:13) Hombre ★★★› ('67, Western) 'NR' | | | | (:06) The Secret of Convict Lake | | | | (:32) The Oregon Trail ★★ ('59) | | Wyatt Earp | (:27) The Big Valley | | (:20) Laram | (:11) D'th | (:38) D'th |
| | EPIX | ‹Blue Story | (:40) Saint Maud ★★★› ('19) | | | (:05) The Blair Witch Project ('99) | | Spell ★★› ('20, Horror) | | | | (:05) A Prayer for the Dying ★★ ('87) | | | | (2:55) A Simple Plan | |
| | EPIX2 | (:10) Internal Affairs ★★★ ('90) | | | | (:05) The Addams Family ★★› | | | | (:35) Footloose ★★› ('84, Drama) *Kevin Bacon* | | (:25) The Core ★★ ('03, Action) *Aaron Eckhart* | | | | (:40) Forbi | |
| | EPIXH | ‹Long | (:20) The Cookout ★› ('04) | | | (9:50) How Stella Got Her Groove Back ★★ | | | | (11:55) Monster's Ball ★★★ ('01, Drama) | | | | (1:50) A Hologram for the King | | Hello | |

| | CENTRAL | 8 AM | 8:30 | 9 AM | 9:30 | 10 AM | 10:30 | 11 AM | 11:30 | 12 PM | 12:30 | 1 PM | 1:30 | 2 PM | 2:30 | 3 PM | 3:30 |
|---|---|---|---|---|---|---|---|---|---|---|---|---|---|---|---|---|---|
| | MOUNTAIN | 7 AM | 7:30 | 8 AM | 8:30 | 9 AM | 9:30 | 10 AM | 10:30 | 11 AM | 11:30 | 12 PM | 12:30 | 1 PM | 1:30 | 2 PM | 2:30 |
| | A&E | Parking | Parking | Court Cam | Court Cam | Court Cam | Court Cam | Court Cam | Court Cam | Court Cam | Court Cam | Court Cam | Court Cam | Court Cam | Court Cam | Court Cam | Court Cam |
| | AHC | Hitler's Empire | | Hitler's Empire | | Ultimate Weapons | | Ultimate Weapons | | Ultimate Weapons | | Ultimate Weapons | | World War II in Color | | WWII: Witness to War | |
| | AMC | Stooges | Stooges | Saving Private Ryan ★★★★ ('98, War) *Tom Hanks, Edward Burns* | | | | | | | | Men of Honor ★★★ ('00, Biography) *Robert De Niro* | | | | | |
| | APL | Secret Life-Zoo | | The Zoo | | Treehouse Masters | | Tanked *Tank This* | | Pit Bulls and Parolees | | Pit Bulls and Parolees | | Lone Star Law | | North Woods Law | |
| | AXSTV | Amy Winehouse: Back to Black | | | (:20) Norah Jones | | Jewel - Live at the Rialto Theatre | | | | Sheryl Crow: Live | | | The Big Interview | | The Big Interview | |
| | BBCA | Star Trek: Deep Space | | Star Trek: Deep Space | | Star Trek: Deep Space | | Star Trek: Next | | Star Trek: Next | | Star Trek: Next | | Star Trek: Next | | Star Trek: Next | |
| | BET | The Parkers | The Parkers | Martin | Martin | Martin | Martin | Martin | Martin | Prince | Prince | B.A.P.S ★› ('97, Comedy) *Halle Berry, Martin Landau* | | | | | |
| | C&I | American Justice | | Nightwatch | | Nightwatch | | My Evil Sister | | My Evil Sister | | My Evil Sister | | Female Forces | | Female Forces | |
| | CMT | Roseanne | Roseanne | Roseanne | Roseanne | Roseanne | Roseanne | Roseanne | Roseanne | King | King | King | King | King | King | Last Man | Last Man |
| | CNBC | Squawk on the Street **(N)** (L) | | | | TechCheck **(N)** (L) | | Fast Money Halftime (L) | | The Exchange **(N)** (L) | | Power Lunch **(N)** (L) | | Closing Bell **(N)** (L) | | | |
| | CNN | CNN Newsroom (L) | | CNN Newsroom (L) | | At This Hour-Kate (L) | | Ins. Politics (L) | | CNN Newsroom (L) | | CNN Newsroom (L) | | CNN Newsroom (L) | | Jake Tapper (L) | |
| | COM | South Park | South Park | South Park | South Park | (:15) South Park | | South Park | South Park | South Park | South Park | South Park | South Park | South Park | South Park | South Park | South Park |
| | COOK | Cheap Eats | Cheap Eats | No Reservation | | Delicious | Delicious | Delicious | Delicious | Yum-Yum | Yum-Yum | Best Thing | Best Thing | Best Thing | Best Thing | Burgers | Burgers |
| | DISC | What on Earth? | | What on Earth? | | What on Earth? | | What on Earth? | | What on Earth? | | What on Earth? | | What on Earth? | | Expedition Unknown | |
| | DISN | Bluey | Bluey | Ladybug | Ladybug | Ladybug | Bluey | Bluey | Big City | Big City | Big City | Gabby | Gabby | Jessie | Jessie | Big City | Big City |
| | DIY | Restoring Galveston | | Restoring Galveston | | Restoring Galveston | | Holmes & Holmes | | Holmes & Holmes | | Holmes & Holmes | | Holmes & Holmes | | Holmes & Holmes | |
| | DLC | Untold Stories of the ER | | Body Bizarre | | Body Bizarre | | I Was Impaled | | I Was Impaled | | Mystery Diagnosis | | Mystery Diagnosis | | Untold Stories of the ER | |
| | ESPN | ‹Get Up (L) | | First Take (L) | | | | SportsCenter (L) | | SportsCenter (L) | | Jalen | Question | NBA: The Jump (L) | | NFL Live (L) | |
| | ESPN2 | SportsCenter (L) | | Get Up | | | | First Take | | | | SportsCenter | | Jalen | Question | NBA: The Jump | |
| | EWTN | Holy | | Scripture and Tradition | | Mother Angelica Live | | Blessed | | Daily Mass | | Women of | At Home | Fr. Spitzer's Universe | | Chaplet | Rosary | Eucharistic Miracles | |



Not all networks are available in all areas.

| CENTRAL | 8 AM | 8:30 | 9 AM | 9:30 | 10 AM | 10:30 | 11 AM | 11:30 | 12 PM | 12:30 | 1 PM | 1:30 | 2 PM | 2:30 | 3 PM | 3:30 |
|---|---|---|---|---|---|---|---|---|---|---|---|---|---|---|---|---|
| MOUNTAIN | 7 AM | 7:30 | 8 AM | 8:30 | 9 AM | 9:30 | 10 AM | 10:30 | 11 AM | 11:30 | 12 PM | 12:30 | 1 PM | 1:30 | 2 PM | 2:30 |
| FLIX | (:15) **Falling for Grace** ('06, Romance-Comedy) | | | | (:05) **28 Days** ★★ ('00, Comedy-Drama) | | | | (11:50) **Rosemary's Baby** ★★★★ ('68) | | | | (:10) **Throw Momma** | | | (:40) **Cop** |
| FNC | America's Newsroom With Hemmer & Perino (L) | | | | The Faulkner Focus **(N)** (L) | | Outnumbered **(N)** (L) | | America Reports With John Roberts (L) | | | | The Story With Martha (L) | | Your World W/ Cavuto (L) | |
| FOOD | Girl-Farm | Girl-Farm | Pioneer | Pioneer | Pioneer | Pioneer | Pioneer | Pioneer | Guy's Grocery Games | | Guy's Grocery Games | | Guy's Grocery Games | | Guy's Grocery Games | |
| FREFM | The 700 Club | | 700 Club | The Middle | The Middle | The Middle | The Middle | The Middle | The Middle | The Middle | The Middle | The Middle | **21 Jump Street** ★★★ ('12, Comedy) | | | |
| FS1 | First Things | Skip and Shannon: Undisputed (L) | | | | | The Herd with Colin Cowherd (L) | | | | | | Speak for Yourself (L) | | | |
| FX | **First Man** ★★★½ | | Mike | | **Superfly** ★★ ('18, Suspense) *Trevor Jackson* | | | | **Miss Bala** ★½ ('19, Action) *Gina Rodriguez* | | | | **Sicario: Day of the Soldado** ★★½ ('18) | | | |
| FXM | (:05) **The Frogmen** ★★★ ('51) | | | | (:45) **Voyage to the Bottom of the Sea** ('61) | | | | (:35) **The Flight of the Phoenix** ★★★½ ('65, Adventure) | | | | **Open Water** ★★★ ('03) | | | (:45) **Bad** |
| FXX | Mom | black-ish | black-ish | black-ish | black-ish | **Little** ★★ ('19, Comedy) *Regina Hall, Issa Rae* | | | | | **The Emoji Movie** ★½ ('17, Children's) | | | | **Ride Along 2** ★★ | |
| GMSHW | Pyramid | Get a Clue | Common | Catch 21 | America | America | Deal or No Deal | | Match Gm. | Match Gm. | Catch 21 | Catch 21 | The Chase | | Ma. Minds | Ma. Minds |
| GOLF | PGA TOUR | PGA TOUR | PGA TOUR | Feherty | | PGA TOUR | Live From the U.S. Women's Open From The Olympic Club in San Francisco. (L) | | | | | | | | | College |
| HALL | Gold Girls | Gold Girls | Home & Family **(N)** | | Last Man | Last Man | Last Man | Last Man | The Middle | The Middle | The Middle | The Middle | Reba | Reba | Reba | Reba |
| HALLMV | Magnum, P.I. | | Little House on Prairie | | Little House on Prairie | | Little House on Prairie | | Murder, She Wrote | | Murder, She Wrote | | Murder, She Wrote | | Monk | |
| HGTV | Flip | Flip | Love It or List It | | Love It or List It | | Love It or List It | | Love It or List It | | Love It or List It | | Love It or List It | | Love It or List It | |
| HIST | American Pickers | | American Pickers | | American Pickers | | American Pickers | | American Pickers | | American Pickers | | American Pickers | | American Pickers | |
| HSN | Wake up Beautiful | | Wake up Beautiful | | Semi-Annual Home | | Semi-Annual-Clearance | | Jewelry Clearance | | Jewelry Clearance | | Skinn Cosmetics **(N)** | | Skinn Cosmetics **(N)** | |
| ID | Almost, Away | | Addiction | Addiction | Murder Chose Me | | 48 Hours on ID | | Evil Twins | | Pandora's Box | | Disappeared | | Unusual Suspects | |
| IFC | 3rd Rock | 3rd Rock | 3rd Rock | 3rd Rock | 3rd Rock | 3rd Rock | Scrubs | Scrubs | Scrubs | Scrubs | Scrubs | Scrubs | Scrubs | Scrubs | Scrubs | Scrubs |
| INSP | The Big Valley | | Gunsmoke *Blue Heaven* | | Gunsmoke | Gunsmoke | The Virginian *Portrait of a Widow* | | The Virginian *The Payment* | | | | The Waltons | | The Waltons | |
| LIFE | Grey's Anatomy | | The Closer *Last Rites* | | The Closer | | Major Crimes | | Major Crimes | | Major Crimes | | Major Crimes | | Major Crimes | |
| LMN | **Girl Missing** ('15) | | **Psycho Brother-in-Law** ('18, Suspense) 'TV14' | | | | **Psycho Mother-in-Law** ('19, Suspense) | | | | **Murder In-Law** ('19, Suspense) 'TV14' | | | | **Psycho In-Law** ('17) | |
| MOTOR | Truck U | Truck U | Wheeler Dealers | | Wheeler Dealers | | Wheeler Dealers | | Wheeler Dealers | | Wheeler Dealers | | Wheeler Dealers | | Garage | Garage |
| MPLEX | **Born Free: New** | | (8:50) **Stealing Harvard** ★ ('02) | | | (:17) **The New Guy** ★ ('02) | | | (11:47) **Guarding Tess** ★★½ ('94) | | | (:24) **The Fountain** ★★½ ('06) | | | (:02) **Center Stage** ('00) | |
| MSNBC | Stephanie Ruhle**(N)**(L) | | Hallie Jackson **(N)** (L) | | Craig Melvin Reports **(N)** (L) | | Andrea Mitchell**(N)**(L) | | MTP Daily **(N)** (L) | | Katy Tur Reports **(N)** (L) | | Ayman Mohyeldin (L) | | Deadline **(N)** (L) | |
| NATGEO | To Catch a Smuggler | | To Catch a Smuggler | | To Catch a Smuggler | | To Catch a Smuggler | | To Catch a Smuggler | | To Catch a Smuggler | | To Catch a Smuggler | | To Catch a Smuggler | |
| NGWLD | The Incredible Dr. Pol | | The Incredible Dr. Pol | | The Incredible Dr. Pol | | The Incredible Dr. Pol | | Rocky Mountain | | Rocky Mountain | | Rocky Mountain | | Rocky Mountain | |
| OWN | Dr. Phil | | Dr. Phil | | Dr. Phil | | Dr. Phil | | Dr. Phil | | Dr. Phil | | TBA | | Dateline on OWN | |
| OXYG | Buried in the Backyard | | Buried in the Backyard | | Cold Justice | | Cold Justice | | Cold Justice | | Cold Justice | | Accident, Suicide | | Accident, Suicide | |
| PARMT | Bar Rescue | | Bar Rescue | | Bar Rescue | | Bar Rescue | | Bar Rescue | | Mom | Mom | Mom | Mom | Two Men | Two Men |
| POP | ER | | ER | | ER | | ER | | House | | House | | House | | House | |
| QVC | Alegria Footwear **(N)** (L) | | Patio & Garden **(N)** (L) | | | | Deals on the Daily **(N)** (L) | | Backyard Bliss **(N)** (L) | | | | Gourmet Holiday | | | |
| SCI | Universe Works | | Universe Works | | Universe Works | | Universe Works | | Universe Works | | How the Universe Works | | | | Universe Works | |
| SMITH | Disasters at Sea | | Disasters at Sea | | Air Disasters | | Air Disasters | | Air Disasters | | Mighty Cruise Ships | | Mighty Cruise Ships | | Mighty Cruise Ships | |
| SONY | **Beach Fever** ★½ | | (:15) **Multiplicity** ★★½ ('96, Comedy) *Michael Keaton* | | | | **Next Door** ★★½ ('94, Comedy) *James Woods* | | | | (:25) **Spider's Web** ★½ ('01) | | | | (:10) **Mountain Men** | |
| SUND | Andy G. | Andy G. | Andy G. | Andy G. | Andy G. | Andy G. | **The Firm** ★★★ ('93, Drama) *Tom Cruise, Jeanne Tripplehorn* | | | | | | Criminal Minds | | Criminal Minds | |
| SYFY | Futurama | **Underworld: Evolution** ★★ ('06, Fantasy) | | | | **Underworld: Rise of the Lycans** ★★ ('09) | | | **Blood Father** ★★★ ('16, Action) *Mel Gibson* | | | | **Ghostbusters** ★★★½ ('84) | | | |
| TBN | Creflo Doll | Hagee | Joel Osteen | Jackson | Copeland | Jentezen | S. Furtick | Robert | Joyce M. | Together | Robison | Rubin | The 700 Club | | Hagee | Business |
| TBS | Broke Girl | Broke Girl | Friends | Friends | Friends | Friends | Friends | Friends | Friends | Friends | Friends | Friends | Friends | Friends | Amer. Dad | Amer. Dad |
| TCM | **Creature** | **The Sea Bat** ★★ | | (:45) **Doctor X** ★★½ ('32, Horror) | | | (:15) **Tormented** ★★ ('60, Horror) | | | (:45) **The Pack** ★★½ ('77, Horror) | | | | **Summer of '42** ★★★½ ('71) | | |
| TLC | Dr. Pimple Popper | | Dr. Pimple Popper | | Dr. Pimple Popper | | Dr. Pimple Popper | | Dr. Pimple Popper | | Dr. Pimple Popper | | Dr. Pimple Popper | | Dr. Pimple Popper | |
| TNT | Charmed *P3 H2O* | | Supernatural *Hunted* | | Supernatural *Playthings* | | Supernatural | | Supernatural | | Supernatural | | **The Replacements** ★★½ ('00, Comedy) | | | |
| TRU | Imp. Jokers | Imp. Jokers | Carbonaro | Carbonaro | Carbonaro | Carbonaro | World's Dumbest ... | | World's Dumbest ... | | World's Dumbest ... | | Wipeout | | Wipeout *Family Matters* | |
| TRAVEL | American Mystery | | American Mystery | | American Mystery | | American Mystery | | American Mystery | | American Mystery | | American Mystery | | Mysteries- Unk. | |
| TVLAND | M*A*S*H | M*A*S*H | M*A*S*H | M*A*S*H | Bonanza | | Gunsmoke | | Gunsmoke | | Gunsmoke | | Gunsmoke | | Andy G. | Andy G. |
| UNIV | ¡Despierta América! **(N)** | | | | Simplemente María | | Noticiero (L) | Nosotr. | Hoy | | Papá a toda madre | | Como dice el dicho | | El gordo y la flaca **(N)** | |
| UP | **Annie's Point** ★★ ('05) *Betty White* 'TVPG' | | | | Little House on Prairie | | Little House on Prairie | | Little House on Prairie | | Little House on Prairie | | Gilmore Girls | | Gilmore Girls | |
| USA | Law & Order: SVU | | Law & Order: SVU | | Law & Order: SVU | | Law & Order: SVU | | Law & Order: SVU | | Law & Order: SVU | | Law & Order: SVU | | Law & Order: SVU | |
| WE | Paid Programs | | Law Order: CI | | Law Order: CI | | Law Order: CI | | Law Order: CI | | Law Order: CI | | Law & Order *Marathon* | | Law & Order *Patsy* | |

| BROADCAST | 8 AM | 8:30 | 9 AM | 9:30 | 10 AM | 10:30 | 11 AM | 11:30 | 12 PM | 12:30 | 1 PM | 1:30 | 2 PM | 2:30 | 3 PM | 3:30 |
|---|---|---|---|---|---|---|---|---|---|---|---|---|---|---|---|---|
| ABC | Good Morning America **(N)** | | Local Programs | | The View **(N)** | | Local Programs | | GMA3-Need to Know | | General Hospital **(N)** | | Local Programs | | Local Programs | |
| CBS | CBS This Morning **(N)** | | Local Programs | | The Price Is Right **(N)** | | Local Pro | Young & Restless | | Bold | The Talk **(N)** | | Let's Make a Deal **(N)** | | Local Programs | |
| FOX | Local Programs | | Local Programs | | | | Local Programs | | Local Programs | | Local Programs | | | | Local Programs | |
| NBC | Today **(N)** | | Today 3rd Hour **(N)** | | Today-Hoda | | Local Programs | | | | Days of our Lives **(N)** | | Local Programs | | | |
| CW | Local Programs | | | | | | | | | | | | Local Programs | | Jerry Springer | |
| PBS* | Curious | Tiger | Donkey | Elinor | Sesame St. | Pinkalicious | Dinosaur | Clifford | Sesame St. | Donkey | Tiger | Go Luna | Nature Cat | Wild Kratts | Molly | Xavier |
| ANTENNA | Knows Best | Knows Best | Dennis | Dennis | Hazel | Hazel | McHale | McHale | Jeannie | Jeannie | Bewitched | Bewitched | That Girl | That Girl | 3's Comp. | 3's Comp. |
| COZI | Charlie's Angels | | Bionic Woman | | Six Million Dollar | | Emergency! | | Emergency! *I'll Fix It* | | Highway to Heaven | | Highway to Heaven | | Little House on Prairie | |
| H&I | Rawhide | | The High Chaparral | | JAG *Collision Course* | | Nash Bridges *Crossfire* | | NUMB3RS *Convergence* | | House *Hunting* | | Monk | | Monk | |
| ION | Law & Order | | Law & Order | | NCIS: New Orleans | | NCIS: New Orleans | | NCIS: New Orleans | | NCIS: New Orleans | | NCIS: New Orleans | | NCIS: New Orleans | |
| METV | Perry Mason | | Matlock *The Class* | | In the Heat of Night | | The Waltons | | Gunsmoke *The Prisoner* | | Bonanza *Dead Wrong* | | Rifleman | Rifleman | Wagon Train | |



◖ = Program already in progress; **(N)** = New program/episode; ⊛ = Live sports event.
*PBS programming varies regionally. Check your local stations for programming availability.

# 2 Wednesday

Primetime

| | CENTRAL | 4 PM | 4:30 | 5 PM | 5:30 | 6 PM | 6:30 | 7 PM | 7:30 | 8 PM | 8:30 | 9 PM | 9:30 | 10 PM | 10:30 | 11 PM | 11:30 |
|---|---|---|---|---|---|---|---|---|---|---|---|---|---|---|---|---|---|
| | MOUNTAIN | 3 PM | 3:30 | 4 PM | 4:30 | 5 PM | 5:30 | 6 PM | 6:30 | 7 PM | 7:30 | 8 PM | 8:30 | 9 PM | 9:30 | 10 PM | 10:30 |
| HBO | HBO | ‹Immortal | (:35) Treat | Matchstick Men ★★★ ('03) 'PG-13' | | | | Oslo ('21, Drama) *Ruth Wilson* 'NR' | | | | The New Mutants ★★ ('20) | | (:35) Mare of Easttown | | (:45) Extra | |
| | HBO2 | ‹The Mummy Returns ★★› ('01) 'PG-13' | | Mare of Easttown | | | | Mare of Easttown | | (:10) Lady | | (:40) Pitch Perfect ★★★ ('12) 'PG-13' | | (:35) Dream House ★› ('11) | | | |
| | HBOC | ‹Shallow Hal ★★› | | The Brothers Grimm ★★ ('05) 'PG-13' | | | | Let's Go to Prison ★› ('06) 'R' | | | | Words and Pictures ('13) *Clive Owen* 'PG-13' | | (:26) Lady | | (10:55) Trust Me ('13) | |
| | HBOF | ‹Parental | (:35) Flushed Away ★★★ ('06) | | | Spies in Disguise ★★★ ('19) | | (:42) The Hundred-Foot Journey ★★› ('14) | | | | (:45) 27 Dresses ★★› ('08) 'PG-13' | | | | (:36) Keep | |
| | HBOS | ‹Doctor Sleep ★★★ | | The Book of Eli ★★› ('10, Adventure) 'R' | | | | Greenland ★★› ('20, Action) 'PG-13' | | | | Mare of Easttown | | (:10) Dreamgirls ★★★› ('06) 'PG-13' | | | |
| | HBOZ | ‹The Dark Knight Rises ★★★ ('12) 'PG-13' | | | | (5:48) Don't Let Go ★★ ('19) 'R' | | (:32) Jason Goes to Hell | | | | This Is 40 ★★› ('12, Romance-Comedy) 'R' | | | | (:14) The Comebacks | |
| CINEMAX | MAX | ‹Skyline ★› ('10) | | Blinded by the Light ★★★› ('19) 'PG-13' | | | | Tully ★★★ ('18) 'R' | | | | (:37) Snow White and the Huntsman ★★› | | (:45) Cruel Intentions ★★› ('99) | | | |
| | MMAX | ‹In the Heart of the Sea ★★› ('15) 'PG-13' | | | | (5:46) Blackhat ★★› ('15, Suspense) 'R' | | | | Inheritance ('20, Suspense) *Lily Collins* 'NR' | | | | (9:52) Rounders ★★› ('98, Drama) 'R' | | | |
| | AMAX | ‹Rush ★★★ ('91) 'R' | | (:12) Hitman ★★ ('07, Action) 'R' | | | | (:45) The Bourne Legacy ★★★ ('12, Action) 'PG-13' | | | | Good Boys ★★› ('19) 'R' | | Hot Fuzz ★★★ ('07) 'R' | | | |
| | 5MAX | ‹Crash ★★★› ('04, Drama) *Don Cheadle* 'R' | | | | (5:49) Richard Jewell ★★★ ('19, Drama) 'R' | | | | Talk to Me ★★★ ('07, Biography) 'R' | | | | (9:59) The Way Back ★★★ ('20, Drama) 'R' | | | |
| | MVMAX | ‹Two | (:40) The Talented Mr. Ripley ★★★› ('99) 'R' | | | | | Just Mercy ★★★ ('19, Drama) *Michael B. Jordan* 'PG-13' | | | | (:17) Munich ★★★› ('05, Suspense) *Eric Bana* 'R' | | | | | |
| | OMAX | ‹Chocolat ★★★› | | (:07) Vice ★› ('15, Action) 'R' | | | (:44) Queen & Slim ★★★ ('19, Crime Drama) 'R' | | | | | (8:56) Die Hard 2 ★★★ ('90, Action) 'R' | | | | Ad Astra ★★★ | |
| | THMAX | Cry Wolf ★★ ('05) 'PG-13' | | | Unleashed ★★› ('05, Action) 'R' | | | (:12) A Perfect Murder ★★ ('98, Suspense) 'R' | | | | The Punisher ★★ ('04, Action) 'R' | | | | (:04) Brothers by Blood | |
| SHOWTIME/TMC | SHO | ‹The Lookout ('07) 'R' | | The Fighter ★★★› ('10, Drama) 'R' | | | | Brokeback Mountain ★★★› ('05) 'R' | | | | (:15) I, Tonya ★★★ ('17, Biography) 'R' | | | | (:15) Ziwe | (:45) Looko |
| | SHO2 | ‹Cloud Atlas ★★› ('12, Drama) 'R' | | | | (:15) Django Unchained ★★★› ('12, Western) *Jamie Foxx* 'R' | | | | | | Gladiator ★★★› ('00, Historical Drama) 'R' | | | | | (:40) Lawle |
| | SHOBET | ‹Complicit | (:45) Alex Cross ★› ('12, Action) 'PG-13' | | | | Ziwe | Flatbush | Black Mon | The Chi *Cooley High* | | First Wives | Kiss the Girls ★★ ('97, Mystery) 'R' | | | | Adjustmnt |
| | SHOF | ‹Coach | (:45) SpongeBob SquarePants | | | (:15) Round of Your Life ('19, Drama) 'NR' | | | | The Legend of Bagger Vance ★★★ ('00) | | | | (:15) Masters of the Universe ★★ ('87) 'PG' | | | |
| | SHON | ‹Frances Ha ★★★ | | Dick ★★★ ('99) 'PG-13' | | | (:45) Lola | Make Up ('19, Drama) 'NR' | | | Tucked ('18, Drama) 'NR' | | | Dallas Buyers Club ★★★› ('13, Drama) 'R' | | | |
| | SHOS | ‹Queer/Folk | Queer as Folk | | Queer/Folk | (:15) Queer as Folk | | (:15) The Perks of Being a Wallflower ('12) | | | | The L Word *Longing* | | The L Word | | The L Word *Lawfully* | |
| | SHOWN | ‹Dance With Me ★★ | | Meet Joe Black ★★ ('98, Fantasy) *Brad Pitt, Anthony Hopkins* 'PG-13' | | | | The Lobster ★★★› ('15) *Colin Farrell* 'R' | | | | | | Never Goin' Back ★★★ ('18) | | Swingers | |
| | SHOX | ‹No Way Out ★★★ | | (4:55) Gridiron Gang ★★› ('06) 'PG-13' | | | | The Art of War ★★ ('00, Suspense) 'R' | | | | Bellator MMA | | (:10) Bellator | | Killing Them Softly 'R' | |
| | TMC | ‹Robocp 3 | Carlito's Way ★★★› ('93, Crime Drama) *Al Pacino* 'R' | | | | | The To Do List ★★› ('13) 'R' | | | (:45) Wet Hot American Summer ★★ ('01) | | | | Don Jon ★★★ ('13) 'R' | | |
| STARZ | STARZ | (:12) Scary Movie 4 ★★ ('06) | | | (:39) The Craft: Legacy ★★ ('20) 'PG-13' | | | | (:17) Run | | (:15) Zack and Miri Make a Porno ★★› 'R' | | Girlfriend | (:28) Run | | (10:58) Bridget Jones | |
| | STRZCI | (:07) Mark Felt: Man Who Brought Down | | | | (5:52) Philadelphia ★★★ ('93) 'PG-13' | | | | | Death and Nightingales | Crouching Tiger, Hidden Dragon ★★★› | | | | (:05) Before Midnight | |
| | STRZCO | ‹Here Cm Boom | | (:09) The Broken Hearts Gallery ★★› ('20) | | | | Breakin' All the Rules ★★ ('04) | | (:28) Major League ★★› ('89, Comedy) 'R' | | | | (:17) It Could Happen to You ('94) | | | |
| | STRZED | (:08) Out of Omaha ('18) 'NR' | | | (:43) Blumhouse's Fantasy Island ★› ('20) | | | | (:35) Lake Placid ★★ ('99) 'R' | | | Vida | (:32) P-Valley *Scars* | | | (:34) Family That Preys | |
| | STRZIB | ‹Art of War II | | (:14) Six Degrees of Separation ★★★ ('93) | | | | | | (:08) Bloodshot ★★ ('20, Action) 'PG-13' | | Step Up: High Water | | (9:54) Glory ★★★★ ('89, War) 'R' | | | |
| | STRZKF | ‹Edward Scissorhands ★★★› | | | (:21) Maiden ('18) 'PG' | | | Under the Same Moon ★★★ ('07) 'PG-13' | | | | (8:52) Oddball ('15, Children's) 'NR' | | (:29) Wheely ('18, Children's) 'PG' | | | |
| STARZ ENCORE | ENCORE | (:14) Pacific Heights ★★★› ('90) 'R' | | | | Indecent Proposal ★★› ('93, Drama) 'R' | | | | Along Came a Spider ★★ ('01, Mystery) 'R' | | | | (9:47) Untraceable ★★› ('08) 'R' | | (:31) Gun | |
| | EACTN | ‹The Scorpion King 3: Battle for Redemption | | | | (5:46) Spider-Man ★★★ ('02, Action) 'PG-13' | | | | (7:50) Spider-Man 2 ★★★ ('04) 'PG-13' | | | | Miami Vice | | (10:49) Rid | (:42) Blood |
| | ECLASS | ‹Behind Enemy Lines | (:13) Men in Black 3 ★★› ('12) 'PG-13' | | | | | Me, Myself and Irene ★› ('00, Comedy) 'R' | | | | Rescue Me *Karate* | | (:12) Damages | | (10:58) 3000 Miles | |
| | EBLACK | ‹Posse ★★★ ('93) 'R' | | Critical Thinking ('20, Drama) 'NR' | | | | Malcolm | (:25) Jeffer. | (7:56) Go ★★★ ('99) 'R' | | | | (:40) Out of Sight ★★★ ('98, Crime Drama) 'R' | | | |
| | EFAMLY | ‹Strange Magic ★› ('15) 'PG' | | | (:38) The Master of Disguise ★› | | | Big Hero 6 ★★★› ('14) 'PG' | | | (:43) Frozen ★★★› ('13, Children's) 'PG' | | | | (:27) Strange Magic ★› ('15) 'PG' | | |
| | ESUSP | ‹Critters ★★ ('86) | | (:10) The Good Shepherd ★★› ('06, Drama) *Matt Damon* | | | | | | Stratton ('17, Action) | | | | (:37) Linewatch ★★★ ('08) | | (:11) The Seventh Sign | |
| | EWESTN | (:05) Maverick | | (4:56) Cheyenne | | (5:48) Fargo | (:16) Drums Across | | (:37) Gunpoint ★★ ('66) 'NR' | | | (:05) Smoke Signal ★★› ('55) | | (:36) The Long Rope | | (:40) Fronti | |
| | EPIX | ‹A Simple Plan ('98) | | Fall River | | Fall River *Into Hell* | | Flight ★★★› ('12, Drama) *Denzel Washington* | | | | | (:20) Horizon Line ('20, Suspense) | | | (10:55) Alive ★★› | |
| | EPIX2 | ‹The Forbidden Kingdom ★★› | | (:25) Red Dawn ★› ('12, Action) | | | | Kick-Ass ★★★ ('10, Action) *Aaron Johnson* | | | | Paycheck ★★ ('03, Science Fiction) | | | | The Core ★★ ('03) | |
| | EPIXH | ‹Hello, Name | | (:05) Florence Foster Jenkins ★★★ ('16) | | | | Rocketman ★★★ ('19, Musical) *Jamie Bell* | | | | (:05) The Birdcage ★★★ ('96, Comedy) | | | | (:05) The Full Monty | |

| | CENTRAL | 4 PM | 4:30 | 5 PM | 5:30 | 6 PM | 6:30 | 7 PM | 7:30 | 8 PM | 8:30 | 9 PM | 9:30 | 10 PM | 10:30 | 11 PM | 11:30 |
|---|---|---|---|---|---|---|---|---|---|---|---|---|---|---|---|---|---|
| | MOUNTAIN | 3 PM | 3:30 | 4 PM | 4:30 | 5 PM | 5:30 | 6 PM | 6:30 | 7 PM | 7:30 | 8 PM | 8:30 | 9 PM | 9:30 | 10 PM | 10:30 |
| | A&E | Court Cam | Court Cam | Court Cam | Court Cam | Court Cam | Court Cam | Court Cam | Court Cam | CrtCam(N) | CrtCam(N) | Court Cam | (:32) Court | (:04) Court | (:34) Court | (:03) Court | (:33) Court |
| | AHC | WWII: Witness to War | | WWII's Greatest Raids | | World War II in Color | | Weaponology | | Weaponology | | Weaponology | | Weaponology | | Weaponology | |
| | AMC | Enemy of the State ★★★ ('98, Suspense) *Will Smith, Gene Hackman* | | | | | | Shooter ★★› ('07, Suspense) *Mark Wahlberg, Michael Peña* | | | | | | Demolition Man ★★› ('93, Science Fiction) | | | |
| | APL | North Woods Law | | North Woods Law | | North Woods Law | | North Woods Law: Uncuffed (N) | | | | North Woods Law | | North Woods Law | | North Woods Law | |
| | AXSTV | The Big Interview | | The Big Interview | | The Big Interview | | Jimi Hendrix: Trapped in Amber (N) | | Home(N)(L) | | The Big Interview | | Jimi Hendrix: Trapped in Amber | | Home(N)(L) | |
| | BBCA | Star Trek: Next | | Star Trek: Next | | Star Trek: Next | | Scream ★★★ ('96, Horror) *Neve Campbell* | | | | | Scream 4 ★★› ('11, Horror) *Neve Campbell* | | | | |
| | BET | True to the Game ('17, Drama) *Erica Peeples, Vivica A. Fox* | | | | | | True to the Game 2 ('20, Crime Drama) *Erica Peeples, Vivica A. Fox* | | | | | | Dutch ('21, Crime Drama) *Lance Gross* | | | |
| | C&I | Female Forces | | Female Forces *Irish Luck* | | Female Forces | | Paranormal | Paranormal | Paranormal | Paranormal | Female Forces | | Female Forces | | Paranormal | Paranormal |
| | CMT | Last Man | Last Man | Last Man | Last Man | Last Man | Last Man | Mom | Mom | Mom | Mom | Mom | Mom | Reba | Reba | Reba | Reba |
| | CNBC | Fast Money (N) (L) | | Mad Money (N) | | Shepard Smith (L) | | Shark Tank | | Shark Tank | | Shark Tank | | Shark Tank | | Shepard Smith | |
| | CNN | Situation Room (L) | | Situation Room (L) | | Erin Burnett (N) (L) | | Anderson Cooper(N)(L) | | Cuomo Prime Time (N) (L) | | Don Lemon Tonight (N) (L) | | Don Lemon Tonight (N) (L) | | Anderson Cooper 360 | |
| | COM | South Park | South Park | South Park | South Park | South Park | South Park | South Park | South Park | South Park | South Park | | Yankers | South Park | South Park | Yankers | South Park |
| | COOK | Burgers | Burgers | Carn Eats | Carn Eats | Carn Eats | Carn Eats | Carn Eats | Carn Eats | Man's Greatest Food | | Food Paradise | | Food Paradise | | Carn Eats | Carn Eats |
| | DISC | Expedition Unknown | | Expedition Unknown | | Expedition Unknown | | Expedition Unknown | | Hunting Atlantis (N) | | Curse of Akakor (N) | | Expedition Unknown | | Expedition Unknown | |
| | DISN | Jessie | Jessie | Raven | Raven | Big City | Big City | Bunk'd (N) | Bunk'd | Jessie | Jessie | Big City | Big City | Gabby | Sydney | Raven | Raven |
| | DIY | Holmes & Holmes | | Holmes & Holmes | | Holmes & Holmes | | Holmes & Holmes | | Holmes Makes It Right (N) | | Holmes & Holmes | | Holmes & Holmes | | Holmes Makes It Right | |
| | DLC | Untold Stories of the ER | | Hoarding: Buried Alive | | Hoarding: Buried Alive | | Sin City ER | | Sin City ER | | Sin City ER | | Trauma: Life in the ER | | Sin City ER | |
| | ESPN | Around | Interruption | SportsCenter (L) | | SportsCenter | | ⚾ MLB Baseball *Boston Red Sox at Houston Astros* (L) | | | | | | SportsCenter | | SportsCenter (L) | |
| | ESPN2 | NFL Live | | Daily Wager (L) | | ESPN Original Documentaries | | | | UFC Main Event | | UFC Main Event | | UFC | UFC Top | UFC Unleashed | |
| | EWTN | Religious | A Journey | News | The Church | Daily Mass | | EWTN Live (N) | | News | Rosary | Fr. Spitzer's Universe | | Blessed | Women of | Daily Mass | |



Not all networks are available in all areas.

| CENTRAL | 4 PM | 4:30 | 5 PM | 5:30 | 6 PM | 6:30 | 7 PM | 7:30 | 8 PM | 8:30 | 9 PM | 9:30 | 10 PM | 10:30 | 11 PM | 11:30 |
|---|---|---|---|---|---|---|---|---|---|---|---|---|---|---|---|---|
| MOUNTAIN | 3 PM | 3:30 | 4 PM | 4:30 | 5 PM | 5:30 | 6 PM | 6:30 | 7 PM | 7:30 | 8 PM | 8:30 | 9 PM | 9:30 | 10 PM | 10:30 |
| FLIX | ◂**Cop Land** ★★★ ('97) | | | (:25) **The Big Hit** ★★ ('98, Action) | | | **Rob Roy** ★★★ ('95, Biography) *Liam Neeson* | | | | | **Congo** ★★ ('95, Action) *Dylan Walsh* | | | | **Ganja** |
| FNC | The Five **(N)** (L) | | Special Report (L) | | FOX News Primetime **(N)** (L) | | Tucker Carlson**(N)** (L) | | Hannity **(N)** (L) | | The Ingraham Angle **(N)** (L) | | Gutfeld! **(N)** | | Fox News at Night (L) | |
| FOOD | Guy's Grocery Games | | Guy's Grocery Games | | Guy's Grocery Games | | Guy's Grocery Games | | Guy's Grocery Games **(N)** | | Guy's Grocery Games | | Guy's Grocery Games | | Guy's Grocery Games | |
| FREFM | ◂**21 Jump** | **Grown Ups** ★› ('10, Comedy) *Adam Sandler* | | | | | **Grown Ups 2** ★ ('13, Comedy) *Adam Sandler* | | | | The Bold Type **(N)** | | The 700 Club | | Simpsons | Simpsons |
| FS1 | Fox Bet | Undisputed | NASCAR Race Hub (L) | | eNASCAR Ser. (L) | | eNASCAR iRacing Pro Series (L) | | Renegades | | | NASCAR Race Hub | | eNASCAR iRacing Pro Series | | |
| FX | ◂**Sicario** | **Deadpool 2** ★★★ ('18, Action) *Ryan Reynolds* | | | | | **Baywatch** ★› ('17, Comedy) *Dwayne Johnson, Zac Efron* | | | | | **Baywatch** ★› ('17, Comedy) *Dwayne Johnson, Zac Efron* | | | | |
| FXM | ◂**Bad Times at the El Royale** ★★› ('18, Suspense) | | | | (:35) **Daddy's Home 2** ★★ ('17, Comedy) | | | | **Daddy's Home 2** ★★ ('17, Comedy) | | | | | (:25) **War for Planet of the Apes** | | |
| FXX | ◂**Ride Along 2** ★★ | | **Ghostbusters** ★★› ('16, Comedy) *Melissa McCarthy, Kristen Wiig* | | | | | | Burgers | Burgers | Burgers | Burgers | Burgers | Burgers | Family Guy | Family Guy |
| GMSHW | Chain Rea. | Common | Puzzler | America | America | America | America | America | America | FamFeud | FamFeud | FamFeud | FamFeud | FamFeud | FamFeud | FamFeud |
| GOLF | College Golf *2021 NCAA Men's Golf Championships - Team Match Play National Championship* (L) | | | | | | | | Golf Central (L) | | Coll. Golf | | | | | |
| HALL | Reba | Reba | **Love, of Course** ('18, Romance-Comedy) 'TVG' | | | | **Mix Up in the Mediterranean** ('21) 'TVG' | | | | Gold Girls | Gold Girls | Gold Girls | Gold Girls | Gold Girls | Gold Girls |
| HALLMV | Monk | | Monk | | Good Witch *The Comet* | | Good Witch | | Crossword Mysteries *A Puzzle to Die For* | | | | Crossword Mysteries *Proposing Murder* | | | |
| HGTV | Love It or List It | | Love It or List It | | Property Brothers | | Property Brothers | | Bargain Mansions | | (:02) Hunter | (:33) Hunt | (:03) Hunter | (:32) Hunt | Bargain Mansions | |
| HIST | The Titans That Built America | | | | The Titans That Built America *Titans vs FDR* | | | | The Titans That Built America *United They Stand* **(N)** | | | | (:05) The Titans That Built America *Titans vs FDR* | | | |
| HSN | Semi-Annual Home | | Dooney & Bourke | | Jewel-Clear | | Jewel-Clear | | Beauty Report | | Beauty Report | | Beauty Report | | Comfort Code | |
| ID | Murder by Numbers | | American Nightmare | | Murder Comes Home | | The Murder Tapes | | The Murder Tapes **(N)** | | See No Evil **(N)** | | See No Evil | | The Murder Tapes | |
| IFC | Scrubs | Scrubs | Scrubs | **Terminator 3: Rise of the Machines** ★★★ ('03) | | | | | **Terminator 2: Judgment Day** ★★★★ ('91, Science Fiction) | | | | | | **Terminator 3** | |
| INSP | Cheyenne | | Cheyenne | | Gunsmoke | Gunsmoke | Mountain Men | | The Virginian *Duel at Shiloh* | | | Gunsmoke | Gunsmoke *Collie's Free* | | Gunsmoke *The Ditch* | |
| LIFE | Rizzoli & Isles | | Rizzoli & Isles | | Rizzoli & Isles | | Married at First Sight **(N)** | | | | (:03) Married-Sight | | (:03) Married-Sight | | Married at First Sight | |
| LMN | ◂**Psycho In-Law** ('17) | | **Her Secret Family Killer** ('20, Suspense) 'TV14' | | | | **Psycho Sister-in-Law** ('20, Suspense) 'TV14' | | | | **Deranged Granny** ('20, Suspense) 'TV14' | | | | **Psycho Sister-in-Law** | |
| MOTOR | Texas Metal | | Bitchin' Rides | | Iron Resurrection | | Texas Metal | | Texas Metal **(N)** | | Car Issues | Car Issues | Wheeler Dealers | | Texas Metal | |
| MPLEX | ◂**Center Stage** ★★› | | (4:59) **Mona Lisa Smile** ★★› ('03, Drama) | | | | **Guarding Tess** ★★› ('94) | | | (:37) **Fletch Lives** ★★› ('89) | | | (:13) **Black Dog** ★★ ('98, Action) | | (:44) **Boun** | |
| MSNBC | ◂Deadline **(N)** (L) | | The Beat With (L) | | The ReidOut **(N)** (L) | | Chris Hayes **(N)** (L) | | Rachel Maddow Show (L) | | The Last Word (L) | | The 11th Hour (L) | | Rachel Maddow Show | |
| NATGEO | Narco Wars *Narco Cult* | | Narco Wars | | Narco Wars | | Narco Wars | | Narco Wars **(N)** | | Narco Wars **(N)** | | Narco Wars | | Narco Wars | |
| NGWLD | Alaska Animal Rescue | | Alaska Animal Rescue | | Alaska Animal Rescue | | Alaska Animal Rescue **(N)** | | Alaska Animal Rescue **(N)** | | Alaska Animal Rescue | | Alaska Animal Rescue | | Alaska Animal Rescue | |
| OWN | Dateline on OWN | | Dateline on OWN | | Dateline on OWN | | 20/20 on OWN | | 20/20 on OWN | | 20/20 on OWN | | 20/20 on OWN | | 20/20 on OWN | |
| OXYG | Accident, Suicide | | Accident, Suicide | | Mastermind of Murder | | Mastermind of Murder | | Mastermind of Murder | | Mastermind of Murder | | Dateline: Secrets Uncovered | | | |
| PARMT | Two Men | Two Men | Two Men | Two Men | **The Guardian** ★★› ('06, Drama) *Kevin Costner, Ashton Kutcher* | | | | | | **Jack Reacher** ★★› ('12, Action) *Tom Cruise, Rosamund Pike* | | | | | |
| POP | House | | House | | House | | NCIS: New Orleans | | NCIS: New Orleans | | NCIS: New Orleans | | NCIS: New Orleans | | NCIS: New Orleans | |
| QVC | Gourmet Holiday | | | | Surf & Turf **(N)** (L) | | In the Kitchen With David - PM Edition **(N)** (L) | | | | Geller Makeup Studio (L) | | Tweak'd by Nature (L) | | Shark Solutions **(N)** (L) | |
| SCI | Universe Works | | Universe Works | | Universe Works | | Universe Works | | Universe Works | | Space's Deepest Secrets **(N)** | | | | Universe Works | |
| SMITH | Mighty Cruise Ships | | Air Disasters | | Air Disasters | | Malawi Wildlife Rescue **(N)** | | Russia's Wild Sea | | Russia's Wild Sea | | Civil War 360 | | Malawi Wildlife Rescue | |
| SONY | ◂**The Mountain Men** | | (:05) **The Gambler** ★★› ('80, Western) | | | | **The Man From Laramie** ★★★› ('55) | | | | **The Great Sioux Massacre** ★★› ('65) | | | | (10:50) **Man-Laramie** | |
| SUND | Criminal Minds | | Criminal Minds | | Criminal Minds | | Criminal Minds | | Criminal Minds | | Criminal Minds | | Criminal Minds | | Criminal Minds | |
| SYFY | ◂**Ghostbusters** ('84) | | (4:55) **Ghostbusters II** ★★› ('89, Comedy) *Bill Murray* | | | | | (:25) **Underworld: Blood Wars** ★★ ('16) | | | | (:25) **Underworld** ★★› ('03, Fantasy) *Kate Beckinsale* | | | | |
| TBN | Praise | | Graham | Transform | John Gray | Potters | David | Gaither | Main Stage | Acres | Gospel | Elevation | S. Furtick | Steven | Prince | Access 360 |
| TBS | Amer. Dad | Amer. Dad | Family Guy | Family Guy | Big Bang | Big Bang | Big Bang | Big Bang | Big Bang | Big Bang | Big Bang | Full Frontal | Conan | Full Frontal | Seinfeld | Conan |
| TCM | (:15) **Death Curse of Tartu** ★› | | | (:45) **Bloodlust** ★ ('61, Horror) | | | **The Gold Rush** ★★★★ ('25) | | | (:45) **The Music Box** | | **Lassie Come Home** ★★★ ('43) | | | (:15) **Sounder** ('72) | |
| TLC | Dr. Pimple Popper | | Dr. Pimple Popper | | Dr. Pimple Popper | | Dr. Pimple Popper **(N)** | | Dr. Pimple Popper *Pain in the Neck* **(N)** | | | | Save My Skin **(N)** | | Dr. Pimple Popper | |
| TNT | ◂**Replacemt** | **Neighbors** ★★★ ('14, Comedy) *Seth Rogen* | | | | | NBA Basketball (L) | | | | NBA Basketball (L) | | | | | In NBA |
| TRU | Jokes | Jokes | Jokes | Jokes | Jokes | Jokes | Jokes | Jokes | Imp. Jokers | Imp. Jokers | Imp. Jokers | Imp. Jokers | Big Trick | Big Trick | Imp. Jokers | Imp. Jokers |
| TRAVEL | ◂Mysteries- Unk. | | Mysteries of the Unknown | | | | Mysteries of the Unknown **(N)** | | | | Beyond the Unknown **(N)** | | Beyond the Unknown | | Mysteries- Unk. | |
| TVLAND | Andy G. | Andy G. | Andy G. | Andy G. | Andy G. | Andy G. | Raymond | Raymond | Raymond | Raymond | Raymond | Raymond | King | King | King | King |
| UNIV | Primer impacto **(N)** | | Noticiero (L) | Noticiero (L) | La Rosa de Guadalupe | | Te doy la vida | | Amor eterno **(N)** | | Como tú no hay dos | | Noticiero (L) | (:35) Notici | Contacto deportivo | |
| UP | Gilmore Girls | | Gilmore Girls | | Reba | Reba | Reba | Reba | Reba | Reba | Reba | Reba | Home Imp. | Home Imp. | Home Imp. | Home Imp. |
| USA | Law & Order: SVU | | Law & Order: SVU | | Law & Order: SVU | | Law & Order: SVU | | Law & Order: SVU | | Queen of the South **(N)** | | Law & Order: SVU | | Law & Order: SVU | |
| WE | Law & Order | | Law & Order *Sundown* | | Law & Order | | Law & Order *Collision* | | Law & Order | | Law & Order *Entitled* | | Law & Order | | Law & Order | |

| BROADCAST | 4 PM | 4:30 | 5 PM | 5:30 | 6 PM | 6:30 | 7 PM | 7:30 | 8 PM | 8:30 | 9 PM | 9:30 | 10 PM | 10:30 | 11 PM | 11:30 |
|---|---|---|---|---|---|---|---|---|---|---|---|---|---|---|---|---|
| ABC | Local Programs | | | News | Local Programs | | Press Your Luck **(N)** | | The $100,000 Pyramid **(N)** | | A Million Little Things **(N)** | | Local Pro | (:35) Jimmy Kimmel Live! | (:37) N'tline | |
| CBS | Local Programs | | | News | Local Programs | | Darndest Things | | SEAL Team | | S.W.A.T. | | Local Pro | (:35) Late Show-Colbert | (:37) Corde | |
| FOX | Local Programs | | | | | | MasterChef **(N)** | | Crime Scene Kitchen **(N)** | | Local Programs | | | | | |
| NBC | Local Programs | | Local Pro | News | Local Programs | | Chicago Med | | Chicago Fire | | Chicago P.D. | | Local Pro | (:34) Tonight Show | (:36) Meyers | |
| CW | Local Programs | | Local Programs | | | | Kung Fu *Destiny* **(N)** | | Nancy Drew **(N)** | | Local Programs | | | | | |
| PBS* | Odd | Arthur | Cat in the | Peg & Cat | PBS NewsHour **(N)** | | Life at the Waterhole **(N)** | | NOVA **(N)** | | Human-World | | Amanpour-Co | | Life at the Waterhole | |
| ANTENNA | Gimme | Gimme | One Day | One Day | Alice | Alice | B. Miller | B. Miller | Jeffersons | Jeffersons | Johnny Carson | | Coach | Coach | Designing | Designing |
| COZI | Little House on Prairie | | Little House on Prairie | | Munsters | Munsters | Frasier | Frasier | Roseanne | Roseanne | Roseanne | Roseanne | The Nanny | The Nanny | The Nanny | The Nanny |
| H&I | MacGyver | | Baywatch | | Baywatch | | Star Trek | | Star Trek: Next | | Star Trek: Deep Space | | Star Trek: Voyager | | Star Trek: Enterprise | |
| ION | Law & Order: SVU | | Law & Order: SVU | | Law & Order: SVU | | Law & Order: SVU | | Law & Order: SVU | | Law & Order: SVU | | Law & Order: SVU | | Law & Order: SVU | |
| METV | Adam-12 | Adam-12 | Addams | Happy Day | M*A*S*H | M*A*S*H | Andy G. | Andy G. | G. Pyle | Green Acre | Heroes | Heroes | C. Burnett | Perry Mason | | Twi. Zone |

◂ = Program already in progress; **(N)** = New program/episode; ⚽ = Live sports event.
*PBS programming varies regionally. Check your local stations for programming availability.

# 3 Thursday



| | CENTRAL | 12 AM | 12:30 | 1 AM | 1:30 | 2 AM | 2:30 | 3 AM | 3:30 | 4 AM | 4:30 | 5 AM | 5:30 | 6 AM | 6:30 | 7 AM | 7:30 |
|---|---|---|---|---|---|---|---|---|---|---|---|---|---|---|---|---|---|
| | MOUNTAIN | 11 PM | 11:30 | 12 AM | 12:30 | 1 AM | 1:30 | 2 AM | 2:30 | 3 AM | 3:30 | 4 AM | 4:30 | 5 AM | 5:30 | 6 AM | 6:30 |
| HBO | HBO | ‹Extract ★★› ('09, Comedy) 'R' | | (:20) **Primal Fear** ★★★ ('96) *Richard Gere* 'R' | | **Liberty: Mother of Exiles** ('19) 'NR' | | (4:53) **Ella Enchanted** ★★› ('04) | | **The Return** ★ ('06) 'PG-13' | | | | | | | |
| | HBO2 | (:09) **2 Fast 2 Furious** ★★ ('03) 'PG-13' | | **The Hurricane** ★★★› ('99, Drama) 'R' | | | | (:25) **Barefoot** ★ ('14) 'PG-13' | | (5:55) World & Me | | (:15) **The Scorpion King** | | | | | |
| | HBOC | ‹Trust Me | (:25) **The Banger Sisters** ★★› 'R' | | (:03) **Sunshine Cleaning** ★★★ | | (:35) **13 Going on 30** ★★★ ('04) | | (:13) **The Three Stooges** ★★› | | (:45) **Bill & Ted's Adventure** | | | | | | |
| | HBOF | ‹Keeping the Faith ★★★ ('00) 'PG-13' | | (1:46) **Cesar Chavez** ★★ ('14) | | (:29) **Judy Moody-Summer** | | K'garten | (:26) Happi | (5:54) Curi | (:44) **Elephant Kingdom** ('16) 'PG' | | | | | | |
| | HBOS | ‹Dreamgirls | (:20) **The Man With the Iron Fists** | | (1:56) **Dirty Pretty Things** ★★★ | | (:35) **The Apparition** ★ ('12) | | **Abandon** ★› ('02) 'PG-13' | | (:40) **Midway** ★★ ('19) 'PG-13' | | | | | | |
| | HBOZ | ‹Comebcks | (:42) **The Kingdom** ★★› ('07, Action) 'R' | | (:33) **Fast Company** ★★ ('79) 'R' | | (:06) **The Pallbearer** ★★› ('96) | | (:45) **Rodeo** | (:04) **Pathfinder** ★★ ('07) 'R' | | (:44) COVID | | | | | |
| CINEMAX | MAX | ‹Cruel | (:24) **Airheads** ★★ ('94) 'PG-13' | | (1:58) **The Campaign** ★★› ('12) | | (:26) **Becoming Jane** ★★ ('07) 'PG' | | | | (:29) **Walk the Line** ★★★ ('05, Biography) 'PG-13' | | | | | | |
| | MMAX | ‹The Good Liar ★★› ('19) 'R' | | (:43) **The Presidio** ★★ ('88, Action) 'R' | | | (:20) **The Best Exotic Marigold Hotel** ★★★ | | | | (:24) **Jane Eyre** ★★★ ('11, Drama) 'PG-13' | | | | (:25) **Sophi** | | |
| | AMAX | ‹Hot Fuzz | (:31) **Six Days, Seven Nights** ('98) | | (:14) **Altered States** ★★★ ('80) 'R' | | | (3:57) **The Running Man** ★★› | | | (:38) **Master of the Shadowless Kick: Wong** | | | | (:17) **John** | | |
| | 5MAX | ‹Brown Sugar ★★› ('02) 'PG-13' | | (:38) **The Great Gilly Hopkins** ★★› ('16) | | | (:16) **Glitter** ★ ('01) 'PG-13' | | | **American Graffiti** ★★★★ ('73) 'PG' | | | (6:54) **Something Wild** | | | | |
| | MVMAX | **Ready or Not** ★★★ ('19) 'R' | | (:37) **Hackers** ★★ ('95, Suspense) 'PG-13' | | | (:23) **The Warrior's Way** ★★ ('10) | | | (:04) **The Brady Bunch Movie** ('95) | | (:33) **Journey 2-Mysterious Isl.** | | | | | |
| | OMAX | ‹Ad Astra ★★★ | | (:04) **For Greater Glory: The True Story of Cristiada** ★› | | | **The Wedding Date** ★★ ('05) | | | **View From the Top** ★★ ('03) | | (:27) **Xanadu** ★★ ('80) 'PG' | | | | | |
| | THMAX | ‹Brothers | (:35) **Supernova** ★ ('00) 'PG-13' | | (:06) **Bordertown** ('07, Mystery) 'R' | | | (3:59) **The Mighty Quinn** ★★ 'R' | | | (:38) **Stuber** ★★ ('19, Comedy) 'R' | | (:12) **Ideal Husband** | | | | |
| SHOWTIME/TMC | SHO | ‹The Lookout ★★★› ('07) 'R' | | (:25) **The Exorcist** ★★★★ ('73, Horror) 'R' | | | **XY Chelsea** ('19) 'NR' | | | (:05) **Some Kind of Wonderful** ('87) | | (:40) **Twilight** ★★› ('08) 'PG-13' | | | | | |
| | SHO2 | ‹Lawless ★★› ('12) 'R' | | (:40) **The Taking of Pelham 123** ★★› ('09) | | | **The Saint** ★★ ('97, Action) 'PG-13' | | | **Annie Hall** ★★★★ ('77) 'PG' | | (:05) **Moonrise King.** | | | | | |
| | SHOBET | ‹Adjustment Bureau | (:15) **Madeline's Madeline** ('18, Drama) 'NR' | | | **The Long Shadow** ('20) 'NR' | | (:35) **Surge** ('20, Documentary) 'NR' | | (:15) Kobe Bryant's Muse | | | | (:45) **Disgr** | | | |
| | SHOF | **Without a Paddle** ★★ ('04) | | (:45) **Poms** ★★ ('19) 'PG-13' | | (:15) **Stray** ('19, Fantasy) 'NR' | | (:45) **All Styles** ('18, Drama) 'NR' | | (:15) **Debunkers, Inc.** ('17) 'NR' | | (:45) **Cold** | | | | | |
| | SHON | **School Daze** ★★› ('88, Musical Comedy) 'R' | | Episodes | | **The Go-Go's** ('20) 'NR' | | (:15) **The Isle** ('18, Horror) *Conleth Hill* 'PG-13' | | Long Hot Sum | | (:15) **Swiss Army Man** | | | | | |
| | SHOS | **American Honey** ★★★› ('16, Comedy-Drama) *Sasha Lane* 'R' | | | | (2:55) **The Escort** ('15) 'NR' | | **Four Weddings and a Funeral** ★★★› ('94) | | Me, Sugar | | Teddy Pendergrass | | | | | |
| | SHOWN | ‹A Swingers Weekend | (:05) **Double Date** ('17) 'NR' | | (:35) **Tone-Deaf** ('19, Horror) 'R' | | | (:05) **Before You Know It** ('19) 'NR' | | (:45) **Amy** ★★★› ('15, Documentary) *Tony Bennett* 'R' | | | | | | | |
| | SHOX | ‹Killing | (:40) **Death Wish** ★★★ ('74) 'R' | | (:15) **Puppet Master** ★★ ('89) 'R' | | (:45) Gary Owen: DoinWhatIDo | | | (4:50) **Devil in a Blue Dress** ★★› | | (:35) **Hoop Dreams** ★★★★ ('94) | | | | | |
| | TMC | **About Cherry** ★› ('12) 'NR' | | (:45) **Basic Instinct 2** ★› ('06, Suspense) 'R' | | | (:40) **A Dog's Journey** ★★ ('19) 'PG' | | | Johnny | | **Volition** ('19, Science Fiction) 'NR' | | (:35) **Barely** | | | |
| STARZ | STARZ | ‹Bridget J | (:41) Girlfri | (:09) **Maggie's Plan** ★★★ ('15) 'R' | | | (2:52) **Taxi** ★› ('04) 'PG-13' | | | (:34) **Zack and Miri Make a Porno** ★★› 'R' | | (:20) **Life** ★★› ('99) 'R' | | | | | |
| | STRZCI | ‹Before Midnight ('13) | (12:57) **X/Y** ★★› ('14) 'NR' | | | (:24) **The Forgotten** ★★ ('04) | | (3:58) **Mrs. Winterbourne** ★★ ('96) 'PG-13' | | (5:47) **Aquarela** ('18) 'PG' | | | | (:20) **Brave** | | | |
| | STRZCO | (:03) **The Slammin' Salmon** ★★ | | (:44) **Piranha 3DD** ★› ('12) 'R' | | | (:09) **Saint Frances** ('19, Comedy-Drama) 'NR' | | | (4:52) **aTypical Wednesday** ('20) | | (:24) **Little Black Book** ★★ ('04) | | | | | |
| | STRZED | ‹Family | (:27) Girlfri | (12:53) **The Grudge** ★› ('20) 'R' | | (:28) **That's My Boy** ★ ('12, Comedy) 'R' | | | | (:26) **Zero Dark Thirty** ★★★› ('12, Drama) 'R' | | | | (:05) **Heat** ★★★› | | | |
| | STRZIB | Run the World *What a Co-inky-d...* | | (:19) **No Good Deed** ★★ ('02) 'R' | | | (2:59) **Heist** ★★★ ('01, Crime Drama) 'R' | | | (4:50) **Girl, Interrupted** ★★› ('99, Drama) 'R' | | **The Contractor** ('07) | | | | | |
| | STRZKF | **Snowflake, the White Gorilla** | | (:28) **Edward Scissorhands** ('90) | | | (:15) **Saving Flora** ('18, Children's) 'NR' | | | (4:52) **Titan A.E.** ★★★ ('00) 'PG' | | (:29) **Wheely** ('18, Children's) 'PG' | | | | | |
| STARZ ENCORE | ENCORE | ‹The Gunman ★★ ('15) 'R' | | (:29) **After the Sunset** ★★ ('04) | | | (:10) **Paris Can Wait** ★★› ('16) | | (:45) **The First Wives Club** ★★★ ('96) 'PG' | | | (:31) **Steel Magnolias** ★★★ ('89) | | | | | |
| | EACTN | ‹Blood Out ('11) 'R' | | (:13) **Innocent Blood** ★★› ('92, Horror) 'R' | | | (:08) **Black and Blue** ★★› ('19, Suspense) 'R' | | | (4:58) Knight Rider | | (5:49) **Premium Rush** ★★★ ('12) | | (:23) **Spider** | | | |
| | ECLASS | ‹3000 Miles | | (:07) **Chicago** ★★★› ('02, Musical) 'PG-13' | | | (:03) **Volcano** ★★ ('97, Action) 'PG-13' | | | (:12) **Donnie Brasco** ★★★› ('97, Crime Drama) 'R' | | | | (:21) **Never** | | | |
| | EBLACK | ‹Stir Crazy ★★★ ('80) 'R' | | (:41) **Gridlock'd** ★★› ('97) 'R' | | | (:15) **Sin** ('03, Crime Drama) *Gary Oldman* 'R' | | | (:05) **Crossover** ★› ('06) 'PG-13' | | (:43) **Still Here** ('20, Mystery) 'NR' | | | | | |
| | EFAMLY | (:08) **Flicka: Country Pride** ★★ | | (:42) **Dragonheart: Battle for the Heartfire** | | | (:23) Pit ... | | (3:47) **Dragonheart 3: Curse** | | (:26) **Planes** ★★ ('13) 'PG' | | | (6:59) **Planes: Fire** | | | |
| | ESUSP | ‹The Seventh Sign | | (12:50) **The Good Shepherd** ★★› ('06, Drama) | | | (:40) **Titanic** ★★★★ ('97, Historical Drama) *Leonardo DiCaprio, Kate Winslet* | | | (6:57) **Infamous** ('06) | | | | | | | |
| | EWESTN | ‹Frontier Uprising ★› | | (12:51) **Smoke Signal** ★★› ('55) | | (:21) **The Gunfighter** ★★★★ | | | (3:48) **The Long Rope** | | (4:51) **Buffalo Bill** ★★› ('44) 'NR' | | (:24) D'th | (6:52) **Cattle Empire** | | | |
| | EPIX | ‹Alive ★★› ('93) | | (:05) Fall River | | (:05) Fall River *Into Hell* | | (:05) **Andy Irons: Kissed by God** | | (:45) Nick Offerman | | (:40) **Hell on the Border** ('19, Western) | | | | **You Next** | |
| | EPIX2 | ‹The Core ★★ ('03) | | (:15) **Switchback** ★› ('97, Suspense) | | | (:15) Fall River | | (:15) Fall River *Into Hell* | (:15) Elvis Goes There | | (:05) **Frankie & Alice** ★★ ('10, Drama) | | | | | |
| | EPIXH | ‹Full Monty | (:40) **Florence Foster Jenkins** ★★★ ('16) | | | (:35) **Cyrano, My Love** ('18, Comedy-Drama) | | | **The Dictator** ★★› ('12, Comedy) | | (5:55) **A Night at the Roxbury** | | | (:20) **Shirle** | | | |

| | CENTRAL | 12 AM | 12:30 | 1 AM | 1:30 | 2 AM | 2:30 | 3 AM | 3:30 | 4 AM | 4:30 | 5 AM | 5:30 | 6 AM | 6:30 | 7 AM | 7:30 |
|---|---|---|---|---|---|---|---|---|---|---|---|---|---|---|---|---|---|
| | MOUNTAIN | 11 PM | 11:30 | 12 AM | 12:30 | 1 AM | 1:30 | 2 AM | 2:30 | 3 AM | 3:30 | 4 AM | 4:30 | 5 AM | 5:30 | 6 AM | 6:30 |
| | A&E | (:03) Court | (:33) Court | (:04) Court | (:34) Court | (:05) Court | (:34) Court | Paid Programs | | | | | Joyce M. | Parking | Parking | Parking | Parking |
| | AHC | Weaponology | | Weaponology | | Weaponology | | World War II in Color | | WWII's Greatest Raids | | Blood Feuds | | Blood Feuds | | Blood Feuds | |
| | AMC | ‹Demolition | The Walking Dead | | (:43) The Walking Dead *Omega* | | | (2:49) Walking Dead | | (3:50) Walking Dead | | Paid Programs | | | | | |
| | APL | ‹North Woods Law | | North Woods Law | | North Woods Law | | North Woods Law | | North Woods Law | | Too Cute! | | My Cat From Hell | | The Crocodile Hunter | |
| | AXSTV | The Big Interview | | Rock Legends | | Top Ten | Rock | Paid Programs | | | | | | | | Final 24 *John Belushi* | |
| | BBCA | **Scream** ★★★ ('96, Horror) *Neve Campbell* | | | | | **Scream 4** ★★› ('11, Horror) *Neve Campbell* | | | | | Star Trek: Deep Space | | Star Trek: Deep Space | | Star Trek: Deep Space | |
| | BET | ‹Dutch ('21) | | Martin | Martin | Prince | Prince | The Parkers | The Parkers | The Parkers | The Parkers | Prince | Prince | Prince | Prince | The Parkers | The Parkers |
| | C&I | Paranormal | Paranormal | Female Forces | | Female Forces | | Paranormal | Paranormal | Paranormal | Paranormal | Paid Programs | | | | American Justice | |
| | CMT | Reba | Reba | Housewife | Housewife | Housewife | Housewife | CMT Music | | CMT Music | | CMT Music | | CMT Music | | CMT Music | |
| | CNBC | The Profit *FuelFood* | | Dateline *The Sting* | | Dateline *The Target* | | Shepard Smith | | Worldwide Exchange **(N)** (L) | | Squawk Box **(N)** (L) | | | | | |
| | CNN | Cuomo Prime Time | | Don Lemon Tonight | | Don Lemon Tonight | | CNN Newsroom Live **(N)** (L) | | Early Start w/Romans (L) | | (4:59) New Day With (L) | | New Day With (L) | | New Day With (L) | |
| | COM | South Park | South Park | South Park | South Park | South Park | South Park | South Park | South Park | Paid Programs | | | | Parks | Parks | Futurama | Futurama |
| | COOK | Man's Greatest Food | | Food Paradise | | Food Paradise | | Paid Programs | | | | | | Late Nite | Late Nite | Man's Greatest Food | |
| | DISC | Hunting Atlantis | | Curse of Akakor | | Expedition Unknown | | Salvage Hunters | | Salvage Hunters | | Salvage Hunters | | Salvage Hunters | | Salvage Hunters **(N)** | |
| | DISN | Jessie | Jessie | Liv-Mad. | Liv-Mad. | Austin | Austin | Jessie | Jessie | Ladybug | Ladybug | Sofia | Sofia | Bluey | Bluey | Puppy Pals | Puppy Pals |
| | DIY | Holmes & Holmes | | Holmes & Holmes | | Holmes & Holmes | | Paid Prog. | Salvage | Paid Programs | | | | Insane Pools: Deep End | | Insane Pools: Deep End | |
| | DLC | Sin City ER | | Sin City ER | | Trauma: Life in the ER | | Mystery Diagnosis | | Mystery Diagnosis | | Baby Story | Baby Story | Baby Story | Baby Story | Untold Stories of the ER | |
| | ESPN | SportsCenter (L) | | SportsCenter (L) | | SportsCenter | | MLB Baseball *Boston Red Sox at Houston Astros* | | | | SportsCenter | | SportsCenter (L) | | Get Up (L) | |
| | ESPN2 | Around | Interruption | NFL Live | | UFC Unleashed | | TBA | | SportsCenter | | Keyshawn, JWill and Zubin (L) | | | | SportsCenter (L) | |
| | EWTN | EWTN Live | | News | A Journey | Life/Rock | At Home | Bob | Heritage | Living Right | | The Heart | Saints | St. Michael | Rosary | Daily Mass **(N)** (L) | |



Not all networks are available in all areas.

| CENTRAL | 12 AM | 12:30 | 1 AM | 1:30 | 2 AM | 2:30 | 3 AM | 3:30 | 4 AM | 4:30 | 5 AM | 5:30 | 6 AM | 6:30 | 7 AM | 7:30 |
|---|---|---|---|---|---|---|---|---|---|---|---|---|---|---|---|---|
| MOUNTAIN | 11 PM | 11:30 | 12 AM | 12:30 | 1 AM | 1:30 | 2 AM | 2:30 | 3 AM | 3:30 | 4 AM | 4:30 | 5 AM | 5:30 | 6 AM | 6:30 |
| FLIX | ◂**Ganja & Hess** ★★½ ('73) | | | **Smokin' Aces 2: Assassins' Ball** | | | **I'm Gonna Git You Sucka** ★★½ | | | **Throw Momma From the Train** | | | **Leadbelly** ★★★ ('75, Biography) | | | |
| FNC | Tucker Carlson Tonight | | Hannity | | The Ingraham Angle | | FOX & Friends First **(N)** (L) | | FOX & Friends First **(N)** (L) | | FOX and Friends **(N)** (L) | | | | | |
| FOOD | Guy's Grocery Games | | Guy's Grocery Games | | Guy's Grocery Games | | Big Time Bake *Travel* | | Paid Programs | | | | | | Yum-Yum | Yum-Yum |
| FREFM | Simpsons | Simpsons | Paid Programs | | The 700 Club | | Paid Programs | | | | | | Daddy | Daddy | Daddy | Daddy |
| FS1 | Skip and Shannon: Undisputed | | | TMZ Sports | Boxing *2019: Wilder vs. Ortiz II* | | | | | | Skip and Shannon: Undisputed | | | First Things First (L) | | |
| FX | Pose | | The Assassination of Gianni Versace | | Assassination, Versace | | FXM Pres. | | Paid Programs | | | | **Superfly** ★★ ('18, Suspense) *Trevor Jackson* | | | |
| FXM | ◂**War for Planet** | | (:15) **Open Water** ★★★ ('03, Suspense) | | | | **Voyage to the Bottom of the Sea** ★★★ | | | | **The Flight of the Phoenix** ★★★½ ('65, Adventure) | | | | (:25) **MyGal** | |
| FXX | Sunny | Sunny | Sunny | Sunny | Paid Programs | | | | | | | | Mom | Mom | Mom | Mom |
| GMSHW | America | America | Catch 21 | Common | Winsanity | Divided | Paid Programs | | | | | | | | Whammy! | Whammy! |
| GOLF | ◂Coll. Golf | | Golf Central | | PGA TOUR | PGA TOUR | PGA TOUR | Lessons | Golf Central | | Golf Central | | ♀ European PGA Golf (L) | | | |
| HALL | Frasier | Frasier | Frasier | Frasier | Frasier | Frasier | Frasier | Frasier | Reba | Reba | Reba | Reba | Gold Girls | Gold Girls | Gold Girls | Gold Girls |
| HALLMV | Crossword Mysteries *Abracadaver* | | | | Murder, She Wrote | | Murder, She Wrote | | Murder, She Wrote | | Murder, She Wrote | | Magnum, P.I. | | Magnum, P.I. | |
| HGTV | Hunters | (:32) Hunt | (:02) Hunter | (:31) Hunt | (1:59) Property Brothers | | Property Brothers | | Property Brothers | | Good Bones | | Good Bones | | Good Bones | |
| HIST | (:06) The Titans That Built America | | | | (:04) TBA | | Paid Programs | | | | | Jeremiah | Mountain Men | | Mountain Men *Freedom* | |
| HSN | Comfort Code | | Comfort Code | | Comfort Code | | Comfort Code | | Comfort Code | | Comfort Code | | Obsessed With | | Obsessed With | |
| ID | See No Evil | | See No Evil *Fire Angel* | | The Murder Tapes | | Your Worst Nightmare | | Swamp Murders | | Case That Haunts Me | | Lone Star Justice | | Lone Star Justice | |
| IFC | ◂**Terminator 3: Machines** | | | **Terminator 2: Judgment Day** ★★★★ ('91, Science Fiction) | | | | Parks | Parks | Parks | Parks | Parks | Parks | Parks | Parks | Parks |
| INSP | The Big Valley *Target* | | Walker, Texas Ranger | | Walker, Texas Ranger | | Campmeeting | | | | Campmeeting | | Cheyenne *The Iron Trail* | | The High Chaparral | |
| LIFE | ◂Married at First Sight | | (:04) Married-Sight | | (:04) Married-Sight | | Paid Programs | | | | | Robison | Joyce M. | Makeover | Grey's Anatomy | |
| LMN | ◂**Psycho Sister-in-Law** | | **Deranged Granny** ('20, Suspense) 'TV14' | | | | Paid Programs | | | | **Girls Night Out** ('17, Suspense) 'TV14' | | | | **The Perfect Bride** ('91) | |
| MOTOR | Car Issues | Car Issues | Wheeler Dealers | | Texas Metal | | Iron Resurrection | | Bitchin' Rides | | FantomWorks | | Garage | Garage | Texas Metal | |
| MPLEX | ◂**The Bounce Back** ('16) | | | (:29) **My All American** ★★ ('15, Biography) | | | (:29) **First Daughter** ★★ ('04) *Katie Holmes* | | | | (:16) **She's Out of Control** ★★ | | | | (6:52) **Gold Diggers** | |
| MSNBC | The Last Word | | The 11th Hour | | All In With Chris Hayes | | Rachel Maddow Show | | Way Too Early With (L) | | Morning Joe **(N)** (L) | | | | | |
| NATGEO | Narco Wars | | To Catch a Smuggler | | To Catch a Smuggler | | To Catch a Smuggler | | To Catch a Smuggler | | Paid Programs | | | | | |
| NGWLD | Alaska Animal Rescue | | Alaska Animal Rescue | | Paid Programs | | | | | | | | The Incredible Dr. Pol | | The Incredible Dr. Pol | |
| OWN | 20/20 on OWN | | 20/20 on OWN | | 20/20 on OWN | | 20/20 on OWN | | 20/20 on OWN | | Tamron Hall | | Dr. Phil | | Dr. Phil | |
| OXYG | Dateline: Secrets | | Killer Motive | | Killer Motive | | Killer Motive | | Killer Motive | | Dateline: Secrets Uncovered *A Gathering Storm* | | | | Snapped *Jaclyn Martin* | |
| PARMT | **Red 2** ★★½ ('13, Action) *Bruce Willis, John Malkovich* | | | | | | Paid Programs | | | | | | | | Bar Rescue | |
| POP | NCIS: New Orleans | | NCIS: New Orleans | | Charmed | | Goldbergs | Goldbergs | Goldbergs | Goldbergs | ER | | ER | | ER | |
| QVC | Patio & Garden **(N)** (L) | | | | Shopping | | | | | | | | Home Sweet Home with Ali and Dan **(N)** (L) | | | |
| SCI | Space's Deepest Secrets | | | | Universe Works | | Impossible Fixes | | Impossible Fixes | | Impossible Fixes | | Impossible Fixes | | Impossible Fixes | |
| SMITH | Russia's Wild Sea | | Air Disasters | | Air Disasters | | Disasters at Sea | | Disasters at Sea | | Aerial Africa | | Aerial Africa | | Aerial Africa *Botswana* | |
| SONY | ◂**ManLaram** | (:45) | **The Great Sioux Massacre** ★★½ ('65) | | | (:25) **Ali** ★★★ ('01, Biography) *Will Smith, Jamie Foxx* | | | | | (:05) **Buck and the Preacher** ★★★ ('72) | | | | **Defendor** ★★½ ('09) | |
| SUND | Criminal Minds | | Criminal Minds | | Perry Mason | | Perry Mason | | Perry Mason | | Andy G. | Andy G. | Andy G. | Andy G. | Andy G. | Andy G. |
| SYFY | **Vampire Academy** ★½ ('14, Fantasy) | | | | Twi. Zone | Twi. Zone | Paid Programs | | | | Twi. Zone | Twi. Zone | Twi. Zone | **Monster Island** ('19) | | |
| TBN | Greg | God's | Bethel | Elevation | Praise | | Health | Rubin: CBD | John Gray | S. Furtick | Joyce M. | Wommack | David | Prince | Dr. Jeffress | Joyce M. |
| TBS | Wipeout | | Wipeout | | New Girl | New Girl | New Girl | New Girl | New Girl | Raymond | Raymond | George | George | George | Broke Girl | Broke Girl |
| TCM | ◂**Sounder** ★★★★ | | (:15) **Road to Bali** ★★½ ('52) *Bing Crosby* | | | | **The Road to Hong Kong** ★★½ ('62) | | | | **Before Dawn** ★½ | | (:15) **While the Patient Slept** ★½ | | **Case Cat** | |
| TLC | Dr. Pimple Popper *Pain in the Neck* | | | | Save My Skin | | Save My Skin | | Save My Skin | | 7 Little Johnstons | | 7 Little Johnstons | | 7 Little Johnstons | |
| TNT | ◂In NBA | NBA Basketball | | | | | NCIS: New Orleans | | NCIS: New Orleans | | Charmed *Ms. Hellfire* | | Charmed | | Charmed | |
| TRU | Imp. Jokers | Imp. Jokers | Imp. Jokers | Imp. Jokers | Foodies | Foodies | Paid Programs | | | | | | | Ad. Ruins | Ad. Ruins | Ad. Ruins |
| TRAVEL | ◂Mysteries- Unk. | | Beyond the Unknown | | Beyond the Unknown | | Paid Programs | | | | | | | | Haunted Towns | |
| TVLAND | King | King | King | King | Goldbergs | Goldbergs | Christine | Christine | Christine | Christine | Paid Programs | | | | | |
| UNIV | Inocente de ti | | Papá a toda madre | | Vecinos | P. Luche | El gordo y la flaca | | Nosotr. | Noticiero | La Rosa de Guadalupe | | ¡Despierta América! **(N)** | | | |
| UP | Home Imp. | Home Imp. | Home Imp. | Home Imp. | Paid Programs | | | | | | Bringing Up Bates | | Heartland *Fool's Gold* | | Heartland | |
| USA | Queen of the South | | NCIS: Los Angeles | | NCIS: Los Angeles | | Dateline *Tangled Web* | | Dateline *Consumed* | | NCIS: Los Angeles | | NCIS *Murder 2.0* | | Law & Order: SVU | |
| WE | Monk | | Monk | | Monk | | Love After Lockup | | Paid Programs | | | | | | | |

| BROADCAST | 12 AM | 12:30 | 1 AM | 1:30 | 2 AM | 2:30 | 3 AM | 3:30 | 4 AM | 4:30 | 5 AM | 5:30 | 6 AM | 6:30 | 7 AM | 7:30 |
|---|---|---|---|---|---|---|---|---|---|---|---|---|---|---|---|---|
| ABC | Local Programs | | ABC World News Now **(N)** | | | | Morning | Morning | Morning | Morning | Morning | Morning | Local Programs | | Good Morning America **(N)** | |
| CBS | ◂Corden | Local Pro | CBS Overnight News **(N)** | | | | | | CBS News | CBS News | CBS News | CBS News | Local Programs | | CBS This Morning **(N)** | |
| FOX | Local Programs | | | | | | | | | | Local Programs | | Local Programs | | | |
| NBC | ◂Meyers | (:36) Late- | (:06) Today-Hoda | | Local Pro | Local Pro | Early Tdy | Local Programs | | | | | Local Programs | | Today **(N)** | |
| CW | Local Programs | | | | | | | | | | Local Programs | | Local Programs | | | |
| PBS* | NOVA | | Human-World | | Antiques Roadshow | | Philly D.A. | | Extra Life: A | | Ready Jet | Arthur | Molly | Wild Kratts | Elementary | Xavier |
| ANTENNA | Murphy | Murphy | 3's Comp. | 3's Comp. | B. Miller | B. Miller | Jeffersons | Jeffersons | Jeannie | Jeannie | Bewitched | Bewitched | Jack Benny | Jack Benny | Burns/Allen | Burns/Allen |
| COZI | Will/Grace | Will/Grace | Will/Grace | Will/Grace | Roseanne | Roseanne | Frasier | Frasier | Paid Programs | | Murder, She Wrote | | Murder, She Wrote | | Murder, She Wrote | |
| H&I | The District *Thursday* | | The District | | Hill Street Blues | | Hill Street Blues | | Lancer | | Maverick (Part 2 of 2) | | Wanted ... | Wanted ... | Have Gun | Have Gun |
| ION | Law & Order: SVU | | Law & Order: SVU | | Paid Programs | | | Les Feldick | Law & Order *Acid* | | Law & Order | | Law & Order | | Law & Order | |
| METV | Hitchcock | Hitchcock | Mannix | | Cannon | | Barnaby Jones | | Patrol | Dragnet | Dragnet | Three Sons | Toon In With Me | | Beaver | Beaver |

◂ = Program already in progress; **(N)** = New program/episode; ♉ = Live sports event.
*PBS programming varies regionally. Check your local stations for programming availability.

| | CENTRAL | 8 AM | 8:30 | 9 AM | 9:30 | 10 AM | 10:30 | 11 AM | 11:30 | 12 PM | 12:30 | 1 PM | 1:30 | 2 PM | 2:30 | 3 PM | 3:30 |
|---|---|---|---|---|---|---|---|---|---|---|---|---|---|---|---|---|---|
| | MOUNTAIN | 7 AM | 7:30 | 8 AM | 8:30 | 9 AM | 9:30 | 10 AM | 10:30 | 11 AM | 11:30 | 12 PM | 12:30 | 1 PM | 1:30 | 2 PM | 2:30 |
| HBO | HBO | ‹The Loving Story ('11) | | (:15) **Dunkirk** ★★★› ('17, War) 'PG-13' | | | | (:05) **Drumline** ★★★ ('02) 'PG-13' | | | | (:05) **Hardball** ★› ('01, Drama) 'PG-13' | | | | (2:55) **Tenet** ★★★ | |
| | HBO2 | ‹The Scorpion King | | (8:50) **Swimfan** ★› | | (:15) **Downton Abbey** ★★★ ('19, Drama) *Jim Carter* 'PG' | | | | (:20) **Personal History David Copperfield** | | | | (:20) REAL Sports | | (:20) **Bever** | |
| | HBOC | (:15) **Miss Firecracker** ★★★ ('89) 'PG' | | | | (9:58) **Desperately Seeking Susan** | | (:42) **The Witches of Eastwick** ★★★ ('87) 'R' | | | | (:40) **My Big Fat Greek Wedding** | | | | (:15) **Pitch Perfect** ('12) | |
| | HBOF | ‹Elephant | (:25) **MXP: Most Xtreme Primate** | | | (9:54) **Walking With Dinosaurs 3D** | | (:22) **Alpha** | (:08) Pen | | (:44) **Neverending Story II** | | | (:14) **Turbo: A Power Rangers Movie** ★› | | | |
| | HBOS | ‹Midway ★★ ('19) | | **I Used to Go Here** ('20) 'NR' | | **King Arthur: Legend of the Sword** ★★ ('17) | | | | (:40) **Presumed Innocent** ★★★› ('90, Mystery) 'R' | | | | | | (2:50) **Independence** | |
| | HBOZ | ‹COVID | (:24) **The Hard Way** ★★› ('91) | | | (:15) **Police Academy 6: Siege** | | (:40) **Flags of Our Fathers** ★★★› ('06, War) 'R' | | | | | | (1:52) **One Day** ★★› ('11) | | | (:40) **Antw** |
| CINEMAX | MAX | ‹8 Mile ★★★ ('02, Drama) 'R' | | (:40) **The Man in the Iron Mask** ★★ ('98) 'PG-13' | | | | | | (11:55) **Transporter 2** ★★› ('05) | | (:25) **Basic Instinct** ★★★ ('92, Suspense) 'R' | | | | (:35) **Phan** | |
| | MMAX | ‹Sophie's Choice ★★★› ('82, Drama) 'R' | | | | (9:57) **The Talented Mr. Ripley** ★★★› ('99) 'R' | | | | | (:17) **The Invisible** ★› ('07) | | | **Evil Dead 2** ★★★› ('87) 'R' | | (:25) **Army** | |
| | AMAX | ‹Johnny English | | (8:59) **Envy** ★› ('04) 'PG-13' | | | (:39) **Epic Movie** ★ ('07) 'PG-13' | | (:04) **Lady in the Water** ★★ ('06) 'PG-13' | | | | (1:54) **Ad Astra** ★★★ ('19) *Brad Pitt* 'PG-13' | | | | |
| | 5MAX | ‹Something Wild ('86) | | (8:48) **Their Finest** ★★★ ('16) 'R' | | | (:45) **Before Sunset** ★★★ ('04) | | (:05) **Dirty Dancing** ★★★ ('87) 'PG-13' | | | | (1:46) **The Cider House Rules** ★★★› ('99) | | | | |
| | MVMAX | (:08) **La La Land** ★★★› ('16, Musical) 'PG-13' | | | | | (:16) **Motherless Brooklyn** ★★› ('19) 'R' | | | | (:41) **Victoria & Abdul** ★★› ('17) 'PG-13' | | | | (:33) **A Hidden Life** ★★★ ('19) | | |
| | OMAX | (:03) **Return of the Living Dead** | | | (:34) **The Art of Racing in the Rain** ★★ ('19) | | | | (:23) **Executive Decision** ★★★ ('96) 'R' | | | | (:36) **The Way Back** ★★★ ('20, Drama) 'R' | | | | (:25) **Amer** |
| | THMAX | ‹An Ideal Husband | | (8:58) **In Good Company** ★★★ ('04) 'PG-13' | | | | (10:48) **In the Heart of the Sea** | | | (:42) **Beasts of the Southern Wild** | | | | (:15) **Skyline** ★› ('10, Science Fiction) 'PG-13' | | |
| SHOWTIME/TMC | SHO | ‹Twilight | (:45) **The Adjustment Bureau** ★★› ('11) | | | **Dreamland** ('19, Drama) 'R' | | (:15) **Red** ★★› ('10, Action) 'PG-13' | | | | | | (:15) Inside | (:45) **The Longest Yard** ★★› | | |
| | SHO2 | ‹Moonrise | (:45) **Notting Hill** ★★› ('99, Romance-Comedy) 'PG-13' | | | **The Twilight Saga: New Moon** ★★› ('09) | | | | (:15) **The Wash** ★ ('01, Comedy) *Dr. Dre* 'R' | | | | | | **Killer Elite** ★★ ('11) | |
| | SHOBET | ‹Disgraced ('17, Documentary) 'NR' | | **Girlhood** ('14, Drama) *Karidja Touré* 'NR' | | | | **Hustlers** ★★★› ('19, Comedy-Drama) 'R' | | | | **Set It Off** ★★★ ('96, Action) 'R' | | | | (:45) **Unfor** | |
| | SHOF | ‹Cold Brook ('18) *Kim Coates* 'NR' | | **The Cuban** ('19, Drama) *Louis Gossett Jr.* 'NR' | | | | **Falling for Grace** ('06) *Fay Ann Lee* 'PG-13' | | | | **Speed of Life** ('19, Drama) 'NR' | | | | **The Truth** ('19) 'PG' | |
| | SHON | ‹Swiss Army Man ('16) | | **Gridiron Gang** ★★› ('06) *The Rock* 'PG-13' | | | (:05) **El Chicano** ★★ ('18, Action) 'R' | | | | | **Resistance** ('20, Biography) *Jesse Eisenberg* 'R' | | | | (:05) **Ex Machina** ('15) | |
| | SHOS | ‹Teddy Pendergrass | | **Moonlight** ★★★› ('16, Drama) 'R' | | | | **Alex Cross** ★› ('12) 'PG-13' | | | (:45) **Hereditary** ★★★› ('18, Horror) *Toni Collette* 'R' | | | | | Queer as Folk | |
| | SHOWN | **Five Feet Apart** ★★ ('19, Romance) 'PG-13' | | | | **Winter's Bone** ★★★› ('10) 'R' | | (:40) **House at the End of the Street** ★› | | | | | | **Silver Linings Playbook** ★★★› ('12) 'R' | | (:35) **Room** | |
| | SHOX | ‹Hoop Dreams ★★★★ ('94) | | | | **Below** ★★ ('02, Suspense) *Matthew Davis* 'R' | | (:20) **Trespass Against Us** ★★ 'R' | | | | **The Reluctant Fundamentalist** ★★ ('12) 'R' | | | | (:10) **Out of Time** ('03) | |
| | TMC | ‹Barely Lethal ('15) | | (:15) **Made in Italy** ('20, Comedy-Drama) 'R' | | | | **Meet Joe Black** ★★ ('98, Fantasy) *Brad Pitt, Anthony Hopkins* 'PG-13' | | | | | | (:05) **RoboCop** ★★★› ('87) *Peter Weller* 'R' | | | |
| STARZ | STARZ | (:12) **A Beautiful Day in the Neighborhood** | | | | (:04) Death and | | (:06) **The Calling** ('14, Suspense) 'R' | | | | (12:58) **Seven Years in Tibet** ★★ ('97, Drama) 'PG-13' | | | | (:18) **Beaut** | |
| | STRZCI | ‹The Bravest ('19, Action) 'PG-13' | | (:21) **Pain and Glory** ★★★› ('19, Drama) 'R' | | | | (:16) **Kissing Jessica Stein** ★★★ | | | | (12:55) **This Is Personal** ('19) 'R' | | | | (:36) **The Hollars** ★★› ('16) | |
| | STRZCO | (:13) **Black Sheep** ★› ('96) | | | (:42) **The Animal** ★› ('01) 'PG-13' | | | (:08) **After Class** ('19, Comedy) 'NR' | | | (:44) **Bachelor Party Vegas** ★› ('05) 'R' | | | | (:17) **Piranha 3DD** ★› | | (:42) **Black** |
| | STRZED | ‹Heat ★★★› ('95, Crime Drama) 'R' | | | | (9:57) **The Grudge** ★› ('20) 'R' | | | (:32) **Hot Tub Time Machine** ('10) | | | (:13) **Office Space** ★★› ('99) 'R' | | | | (:44) **Jarhead** ★★★ ('05) 'R' | |
| | STRZIB | ‹Contractor | (:41) **Cadillac Records** ★★★ ('08, Drama) 'R' | | | (:32) **The Hit List** ('11, Action) 'R' | | | (:05) **Miles Ahead** ★★› ('16, Biography) 'R' | | | | (1:48) **The Guard** ★★★ ('11) 'R' | | | (:26) **Contr** | |
| | STRZKF | Charmers | (:26) Char | (8:51) **Saving Flora** ('18, Children's) | | | (:29) **Into the Woods** ★★★ ('14, Musical) | | | | (:36) **Maiden** ('18, Documentary) | | | | (:15) **Buttons: A Christmas Tale** | | (:45) **Titan** |
| STARZ ENCORE | ENCORE | ‹Steel Mag | (:33) **Days of Thunder** ★★› ('90) 'PG-13' | | | | (:24) **Untraceable** ★★› ('08) 'R' | | (:08) **Made of Honor** ★★ ('08) 'PG-13' | | | | | (1:53) **Along Came a Spider** ★★ | | (:40) **Gun** | |
| | EACTN | ‹Spider-Man 3 ★★› ('07, Action) | | (:45) **Phoenix** ★★› ('98, Crime Drama) 'R' | | | | (:36) **The Amazing Spider-Man** ★★★ ('12) 'PG-13' | | | | | | (1:55) **Premium Rush** ★★★ ('12) | | (:29) **Black** | |
| | ECLASS | ‹Never Been Kissed | | (:11) **Braveheart** ★★★› ('95, Historical Drama) *Mel Gibson* 'R' | | | | | (:11) **The Devil's Own** ★★★ ('97) 'R' | | | | | (:05) **Donnie Brasco** ★★★› ('97) 'R' | | | |
| | EBLACK | ‹Still Here | (:23) **Roll Bounce** ★★› ('05) 'PG-13' | | | | (:17) **Quarantine** ★★› ('08) 'R' | | (11:49) **21** ★★› ('08, Drama) 'PG-13' | | | | | (1:54) **Gridlock'd** ★★› ('97) 'R' | | (:28) **Cross** | |
| | EFAMLY | ‹Planes | (:26) **Alexander and the Terrible** | | (9:49) **Planet 51** ★★ ('09) 'PG' | | | (:21) **Planes** ★★ ('13) 'PG' | | | | (12:54) **Planes: Fire & Rescue** ('14) | | | (:19) **Dragonheart: Battle** | | |
| | ESUSP | ‹Infamous ★★★ | | (8:58) **The Missing** ★★★ ('03, Western) *Tommy Lee Jones* | | | | (:17) **Burn** ('19, Suspense) | | | | (12:47) **Flatliners** ★★★ ('90) | | | (:43) **The Fury** ★★› ('78) | | |
| | EWESTN | ‹Cattle | (:17) **Rough Night in Jericho** ('67) | | (:02) **The Gunfighter** ★★★★ | | | (:28) **Buffalo Bill** ★★› ('44) 'NR' | | | | Wyatt Earp | (:27) The Big Valley | | (:20) Laram | (:11) D'th | (:38) D'th |
| | EPIX | ‹You're Next ★★› | | (:05) **Flight** ★★★› ('12, Drama) *Denzel Washington* | | | | (:25) **Horizon Line** ('20, Suspense) | | | | **Matriarch** ('18, Horror) | | | | (:35) **Paranormal Activity 4** ★★ | |
| | EPIX2 | ‹This Is Home: A Refugee Story | | (:20) **Red Dawn** ★› ('12, Action) | | | | (10:55) **The Peanut Butter Falcon** | | | (:35) **Trial by Fire** ('18, Drama) *Jack O'Connell* | | | | (:45) **Silence** ★★★ ('16) | | |
| | EPIXH | ‹Shirley Valentine ('89) | | (:10) **Rocketman** ★★★ ('19, Musical) | | | | (:15) **The Birdcage** ★★★ ('96, Comedy) | | | | (:15) **The Full Monty** ★★★› ('97, Comedy) | | | | (2:50) **Star Trek: M.P.** | |

| | CENTRAL | 8 AM | 8:30 | 9 AM | 9:30 | 10 AM | 10:30 | 11 AM | 11:30 | 12 PM | 12:30 | 1 PM | 1:30 | 2 PM | 2:30 | 3 PM | 3:30 |
|---|---|---|---|---|---|---|---|---|---|---|---|---|---|---|---|---|---|
| | MOUNTAIN | 7 AM | 7:30 | 8 AM | 8:30 | 9 AM | 9:30 | 10 AM | 10:30 | 11 AM | 11:30 | 12 PM | 12:30 | 1 PM | 1:30 | 2 PM | 2:30 |
| | A&E | Parking | Parking | Cold Case Files | | Cold Case Files | | Cold Case Files | | Cold Case Files | | Court Cam | Court Cam | The First 48 | | The First 48 | |
| | AHC | WWII in the Pacific | | Pearl Harbor | | World War II in Color | | WWII: Witness to War | | World War II in Color | | Apocalypse: Stalin | | Apocalypse: Stalin | | Apocalypse: Stalin | |
| | AMC | Stooges | **Ender's Game** ★★› ('13, Science Fiction) *Harrison Ford* | | | | | **Demolition Man** ★★› ('93, Science Fiction) | | | | | **The Last Witch Hunter** ★★ ('15, Fantasy) *Vin Diesel* | | | | |
| | APL | Secret Life-Zoo | | The Zoo *A Star Is Born* | | Treehouse Masters | | Tanked | | Pit Bulls and Parolees | | Pit Bulls and Parolees | | Lone Star Law | | Lone Star Law | |
| | AXSTV | **Black Sabbath: The End of the End** ('17) | | | | Legends | Legends | Legends | Rock Legends *Billy Idol* | | Billy Idol-Super | | Legends | Impact Wrestling | | | |
| | BBCA | Star Trek: Deep Space | | Star Trek: Deep Space | | Star Trek: Deep Space | | Star Trek: Next | | Star Trek: Next | | Star Trek: Next | | Star Trek: Next | | Star Trek: Next | |
| | BET | The Parkers | The Parkers | Martin | Martin | Martin | Martin | Martin | Martin | Prince | Prince | Browns | Browns | TBA | | | |
| | C&I | American Justice | | Nightwatch | | Nightwatch | | Bordertown | Bordertown | Bordertown | Bordertown | Bordertown | Bordertown | Crime 360 *Payback* | | Crime 360 | |
| | CMT | Roseanne | Roseanne | Roseanne | Roseanne | Gold Girls | Gold Girls | Gold Girls | Gold Girls | King | King | King | King | King | King | Last Man | Last Man |
| | CNBC | Squawk on the Street **(N)** (L) | | | | TechCheck **(N)** (L) | | Fast Money Halftime (L) | | The Exchange **(N)** (L) | | Power Lunch **(N)** (L) | | Closing Bell **(N)** (L) | | | |
| | CNN | CNN Newsroom (L) | | CNN Newsroom (L) | | At This Hour-Kate (L) | | Ins. Politics (L) | | CNN Newsroom (L) | | CNN Newsroom (L) | | CNN Newsroom (L) | | Jake Tapper (L) | |
| | COM | Futurama | Futurama | Futurama | Futurama | (:15) Cleveland Show | | Cleveland | Cleveland | Cleveland | Cleveland | Cleveland | Cleveland | Cleveland | Cleveland | The Office | The Office |
| | COOK | Man's Greatest Food | | Man Fire | Man Fire | Man Fire | Man Fire | Man Fire | Man Fire | Carn Eats | Carn Eats | Carn Eats | Carn Eats | Carn Eats | Carn Eats | Yum-Yum | Yum-Yum |
| | DISC | Salvage Hunters **(N)** | | Naked and Afraid XL *Gary Eats All The Things* | | | | Naked and Afraid XL *Itching for Revenge* | | | | Naked and Afraid XL | | | | Homestead Rescue | |
| | DISN | Bluey | Bluey | Ladybug | Ladybug | Ladybug | Bluey | Bluey | Big City | Big City | Big City | Bunk'd | Bunk'd | Raven | Raven | Big City | Big City |
| | DIY | Insane Pools: Deep End | | Insane Pools: Deep End | | Insane Pools: Deep End | | Pool Kings | Pool Kings | Pool Kings | Pool Kings | Pool Kings | Pool Kings | Pool Kings | Pool Kings | Pool Kings | Pool Kings |
| | DLC | Untold Stories of the ER | | Body Bizarre | | Body Bizarre | | Surviving Death | | Surviving Death | | Mystery Diagnosis | | Mystery Diagnosis | | Untold Stories of the ER | |
| | ESPN | ‹Get Up (L) | | First Take (L) | | | | ⊜ 2021 Women's College World Series *Teams TBA* (L) | | | | Update | ⊜ 2021 Women's College World Series *Teams TBA* (L) | | | | Jalen |
| | ESPN2 | SportsCenter (L) | | Get Up | | | | SportsCenter (L) | | SportsCenter (L) | | Jalen | Question | NBA: The Jump (L) | | NFL Live (L) | |
| | EWTN | Holy | EWTN Live | | Classics | Journey | Euc. | Daily Mass | | Women of | At Home | The Journey Home | | Chaplet | Rosary | Hermie and | Catholic |



Not all networks are available in all areas.

| CENTRAL | 8 AM | 8:30 | 9 AM | 9:30 | 10 AM | 10:30 | 11 AM | 11:30 | 12 PM | 12:30 | 1 PM | 1:30 | 2 PM | 2:30 | 3 PM | 3:30 |
|---|---|---|---|---|---|---|---|---|---|---|---|---|---|---|---|---|
| MOUNTAIN | 7 AM | 7:30 | 8 AM | 8:30 | 9 AM | 9:30 | 10 AM | 10:30 | 11 AM | 11:30 | 12 PM | 12:30 | 1 PM | 1:30 | 2 PM | 2:30 |
| FLIX | (:15) **Black** | | **Why Stop Now?** ★› ('12) | | **Après Vous …** ★★› ('03, Romance) | | | | (11:55) **Amélie** ★★★› ('01) *Audrey Tautou* | | | | **Winter Solstice** ★★★ ('04) | | **Texas** | |
| FNC | America's Newsroom With Hemmer & Perino (L) | | | | The Faulkner Focus **(N)** (L) | | Outnumbered **(N)** (L) | | America Reports With John Roberts (L) | | | | The Story With Martha (L) | | Your World W/ Cavuto (L) | |
| FOOD | Yum-Yum | Yum-Yum | Chopped | | Chopped | | Chopped *Web Stars* | | Worst Cooks in America | | | Beat Bobby | Beat Bobby | Beat Bobby | Beat Bobby | Beat Bobby |
| FREFM | The 700 Club | | 700 Club | The Middle | The Middle | The Middle | The Middle | The Middle | The Middle | **21 Jump Street** ★★★ ('12, Comedy) *Jonah Hill* | | | | | **The Pacifier** ★★ | |
| FS1 | ‹First Things | Skip and Shannon: Undisputed (L) | | | | | The Herd with Colin Cowherd (L) | | | | | | Speak for Yourself (L) | | | |
| FX | ‹**Superfly** | Mike | Mike | Mike | **Miss Bala** ★› ('19, Action) *Gina Rodriguez* | | | | **Red Sparrow** ★★› ('18, Suspense) *Jennifer Lawrence, Joel Edgerton* | | | | **Glass** ★★ ('19) | | | |
| FXM | ‹**My Gal Sal** ★★★ | | (:10) **The Ox-Bow Incident** ('43) | | **The Last Hard Men** ★★ ('76) | | | | (:10) **The Man From Snowy River** ★★★ ('82) | | | | **Bad Times at the El Royale** ★★› ('18) | | | |
| FXX | Mom | Mom | **The Emoji Movie** ★› ('17, Children's) | | | | **Ride Along 2** ★★ ('16, Comedy) *Ice Cube* | | | | **Ghostbusters** ★★› ('16, Comedy) *Melissa McCarthy, Kristen Wiig* | | | | | |
| GMSHW | Pyramid | Get a Clue | Common | Catch 21 | America | America | Deal or No Deal | | Match Gm. | Match Gm. | Catch 21 | Catch 21 | The Chase | | Ma. Minds | Ma. Minds |
| GOLF | ‹ Ⓖ European PGA Tour Golf *Porsche European Open, First Round* (L) | | | | | | Live From the U.S. Women's Open (L) | | | | | | Ⓖ PGA Golf (L) | | | |
| HALL | Gold Girls | Gold Girls | Gold Girls | Gold Girls | Last Man | Last Man | Last Man | Last Man | The Middle | The Middle | The Middle | The Middle | Reba | Reba | Reba | Reba |
| HALLMV | Magnum, P.I. | | Little House on Prairie | | Little House on Prairie | | Little House on Prairie | | Murder, She Wrote | | Murder, She Wrote | | Murder, She Wrote | | Monk | |
| HGTV | Good Bones | | Good Bones | | Good Bones | | Good Bones | | Good Bones | | Christina | Christina | Christina | Christina | Christina on the Coast | |
| HIST | Mountain Men | | Mountain Men | | Mountain Men | | Mountain Men | | Mountain Men | | Mountain Men *Carnage* | | Mountain Men | | Mountain Men | |
| HSN | Obsessed With | | Beauty Bioscience Skin | | MarlaWynne Fashions **(N)** | | Summer Footwear Style **(N)** | | Summer Footwear Style **(N)** | | Comfort Code | | Comfort Code | | Gems by Michael | |
| ID | Homicide City | | American Nightmare | | The Devil Speaks | | 20/20 on ID | | Nightmare Next Door | | Fear Thy Neighbor | | Fear Thy Neighbor | | Fear Thy Neighbor | |
| IFC | Parks | Parks | Parks | Parks | Parks | Parks | Saved/Bell | Saved/Bell | Saved/Bell | Saved/Bell | Saved/Bell | Saved/Bell | 3's Comp. | 3's Comp. | 3's Comp. | 3's Comp. |
| INSP | The Big Valley | | Gunsmoke | | Gunsmoke | Gunsmoke | The Virginian *Man of the People* | | The Virginian *Hour of the Tiger* | | | | The Waltons | | The Waltons | |
| LIFE | Grey's Anatomy | | The Closer *Last Word* | | The Closer *Pilot* | | Major Crimes | | Major Crimes | | Major Crimes | | Major Crimes | | Major Crimes | |
| LMN | ‹**The Perfect Bride** ('91) | | **Nightmare Wedding** ('16, Drama) 'TV14' | | | | **You May Now Kill the Bride** ('16) 'TV14' | | | | **The Bride He Bought Online** ('15) 'TV14' | | | | **Wife He Met** | |
| MOTOR | Truck U | Truck U | Overhaulin' | | Overhaulin' | | Overhaulin' | | Overhaulin' | | Overhaulin' | | Overhaulin' | | Garage | Garage |
| MPLEX | ‹**GoldDiggr** | (:27) **Aliens Ate My Homework** | | | (9:59) **The Money Pit** ★★ ('86) | | | (:32) **My All American** ★★ ('15, Biography) | | | | (:32) **The Bounce Back** ('16, Romance-Comedy) | | | (:18) **Mau** | |
| MSNBC | Stephanie Ruhle**(N)**(L) | | Hallie Jackson **(N)** (L) | | Craig Melvin Reports **(N)** (L) | | Andrea Mitchell**(N)**(L) | | MTP Daily **(N)** (L) | | Katy Tur Reports **(N)** (L) | | Ayman Mohyeldin (L) | | Deadline **(N)** (L) | |
| NATGEO | Food | Food | Food | Food USA | Food USA | Food | Food USA | Food USA | Food USA | Food USA | Food USA | Food USA | Food USA | Food USA | Food USA | Food USA |
| NGWLD | The Incredible Dr. Pol | | The Incredible Dr. Pol | | The Incredible Dr. Pol | | The Incredible Dr. Pol | | Kingdom-Polar Bears | | Kingdom-Polar Bears | | Wild Alaska | | Extreme Alaska | |
| OWN | Dr. Phil | | Dr. Phil | | Dr. Phil | | Dr. Phil | | Dr. Phil | | Dr. Phil | | TBA | | 20/20 on OWN | |
| OXYG | Snapped | | Snapped | | Snapped *Judith Singer* | | Snapped *Sylvia White* | | Snapped | | Snapped *Mary Bruno* | | Snapped | | Dateline: Secrets | |
| PARMT | Bar Rescue | | Bar Rescue | | Bar Rescue | | Bar Rescue | | Bar Rescue *Beach Rats* | | Mom | Mom | Mom | Mom | Two Men | Two Men |
| POP | ER | | ER | | ER | | ER | | House | | House | | House | | House | |
| QVC | Susan Graver Style **(N)** (L) | | | | Shark Solutions **(N)** (L) | | Deals on the Daily **(N)** (L) | | Shopping **(N)** (L) | | Shark Solutions **(N)** (L) | | Jewelry Showcase **(N)** (L) | | | |
| SCI | Secret Nazi Ruins | | Secret Nazi Ruins | | Secret Nazi Ruins | | Secret Nazi Ruins | | Secret Nazi Ruins | | Secrets in the Ice | | Secrets in the Ice | | Secrets in the Ice | |
| SMITH | Orangutan | | Orangutan | | Malawi Wildlife Rescue | | Air Disasters | | Air Disasters | | Advertising | | Advertising | | Advertising | |
| SONY | ‹**Defendor** ★★› ('09) | | **The Big Town** ★★› ('87, Drama) *Matt Dillon* | | | | (:05) **Into Thin Air: Death on Everest** ('97) | | | | (12:55) **Wind** ★★ ('92, Drama) *Jennifer Grey* | | | | (:15) **Where Sleeping** | |
| SUND | Andy G. | Andy G. | **Ghost** ★★★› ('90, Fantasy) *Patrick Swayze, Demi Moore* | | | | | | Law & Order | | Law & Order | | Law & Order | | Law & Order | |
| SYFY | ‹**Monster** | **Shadows of the Dead** ('16, Horror) 'TVMA' | | | **Blood Father** ★★★ ('16, Action) *Mel Gibson* | | | | **Vampire Academy** ★› ('14, Fantasy) | | | | | **Underworld** ★★› ('03, Fantasy) | | |
| TBN | Creflo Doll | Hagee | Joel Osteen | Jackson | Copeland | Jentezen | S. Furtick | Robert | Joyce M. | Together | Robison | Shelter | The 700 Club | | Hagee | Hope |
| TBS | Broke Girl | Broke Girl | Friends | Friends | Friends | Friends | Friends | Friends | Friends | Friends | Friends | Friends | Friends | Friends | Amer. Dad | Amer. Dad |
| TCM | ‹**Case Cat** | (:45) **Murder by an Aristocrat** ★› | | | **Sinner Take All** ★★› ('36) | | | **Mystery House** ★★ | | (:45) **Nine Lives Are Not Enough** | | | **Shadows-Stairs** | | (:15) **Ten Little Indians** | |
| TLC | World's-Meet Jyoti | | 600 Pound Mom | | The 685-Lb. Teen | | My 600-Lb. Life *Tommy's Story* | | | | My 600-Lb. Life *Ashley B's Story* | | | | My 600-Lb. Life | |
| TNT | Charmed *Awakened* | | Supernatural *Tall Tales* | | Supernatural *Road Kill* | | Supernatural *Heart* | | Supernatural | | Supernatural | | Bones | | Bones | |
| TRU | Imp. Jokers | Imp. Jokers | Carbonaro | Carbonaro | Carbonaro | Carbonaro | World's Dumbest ... | | World's Dumbest ... | | World's Dumbest ... | | World's Dumbest ... | | Jokes | Jokes |
| TRAVEL | Haunted Towns | | Haunted Towns | | Haunted Towns | | Haunted Towns | | Haunted Towns | | Haunted Towns | | Haunted Towns | | Haunted Towns | |
| TVLAND | M*A*S*H | M*A*S*H | M*A*S*H | M*A*S*H | Bonanza | | Gunsmoke | | Gunsmoke | | Gunsmoke | | Gunsmoke | | Andy G. | Andy G. |
| UNIV | ‹¡Despierta América! **(N)** | | | | Simplemente María | | Noticiero (L) | Nosotr. | Hoy | | Papá a toda madre | | Como dice el dicho | | El gordo y la flaca **(N)** | |
| UP | **Once Upon a Date** ('19, Romance) | | | | Little House on Prairie | | Little House on Prairie | | Little House on Prairie | | Little House on Prairie | | Gilmore Girls | | Gilmore Girls | |
| USA | Law & Order: SVU | | Law & Order: SVU | | Law & Order: SVU | | Law & Order: SVU | | Law & Order: SVU | | Law & Order: SVU | | Law & Order: SVU | | Law & Order: SVU | |
| WE | Paid Programs | | Law Order: CI | | Law Order: CI | | Law Order: CI | | Law Order: CI | | Law Order: CI | | Law Order: CI | | Law Order: CI | |

| BROADCAST | 8 AM | 8:30 | 9 AM | 9:30 | 10 AM | 10:30 | 11 AM | 11:30 | 12 PM | 12:30 | 1 PM | 1:30 | 2 PM | 2:30 | 3 PM | 3:30 |
|---|---|---|---|---|---|---|---|---|---|---|---|---|---|---|---|---|
| ABC | ‹Good Morning America **(N)** | | Local Programs | | The View **(N)** | | Local Programs | | GMA3-Need to Know | | General Hospital **(N)** | | Local Programs | | Local Programs | |
| CBS | ‹CBS This Morning **(N)** | | Local Programs | | The Price Is Right **(N)** | | Local Pro | Young & Restless | | Bold | The Talk **(N)** | | Let's Make a Deal **(N)** | | Local Programs | |
| FOX | Local Programs | | Local Programs | | | | Local Programs | | Local Programs | | Local Programs | | | | Local Programs | |
| NBC | ‹Today **(N)** | | Today 3rd Hour **(N)** | | Today-Hoda | | Local Programs | | | | Days of our Lives **(N)** | | Local Programs | | | |
| CW | Local Programs | | | | | | | | | | | | Local Programs | | Jerry Springer | |
| PBS* | Curious | Tiger | Donkey | Elinor | Sesame St. | Pinkalicious | Dinosaur | Clifford | Sesame St. | Donkey | Tiger | Go Luna | Nature Cat | Wild Kratts | Molly | Xavier |
| ANTENNA | Knows Best | Knows Best | Dennis | Dennis | Hazel | Hazel | McHale | McHale | Jeannie | Jeannie | Bewitched | Bewitched | That Girl | That Girl | 3's Comp. | 3's Comp. |
| COZI | Charlie's Angels | | Bionic Woman | | Six Million Dollar | | Emergency! *Gossip* | | Emergency! | | Highway to Heaven | | Highway to Heaven | | Little House on Prairie | |
| H&I | Rawhide | | The High Chaparral | | JAG *Miracles* | | Nash Bridges *Live Shot* | | NUMB3RS | | House *The Mistake* | | Monk | | Monk | |
| ION | Law & Order *Magnet* | | Law & Order | | Chicago P.D. | | Chicago P.D. | | Chicago P.D. *The Silos* | | Chicago P.D. | | Chicago P.D. | | Chicago P.D. | |
| METV | Perry Mason | | Matlock *The Singer* | | In the Heat of Night | | The Waltons | | Gunsmoke | | Bonanza *Old Friends* | | Rifleman | Rifleman | Wagon Train | |



‹ = Program already in progress; **(N)** = New program/episode; Ⓖ = Live sports event.
*PBS programming varies regionally. Check your local stations for programming availability.

# 3 Thursday



| | CENTRAL | 4 PM | 4:30 | 5 PM | 5:30 | 6 PM | 6:30 | 7 PM | 7:30 | 8 PM | 8:30 | 9 PM | 9:30 | 10 PM | 10:30 | 11 PM | 11:30 |
|---|---|---|---|---|---|---|---|---|---|---|---|---|---|---|---|---|---|
| | MOUNTAIN | 3 PM | 3:30 | 4 PM | 4:30 | 5 PM | 5:30 | 6 PM | 6:30 | 7 PM | 7:30 | 8 PM | 8:30 | 9 PM | 9:30 | 10 PM | 10:30 |
| HBO | HBO | ‹Tenet ★★★ ('20, Action) 'PG-13' | | (:25) Treat | | (5:50) Mare of Easttown | | REAL Sports Gumbel | | War Horse ★★★½ ('11, Historical Drama) 'PG-13' | | | | The Crime of the Century *Part One* | | | |
| | HBO2 | ‹Beverly Hills Cop ('84) | | (:05) Save the Last Dance ★★½ ('01) 'PG-13' | | | | Allen v. Farrow | | (7:57) Allen v. Farrow | | Allen v. Farrow | | (:05) Allen v. Farrow (Part 4 of 4) | | (:25) Tenet | |
| | HBOC | ‹Pitch Perfect ★★★ | | (:07) The High Note ★★½ ('20) 'PG-13' | | | | 10 Years ★★½ ('11) 'PG-13' | | (:41) Movie 43 ★ ('13, Comedy) *Kristen Bell* 'R' | | | | (:20) Jay and Silent Bob | | | |
| | HBOF | ‹Speed 2: Cruise Control ★½ ('97) 'PG-13' | | | | The Flintstones ★★½ ('94) 'PG' | | (:31) Seeker: The Dark Is Rising | | | | (:10) Norbit ★½ ('07, Comedy) 'PG-13' | | | | (10:53) City Slickers | |
| | HBOS | ‹Independence Day | | (:15) Blade Runner 2049 ★★★½ ('17, Science Fiction) 'R' | | | | | | Mare of Easttown | | (:10) Safe House ★★½ ('12, Action) 'R' | | | | (:05) Tinker Tailor | |
| | HBOZ | ‹Antwone Fisher ★★★½ ('02) | | | | (:41) Clueless ★★★ ('95, Comedy) 'PG-13' | | | | (:19) Blood and Wine ★★★ ('96) | | Precious ★★★½ ('09, Drama) *Mo'Nique* 'R' | | | | (10:50) Unforgettable | |
| CINEMAX | MAX | ‹Phantom ★★ ('13) | | (:15) Doubt ★★★ ('08, Drama) 'PG-13' | | | | Beginners ★★★ ('10, Drama) 'R' | | | | (:45) Walk the Line ★★★ ('05, Biography) 'PG-13' | | | | (:03) Striped Pajamas | |
| | MMAX | ‹Army of Darkness 'R' | | (4:46) Ready or Not ★★★ ('19) | | | | (:22) Horrible Bosses ★★½ ('11) | | Death at a Funeral ★★★ ('07) | | | | (:31) The Gallows ★½ ('15) 'R' | | (10:52) Good-Die Hard | |
| | AMAX | ‹Surrogates ★★½ ('09) 'PG-13' | | | | (:27) Broken City ★★½ ('13, Crime Drama) 'R' | | | | (:16) The Quarry ('20, Suspense) 'R' | | The Italian Job ★★★ ('03) 'PG-13' | | | | (10:51) Walk Among | |
| | 5MAX | ‹The Namesake ★★★ ('06, Drama) 'PG-13' | | | | (5:55) EMMA. ★★★ ('20, Romance) 'PG' | | | | Misery ★★★ ('90, Horror) *James Caan* 'R' | | | | (9:48) Hitman ★★ ('07) 'R' | | | (:21) Bourn |
| | MVMAX | ‹A Hidden Life ★★★ ('19) | | | | (:28) Rambo ★★ ('08, Action) 'R' | | Blackhat ★★½ ('15, Suspense) *Tang Wei* 'R' | | | | (:14) Gangs of New York ★★★½ ('02, Historical Drama) 'R' | | | | | |
| | OMAX | ‹American Reunion ★★½ ('12) | | | | (:17) The Cell 2 ('09, Suspense) 'R' | | (6:51) Hostage ★★ ('05) 'R' | | | | (:45) Her Smell ('18, Drama) *Elisabeth Moss* 'R' | | | | The Blind Side ('09) | |
| | THMAX | ‹The Others ★★★ ('01) 'PG-13' | | | | (:34) The Good Liar ★★½ ('19, Suspense) 'R' | | | | (:24) Event Horizon ★★½ ('97) 'R' | | Ouija: Origin of Evil ★★½ ('16) 'PG-13' | | | | (10:59) The Evil Dead | |
| SHOWTIME/TMC | SHO | ‹Longest | (:45) Moneyball ★★★½ ('11, Drama) *Brad Pitt* 'PG-13' | | | | | Dallas Buyers Club ★★★½ ('13, Drama) 'R' | | | | Cloud Atlas ★★½ ('12, Drama) *Tom Hanks, Halle Berry* 'R' | | | | | |
| | SHO2 | ‹Killer Elite ★★ ('11) | | Biker Boyz ★½ ('03, Action) 'PG-13' | | | | The Nutty Professor ★★★ ('96) | | (:40) Nutty Professor II: The Klumps ★★ | | | | | Rambo: First Blood Part II ★★½ | | |
| | SHOBET | ‹Unforgiven ★★★★ ('92, Western) 'R' | | | | Fast and Fierce: Death Race ('20) | | Inside | | Bellator | | Flatbush | Black Mon | Ziwe | First Sunday ★★ ('08) 'PG-13' | | |
| | SHOF | ‹The Truth ('19) 'PG' | | Kate & Leopold ★★★ ('01) 'PG-13' | | | | Regarding Henry ★★ ('91, Drama) 'PG-13' | | | | Why Did I Get Married? ★★½ ('07) 'PG-13' | | | | Salmon Fishing | |
| | SHON | ‹Ex Machina ★★★ | | 1917 ★★★½ ('19, War) *George MacKay* 'R' | | | | Gridiron Gang ★★½ ('06) *The Rock* 'PG-13' | | | | (:05) Coach Carter ★★★ ('05, Drama) 'PG-13' | | | | | Brimstone |
| | SHOS | Queer as Folk | | Queer as Folk *Surprise!* | | Queer as Folk | | Moonlight ★★★½ ('16, Drama) 'R' | | | | The L Word *Losing It* | | The L Word *L'Ennui* | | The L Word *Listen Up* | |
| | SHOWN | ‹Room ★★★½ ('15, Drama) 'R' | | | | (:35) Winter's Bone ★★★½ ('10) | | | | (:15) House at the End of the Street ★½ | | Silver Linings Playbook ★★★½ ('12) 'R' | | | | (:05) Swallow ('19) 'R' | |
| | SHOX | ‹Out of Time ★★½ | | Lavell Crawford | | (:05) Django Unchained ★★★½ ('12, Western) *Jamie Foxx* 'R' | | | | | | Strikeforce From March 10, 2006. | | | | | Sexorcist |
| | TMC | ‹Family First ('18, Drama) 'PG-13' | | | | (:25) Remember ★★½ ('15) 'R' | | Burden ('18, Drama) *Garrett Hedlund* 'R' | | | | Dark Waters ★★★½ ('19, Drama) 'PG-13' | | | | (:10) Current War | |
| STARZ | STARZ | ‹Beautiful Day | | (:10) Misbehaviour ('20, Comedy-Drama) 'NR' | | | | Death and Nightingales | | (:02) The Nanny Diaries ★★ ('07) 'PG-13' | | | (9:50) Step | | (:45) Life ★★½ ('99) 'R' | | |
| | STRZCI | (:08) Yellow Rose ★★★ ('19) | | | | (:45) Kissing Jessica Stein ★★★ ('01) 'R' | | | | (:24) The Great Mother ('19) 'NR' | | The Surrogate ('20, Drama) 'NR' | | | | (:35) The Bravest ('19) 'PG-13' | |
| | STRZCO | ‹Black Sheep ★½ | | | | (:11) Little Black Book ★★ ('04) 'PG-13' | | The Animal ★½ ('01) 'PG-13' | | | | (:26) Bachelor Party Vegas ★½ | | | | (9:59) Celeste and Jesse Forever | (:36) Get |
| | STRZED | ‹Jarhead ★★★ ('05) | | | | (4:49) How Do You Know ★★ ('10) 'PG-13' | | | | (6:52) Hot Tub Time Machine ('10) | | | | (:33) Girlfri | Vida | (:36) P-Valley | (:37) Girlfri | (:05) Lara Croft Tmb | |
| | STRZIB | ‹The Contractor ('07) | | (:07) The Hit List ('11, Action) 'R' | | | | (:40) Run | | (:09) Cadillac Records ★★★ ('08, Drama) 'R' | | Run the | | (:29) Miles Ahead ★★½ ('16) 'R' | | (:14) Bulworth ★★★ | |
| | STRZKF | ‹Titan A.E. ★★★ ('00) 'PG' | | | | (:22) Saving Flora ('18) 'NR' | | | | (6:59) Snowflake | | | | | (:24) Into the Woods ★★★ ('14) 'PG' | | Buttons: A Christmas Tale ('18) |
| STARZ ENCORE | ENCORE | ‹The Gunman ★★ ('15) 'R' | | | | (:39) For Love of the Game ★★ ('99, Drama) 'PG-13' | | | | Steel Magnolias ★★★ ('89) *Sally Field* 'PG' | | | | (:02) Man of the Year ★★ ('06) 'PG-13' | | | |
| | EACTN | ‹Black and Blue ★★½ ('19) 'R' | | | | (:19) Spider-Man 3 ★★½ ('07, Action) 'PG-13' | | | | (:41) The Amazing Spider-Man ★★★ ('12) 'PG-13' | | | | | Miami Vice | (10:50) Rid | (:42) Para |
| | ECLASS | (:14) Volcano ★★ ('97, Action) 'PG-13' | | | | Braveheart ★★★½ ('95, Historical Drama) *Mel Gibson* 'R' | | | | | | Rescue Me *Pieces* | | | (:11) Damages | (10:58) Blind Date ('87) | |
| | EBLACK | ‹Crossover ★½ ('06) | | (:06) Roll Bounce ★★½ ('05) 'PG-13' | | | | Malcolm | (:25) Jeffer. | (7:53) A Haunted House ★½ ('13) | | | | (:21) Gridlock'd ★★½ ('97) 'R' | | (10:55) Still Here ('20) | |
| | EFAMLY | ‹Dragonheart 3: Curse | | | | (:37) Alexander and the Terrible | | Planes ★★ ('13, Children's) 'PG' | | (:33) Planes: Fire & Rescue ★★ | | | | (9:58) Planet 51 ★★ ('09) 'PG' | | | Frozen |
| | ESUSP | ‹The Fury | (:43) Titanic ★★★★ ('97, Historical Drama) *Leonardo DiCaprio, Kate Winslet* | | | | | | | The Missing ★★★ ('03, Western) *Tommy Lee Jones* | | | | | (:21) Flatliners ★★★ ('90) | | |
| | EWESTN | (:05) Maverick | | (4:56) Cheyenne | | (:15) The Lone Gun ★★ ('54) | | | | (:31) Buffalo Bill ★★½ ('44) 'NR' | | (:03) The Gunfighter ★★★★ | | | | (:29) Tumbleweed ★★ ('53) 'NR' | |
| | EPIX | (:05) Child's Play ★★½ ('19) | | | | (:35) The Wolf of Snow Hollow | | Sweeney Todd: The Demon Barber | | | | Arachnophobia ★★★ ('90, Suspense) | | | | (10:50) Pet Sematary | |
| | EPIX2 | ‹Silence ★★★ ('16) *Adam Driver* | | Jungleland ('19, Drama) | | | | Fall River | | Fall River *Into Hell* | | Judy ★★★ ('19, Biography) *Renée Zellweger* | | | | Monster's Ball ('01) | |
| | EPIXH | ‹Star Trek: M.P. | | (:05) Star Trek II: The Wrath of Khan ★★★ | | | | Star Trek III: The Search for Spock ★★★ | | | | (8:50) The Avengers ★★★½ ('12, Action) | | | | (:15) Knowing ★★ | |
| | CENTRAL | 4 PM | 4:30 | 5 PM | 5:30 | 6 PM | 6:30 | 7 PM | 7:30 | 8 PM | 8:30 | 9 PM | 9:30 | 10 PM | 10:30 | 11 PM | 11:30 |
| | MOUNTAIN | 3 PM | 3:30 | 4 PM | 4:30 | 5 PM | 5:30 | 6 PM | 6:30 | 7 PM | 7:30 | 8 PM | 8:30 | 9 PM | 9:30 | 10 PM | 10:30 |
| | A&E | The First 48 | | The First 48 | | The First 48 | | The First 48 | | The First 48 | | Nightwatch **(N)** | | (:04) The First 48 | | (:03) The First 48 | |
| | AHC | America's Civil War | | America's Civil War | | America's Civil War | | America's Civil War | | Civil War: Battlefields | | Civil War: Battlefields | | Civil War: Battlefields | | Civil War: Battlefields | |
| | AMC | Shooter ★★½ ('07, Suspense) *Mark Wahlberg, Michael Peña* | | | | | | Gone in 60 Seconds ★½ ('00, Action) *Nicolas Cage* | | | | | | (:45) Mr. & Mrs. Smith ★★½ ('05, Action) *Brad Pitt* | | | |
| | APL | Lone Star Law | | Lone Star Law | | Lone Star Law | | Lone Star Law: Uncuffed *Returning to the Wild* **(N)** | | | | Louisiana Law | | Lone Star Law | | Lone Star Law | |
| | AXSTV | ‹Impact Wrestling | | | | Before-IMPACT | | IMPACT Wrestling | | | | IMPACT in 60 | | IMPACT Wrestling | | | |
| | BBCA | Star Trek: Next | | Star Trek: Next | | Star Trek: Next | | Captain Phillips ★★★½ ('13, Docudrama) *Tom Hanks* | | | | | | The Monuments Men ★★½ ('14) | | | |
| | BET | ‹TBA | | Boyz N the Hood ★★★½ ('91, Drama) *Larry Fishburne, Ice Cube* | | | | | | A Madea Christmas ★½ ('13, Comedy) *Tyler Perry, Kathy Najimy* | | | | | | Payne | As. Living |
| | C&I | Crime 360 *Senseless* | | City Confidential | | City Confidential | | City Confidential | | City Confidential | | Crime 360 *Overkill* | | Crime 360 | | City Confidential | |
| | CMT | Last Man | Last Man | Last Man | Last Man | Last Man | Last Man | Movie | | | | Reba | Reba | Reba | Reba | Reba | Reba |
| | CNBC | Fast Money **(N)** (L) | | Mad Money **(N)** | | Shepard Smith (L) | | Shark Tank | | Shark Tank | | Shark Tank | | Shark Tank | | Shepard Smith | |
| | CNN | Situation Room (L) | | Situation Room (L) | | Erin Burnett **(N)** (L) | | Anderson Cooper**(N)**(L) | | Cuomo Prime Time **(N)** (L) | | Don Lemon Tonight **(N)** (L) | | Don Lemon Tonight **(N)** (L) | | Anderson Cooper 360 | |
| | COM | The Office | The Office | The Office | The Office | The Office | The Office | The Office | The Office | The Office | The Office | The Office | The Office | The Office | The Office | South Park | South Park |
| | COOK | Best Thing | Best Thing | Best Thing | Best Thing | Delicious | Delicious | Delicious | Delicious | Bizarre | Bizarre | Fire Masters **(N)** | | Man, Food | Man, Food | Delicious | Delicious |
| | DISC | Homestead Rescue | | Homestead Rescue | | Homestead Rescue | | Homestead Rescue | | Building Off the Grid | | Building Off the Grid | | Building Off the Grid | | Homestead Rescue | |
| | DISN | Jessie | Jessie | Raven | Raven | Big City | Big City | Bunk'd **(N)** | Big City | Jessie | Jessie | Big City | Big City | Gabby | Sydney | Raven | Raven |
| | DIY | Pool Kings | Pool Kings | Pool Kings | Pool Kings | Pool Kings | Pool Kings | Pool Kings | Pool Kings | Pool Kings **(N)** | | Pool Kings | Pool Kings | Pool Kings | Pool Kings | Pool Kings | |
| | DLC | Untold Stories of the ER | | Hoarding: Buried Alive | | Hoarding: Buried Alive | | Mystery ER *Dead in Ten* | | Mystery ER | | Killer Outbreaks | | Killer Outbreaks | | Mystery ER *Dead in Ten* | |
| | ESPN | Around | Interruption | SportsCenter (L) | | ⊗ 2021 Women's College World Series *Teams TBA* (L) | | | | Update | | ⊗ 2021 Women's College World Series *Teams TBA* (L) | | SportCtr | | SportsCenter | |
| | ESPN2 | NBA: The Jump | | Daily Wager (L) | | NFL Live | | UFC Unleashed | | UFC Main Event | | UFC Main Event | | UFC Unleashed | | UFC Unleashed | |
| | EWTN | Blueprint | The Story | News | Vaticano | Daily Mass | | The World Over *News* **(N)** | | News | Rosary | Pro-Life | Defend Life | Real | Women of | Daily Mass | |



Not all networks are available in all areas.

| CENTRAL | 4 PM | 4:30 | 5 PM | 5:30 | 6 PM | 6:30 | 7 PM | 7:30 | 8 PM | 8:30 | 9 PM | 9:30 | 10 PM | 10:30 | 11 PM | 11:30 |
|---|---|---|---|---|---|---|---|---|---|---|---|---|---|---|---|---|
| MOUNTAIN | 3 PM | 3:30 | 4 PM | 4:30 | 5 PM | 5:30 | 6 PM | 6:30 | 7 PM | 7:30 | 8 PM | 8:30 | 9 PM | 9:30 | 10 PM | 10:30 |
| FLIX | ◂**Texas Chain** | | **Hamburger Hill** ★★½ ('87, War) | | | | **Sahara** ★★½ ('05, Adventure) *Steve Zahn* | | | | (:05) **Top Gun** ★★★ ('86, Action) *Tom Cruise* | | | | **Save the Date** ★★½ | |
| FNC | The Five **(N)** (L) | | Special Report (L) | | FOX News Primetime **(N)** (L) | | Tucker Carlson**(N)** (L) | | Hannity **(N)** (L) | | The Ingraham Angle **(N)** (L) | | Gutfeld! **(N)** | | Fox News at Night (L) | |
| FOOD | Beat Bobby | Beat Bobby | Beat Bobby | Beat Bobby | Beat Bobby | Beat Bobby | Beat Bobby | Beat Bobby | Restaurant: Impossible *Two Stops in Tennessee* **(N)** | | | | Beat Bobby | Beat Bobby | Beat Bobby | Beat Bobby |
| FREFM | ◂**The Pacifier** ★★ | | **Grown Ups 2** ★ ('13, Comedy) *Adam Sandler* | | **Big Daddy** ★½ ('99, Comedy) *Adam Sandler* | | | | | | Everything | Everything | The 700 Club | | Simpsons | Simpsons |
| FS1 | Fox Bet | Undisputed | NASCAR Race Hub (L) | | The Spring League Football *Conquerors vs Alphas* (L) | | | | | | WWE Friday Night SmackDown | | | | Undisputed | TMZ |
| FX | ◂**Glass** ★★ ('19, Suspense) *Bruce Willis* | | | | **The Fate of the Furious** ★★½ ('17, Action) *Vin Diesel* | | | | | | **The Fate of the Furious** ★★½ ('17, Action) *Vin Diesel* | | | | | |
| FXM | ◂**Bad El Royale** | | (4:50) **War for the Planet of the Apes** ★★★½ ('17) | | | | | (:40) **The Great Wall** ★★ ('16, Adventure) | | | | (:35) **The Great Wall** ★★ ('16, Adventure) | | | **Kingsman** | |
| FXX | Simpsons | Simpsons | Simpsons | Simpsons | Simpsons | Simpsons | Family Guy | Family Guy | Family Guy | Family Guy | Cake | Cake | Cake | Archer | Archer | Archer |
| GMSHW | Chain Rea. | Common | Puzzler | America | America | America | America | America | America | FamFeud | FamFeud | FamFeud | FamFeud | FamFeud | FamFeud | FamFeud |
| GOLF | PGA Golf (L) | | | | 2021 U.S. Women's Open Golf Championship *First Round* (L) | | | | | | | | U.S. Women's Open | | PGA Golf | |
| HALL | Reba | Reba | **Love on Safari** ('18, Romance) *Jon Cor* 'TVG' | | | | **A Taste of Summer** ('19, Romance) 'TVG' | | | | Gold Girls | Gold Girls | Gold Girls | Gold Girls | Gold Girls | Gold Girls |
| HALLMV | Monk | | Monk | | **Good Witch: Curse From a Rose** ('19) 'TVPG' | | | | **Love Under the Stars** ('15) *Wes Brown* 'TVG' | | | | **USS Christmas** ('20, Romance) *Jen Lilley* 'TVG' | | | |
| HGTV | Christina on the Coast | | Christina on the Coast | | Christina on the Coast | | Christina on the Coast **(N)** | | Christina on the Coast **(N)** | | Hunters | (:31) Hunt | Happily | (:31) Hunter | Christina on the Coast | |
| HIST | Mountain Men | | Mountain Men | | Mountain Men | | Mountain Men *Hunt to Survive* **(N)** | | | | (:33) Alone *The Hunted* **(N)** | | (:05) Mountain Men | | (:03) Mountain Men | |
| HSN | Gems by Michael | | What A Girl Wants | | MarlaWynne Fashions **(N)** | | Beauty Bioscience Skin | | List-Colleen | | List-Colleen | | Summer Footwear Style **(N)** | | Not Just White | |
| ID | Fear Thy Neighbor | | Deadly Women | | Deadly Women | | Deadly Women | | A Time to Kill **(N)** | | Fear Thy Neighbor **(N)** | | Psychopath | Psychopath | A Time to Kill | |
| IFC | 3's Comp. | 3's Comp. | 3's Comp. | 3's Comp. | Two Men | Two Men | Two Men | Two Men | Two Men | Two Men | Two Men | Two Men | Two Men | Two Men | Two Men | Two Men |
| INSP | Cheyenne | | Cheyenne | | Gunsmoke | Gunsmoke | Mountain Men | | The Virginian *The Exiles* | | | Gunsmoke | Gunsmoke *The Trappers* | | Gunsmoke | |
| LIFE | Rizzoli & Isles | | Rizzoli & Isles | | Rizzoli & Isles | | Rizzoli & Isles | | Married at First Sight **(N)** | | | | (:03) Rizzoli & Isles | | Rizzoli & Isles | |
| LMN | ◂**Wife He Met** | | **Brutal Bridesmaids** ('20, Suspense) | | | | **The Perfect Wedding** ('21, Suspense) | | | | **Sleeping With Danger** ('20, Docudrama) | | | | **The Perfect Wedding** | |
| MOTOR | Texas Metal | | Bitchin' Rides | | Iron Resurrection | | Inside West Cst | | Inside West Cst | | Inside West Cst | | Inside West Cst | | Inside West Cst | |
| MPLEX | ◂**Maudie** ★★★ ('16, Biography) | | (:16) **Seems Like Old Times** ('80) | | | | **My All American** ★★ ('15, Biography) | | | | **Aliens Ate My Homework** ('18) | | (:32) **First Daughter** ★★ ('04) | | | |
| MSNBC | ◂Deadline **(N)** (L) | | The Beat With (L) | | The ReidOut **(N)** (L) | | Chris Hayes **(N)** (L) | | Rachel Maddow Show (L) | | The Last Word (L) | | The 11th Hour (L) | | Rachel Maddow Show | |
| NATGEO | Ramsay: Uncharted | | Ramsay: Uncharted | | Ramsay: Uncharted | | Ramsay: Uncharted | | Ramsay: Uncharted | | (:15) Breaking | | (:15) Breaking | | (:15) Ramsay: Uncharted | |
| NGWLD | Wild Arctic | | Wild Arctic | | Wild Arctic | | Alaska and the Wilds | | National Parks | | The Living Edens | | Alaska and the Wilds | | The Living Edens | |
| OWN | 20/20 on OWN | | 20/20 on OWN | | 20/20 on OWN | | 20/20: Homicide | | 20/20 on OWN | | 20/20 on OWN | | 20/20 on OWN | | 20/20 on OWN | |
| OXYG | Dateline: Secrets | | Dateline: Secrets | | Dateline: Secrets | | Dateline: Secrets | | Dateline: Secrets Uncovered | | | | Dateline: Secrets Uncovered | | | |
| PARMT | Two Men | Two Men | Two Men | Two Men | **Jack Reacher** ★★½ ('12, Action) *Tom Cruise, Rosamund Pike* | | | | | | **Red 2** ★★½ ('13, Action) *Bruce Willis, John Malkovich* | | | | | |
| POP | House | | House | | House | | NCIS: New Orleans | | NCIS: New Orleans | | NCIS: New Orleans | | NCIS: New Orleans | | NCIS: New Orleans | |
| QVC | Shark Solutions **(N)** (L) | | Susan Graver Style **(N)** (L) | | | | Down Home with David **(N)** (L) | | | | | | | | J Jason Wu: Fashion **(N)** (L) | |
| SCI | Secrets in the Ice | | Secrets in the Ice | | Secrets in the Ice | | Mysteries-Abandoned | | Mysteries-Abandoned | | Strangest Things **(N)** | | Strangest Things | | Mysteries-Abandoned | |
| SMITH | Advertising | | Air Disasters | | Air Disasters | | Building Star Trek | | | | The Real Story | | Building Star Trek | | | |
| SONY | ◂**Where Sleeping** | | (:15) **The Fifth Commandment** ('09, Action) | | | | **Against the Dark** ('09, Horror) *Steven Seagal* | | | | (8:50) **Breakout** ('13, Suspense) | | | (:35) **Against the Dark** ('09, Horror) | | |
| SUND | Law & Order | | Law & Order | | Law & Order | | Law & Order | | Law & Order | | Law & Order | | Law & Order | | Law & Order | |
| SYFY | ◂**Underworld** ★★½ | | **Underworld: Blood Wars** ★★ ('16, Fantasy) | | | | **The Wolverine** ★★½ ('13, Action) *Hugh Jackman, Hiroyuki Sanada* | | | | (9:53) **Maleficent** ★★½ ('14, Fantasy) | | | | | |
| TBN | Graham | Graham | Joel Osteen | Jewish | John Gray | Potters | Praise | | Watchman | End/ Age | Perry Stone | Drive | Praise | | Prince | Joel Osteen |
| TBS | Family Guy | Family Guy | Big Bang | Big Bang | Big Bang | Big Bang | The Big Bang Theory *The Friendship Turbulence* | | | | | | | | | |
| TCM | ◂**Ten Little Indians** ('66) | | Tell-Tale | **The Old Dark House** ★★½ ('63) | | | **High School Confidential!** ★½ | | (:45) **Blackboard Jungle** ★★★ ('55, Drama) | | | | (:45) **To Sir, With Love** ★★★ | | | |
| TLC | My 600-Lb. Life *John & Lonnie's Story* | | | | Dr. Pimple Popper | | Dr. Pimple Popper **(N)** | | My 600-Lb. Life *Doug's Story* | | | | Family by the Ton | | Dr. Pimple Popper | |
| TNT | Bones | | Bones | | Big Trick | NBA Basketball (L) | | | | | NBA Basketball (L) | | | | | In NBA |
| TRU | Jokes | Jokes | Jokes | Jokes | Imp. Jokers | Imp. Jokers | Imp. Jokers | Imp. Jokers | Imp. Jokers | Imp. Jokers | Jokes | Big Trick | Imp. Jokers | Imp. Jokers | Jokes | Big Trick |
| TRAVEL | Haunted Towns | | Paranormal Ca. | | Paranormal Ca. | | Paranormal Ca. | | Paranormal Ca. | | True Paranormal | | Paranormal Ca. | | Paranormal Ca. | |
| TVLAND | Andy G. | Andy G. | Andy G. | Andy G. | Andy G. | Andy G. | Raymond | Raymond | Raymond | Raymond | Raymond | Raymond | King | King | King | King |
| UNIV | Primer impacto **(N)** | | Noticiero (L) | Noticiero (L) | La Rosa de Guadalupe | | Te doy la vida | | Amor eterno **(N)** | | Como tú no hay dos | | Noticiero (L) | (:35) Notici | Contacto deportivo | |
| UP | Gilmore Girls | | Gilmore Girls | | Reba | Reba | Reba | Reba | Bringing Up Bates **(N)** | | Br.- Bates | Br.- Bates | Home Imp. | Home Imp. | Home Imp. | Home Imp. |
| USA | Law & Order: SVU | | Law & Order: SVU | | Law & Order: SVU | | **Ant-Man** ★★★ ('15, Action) *Paul Rudd, Michael Douglas* | | | | **Ant-Man** ★★★ ('15, Action) *Paul Rudd, Michael Douglas* | | | | | |
| WE | Law Order: CI | | Law Order: CI | | Law Order: CI | | Growing Up Hip Hop | | Growing Up Hip Hop **(N)** | | Beyond the Pole **(N)** | | Double Cross **(N)** | | Growing Up Hip Hop | |

| BROADCAST | 4 PM | 4:30 | 5 PM | 5:30 | 6 PM | 6:30 | 7 PM | 7:30 | 8 PM | 8:30 | 9 PM | 9:30 | 10 PM | 10:30 | 11 PM | 11:30 |
|---|---|---|---|---|---|---|---|---|---|---|---|---|---|---|---|---|
| ABC | Local Programs | | | News | Local Programs | | Station 19 **(N)** | | Grey's Anatomy **(N)** | | Rebel **(N)** | | Local Pro | (:35) Jimmy Kimmel Live! | (:37) N'tline | |
| CBS | Local Programs | | | News | Local Programs | | Sheldon | (:31) United- | Mom | B Positive | Clarice *Motherless Child* **(N)** | | Local Pro | (:35) Late Show-Colbert | (:37) Corde | |
| FOX | Local Programs | | | | | | Beat Shazam **(N)** | | House | Duncanville | Local Programs | | | Local Programs | | |
| NBC | Local Programs | | Local Pro | News | Local Programs | | Manifest *Duty Free* **(N)** | | Law & Order: SVU | | Law & Order | | Local Pro | (:34) Tonight Show | (:36) Meyers | |
| CW | Local Programs | | Local Programs | | | | Walker *Freedom* | | Legacies | | Local Programs | | | | | |
| PBS* | Odd | Arthur | Cat in the | Peg & Cat | PBS NewsHour **(N)** | | Old House | Old House | The Tenth Inning (Part 2 of 2) | | | | (:09) Amanpour-Co | | Old House | Old House |
| ANTENNA | Gimme | Gimme | One Day | One Day | Alice | Alice | B. Miller | B. Miller | Jeffersons | Jeffersons | Johnny Carson | | Coach | Coach | Designing | Designing |
| COZI | Little House on Prairie | | Little House on Prairie | | Munsters | Munsters | Frasier *IQ* | Frasier | Roseanne | Roseanne | Roseanne | Roseanne | The Nanny | The Nanny | The Nanny | The Nanny |
| H&I | MacGyver *The Spoilers* | | Baywatch *The Choice* | | Baywatch *Charlie* | | Star Trek *Court Martial* | | Star Trek: Next | | Star Trek: Deep Space | | Star Trek: Voyager | | Star Trek: Enterprise | |
| ION | Chicago P.D. | | Chicago P.D. | | Chicago P.D. | | Chicago P.D. | | Chicago P.D. | | Chicago P.D. | | Chicago P.D. *You Wish* | | Chicago P.D. *Sanctuary* | |
| METV | Adam-12 | Adam-12 | Addams | Happy Day | M*A*S*H | M*A*S*H | Andy G. | Andy G. | G. Pyle | Green Acre | Heroes | Heroes | C. Burnett | Perry Mason | Twi. Zone | |

◂ = Program already in progress; **(N)** = New program/episode; ⚽ = Live sports event.
*PBS programming varies regionally. Check your local stations for programming availability.

# 4 Friday



| | CENTRAL | 12 AM | 12:30 | 1 AM | 1:30 | 2 AM | 2:30 | 3 AM | 3:30 | 4 AM | 4:30 | 5 AM | 5:30 | 6 AM | 6:30 | 7 AM | 7:30 |
|---|---|---|---|---|---|---|---|---|---|---|---|---|---|---|---|---|---|
| | MOUNTAIN | 11 PM | 11:30 | 12 AM | 12:30 | 1 AM | 1:30 | 2 AM | 2:30 | 3 AM | 3:30 | 4 AM | 4:30 | 5 AM | 5:30 | 6 AM | 6:30 |
| HBO | HBO | ◂The Crime | (:25) Treat | (12:55) **Orange County** ★★½ | | (:20) **Suicide Kings** ★★★ ('97) | | (:07) **Disaster Movie** ★ ('08) | | (:35) **The Pallbearer** ★★½ ('96) | | (:15) **Ford v Ferrari** | | | | | |
| | HBO2 | ◂**Tenet** ★★★ ('20, Action) 'PG-13' | | **Frida** ★★★ ('02, Biography) *Salma Hayek* 'R' | | (:05) **Going in Style** ★★½ ('17) | | (:45) **The Brothers Grimm** ★★ ('05) 'PG-13' | | (:45) **Any** | | | | | | | |
| | HBOC | (:05) **Anger Management** ★★ ('03) 'PG-13' | | (1:50) Chris Gethard: Career Suicide | | (:19) **Our Brand Is Crisis** ★★½ | | (:07) **Life Stinks** ★★ ('91) 'PG-13' | | (:40) **My Baby's Daddy** ★½ ('04) | | | | | | | |
| | HBOF | ◂**City Slickers** ★★★ | | (12:48) **Michael** ★★★ ('96) 'PG' | | (:34) Built America | | (:23) **Charlotte's Web** ★★★ ('06) | | K'garten | Happily | (5:57) Curi | (:22) Crash | (6:47) **Alpha-Omega** | | | |
| | HBOS | ◂**Tinker Tailor** | | (:15) **Eye for an Eye** ★★ ('96, Drama) 'R' | | **How to Make an American Quilt** ★★½ | | **Dante's Peak** ★★½ ('97, Action) 'PG-13' | | (6:50) **Just Married** ★ | | | | | | | |
| | HBOZ | ◂**Unforget** | (:31) **Joker** ★★★½ ('19, Crime Drama) 'R' | | | (:33) **My Bloody Valentine** ★★ | | (:14) **The Crow: Wicked Prayer** ★★★ ('05) | | (5:53) **Extract** ★★½ ('09) 'R' | | (:25) **Dream** | | | | | |
| CINEMAX | MAX | ◂**Pajamas** | (:39) **True Grit** ★★★½ ('10, Western) 'PG-13' | | | **Company Business** ★★½ ('91) | | (:10) **Showdown in Little Tokyo** 'R' | | **The Shooting** ★★½ ('67) 'G' | | (6:53) **Before Sunset** 'R' | | | | | |
| | MMAX | ◂**Good Day** | **The Rules of Attraction** ★★ ('02) 'R' | | | (:21) **Doom** ★★ ('05) *The Rock* 'R' | | (:06) **Last Christmas** ★★ ('19) 'PG-13' | | | | (:07) **Much Ado About Nothing** ★★★ ('12) | | | | | |
| | AMAX | ◂**Walk Among** | | (12:46) **Last Knights** ('15, Action) 'R' | | (:41) **2 Days in the Valley** ★★ ('96) 'R' | | | | (:26) **Birthday Girl** ★★½ ('01) 'R' | | (5:57) **Firestarter** ★★½ ('84, Horror) 'R' | | | | | |
| | 5MAX | ◂**The Bourne Legacy** ★★★ ('12) | | (:36) **The Watcher** ★★½ ('00) 'R' | | (:13) **The Poseidon Adventure** ★★½ ('72) | | | | (:10) **More American Graffiti** ★★ ('79) 'PG' | | **6 Days, 7 Night** | | | | | |
| | MVMAX | **Lola Versus** ★★½ ('12) 'R' | | (:29) **The Punisher** ★★ ('04, Action) 'R' | | | (:33) **Fisher** | (3:49) **The End** ★★½ ('78) 'R' | | **Equilibrium** ★ ('02, Science Fiction) 'R' | | (:18) **Dead** | | | | | |
| | OMAX | ◂**The Blind Side** ('09) | | (:09) **Midnight Cowboy** ★★★½ ('69) 'R' | | | (:03) **Chasing Mavericks** ★★ ('12) 'PG' | | | **The Diving Bell and the Butterfly** ★★★★ | | (6:53) **Russia House** | | | | | |
| | THMAX | (:05) **The Hunt** ★★ ('20) 'R' | | (:35) **The Invisible Man** ★★★ ('20) 'R' | | | | (:40) **Dark Water** ★★½ ('05) 'PG-13' | | | (:25) **Lawnmower Man 2** | | | (6:58) **American Son** 'R' | | | |
| SHOWTIME/TMC | SHO | **No Country for Old Men** ★★★½ ('07) 'R' | | (:15) **Dreamland** ('19, Drama) *Margot Robbie* 'R' | | | | **Spaceballs** ★★½ ('87) 'PG' | | (:45) **Hulk** ★★½ ('03, Fantasy) *Eric Bana* 'PG-13' | | | | | | | |
| | SHO2 | (:10) **The Rental** ★★½ ('20) 'R' | | (:40) **The Crying Game** ★★★★ ('92) 'R' | | | | (:35) **Lifeguard** ★★½ ('76) 'PG' | | (:15) **Alex Cross** ★½ ('12, Action) 'PG-13' | | **Twilight-Dawn** | | | | | |
| | SHOBET | (:15) **American Honey** ★★★½ ('16, Comedy-Drama) *Sasha Lane* 'R' | | | | Gary Owen | | | | (:05) **Working Man** ('19, Drama) 'NR' | | **Hit!** ★★★ ('73, Crime Drama) 'R' | | | | | |
| | SHOF | ◂**Salmon Fishing** | | (12:50) **Kate & Leopold** ★★★ ('01) 'PG-13' | | (2:50) **The Babe** ★★½ ('92) 'PG' | | (:45) **The Fits** ★★★½ ('15) 'NR' | | **SpongeBob SquarePants** | | **Mad Hot** | | | | | |
| | SHON | ◂**Brimstone** ★★ ('16, Western) *Guy Pearce* 'R' | | **Under the Skin** ★★★ ('13) 'R' | | | | **Forgiven** ('16, Drama) 'NR' | | **2nd Chance for Christmas** ('19) | | **Brown Girl Begins** | | | | | |
| | SHOS | ◂**The Nest** ('20, Suspense) 'R' | | (:45) **The Lobster** ★★★½ ('15) 'R' | | | | (:45) **Mimic** ★★½ ('97, Horror) 'NR' | | **Brahms: The Boy II** ★½ ('20) | | **Five Feet Apart** ★★ | | | | | |
| | SHOWN | ◂**Swallow** | (:40) **Lifechanger** ('18, Horror) 'NR' | | (:05) **International Falls** ('19) 'NR' | | | (:45) **Driveways** ('19, Drama) 'NR' | | (:10) **Two Can Play That Game** 'R' | | (:45) **Can't Hardly Wait** ★★ ('98) | | | | | |
| | SHOX | ◂**Sexorcist** ('18) 'NR' | | (12:50) **Fatal Attraction** ★★★½ ('87) 'R' | | | (2:50) **The Reluctant Fundamentalist** ★★ 'R' | | | **Masters of the Universe** ★★ ('87) 'PG' | | (6:50) **The Lookout** ('07) | | | | | |
| | TMC | ◂**Current War** | | **Rob Roy** ★★★ ('95, Biography) *Liam Neeson* 'R' | | | Johnny | (3:55) **Made in Italy** ('20) 'R' | | **Eighth Grade** ★★★½ ('18) 'R' | | (:05) **Olympic Dreams** | | | | | |
| STARZ | STARZ | ◂**Life** ('99) | (:38) Girlfri | (:06) **Wild Things** ★★½ ('98, Suspense) 'R' | | | | (2:58) **Here and Now** ('18) 'R' | | (:33) **Love Is Strange** ★★★ ('14) | | (:12) **The Stepford Wives** ★★ ('04) 'PG-13' | | | | | |
| | STRZCI | ◂**Bravest** | (:38) **I Think We're Alone Now** ('18) 'R' | | | (:20) **The Song of Names** ('19, Drama) 'PG-13' | | | | (:16) **Indecent Proposal** ★★½ ('93, Drama) 'R' | | (:16) **Kissing Jessica Stein** ★★★ | | | | | |
| | STRZCO | ◂**Get Him to the Greek** ★★★ 'R' | | (:28) **21 and Over** ★½ ('13) 'R' | | | | (:04) **Funny Farm** ★★½ ('88, Comedy) 'PG' | | (4:48) M. | | (:17) **Greenberg** ★★★ ('10) 'R' | | (:06) **Scary Movie 4** | | | |
| | STRZED | ◂**Lara Croft Tmb** | | (12:48) **Million Dollar Arm** ★★½ ('14) 'PG' | | | | (2:55) **Sparkle** ★★½ ('12, Drama) 'PG-13' | | (4:55) **It's Complicated** ★★½ ('09) 'R' | | | | | | (6:58) **Exorcism-Emily** | |
| | STRZIB | ◂**Bulworth** ★★★ 'R' | | (:05) Run | | (:34) **This Changes Everything** ('18) | | (:12) **The One** ★ ('01) 'PG-13' | | (:41) **Major League: Back to the Minors** ★★ | | (:23) **The Siege** ★★½ ('98) 'R' | | | | | |
| | STRZKF | ◂**Elf** ★★★ ('03, Children's) 'PG' | | (:37) **The Red Stallion** ★½ ('47) | | | | (2:56) **Earth to Echo** ★★½ ('14) | | (:28) **Buttons: A Christmas Tale** | | (5:57) **Into the Woods** ★★★ ('14) 'PG' | | | | | |
| STARZ ENCORE | ENCORE | **Escape From L.A.** | | (:43) **The Last Temptation of Christ** ★★★ ('88, Drama) 'R' | | | | | | (:28) **Cutthroat Island** ★★ ('95) 'PG-13' | | | | (:35) **For Love of the Game** ★★ | | | |
| | EACTN | ◂**Paranormal Activity 2** ★★½ 'R' | | (:16) **Hellbound: Hellraiser II** ★★ | | | | (2:58) **Last Action Hero** ★★ ('93) 'PG-13' | | (:11) **Bulletproof** ★½ ('96) 'R' | | (:39) Knight Rider | | **Taken** | | | |
| | ECLASS | ◂**Blind Date** | (:38) **The Lone Ranger** ★★ ('13, Western) 'PG-13' | | | | | (:10) **Charlie Wilson's War** ★★★ ('07) 'R' | | (4:54) **Sleepy Hollow** ★★★ ('99) | | (:42) Return to Lonesome Dove | | | | | |
| | EBLACK | ◂**Still Here** | (:37) **Breakin' All the Rules** ★★ | | (:05) **Walk Hard: Dewey Cox** | | | (:43) **Men in Black** ★★★ ('97, Action) 'PG-13' | | (:23) **Hustle and Heat** ('03) 'R' | | (6:53) **Breakin'-Rules** | | | | | |
| | EFAMLY | ◂**Frozen** ★★★½ ('13) | | (:14) **Big Hero 6** ★★★½ ('14, Children's) 'PG' | | | | (2:57) **Big Bad Fox and Other** | | (:22) **Strange Magic** ★½ ('15) 'PG' | | (:03) **Inside Out** ★★★½ ('15) | | | | (:39) **Monk** | |
| | ESUSP | ◂**Flatliners** | (:20) **John Grisham's The Rainmaker** ★★★ | | | (:39) **Bloodline** ('18, Horror) *Seann William Scott* | | | | (:19) **Air** ('15, Science Fiction) | | | | (5:57) **Arena** ('11, Action) | | (:35) **Silent** | |
| | EWESTN | ◂**Wells Fargo** ★★★ ('37) 'NR' | | (:29) **Stage-Mesa Cty** | | (:22) **The Lone Gun** | | (:38) Maverick | | (:29) Cheyenne | | (:22) **Walk the Proud Land** ★★½ | | | | (6:52) **Beautiful Blonde** | |
| | EPIX | ◂**Sematary** | (:35) God.-Harlem | | (:35) Fall River | | (:35) Fall River | | (:35) Fall River *Into Hell* | (:35) **Where Hope Grows** ★★ | | | (:15) **The Virgin Suicides** ★★★ ('99, Drama) | | | | |
| | EPIX2 | ◂**Monster's Ball** ('01) | | (12:55) **Bound** ★★½ ('96) | | | | (:45) **I Still See You** ('18, Suspense) *Bella Thorne* | | (:25) Sex Life | | (:20) **The Warrior Queen of Jhansi** | | (:05) **Bug** ★★★ ('06) | | | |
| | EPIXH | ◂**Knowing** ★★ ('09) *Nicolas Cage* | | (:20) **Face/Off** ★★★ ('97, Action) | | | | | | (:40) **Time Freak** ('18, Romance-Comedy) | | | | (:25) **Alive** ★★½ ('93, Docudrama) | | | (:35) **Star** |

| CENTRAL | 12 AM | 12:30 | 1 AM | 1:30 | 2 AM | 2:30 | 3 AM | 3:30 | 4 AM | 4:30 | 5 AM | 5:30 | 6 AM | 6:30 | 7 AM | 7:30 |
|---|---|---|---|---|---|---|---|---|---|---|---|---|---|---|---|---|
| MOUNTAIN | 11 PM | 11:30 | 12 AM | 12:30 | 1 AM | 1:30 | 2 AM | 2:30 | 3 AM | 3:30 | 4 AM | 4:30 | 5 AM | 5:30 | 6 AM | 6:30 |
| **A&E** | (:03) The First 48 | | (:04) Nightwatch | | (:05) The First 48 | | Paid Programs | | | | | Joyce M. | WWE's Most Wanted | | Macho Man | |
| **AHC** | Civil War: Battlefields | | Civil War: Battlefields | | America's Civil War | | America's Civil War | | America's Civil War | | FutureWeapons | | FutureWeapons *Guns* | | Weaponology | |
| **AMC** | (:15) The Walking Dead | | (:15) The Walking Dead *Scars* | | | (:21) The Walking Dead | | (:45) The Walking Dead *The Storm* | | | Paid Programs | | | | | |
| **APL** | ◂Lone Star Law | | Louisiana Law | | Lone Star Law | | Lone Star Law | | Lone Star Law | | Too Cute! | | My Cat From Hell | | The Crocodile Hunter | |
| **AXSTV** | IMPACT in 60 | | Before-IMPACT | | Top Ten | Rock | Paid Programs | | | | | | | | Final 24 *Marvin Gaye* | |
| **BBCA** | ◂**Monumnts** | **Captain Phillips** ★★★½ ('13, Docudrama) *Tom Hanks* | | | | | | Doctor Who *The Doctor Falls* | | | Star Trek: Deep Space | | Star Trek: Deep Space | | Star Trek: Deep Space | |
| **BET** | The Family Business | | Martin | Martin | Prince | Prince | The Parkers | The Parkers | The Parkers | The Parkers | Prince | Prince | Prince | Prince | black-ish | black-ish |
| **C&I** | City Confidential | | Crime 360 *Overkill* | | Crime 360 | | City Confidential | | City Confidential | | Paid Programs | | | | American Justice | |
| **CMT** | Reba | Reba | Housewife | Housewife | Housewife | Housewife | CMT Music | | CMT Music | | CMT Music | | CMT Music | | CMT Music | |
| **CNBC** | The Profit *Skinny Latina* | | Dateline (Part 1 of 2) | | Dateline (Part 2 of 2) | | Shepard Smith | | Worldwide Exchange **(N)** (L) | | Squawk Box **(N)** (L) | | | | | |
| **CNN** | Cuomo Prime Time | | Don Lemon Tonight | | Don Lemon Tonight | | CNN Newsroom Live **(N)** (L) | | Early Start w/Romans (L) | | (4:59) New Day With (L) | | New Day With (L) | | New Day With (L) | |
| **COM** | South Park | South Park | South Park | South Park | South Park | South Park | South Park | South Park | Paid Programs | | | | Futurama | Futurama | Futurama | Futurama |
| **COOK** | Bizarre | Bizarre | Fire Masters | | Man, Food | Man, Food | Paid Programs | | | | | | Patti | Patti | Cake | Cake |
| **DISC** | Building Off the Grid | | Building Off the Grid | | Building Off the Grid | | Expedition Unknown | | Josh Gates Tonight | | North Woods Law | | North Woods Law | | Louisiana Law | |
| **DISN** | Jessie | Jessie | Liv-Mad. | Liv-Mad. | Austin | Austin | Jessie | Jessie | Ladybug | Ladybug | Sofia | Sofia | Bluey | Bluey | Puppy Pals | Puppy Pals |
| **DIY** | Pool Kings | Pool Kings | Pool Kings | Pool Kings | Pool Kings | Pool Kings | Paid Prog. | Salvage | Paid Programs | | | | Decks | Decks | Decks | Decks |
| **DLC** | Mystery ER | | Killer Outbreaks | | Killer Outbreaks | | Mystery Diagnosis | | Mystery Diagnosis | | Baby Story | Baby Story | Baby Story | Baby Story | Untold Stories of the ER | |
| **ESPN** | SportsCenter (L) | | SportsCenter (L) | | SportsCenter | | SportsCenter | | SportsCenter | | SportsCenter | | SportsCenter (L) | | Get Up (L) | |
| **ESPN2** | Around | Interruption | NFL Live | | UFC Unleashed | | UFC Unleashed | | Sports | (:25) Formula 1 Racing | | Keyshawn, JWill and Zubin | | | SportsCenter (L) | |
| **EWTN** | World Over Live | | News | The Story | Battle | At Home | Web/Faith | Living | The Passion of | | The Heart | Choices | Stations | Rosary | Daily Mass **(N)** (L) | |



Not all networks are available in all areas.

| CENTRAL | 12 AM | 12:30 | 1 AM | 1:30 | 2 AM | 2:30 | 3 AM | 3:30 | 4 AM | 4:30 | 5 AM | 5:30 | 6 AM | 6:30 | 7 AM | 7:30 |
|---|---|---|---|---|---|---|---|---|---|---|---|---|---|---|---|---|
| MOUNTAIN | 11 PM | 11:30 | 12 AM | 12:30 | 1 AM | 1:30 | 2 AM | 2:30 | 3 AM | 3:30 | 4 AM | 4:30 | 5 AM | 5:30 | 6 AM | 6:30 |
| FLIX | ◂**Save Date** | (:45) **The Watermelon Woman** | | | (:15) **Seven Psychopaths** ★★★ ('12, Comedy) | | (:10) **You Better Watch Out** ('80) | | | | (:45) **Hannah and Her Sisters** ★★★★ ('86) | | | | (:35) **Dick** | |
| FNC | Tucker Carlson Tonight | | Hannity | | The Ingraham Angle | | FOX & Friends First **(N)** (L) | | FOX & Friends First **(N)** (L) | | FOX and Friends **(N)** (L) | | | | | |
| FOOD | Restaurant: Impossible *Two Stops in Tennessee* | | | | Beat Bobby | Beat Bobby | Beat Bobby | Beat Bobby | Paid Programs | | | | | | Best Baker in America **(N)** | |
| FREFM | Simpsons | Simpsons | Paid Programs | | The 700 Club | | Paid Programs | | | | | | Daddy | Daddy | Daddy | Daddy |
| FS1 | The Spring League Football *Conquerors vs Alphas* | | | | | | WWE Friday Night SmackDown | | | | Skip and Shannon: Undisputed | | | First Things First (L) | | |
| FX | **Bangkok Assassins** ('11, Action) *Arak Amornsupasiri* | | | | | Paid Programs | | | | | | | **Bangkok Assassins** ('11, Action) | | | |
| FXM | ◂**Kingsman: The Secret Service** ★★★ ('14) | | (:10) **Race With the Devil** ★★ | | | | (:40) **The Ox-Bow Incident** ('43) | | | | **Hand of Death** ★› | | (:05) **How to Marry a Millionaire** | | (:45) **Cleop** | |
| FXX | Cake | Sunny | Sunny | Sunny | Sunny | FXM Pres. | Paid Programs | | | | | | Mom | Mom | Mom | Mom |
| GMSHW | America | America | Catch 21 | Common | Winsanity | Divided | Paid Programs | | | | | | | | Whammy! | Whammy! |
| GOLF | ◂PGA Tour Golf *The Memorial Tournament, First Round* | | | | | | U.S. Women's Open Golf Championship | | | | Women's Golf | | ♀ European PGA Golf (L) | | | |
| HALL | Gold Girls | Gold Girls | Frasier | Frasier | Frasier | Frasier | Frasier | Frasier | Reba | Reba | Reba | Reba | Gold Girls | Gold Girls | Gold Girls | Gold Girls |
| HALLMV | Hailey Dean Mysteries *Deadly Estate* | | | | Murder, She Wrote | | Murder, She Wrote | | Murder, She Wrote | | Murder, She Wrote | | Magnum, P.I. | | Magnum, P.I. *Paniolo* | |
| HGTV | Hunters | (:31) Hunt | Happily | (:31) Hunter | Christina on the Coast | | Christina | Christina | Christina | Christina | 100 Day Dream Home | | 100 Day Dream Home | | 100 Day Dream Home | |
| HIST | ◂Mnt. Men | (:36) Alone *The Hunted* | | | (:06) Mountain Men | | Paid Programs | | | | | Jeremiah | The Secret of Skin | | The Secret of Skin | |
| HSN | Not Just White | | Not Just White | | Not Just White | | Not Just White | | Not Just White | | Not Just White | | Summer Footwear Style **(N)** | | Rhonda Shear | |
| ID | Fear Thy Neighbor | | Psychopath | Psychopath | Deadly Women | | Wives With Knives | | Evil Stepmothers | | Diabolical | | Diabolical | | Blood Runs Cold | |
| IFC | 3's Comp. | 3's Comp. | 3's Comp. | 3's Comp. | Community | Community | Community | Community | Community | Community | Scrubs | Scrubs | Scrubs | Scrubs | Scrubs | Scrubs |
| INSP | The Big Valley | | Walker, Texas Ranger | | Walker, Texas Ranger | | Campmeeting | | Campmeeting *Mike Murdock* | | | | Cheyenne | | The High Chaparral | |
| LIFE | Married at First Sight | | | | (:04) Rizzoli & Isles | | Paid Programs | | | | | Robison | Joyce M. | Makeover | Grey's Anatomy | |
| LMN | ◂**The Perfect Wedding** | **Sleeping With Danger** ('20, Docudrama) | | | | | Paid Programs | | | | **Mommy Would Never Hurt You** ('19) 'TV14' | | | | **Mommy's Secret** ('16) | |
| MOTOR | Inside West Cst | | Inside West Cst | | Inside West Cst | | Iron Resurrection | | Bitchin' Rides | | FantomWorks | | Garage | Garage | Texas Metal | |
| MPLEX | ◂**First Daut** | (:19) **Walk Proud** ★★ ('78) | | | (1:58) **Joe and Max** ★★› ('02, Docudrama) | | | | (3:53) **Dragonheart** | | | | (:18) **Guardians of Oz** ('15) | | (6:47) **Little Rascals** | |
| MSNBC | The Last Word | | The 11th Hour | | All In With Chris Hayes | | Rachel Maddow Show | | Way Too Early With (L) | | Morning Joe **(N)** (L) | | | | | |
| NATGEO | (:15) Uncha | Breaking | Real Bonnie and Clyde | | Skyjacker | | Beltway Snipers: Final | | Narco Wars | | Paid Programs | | | | | |
| NGWLD | Alaska's Deadliest | | Alaska's Deadliest | | Paid Programs | | | | | | | | The Incredible Dr. Pol | | The Incredible Dr. Pol | |
| OWN | 20/20 on OWN | | 20/20 on OWN | | 20/20: Homicide | | 20/20 on OWN | | 20/20 on OWN | | Tamron Hall | | Dr. Phil | | Dr. Phil | |
| OXYG | Dateline: Secrets | | Dateline: Secrets | | Mastermind of Murder | | Mastermind of Murder | | Mastermind of Murder | | Dateline: Secrets | | Dateline: Secrets | | An Unexpected Killer | |
| PARMT | **My Cousin Vinny** ★★★› ('92, Comedy) *Joe Pesci, Marisa Tomei* | | | | | | Paid Programs | | | | | | | | Bar Rescue | |
| POP | NCIS: New Orleans | | NCIS: New Orleans | | Charmed | | Charmed | | Goldbergs | Goldbergs | ER | | ER | | ER | |
| QVC | Szish List-Katrina Szish (L) | | WEN Chaz Dean (L) | | Shopping | | | | | | | | Fri-YAY! Fashion Deals With Leah Williams **(N)** (L) | | | |
| SCI | Strangest Things | | Strangest Things | | Mysteries-Abandoned | | Mysteries-Abandoned | | Mysteries-Abandoned | | Mysteries-Abandoned | | Mysteries-Abandoned | | Mysteries-Abandoned | |
| SMITH | The Real Story | | Catching Killers | | Murderous History | | America in Color | | America in Color | | Aerial Africa | | Aerial Africa *Namibia* | | Aerial Africa *Zambia* | |
| SONY | (:15) **Breakout** ('13, Suspense) *Brendan Fraser* | | | | (1:50) **Angel of Death** | | (:15) **Battle Beyond the Stars** ★★› ('80) | | | | (:10) **A Man Called Sledge** ★★› ('71) | | | | (6:55) **Lethal Justice** | |
| SUND | Law & Order | | Perry Mason | | Perry Mason | | Perry Mason | | Perry Mason | | Andy G. | Andy G. | Andy G. | Andy G. | Andy G. | Andy G. |
| SYFY | ◂**Dracula Untold** ★★ ('14, Fantasy) *Luke Evans* | | | | **Zombie Tidal Wave** ('19, Action) 'TV14' | | | | Twi. Zone | Twi. Zone | Twi. Zone | Z Nation | | Z Nation | | Z Nation |
| TBN | Amazing | Best Life | Drive | Heritage | Truth I'm Standing On | | Steven | Taking | John Gray | S. Furtick | Joyce M. | Wommack | David | Prince | Dr. Jeffress | Joyce M. |
| TBS | ◂The Big Bang Theory *The Friendship Turbulence* | | | | | | The Big Bang Theory *The Friendship Turbulence* | | | | Raymond | George | George | George | Broke Girl | Broke Girl |
| TCM | ◂**To Sir** | (:45) **High School Hellcats** ★ ('58) | | | (:15) **Diary of a High School Bride** | | (:45) **The Careless Years** ★★› | | | | (:15) **Street of Sinners** ★★› ('57) | | | | (:45) **They Met in Bombay** ★★› | |
| TLC | My 600-Lb. Life *Doug's Story* | | | | Family by the Ton | | Four Weddings ... *And a Texas Showdown* | | | | Four Weddings | | Four Weddings | | Four Weddings | |
| TNT | ◂In NBA | NBA Basketball | | | | | NCIS: New Orleans | | NCIS: New Orleans | | Charmed | | Charmed | | Charmed | |
| TRU | Imp. Jokers | Imp. Jokers | Big Trick | Big Trick | Imp. Jokers | Imp. Jokers | Paid Programs | | | | | | | Ad. Ruins | Ad. Ruins | Ad. Ruins |
| TRAVEL | Paranormal Ca. | | True Paranormal | | Paranormal Ca. | | Paid Programs | | | | | | | | My Haunted House | |
| TVLAND | King | King | King | King | Goldbergs | Goldbergs | Christine | Christine | Christine | Christine | Paid Programs | | | | | |
| UNIV | Inocente de ti | | Papá a toda madre | | Vecinos | P. Luche | El gordo y la flaca | | Nosotr. | Noticiero | La Rosa de Guadalupe | | ¡Despierta América! **(N)** | | | |
| UP | Home Imp. | Home Imp. | Home Imp. | Home Imp. | Paid Programs | | | | | | Br.- Bates | Br.- Bates | Heartland *Aftermath* | | Heartland | |
| USA | Law & Order: SVU | | Law & Order: SVU | | Dateline *Tangled* | | Dateline (Part 1 of 2) | | Dateline (Part 2 of 2) | | NCIS: Los Angeles | | NCIS | | Chicago P.D. | |
| WE | Double Cross | | Beyond the Pole | | Growing Up Hip Hop | | Love After Lockup | | Paid Programs | | | | | | | |

| BROADCAST | 12 AM | 12:30 | 1 AM | 1:30 | 2 AM | 2:30 | 3 AM | 3:30 | 4 AM | 4:30 | 5 AM | 5:30 | 6 AM | 6:30 | 7 AM | 7:30 |
|---|---|---|---|---|---|---|---|---|---|---|---|---|---|---|---|---|
| ABC | Local Programs | | ABC World News Now **(N)** | | | | Morning | Morning | Morning | Morning | Morning | Morning | Local Programs | | Good Morning America **(N)** | |
| CBS | ◂Corden | Local Pro | CBS Overnight News **(N)** | | | | | | CBS News | CBS News | CBS News | CBS News | Local Programs | | CBS This Morning **(N)** | |
| FOX | Local Programs | | | | | | | | | | | | Local Programs | | | |
| NBC | ◂Meyers | (:36) Late- | (:06) Today-Hoda | | Local Pro | Local Pro | Early Tdy | Local Programs | | | | | Local Programs | | Today **(N)** | |
| CW | Local Programs | | | | | | | | | | Local Programs | | Local Programs | | | |
| PBS* | The Tenth Inning (Part 2 of 2) | | | | (:07) Life-Waterhole | | Human-World | | NOVA | | Ready Jet | Arthur | Molly | Wild Kratts | Elementary | Xavier |
| ANTENNA | Murphy | Murphy | 3's Comp. | 3's Comp. | B. Miller | B. Miller | Jeffersons | Jeffersons | Jeannie | Jeannie | Bewitched | Bewitched | Jack Benny | Jack Benny | Burns/Allen | Burns/Allen |
| COZI | Will/Grace | Will/Grace | Will/Grace | Will/Grace | Roseanne | Roseanne | Frasier | Frasier | Paid Programs | | Murder, She Wrote | | Murder, She Wrote | | Murder, She Wrote | |
| H&I | The District | | The District | | Hill Street Blues | | Hill Street Blues | | Lancer | | Maverick | | Wanted ... | Wanted ... | Have Gun | Have Gun |
| ION | Chicago P.D. | | Chicago P.D. | | Paid Programs | | | Les Feldick | NCIS: New Orleans | | NCIS: New Orleans | | Finding | Finding | Animal | Animal |
| METV | Hitchcock | Hitchcock | Mannix | | Cannon | | Barnaby Jones | | Patrol | Dragnet | Dragnet | Three Sons | Toon In With Me | | Beaver | Beaver |

◂ = Program already in progress; **(N)** = New program/episode; ♉ = Live sports event.
*PBS programming varies regionally. Check your local stations for programming availability.

| | CENTRAL | 8 AM | 8:30 | 9 AM | 9:30 | 10 AM | 10:30 | 11 AM | 11:30 | 12 PM | 12:30 | 1 PM | 1:30 | 2 PM | 2:30 | 3 PM | 3:30 |
|---|---|---|---|---|---|---|---|---|---|---|---|---|---|---|---|---|---|
| | MOUNTAIN | 7 AM | 7:30 | 8 AM | 8:30 | 9 AM | 9:30 | 10 AM | 10:30 | 11 AM | 11:30 | 12 PM | 12:30 | 1 PM | 1:30 | 2 PM | 2:30 |
| HBO | HBO | ‹Ford v Ferrari ★★★› ('19) 'PG-13' | | | (9:50) Wendy ★★› ('20) 'PG-13' | | | (:40) Oslo ('21, Drama) *Ruth Wilson* 'NR' | | | (:40) Greenland ★★› ('20, Action) 'PG-13' | | | | | | (:40) Sports |
| | HBO2 | ‹Any One of Us ('19) | | (:10) 27 Dresses ★★› ('08) 'PG-13' | | | | (:05) Take Me Home Tonight ★★ | | (:45) High Fidelity ★★★ ('00) *Iben Hjejle* 'R' | | | | (:40) Kill Bill: Vol. 2 ★★★ ('04) | | | |
| | HBOC | (:07) Mystery Date ★★★ ('91) | | | (:45) The Hundred-Foot Journey ★★› ('14) 'PG' | | | | | (11:48) Good Morning, Vietnam ★★★ ('87) | | | | (1:49) Shallow Hal ★★› ('01) | | | (:43) Happ |
| | HBOF | (:15) Ice Age: Continental Drift | | (:43) Presid | | (:05) Space Buddies ★★ ('09) 'G' | | Babe ★★★› ('95) 'G' | | | | (:02) Fisher | | (:17) It Takes Two ★› ('95) 'PG' | | (2:58) Home Alone 4 | |
| | HBOS | ‹Just Mrrd | (:25) Risky Business ★★★ ('83) | | | (:05) Lay the Favorite ★★ ('12) | | | (:40) Kajillionaire ★★★› ('20) 'R' | | | | (:25) This Is 40 ★★› ('12) *Paul Rudd* 'R' | | | | (:40) Lady |
| | HBOZ | ‹Dream House ★› | | (8:57) Wildcats ★★ ('86) 'R' | | | (:43) Within ('16, Suspense) 'R' | | | (:11) Other People's Money ★★› ('91) 'R' | | | | (1:52) Shocker ★★› ('89) 'R' | | | (:42) Hitch |
| CINEMAX | MAX | (:15) A Very Brady Sequel ★★› | | | (:45) Cats ★› ('19, Musical) *Taylor Swift* 'PG' | | | | (:37) City of Ghosts ★★› ('02) *Matt Dillon* 'R' | | | | (:35) The Rite ★★ ('11, Horror) 'PG-13' | | | | Shrink 'R' |
| | MMAX | ‹The Dark Half ★★› ('93, Horror) 'R' | | | | (9:58) Cry Wolf ★★ ('05) 'PG-13' | | | (:29) Fur: Imaginary Portrait of Diane Arbus | | | | (:32) Wristcutters: A Love Story 'R' | | | The Betrayed ('08) | |
| | AMAX | ‹Planet of the Apes ★★ ('01) 'PG-13' | | | | (9:52) Amistad ★★★ ('97, Historical Drama) 'R' | | | | | (:27) One Hour Photo ★★★ ('02) | | | (:03) Queen & Slim ★★★ ('19) 'R' | | | |
| | 5MAX | ‹6 Days | (:44) Flight | (8:58) Harriet ★★★ ('19, Biography) 'PG-13' | | | (:03) Phantom Thread ★★★› ('17) 'R' | | | | | (:14) Last Knights ('15, Action) *Clive Owen* 'R' | | | | (:09) Cake ('05) 'R' | |
| | MVMAX | ‹Dead Again ★★★ | | (:06) Stuber ★★ ('19, Comedy) 'R' | | (:40) Holy Rollers ★★› ('10) 'R' | | | | (:10) The Mighty Quinn ★★ ('89, Mystery) 'R' | | | | (1:49) Summer School ★★ ('87) | | | (:27) Funer |
| | OMAX | ‹The Russia House 'R' | | (8:57) Boys and Girls ★ ('00) | | | (:31) Striped Pajamas | | | | (:06) Event Horizon ★★› ('97) 'R' | | | (:42) Snow White and the Huntsman ★★› ('12) 'PG-13' | | | |
| | THMAX | ‹Ameri Son | (:24) Inheritance ('20, Suspense) *Lily Collins* 'NR' | | | (:16) The Devil Inside | | | (:39) Hostage ★★ ('05, Action) *Bruce Willis* 'R' | | | | (:33) Munich ★★★› ('05, Suspense) *Eric Bana* 'R' | | | | |
| SHOWTIME/TMC | SHO | (:15) No Way Out ★★★ ('87, Suspense) 'R' | | | | (:15) In the Line of Fire ★★★ ('93, Suspense) 'R' | | | | | (:25) Resistance ('20, Biography) *Ed Harris* 'R' | | | Spy Game ★★› ('01) 'R' | | | |
| | SHO2 | ‹Twilight-Dawn | | The Twilight Saga: Breaking Dawn Part 2 | | | | Brokeback Mountain ★★★› ('05) 'R' | | | | (:15) Sleepless in Seattle ★★★› ('93) 'PG' | | | | Born-4th July | |
| | SHOBET | (:15) Beneath a Sea of Lights ('20) 'NR' | | | | Hoop Dreams ★★★★ ('94, Documentary) *William Gates* 'PG-13' | | | | | | A Most Violent Year ★★★ ('14) 'R' | | | | (:15) Why Married? | |
| | SHOF | ‹Mad Hot Ballroom | | (:15) Summerland ('20, Drama) 'PG' | | | | (10:55) Twilight ★★› ('08, Romance) 'PG-13' | | | | The Twilight Saga: New Moon ★★› ('09) | | | | (:10) Twil: Eclipse | |
| | SHON | ‹Brown | Mississippi Grind ★★★ ('15, Drama) 'R' | | | Lucky Grandma ('19, Drama) 'NR' | | | Career Opportunities ★★› ('91) | | | Obvious Child ★★★ ('14) 'R' | | | | Road Trip ★★ ('00) | |
| | SHOS | ‹Five Feet Apart ★★ | | Frances Ha ★★★ ('12) 'R' | | | (:25) The Words ★★ ('12) 'PG-13' | | (:05) Hustlers ★★★› ('19) *Constance Wu* 'R' | | | | (1:55) Semper Fi ('07) | | | (:15) Queer as Folk | |
| | SHOWN | ‹Cant Wait | The Perks of Being a Wallflower | (:15) Kiss the Girls ★★ ('97, Mystery) 'R' | | | | | (:10) Hereditary ★★★› ('18, Horror) *Toni Collette* 'R' | | | | | | Can't Hardly Wait ★★ ('98) | | |
| | SHOX | ‹Lookout | The Fighter ★★★› ('10, Drama) 'R' | | | Set It Off ★★★ ('96, Action) 'R' | | | | | (:35) Gridiron Gang ★★› ('06) *Xzibit* 'PG-13' | | | (:45) Moneyball ★★★› ('11) | | | |
| | TMC | ‹Olympic | Uptown Girls ★★ ('03) 'PG-13' | | (:05) Pieces of April ★★★ ('03) | | | Liberal Arts ★★› ('12) 'PG-13' | | | | (:10) Limitless ★★› ('11, Suspense) 'PG-13' | | | | Arbitrage ★★★ 'R' | |
| STARZ | STARZ | ‹The Nanny Diaries ★★ ('07) | | | (:36) Here Comes the Boom ★★ ('12) 'PG' | | | | (:24) The Burnt Orange Heresy 'R' | | | (:06) The Stepford Wives ★★ | | | (:42) Step Up | | (:37) Jeepe |
| | STRZCI | ‹Greed ★★ ('19, Comedy) 'R' | | | (:42) Where's My Roy Cohn? ('19) 'PG-13' | | | | (:22) The Song of Names ('19, Drama) 'PG-13' | | | (:18) Ruth: Justice Ginsburg | | | | (2:49) Greed ★★ 'R' | |
| | STRZCO | ‹Scary 4 | (:32) High Spirits ★★› ('88) | | | (:12) 21 and Over ★› ('13, Comedy) 'R' | | | (11:48) Bad Boys for Life ★★› ('20) 'R' | | | | (1:54) Scary Movie 4 ★★ ('06) | | | (:20) Funn | |
| | STRZED | ‹Exorcism-Emily | | Million Dollar Arm ★★› ('14) 'PG' | | | | (:08) Jumanji: The Next Level ★★› ('19) | | | | (:14) It's Complicated ★★› ('09, Romance-Comedy) 'R' | | | | (:17) Thom | |
| | STRZIB | ‹The Siege | (:21) Three Can Play That Game | | | (9:54) Beats, Rhymes & Life | | | (:34) Run | | (:03) Bulworth ★★★ ('98, Comedy-Drama) 'R' | | | (1:54) Friday Night Lights ★★★ ('04) 'PG-13' | | | |
| | STRZKF | (:03) Char | (:27) Char | (8:52) Earth to Echo ★★› ('14) | | | (:26) Zoom ★› ('06, Children's) | | | (11:56) Pit Pony ('97) 'TVPG' | | | Elf ★★★ ('03, Children's) | | | (:09) Annie ★★› | |
| STARZ ENCORE | ENCORE | ‹For Love of the Game | | (8:56) The 6th Day ★★› ('00) 'PG-13' | | | | (:03) Mr. Mom ★★› ('83) 'PG' | | | (:38) Cutthroat Island ★★ ('95, Adventure) 'PG-13' | | | | | (2:46) Man of the Year | |
| | EACTN | ‹Taken ★★★ ('08) | | (:04) French Connection II ★★★› ('75) 'R' | | | | (:06) Bulletproof ★› ('96) 'R' | | | (:33) The Raid 2 ★★★› ('14, Action) *Iko Uwais* 'R' | | | | | (:06) Legend-Zorro | |
| | ECLASS | ‹Lonesome | (:16) Return to Lonesome Dove | | | (9:49) Return to Lonesome Dove | | | (:17) Lonesome Dove | | (:37) Stealth ★★ ('05, Action) 'PG-13' | | | | (:40) Charlie Wilson's War ★★★ | | |
| | EBLACK | ‹Breakin | (:20) Daddy Day Camp ★ ('07) | | | (9:52) Men in Black II ★★ ('02) | | | (:23) Connors' War ★› ('06) 'R' | | (12:56) Men in Black ★★★ ('97) | | | | (:36) RENO 911!: Miami ★★ ('07) | | |
| | EFAMLY | ‹Monkey Kingdom 'G' | Big Hero 6 ★★★› ('14) 'PG' | | | (:44) Frozen ★★★› ('13, Children's) 'PG' | | | | | (:28) Monsters University ★★★ | | | (:13) Strange Magic ★› ('15, Children's) 'PG' | | | |
| | ESUSP | ‹Silent Hill: Revelation | (:13) Hollow Man ★★ ('00, Science Fiction) | | | | | (:09) Evil Dead ★★› ('13, Horror) | | | (:44) The Edge ★★› ('97, Adventure) | | | | (:45) Class Action ★★★ ('91) | | |
| | EWESTN | (:11) Broken Lance ★★★ ('54, Western) 'NR' | | (9:50) Wells Fargo ★★★ ('37) | | | | | (:29) Walk the Proud Land ★★› | | | Wyatt Earp | (:27) The Big Valley | | (:20) Laram | (:11) D'th | (:38) D'th |
| | EPIX | ‹Spare Parts ★★› ('15, Drama) | | | (9:50) The Long Goodbye ★★★ | | | | (:45) Sweeney Todd: The Demon Barber | | | | (:45) The Dead Zone ★★★ ('83, Suspense) | | | | The Relic |
| | EPIX2 | ‹Bug ★★★ ('06) | | (8:50) Jungleland ('19, Drama) | | | (:20) Judy ★★★ ('19, Biography) | | | | (:20) A Hologram for the King | | | The Full Monty ★★★› ('97) | | (:35) Wayn | |
| | EPIXH | ‹Star Trek II: The Wrath of Khan | | Star Trek III: The Search for Spock ★★★ | | | | | (:20) The Avengers ★★★› ('12, Action) | | | | (:45) Knowing ★★ ('09, Science Fiction) *Nicolas Cage* | | | | |

| | CENTRAL | 8 AM | 8:30 | 9 AM | 9:30 | 10 AM | 10:30 | 11 AM | 11:30 | 12 PM | 12:30 | 1 PM | 1:30 | 2 PM | 2:30 | 3 PM | 3:30 |
|---|---|---|---|---|---|---|---|---|---|---|---|---|---|---|---|---|---|
| | MOUNTAIN | 7 AM | 7:30 | 8 AM | 8:30 | 9 AM | 9:30 | 10 AM | 10:30 | 11 AM | 11:30 | 12 PM | 12:30 | 1 PM | 1:30 | 2 PM | 2:30 |
| | A&E | ‹Macho Man | | Biography: Mick Foley | | | | Biography: Booker T | | | | First 48 *Last Shift* | | The First 48 | | The First 48 *Trap House* | |
| | AHC | Weaponology *Fighter* | | Weaponology | | American Lawmen | | American Lawmen | | Manhunt: Kill | | Manhunt: Kill | | Manhunt: Kill | | Manhunt: Kill | |
| | AMC | (:15) Black Hawk Down ★★★› ('01, War) *Josh Hartnett* | | | | | | (:15) The Last Witch Hunter ★★ ('15, Fantasy) *Vin Diesel* | | | | (:45) Mr. & Mrs. Smith ★★› ('05, Action) *Brad Pitt* | | | | | |
| | APL | Secret Life-Zoo | | The Zoo | | Treehouse Masters | | Tanked *Shark Buffet!* | | Pit Bulls and Parolees *Not Giving Up* | | | | Lone Star Law | | River Monsters | |
| | AXSTV | Coldplay: A Head Full of Dreams ('18, Documentary) | | | | Coldplay - Live In Sao Paulo | | | | | | Rock Legends *Coldplay* | | Live Daryl's Hse(N)(L) | | Live Daryl's Hse(N)(L) | |
| | BBCA | Star Trek: Deep Space | | Star Trek: Deep Space | | Star Trek: Deep Space | | Star Trek: Next | | Star Trek: Next | | Star Trek: Next | | Star Trek: Next | | Star Trek: Next | |
| | BET | black-ish | black-ish | black-ish | black-ish | black-ish | black-ish | black-ish | black-ish | Prince | Prince | Boyz N the Hood ★★★› ('91, Drama) *Larry Fishburne, Ice Cube* | | | | | |
| | C&I | American Justice | | Nightwatch *Freak Show* | | Nightwatch | | Cajun | Cajun | Cajun | Cajun | Cajun | Cajun | The Squad | The Squad | The Squad | Why I Ran |
| | CMT | Roseanne | Roseanne | Roseanne | Roseanne | Roseanne | Roseanne | Roseanne | Roseanne | King | King | King | King | King | King | Last Man | Last Man |
| | CNBC | Squawk on the Street (N) (L) | | | | TechCheck (N) (L) | | Fast Money Halftime (L) | | The Exchange (N) (L) | | Power Lunch (N) (L) | | Closing Bell (N) (L) | | | |
| | CNN | CNN Newsroom (L) | | CNN Newsroom (L) | | At This Hour-Kate (L) | | Ins. Politics (L) | | CNN Newsroom (L) | | CNN Newsroom (L) | | CNN Newsroom (L) | | Jake Tapper (L) | |
| | COM | South Park | South Park | South Park | South Park | South Park | South Park | *The Black Friday Trilogy* | | The Office | The Office | The Office | The Office | The Office | The Office | The Office | The Office |
| | COOK | Cake Hnt. | Cake Hnt. | Cake Hnt. | Cake Hnt. | Cake Wars *The Knot* | | Cake Wars *Nintendo* | | Cupcake Wars | | Cupcake Wars | | Cupcake Wars | | Cupcake Wars | |
| | DISC | Louisiana Law | | Louisiana Law | | Louisiana Law | | Dual Survival | | Dual Survival | | Dual Survival | | Dual Survival | | Dual Survival | |
| | DISN | Bluey | Bluey | Ladybug | Ladybug | Ladybug | Bluey | Bluey | Big City | Big City | Big City | Jessie | Jessie | Jessie | Jessie | Big City | Big City |
| | DIY | Decks | Decks | Decks | Decks | Decks | Decks | Beachfront Renovation | | Beachfront Renovation | | Beachfront Renovation | | Beachfront Renovation | | Beachfront Renovation | |
| | DLC | Untold Stories of the ER | | Body Bizarre | | Body Bizarre | | Broken Minds | | Broken Minds | | Mystery Diagnosis | | Mystery Diagnosis | | Untold Stories of the ER | |
| | ESPN | ‹Get Up (L) | | First Take (L) | | | | SportsCenter (L) | | SportsCenter (L) | | Jalen | Question | NBA: The Jump (L) | | NFL Live (L) | |
| | ESPN2 | SportsCenter (L) | | Get Up | | | | First Take | | | | ⊛ College Baseball *NCAA Regional/Super Regional: Teams TBA* (L) | | | | | |
| | EWTN | Holy | World Over Live | | Catholic | At Home | Lives/Saints | Daily Mass | | Women of Grace | | Life/Rock | Stations | Chaplet | Rosary | Chaplet | The Friar |



Not all networks are available in all areas.

| CENTRAL | 8 AM | 8:30 | 9 AM | 9:30 | 10 AM | 10:30 | 11 AM | 11:30 | 12 PM | 12:30 | 1 PM | 1:30 | 2 PM | 2:30 | 3 PM | 3:30 |
|---|---|---|---|---|---|---|---|---|---|---|---|---|---|---|---|---|
| MOUNTAIN | 7 AM | 7:30 | 8 AM | 8:30 | 9 AM | 9:30 | 10 AM | 10:30 | 11 AM | 11:30 | 12 PM | 12:30 | 1 PM | 1:30 | 2 PM | 2:30 |
| FLIX | ◂**Dick** ★★★ ('99) | | (:15) **Your Sister's Sister** ★★★ ('11) | | | | **Death Wish** ★★★ ('74) | | | (:35) **Rollerball** ★★★ ('75, Science Fiction) | | | | (:45) **The Legend of Bagger Vance** | | |
| FNC | America's Newsroom With Hemmer & Perino (L) | | | | The Faulkner Focus **(N)** (L) | | Outnumbered **(N)** (L) | | America Reports With John Roberts (L) | | | | The Story With Martha (L) | | Your World W/ Cavuto (L) | |
| FOOD | Best Baker in America **(N)** | | Food Paradise | | Food Paradise | | Food Paradise | | Diners, Drive | | Diners | Diners | Diners, Drive | | Diners | Diners |
| FREFM | The 700 Club | | 700 Club | The Middle | The Middle | The Middle | **Paul Blart: Mall Cop** ★★ ('09, Comedy) | | | | **Big Daddy** ★★ᵎ ('99, Comedy) *Adam Sandler* | | | | Family Guy | Family Guy |
| FS1 | ◂First Things | Skip and Shannon: Undisputed (L) | | | | | The Herd with Colin Cowherd (L) | | | | | | Speak for Yourself (L) | | | |
| FX | ◂**Bangkok** | Mike | **Red Sparrow** ★★ᵎ ('18, Suspense) *Jennifer Lawrence, Joel Edgerton* | | | | **Glass** ★★ ('19, Suspense) *Bruce Willis, James McAvoy* | | | | | | | | **Green Book** ★★★ᵎ | |
| FXM | ◂**Cleopatra** ★★★ ('63, Historical Drama) *Elizabeth Taylor, Richard Burton* | | | | | | | | **Cocoon** ★★★ ('85, Fantasy) *Don Ameche* | | | | **Downsizing** ★★ᵎ ('17, Comedy-Drama) | | | |
| FXX | black-ish | black-ish | **The Girl on the Train** ★★ᵎ ('16, Suspense) *Emily Blunt* | | | | **Jason Bourne** ★★ᵎ ('16, Action) *Matt Damon* | | | | | | **Mission: Impossible: Fallout** ★★★ᵎ ('18) | | | |
| GMSHW | Pyramid | Get a Clue | Common | Catch 21 | America | America | Deal or No Deal | | Match Gm. | Match Gm. | Catch 21 | Catch 21 | The Chase | | Ma. Minds | Ma. Minds |
| GOLF | ◂♀ European PGA Tour Golf *Porsche European Open, Second Round* (L) | | | | | | ♀ PGA Champions (L) | | | | U.S. Women's Open | | ♀ PGA Golf (L) | | | |
| HALL | Gold Girls | Gold Girls | Gold Girls | Gold Girls | Last Man | Last Man | Last Man | Last Man | The Middle | The Middle | The Middle | The Middle | Reba | Reba | Reba | Reba |
| HALLMV | Magnum, P.I. | | Little House on Prairie | | Little House on Prairie | | Little House on Prairie | | Murder, She Wrote | | Murder, She Wrote | | Murder, She Wrote | | Monk | |
| HGTV | 100 Day Dream Home | | 100 Day Dream Home | | 100 Day Dream Home | | 100 Day Dream Home | | 100 Day Dream Home | | Dream | Dream | Dream | Dream | Dream | Dream |
| HIST | The Secret of Skin | | The Secret of Skin | | Ancient Aliens | | Ancient Aliens | | Ancient Aliens | | Ancient Aliens | | Ancient Aliens | | Ancient Aliens | |
| HSN | Your Go-To | | Your Go-To | | Your Go-To | | Welcome Home With | | Welcome Home With | | Summer Beauty Series | | Summer Beauty Series | | Not Just White | |
| ID | Disappeared *Flight Risk* | | Disappear | Homicide | Homicide Hunter: Kenda | | Shadow of Doubt | | 48 Hours on ID | | People Magazine | | Obsession: Dark Desires | | The Killer Beside Me | |
| IFC | Scrubs | Scrubs | Scrubs | Scrubs | **Another 48 HRS.** ★★ ('90, Action) | | | | (:15) **48 HRS.** ★★★ ('82, Action) *Nick Nolte* | | | | | **Mr. 3000** ★★ᵎ ('04, Comedy) | | |
| INSP | The Big Valley | | Gunsmoke *Old Man* | | Gunsmoke | Gunsmoke | The Virginian | | | The Virginian *Hideout* | | | **Man in the Saddle** ★★ᵎ ('51, Western) | | | |
| LIFE | Grey's Anatomy | | The Closer *About Face* | | The Closer | | Major Crimes | | Major Crimes | | Major Crimes *Reloaded* | | Major Crimes | | Major Crimes | |
| LMN | ◂**Mommy's Secret** ('16) | | **Mommy's Little Boy** ('17, Suspense) 'TV14' | | | | **Double Mommy** ('16, Suspense) 'TV14' | | | | **Mommy Be Mine** ('18, Suspense) 'TV14' | | | | **Babysitter's Revenge** | |
| MOTOR | Truck U | Truck U | Junkyard Empire | | Junkyard Empire | | Junkyard Empire | | Junkyard Empire | | Junkyard Empire | | Junkyard Empire | | Repco Supercars | |
| MPLEX | ◂**Little Ras** | (:26) **Wicker Park** ★★ ('04, Suspense) | | | | (:22) **Gattaca** ★★★ ('97) | | | (:09) **Bulletproof Monk** ★★ ('03, Action) | | | | (1:54) **Walk Proud** ★★ ('78) | | (:33) **3 to** | |
| MSNBC | Stephanie Ruhle**(N)**(L) | | Hallie Jackson **(N)** (L) | | Craig Melvin Reports **(N)** (L) | | Andrea Mitchell**(N)**(L) | | MTP Daily **(N)** (L) | | Katy Tur Reports **(N)** (L) | | Ayman Mohyeldin (L) | | Deadline **(N)** (L) | |
| NATGEO | Monster Fish | | Monster Fish | | Monster Fish | | Monster Fish | | Monster Fish *River Jaws* | | Monster Fish | | Monster Fish | | Monster Fish | |
| NGWLD | The Incredible Dr. Pol | | The Incredible Dr. Pol | | The Incredible Dr. Pol | | The Incredible Dr. Pol | | Dr. Oakley, Yukon Vet | | Dr. Oakley, Yukon Vet | | Dr. Oakley, Yukon Vet | | Dr. Oakley, Yukon Vet | |
| OWN | Dr. Phil | | Dr. Phil | | Dr. Phil | | Dr. Phil | | Dr. Phil | | Dr. Phil | | Dr. Phil | | Dr. Phil | |
| OXYG | An Unexpected Killer | | An Unexpected Killer | | Killer Couples | | Killer Couples | | Killer Couples | | Killer Couples | | Killer Couples | | Killer Couples | |
| PARMT | Bar Rescue | | Bar Rescue | | Bar Rescue | | Bar Rescue *Bikini Bust* | | Bar Rescue | | Mom | Mom | Mom | Mom | Two Men | Two Men |
| POP | ER | | ER | | ER | | ER | | House | | House | | House | | House | |
| QVC | J Jason Wu: Fashion **(N)** (L) | | philosophy - beauty **(N)** (L) | | FITNATION Exercise (L) | | Deals on the Daily **(N)** (L) | | Isaac Mizrahi Live! **(N)** (L) | | | | The Perfect Accessory With Jen Coffey **(N)** (L) | | | |
| SCI | Mega Machines | | Mega Machines | | Mega Machines | | Sea Monsters | | Sea Monsters | | Machines: Sea Giants | | Human&: Our Senses | | Yeti or Not | |
| SMITH | Air Warriors | | Air Warriors | | Terror in the Skies | | Air Disasters | | Air Disasters | | Air Disasters | | Air Disasters | | Air Disasters | |
| SONY | ◂**Lethal** | (:40) **Impact Point** ('08, Suspense) *Melissa Keller* | | | (:25) **Security** ('16, Action) | | | | (:10) **7th Cavalry** ★★ᵎ ('56) | | | (:45) **Dark Country** ('09, Suspense) *Thomas Jane* | | | (:25) **Art of** | |
| SUND | Andy G. | Andy G. | Andy G. | Andy G. | Andy G. | Andy G. | Andy G. | Andy G. | Law & Order | | Law & Order | | Law & Order | | Law & Order | |
| SYFY | ◂Z Nation | Z Nation | | **The Circle** ★★ ('17, Suspense) *Emma Watson, Tom Hanks* | | | (11:57) **Dracula Untold** ★★ ('14, Fantasy) | | | | | | **Maleficent** ★★ᵎ ('14, Fantasy) *Angelina Jolie* | | | |
| TBN | Creflo Doll | Hagee | Joel Osteen | Jackson | Copeland | Jentezen | S. Furtick | Robert | Joyce M. | Together | Robison | Gaither | The 700 Club | | Hagee | Watchman |
| TBS | Broke Girl | Broke Girl | Friends | Friends | Friends | Friends | Friends | Friends | Friends | Friends | Friends | Friends | Friends | Friends | Amer. Dad | Amer. Dad |
| TCM | (:15) **The Velvet Touch** ★★ᵎ ('48, Mystery) | | | | **Live, Love and Learn** ★★ᵎ ('37) | | **Rendezvous** ★★ᵎ ('35) | | | | (:15) **The Feminine Touch** ★★ᵎ ('41) | | | | **Sister Kenny** ('46) | |
| TLC | Four Weddings | | Gypsy Wedding | | Gypsy Wedding | | Gypsy Wedding | | Extreme Sisters | | Extreme Sisters | | Extreme Sisters | | 90 Day Fiancé | |
| TNT | Charmed *Murphy's Luck* | | NCIS: New Orleans | | NCIS: New Orleans | | NCIS: New Orleans | | NCIS: New Orleans | | NCIS: New Orleans | | Bones | | Bones | |
| TRU | Imp. Jokers | Imp. Jokers | Carbonaro | Carbonaro | Carbonaro | Carbonaro | World's Dumbest ... | | World's Dumbest ... | | World's Dumbest ... | | World's Dumbest ... | | Jokes | Jokes |
| TRAVEL | My Haunted House | | My Haunted House | | My Haunted House | | My Haunted House | | My Haunted House | | My Haunted House | | Ghost Adventures | | Ghost Adventures | |
| TVLAND | M*A*S*H | M*A*S*H | M*A*S*H | M*A*S*H | Bonanza | | Gunsmoke | | Gunsmoke | | Gunsmoke | | Gunsmoke | | Andy G. | Andy G. |
| UNIV | ◂¡Despierta América! **(N)** | | | | Simplemente María | | Noticiero (L) | Nosotr. | Hoy | | Papá a toda madre | | Como dice el dicho | | El gordo y la flaca **(N)** | |
| UP | **The Love Letter** ('13, Romance-Comedy) | | | | Little House on Prairie | | Little House on Prairie | | Little House on Prairie | | Little House on Prairie | | Gilmore Girls | | Gilmore Girls | |
| USA | Chicago P.D. *Endings* | | Chicago P.D. *Bad Boys* | | Chicago P.D. | | Chicago P.D. | | Chicago P.D. | | Chicago P.D. *Trigger* | | Chicago P.D. | | Chicago P.D. *Descent* | |
| WE | Paid Programs | | Law Order: CI | | Law Order: CI | | Law Order: CI | | Law Order: CI | | Law Order: CI | | Law Order: CI | | Law Order: CI | |

| BROADCAST | 8 AM | 8:30 | 9 AM | 9:30 | 10 AM | 10:30 | 11 AM | 11:30 | 12 PM | 12:30 | 1 PM | 1:30 | 2 PM | 2:30 | 3 PM | 3:30 |
|---|---|---|---|---|---|---|---|---|---|---|---|---|---|---|---|---|
| ABC | ◂Good Morning America **(N)** | | Local Programs | | The View **(N)** | | Local Programs | | GMA3-Need to Know | | General Hospital **(N)** | | Local Programs | | Local Programs | |
| CBS | ◂CBS This Morning **(N)** | | Local Programs | | The Price Is Right **(N)** | | Local Pro | Young & Restless | | Bold | The Talk **(N)** | | Let's Make a Deal **(N)** | | Local Programs | |
| FOX | Local Programs | | | | | | | | | | Local Programs | | | | | |
| NBC | ◂Today **(N)** | | Today 3rd Hour **(N)** | | Today-Hoda | | Local Programs | | | | Days of our Lives **(N)** | | Local Programs | | Local Programs | |
| CW | Local Programs | | | | | | | | | | | | Local Programs | | Jerry Springer | |
| PBS* | Curious | Tiger | Donkey | Elinor | Sesame St. | Pinkalicious | Dinosaur | Clifford | Sesame St. | Donkey | Tiger | Go Luna | Nature Cat | Wild Kratts | Molly | Xavier |
| ANTENNA | Knows Best | Knows Best | Dennis | Dennis | Hazel | Hazel | McHale | McHale | Jeannie | Jeannie | Bewitched | Bewitched | That Girl | That Girl | 3's Comp. | 3's Comp. |
| COZI | Charlie's Angels | | Bionic Woman | | Six Million Dollar | | Emergency! | | Emergency! *Surprise* | | Highway to Heaven | | Highway to Heaven | | Little House on Prairie | |
| H&I | Rawhide | | The High Chaparral | | JAG *Killer Instinct* | | Nash Bridges *Downtime* | | NUMB3RS *Toxin* | | House *Deception* | | Monk | | Monk | |
| ION | Planet | Planet | Hawaii Five-0 | | Hawaii Five-0 | | Hawaii Five-0 | | Hawaii Five-0 | | Hawaii Five-0 | | Hawaii Five-0 | | Hawaii Five-0 | |
| METV | Perry Mason | | Matlock *The Mark* | | In the Heat of Night | | The Waltons | | Gunsmoke | | Bonanza | | Rifleman | Rifleman | Wagon Train | |



◂ = Program already in progress; **(N)** = New program/episode; ♒ = Live sports event.
*PBS programming varies regionally. Check your local stations for programming availability.

# 4 Friday



| | CENTRAL | 4 PM | 4:30 | 5 PM | 5:30 | 6 PM | 6:30 | 7 PM | 7:30 | 8 PM | 8:30 | 9 PM | 9:30 | 10 PM | 10:30 | 11 PM | 11:30 |
|---|---|---|---|---|---|---|---|---|---|---|---|---|---|---|---|---|---|
| | MOUNTAIN | 3 PM | 3:30 | 4 PM | 4:30 | 5 PM | 5:30 | 6 PM | 6:30 | 7 PM | 7:30 | 8 PM | 8:30 | 9 PM | 9:30 | 10 PM | 10:30 |
| HBO | HBO | ‹Sports | (:40) Treat | (:10) **The Dark Knight Rises** ★★★ ('12, Action) *Christian Bale* 'PG-13' | | | | | | Sam Jay | Sam Jay | Real Time, Bill Maher (L) | | TBA | | Real Time, Bill Maher | |
| | HBO2 | ‹**Kill Bill: Vol. 2** ('04) | | **Speed** ★★★› ('94, Action) *Keanu Reeves* 'R' | | | | Black Lady | Mare of Easttown | | | (:40) **13 Going on 30** ★★★ ('04) 'PG-13' | | | (:20) **Muriel's Wedding** ★★★ 'R' | | |
| | HBOC | ‹**Happy Gilmore** ★★ | | (:15) **Varsity Blues** ★★ ('99) *Jon Voight* 'R' | | | | **Man Up** ★★★ ('15) 'R' | | | | (:29) **Swingers** ★★★ ('96) 'R' | | (:06) **Shallow Hal** ★★› ('01) 'PG-13' | | | |
| | HBOF | ‹**Home Aln** | (:23) **The Bear** ★★★› ('88) 'PG' | | | **Like Mike** ★★ ('02) 'PG' | | | (:40) **Like Mike 2: Streetball** ('06) | | | (:15) **Transhood** ('20, Documentary) 'NR' | | | | (10:53) **Underclassman** | |
| | HBOS | (:10) Mare of Easttown | | (:10) Mare of Easttown *Sacrament* | | (:20) **Wanderlust** ★★› ('12) 'R' | | | **Irresistible** ★★ ('20, Comedy) 'R' | | | (:45) **Rock of Ages** ★★ ('12, Musical) 'PG-13' | | | | | |
| | HBOZ | ‹**Hitchhiker's Guide-Galaxy** | | (:31) **The Amityville Horror** ★★ ('79) 'R' | | | | **The Amityville Horror** ★★ ('05) | | | | **Annabelle: Creation** ★★› ('17, Horror) 'R' | | | | (10:50) **Birds of Prey** | |
| CINEMAX | MAX | ‹**Shrink** ★★ ('09, Drama) 'R' | | | (:16) **The Kitchen** ★› ('19) 'R' | | | **Black Christmas** ★★ ('19) | | | (:33) **Mama** ★★› ('13) 'PG-13' | | | (:15) **Down a Dark Hall** ('18, Horror) 'PG-13' | | | |
| | MMAX | ‹**Betrayed** | (:40) **54** ★★ ('98, Drama) 'R' | | | (:13) **In Secret** ★★ ('13, Drama) 'R' | | | | **Victoria & Abdul** ★★› ('17) 'PG-13' | | | | (9:52) **Punch-Drunk Love** ★★★ | | (:27) **Lucy** | |
| | AMAX | ‹**Queen** | (:16) **The Transporter** ★★ ('02) | | | (5:49) **Vice** ★› ('15, Action) 'R' | | | (:26) **Skyline** ★› ('10) 'PG-13' | | | **Showtime** ★› ('02) 'PG-13' | | | (:36) **Metro** ★★ ('97, Action) 'R' | | |
| | 5MAX | ‹**Cake** ('05) | (:44) **Bounce** ★★★ ('00, Romance) 'PG-13' | | | | (:31) **The Wedding Date** ★★ | | | **Dinner for Schmucks** ★★› ('10) 'PG-13' | | | | (9:55) **The Campaign** ★★› ('12) | | (:21) **Jersey** | |
| | MVMAX | ‹**Death at a Funeral** | | (4:58) **In the Heart of the Sea** ★★› ('15) | | | | **The Best Exotic Marigold Hotel** ★★★ ('11) | | | | (:04) **The Good Lie** ★★★ ('14) 'PG-13' | | | | (10:54) **Doom** ★★ 'R' | |
| | OMAX | ‹**Birth of the Dragon** ★› ('16) | | | (:26) **8 Mile** ★★★ ('02, Drama) *Eminem* 'R' | | | | (:17) **Boys and Girls** ★ ('00) | | | (8:51) **Twelve Monkeys** ★★★ ('95) 'R' | | | | **Rush** ★★★ ('91) 'R' | |
| | THMAX | ‹**Munich** 'R' | (:17) **The Warrior's Way** ★★ ('10) | | | (5:58) **Rambo** ★★ ('08, Action) 'R' | | | **Behind Enemy Lines** ★★ ('01) | | | **Punisher: War Zone** ★› ('08) 'R' | | | (:43) **Gangs of New York** ('02) 'R' | | |
| SHOWTIME/TMC | SHO | ‹**Spy Game** | (:40) **The Taking of Pelham 123** ★★› ('09) | | | Flatbush | | **Moonlight** ★★★› ('16, Drama) 'R' | | | | The L Word | | Work- Pro. | Shameless Hall of | | (:20) **Killing** |
| | SHO2 | ‹**Born on the Fourth of July** ('89) | | (:25) **Gladiator** ★★★› ('00, Historical Drama) 'R' | | | | | | Black Mon | Flatbush | The Chi *Cooley High* | | Ziwe | Lavell Crawford | (:35) **First** | |
| | SHOBET | ‹**Why Married?** | | (:15) **The Wash** ★ ('01, Comedy) *Dr. Dre* 'R' | | | | Twenties | First Wives | **A Thin Line Between Love and Hate** ★★ | | | | **Death at a Funeral** ★★ ('10) 'R' | | (:35) Come | |
| | SHOF | ‹**Twil: Eclipse** | | (:15) **Delivery Man** ★★ ('13, Comedy) 'PG-13' | | | | **The Nutty Professor** ★★★ ('96) | | | (:35) **Nutty Professor II: The Klumps** ★★ | | | | **Coach Carter** ★★★ ('05) | | |
| | SHON | ‹**Road Trip** | (:45) **Mid90s** ★★★ ('18) 'R' | | | (:15) **S…house** ('20, Comedy) *Cooper Raiff* 'R' | | | | **American Honey** ★★★› ('16, Comedy-Drama) 'R' | | | | | (:45) **Tell It to the Bees** ('18) 'NR' | | |
| | SHOS | Queer as Folk | | Queer as Folk | | Queer as Folk | | **Dallas Buyers Club** ★★★› ('13, Drama) 'R' | | | | The L Word | | The L Word *Liberally* | | L Word | (:45) **Hustl** |
| | SHOWN | (:10) **The Vanishing of Sidney Hall** ('17) 'R' | | | | (:10) **The Perks of Being a Wallflower** ('12) | | | | **Reality Bites** ★★ ('94) 'PG-13' | | | (:40) **Sex, Lies, and Videotape** ★★★› ('89) | | | **Exorcist** | |
| | SHOX | ‹**Moneyball** ★★★› | | **The Fighter** ★★★› ('10, Drama) 'R' | | | | **The Longest Yard** ★★› ('05) 'PG-13' | | | | Bellator MMA | | (:15) Strikeforce | | (:45) **Mone** | |
| | TMC | ‹**Arbitrage** ★★★ 'R' | | **Hot Summer Nights** ★★ ('17, Suspense) 'R' | | | | **How to Build a Girl** ('19) 'R' | | | (:45) **Uptown Girls** ★★ ('03, Comedy) 'PG-13' | | | **How to Talk to Girls at Parties** 'R' | | | |
| STARZ | STARZ | ‹**Jeepers Creepers** ('01) | (:12) **The Nanny Diaries** ★★ ('07) 'PG-13' | | | | | Step Up: High Water | | (7:51) Ice | (:40) Girlfri | (:08) **There's Something About Mary** ★★★ | | | (:12) Girlfri | (:40) Run | |
| | STRZCI | ‹**Greed** 'R' | (:36) **Good Will Hunting** ★★★› ('97, Drama) *Matt Damon, Robin Williams* 'R' | | | | | | | | (:24) **Stage Mother** ('20) 'R' | | | Death and Nightingales | (:03) **The Gatekeepers** | | |
| | STRZCO | ‹**Funny Farm** ★★› | | (:04) **Get Him to the Greek** ★★★ ('10) 'R' | | | | (6:56) **Bad Boys for Life** ★★› ('20, Action) 'R' | | | | (:02) **Hollywood Homicide** ★★ ('03) 'PG-13' | | | Party | (:31) Party | |
| | STRZED | ‹**Thomas Crown** | | (:13) **Bridget Jones's Diary** ★★★ ('01) 'R' | | | | (6:54) **Jumanji: The Next Level** ★★› ('19) | | | | Vida | | (:32) P-Valley *The Trap* | (:26) **Juno** ★★★› ('07) 'PG-13' | | |
| | STRZIB | ‹**Absolute Deception** ('13) 'R' | | (:29) Run | | (5:58) **Three Can Play That Game** | | | (:31) **The Siege** ★★› ('98, Suspense) 'R' | | | Run the | | (9:59) **Friday Night Lights** ★★★ ('04) 'PG-13' | | | |
| | STRZKF | ‹**Annie** ★★› ('82, Children's) 'PG' | | (:18) **Strike** ('19, Adventure) 'NR' | | | | **The Red Stallion** ★› ('47) 'NR' | | | (:19) **Pit Pony** ('97, Drama) 'NR' | | | (9:52) **Earth to Echo** ★★› ('14) | | (:25) **Strike** | |
| STARZ ENCORE | ENCORE | ‹**Man** | (:44) **Lake Placid** ★★ ('99) 'R' | | | (:10) **Roxanne** ★★★ ('87) *Steve Martin* 'PG' | | | | **Apollo 13** ★★★› ('95, Historical Drama) 'PG' | | | | | (:23) **The 6th Day** ★★› ('00) | | |
| | EACTN | ‹**The Legend of Zorro** ★★ ('05) | | (:19) **Ghosts of Mars** ★› ('01) 'R' | | | | **Bulletproof** ★› ('96, Action) 'R' | | | (:27) **Taken** ★★★ ('08) 'PG-13' | | | Miami Vice | | (10:50) Rid | (:43) **Hit &** |
| | ECLASS | ‹**Charlie W** | (:24) **Hellboy** ★★★ ('04, Fantasy) 'PG-13' | | | | (:28) **The Lone Ranger** ★★ ('13, Western) 'PG-13' | | | | | Rescue Me *Retards* | | (:12) Damages | | (10:59) **Stealth** ★★ | |
| | EBLACK | ‹**Hustle and Heat** ('03) 'R' | | (:29) **Cleaner** ★★ ('07) 'R' | | | | Malcolm | (:25) Jeffer. | (7:52) **Men in Black** ★★★ ('97) | | | (:32) **Men in Black II** ★★ ('02) | | | (:03) **Men in Black 3** | |
| | EFAMLY | ‹**Monkey Kingdom** ★★★ ('15) | | (:16) **Frozen** ★★★› ('13) 'PG' | | | | **Inside Out** ★★★› ('15) 'PG' | | | (:36) **Big Hero 6** ★★★› ('14, Children's) 'PG' | | | (:19) **Monsters University** ★★★ | | | |
| | ESUSP | ‹**Class Act.** | (:38) **Looking Glass** ('18, Suspense) *Nicolas Cage* | | (:25) **Evil Dead** ★★› ('13, Horror) | | | **The Place Beyond the Pines** ★★★ ('12, Crime Drama) | | | | (:23) **The Edge** ★★› ('97) | | | | | |
| | EWESTN | (:05) Maverick | | (4:56) Cheyenne | | (:15) **Wells Fargo** ★★★ ('37, Western) 'NR' | | | | (7:54) **Broken Lance** ★★★ ('54) | | | (:32) **Walk the Proud Land** ★★› | | | (:03) **River-Return** | |
| | EPIX | ‹**The Relic** ★★ ('97, Horror) | | | (:20) **The Time Machine** ★★› | | | **Arrival** ★★★› ('16, Science Fiction) | | | | **The Abyss** ★★★ ('89, Science Fiction) *Ed Harris* | | | | (:20) **Dredd** | |
| | EPIX2 | ‹**Wayne's World 2** ('93) | | (:10) **Tyler Perry's A Madea Family Funeral** | | | | **Sonic the Hedgehog** ★★› ('20) | | | (:40) **Like a Boss** ★› ('20) | | | (:05) **What to Expect When You're Expecting** | | | |
| | EPIXH | ‹**Tonight You're Mine** | | (:15) **Valley Girl** ★★ ('20, Musical) | | | | **Spontaneous** ★★★› ('20) | | | (:45) **The Hustle** ★› ('19, Comedy) | | | | (:20) **The Little Hours** ('17, Comedy) | | |
| | CENTRAL | 4 PM | 4:30 | 5 PM | 5:30 | 6 PM | 6:30 | 7 PM | 7:30 | 8 PM | 8:30 | 9 PM | 9:30 | 10 PM | 10:30 | 11 PM | 11:30 |
| | MOUNTAIN | 3 PM | 3:30 | 4 PM | 4:30 | 5 PM | 5:30 | 6 PM | 6:30 | 7 PM | 7:30 | 8 PM | 8:30 | 9 PM | 9:30 | 10 PM | 10:30 |
| | A&E | The First 48 *Snapshot* | | The First 48 | | The First 48 *Road Rage* | | The First 48 | | The First 48 *M.I.A.* | | The First 48 | | (:04) Court | (:34) Court | (:03) The First 48 | |
| | AHC | Manhunt: Kill | | Manhunt: Kill | | Almost, Away | | Almost, Away | | Almost, Away | | Almost, Away | | Almost, Away | | Almost, Away | |
| | AMC | (:15) **Gone in 60 Seconds** ★› ('00, Action) *Nicolas Cage* | | | | | | **Fast & Furious** ★★ ('09, Action) *Vin Diesel, Paul Walker* | | | | **The Fast and the Furious: Tokyo Drift** ★★› ('06) | | | | | |
| | APL | River Monsters | | River Monsters | | River Monsters | | River Monsters: Deadliest Man-Eaters **(N)** | | | | River Monsters | | River Monsters | | River Monsters | |
| | AXSTV | Live Daryl's Hse**(N)**(L) | | Live Daryl's Hse**(N)**(L) | | Live Daryl's Hse**(N)**(L) | | **Invasion of the Body Snatchers** ★★★ ('78) | | | | | (:45) **Invasion of the Body Snatchers** ★★★ ('78) | | | | |
| | BBCA | Star Trek: Next | | **Young Guns** ★★› ('88, Western) *Emilio Estevez* | | | | | **Young Guns II** ★★› ('90, Western) *Emilio Estevez* | | | | | **Young Guns** ★★› ('88, Western) | | | |
| | BET | **A Madea Christmas** ★› ('13, Comedy) *Tyler Perry, Kathy Najimy* | | | | | | **Enough** ★★ ('02, Suspense) *Jennifer Lopez, Billy Campbell* | | | | | | American Gangster | | American Gangster | |
| | C&I | Why I Ran | Why I Ran | Who Killed Tupac? | | Who Killed Tupac? | | Who Killed Tupac? | | Who Killed Tupac? | | Who Killed Tupac? | | Who Killed Tupac? | | Who Killed Tupac? | |
| | CMT | Last Man | Last Man | Last Man | Last Man | Last Man | Last Man | Mom | Mom | Mom | Mom | Mom | Mom | Mom | Mom | Mom | Mom |
| | CNBC | Money**(N)**(L) | Options (L) | Mad Money **(N)** | | Shepard Smith (L) | | American Greed | | American Greed | | American Greed | | American Greed | | Shepard Smith | |
| | CNN | Situation Room (L) | | Situation Room (L) | | Erin Burnett **(N)** (L) | | Anderson Cooper**(N)**(L) | | Cuomo Prime Time **(N)** (L) | | Don Lemon Tonight **(N)** (L) | | CNN Special Report | | Anderson Cooper 360 | |
| | COM | The Office | The Office | The Office | The Office | The Office | The Office | Creek | Creek | Creek | Creek | Creek | Creek | South Park | South Park | South Park | South Park |
| | COOK | Cupcake Wars | | Cupcake Wars | | Chopped | | Chopped | | Chopped | | Chopped *Family Affair* | | Chopped | | Chopped | |
| | DISC | Bering Sea Gold *Machine Gun Kellys* | | | | Gold Rush: Dave Turin's | | Gold Rush **(N)** | | (:08) Bering Sea Gold **(N)** | | | | (:09) Deadliest Catch | | Gold Rush | |
| | DISN | Jessie | Jessie | Jessie | | (:25) **Despicable Me 3** ★★› ('17) | | Bunk'd **(N)** | (:25) Sydney | (7:50) Gab | The Owl House | | | Summe | Sydney | Gabby | Gabby |
| | DIY | Beachfront Renovation | | Beachfront Renovation | | Beachfront Renovation | | Beachfront Renovation | | Beachfront Renovation | | Beachfront Renovation | | Beachfront Renovation | | Beachfront Renovation | |
| | DLC | Untold Stories of the ER | | Hoarding: Buried Alive | | Hoarding: Buried Alive | | Outrageous Births: Tales | | Outrageous Births: Tales | | Secretly Pregnant | | Secretly Pregnant | | Outrageous Births: Tales | |
| | ESPN | Around | Interruption | SportsCenter (L) | | TBA | | NBA Basketball *First Round: Teams TBA* (L) | | | | | NBA Basketball *First Round: Teams TBA* | | | | |
| | ESPN2 | Max | UFC Live | Daily Wager (L) | | NBA Basketball *First Round: Teams TBA* | | | | NBA Basketball *First Round: Teams TBA* | | | | | | SportsCenter (L) | |
| | EWTN | Saints | Sierra L | News | Discerning | Daily Mass | | EWTN News In-depth **(N)** | | News | Rosary | Life/Rock | Icons **(N)** | Women of Grace | | Daily Mass | |



Not all networks are available in all areas.

| CENTRAL | 4 PM | 4:30 | 5 PM | 5:30 | 6 PM | 6:30 | 7 PM | 7:30 | 8 PM | 8:30 | 9 PM | 9:30 | 10 PM | 10:30 | 11 PM | 11:30 |
|---|---|---|---|---|---|---|---|---|---|---|---|---|---|---|---|---|
| MOUNTAIN | 3 PM | 3:30 | 4 PM | 4:30 | 5 PM | 5:30 | 6 PM | 6:30 | 7 PM | 7:30 | 8 PM | 8:30 | 9 PM | 9:30 | 10 PM | 10:30 |
| FLIX | ◂**Legend-Bagger** | | **Far From Heaven** ★★★½ ('02, Drama) | | | | **Hannah and Her Sisters** ★★★★ ('86) | | | | **The Night We Never Met** ★★½ | | (:40) **Halloween H20** | | | |
| FNC | The Five **(N)** (L) | | Special Report (L) | | FOX News Primetime **(N)** (L) | | Tucker Carlson**(N)** (L) | | Hannity **(N)** (L) | | The Ingraham Angle **(N)** (L) | | Gutfeld! **(N)** | | Fox News at Night (L) | |
| FOOD | Diners | Diners | Diners | Diners | Diners | Diners | Diners | Diners | Diners | Diners | Diners | Diners | Diners | Diners | Diners | Diners |
| FREFM | Family Guy | Family Guy | Family Guy | Family Guy | Family Guy | Family Guy | Family Guy | Family Guy | Family Guy | Family Guy | Family Guy | Family Guy | The 700 Club | | Simpsons | Simpsons |
| FS1 | Fox Bet | Hub | ARCA Racing Series *Mid-Ohio* (L) | | | | The Spring League Football *Linemen vs Aviators* (L) | | | | | | PokerStars | | PokerStars | |
| FX | ◂**Green Book** ★★★½ ('18, Comedy-Drama) | | | | **The Martian** ★★★½ ('15, Science Fiction) *Matt Damon* | | | | | | Times Presents | | Times Presents | | **The Martian** ('15) | |
| FXM | ◂**Down** | (:45) **Kingsman: The Secret Service** ★★★ ('14, Action) *Colin Firth* | | | | | (:25) **Kingsman: The Golden Circle** ★★½ ('17, Action) | | | | | | (:15) **Kingsman: The Golden Circle** ★★½ | | | |
| FXX | ◂**Mission: Impossible** | | Simpsons | Simpsons | Simpsons | Simpsons | Simpsons | Simpsons | Simpsons | Simpsons | Simpsons | Simpsons | Simpsons | Simpsons | Family Guy | Family Guy |
| GMSHW | Chain Rea. | Common | Puzzler | America | America | America | America | America | America | FamFeud | FamFeud | FamFeud | FamFeud | FamFeud | FamFeud | FamFeud |
| GOLF | PGA Golf (L) | | | | 2021 U.S. Women's Open Golf Championship *Second Round* (L) | | | | | | | | U.S. Women's Open | | PGA Golf | |
| HALL | Reba | Reba | **Snowkissed** ('21, Romance) *Jen Lilley* 'TVG' | | | | **Christmas With the Darlings** ('20) 'TVG' | | | | Gold Girls | Gold Girls | Gold Girls | Gold Girls | Gold Girls | Gold Girls |
| HALLMV | Monk | | Monk | | Good Witch | | Good Witch *The Chili* | | Hailey Dean Mysteries *Dating Is Murder* | | | | **Your Love Never Fails** ★★★ ('11) | | | |
| HGTV | Dream | Dream | Dream | Dream | Dream | Dream | Dream | Dream | Frozen | Frozen | Dream | Dream | Dream | Dream | Frozen | Frozen |
| HIST | Ancient Aliens | | Ancient Aliens | | Ancient Aliens | | The Secret of Skin | | (:02) The Secret of Skin | | (:05) The Secret of Skin | | (:05) The Secret of Skin | | (:03) The Secret of Skin | |
| HSN | Not Just White | | NordicTrack **(N)** | | Shannon's In The | | Shannon's In The | | Fashion Fridays | | Beauty Bioscience Skin | | Home Solutions-Shark | | Electronic Con. | |
| ID | Twisted Sisters | | Til Death Do Us Part | | Betrayed | | Fatal Vows | | Fatal Vows | | Fatal Vows | | Murder in the | | Fatal Vows | |
| IFC | ◂**Mr. 3000** | (:45) **A Low Down Dirty Shame** ★½ ('94, Action) | | | | | (:15) **Super Troopers 2** ★★ ('18, Comedy) *Kevin Heffernan* | | | | **A Low Down Dirty Shame** ★½ ('94, Action) | | | | | |
| INSP | Gunsmoke *No Hands* | | Gunsmoke *May Blossom* | | Gunsmoke | Gunsmoke | **The Sons of Katie Elder** ★★★½ ('65, Western) | | | | | Gunsmoke | Wild West | Gunsmoke | Gunsmoke *The Hunger* | |
| LIFE | Rizzoli & Isles | | Rizzoli & Isles | | Rizzoli & Isles *65 Hours* | | **Prosecuting Casey Anthony: Enhanced** | | | | Cellmate Secrets **(N)** | | (:03) **Prosecuting Casey Anthony** ★★ ('13) | | | |
| LMN | ◂**Babysitter's Revenge** | | **Mommy Is a Murderer** ('20, Suspense) 'TV14' | | | | **Baby Mama** ★★½ ('08, Comedy) *Tina Fey* | | | | **Friends With Kids** ★★½ ('11) *Adam Scott* | | | | **Baby Mama** ★★½ | |
| MOTOR | Texas Metal | | Bitchin' Rides | | Iron Resurrection | | Roadkill | | Hot Rod | Hot Rod | Roadkill | Roadkill | Shift Talk | Shift Talk | Hot Rod | Hot Rod |
| MPLEX | ◂**Three to Tango** ★½ | | (:12) **Gattaca** ★★★ ('97, Science Fiction) | | | | **Bulletproof Monk** ★★ ('03) | | | (:45) **Wicker Park** ★★ ('04, Suspense) | | | | (:41) **Three to Tango** ★½ ('99) | | |
| MSNBC | ◂Deadline **(N)** (L) | | The Beat With (L) | | The ReidOut **(N)** (L) | | Chris Hayes **(N)** (L) | | Rachel Maddow Show (L) | | The Last Word (L) | | The 11th Hour (L) | | Rachel Maddow Show | |
| NATGEO | Tiger Shark Terror | | Dolphin vs. Sharks | | Shark Bite Capitals | | What the Shark? | | Sharks-Bermuda Tri. | | Raging Bull Shark | | Man vs. Shark | | What the Shark? | |
| NGWLD | Dr. Oakley, Yukon Vet | | Dr. Oakley, Yukon Vet | | Dr. Oakley, Yukon Vet | | Dr. Oakley, Yukon Vet | | Dr. Oakley, Yukon Vet | | Dr. Oakley, Yukon Vet | | Dr. Oakley, Yukon Vet | | Dr. Oakley, Yukon Vet | |
| OWN | Dr. Phil | | Dr. Phil | | Dr. Phil | | Ready to Love | | Ready to Love **(N)** | | Black Love **(N)** | | Ready to Love | | Ready to Love | |
| OXYG | Killer Couples | | Killer Couples | | Killer Couples | | Killer Couples **(N)** | | An Unexpected Killer **(N)** | | Mastermind of Murder | | Dateline: Secrets Uncovered | | | |
| PARMT | Two Men | Two Men | Two Men | Two Men | **Legally Blonde** ★★½ ('01, Comedy) | | | | **My Cousin Vinny** ★★★½ ('92, Comedy) *Joe Pesci, Marisa Tomei* | | | | | | **Legally Blonde** ('01) | |
| POP | House | | House | | House | | Movie | | | | | Movie | | | | |
| QVC | QVC Fashion Closet **(N)** (L) | | Fri-YAY! With Courtney and Jane - Style Edition **(N)** (L) | | | | | | J Jason Wu: Fashion **(N)** (L) | | DaretoShareBeauty With Shawn **(N)** (L) | | | | Handbags (L) | |
| SCI | ◂Yeti or Not | | Strangest Things | | Strangest Things | | Strange Evidence | | Strange Evidence | | Strange Evidence | | Strange Evidence | | Strange Evidence | |
| SMITH | Air Disasters | | Air Disasters | | Air Disasters | | Mighty Trains | | Ice Airport Alaska | | Aboard Air Force One | | Battle of Midway: The | | Murderous History | |
| SONY | ◂**Art of War III** | | (:10) **Solo** ★★ ('96, Action) *Mario Van Peebles* | | | | **At Any Price** ★★★ ('12, Drama) *Zac Efron* | | | | **Click** ★★½ ('06, Comedy) *Adam Sandler* | | | | (:05) **At Any Price** ('12) | |
| SUND | Law & Order | | Law & Order | | Law & Order | | Law & Order | | Law & Order | | Law & Order | | Law & Order | | Law & Order | |
| SYFY | (:07) **The Wolverine** ★★½ ('13, Action) *Hugh Jackman* | | | | | | **The Cabin in the Woods** ★★★ ('11, Horror) | | | | Van Helsing **(N)** | | Futurama | (:31) Ftura | Futurama | (:32) Ftura |
| TBN | Praise | | Metaxas | J. Rubin | John Gray | Potters | Staying Sane-Insane | | Staying Sane-Insane | | Staying Sane-Insane | | Staying Sane-Insane | | Increas | End/ Age |
| TBS | Amer. Dad | Amer. Dad | Family Guy | Family Guy | Burgers | **The Equalizer** ★★½ ('14, Action) *Denzel Washington* | | | | | (:15) **National Security** ★★ ('03, Comedy) | | | | **The Equalizer** ★★½ | |
| TCM | ◂**Sister Kenny** ('46) | | **Night Must Fall** ★★★½ ('37, Suspense) | | | | **Sense and Sensibility** ★★★½ ('95, Comedy-Drama) | | | | | **Persuasion** ★★★ ('95, Romance) 'TVPG' | | | **Pride** | |
| TLC | ◂90 Day Fiancé | | 90 Day Fiancé: Happily Ever After? | | | | 90 Day Fiancé: Happily Ever After? **(N)** | | | | 90 Day Fiancé: Happily Ever After? **(N)** | | 90 Day | | 90 Day Fiancé | |
| TNT | Bones | | Bones | | **Ready Player One** ★★★ ('18, Science Fiction) *Tye Sheridan* | | | | | | All Elite Wrestling: Dynamite (L) | | | | **American Gangster** | |
| TRU | Jokes | Jokes | Jokes | Jokes | Jokes | Jokes | Jokes | Jokes | Jokes | Jokes | **The Ugly Truth** ★½ ('09, Romance-Comedy) | | | | **The Ugly Truth** ★½ | |
| TRAVEL | Ghost Adventures | | Ghost Adventures | | Ghost Adventures | | Ghost Adventures | | Ghost Adventures *Black Mist and Grave Walkers* **(N)** | | | | Ghost Adventures | | Ghost Adventures | |
| TVLAND | Andy G. | Andy G. | Andy G. | Andy G. | Andy G. | Andy G. | Raymond | Raymond | Raymond | Raymond | Raymond | Raymond | King | King | King | King |
| UNIV | Primer impacto **(N)** | | Noticiero (L) | Noticiero (L) | La Rosa de Guadalupe | | Te doy la vida | | Amor eterno **(N)** | | Como tú no hay dos | | Noticiero (L) | (:35) Notici | Contacto deportivo | |
| UP | Gilmore Girls | | Gilmore Girls | | Little House on Prairie | | Little House on Prairie | | Little House on Prairie | | Little House on Prairie | | **The Baby Proposal** ('19, Romance-Comedy) | | | |
| USA | Chicago P.D. | | Chicago P.D. *Trust* | | Chicago P.D. *Outrage* | | Chicago P.D. | | Chicago P.D. | | Chicago P.D. | | Chicago P.D. | | Chicago P.D. *Endings* | |
| WE | Law Order: CI | | Law Order: CI | | Mama June- Not to Hot | | Mama June- Not to Hot | | Mama June- Not to Hot | | Mama June- Not to Hot | | Love After Lockup | | Love After Lockup | |

| BROADCAST | 4 PM | 4:30 | 5 PM | 5:30 | 6 PM | 6:30 | 7 PM | 7:30 | 8 PM | 8:30 | 9 PM | 9:30 | 10 PM | 10:30 | 11 PM | 11:30 |
|---|---|---|---|---|---|---|---|---|---|---|---|---|---|---|---|---|
| ABC | Local Programs | | | News | Local Programs | | Emergency Call **(N)** | | 20/20 | | | | Local Pro | (:35) Jimmy Kimmel Live! | (:37) N'tline | |
| CBS | Local Programs | | | News | Local Programs | | Magnum P.I. | | Magnum P.I. | | Blue Bloods | | Local Pro | (:35) Late Show-Colbert | (:37) Corde | |
| FOX | Local Programs | | | | | | WWE Friday Night SmackDown (L) | | | | Local Programs | | | | | |
| NBC | Local Programs | | Local Pro | News | Local Programs | | The Blacklist **(N)** | | Dateline NBC **(N)** | | | | Local Pro | (:34) Tonight Show | (:36) Meyers | |
| CW | Local Programs | | Local Programs | | | | Charmed | | Dynasty **(N)** | | Local Programs | | | | | |
| PBS* | Odd | Arthur | Cat in the | Peg & Cat | PBS NewsHour **(N)** | | Wash | Hoover | American Masters **(N)** | | American Masters | | Amanpour-Co | | Wash | Hoover |
| ANTENNA | Gimme | Gimme | One Day | One Day | Alice | Alice | B. Miller | B. Miller | Jeffersons | Jeffersons | Johnny Carson | | | Coach | Designing | Designing |
| COZI | Little House on Prairie | | Little House on Prairie | | Munsters | Munsters | Frasier | Frasier | Roseanne | Roseanne | Roseanne | Roseanne | The Nanny | The Nanny | The Nanny | The Nanny |
| H&I | MacGyver | | Baywatch | | Baywatch | | Star Trek | | Star Trek: Next | | Star Trek: Deep Space | | Star Trek: Voyager | | Star Trek: Enterprise | |
| ION | Hawaii Five-0 | | Hawaii Five-0 | | Hawaii Five-0 | | Hawaii Five-0 | | Hawaii Five-0 *Ka Luhi* | | Hawaii Five-0 *Ka'ili Aku* | | Hawaii Five-0 | | Hawaii Five-0 | |
| METV | Adam-12 | Adam-12 | Addams | Happy Day | M*A*S*H | M*A*S*H | Andy G. | Andy G. | G. Pyle | Green Acre | Heroes | Heroes | C. Burnett | Perry Mason | | Twi. Zone |



◂ = Program already in progress; **(N)** = New program/episode; ♒ = Live sports event.
*PBS programming varies regionally. Check your local stations for programming availability.

# 5 Saturday



| | CENTRAL | 12 AM | 12:30 | 1 AM | 1:30 | 2 AM | 2:30 | 3 AM | 3:30 | 4 AM | 4:30 | 5 AM | 5:30 | 6 AM | 6:30 | 7 AM | 7:30 |
|---|---|---|---|---|---|---|---|---|---|---|---|---|---|---|---|---|---|
| | MOUNTAIN | 11 PM | 11:30 | 12 AM | 12:30 | 1 AM | 1:30 | 2 AM | 2:30 | 3 AM | 3:30 | 4 AM | 4:30 | 5 AM | 5:30 | 6 AM | 6:30 |
| HBO | HBO | TBA | | Mare of Easttown | | (:08) **Little Children** ★★★ ('06, Drama) *Kate Winslet* 'R' | | (:25) **The Photograph** ★★› ('20) | | (:15) **Old Dogs** ★ ('09) 'PG' | | | | | | | (:45) **Lincol** |
| | HBO2 | (:05) Real, Bill Maher | | (:05) Sam | | (:35) TBA | | (:35) **CHIPS** ★› ('17, Comedy) 'R' | | (:15) **The Comebacks** ★› ('07) | | (:45) **The High Note** ★★› ('20) 'PG-13' | | | | | (:40) Treat |
| | HBOC | **School Dance** ('14, Comedy) 'R' | | (:27) **House Arrest** ('12) 'R' | | | | (:10) **The King of Staten Island** ★★★ ('20) 'R' | | | | (:28) **Serving Sara** ★ ('02) 'PG-13' | | | | (:08) **Keeping the Faith** | |
| | HBOF | ‹**Underclass** | | (:27) **Employee of the Month** ★★ | | (:15) **Rocky III** ★★★ ('82, Drama) *Mr. T* 'PG' | | | | (3:55) **Mr. Popper's Penguins** ('11) | | **Sinbad: Beyond the Veil of Mists** | | | | (6:56) **The Wild Life** | |
| | HBOS | ‹**Butter** ★★ ('11, Comedy) 'R' | | | | (:25) **Sunshine Cleaning** ★★★ | | **The Manhattan Project** ★★› ('86) 'PG-13' | | **Hero** ★★★› ('02) *Jet Li* 'PG-13' | | | | (:40) **One Day** ★★› ('11) 'PG-13' | | | |
| | HBOZ | ‹**Birds of** | | (:39) **Lars and the Real Girl** ★★★ ('07) | | | | (:26) **Malice** ★★› ('93) 'R' | | | | (:13) **Rosewater** ★★★ ('14, Docudrama) 'R' | | | | (5:57) **The Crow** ★★★ ('94) 'R' | (:39) **Speed** |
| CINEMAX | MAX | ‹**John Q** ★★ ('02, Drama) 'PG-13' | | | | (1:50) **Wall Street** ★★★ ('87, Drama) 'R' | | | | **The Way Back** ★★★ ('20, Drama) 'R' | | | | (5:50) **The Cider House Rules** ★★★› ('99) | | | |
| | MMAX | ‹**Lucy in the Sky** ★› ('19) 'R' | | | | (:33) **Chocolat** ★★★› ('00, Drama) 'PG-13' | | | | (:35) **Pride & Prejudice** ★★★ ('05) 'PG' | | | | (:44) **Deck the Halls** ★› ('06, Comedy) 'PG' | | | (:16) **Duple** |
| | AMAX | ‹**Metro** ('97) | | (:34) **The Blind Side** ★★★ ('09) 'PG-13' | | | | (:43) **Master of the Nine Dragon Fist** | | | | (:20) **Gone Fishin'** ★ ('97) 'PG' | | (5:55) **The Watcher** ★★› ('00) | | | (:32) **Stigm** |
| | 5MAX | ‹**Jersey Girl** ★★› | | | | (:04) **American Woman** ('19, Drama) 'NR' | | (2:57) **Executive Decision** ★★★ ('96) 'R' | | | | (:10) **Brown Sugar** ★★› ('02) 'PG-13' | | | | **Art of Racing** | |
| | MVMAX | ‹**Doom** ('05) | | (:39) **The Gallows** ★› ('15) 'R' | | **Bordertown** ('07, Mystery) *Jennifer Lopez* 'R' | | | | (3:53) **Human Capital** ('19) 'NR' | | | | (:31) **Bio-Dome** ★ ('96) 'PG-13' | | (:06) **Chocolat** ('00) | |
| | OMAX | ‹**Rush** ★★★ ('91) 'R' | | **Richard Jewell** ★★★ ('19, Drama) 'R' | | | | (:12) **Project X** ★★› ('87) *Helen Hunt* 'PG' | | | | **Showdown in Little Tokyo** ★› | | | | (:18) **Sharky's Machine** ★★› 'R' | |
| | THMAX | ‹**Gangs of New York** ★★★› 'R' | | | | **Hackers** ★★ ('95, Suspense) 'PG-13' | | | | (:16) **Idlewild** ★★★ ('06, Drama) 'R' | | | | (:17) **Killer Klowns** | | (:44) **Brothers by Blood** ('20) 'R' | |
| SHOWTIME/TMC | SHO | ‹**Killing Them Softly** 'R' | | Black Mon | | The Chi *Cooley High* | | Ziwe | | **The Taking of Pelham 123** ★★› ('09) 'R' | | (4:50) **Rambo: First Blood Part II** | | | | **Top Gun** ★★★ ('86) 'PG' | |
| | SHO2 | ‹**First Blood** ★★★ 'R' | | (:10) **Conan the Barbarian** ★★★ ('82, Adventure) 'R' | | | | | | (:20) **Conan the Destroyer** ★★ | | (:05) Celeste Barber | | (:05) **Changing Lanes** ★★★ ('02) | | (:45) **I** | |
| | SHOBET | ‹Shaquille O'Neal: Comedy Jam | | | Inside | **Richard Pryor: Omit the Logic** 'R' | | | | **All Styles** ('18, Drama) 'NR' | | **I'm Gonna Git You Sucka** ★★› | | | | **Useless Humans** ('20) 'NR' | |
| | SHOF | ‹**Coach Carter** ★★★ | | **Delivery Man** ★★ ('13) 'PG-13' | | | | (:45) **Mr. Baseball** ★★ ('92, Comedy) 'PG-13' | | | | (:35) **The Game of Their Lives** ★★ ('05) 'PG' | | | | **Good Boy!** ★★ ('03) 'PG' | |
| | SHON | ‹**Tell It** | | (:35) **The Hole in the Ground** ('19) | | | | (:05) **Extra Ordinary** ('19) 'R' | | | | (:45) **Paranoia** ★› ('13, Suspense) 'PG-13' | | | | (:45) **Semper Fi** ('19, Suspense) *Jai Courtney* 'R' | Andy |
| | SHOS | ‹**Hustlers** ★★★› ('19) 'R' | | | | (:35) **All I See Is You** ★★ ('16, Drama) 'R' | | | | **Love and Honor** ★› ('12, Drama) | | (:05) **Locke** ★★★ ('13, Drama) 'R' | | | | **The Taking of Pelham 123** ('09) | |
| | SHOWN | ‹**The Exorcist** ★★★★ ('73) 'R' | | | | (:35) **The Last Exorcism Part II** ('13) | | (:05) **The Sea of Trees** ★› ('15) 'PG-13' | | | | **The Words** ★★ ('12) 'PG-13' | | | | (:40) **The Twilight Saga: Eclipse** | |
| | SHOX | ‹**Moneyball** ★★★› ('11, Drama) 'PG-13' | | | | **The Texas Chain Saw Massacre** | | | | (:35) **Max Steel** ★› ('16) 'PG-13' | | (:10) **Hulk** ★★› ('03, Fantasy) *Eric Bana* 'PG-13' | | | | | **Dream** |
| | TMC | (:15) **Paradise Hills** ('19, Suspense) 'NR' | | | | **Jexi** ★› ('19, Comedy) 'R' | | | | **Pieces of April** ★★★ ('03) | | **A Dog's Journey** ★★ ('19, Children's) 'PG' | | | | **Inventing the Abbotts** | |
| STARZ | STARZ | (:10) **Jeepers Creepers** ★★› ('01) | | (:45) **Zack and Miri Make a Porno** ★★› 'R' | | | | (:31) **Bachelorette** ★★ ('12) 'R' | | (:03) Step Up | | | | (5:55) **There's Something About Mary** ★★★ | | | |
| | STRZCI | ‹**The Gatekeepers** ('12) | | (12:47) **Good Will Hunting** ★★★› ('97) 'R' | | | | (2:57) **The Traitor** ('19, Crime Drama) *Luigi Lo Cascio* 'R' | | | | **Kingdom of Heaven** ★★★ ('05, Historical Drama) 'R' | | | | | |
| | STRZCO | **Funny Farm** ★★› ('88) 'PG' | | | | (:44) **How Do You Know** ★★ ('10) *Owen Wilson* 'PG-13' | | | | (3:47) **Into the Woods** ★★★ ('14) 'PG' | | | | (5:54) **Down to Earth** ★› ('01) | | (:24) **CB4** | |
| | STRZED | (:07) **The Exorcism of Emily Rose** ★★› ('05) | | | | (:09) **Runaway Jury** ★★★ ('03, Suspense) 'PG-13' | | | | | | (:19) **Hope Springs** ★★★ ('12) | | **The Thomas Crown Affair** ★★★ ('99) 'R' | | | |
| | STRZIB | **The Last Shift** ★★› ('20) 'R' | | | | (:35) **Three Can Play That Game** | | (:08) **The Argument** ('20) 'NR' | | | | (:32) **Light It Up** ★★› ('99) 'R' | | (:15) **Life** ★★› ('99, Comedy-Drama) 'R' | | | |
| | STRZKF | ‹**Strike** ('19) 'NR' | | (:07) **Dudley Do-Right** ★★ ('99) | | | | (:31) **Open Season: Scared Silly** | | (3:57) **Open Season 2** | | (:15) **The Amazing Spider-Man** ★★★ ('12) 'PG-13' | | | | | (:33) **Overc** |
| STARZ ENCORE | ENCORE | ‹**6th Day** | | (:31) **An Officer and a Gentleman** ★★★ 'R' | | | | (:39) **Lake Placid** ★★ ('99) 'R' | | | | (:05) **Mr. Mom** ★★› ('83) 'PG' | | (:39) **Apollo 13** ★★★› ('95, Historical Drama) 'PG' | | | |
| | EACTN | ‹**Hit & Run** ★★ ('12, Comedy) 'R' | | | | (:25) **The Legend of Zorro** ★★ ('05) 'PG' | | | | (:36) **The Raid 2** ★★★› ('14, Action) *Iko Uwais* 'R' | | | | (:08) **Looper** ★★★ ('12, Science Fiction) 'R' | | | |
| | ECLASS | ‹**Stealth** ★★ ('05) | | (:04) **Friday the 13th** ★★ ('80) 'R' | | | | (:43) **The Newton Boys** ★★ ('98, Crime Drama) 'PG-13' | | | | (4:49) **Overboard** ★★› ('87) 'PG' | | (:44) **Terms of Endearment** ('83) | | | |
| | EBLACK | ‹**Men in Black 3** ('12) | | (12:54) **Taxi** ★› ('04) 'PG-13' | | | | (:34) **Piranha 3DD** ★› ('12) 'R' | | (3:59) **Kings** ★› ('17, Drama) 'R' | | (:29) **Men in Black II** ★★ ('02) | | | | Sanford | (:27) Jeffer. |
| | EFAMLY | (:04) **Gold Diggers: Bear Mountain** | | (:39) **The Dark Crystal** ★★★ | | | | | | (:14) **My All American** ★★ ('15) 'PG' | | (:13) **Kit Kittredge: An American Girl** ★★★ | | | | (6:55) **Gold Diggers** | |
| | ESUSP | ‹**The Edge** | | (:23) **Renegades** ★★› ('89) | | | | (:12) **Norman: Moderate Rise and Tragic Fall** | | (:13) **Class Action** ★★★ ('91, Drama) | | | | (:06) **Equity** ★★★ ('16, Drama) *Anna Gunn* | | | |
| | EWESTN | ‹**River-No** | | (:35) **Forty Guns** ★★› ('57) 'NR' | | | | (1:56) **One Foot in Hell** ★★› | | (:27) **Garden of Evil** ★★★★ | | (:08) **Hombre** ★★★› ('67, Western) 'NR' | | | | **The War Wagon** ('67) | |
| | EPIX | ‹**Dredd** ★★› ('12) | | Fall River | | Fall River *Into Hell* | | **Star Trek: Insurrection** ★★› | | (:45) **The Dead Zone** ★★★ ('83, Suspense) | | | | **New in Town** ★› ('09) | | | |
| | EPIX2 | ‹**Fighting With My Family** ('19) | | (:45) **A Good Old Fashioned Orgy** ★ ('11) | | | | (:25) **Waiting ...** ★★ ('05) | | | | **The Little Hours** ('17, Comedy) | | **One for the Money** ★› ('12) | | | |
| | EPIXH | ‹**Valley Girl** ★★ ('20, Musical) | | | | (:35) **Mighty Oak** ('20, Comedy-Drama) | | | | (:20) **The Courier** ('19, Action) | | **Lucky Day** ('19, Suspense) | | (:40) **Shine a Light** ★★★› ('08) | | | |

| | CENTRAL | 12 AM | 12:30 | 1 AM | 1:30 | 2 AM | 2:30 | 3 AM | 3:30 | 4 AM | 4:30 | 5 AM | 5:30 | 6 AM | 6:30 | 7 AM | 7:30 |
|---|---|---|---|---|---|---|---|---|---|---|---|---|---|---|---|---|---|
| | MOUNTAIN | 11 PM | 11:30 | 12 AM | 12:30 | 1 AM | 1:30 | 2 AM | 2:30 | 3 AM | 3:30 | 4 AM | 4:30 | 5 AM | 5:30 | 6 AM | 6:30 |
| | A&E | (:03) The First 48 *M.I.A.* | | (:04) The First 48 | | (:05) Court | (:34) Court | Paid Programs | | | | | | Flipping Vegas | | Flipping Vegas | |
| | AHC | Almost, Away | | Almost, Away | | Almost, Away | | Almost, Away | | Manhunt: Kill | | FutureWeapons | | FutureWeapons | | FutureWeapons | |
| | AMC | **Black Hawk Down** ★★★› ('01, War) *Josh Hartnett, Ewan McGregor* | | | | | | **Escape From New York** ★★★› ('81) | | | | Two Men | Two Men | Two Men | Two Men | Two Men | Two Men |
| | APL | ‹River Monsters | | River Monsters | | River Monsters | | River Monsters | | River Monsters | | The Aquarium | | The Aquarium | | The Aquarium | |
| | AXSTV | ‹**Invasion** | | America Salutes You-Guitar Legends | | Top Ten | Rock | Paid Programs | | | | | | | | Legends | Paid Prog. |
| | BBCA | ‹**Young** | | **Young Guns II** ★★› ('90, Western) *Emilio Estevez* | | | | Moon Landing | | | | Great Bear Stakeout | | Great Bear Stakeout | | Nature's Great Events | |
| | BET | Martin | Martin | Martin | Martin | Prince | Prince | The Parkers | The Parkers | The Parkers | The Parkers | Showdown of Faith | | Payne | Payne | Prince | Prince |
| | C&I | Who Killed Tupac? | | Who Killed Tupac? | | Who Killed Tupac? | | Who Killed Tupac? | | Who Killed Tupac? | | Paid Programs | | | | The Big House *Folsom* | |
| | CMT | Gold Girls | Gold Girls | Gold Girls | Gold Girls | Gold Girls | Gold Girls | CMT Music | | CMT Music | | CMT Music | | CMT Music | | CMT Music | |
| | CNBC | The Profit *Ben's Garden* | | Dateline (Part 1 of 2) | | Dateline (Part 2 of 2) | | Shepard Smith | | Beyond the Tank | | Options | Paid Programs | | | | |
| | CNN | Cuomo Prime Time | | Don Lemon Tonight | | CNN Newsroom Live **(N)** (L) | | CNN Newsroom Live **(N)** (L) | | CNN Newsroom Live **(N)** (L) | | New Day We | | New Day We | | New Day We | |
| | COM | South Park | South Park | South Park | South Park | South Park | South Park | South Park | South Park | Paid Programs | | | | Parks | Parks | Parks | Parks |
| | COOK | Chopped | | Chopped *Family Affair* | | Chopped | | Paid Programs | | | | | | Unique | Unique | Unique | Unique |
| | DISC | (:08) Bering Sea Gold | | | | (:09) Deadliest Catch | | Dirty Mudder Truckers | | Destroyed | Martin | Destroyed | Sport | Destroyed | UnWater | RVers **(N)** | Chasin' |
| | DISN | Gabby | Jessie | Liv-Mad. | Liv-Mad. | Austin | Austin | Jessie | Jessie | Jessie | Bluey | Bluey | Bluey | Bluey | Bluey | Puppy Pals | Puppy Pals |
| | DIY | Beachfront Renovation | | Beachfront Renovation | | Beachfront Renovation | | Paid Prog. | Salvage | Paid Programs | | | | Old House | Old House | Old House | Old House |
| | DLC | Outrageous Births: Tales | | Secretly Pregnant | | Secretly Pregnant | | Mystery Diagnosis | | Mystery Diagnosis | | My Giant Legs | | Bubble Skin Man | | Girls Who Don't Age | |
| | ESPN | SportsCenter | | SportsCenter (L) | | NBA Basketball *First Round: Teams TBA* | | | | NBA Basketball *First Round: Teams TBA* | | | | SportsCenter (L) | | SportsCenter (L) | |
| | ESPN2 | NFL Live | | NBA Basketball *First Round: Teams TBA* | | | | NBA Basketball *First Round: Teams TBA* | | | | (4:55) Formula 1 Racing | | NFL Live | | UFC Archival | |
| | EWTN | EWTN News In-depth | | News | Sierra L | Discerning | At Home | Savoring | Chesterton | Catholic | Catholics | The Heart | Religious | St. Michael | Rosary | Daily Mass **(N)** (L) | |



Not all networks are available in all areas.

| CENTRAL | 12 AM | 12:30 | 1 AM | 1:30 | 2 AM | 2:30 | 3 AM | 3:30 | 4 AM | 4:30 | 5 AM | 5:30 | 6 AM | 6:30 | 7 AM | 7:30 |
|---|---|---|---|---|---|---|---|---|---|---|---|---|---|---|---|---|
| MOUNTAIN | 11 PM | 11:30 | 12 AM | 12:30 | 1 AM | 1:30 | 2 AM | 2:30 | 3 AM | 3:30 | 4 AM | 4:30 | 5 AM | 5:30 | 6 AM | 6:30 |
| FLIX | (:10) **Hoodlum** ★★› ('97, Crime Drama) *Tim Roth* | | | | | (:20) **Rollerball** ★★★ ('75, Science Fiction) | | | | **Good Boy!** ★★ ('03, Comedy) | | | **Breakin' 2: Electric Boogaloo** ('84) | | (:45) **Legall** | |
| FNC | Tucker Carlson Tonight | | Hannity | | The Ingraham Angle | | Hannity | | The Five | | FOX and Friends Saturday **(N)** (L) | | | | | |
| FOOD | Diners | Diners | Diners | Diners | Diners | Diners | Diners | Diners | Paid Programs | | | | Basics | Contessa | The Kitchen | |
| FREFM | Simpsons | Simpsons | Paid Programs | | The 700 Club | | Paid Programs | | | | | | **Ace Ventura: Pet Detective** ★★› ('94) | | | |
| FS1 | ARCA Racing Series *Mid-Ohio* | | | | TMZ Sports | The Spring League Football *Linemen vs Aviators* | | | | | | TMZ Sports | WSL Presents | | NASCAR Presents | |
| FX | ‹**The Martian** ★★★› ('15, Science Fiction) | | | | Times Presents | | Atlanta | FXM Pres. | Paid Programs | | | | Mike | Mike | Mike | Mike |
| FXM | ‹**Kingsman-Gold** | | (:05) **Thoroughbreds** ★★★ ('17, Comedy) | | | | **Cocoon** ★★★ ('85, Fantasy) *Don Ameche* | | | | **Everything Happens at Night** | | | (:20) **Greenwich Vil** | | (:45) **State** |
| FXX | Archer | Archer | Paid Programs | | | | | | | | | | Mom | Mom | Mom | Mom |
| GMSHW | America | America | Catch 21 | Common | Winsanity | Divided | Paid Programs | | | | | | | | | |
| GOLF | ‹PGA Tour Golf *The Memorial Tournament, Second Round* | | | | | | PGA Champions | | | | U.S. Women's Open Golf | | | ♀ European PGA Golf (L) | | |
| HALL | Gold Girls | Gold Girls | Frasier | Frasier | Frasier | Frasier | Frasier | Frasier | Gold Girls | Gold Girls | Gold Girls | Gold Girls | Gold Girls | Gold Girls | Gold Girls | Gold Girls |
| HALLMV | **Undercover Bridesmaid** ('12) 'TVPG' | | | | Murder, She Wrote | | Murder, She Wrote | | Murder, She Wrote | | Murder, She Wrote | | Magnum, P.I. | | Magnum, P.I. *Rapture* | |
| HGTV | Dream | Dream | Dream | Dream | Dream | Dream | Paid Programs | | | | | | Property Brothers | | Property Brothers | |
| HIST | (:05) The Secret of Skin | | (:07) The Secret of Skin | | (:06) The Secret of Skin | | Paid Programs | | | | | | Mountain Men | | Mountain Men | |
| HSN | Electronic Con. | | Electronic Con. | | Electronic Con. | | Electronic Con. | | Electronic Con. | | Electronic Con. | | Now That's Clever! | | Now That's Clever! | |
| ID | Fatal Vows | | Murder in the | | Fatal Vows | | Shattered | | Shattered | | The Lake Erie Murders | | The Lake Erie Murders | | Diabolical | |
| IFC | **48 HRS.** ★★★ ('82, Action) *Nick Nolte* | | | | (:15) **Another 48 HRS.** ★★ ('90, Action) *Eddie Murphy* | | | | | Saved/Bell | Saved/Bell | Saved/Bell | Saved/Bell | Saved/Bell | Saved/Bell | Saved/Bell |
| INSP | The Big Valley | | Walker, Texas Ranger | | Walker, Texas Ranger | | Campmeeting | | | | Campmeeting | | Campmeeting *Mike Murdock* | | | |
| LIFE | ‹Cellmate Secrets | | (:02) **Prosecuting Casey Anthony: Enhanced** | | | | Paid Programs | | | | | | | | | |
| LMN | ‹**Baby Mama** ★★› | | **Friends With Kids** ★★› ('11) *Adam Scott* | | | | Paid Programs | | | | **A Lover's Revenge** ('05, Suspense) 'TVPG' | | | | **Saving My Baby** ('19) | |
| MOTOR | Roadkill | Roadkill | Shift Talk | Shift Talk | Roadkill | | Iron Resurrection | | Bitchin' Rides | | Hot Rod | GearZ | Junkyard | Junkyard | Roadkill | Classic Car |
| MPLEX | ‹**3 to** | (:23) **Center Stage** ★★› ('00, Drama) | | | | (:20) **Bulletproof Monk** ★★ ('03) | | | (:05) **The New Guy** ★ ('02) | | | (:35) **The Fog** ★★ ('05, Horror) *Tom Welling* | | | (:16) **Adve** | |
| MSNBC | The Last Word | | The 11th Hour | | Dateline | | Dateline | | Dateline | | Report (L) | | Report (L) | | Velshi **(N)** (L) | |
| NATGEO | Sharks-Bermuda Tri. | | Outlaw Bikers | | Outlaw Bikers | | Outlaw Bikers | | Bikers and Mobsters | | Paid Programs | | | | | |
| NGWLD | Dr. Oakley, Yukon Vet | | Dr. Oakley, Yukon Vet | | Paid Programs | | | | | | | | Heartland Docs, DVM | | Heartland Docs, DVM | |
| OWN | Black Love | | Ready to Love | | Ready to Love | | 20/20 on OWN | | 20/20 on OWN | | Dr. Phil | | Dr. Phil (Part 2 of 2) | | Dr. Phil | |
| OXYG | Dateline: Secrets | | An Unexpected Killer | | An Unexpected Killer | | An Unexpected Killer | | An Unexpected Killer | | Dateline *The Capture* | | Dateline | | Dateline: Secrets | |
| PARMT | ‹**Legally Blonde** ('01) | | The Office | The Office | The Office | The Office | Paid Programs | | | | | | | | **The Hunger Games** | |
| POP | ‹Movie | Movie | | | | **Julie & Julia** ★★★ ('09, Comedy-Drama) *Meryl Streep* | | | | | **Forever My Girl** ★★ ('18, Romance) *Alex Roe* | | | | **The Choice** ★› ('16) | |
| QVC | Geller Makeup Studio (L) | | Freida Rothman**(N)**(L) | | Shopping | | | | | | | | AM Style With Leah Williams **(N)** (L) | | | |
| SCI | Strange Evidence | | Strange Evidence | | Strange Evidence | | Unexplained Files | | Unexplained Files | | Unexplained Files | | Unexplained Files | | Unexplained Files | |
| SMITH | Aboard Air Force One | | Mighty Trains | | Ice Airport Alaska | | Humongous Moves | | Humongous Moves | | Aerial America | | Aerial America | | Aerial America | |
| SONY | ‹**At Any Price** ★★★ | | **Click** ★★› ('06, Comedy) *Adam Sandler* | | | | (:10) **In God's Hands** ★› ('98, Adventure) | | | | **Silverado** | **Deep Winter** ('08, Action) | | | (:15) **Replacement** | |
| SUND | Law & Order | | Columbo | | | (:45) Columbo | | | | Andy G. | Andy G. | Andy G. | Andy G. | Andy G. | Andy G. | Andy G. |
| SYFY | (:02) **The Circle** ★★ ('17, Suspense) *Emma Watson* | | | | | Van Helsing | | Twi. Zone | Twi. Zone | Twi. Zone | Paid Programs | | | | Futurama | Futurama |
| TBN | Shelter | Jesus | Watchman | Treasures | Gospel | Xtreme Life | Praying | God's | John Gray | Health | Watchman | Rubin | Joel Osteen | Prince | Owlegories | TuneTime |
| TBS | ‹**The Equalizer** ★★› ('14, Action) | | | | (:45) **Baggage Claim** ★› ('13, Romance-Comedy) | | | | Raymond | Raymond | George | George | George | Raymond | Raymond | Raymond |
| TCM | ‹**Pride and Prejudice** ★★★› | | | | (:45) **Magic** ★★★ ('78, Horror) *Ann-Margret* | | | | (:45) **Dolls** ★★★ ('87, Horror) | | | | (:15) **Broadway Melody of 1936** ★★★ ('35) | | (:08) Lady | (:28) **Exper** |
| TLC | ‹90 Day Fiancé | | 90 Day Fiancé: Happily Ever After? | | | 90 Day | Four Weddings ... *And the Georgia Peaches* | | | | Four Weddings | | Four Weddings | | Four Weddings | |
| TNT | ‹**American Gangster** ★★★ ('07) | | | | Arrow | | NCIS: New Orleans | | NCIS: New Orleans | | NCIS: New Orleans | | NCIS: New Orleans | | NCIS: New Orleans | |
| TRU | ‹**The Ugly Truth** ★› | | Big Trick | Big Trick | Laff Mobb | Laff Mobb | Laff Mobb | Laff Mobb | Videos | Videos | Funniest | Funniest | Funniest | Funniest | Carbonaro | Carbonaro |
| TRAVEL | Ghost Adventures *Black Mist and Grave Walkers* | | | | Ghost Adventures | | Paid Programs | | | | | | Man, Food | Man, Food | Man, Food | Man, Food |
| TVLAND | King | King | King | King | Goldbergs | Goldbergs | Christine | Christine | Christine | Christine | Christine | Christine | Christine | Christine | Roseanne | Roseanne |
| UNIV | Inocente de ti | | Papá a toda madre | | Vecinos | P. Luche | El gordo y la flaca | | Nosotr. | Noticiero | Los Gonz | Los Gonz | Paid Programs | | Planeta de | Planeta de |
| UP | **Love by Accident** ('20, Romance) | | | | Paid Programs | | | | | | Br.- Bates | Br.- Bates | Heartland | | Heartland *Wild Horses* | |
| USA | Chicago P.D. *Bad Boys* | | Monk | | Monk | | Dateline (Part 1 of 2) | | Dateline (Part 2 of 2) | | Law & Order: SVU | | Law & Order: SVU | | Law & Order: SVU | |
| WE | Mama June- Not to Hot | | Mama June- Not to Hot | | Mama June- Not to Hot | | Love After Lockup | | Paid Programs | | | | | | | |

| BROADCAST | 12 AM | 12:30 | 1 AM | 1:30 | 2 AM | 2:30 | 3 AM | 3:30 | 4 AM | 4:30 | 5 AM | 5:30 | 6 AM | 6:30 | 7 AM | 7:30 |
|---|---|---|---|---|---|---|---|---|---|---|---|---|---|---|---|---|
| ABC | Local Programs | | | | | | | | | | Local Programs | | Local Programs | | Good Morning America **(N)** | |
| CBS | ‹Corden | Local Programs | | | | | | | | | Local Programs | | LuckDog**(N)** | Innovation | Mission | Hope-Wild |
| FOX | Local Programs | | | | | | | | | | Local Programs | | | | Local Programs | |
| NBC | ‹Meyers | (:36) Late- | (:06) Today-Hoda | | 1st Look | 1st Look | 1st Look | Local Programs | | | Local Programs | | | | Local Programs | |
| CW | Local Programs | | | | | | | | | | Local Programs | | Local Pro | Local Pro | Into Wild | Into Wild |
| PBS* | American Masters | | American Masters | | Tulsa: The Fire and the Forgotten | | | Tulsa | Old House | Old House | Mr. Rogers | Arthur | Molly | Wild Kratts | Elementary | Xavier |
| ANTENNA | Murphy | Murphy | 3's Comp. | 3's Comp. | B. Miller | B. Miller | Jeffersons | Jeffersons | Paul Lynde | Paul Lynde | Lotsa Luck | Lotsa Luck | Happening | Happening | Happening | Happening |
| COZI | Will/Grace | Will/Grace | Will/Grace | Will/Grace | Roseanne | Roseanne | Frasier | Frasier | Paid Programs | | Little House on Prairie | | Little House on Prairie | | Little House on Prairie | |
| H&I | The District *Wasteland* | | The District | | Hill Street Blues | | Hill Street Blues | | Lancer | | Superman | Superman | Batman | Batman | Greatest American Hero | |
| ION | Hawaii Five-0 | | Hawaii Five-0 | | Paid Programs | | | | Law & Order | | Law & Order | | Law & Order | | Law & Order *Positive* | |
| METV | Hitchcock | Hitchcock | Mannix | | Cannon *The Prisoner* | | Barnaby Jones | | Petticoat | Petticoat | Hillbillies | Hillbillies | Pink Panther's Party | | The Tom and | |



‹ = Program already in progress; **(N)** = New program/episode; ♉ = Live sports event.
*PBS programming varies regionally. Check your local stations for programming availability.

# 5 Saturday



| | CENTRAL | 8 AM | 8:30 | 9 AM | 9:30 | 10 AM | 10:30 | 11 AM | 11:30 | 12 PM | 12:30 | 1 PM | 1:30 | 2 PM | 2:30 | 3 PM | 3:30 |
|---|---|---|---|---|---|---|---|---|---|---|---|---|---|---|---|---|---|
| | MOUNTAIN | 7 AM | 7:30 | 8 AM | 8:30 | 9 AM | 9:30 | 10 AM | 10:30 | 11 AM | 11:30 | 12 PM | 12:30 | 1 PM | 1:30 | 2 PM | 2:30 |
| HBO | HBO | ◂Lincoln ★★★▸ ('12) *Sally Field* 'PG-13' | | | | (:15) **Matchstick Men** ★★★ ('03) 'PG-13' | | | | (:15) **Wrath of the Titans** ★▸ ('12) 'PG-13' | | | | (1:55) Real, Bill Maher | | (2:55) Sam | (:25) TBA |
| | HBO2 | (:06) Treat | Sam Jay | Real Time, Bill Maher | | **Greenland** ★★▸ ('20, Action) 'PG-13' | | | | Mare of Easttown | | (12:59) Mare, Easttown | | (1:58) Mare of Easttown | | (2:58) Mare of Easttown | |
| | HBOC | ◂**Keeping the Faith** ★★★ ('00) | | (:18) **The Mummy** ★★▸ ('99) 'PG-13' | | | | (:24) **The Mummy Returns** ★★▸ ('01) | | | | (:34) **The Scorpion King** ★★ ('02) | | | | (:06) **Hobbs & Shaw** | |
| | HBOF | ◂**Wild Life** | (:28) **Snow Buddies** ('08) 'G' | | | (9:56) **Wiener Dog Internationals** | | (:29) **Robots** ★★★ ('05) 'PG' | | | | (12:59) **Dr. Dolittle: Million Dollar** | | (:26) **Diary-Wimpy Kid: Dog Days** | | | |
| | HBOS | ◂**One Day** | **Be Cool** ★★ ('05, Comedy) 'PG-13' | | | | Sam Jay | **Dreamgirls** ★★★▸ ('06, Musical) 'PG-13' | | (:15) **Norbit** ★▸ ('07, Comedy) 'PG-13' | | | | | | **Orange County** ('02) | |
| | HBOZ | ◂**Speed 2: Cruise Control** ★▸ | | (:45) **Dark Shadows** ★★▸ ('12) 'PG-13' | | | | (:39) **Drillbit Taylor** ★★ ('08, Comedy) 'PG-13' | | (:21) **Get Shorty** ★★★▸ ('95) 'R' | | | | | | (:06) **Ted** ★★★ ('12) | |
| CINEMAX | MAX | ◂**Dirty Dancing** ★★★ ('87) | | | | (:39) **Phantom Thread** ★★★▸ ('17, Drama) 'R' | | | | (11:50) **The Namesake** ★★★ ('06) 'PG-13' | | | | (1:53) **Skyline** ★▸ ('10) 'PG-13' | | (:28) **Birth** | |
| | MMAX | ◂**Duplex** ★★ ('03) | | | | (8:46) **The Best Exotic Marigold Hotel** ★★★ | | | | (10:50) **La La Land** ★★★▸ ('16) 'PG-13' | | | | (12:58) **The Curious Case of Benjamin Button** ★★★▸ | | (:44) **Heart** | |
| | AMAX | ◂**Stigmata** ★▸ ('99) | | | | (:15) **Before the Devil Knows You're Dead** 'R' | | | | (:12) **Good Boys** ★★▸ ('19) 'R' | | | | (:42) **The Campaign** ★★▸ ('12) | | (:08) **Beginners** ★★★ ('10, Drama) 'R' | |
| | 5MAX | ◂**Art of Racing** | | | | (8:50) **Living in Oblivion** ★★★ | | | | (:34) **Thunderbolt and Lightfoot** ★★★ ('74) | | | | (:29) **Ruby Sparks** ★★★ ('12) 'R' | | (:14) **Bridget Jones: The Edge of Reason** ★★ | |
| | MVMAX | ◂**Chocolat** ★★★▸ | | | | (:08) **Pride & Prejudice** ★★★ ('05, Drama) 'PG' | | | | | | (:17) **The Talented Mr. Ripley** ★★★▸ ('99) | | | | (:37) **Snake Eyes** ★▸ ('98, Suspense) 'R' | (:16) **Blind** |
| | OMAX | ◂**Sharky's** | (:20) **For Greater Glory True Story** | | | | | | | (:45) **Luv** ★★▸ ('12, Drama) *Common* 'R' | | | | (:20) **Shanghai Surprise** ★ ('86) | | (1:57) **Tully** ★★★ ('18) 'R' | (:33) **Quarr** |
| | THMAX | (:14) **The Gallows** ★▸ ('15) 'R' | | | | (:35) **Supernova** ★ ('00) 'PG-13' | | | | (:06) **Army of Darkness** ★★▸ 'R' | | | | (:27) **The Running Man** ★★▸ 'R' | | (:08) **A Good Day to Die Hard** ★★ ('13) 'R' | |
| SHOWTIME/TMC | SHO | ◂**Top Gun** | **The Gentlemen** ★★▸ ('20, Crime Drama) 'R' | | | **Set It Off** ★★★ ('96, Action) 'R' | | | | | | (:35) **Beauty Shop** ★★▸ ('05) 'PG-13' | | | **Hustlers** ★★★▸ ('19) 'R' | | |
| | SHO2 | ◂**I, Tonya** ★★★ ('17) 'R' | | | | (:45) **Moneyball** ★★★▸ ('11, Drama) *Brad Pitt* 'PG-13' | | | | **El Chicano** ★★ ('18, Action) *Raúl Castillo* 'R' | | | | (1:55) **No Country for Old Men** ★★★▸ ('07) | | | |
| | SHOBET | **Fast and Fierce: Death Race** ('20) | | **School Daze** ★★▸ ('88, Musical Comedy) 'R' | | | | **Moonlight** ★★★▸ ('16, Drama) 'R' | | | | | | **The Adjustment Bureau** ★★▸ ('11) 'PG-13' | | **Mid90s** 'R' | |
| | SHOF | **First Sunday** ★★ ('08) 'PG-13' | | (:45) **Rad** ★ ('86, Adventure) *Bill Allen* 'PG' | | | | **Some Kind of Wonderful** ★★▸ | | | | (:15) **Sleepless in Seattle** ★★★▸ ('93) 'PG' | | | | **Five Feet Apart** ★★ | |
| | SHON | **Save the Date** ★★▸ ('12) 'R' | | (:45) **Silver Linings Playbook** ★★★▸ ('12) 'R' | | | | | | Long Hot Sum | | (:15) **The Spectacular Now** ★★★ ('13) 'R' | | | | **Amélie** ★★★▸ ('01) | |
| | SHOS | (:15) **The Fighter** ★★★▸ ('10, Drama) 'R' | | | | (:15) **Kiss the Girls** ★★ ('97, Mystery) 'R' | | | | (:15) **Cloud Atlas** ★★▸ ('12, Drama) *Tom Hanks, Halle Berry* 'R' | | | | | | (:15) **Born-4th July** | |
| | SHOWN | ◂**Eclipse** | (:45) **Twilight Saga: Breaking Dawn** | | | | (:45) **Twilight Saga: Breaking 2** | | | | | (:40) **Twilight** ★★▸ ('08, Romance) 'PG-13' | | | | (:45) **Twilight: New Moon** | |
| | SHOX | ◂**Dreamland** ('19) 'R' | | (:15) **Welcome to the Punch** ★★ ('13) 'R' | | | | **Killer Elite** ★★ ('11, Action) *Jason Statham* 'R' | | | | **1917** ★★★▸ ('19, War) *George MacKay* 'R' | | | | **Red** ★★▸ ('10) | |
| | TMC | ◂**Inventing the Abbotts** | | **Salmon Fishing in the Yemen** ★★▸ ('11) | | | | **Source Code** ★★★ ('11) 'PG-13' | | (:35) **Waves** ('19, Drama) *Kelvin Harrison Jr.* 'R' | | | | | | **Snatch** ★★★ ('00) | |
| STARZ | STARZ | ◂Run the | (:29) **Armored** ★★ ('09) 'PG-13' | | | Ice *Hyenas* | | | (:18) Ice | (:08) Ice *The Line* | | (:02) Ice | | Ice *Tears of the Gods* | | (2:50) Ice | (:40) Ice |
| | STRZCI | ◂The Spanish Princess | (8:57) Spanish Princ. | | (9:58) Spanish Princ. | | (10:55) Spanish Princ. | | (11:54) Spanish Princ. | | (12:53) Spanish Princ. | | (1:51) Spanish Princ. | | (2:48) Spanish Princ. | | |
| | STRZCO | ◂**CB4** ★★ ('93) 'R' | | (8:55) **Bad Boys for Life** ★★▸ ('20, Action) 'R' | | Party | (:31) Party | | | **Dave Chappelle's Block Party** 'R' | | (:45) **Innocent Blood** ★★▸ ('92, Horror) 'R' | | | | (:41) **Real** | |
| | STRZED | ◂**Side Effects** ★★★ ('13) 'R' | | (:45) **A Beautiful Day in the Neighborhood** | | | (:36) **Courage Under Fire** ★★★▸ ('96) 'R' | | | | | (:34) Step Up | | | (:24) **Zombieland: Double Tap** ('19) | | |
| | STRZIB | (:06) **The Last Shift** ★★▸ ('20) 'R' | | (:40) American Gods | | (:36) American Gods | | (:31) American Gods | | (:28) American Gods | | (:25) American Gods | | (:23) American Gods | | (:18) Gods | |
| | STRZKF | ◂**Overcomer** ★★ ('19, Drama) | | (:34) **Dudley Do-Right** ★★ ('99) | | | | (10:59) **Open Season 2** ★★ ('08) | | (:17) **Open Season** | | (:43) **The Amazing Spider-Man** ★★★ ('12, Action) | | | | | |
| STARZ ENCORE | ENCORE | (:02) **Roxanne** ★★★ ('87) *Steve Martin* 'PG' | | | | (9:52) **An Officer and a Gentleman** ★★★ | | | | **Biloxi Blues** ★★★ ('88, Comedy) 'PG-13' | | | | (1:50) **Groundhog Day** ★★★▸ | | | (:35) **Apollo** |
| | EACTN | (:09) **Ghosts of Mars** ★▸ ('01) *Ice Cube* 'R' | | | | (9:50) **The Legend of Zorro** ★★ ('05) 'PG' | | | | (:03) **Striking Distance** ★★ ('93, Suspense) 'R' | | | | (1:47) **Volcano** ★★ ('97) 'PG-13' | | | (:33) **Hit &** |
| | ECLASS | ◂**Terms of Endearment** | Drop Dead Diva | | | (9:47) Diva | (:34) Rules | (10:57) **Titanic** ★★★★ ('97, Historical Drama) *Kate Winslet* 'PG-13' | | | | | | | | (:14) **Major League** ★★▸ ('89, Comedy) 'R' | |
| | EBLACK | ◂**The Negotiator** ★★★ ('98, Suspense) 'R' | | | | (:15) **Crooklyn** ★★▸ ('94, Drama) 'PG-13' | | | | (:11) **Chill Factor** ★▸ ('99, Action) 'R' | | | | | | (1:55) **Meet the Blacks** ★▸ ('16) | (:31) **Kings** |
| | EFAMLY | ◂**GoldDiggr** | Pit Pony | (8:54) Pit ... | | (:18) **Born Free: A New Adventure** | | (10:52) **The Dark Crystal** ★★★ | | | | (:27) **Dragonheart** ★★▸ ('96) | | | | (:11) **Matinee** ★★▸ ('93, Comedy) 'PG' | |
| | ESUSP | ◂**Looking Glass** ('18, Suspense) | | | | (:37) **Renegades** ★★▸ ('89, Crime Drama) | | | | (:26) **Arctic** ★★★ ('18, Adventure) | | (:07) **Equity** ★★★ ('16, Drama) *Anna Gunn* | | | | (2:50) **Black and Blue** | |
| | EWESTN | ◂**WarWagn** | (:42) **The Lucky Texan** | | | (:35) Streets of Laredo (Part 1 of 3) | | (:03) Streets of Laredo (Part 2 of 3) | | | | (:32) Streets of Laredo (Part 3 of 3) | | | | (:03) **Hombre** ★★★▸ ('67, Western) 'NR' | |
| | EPIX | (:10) **The Addams Family** ★★▸ | | | | (:40) War of the Worlds | | (:35) War of the Worlds | | War of the Worlds | | (:25) War of the Worlds | | (:20) War- | | (:15) War of the Worlds | (:10) War of the Worlds |
| | EPIX2 | (:05) **The Birdcage** ★★★ ('96, Comedy) | | | | (:05) **Sonic the Hedgehog** ★★▸ | | | | (:45) **Like a Boss** ★▸ ('20) | | | | (:10) **Girl With a Pearl Earring** ★★★ ('03) | | | (2:55) **Bloody Sunday** |
| | EPIXH | ◂**Shine** | (:45) **Tonight You're Mine** ★★ | | | (:10) **Spontaneous** ★★★▸ ('20, Comedy) | | | | (11:55) **The Hustle** ★▸ ('19) | | | | **The Little Hours** ('17, Comedy) | | **The Last Stand** ('13) | |

| | CENTRAL | 8 AM | 8:30 | 9 AM | 9:30 | 10 AM | 10:30 | 11 AM | 11:30 | 12 PM | 12:30 | 1 PM | 1:30 | 2 PM | 2:30 | 3 PM | 3:30 |
|---|---|---|---|---|---|---|---|---|---|---|---|---|---|---|---|---|---|
| | MOUNTAIN | 7 AM | 7:30 | 8 AM | 8:30 | 9 AM | 9:30 | 10 AM | 10:30 | 11 AM | 11:30 | 12 PM | 12:30 | 1 PM | 1:30 | 2 PM | 2:30 |
| | A&E | Flipping Vegas | | Zombie House Flipping | | Sell House | Sell House | Court Cam | Court Cam | **The Day After Tomorrow** ★★▸ ('04, Action) | | | | | **Now You See Me** ★★▸ ('13) | | |
| | AHC | FutureWeapons | | Chasing Conspiracies | | Chasing Conspiracies | | Chasing Conspiracies | | Chasing Conspiracies | | America: Facts | | America: Facts | | America: Facts | |
| | AMC | Two Men | Two Men | Two Men | Two Men | **The Fast and the Furious: Tokyo Drift** ★★▸ ('06) | | | | **Fast & Furious** ★★ ('09, Action) *Vin Diesel, Paul Walker* | | | | | | **Lethal Weapon** ('87) | |
| | APL | The Aquarium | | The Zoo: San Diego | | The Zoo: San Diego | | The Zoo: San Diego | | The Zoo: San Diego | | Crikey! It's the Irwins | | Crikey! It's the Irwins | | Crikey! It's the Irwins | |
| | AXSTV | Paid Programs | | Nothing but Trailers | | Nothing but Trailers | | IMPACT Wrestling | | | | IMPACT in 60 | | Rock Legends *Prince* | | **Slave Trade** | |
| | BBCA | Nature's Great Events | | Nature's Great Events | | Nature's Great Events | | Nature's Great Events | | Nature's Great Events | | Planet Earth: Blue II | | Planet Earth: Blue II | | Planet Earth: Blue II | |
| | BET | Prince | Prince | Prince | Prince | Martin | Martin | Martin | Martin | Martin | Martin | **Enough** ★★ ('02, Suspense) *Jennifer Lopez, Billy Campbell* | | | | | |
| | C&I | The Big House | | The Big House | | The Big House | | Cajun | Cajun | Cajun | Cajun | Model Killers | | Model Killers | | Model Killers | |
| | CMT | Hot 20 Countdown | | | | | | **Hope Floats** ★▸ ('98, Romance) *Sandra Bullock, Harry Connick Jr.* | | | | **Forrest Gump** ★★★★ ('94, Comedy-Drama) | | | | | |
| | CNBC | Paid Programs | | | | | | | | | | Paid Programs | | Undercover Boss | | Undercover Boss | |
| | CNN | Smerconish **(N)** (L) | | CNN Newsroom | | CNN Newsroom | | CNN Newsroom | | CNN Newsroom | | CNN Newsroom | | CNN Newsroom | | CNN Newsroom | |
| | COM | The Office | (:45) The Office | | The Office | The Office | The Office | The Office | The Office | The Office | The Office | The Office | The Office | The Office | The Office | The Office | The Office |
| | COOK | Unique | Unique | Man's Greatest Food | | Man's Greatest Food | | Man Fire | Man Fire | Man Fire | Man Fire | Man Fire | Man Fire | Good Eats | Good Eats | Good Eats | Good Eats |
| | DISC | Barnwood Builders | | Barnwood Builders | | Barnwood Builders | | Barnwood Builders | | Barnwood Builders | | Homestead Rescue | | Homestead Rescue | | Homestead Rescue | |
| | DISN | Big City | Big City | Big City | Ladybug | Ladybug | Summe | Sydney | Gabby | Jessie | Jessie | Jessie | Jessie | Raven | Raven | Raven | Raven |
| | DIY | Old House | Old House | Holmes & Holmes | | Holmes & Holmes | | Lakefront Bargain Hunt | | Lakefront Bargain Hunt | | Lakefront Bargain Hunt | | Lakefront Bargain Hunt | | Fixer Upper | |
| | DLC | Boys on Fire | | Separation Anxiety | | Boys of Steel | | Untold Stories of the ER | | Untold Stories of the ER | | Untold Stories of the ER | | Untold Stories of the ER | | Untold Stories of the ER | |
| | ESPN | Outside the Lines (L) | | SportsCenter (L) | | SportsCenter (L) | | College Softball *NCAA Tournament: Teams TBA* | | | | Update | | College Softball *NCAA Tournament: Teams TBA* | | ESPN Doc. | |
| | ESPN2 | ◂Formula 1 Racing (L) | | Cheerlea | Cheerlea | Spikeball | | College Baseball *NCAA Regional/Super Regional: Teams TBA* (L) | | | | | | College Baseball (L) | | | |
| | EWTN | Devotion | First Sat. | Catholic | Animated | At Home | Bob | Daily Mass | | Religious | Bookmark | Tolkien:Faces of Fantasy | | Marian Procession | | Called to Communion | |



Not all networks are available in all areas.

| CENTRAL | 8 AM | 8:30 | 9 AM | 9:30 | 10 AM | 10:30 | 11 AM | 11:30 | 12 PM | 12:30 | 1 PM | 1:30 | 2 PM | 2:30 | 3 PM | 3:30 |
|---|---|---|---|---|---|---|---|---|---|---|---|---|---|---|---|---|
| MOUNTAIN | 7 AM | 7:30 | 8 AM | 8:30 | 9 AM | 9:30 | 10 AM | 10:30 | 11 AM | 11:30 | 12 PM | 12:30 | 1 PM | 1:30 | 2 PM | 2:30 |
| FLIX | ◂**Legally Blonde 2** | | | (:25) **Rosemary's Baby** ★★★★ ('68, Horror) | | | | (:45) **Crocodile Dundee** ★★★ ('86, Comedy) | | | | (:25) **Mr. Baseball** ★★ ('92) | | | | (:15) **The Babe** ★★½ |
| FNC | ◂FOX & Friends (L) | | Cavuto Live **(N)** (L) | | | | Fox News Live **(N)** (L) | | | | Fox News Live **(N)** (L) | | Journal Editorial Report | | Fox News Live **(N)** (L) | |
| FOOD | Symon | Symon | Pioneer | Pioneer | The Kitchen **(N)** | | Symon | Guy's | Beat Bobby | Beat Bobby | Beat Bobby | Beat Bobby | Beat Bobby | Beat Bobby | Diners | Diners |
| FREFM | **Ace Ventura: When Nature Calls** ★★ ('95) | | | | **Paul Blart: Mall Cop** ★★ ('09, Comedy) | | | | **The Proposal** ★★½ ('09, Romance-Comedy) | | | | | (:40) **Second Act** ★★ ('18) | | |
| FS1 | Greatest Races: NASCAR From June 11, 1989. | | | | | | RaceDay - NXS | | NASCAR Xfinity Racing Series *B&L Transport 170 at Mid-Ohio* (L) | | | | | | Renegades | |
| FX | Times Presents | | **Green Book** ★★★½ ('18, Comedy-Drama) *Viggo Mortensen* | | | | | | **The Predator** ★★ ('18, Science Fiction) | | | | **Independence Day: Resurgence** ★★ ('16) | | | |
| FXM | ◂**State Fair** ★★★½ ('45, Musical) | | | **The King and I** ★★★½ ('56, Musical) | | | | (:45) **Can-Can** ★★½ ('60, Musical) *Frank Sinatra* | | | | | **Mamma Mia! Here We Go Again** ★★½ | | | |
| FXX | **Jason Bourne** ★★½ ('16, Action) *Matt Damon* | | | | | **Mission: Impossible: Fallout** ★★★½ ('18, Action) *Tom Cruise* | | | | | | **Blockers** ★★★ ('18, Comedy) *Leslie Mann* | | | **School** | |
| GMSHW | Deal or No Deal | | America | America | America | America | Common | Common | Ma. Minds | Ma. Minds | Cash Cab | Cash Cab | Cash Cab | Cash Cab | America | America |
| GOLF | ◂⛳ European PGA Tour Golf *Porsche European Open, Third Round* (L) | | | | | | U.S. Open | ⛳ PGA Tour Golf *The Memorial Tournament, Third Round* (L) | | | | | ⛳ PGA Champions (L) | | | |
| HALL | **Stranded in Paradise** ('14) 'TVG' | | | | **Sailing Into Love** ('19, Romance) 'TVG' | | | | **Season for Love** ('18, Romance) 'TVG' | | | | **In the Key of Love** ('19, Romance) 'TVG' | | | |
| HALLMV | Magnum, P.I. | | Monk | | Monk | | Monk | | Chronicle Mysteries *The Deep End* | | | | Fixer Upper Mysteries *Framed for Murder* | | | |
| HGTV | Property Brothers | | Property Brothers | | Property Brothers | | Love It or List It | | Love It or List It | | Love It or List It | | Love It or List It | | Love It or List It | |
| HIST | Mnt. Men | Mountain Men | | Mountain Men *Hunt to Survive* | | | America's Book | | America's Book | | America's Book | | America's Book | | America's Book | |
| HSN | Beauty Bioscience Skin | | Saturday Morning With | | Saturday Morning With | | Saturday Morning With | | Rhonda Shear | | Organize Your | | HP Electronics **(N)** | | Home Solutions-Shark | |
| ID | A Time to Kill | | True Conviction | | Fear Thy Neighbor | | Murder in the | | Psychopath | Psychopath | Psychopath | Psychopath | Evil Lives Here | | Southern Gothic | |
| IFC | Saved/Bell | Saved/Bell | **The Heartbreak Kid** ★★ ('07, Comedy) *Ben Stiller* | | | | | **Mr. 3000** ★★½ ('04, Comedy) *Bernie Mac* | | | | (:45) **Super Troopers 2** ★★ ('18, Comedy) *Kevin Heffernan* | | | | |
| INSP | Laredo | | Gunsmoke *Hung High* | | Alias Smith and Jones | | Alias Smith and Jones | | The Big Valley | | The Virginian | | | Gunsmoke | The Young Riders | |
| LIFE | Paid Programs | | | | Cellmate Secrets | | **I Was Lorena Bobbitt** ('20, Docudrama) 'TV14' | | **Sleeping With the Enemy** ★★½ ('91) | | | | | | **Abducted: The** | |
| LMN | ◂**Saving My Baby** ('19) | | **Your Baby Is Mine** ('18, Suspense) 'TV14' | | | | **And Baby Will Fall** ('11, Drama) 'TVPG' | | | | **My Baby Is Gone!** ('17, Suspense) 'TVPG' | | | | **Want Me Dead** | |
| MOTOR | Sam's | Hot Rod | Roadkill | Roadkill | Car Fix | Garage | Four | Engine | Truck U | Garage | Iron Resurrection | | Iron Resurrection | | Iron Resurrection | |
| MPLEX | ◂**Adventure** | (:29) **Dragonheart 3: Curse** | | | (:07) **Center Stage** ★★½ ('00, Drama) | | | | (:04) **The Fog** ★★ ('05, Horror) | | | (:45) **Riding in Cars With Boys** ★★ ('01, Comedy-Drama) | | | | |
| MSNBC | Velshi **(N)** (L) | | The Cross Connection With Tiffany Cross **(N)** (L) | | | | Alex Witt Reports **(N)** (L) | | Alex Witt Reports **(N)** (L) | | Alex Witt Reports **(N)** (L) | | Yasmin Vossoughian (L) | | Yasmin Vossoughian (L) | |
| NATGEO | Life & Death in the American Mob | | | | Cocaine Subs | | Chapo Guzman | | Inside Cocaine Wars | | Inside Cocaine Wars | | Inside Cocaine Wars | | Inside Cocaine Wars | |
| NGWLD | Heartland Docs, DVM | | Heartland Docs, DVM | | Heartland Docs, DVM | | Heartland Docs, DVM | | Critter Fixers | | Critter Fixers | | Critter Fixers | | Critter Fixers | |
| OWN | Dr. Phil | | Dr. Phil | | Dr. Phil | | Dr. Phil | | Iyanla, Fix My Life | | Iyanla, Fix My Life | | Iyanla, Fix My Life | | | |
| OXYG | ◂Dateline: Secrets | | Snapped *Marie Hilley* | | Snapped | | Snapped | | Snapped *Suze Adams* | | Accident, Suicide | | Accident, Suicide | | Accident, Suicide | |
| PARMT | ◂**The Hunger Games** ★★★ ('12, Science Fiction) | | | | | **The Hunger Games: Catching Fire** ★★★ ('13, Science Fiction) *Jennifer Lawrence* | | | | | | | **The Hunger Games** ★★★ ('12) | | | |
| POP | ◂**The Choice** ★½ ('16, Romance) | | Movie | | | | | Movie | | | | | | Movie | | |
| QVC | ◂AM Style: Leah (L) | | Saturday Morning Q | | | | | | | | The Perfect Bag **(N)** (L) | | Josie Maran Argan Oil Cosmetics **(N)** (L) | | | |
| SCI | Unexplained Files | | Secrets of the Lost Ark | | Secrets of the Lost Ark | | Unearthed | | Unearthed | | Unearthed | | Unearthed | | Unearthed | |
| SMITH | Aerial America | | Aerial America | | Aerial America | | Aerial America | | Aerial America | | Aerial Cities | | Aerial Cities | | Aerial Cities *Miami 24* | |
| SONY | ◂**Replacement** | | (8:55) **Jackie Chan in Shinjuku Incident** ('09) | | | | (:10) **The Fan** ★½ ('96, Suspense) *Robert De Niro* | | | | | (:20) **The Whereabouts of Jenny** | | | (:15) **Harry Brown** ('09) | |
| SUND | Andy G. | Andy G. | Andy G. | Andy G. | Heroes | Heroes | Heroes | Heroes | Heroes | Heroes | Heroes | Heroes | Heroes | Heroes | Heroes | Heroes |
| SYFY | Futurama | Futurama | Futurama | Futurama | Futurama | Futurama | **Paul** ★★½ ('11, Comedy) *Simon Pegg* | | | | **The Cabin in the Woods** ★★★ ('11, Horror) | | | | **Deep Blue Sea** ('99) | |
| TBN | Topsy | Sea Kids | Joel Osteen | Prince | VeggieTles | Veggie | Superbook | R Defrates | Drive | Creation | Steven | Behind | Rubin | News | Turning Point | |
| TBS | Raymond | Seinfeld | Seinfeld | Seinfeld | Seinfeld | Wipeout *Betting Battle* | Wipeout | | | **Isn't It Romantic** ★★½ ('19) *Rebel Wilson* | | | | **Tammy** ★½ ('14, Comedy) | | |
| TCM | ◂**Experimnt** | Batman | (:08) **The Falcon Strikes Back** ('43) | | **Patrolling** | | **Gun Crazy** ★★★ ('50) | | | (:45) **The Life of Emile Zola** ★★★★ ('37, Biography) | | | | | **Hang 'Em High** ('68) | |
| TLC | Four Weddings | | Doubling Down-Derricos | | Doubling Down-Derricos | | Doubling Down-Derricos | | Seeking Sister Wife | | Seeking Sister Wife | | Seeking Sister Wife | | Seeking Sister Wife | |
| TNT | NCIS: New Orleans | | NCIS: New Orleans | | **The Island** ★★½ ('05, Action) *Ewan McGregor, Scarlett Johansson* | | | | | | **The Mummy: Tomb of the Dragon Emperor** ★★ ('08) | | | | **Ready** | |
| TRU | Carbonaro | Carbonaro | Jokes | Jokes | Jokes | Jokes | **Meet the Parents** ★★★ ('00, Comedy) | | | | Big Trick | Jokes | Jokes | Jokes | Jokes | Big Trick |
| TRAVEL | Man, Food | Man, Food | Man, Food | Man, Food | Man, Food | Man, Food | Hometown Horror | | Hometown Horror | | Hometown Horror | | Hometown Horror | | Hometown Horror | |
| TVLAND | Roseanne | Roseanne | Roseanne | Roseanne | Roseanne | Roseanne | Roseanne | Roseanne | Roseanne | Roseanne | Roseanne | Roseanne | Roseanne | Roseanne | Roseanne | Roseanne |
| UNIV | Atención | Atención | Naturaleza | Naturaleza | Paid Programs | | | | | | Cuéntamelo ya... al fin **(N)** | | Como dice el dicho | | Me caigo de risa **(N)** | |
| UP | Little House on Prairie | | Little House on Prairie | | Little House on Prairie | | Little House on Prairie | | Little House on Prairie | | Little House on Prairie | | **Cooking Up Love** ('21, Romance-Comedy) | | | |
| USA | Law & Order: SVU | | Law & Order: SVU | | Law & Order: SVU | | Law & Order: SVU | | **Friday** ★★★ ('95, Comedy) *Ice Cube* | | | | **Next Friday** ★★ ('00, Comedy) *Ice Cube* | | | |
| WE | Paid Programs | | Criminal Minds *X* | | Criminal Minds *Burn* | | Criminal Minds | | Criminal Minds *The Itch* | | Criminal Minds | | Criminal Minds | | Criminal Minds *Hashtag* | |

| BROADCAST | 8 AM | 8:30 | 9 AM | 9:30 | 10 AM | 10:30 | 11 AM | 11:30 | 12 PM | 12:30 | 1 PM | 1:30 | 2 PM | 2:30 | 3 PM | 3:30 |
|---|---|---|---|---|---|---|---|---|---|---|---|---|---|---|---|---|
| ABC | Good Morning America **(N)** | | Local Programs | | | Local Pro | UFC 263 Countdown | | 🏀 WNBA Basketball: *Aces at Mystics* (L) | | | | 🏀 WNBA Basketball: *Sky at Sparks* (L) | | | |
| CBS | CBS This Morning: Saturday **(N)** | | | | Pet Vet | All In | Local Programs | | Local Pro | Cornhole | | Course | ⛳ PGA Golf (L) | | | |
| FOX | Local Programs | | Local Programs | | | | Local Programs | | | | | | ⚾ The Spring League Football (L) | | | |
| NBC | Local Programs | | Earth Ody. | Wild Child | Earth Ody. | One Team | 🎾 2021 Roland-Garros Tennis (L) | | | | ⛳ 2021 U.S. Women's Open Golf Championship *Third Round* (L) | | | | | |
| CW | Into Wild | This Old H. | Friends | Tail-Valor | Local Programs | | Local Programs | | | | | | | | | |
| PBS* | Curious | Tiger | Donkey | Elinor | Sesame St. | Pinkalicious | Splash | Cyberchase | Old House | Old House | Old House | MotorWeek | Old House | Chefs Life | British Baking | |
| ANTENNA | Sci. World | Wild Won | Hogan | Hogan | Head Class | Head Class | Diff. Stroke | Diff. Stroke | Fact of Life | Fact of Life | S. Spoons | S. Spoons | Gimme | Gimme | 227 | 227 |
| COZI | Murder, She Wrote | | Murder, She Wrote | | Murder, She Wrote | | Starsky and Hutch | | Starsky and Hutch | | Starsky and Hutch | | Charlie's Angels | | Charlie's Angels | |
| H&I | Greatest American Hero | | Wonder Woman | | MacGyver | | MacGyver | | MacGyver | | Martial Law | | CSI: Cyber *Bit by Bit* | | The Pretender | |
| ION | Hawaii Five-0 | | Hawaii Five-0 | | Hawaii Five-0 | | Hawaii Five-0 | | Hawaii Five-0 | | Hawaii Five-0 | | Hawaii Five-0 | | Hawaii Five-0 | |
| METV | Bugs Bunny and Friends **(N)** | | Maverick *The Long Hunt* | | Wagon Train | | The Big Valley *Plunder* | | Gunsmoke *Stryker* | | Bonanza | | Rawhide (Part 1 of 2) | | Have Gun | Wanted ... |



◂ = Program already in progress; **(N)** = New program/episode; 🏀 = Live sports event.
*PBS programming varies regionally. Check your local stations for programming availability.

# 5 Saturday



| | CENTRAL | 4 PM | 4:30 | 5 PM | 5:30 | 6 PM | 6:30 | 7 PM | 7:30 | 8 PM | 8:30 | 9 PM | 9:30 | 10 PM | 10:30 | 11 PM | 11:30 |
|---|---|---|---|---|---|---|---|---|---|---|---|---|---|---|---|---|---|
| | MOUNTAIN | 3 PM | 3:30 | 4 PM | 4:30 | 5 PM | 5:30 | 6 PM | 6:30 | 7 PM | 7:30 | 8 PM | 8:30 | 9 PM | 9:30 | 10 PM | 10:30 |
| HBO | HBO | ‹TBA | (:25) **Wonder Woman 1984** ★★› ('20, Action) 'PG-13' | | | | | **Clueless** ★★★ ('95) 'PG-13' | | (:40) Betty | (:10) Betty | (:40) Mare of Easttown *Sacrament* | | | | (10:50) **The Aviator** | |
| | HBO2 | ‹Mare of Easttown | | (4:55) Mare of Easttown | | (5:55) Mare of Easttown | | (:05) **Abraham Lincoln: Vampire Hunter** ★› | | | | (8:50) **Battleship** ★★ ('12) 'PG-13' | | | | (:05) Real, Bill Maher | |
| | HBOC | ‹**Fast & Furious: Hobbs & Shaw** | | (:23) **Going in Style** ★★› ('17) | | | | **Anger Management** ★★ ('03) | | (:45) **Stand Up Guys** ★★ ('12) *Al Pacino* 'R' | | | | (:20) **Good Morning, Vietnam** ('87) | | | |
| | HBOF | **The Brothers Grimm** ★★ ('05) 'PG-13' | | | | **Parental Guidance** ★★ ('12) | | (:45) **The Call of the Wild** ★★› ('20) 'PG' | | | | (:25) **Pitch Perfect** ★★★ ('12) 'PG-13' | | | | (:17) **Save** | |
| | HBOS | ‹**Orange Ct** | (:25) **2 Minutes of Fame** ('20) 'R' | | (:05) **Stop-Loss** ★★› ('08, Drama) 'R' | | | | **Man on a Ledge** ★★ ('12) | | | | (:45) **Confessions of a Dangerous Mind** ('02) | | | | (:40) **Stoker** |
| | HBOZ | ‹**Ted** ★★★ ('12) 'R' | | (4:52) **King Arthur: Legend of the Sword** ('17) | | | | (6:59) **Argo** ★★★› ('12, Historical Drama) 'R' | | | | **Independence Day** ★★★ ('96, Science Fiction) 'PG-13' | | | | (:25) **Get a** | |
| CINEMAX | MAX | ‹**Birthday Girl** ★★› | | **Planet of the Apes** ★★ ('01) 'PG-13' | | | | **The Italian Job** ★★★ ('03) 'PG-13' | | | | (8:52) **Broken City** ★★› ('13) 'R' | | (:42) **Snow White & Huntsman** | | | |
| | MMAX | ‹**In the Heart of the Sea** ★★› ('15) 'PG-13' | | | | (5:46) **Blackhat** ★★› ('15, Suspense) 'R' | | | | **The Others** ★★★ ('01) 'PG-13' | | (:45) **Hostage** ★★ ('05, Action) *Bruce Willis* 'R' | | | | (:39) **Ramb** | |
| | AMAX | ‹**John Q** ★★ ('02, Drama) 'PG-13' | | | | (5:48) **Phantom** ★★ ('13) 'R' | | | | (:27) **Hitman** ★★ ('07, Action) 'R' | | **The Score** ★★★ ('01, Suspense) 'R' | | | | (:05) **Man in the Iron** | |
| | 5MAX | (:02) **Half Nelson** ★★★ ('06, Drama) 'R' | | | | (5:49) **Richard Jewell** ★★★ ('19, Drama) 'R' | | | | **Crash** ★★★› ('04, Drama) *Don Cheadle* 'R' | | | | (9:53) **Lola Versus** ★★› ('12) 'R' | | (:20) **Walk** | |
| | MVMAX | ‹**Blinded by the Light** | | (:14) **Hackers** ★★ ('95, Suspense) 'PG-13' | | | | **Horrible Bosses** ★★› ('11) 'R' | | | | (:38) **American Reunion** ★★› ('12) 'R' | | | | (:31) **Jojo Rabbit** ★★★› ('19) | |
| | OMAX | ‹**The Quarry** ('20, Suspense) 'R' | | | | (:16) **Epic Movie** ★ | | | | (:41) **Ad Astra** ★★★ ('19) *Brad Pitt* 'PG-13' | | | | (:45) **The Bourne Legacy** ★★★ ('12, Action) 'PG-13' | | | |
| | THMAX | ‹**Dead Again** ★★★ ('91) 'R' | | | | (:34) **A Perfect Murder** ★★ ('98, Suspense) 'R' | | | | (:22) **Human Capital** ('19) 'NR' | | **Requiem for a Dream** ★★★ 'R' | | | | (:42) **Doom** ★★ ('05) *The Rock* 'R' | |
| SHOWTIME/TMC | SHO | ‹**Hustlers** | (:25) The Chi | | | (:25) **Gladiator** ★★★› ('00, Historical Drama) 'R' | | | | **Wrong Turn** ('21, Horror) *Charlotte Vega* 'R' | | | | **Brokeback Mountain** ★★★› ('05) 'R' | | | |
| | SHO2 | Ziwe | Black Mon | Flatbush | | **Fast Times at Ridgemont High** 'R' | | **I, Tonya** ★★★ ('17, Biography) 'R' | | | | **Moneyball** ★★★› ('11, Drama) 'PG-13' | | | | (:15) Movie | |
| | SHOBET | ‹**Mid90s** ★★★ ('18) | | | | **The Longest Yard** ★★› ('05) 'PG-13' | | **Moonlight** ★★★› ('16, Drama) 'R' | | | | The Chi *Cooley High* | | First Wives | | **School Daze** ★★› ('88) 'R' | |
| | SHOF | ‹**Five Feet Apart** ★★ | | **Kate & Leopold** ★★★ ('01) 'PG-13' | | | | **Some Kind of Wonderful** ★★› | | | (:35) **Sleepless in Seattle** ★★★› ('93) 'PG' | | | | | **The Holiday** ★★› ('06) 'PG-13' | |
| | SHON | ‹**Amélie** ★★★› ('01) | | (:05) **Citizen Ruth** ★★★ ('96, Comedy) 'R' | | | | **Silver Linings Playbook** ★★★› ('12) 'R' | | | | (:05) **Dallas Buyers Club** ★★★› ('13) 'R' | | | | (:05) **Team America** | |
| | SHOS | ‹**Born on the Fourth of July** ('89) | | (:45) **The Taking of Pelham 123** ★★› ('09) | | | | **The Fighter** ★★★› ('10, Drama) 'R' | | | | **Django Unchained** ★★★› ('12, Western) *Jamie Foxx* 'R' | | | | | |
| | SHOWN | ‹**Twilight: New Moon** | | (4:55) **The Twilight Saga: Eclipse** ★★› ('10) | | | | **The Twilight Saga: Breaking Dawn Part 1** | | | | **The Twilight Saga: Breaking Dawn Part 2** | | | | **Winter's Bone** ('10) 'R' | |
| | SHOX | ‹**Red** ★★› ('10) | | **Unforgiven** ★★★★ ('92, Western) 'R' | | | | (:15) **Dreamland** ('19, Drama) *Margot Robbie* 'R' | | | | **Lawless** ★★› ('12, Crime Drama) 'R' | | | | **Killing Them Softly** 'R' | |
| | TMC | ‹**Snatch** ★★★ ('00) | | (4:50) **Fargo** ★★★› ('96) 'R' | | | | **Relic** ('20, Horror) *Robyn Nevin* 'R' | | **Sinister** ★★› ('12, Horror) *Ethan Hawke* 'R' | | | | **Scary Stories to Tell in the Dark** ★★› ('19) | | | |
| STARZ | STARZ | ‹Ice *Clarity* | (:34) Ice *Side Trip* | | (:25) Ice *The Cut* | | (:19) Ice | (:07) **Tyler Perry's the Family That Preys** ('08) | | | | Run the | Run the | | Run the | **Zack and Miri Make a Porno** ('08) | |
| | STRZCI | ‹Death and Nightingales | | (4:52) **Shakespeare in Love** ★★★› ('98) 'R' | | | | (6:58) Death and | | **Disobedience** ★★★ ('17, Romance) 'R' | | | | | (9:58) **My Days of Mercy** ('17, Drama) 'R' | | |
| | STRZCO | ‹**Real Genius** ★★› ('85) 'PG' | | **Down to Earth** ★› ('01) 'PG-13' | | | | **CB4** ★★ ('93, Comedy) 'R' | | | (:31) **Dave Chappelle's Block Party** ★★★ 'R' | | | | (:16) **Think Like a Man** ★★› | | |
| | STRZED | (:05) Run | (:34) **Juno** ★★★› ('07) 'PG-13' | | | (:14) Girlfri | (:42) **Side Effects** ★★★ ('13, Drama) 'R' | | | | Step Up: High Water | (:20) Girlfri | | (9:47) **Zombieland: Double Tap** 'R' | | (:31) Run | |
| | STRZIB | (:14) American Gods | | (:07) **White Men Can't Jump** ★★★ ('92) 'R' | | | | (:05) **Blade: Trinity** ★★ ('04, Horror) 'R' | | | | **The Last Shift** ★★› ('20) 'R' | | | | (:33) **Under Suspicion** ★★ ('00) | |
| | STRZKF | **Dudley Do-Right** ★★ ('99) 'PG' | | (:25) **Casper: A Spirited Beginning** | | | | Casper and Wendy's Adventure | | | (:26) **Casper's Scare School** ('06) | | | | (9:46) **Overcomer** ★★ ('19, Drama) 'PG' | | |
| STARZ ENCORE | ENCORE | ‹**Apollo 13** ★★★› ('95) *Tom Hanks* 'PG' | | | | (5:58) **Charlie's Angels** ('19, Action) 'PG-13' | | | | **So I Married an Axe Murderer** | | (:37) **Spider-Man** ★★★ ('02, Action) 'PG-13' | | | | (:43) **Spider** | |
| | EACTN | ‹**Hit & Run** ★★ ('12) | | (:15) **Looper** ★★★ ('12, Science Fiction) *Bruce Willis* 'R' | | | | (:16) **Striking Distance** ★★ ('93) | | | | Knight Rider | | (9:50) Rider | (:36) Knight Rider | (:24) Knight | |
| | ECLASS | (:03) **Terms of Endearment** ★★★★ ('83) 'PG' | | | | | (:17) **Untraceable** ★★› ('08) 'R' | | | **Titanic** ★★★★ ('97, Historical Drama) *Leonardo DiCaprio, Kate Winslet* 'PG-13' | | | | | | (:19) **Over** | |
| | EBLACK | ‹**Kings** ★› ('17) 'R' | | **Crooklyn** ★★› ('94, Drama) 'PG-13' | | | | (6:57) **Do the Right Thing** ★★★› ('89) 'R' | | | | **Mo' Better Blues** ★★› ('90, Drama) 'R' | | | | (:12) **She Hate Me** ('04) | |
| | EFAMLY | ‹**Born Free: A New Adventure** | | | (:25) **Gold Diggers: Bear Mountain** | | | **Dragonheart** ★★› ('96) 'PG-13' | | (:44) **The Dark Crystal** ★★★ ('82) 'PG' | | | | (:19) **Matinee** ★★› ('93) 'PG' | | | |
| | ESUSP | ‹**Black Blue** | (:40) **Next** ★★ ('07, Science Fiction) | | | | (:19) **Arctic** ★★★ ('18, Adventure) | | | **Apt Pupil** ★★ ('98, Drama) *Ian McKellen* | | | | (9:54) **Black and Blue** ★★› ('19, Suspense) | | | |
| | EWESTN | ‹**Garden of Evil** ★★★★ ('54) | | | | (:38) **Six Black Horses** ★★ ('62) | | **The War Wagon** ★★★ ('67) | | | (:42) **Tell Them Willie Boy Is Here** ★★★ | | | | (:21) **Yellow Sky** ★★★ ('48) 'NR' | | |
| | EPIX | (:05) War of the Worlds | | **Gemini Man** ★★ ('19, Action) *Will Smith* | | | | **The Avengers** ★★★› ('12, Action) *Robert Downey Jr.* | | | | (:25) **Skyfall** ★★★› ('12, Action) *Daniel Craig, Judi Dench* | | | | | |
| | EPIX2 | ‹**Bloody Sunday** ('02) | | (4:50) **Rules of Engagement** ★★› ('00) | | | | Fall River | | Fall River *Into Hell* | | **Rocketman** ★★★ ('19, Musical) *Jamie Bell* | | | | (:05) **Age of Adaline** | |
| | EPIXH | ‹**The Last Stand** ('13) | | (4:50) **Terminator: Dark Fate** ★★› ('19) | | | | **The Expendables** ★★ ('10) | | | (:45) **The Expendables 2** ★★› ('12, Action) | | | | **The Expendables 3** ★★ ('14) | | |

| | CENTRAL | 4 PM | 4:30 | 5 PM | 5:30 | 6 PM | 6:30 | 7 PM | 7:30 | 8 PM | 8:30 | 9 PM | 9:30 | 10 PM | 10:30 | 11 PM | 11:30 |
|---|---|---|---|---|---|---|---|---|---|---|---|---|---|---|---|---|---|
| | MOUNTAIN | 3 PM | 3:30 | 4 PM | 4:30 | 5 PM | 5:30 | 6 PM | 6:30 | 7 PM | 7:30 | 8 PM | 8:30 | 9 PM | 9:30 | 10 PM | 10:30 |
| | A&E | ‹**Now You See Me** | | Chris Farley: Anything for a Laugh | | | | Biography: Mick Foley | | | | Biography: Booker T | | | | (:03) Mick Foley | |
| | AHC | America: Facts | | America: Facts | | Almost, Away | | Almost, Away | | Almost, Away | | Almost, Away | | Almost, Away | | Almost, Away | |
| | AMC | ‹**Lethal Weapon** ★★★› ('87) | | **Lethal Weapon 2** ★★★› ('89, Action) *Mel Gibson* | | | | | | **Lethal Weapon 3** ★★★ ('92, Action) *Mel Gibson* | | | | | **Lethal Weapon 4** ★★ ('98) | | |
| | APL | Crikey! It's the Irwins | | Crikey! It's the Irwins | | Crikey! It's the Irwins | | Crikey! It's the Irwins **(N)** | | The Crikey! Awards | | (:11) Crikey... Irwins | | (:06) Crikey... Irwins | | Crikey! It's the Irwins | |
| | AXSTV | ‹**Slave Trade: How Prince Re-Made** | | | | Rock Legends *Prince* | | **Slave Trade: How Prince Re-Made the Music Business** ('14) | | | | | | Rock Legends *Prince* | | **Slave Trade** | |
| | BBCA | Planet Earth: Blue II | | Planet Earth: Blue II | | Planet Earth: Blue II | | Meerkat | | (:35) Planet Earth | | (:44) Planet Earth: Blue Planet II | | (9:53) Planet Earth | | (:02) Planet Earth | |
| | BET | **True to the Game 2** ('20, Crime Drama) *Erica Peeples, Vivica A. Fox* | | | | | | **Dutch** ('21, Crime Drama) *Lance Gross, Jeremy Meeks* | | | | | | **Law Abiding Citizen** ★› ('09, Suspense) | | | |
| | C&I | Crime 360 | | Crime 360 *Killing Field* | | Crime 360 | | Crime 360 | | Crime 360 | | Crime 360 *Killing Field* | | Crime 360 *Trial by Fire* | | Crime 360 | |
| | CMT | ‹**Forrest Gump** ★★★★ ('94) | | **Forrest Gump** ★★★★ ('94, Comedy-Drama) *Tom Hanks, Robin Wright* | | | | | | | | **Hope Floats** ★› ('98, Romance) *Sandra Bullock, Harry Connick Jr.* | | | | | |
| | CNBC | Undercover Boss | | Undercover Boss | | Undercover Boss | | Undercover Boss | | Undercover Boss | | Undercover Boss | | Undercover Boss | | Undercover Boss | |
| | CNN | CNN Newsroom | | CNN Newsroom | | CNN Newsroom | | CNN Newsroom | | Dreamland: The Burning of Black Wall Street | | | | The Story of Late Night | | The Story of Late Night | |
| | COM | The Office | TBA | | | | | **50 First Dates** ★★ ('04, Romance-Comedy) | | | | TBA | | | | | South Park |
| | COOK | Good Eats | Good Eats | Iron Chef America | | Iron Chef America | | Iron Chef America | | Iron Chef America | | Iron Chef America | | Iron Chef America | | Iron Chef America | |
| | DISC | Naked and Afraid | | Naked and Afraid | | Naked and Afraid | | (:10) Naked and Afraid | | (:10) Naked and Afraid | | (:10) Naked and Afraid | | (:10) Naked and Afraid | | (:10) Naked and Afraid | |
| | DISN | Raven | **Despicable Me 3** ★★› ('17) | | | (:05) Desce | Descend | Big City | Big City | Big City | Big City | Big City | Big City | Bunk'd | Bunk'd | Jessie | Jessie |
| | DIY | Fixer Upper | | Fixer Upper | | Fixer Upper | | Chip Gaines | | Fixer Upper | | Fixer Upper | | Fixer Upper | | Chip Gaines | |
| | DLC | Untold Stories of the ER | | Untold Stories of the ER | | Untold Stories of the ER | | Untold Stories of the ER | | Untold Stories of the ER | | Untold Stories of the ER | | Untold Stories of the ER | | Untold Stories of the ER | |
| | ESPN | ‹ESPN Documentaries | | SportsCenter (L) | | College Softball *NCAA Tournament: Teams TBA* | | | | Update | | ⊛ 2021 Women's College World Series *Teams TBA* (L) | | SportsCenter (L) | | | |
| | ESPN2 | ‹⊛ College Baseball (L) | | ⊛ College Baseball *NCAA Regional/Super Regional: Teams TBA* (L) | | | | | | ⊛ College Baseball *NCAA Regional/Super Regional: Teams TBA* (L) | | | | G.O.A.T.s | | | |
| | EWTN | Reform | Reasons | Carlo Acutis and the | | Daily Mass | | Saint Philip Neri Part 1 | | | Rosary | Eucharistic Miracles | | Web/Faith | Journey | Daily Mass | |



Not all networks are available in all areas.

| CENTRAL | 4 PM | 4:30 | 5 PM | 5:30 | 6 PM | 6:30 | 7 PM | 7:30 | 8 PM | 8:30 | 9 PM | 9:30 | 10 PM | 10:30 | 11 PM | 11:30 |
|---|---|---|---|---|---|---|---|---|---|---|---|---|---|---|---|---|
| MOUNTAIN | 3 PM | 3:30 | 4 PM | 4:30 | 5 PM | 5:30 | 6 PM | 6:30 | 7 PM | 7:30 | 8 PM | 8:30 | 9 PM | 9:30 | 10 PM | 10:30 |
| FLIX | ◂**The Babe** ★★½ | | (:15) **Cop Land** ★★★ ('97, Crime Drama) | | | | **First Blood** ★★★ ('82, Action) | | | (:35) **Rambo: First Blood Part II** | | | (:15) **Rambo III** ★★½ ('88, Action) | | | |
| FNC | Big Saturday **(N)** (L) | | Fox Report (L) | | Life, Liberty & Levin | | Watters' World **(N)** | | Justice With Jeanine (L) | | Gutfeld! | | Watters' World | | Justice With Jeanine | |
| FOOD | Diners | Diners | Diners | Diners | Diners, Drive | | Diners | Diners | Diners | Diners | Diners | Diners | Diners | Diners | Diners | Diners |
| FREFM | ◂**Second Act** ★★ ('18) | | (:10) **The Wedding Planner** ★★ ('01, Romance-Comedy) | | | | (:40) **The Proposal** ★★½ ('09, Romance-Comedy) *Sandra Bullock* | | | | | | (:20) **Working Girl** ★★★ ('88) | | | |
| FS1 | NASCAR Race Hub | | Drag Racing | | The Spring League Football *Blues vs Jousters* (L) | | | | | | The Spring League Football *Sea Lions vs Generals* | | | | | |
| FX | ◂**Independ** | **Deadpool** ★★★ ('16, Action) *Ryan Reynolds* | | | | | **Thor** ★★★ ('11, Action) *Chris Hemsworth* | | | | | **Terminator Genisys** ★★ ('15, Science Fiction) | | | | |
| FXM | ◂**Mamma** | (:20) **Ferdinand** ★★★ ('17, Children's) | | | | **How to Train Your Dragon: Hidden World** | | | | (:25) **How to Train Your Dragon** | | | | (:20) **Rise of Planet of Apes** | | |
| FXX | ◂**Night School** ★★ ('18, Comedy) *Kevin Hart* | | | | Family Guy | Family Guy | Family Guy | Family Guy | Family Guy | Family Guy | Family Guy | Family Guy | Family Guy | Family Guy | Sunny | Sunny |
| GMSHW | FamFeud | FamFeud | Chain Rea. | Chain Rea. | Puzzler | Puzzler | America | America | America | America | FamFeud | FamFeud | FamFeud | FamFeud | FamFeud | FamFeud |
| GOLF | 2021 U.S. Women's Open Golf Championship *Third Round* From The Olympic Club in San Francisco. (L) | | | | | | | | | | U.S. Women's Open | | PGA Golf | | | |
| HALL | **You're Bacon Me Crazy** ('20) 'TVG' | | | | **Right in Front of Me** ('21, Romance) 'TVG' | | | | **You Had Me at Aloha** ('21, Romance) 'TVG' | | | | **Just My Type** ('20, Romance-Comedy) 'TVG' | | | |
| HALLMV | Fixer Upper Mysteries *Concrete Evidence* | | | | Fixer Upper Mysteries *Deadly Deed* | | | | Flower Shop Mysteries *Mum's the Word* | | | | Flower Shop Mysteries *Snipped in the Bud* | | | |
| HGTV | Love It or List It | | Love It or List It | | Vacation House Rules **(N)** | | Vacation House Rules **(N)** | | Home Town | | Home Town | | Home Town | | Home Town | |
| HIST | America's Book | | America's Book | | The Saga of the Vikings **(N)** | | Vikings *King of Kings* **(N)** | | (:04) Vikings *All Change* **(N)** | | (:08) Buried: Knights | | (:07) Buried: Knights | | (:04) Buried: Knights | |
| HSN | IMAN Global | | IMAN Global | | HP Electronics **(N)** | | NordicTrack **(N)** | | Big Deals Weekend **(N)** | | Big Deals Weekend **(N)** | | Big Deals Weekend **(N)** | | Chef Curtis Stone | |
| ID | Reasonable Doubt | | Peo. Magazine- Cults | | Kansas Cult Killer | | 20/20 on ID *The Affair* | | Doomsday- Chi. | | Doomsday- Chi. | | Doomsday- Chi. | | Doomsday- Chi. | |
| IFC | **The Naked Gun: Police Squad** | | | | **The Naked Gun 2 1/2: The Smell of Fear** | | | | **Naked Gun 33 1/3** | | | (:45) **Hot Shots!** ★★★ ('91, Comedy) | | | (:45) **Hot** | |
| INSP | The Young Riders | | Gunsmoke *Kate Heller* | | Gunsmoke *Lover Boy* | | **No Name on the Bullet** ★★★ | | | (:45) **Showdown** ★★ ('63, Western) | | | | Gunsmoke | Gunsmoke | |
| LIFE | ◂**Abducted: The** | | **Death Saved My Life** ('21, Suspense) | | | | **Gone Mom: Disappearance of Jennifer Dulos** | | | | (:03) Bey. Headlines | | (:03) **Gone Mom: Disappearance of Jennifer** | | | |
| LMN | ◂**Want Me Dead** | | **Finding My Daughter** ('18, Suspense) | | | | **Young, Stalked and Pregnant** ('20) 'TV14' | | | | **Deadly Double Cross** ('17, Suspense) | | | | **Young, Stalked** | |
| MOTOR | Iron Resurrection | | Iron Resurrection | | Iron Resurrection | | Autobiography | | Auto/Biography | | Speed Is the New Black | | Hand Built Hot Rods | | Auto/Biography | |
| MPLEX | ◂**The New Guy** ★ ('02, Comedy) | | (:28) **The Money Pit** ★★ ('86) | | | | **The Fog** ★★ ('05, Horror) | | | (:41) **Center Stage** ★★½ ('00, Drama) | | | | (:38) **The New Guy** ★ ('02) | | |
| MSNBC | PoliticsNation **(N)** (L) | | Voices-Alicia Menendez (L) | | Voices-Alicia Menendez (L) | | Week-Joshua Johnson (L) | | Week-Joshua Johnson (L) | | Voices-Alicia Menendez | | Week-Joshua Johnson | | Week-Joshua Johnson | |
| NATGEO | Narco Wars | | Narco Wars | | Narco Wars | | Narco Wars | | Narco Wars **(N)** | | (:15) Narco Wars | | (:15) Narco Wars | | (:15) Narco | Drugs, Inc |
| NGWLD | Critter Fixers | | Critter Fixers | | Critter Fixers | | Critter Fixers | | Critter Fixers | | The Wiz | (:31) The | Critter Fixers | | Critter Fixers | |
| OWN | Iyanla, Fix My Life | | Hunters | Hunters | Hunters | Hunters | Hunters | Hunters | Hunters | Hunters | Hunters | Hunters | Hunters | Hunters | Hunters | Hunters |
| OXYG | Accident, Suicide | | Accident, Suicide | | Accident, Suicide | | Dateline: Secrets | | Dateline: Secrets | | Dateline: Secrets Uncovered *Infatuation* | | | | Accident, Suicide | |
| PARMT | ◂**The Hunger Games** ★★★ ('12) | | **The Hunger Games: Catching Fire** ★★★ ('13, Science Fiction) *Jennifer Lawrence* | | | | | | | | **The Hunger Games: Mockingjay, Part 1** ★★★ ('14, Science Fiction) | | | | | |
| POP | ◂Movie | | NCIS: New Orleans | | NCIS: New Orleans | | NCIS: New Orleans | | NCIS: New Orleans | | NCIS: New Orleans | | NCIS: New Orleans | | NCIS: New Orleans | |
| QVC | Patricia Nash Handbags - All Free Shipping **(N)** (L) | | | | Isaac Mizrahi Live! **(N)** (L) | | | | Geller Makeup Studio (L) | | The Perfect Bag **(N)** (L) | | Women With Control | | iNNOVATIONS (L) | |
| SCI | Unearthed | | Unearthed | | Unearthed | | What on Earth? **(N)** | | | | | | What on Earth? | | What on Earth? | |
| SMITH | Murderous History | | Murderous History | | Murderous History | | Murderous History | | Murderous History | | Murderous History | | First Ladies Revealed | | The Curious Life | |
| SONY | ◂**Harry Brown** ★★½ | | (:15) **Assassination of a High School President** | | | | **Multiplicity** ★★½ ('96, Comedy) | | | | (:15) **Defendor** ★★½ ('09, Comedy-Drama) | | | | (:15) **Multiplicity** ('96) | |
| SUND | Heroes | **The Quick and the Dead** ★★½ ('95, Western) | | | | | **The Hunt for Red October** ★★★½ ('90, Suspense) *Sean Connery* | | | | | | **Captain Phillips** ★★★½ ('13, Docudrama) | | | |
| SYFY | ◂**Deep Blue Sea** ('99) | | **Jurassic Park** ★★★½ ('93, Adventure) *Sam Neill, Laura Dern* | | | | | | (7:55) **The Lost World: Jurassic Park** ★★½ ('97, Adventure) | | | | | | (10:58) Ftur | (:29) Ftura |
| TBN | Graham | Graham | Precious Memories | | In Touch | | Huckabee **(N)** | | Somebody | Hour Power: Schuller | | Youseff | Huckabee | | Somebody | L. Fontaine |
| TBS | ◂**Tammy** | **Crazy Rich Asians** ★★★½ ('18, Romance-Comedy) | | | | | Big Bang | Big Bang | Big Bang | Big Bang | Big Bang | Big Bang | Wipeout | | Wipeout *Betting Battle* | |
| TCM | ◂**Hang 'Em High** ('68) | | **The Gumball Rally** ★★½ ('76, Comedy) | | | | **Monkey Business** ★★★ ('52, Comedy) | | | | **I Was a Male War Bride** ★★★ ('49) | | | | **Possessed** ★★★ | |
| TLC | Seeking Sister Wife | | Seeking Sister Wife | | Seeking Sister Wife | | Seeking Sister Wife | | Seeking Sister Wife | | Seeking Sister Wife | | Seeking Sister Wife | | Seeking Sister Wife | |
| TNT | ◂**Ready Player One** ★★★ ('18, Science Fiction) | | | | | **The Meg** ★★ ('18, Science Fiction) *Jason Statham* | | | | | **The Meg** ★★ ('18, Science Fiction) *Jason Statham* | | | | | **Pirates** |
| TRU | Imp. Jokers | Imp. Jokers | Imp. Jokers | Imp. Jokers | Imp. Jokers | Imp. Jokers | Jokes | Jokes | Jokes | Jokes | Imp. Jokers | Imp. Jokers | Imp. Jokers | Jokes | Imp. Jokers | Imp. Jokers |
| TRAVEL | Hometown Horror | | Kindred Spirits | | Kindred Spirits | | Kindred Spirits | | Kindred Spirits **(N)** | | Paranormal Witness | | Paranormal Witness | | Kindred Spirits | |
| TVLAND | Roseanne | Roseanne | Two Men | Two Men | Two Men | Two Men | Two Men | Two Men | Two Men | Two Men | Two Men | Two Men | Two Men | Two Men | Two Men | Two Men |
| UNIV | ◂Me caigo de risa **(N)** | | Vecinos | Noticiero (L) | Se rentan | Se rentan | **San Andreas** ★★½ ('15, Acción) *Dwayne Johnson* | | | | | Vecinos | Nosotr. | Noticiero (L) | & noche | |
| UP | **Love Finds You in Valentine** ('16) 'TVPG' | | | | **Undercover Angel** ('17, Drama) 'TVPG' | | | | **Easy Heart** ('12, Drama) *Julie Mond* 'TVG' | | | | **Love Finds You in Sugarcreek** ('14) 'TVPG' | | | |
| USA | (:07) **Friday After Next** ★½ ('02, Comedy) | | | | **Friday** ★★★ ('95, Comedy) *Ice Cube* | | | | **Next Friday** ★★ ('00, Comedy) *Ice Cube* | | | | (:07) **Friday After Next** ★½ ('02, Comedy) | | | |
| WE | Criminal Minds | | Criminal Minds *Fate* | | Criminal Minds | | Criminal Minds | | Criminal Minds | | Criminal Minds | | Criminal Minds | | Criminal Minds *Scream* | |

| BROADCAST | 4 PM | 4:30 | 5 PM | 5:30 | 6 PM | 6:30 | 7 PM | 7:30 | 8 PM | 8:30 | 9 PM | 9:30 | 10 PM | 10:30 | 11 PM | 11:30 |
|---|---|---|---|---|---|---|---|---|---|---|---|---|---|---|---|---|
| ABC | Local Programs | | | News | Local Programs | | Celebrity Family Feud | | The Chase | | The Good Doctor | | Local Programs | | | |
| CBS | PGA Golf (L) | | Local Pro | News | Local Programs | | TBA | | TBA | | 48 Hours | | Local Programs | | | |
| FOX | The Spring League (L) | | Local Programs | | MLB Baseball (L) | | | | | | Local Programs | | Name That Tune | | Local Programs | |
| NBC | 153rd Belmont Stakes (L) | | | | (:15) NHL Hockey *Second Round: Teams TBA* (L) | | | | | | Small Fortune | | Local Pro | (:29) Saturday Night Live | | |
| CW | Local Programs | | | | | | Local Programs | | | | | | Local Programs | | | |
| PBS* | History Detectives | | Weekend | Hoover | Antiques Roadshow | | American Masters | | Philly D.A. | | NOVA | | Austin City Limits | | Bluegrass | Chefs Life |
| ANTENNA | Happening | Happening | Happening | Happening | Knows Best | Knows Best | Hazel | Hazel | Jeannie | Jeannie | Bewitched | Bewitched | That Girl | That Girl | McHale | McHale |
| COZI | Charlie's Angels | | Emergency! *Honest* | | Emergency! *Seance* | | Columbo *Death Hits the Jackpot* | | | | Columbo *No Time to Die* | | | | Six Million Dollar | |
| H&I | The Pretender | | Baywatch *Eel Nino* | | Black Sheep Squadron | | Tour of Duty *Soldiers* | | Combat! | | Rat Patrol | Rat Patrol | 12 O'Clock High | | Black Sheep Squadron | |
| ION | Law & Order: SVU | | Law & Order: SVU | | Law & Order: SVU | | Law & Order: SVU | | Law & Order: SVU | | Law & Order: SVU | | Law & Order: SVU | | Law & Order: SVU | |
| METV | Rifleman | Rifleman | Stooges | (:20) Stoog | Stooges | (:20) Stoog | Svengoolie *Cult of the Cobra* | | | | Star Trek | | Buck Rogers | | Kolchak: Night Stalker | |



◂ = Program already in progress; **(N)** = New program/episode; ⊜ = Live sports event.
*PBS programming varies regionally. Check your local stations for programming availability.

# 6 Sunday



| | CENTRAL | 12 AM | 12:30 | 1 AM | 1:30 | 2 AM | 2:30 | 3 AM | 3:30 | 4 AM | 4:30 | 5 AM | 5:30 | 6 AM | 6:30 | 7 AM | 7:30 |
|---|---|---|---|---|---|---|---|---|---|---|---|---|---|---|---|---|---|
| | MOUNTAIN | 11 PM | 11:30 | 12 AM | 12:30 | 1 AM | 1:30 | 2 AM | 2:30 | 3 AM | 3:30 | 4 AM | 4:30 | 5 AM | 5:30 | 6 AM | 6:30 |
| HBO | HBO | ‹The Aviator ★★★› ('04) | | (:45) Boyish Girl | | (:40) **Doctor Sleep** ★★★ ('19, Horror) *Ewan McGregor* 'R' | | (:15) **Bee Gees: How Can You Mend** | | | | | | | | (:05) **Hardball** ★› | |
| | HBO2 | (:05) Sam | (:35) **The Debt** ★★★ ('10, Drama) 'R' | | | **Beverly Hills Cop II** ★★› ('87) | | (:15) **Early Detection** | | Real Time, Bill Maher | | TBA | | | | **David Copperfield** | |
| | HBOC | ‹GoodViet | (:21) **The Tuxedo** ★› ('02) | | | **Adventureland** ★★★ ('09) 'R' | | (3:47) **In & Out** ★★› ('97) | | | | (:18) **Over the Hedge** | | (:42) **Nitro Circus: The Movie 3D** | | | |
| | HBOF | ‹Save the Last Dance | (:10) **Save the Last Dance 2** ★★ | | | (:42) **My Big Fat Greek Wedding** ★★★ ('02) | | (:17) **Miracle on 34th Street** ('94) | | | | | | (:12) **MXP: Most Xtreme Primate** | | (:41) **Early** | |
| | HBOS | ‹Stoker ★★› ('13, Horror) 'R' | | (:20) **Little Children** ★★★ ('06, Drama) 'R' | | | | (:40) **Down and Out in Beverly Hills** ★★★ | | | | (:25) **Kicking & Screaming** ★★› | | (:05) Treat | | (:33) Treat | |
| | HBOZ | ‹Get a Job ★› ('16) | | (12:48) **Disaster Movie** ★ ('08) | | | | (:16) **The Collection** 'R' | | (:38) **The Comebacks** ★› ('07) | | (:06) **Black** | | (:24) **Life of Pi** ★★★› ('12, Adventure) 'PG' | | (:31) **Rizo** | |
| CINEMAX | MAX | ‹Snow White | | (12:50) **Surrogates** ★★› ('09) | | | | (:20) **Misery** ★★★ ('90) 'R' | | (:09) **Cruel Intentions** ★★› ('99, Drama) 'R' | | | | (5:50) **Emma** ★★★ ('96, Romance) 'PG' | | | |
| | MMAX | ‹Rambo ★★ ('08) 'R' | | (:11) **Punisher: War Zone** ★› ('08, Action) 'R' | | (2:54) **The Hills Have Eyes 2** ★ 'R' | | | | (:24) **View From the Top** ★★ | | | | (5:52) **Freejack** ★★ ('92) 'R' | | (:42) **Abov** | |
| | AMAX | ‹The Man in the Iron Mask ★★ | | (:18) **The Poseidon Adventure** ★★› ('72) | | | | (:16) **Die Hard 2** ★★★ ('90, Action) 'R' | | | | (:20) **Birth of the Dragon** ★› | | | | (6:56) **City of Ghosts** | |
| | 5MAX | ‹Walk Among | | (:15) **Magnolia** ★★★ ('99, Drama) *Jason Robards, Julianne Moore* 'R' | | | | | | (:24) **License to Drive** ★★› ('88) | | | | (:13) **American Graffiti** ★★★★ ('73) 'PG' | | | |
| | MVMAX | ‹Jojo | (:20) **Impostor** ★★ ('01) 'PG-13' | | | (1:56) **Fled** ★★ ('96, Action) 'R' | | (:34) **The Warrior's Way** ★★ ('10) | | | | (:15) **Evelyn** | (:29) **People Like Us** ★★› ('12) 'PG-13' | | | (:24) **Brady** | |
| | OMAX | ‹Rounders ★★› ('98) | | **Walk the Line** ★★★ ('05, Biography) 'PG-13' | | | | (:18) **Filly Brown** ★★ ('12) 'R' | | | | **Xanadu** ★★ ('80, Fantasy) 'PG' | | (:37) **Godsend** ★★ ('04) 'PG-13' | | | |
| | THMAX | ‹Doom ('05) | (:27) **Equilibrium** ★ ('02) 'R' | | | (:15) **Hours** ('13, Drama) *Paul Walker* 'PG-13' | | (3:53) **Battle for Planet of Apes** | | | | (:20) **The Hoax** ★★★› ('06) *Richard Gere* 'R' | | | | (:17) **Wrist** | |
| SHOWTIME/TMC | SHO | (:15) Flatbu | (:45) The Chi | | (:45) Inside | (:15) **Gladiator** ★★★› ('00, Historical Drama) *Russell Crowe* 'R' | | | | | **The Twilight Saga: Breaking Dawn Part 1** | | | | | **Twilight Saga-2** | |
| | SHO2 | ‹Movie | | (12:50) **The Exorcist** ★★★★ ('73, Horror) 'R' | | | **The Last Exorcism Part II** ★› | | | **The Turning** ★› ('20) 'PG-13' | | | | (:05) **Unforgiven** ★★★★ ('92, Western) 'R' | | | |
| | SHOBET | ‹School Dz | **Gridiron Gang** ★★› ('06) *The Rock* 'PG-13' | | | (:35) Basketball County | | **Working Man** ('19, Drama) *Peter Gerety* 'NR' | | Dean Smith | | | | **Hav Plenty** ★★ ('97) 'R' | | | |
| | SHOF | ‹Holiday | (:45) **Moonrise Kingdom** ★★★› ('12) | | | **Kate & Leopold** ★★★ ('01) 'PG-13' | | | | **First Sunday** ★★ ('08) 'PG-13' | | | | (:15) **The Fits** ★★★› ('15) 'NR' | | **Max Steel** | |
| | SHON | ‹Team Am | (:45) **The Go-Go's** ('20, Documentary) 'NR' | | | **Before the Fire** ('20, Action) 'NR' | | **Girlhood** ('14, Drama) *Karidja Touré* 'NR' | | | | | | **Slice** ('18, Horror) *Zazie Beetz* 'R' | | **Swiss** | |
| | SHOS | ‹Django | **Born on the Fourth of July** ★★★› ('89, Docudrama) 'R' | | | | **Trespass Against Us** ★★ ('16) | | | (:45) **A Most Violent Year** ★★★ ('14, Crime Drama) 'R' | | | | | (:15) **Gridiron Gang** | | |
| | SHOWN | ‹Winter | (:40) **The Lobster** ★★★› ('15) 'R' | | | (:40) **The Blackcoat's Daughter** 'R' | | (:15) **Why Did I Get Married?** ★★› ('07) | | | | | | (:15) **House at the End of the Street** ★› | | | |
| | SHOX | ‹Killing | (:40) **Becky** ('20, Action) 'R' | | (:15) **Jeepers Creepers 2** ★★ ('03, Horror) 'R' | | | **Texas Rangers** ★› ('01) 'PG-13' | | | **Top Gun** ★★★ ('86, Action) *Tom Cruise* 'PG' | | | | (:20) **Chan** | | |
| | TMC | ‹Sinister ★★› ('12, Horror) 'R' | | (:45) **Scary Stories to Tell in the Dark** ★★› | | | | (:35) **Waves** ('19, Drama) *Kelvin Harrison Jr.* 'R' | | | | | | **Morris From America** ★★★ 'R' | | (:35) **Made** | |
| STARZ | STARZ | ‹Zack Miri | (:44) **Armored** ★★ ('09) 'PG-13' | | (:15) **The One** ★ ('01, Action) *Jet Li* 'PG-13' | | | (3:46) **Get Carter** ★› ('00) 'R' | | | (:31) **Tyler Perry's the Family That Preys** ('08) | | | | (:24) **Devil** | | |
| | STRZCI | ‹Death and Nightingales | (12:51) **Yellow Rose** ★★★ ('19) | | | (:27) **Finding Forrester** ★★★ ('00) 'PG-13' | | | | (:45) **The Climb** ★★★› ('19) *Kyle Marvin* 'R' | | | | (:24) **Leave No Trace** ★★★› | | | |
| | STRZCO | ‹Think Like | (:23) **Real Genius** ★★› ('85) 'PG' | | (:12) **Men in Black: International** ★★ ('19) | | | | | (:09) **As Good as It Gets** ★★★ ('97) *Helen Hunt* 'PG-13' | | | | (:29) **The Pick-Up Artist** ★★› | | | |
| | STRZED | Girlfriend | (:27) **Paranormal Activity** ★★★ | | (1:55) **The Notebook** ★★› ('04) 'PG-13' | | | | | **The Nanny Diaries** ★★ ('07) 'PG-13' | | | | (5:49) **That's My Boy** ★ ('12, Comedy) 'R' | | | |
| | STRZIB | ‹Under Sus | (:28) **Chain Reaction** ★★ ('96, Action) 'PG-13' | | (:17) **Behind Enemy Lines** ★★ | | | | | (:05) **White Men Can't Jump** ★★★ ('92) 'R' | | | | (:03) **Reign Over Me** ★★★ ('07, Drama) 'R' | | | |
| | STRZKF | ‹Hotel Transylvania ★★› ('12) | | (:19) **Wheely** ('18, Children's) 'PG' | | | | (2:50) **Millions** ★★★ ('04) 'PG' | | **Casper: A Spirited Beginning** 'PG' | | | | (:05) **Casper's Scare School** ('06) | | (:24) Casper | |
| STARZ ENCORE | ENCORE | ‹Spider-Man 2 ★★★ ('04, Action) 'PG-13' | | | (1:54) **Trading Places** ★★★ ('83, Comedy) 'R' | | | | | (3:54) **Bulletproof** ★› ('96) 'R' | | | | (:21) **So I Married-Murderer** | | (6:58) **Charlie's Angels** | |
| | EACTN | ‹Knight Rider | | (:02) Knight Rider | | (1:48) Rider | (:32) Knight Rider | | (:18) Knight | | (:06) Knight Rider | | (4:57) Knight Rider | | (5:48) Rider | (:39) Knight Rider | | Kn't Rider |
| | ECLASS | ‹Overboard ★★› | | (:14) **Gigli** ★› ('03, Romance-Comedy) *Ben Affleck* 'R' | | | | (:19) **Dark Tide** ★› ('12) 'PG-13' | | | | | | (:15) **Annie** ★★› ('82, Children's) *Aileen Quinn* 'PG' | | | (:26) **Pirate** |
| | EBLACK | ‹She Hate Me ★★ ('04) 'R' | | | (:35) **A Huey P. Newton Story** ('01) | | | (:08) **Do the Right Thing** ★★★› ('89) 'R' | | | | | | (:10) **Stir Crazy** ★★★ ('80, Comedy) 'R' | | (:04) **Crooklyn** ★★› | |
| | EFAMLY | ‹Little Women ★★★› ('19, Drama) 'PG' | | | (:15) **Penelope** ★★› ('06) 'PG' | | | | (:45) Pit ... | (:09) Pit ... | | (:33) **Rookie of the Year** ★★★ ('93) 'PG' | | | (:19) **Matinee** ★★› ('93) 'PG' | | |
| | ESUSP | ‹Vacancy ★★› ('07) | | (:14) **Animal Kingdom** ★★★› ('10) | | | | | (:10) **Apt Pupil** ★★ ('98, Drama) *Ian McKellen* | | | (:04) **The Covenant** ★› ('06) | | | (:45) **Birth** ★★› ('04, Drama) | | |
| | EWESTN | (:03) **Fighting** | | (:05) **Streets of Laredo** ★★› ('49) | | (:39) **The War Wagon** ★★★ ('67) 'NR' | | | | | (:21) **Colorado Sere.** | | | (:28) **Tell Them Willie Boy Is Here** | | (:07) **My Darling C.** | |
| | EPIX | ‹Star Trek Beyond ★★★ ('16, Science Fiction) | | | (1:55) **Star Trek V: Frontier** | | | | (:45) **Turbulence** ★› ('97, Suspense) *Ray Liotta* | | | **Scrooged** ★★★ ('88, Comedy) | | | | (:15) **Adv of Tintin** | |
| | EPIX2 | ‹The Age of Adaline | Fall River | | Fall River *Into Hell* | | Sets | | (:45) **Jennifer 8** ★★ ('92, Suspense) *Andy Garcia* | | | | | (5:50) **Florence Foster Jenkins** ('16) | | (:40) **Dora** | |
| | EPIXH | ‹Expend 3 | (:40) **Terminator: Dark Fate** ★★› ('19, Science Fiction) | | | | (2:50) **Silence** ★★★ ('16, Historical Drama) *Adam Driver* | | | | | (:35) **In Search of Greatness** ('18) | | | | (6:55) **Robot & Frank** | |

| | CENTRAL | 12 AM | 12:30 | 1 AM | 1:30 | 2 AM | 2:30 | 3 AM | 3:30 | 4 AM | 4:30 | 5 AM | 5:30 | 6 AM | 6:30 | 7 AM | 7:30 |
|---|---|---|---|---|---|---|---|---|---|---|---|---|---|---|---|---|---|
| | MOUNTAIN | 11 PM | 11:30 | 12 AM | 12:30 | 1 AM | 1:30 | 2 AM | 2:30 | 3 AM | 3:30 | 4 AM | 4:30 | 5 AM | 5:30 | 6 AM | 6:30 |
| | A&E | ‹Biography: Mick Foley | | (:04) Biography: Booker T | | | | Paid Programs | | | | | | WWE's Most Wanted | | Andre the Giant | |
| | AHC | Almost, Away | | Almost, Away | | Almost, Away | | Almost, Away | | America: Facts | | American Titans | | American Titans | | American Titans | |
| | AMC | ‹Lethal Weapon 4 ★★ ('98) | | **Unbroken** ★★› ('14, Biography) *Jack O'Connell, Domhnall Gleeson* | | | | | | **Lethal Weapon** ★★★› ('87, Action) *Mel Gibson* | | | | | | **Lethal Weapon 2** ('89) | |
| | APL | ‹Crikey! It's the Irwins | | (:11) Crikey... Irwins | | (:06) Crikey... Irwins | | The Crocodile Hunter | | The Crocodile Hunter | | North Woods Law | | North Woods Law | | North Woods Law | |
| | AXSTV | ‹Slave Trade: How Prince Re-Made | | | | Rock Legends *Prince* | | Paid Programs | | | | | | | | Legends | Paid Prog. |
| | BBCA | Planet Earth: Blue II | | Meerkat | (:35) Planet Earth | | (:45) Planet Earth | | (:45) Planet Earth | | (:45) Hidden | Killing Eve | | Killing Eve | | Killing Eve | |
| | BET | ‹Law Abiding Citizen | | The Parkers | The Parkers | The Parkers | The Parkers | Paid Programs | | | | Showdown of Faith | | Grier | Paid Prog. | Payne | Payne |
| | C&I | Crime 360 | | Crime 360 *Killing Field* | | Crime 360 *Trial by Fire* | | Crime 360 | | Crime 360 | | Paid Programs | | | | City Confidential | |
| | CMT | **Soul Surfer** ★★ ('11, Docudrama) *AnnaSophia Robb* | | | | | Housewife | CMT Music | | CMT Music | | CMT Music | | CMT Music | | CMT Music | |
| | CNBC | Undercover Boss | | Paid Programs | | American Greed | | American Greed | | American Greed | | Options | Paid Programs | | | | |
| | CNN | The Story of Late Night | | CNN Newsroom Live **(N)** | | CNN Newsroom Live **(N)** | | CNN Newsroom Live **(N)** | | CNN Newsroom Live **(N)** | | New Day Week | | New Day Week | | Inside Politics | |
| | COM | South Park | South Park | South Park | South Park | South Park | South Park | South Park | South Park | Paid Programs | | | | Parks | Parks | Parks | Parks |
| | COOK | Iron Chef America | | Iron Chef America | | Iron Chef America | | Paid Programs | | | | | | Cheap Eats | Cheap Eats | Cheap Eats | Cheap Eats |
| | DISC | (:10) Naked and Afraid | | (:10) Naked and Afraid | | (:10) Naked and Afraid | | Dirty Mudder Truckers | | Destroyed | J. Houston | Seasons | Saltwater | Local Know | Into | Saltwater | Sportsman |
| | DISN | Jessie | Jessie | Liv-Mad. | Liv-Mad. | Austin | Austin | Jessie | Jessie | Jessie | Bluey | Bluey | Bluey | Ladybug | Ladybug | Big City | Big City |
| | DIY | Fixer Upper | | Fixer Upper | | Fixer Upper | | Paid Prog. | Salvage | Paid Programs | | | | Maine Cabin Masters | | Maine Cabin Masters | |
| | DLC | Untold Stories of the ER | | Untold Stories of the ER | | Untold Stories of the ER | | Untold Stories of the ER | | Untold Stories of the ER | | Trauma Force | | Trauma Force | | Trauma Force | |
| | ESPN | SportsCenter (L) | | SportsCenter (L) | | SportsCenter | | SportsCenter | | SportsCenter | | SportCtr | Formula 1: Grand Prix Sunday (L) | | | Formula 1 Racing (L) | |
| | ESPN2 | G.O.A.T.s | | G.O.A.T.s | | UFC Reloaded | | | | | | UFC Archival | | SportsCenter (L) | | SportsCenter (L) | |
| | EWTN | Fr. Spitzer's Universe | | Icons | Saints | Holy Land | (:45) Solemnity of Corpus Christi Mass | | | | Reform | Angelus | God | St. Michael | Rosary | Bookmark | Pro-Life |



Not all networks are available in all areas.

| CENTRAL | 12 AM | 12:30 | 1 AM | 1:30 | 2 AM | 2:30 | 3 AM | 3:30 | 4 AM | 4:30 | 5 AM | 5:30 | 6 AM | 6:30 | 7 AM | 7:30 |
|---|---|---|---|---|---|---|---|---|---|---|---|---|---|---|---|---|
| MOUNTAIN | 11 PM | 11:30 | 12 AM | 12:30 | 1 AM | 1:30 | 2 AM | 2:30 | 3 AM | 3:30 | 4 AM | 4:30 | 5 AM | 5:30 | 6 AM | 6:30 |
| FLIX | **The Master** ★★★› ('12, Drama) *Joaquin Phoenix* | | | | | (:20) **How to Lose Friends** | | | (:10) **Legally Blonde 2** | | | (:45) **Masters of the Universe** ★★ ('87) | | | | **SpngeBob** |
| FNC | Gutfeld! | | Watters' World | | Justice With Jeanine | | Gutfeld! | | Watters' World | | FOX and Friends Sunday **(N)** (L) | | | | | |
| FOOD | Diners | Diners | Diners | Diners | Diners | Diners | Paid Programs | | | | | | Trisha's | Trisha's | Valerie's | Valerie's |
| FREFM | ‹**Working Girl** ★★★ | | Paid Programs | | | | | | | | | | Cruel Summer *Proof* | | **Divergent** ★★ ('14) | |
| FS1 | MLB Baseball *Los Angeles Dodgers at Atlanta Braves* | | | | | | MLB Baseball *Chicago Cubs at San Francisco Giants* | | | | | | MLB Baseball: *Red Sox at Yankees* | | | |
| FX | Pose | | Baskets | Baskets | Baskets | Baskets | Baskets | FXM Pres. | Paid Programs | | | | Mike | **The Predator** ★★ ('18) | | |
| FXM | ‹**Rise Apes** (:35) **Rise of the Planet of the Apes** ★★★ ('11) | | | | | | **M*A*S*H** ★★★★ ('70, Comedy) | | | | **Unfaithfully Yours** ★★★★ ('48) | | | | (6:50) **The Hot Rock** | |
| FXX | Sunny | Sunny | Sunny | Dave | Dave *PIBE* | FXM Pres. | Paid Programs | | | | | | Mom | **Blockers** ★★★ ('18, Comedy) | | |
| GMSHW | Idiotest | Idiotest | Idiotest | Idiotest | Emogenius | Snap | Paid Programs | | | | | | | | | |
| GOLF | ‹PGA Tour Golf *The Memorial Tournament, Third Round* | | | | | | PGA Champions | | | | U.S. Women's Open | | ♀ European PGA Golf (L) | | | |
| HALL | Gold Girls | Gold Girls | Gold Girls | Gold Girls | Gold Girls | Gold Girls | Gold Girls | Gold Girls | Gold Girls | Gold Girls | Gold Girls | Gold Girls | Gold Girls | Gold Girls | Gold Girls | Gold Girls |
| HALLMV | Flower Shop Mysteries *Dearly Depotted* | | | | Murder, She Wrote | | Murder, She Wrote | | Murder, She Wrote | | Murder, She Wrote | | Magnum, P.I. | | Magnum, P.I. | |
| HGTV | Home Town | | Home Town | | Vacation House Rules | | Paid Programs | | | | | | Home Town | | Home Town | |
| HIST | (:02) Buried: Knights | | (12:57) Vikings | | Vikings *All Change* | | Paid Programs | | | | | | D-Day: The Untold Stories | | | |
| HSN | Chef Curtis Stone | | Chef Curtis Stone | | Chef Curtis Stone | | Chef Curtis Stone | | Chef Curtis Stone | | Chef Curtis Stone | | PRAI Beauty **(N)** | | Rhonda Shear | |
| ID | Doomsday- Chi. | | Doomsday- Chi. | | 20/20 on ID | | Homicide City | | Homicide City | | American Cartel | | American Cartel | | American Cartel | |
| IFC | ‹**Hot Shots! Part Deux** ★★★ | | (:45) **Naked Gun 33 1/3: The Final Insult** | | | | **The Naked Gun 2 1/2: The Smell of Fear** | | | | | 3's Comp. | 3's Comp. | 3's Comp. | 3's Comp. | 3's Comp. |
| INSP | Bonanza | | The High Chaparral | | Daniel Boone | | Campmeeting *Morris Cerullo* | | Campmeeting | | | | | Jeremiah | In Touch | Financial |
| LIFE | ‹TBA | | | | (:04) TBA | | Paid Programs | | | | | | Youseff | Harvest | Amazing | Jeremiah |
| LMN | ‹**Young, Stalked** | | **Deadly Double Cross** ('17, Suspense) | | | | Paid Programs | | | | **Her Best Friend's Husband** ★★› ('02) | | | | **Who Killed My** | |
| MOTOR | Speed Is the New Black | | Hand Built Hot Rods | | Autobiography | | Iron Resurrection | | Iron Resurrection | | Faster With Finnegan | | Junkyard | Dirt-Day | Hot Rod | Motorhead |
| MPLEX | (:10) **Riding in Cars With Boys** ★★ ('01, Comedy-Drama) | | | | | (:23) **Raise Your Voice** ★★ ('04) | | | (:12) **Baby Geniuses** ★ ('99, Children's) | | | | (5:48) **Seems Like Old Times** ('80) | | (:32) **Breat** | |
| MSNBC | Dateline | | Dateline | | Dateline | | Dateline | | Dateline | | Report (L) | | Report (L) | | Velshi **(N)** (L) | |
| NATGEO | ‹Drugs, Inc | Drugs, Inc.: The Fix | | Drugs, Inc.: The Fix | | Drugs, Inc.: The Fix | | Drugs, Inc.: The Fix | | Locked Up | Paid Programs | | | | | |
| NGWLD | The Wiz | The Wiz | The Wiz | The Wiz | Paid Programs | | | | | | | | Zoo: Tampa | | Zoo: Tampa | |
| OWN | Hunters | Hunters | Hunters | Hunters | Hunters | Hunters | Dr. Phil | | Dr. Phil (Part 2 of 2) | | Dr. Phil | | Dr. Phil | | Dr. Phil | |
| OXYG | Accident, Suicide | | Accident, Suicide | | Dateline *The Motive* | | Dateline (Part 1 of 2) | | Dateline (Part 2 of 2) | | Dateline | | Dateline *The Farm* | | Snapped *Sarah Kolb* | |
| PARMT | **The Hunger Games: Mockingjay, Part 2** ★★★ ('15, Science Fiction) | | | | | | Paid Programs | | | | | | | | Bar Rescue | |
| POP | NCIS: New Orleans | | Scorpion | | Scorpion | | Scorpion | | Scorpion | | Scorpion | | Scorpion | | Scorpion | |
| QVC | WEN Chaz Dean (L) | | In-Home Helpers **(N)** (L) | | Shopping | | | | | | | | LOGO by Lori Goldstein | | | |
| SCI | What on Earth? | | What on Earth? | | What on Earth? | | How/Made | How/Made | How/Made | How/Made | How/Made | How/Made | How/Made | How/Made | How/Made | How/Made |
| SMITH | The Curious Life | | The Curious Life | | The Curious Life | | The Curious Life | | The Curious Life | | Aerial America | | Aerial America | | Aerial America | |
| SONY | ‹**Multiplicity** ★★› ('96, Comedy) | | (:20) **Defendor** ★★› ('09) | | | | (:10) **The Lodger** ★ ('09, Crime Drama) *Alfred Molina* | | | | | (:20) **The Great Sioux Massacre** | | | **The Quick Gun** ★★ | |
| SUND | ‹**Captain Phillips** ('13) | | **Enemy at the Gates** ★★› ('01, War) *Joseph Fiennes* | | | | | (:45) Heroes | (:15) Love | Monk | | Monk | | Monk | | Monk |
| SYFY | ‹Futurama | Futurama | **You Might Be the Killer** ('18, Horror) 'TVMA' | | | | **Killer High** ('18, Horror) *Kacey Rohl* 'TV14' | | | | Paid Programs | | | | **You Might Be** | |
| TBN | Jordan Rubin | | Praise | | Praise | | Be Light | | GregLaurie.TV | | Ed Young | From His | Passion! | T. Evans | S. Furtick | Touch Lives |
| TBS | **Crazy Rich Asians** ★★★› ('18, Romance-Comedy) | | | | | Broke Girl | Broke Girl | Matters | Matters | Matters | George | George | George | Raymond | Raymond | Seinfeld |
| TCM | ‹**Possessed** ★★★ | | (:15) **Jupiter's Darling** ★★› ('55) | | | | **Rose Marie** ★★› ('54, Musical) *Ann Blyth* | | | | **Somewhere I'll Find You** ★★★ ('42) | | | | **Shall We Dance** ('37) | |
| TLC | Seeking Sister Wife | | Seeking Sister Wife | | Seeking Sister Wife | | Say Yes | Say Yes | Say Yes | Say Yes | Say Yes | Say Yes | Say Yes | Say Yes | Say Yes | Say Yes |
| TNT | ‹**Pirates of the Caribbean: Dead Men Tell** | | | | NCIS: New Orleans | | NCIS: New Orleans | | NCIS: New Orleans | | NCIS: New Orleans | | NCIS: New Orleans | | NCIS: New Orleans | |
| TRU | Imp. Jokers | Jokes | Jokes | Jokes | Jokes | Jokes | Foodies | Foodies | Ad. Ruins | Ad. Ruins | Ad. Ruins | Ad. Ruins | Carbonaro | Carbonaro | Carbonaro | Carbonaro |
| TRAVEL | Kindred Spirits | | Paranormal Witness | | Paranormal Witness | | Paid Programs | | | | | | Waterparks | Waterparks | Waterparks | Waterparks |
| TVLAND | King | King | King | King | Christine | Christine | Christine | Christine | Christine | Christine | Christine | Christine | Christine | Christine | Gold Girls | Gold Girls |
| UNIV | Como dice el dicho | | Se rentan | Se rentan | Contacto deportivo | | Nosotr. | Vecinos | Vecinos | Noticiero | Los Gonz | Los Gonz | Paid Programs | | | |
| UP | **Letter Never Sent** ('15, Romance) *Haley Webb* | | Paid Programs | | | | | | | | Br.- Bates | Mass | In Touch | | (6:59) Andy | (:29) Amazi |
| USA | Chicago P.D. | | Chicago P.D. | | Chicago P.D. | | Chicago P.D. *Trigger* | | Chicago P.D. | | Queen of the South | | Paid Prog. | Jeremiah | In Touch | Joel Osteen |
| WE | Monk | | Monk | | Monk | | Love After Lockup | | Paid Programs | | | | | | | |

| BROADCAST | 12 AM | 12:30 | 1 AM | 1:30 | 2 AM | 2:30 | 3 AM | 3:30 | 4 AM | 4:30 | 5 AM | 5:30 | 6 AM | 6:30 | 7 AM | 7:30 |
|---|---|---|---|---|---|---|---|---|---|---|---|---|---|---|---|---|
| ABC | Local Programs | | | | | | | | | | Local Programs | | Good Morning America **(N)** | | Local Programs | |
| CBS | Local Programs | | | | | | | | | | Local Programs | | | | | |
| FOX | Local Programs | | | | | | | | | | | | | | Fox News Sunday | |
| NBC | (:03) 1st | (:32) House | (:02) House | Local Programs | | | | | | | Local Programs | | Local Programs | | Sunday Today | |
| CW | Local Programs | | | | | | | | | | | | Local Programs | | | |
| PBS* | NOVA | | Human-World | | Life at the Waterhole | | Philly D.A. | | Wash | Hoover | Mr. Rogers | Arthur | Molly | Wild Kratts | Elementary | Xavier |
| ANTENNA | Burns/Allen | Burns/Allen | Jack Benny | Jack Benny | Jeannie | Jeannie | Bewitched | Bewitched | Hazel | Hazel | Knows Best | Knows Best | Burns/Allen | Burns/Allen | Soap | Soap |
| COZI | Six Million Dollar | | Bionic Woman | | Bionic Woman | | Murdoch Mysteries | | Paid Programs | | Martian | Martian | Martian | Martian | Earth Ody. | Earth Ody. |
| H&I | Renegade *Vanished* | | Rat Patrol | Rat Patrol | The Rookies | | The Rookies *Cauldron* | | Green ... | Green ... | Superman | Superman | Batman | Batman | History | Dragonfly |
| ION | Law & Order: SVU | | Paid Programs | | | In Touch | Paid Prog. | In Touch | Paid Prog. | In Touch | Law & Order | | Law & Order *Invaders* | | Law & Order *Fame* | |
| METV | Lost in Space | | Voyage/Bottom of Sea | | Land of the Giants | | Time Tunnel | | The Invaders | | Powers/ Matthew Star | | Saved/Bell | Saved/Bell | Saved/Bell | Saved/Bell |



‹ = Program already in progress; **(N)** = New program/episode; ♉ = Live sports event.
*PBS programming varies regionally. Check your local stations for programming availability.

| | CENTRAL | 8 AM | 8:30 | 9 AM | 9:30 | 10 AM | 10:30 | 11 AM | 11:30 | 12 PM | 12:30 | 1 PM | 1:30 | 2 PM | 2:30 | 3 PM | 3:30 |
|---|---|---|---|---|---|---|---|---|---|---|---|---|---|---|---|---|---|
| | MOUNTAIN | 7 AM | 7:30 | 8 AM | 8:30 | 9 AM | 9:30 | 10 AM | 10:30 | 11 AM | 11:30 | 12 PM | 12:30 | 1 PM | 1:30 | 2 PM | 2:30 |
| HBO | HBO | ‹Hardball ★› ('01) | | (8:55) **Ford v Ferrari** ★★★› ('19) *Matt Damon* 'PG-13' | | | | **40 Years a Prisoner** ('20, Documentary) 'NR' | | (:25) **War Horse** ★★★› ('11, Historical Drama) 'PG-13' | | | | | | | |
| | HBO2 | ‹David Copperfield | | Lovecraft Country | | (:09) Lovecraft Country | | (:08) Lovecraft Country | | (:07) Lovecraft Country | | (:06) Lovecraft Country | | (:05) Lovecraft Country | | (:07) Lovecraft Country | |
| | HBOC | (:14) **27 Dresses** ★★› ('08) 'PG-13' | | | | (:05) **Walk of Shame** ★ ('14) 'R' | | (:40) S. Silverman | | (:34) **Varsity Blues** ★★ ('99) *Jon Voight* 'R' | | | | (:19) **Employee of the Month** ★★ | | | |
| | HBOF | ‹Early Man ★★★ | | (:10) **Flushed Away** ★★★ ('06) | | (:35) **Battle for Terra** ★★› ('07) | | (11:55) **Underdog** ★★ ('07) 'PG' | | | | (:17) **Herbie: Fully Loaded** ★★› | | | | (2:58) **Three Stooges** | |
| | HBOS | Treatment | (:27) Treat | (8:55) **Oslo** ('21, Drama) *Ruth Wilson* 'NR' | | | | (10:55) **I Used to Go Here** ('20) | | (:25) **Iris** ★★★ ('01, Drama) 'R' | | | REAL Sports Gumbel | | | **The Photograph** ('20) | |
| | HBOZ | ‹Rat Race ★★ ('01) 'PG-13' | | | | (:39) **Fifty Shades of Black** ★› 'R' | | (:11) **Hacksaw Ridge** ★★★› ('16, War) 'R' | | | | | | (:31) **Speed** ★★★› ('94, Action) 'R' | | | (:27) **Killer** |
| CINEMAX | MAX | ‹American Son ('08, Drama) 'R' | | | | (:20) **Basic Instinct** ★★★ ('92, Suspense) 'R' | | | **Last Knights** ('15, Action) *Clive Owen* 'R' | | | | | (:25) **The Blind Side** ★★★ ('09) 'PG-13' | | | (:35) **Lady** |
| | MMAX | ‹Above the Rim ★★ ('94) 'R' | | | | (:20) **Two for the Money** ★★› ('05) 'R' | | | (:23) **The Warrior's Way** ★★ ('10) | | | (:04) **The Conspirator** ★★› ('10) 'PG-13' | | | | (:07) **Inheritance** ('20) | |
| | AMAX | ‹City of Ghosts ★★› | | (8:53) **Down a Dark Hall** ('18) | | | **Executive Decision** ★★★ ('96, Action) 'R' | | | (:43) **Transporter 2** ★★› ('05) | | | | (:11) **Drop Zone** ★★› ('94, Action) 'R' | | | |
| | 5MAX | (:06) **Wall Street** ★★★ ('87, Drama) 'R' | | | | (:12) **Showtime** ★› ('02, Comedy) 'PG-13' | | | (11:48) **Metro** ★★ ('97, Action) 'R' | | | | | (:45) **Broken City** ★★› ('13, Crime Drama) 'R' | | | (:34) **Twel** | |
| | MVMAX | ‹Brady Bunch | | (8:53) **Victoria & Abdul** ★★› | | | | (:45) **A Perfect Murder** ★★ ('98, Suspense) 'R' | | (:33) **Gangs of New York** ★★★› ('02, Historical Drama) 'R' | | | | | | | (:20) **I** |
| | OMAX | ‹Godsend | (:19) **Cake** ★★› ('14, Drama) 'R' | | | (9:54) **Lady in White** ★★★ ('88) 'PG-13' | | | (11:47) **Die Hard 2** ★★★ ('90, Action) 'R' | | | | | (1:51) **Johnny English Reborn** ('11) | | | (:33) **Invisi** | |
| | THMAX | ‹Wristcutters | | (8:46) **Impostor** ★★ ('01) 'PG-13' | | (:22) **Silver City** ★★› ('04, Drama) 'R' | | | | **Jojo Rabbit** ★★★› ('19) 'PG-13' | | | | | (:19) **Proof of Life** ★★ ('00) 'R' | | |
| SHOWTIME/TMC | SHO | ‹Twilight Saga-2 | | **Moonrise Kingdom** ★★★› ('12) | | (:35) **Red** ★★› ('10, Action) 'PG-13' | | | | | **Road Trip** ★★ ('00, Comedy) 'R' | | | (:05) **The Fighter** ★★★› ('10, Drama) 'R' | | | |
| | SHO2 | ‹Unforgive | (:20) **In the Line of Fire** ★★★ ('93) 'R' | | | | **Set It Off** ★★★ ('96, Action) 'R' | | | | (:40) **The Nutty Professor** ★★★ ('96) 'PG-13' | | | | (:20) **Why Did I Get Married?** ('07) | | |
| | SHOBET | **Hoop Dreams** ★★★★ ('94, Documentary) *William Gates* 'PG-13' | | | | | | **Alex Cross** ★› ('12) 'PG-13' | | | (:45) **Two Can Play That Game** ★› ('01) 'R' | | | | **Devil in a Blue Dress** ★★› ('95) | | |
| | SHOF | ‹Max Steel ★› ('16) | | (:15) **Hoosiers** ★★★ ('86, Drama) 'PG' | | | | (:15) **Moneyball** ★★★› ('11, Drama) *Brad Pitt* 'PG-13' | | | | | **Coach Carter** ★★★ ('05, Drama) 'PG-13' | | | | |
| | SHON | ‹Swiss Army Man ('16) | (:15) Bowie | (:45) **Collide** ★› ('16, Action) 'PG-13' | | | | | **Countdown** ★› ('19) 'PG-13' | | | **Ex Machina** ★★★ ('15, Science Fiction) 'R' | | | | **Blackcoat's Daughter** | |
| | SHOS | ‹Gridiron Gang ★★› ('06) *Xzibit* | | **I, Tonya** ★★★ ('17, Biography) 'R' | | | | | **Fast Times at Ridgemont High** 'R' | | | **Spy Game** ★★› ('01, Suspense) *Brad Pitt* 'R' | | | | **The Lookout** ('07) 'R' | |
| | SHOWN | **Can't Hardly Wait** ★★ ('98) | | (:40) **Inventing the Abbotts** ★★ ('97) 'R' | | | | | **About Last Night ...** ★★★ ('86) 'R' | | | | **Notting Hill** ★★› ('99) *Julia Roberts* 'PG-13' | | | (:35) **Shous** | |
| | SHOX | ‹Changing Lanes ('02) | | **Tremors** ★★› ('90) 'PG-13' | | (:40) **First Blood** ★★★ ('82) 'R' | | | | (:15) **The Untouchables** ★★★★ ('87) 'R' | | | | (:15) **No Country for Old Men** ★★★› ('07) | | | |
| | TMC | ‹Made in Italy ('20) 'R' | | (:10) **Heartbreakers** ★★› ('01) 'PG-13' | | | | (:15) **Wet Hot American Summer** ★★ ('01) | | | | **The Gentlemen** ★★› ('20, Crime Drama) 'R' | | | | **RoboCop 2** ★★› 'R' | |
| STARZ | STARZ | ‹The Devil Wears Prada ★★★ | | (:17) **The Kid Detective** ★★★ 'R' | | | | **Out of Sight** ★★★ ('98, Crime Drama) 'R' | | | | (:06) **Tyler Perry's the Family That Preys** ('08) | | | | (2:59) **Craft: Legacy** | |
| | STRZCI | (:14) **Papillon** ★★› ('17, Adventure) *Charlie Hunnam* 'R' | | | | (:29) Death and | | | **The Thin Red Line** ★★★› ('98, War) *Sean Penn, Adrien Brody* 'R' | | | | | (:23) **Assassins** ('20) 'NR' | | | |
| | STRZCO | ‹Black Sheep ★› ('96) 'PG-13' | | (:20) **Men in Black: International** ★★ ('19) | | | | | (:17) **Office Space** ★★› ('99) 'R' | | | (12:49) **Scary Movie 3** ★★ ('03) | | | (:16) **Scary Movie 4** | | (:42) **As** |
| | STRZED | ‹Once Upon a Time... In Hollywood ★★★› ('19) 'R' | | | | | (:33) Run | | (:02) **Zombieland: Double Tap** ('19) | | | (:45) **Robin Hood** ★★› ('10, Adventure) 'PG-13' | | | | (:09) **The Notebook** | |
| | STRZIB | (:10) **Perfect Stranger** ★★ ('07, Suspense) 'R' | | | | **Emperor** ('20) 'PG-13' | | | (:42) **Miles Ahead** ★★› ('16, Biography) 'R' | | | (:25) Step | | (:15) **Chain Reaction** ★★ ('96, Action) 'PG-13' | | | |
| | STRZKF | ‹Casper and Wendy | | (8:50) **Hotel Transylvania** ★★› | | | (:22) **Edward Scissorhands** ('90) | | | (:08) **Wheely** ('18, Children's) | | | | (:39) **Jungle Master 2: Candy** | | (2:54) **Zoom** ★› ('06) | |
| STARZ ENCORE | ENCORE | ‹Charlie's Angels ('19) | | **North to Alaska** ★★★ ('60, Western) 'NR' | | | (:05) **Spider-Man** ★★★ ('02, Action) 'PG-13' | | | | (:09) **Spider-Man 2** ★★★ ('04, Action) 'PG-13' | | | | | | (:19) **Spider** |
| | EACTN | ‹Kn't Rider | (:21) Knight | (:12) Knight Rider | | (:03) Knight Rider | | (10:54) Rid | (:45) Knight Rider *The Knight of the Drones* | | | | (:24) Knight | (:15) Knight Rider | | (:06) **Quarantine** ('08) | |
| | ECLASS | ‹Pirates of the Caribbean | | | (:45) **Fever Pitch** ★★› ('05) 'PG-13' | | | | (:31) **The Express** ★★› ('08, Biography) 'PG' | | | | | (:43) **For Love of the Game** ★★ ('99, Drama) 'PG-13' | | | |
| | EBLACK | ‹Crooklyn ★★› ('94) | | **Are We Done Yet?** ★› ('07) | | | (:34) **Juwanna Mann** ★› ('02) | | | (:07) **After the Sunset** ★★ ('04) 'PG-13' | | | | (1:47) **7 Seconds** ('05, Action) 'R' | | | (:25) **Haun** |
| | EFAMLY | ‹Ice Age ★★★ ('02) 'PG' | | | (:22) **Yellowbird** ('14) 'PG' | | | (10:54) **Little Women** ★★★› ('19) 'PG' | | | | (:10) **Playmobil: The Movie** ★› ('19) 'PG' | | | | (2:52) **Rookie-Year** | |
| | ESUSP | ‹Birth ('04) | (:28) **Ultraviolet** ★ ('06) | | | (9:58) **Chloe** ★★ ('09, Drama) | | | (:37) **Apt Pupil** ★★ ('98, Drama) *Ian McKellen* | | | (:31) **Next** ★★ ('07) *Nicolas Cage* | | | | (:10) **Vacancy** ★★› | |
| | EWESTN | ‹My Darling C. | | (8:46) **The Rare Breed** ★★★ | | | (:24) **Draw!** ★★› ('84) 'NR' | | | (:03) **The Wild and the Innocent** | | | **My Darling Clementine** ★★★› | | | | (:09) **Streets of Laredo** |
| | EPIX | ‹Adventures of Tintin | | (:05) Fall River | | (:05) Fall River *Into Hell* | | (:05) **Star Trek Beyond** ★★★ ('16) *Chris Pine* | | | (:10) **Gemini Man** ★★ ('19, Action) *Will Smith* | | | | | (:10) **The Avengers** | |
| | EPIX2 | ‹Dora and the Lost City of Gold | | (:25) **Rocketman** ★★★ ('19, Musical) | | | | | **The Age of Adaline** ★★› ('15, Romance) | | | | | (:25) **Body Cam** ('20, Horror) | | (:05) **Saint Maud** ('19) | |
| | EPIXH | ‹Robot | (:25) **Blue Story** ('19, Crime Drama) | | | **The Expendables** ★★ ('10) | | | (:45) **The Expendables 2** ★★› ('12, Action) | | | | | **The Expendables 3** ★★ ('14, Action) | | | (:40) **Forbi** |

| CENTRAL | 8 AM | 8:30 | 9 AM | 9:30 | 10 AM | 10:30 | 11 AM | 11:30 | 12 PM | 12:30 | 1 PM | 1:30 | 2 PM | 2:30 | 3 PM | 3:30 |
|---|---|---|---|---|---|---|---|---|---|---|---|---|---|---|---|---|
| MOUNTAIN | 7 AM | 7:30 | 8 AM | 8:30 | 9 AM | 9:30 | 10 AM | 10:30 | 11 AM | 11:30 | 12 PM | 12:30 | 1 PM | 1:30 | 2 PM | 2:30 |
| **A&E** | ‹Andre the Giant | | Biography: Stone Cold Steve Austin | | | | Biography: Rowdy Roddy Piper | | | | Biography: Macho Man Randy Savage | | | | Biography: Mick Foley | |
| **AHC** | American Titans | | Ultimate Warfare | | Ultimate Warfare | | Ultimate Warfare | | Ultimate Warfare | | Ultimate Warfare | | Ultimate Warfare | | Ultimate Warfare | |
| **AMC** | ‹**Lethal Weapon 2** ★★★› ('89) | | **Lethal Weapon 3** ★★★ ('92, Action) *Mel Gibson* | | | | | | **Lethal Weapon 4** ★★ ('98, Action) *Mel Gibson, Danny Glover* | | | | | | **Witch Hunter** | |
| **APL** | North Woods Law | | North Woods Law | | North Woods Law | | North Woods Law | | North Woods Law | | North Woods Law | | North Woods Law | | Lone Star Law | |
| **AXSTV** | A Life on the Road | | Paid Prog. | | Peter Frampton | | | | Foreigner | | Chris Isaak | | Sheryl Crow: Miles | | (:45) Tom Petty: Live From Gatorville | |
| **BBCA** | Killing Eve *Still Got It* | | Killing Eve | | Killing Eve | | Killing Eve | | Killing Eve | | **Underworld: Awakening** ★★ ('12, Fantasy) | | | | **Van Helsing** ★★› | |
| **BET** | Prince | Prince | Martin | Martin | **Dutch** ('21, Crime Drama) *Lance Gross, Jeremy Meeks* | | | | | | **True to the Game 2** ('20, Crime Drama) *Erica Peeples, Vivica A. Fox* | | | | | |
| **C&I** | City Confidential | | City Confidential | | City Confidential | | A Family Slays | | A Family Slays | | A Family Slays | | Jacked | Jacked | Jacked | Jacked |
| **CMT** | Hot 20 Countdown | | | | | | **Easy A** ★★★ ('10, Comedy) *Emma Stone* | | | | (:15) **Coyote Ugly** ★ ('00, Romance-Comedy) *Piper Perabo* | | | | (:45) **Legall** | |
| **CNBC** | Paid Programs | | | | | | | | | | Paid Programs | | Shark Tank | | Shark Tank | |
| **CNN** | State-Union | | Fareed Zakaria GPS **(N)** | | Reliable Source | | State-Union | | Fareed Zakaria GPS | | CNN Newsroom | | CNN Newsroom | | CNN Newsroom | |
| **COM** | The Office | (:45) The Office | | The Office | The Office | The Office | The Office | The Office | The Office | The Office | The Office | The Office | The Office | TBA | | |
| **COOK** | Cheap Eats | Cheap Eats | Fire Masters | | Best Thing | Best Thing | Best Thing | Best Thing | Bizarre | Bizarre | Delicious | Delicious | Delicious | Delicious | Man, Food | Man, Food |
| **DISC** | Gold Rush | | (:10) Bering Sea Gold | | | | Naked and Afraid XL *Gat-R-Done* | | | | Naked and Afraid XL *Gary Eats All The Things* | | | | Naked and Afraid XL | |
| **DISN** | Big City | Big City | Ladybug | Ladybug | Sydney | Sydney | Sydney | Sydney | Sydney | Bunk'd | Bunk'd | Bunk'd | Bunk'd | Bunk'd | Bunk'd | Bunk'd |
| **DIY** | Maine Cabin Masters | | Maine Cabin Masters | | Maine Cabin Masters | | Barnwood Builders | | Barnwood Builders | | Barnwood Builders | | Barnwood Builders | | Barnwood Builders | |
| **DLC** | Trauma Force | | Broken Minds | | Broken Minds | | Addicted *Megan* | | Addicted *Phil* | | Addicted *Theresa* | | Addicted *Gina & Sean* | | 600 Pound Mom | |
| **ESPN** | ‹🏎 Formula 1 Racing (L) | | SportsCenter (L) | | SportsCenter (L) | | SportsCenter (L) | | College Softball *NCAA Tournament: Teams TBA* | | | Update | College Softball | | | |
| **ESPN2** | SportsCenter (L) | | E60 | | ⚾ College Baseball *NCAA Regional/Super Regional: Teams TBA* (L) | | | | | | SC Feat. | ⚽ 2021 UEFA U-21 Euro Championship (L) | | | (:45) UFC | |
| **EWTN** | EWTN News In-depth | | Sunday Mass **(N)** (L) | | | | Bread/Life | Holy Land | Solemnity of Corpus Christi Mass | | (:45) The | | Chaplet | Rosary | Vaticano | Savoring |



Not all networks are available in all areas.

| CENTRAL | 8 AM | 8:30 | 9 AM | 9:30 | 10 AM | 10:30 | 11 AM | 11:30 | 12 PM | 12:30 | 1 PM | 1:30 | 2 PM | 2:30 | 3 PM | 3:30 |
|---|---|---|---|---|---|---|---|---|---|---|---|---|---|---|---|---|
| MOUNTAIN | 7 AM | 7:30 | 8 AM | 8:30 | 9 AM | 9:30 | 10 AM | 10:30 | 11 AM | 11:30 | 12 PM | 12:30 | 1 PM | 1:30 | 2 PM | 2:30 |
| FLIX | ◂SpongeBob | | America's Sweethearts ★★ ('01) | | (:45) Mystic Pizza ★★★ ('88) *Julia Roberts* | | | | Throw Momma From the Train | | | | Men at Work ★★ ('90, Comedy) | | (:40) Pupp | |
| FNC | ◂FOX and Friends (L) | | Maria Bartiromo (L) | | MediaBuzz (N) (L) | | Fox News Live (N) (L) | | Fox News Live (N) (L) | | Fox News Sunday | | Maria Bartiromo | | Fox News Live (N) (L) | |
| FOOD | Pioneer | Pioneer | Pioneer | Pioneer | Girl-Farm | Valerie's | Trisha's | Trisha's | The Kitchen | | Best Baker in America | | Guy's Grocery Games | | Guy's Grocery Games | |
| FREFM | ◂Divergent ★★ ('14, Science Fiction) | | | | Insurgent ★★› ('15, Science Fiction) *Shailene Woodley* | | | | (:40) Cast Away ★★★ ('00, Drama) *Tom Hanks, Helen Hunt* | | | | | | | |
| FS1 | ◂MLB Baseball | | Hub | | NASCAR Xfinity Racing Series *B&L Transport 170 at Mid-Ohio* | | | | Drag Racing | | NASCAR RaceDay (L) | | | | NASCAR Cup Series (L) | |
| FX | ◂Predator | | Terminator Genisys ★★ ('15, Science Fiction) | | | | Independence Day: Resurgence ★★ ('16, Science Fiction) | | | | Deadpool ★★★ ('16, Action) *Ryan Reynolds* | | | | | |
| FXM | ◂Hot Rock | (:35) Young Frankenstein ★★★★ ('74) | | | | (:25) High Anxiety ★★› ('77) | | | M*A*S*H ★★★★ ('70, Comedy) | | | | The Girl in the Spider's Web ★★ ('18) | | | |
| FXX | ◂Blockers | Night School ★★ ('18, Comedy) *Kevin Hart* | | | | | Simpsons | Simpsons | Simpsons | Simpsons | Simpsons | Simpsons | Simpsons | Simpsons | Simpsons | Simpsons |
| GMSHW | Deal or No Deal | | America | America | America | America | Common | Common | Ma. Minds | Ma. Minds | Cash Cab | Cash Cab | Cash Cab | Cash Cab | America | America |
| GOLF | ◂ European PGA Golf (L) | | | | | U.S. Open | PGA Tour Golf *The Memorial Tournament, Final Round* (L) | | | | PGA Champions (L) | | | | | |
| HALL | Valentine Ever After ('16, Romance) 'TVG' | | | | Love Locks ('17, Drama) *Rebecca Romijn* 'TVG' | | | | Pearl in Paradise ('18, Romance) 'TVG' | | | | Love at Sea ('18, Romance-Comedy) 'TVG' | | | |
| HALLMV | Magnum, P.I. | | Monk | | Monk | | Monk | | Signed, Sealed, Delivered: From the Heart | | | | Signed, Sealed, Delivered: One in a Million | | | |
| HGTV | Home Town | | Home Town | | Home Town | | Home Town | | Home Town | | Home Town | | Home Town Takeover | | Home Town Takeover | |
| HIST | Cnt. Cars | Cnt. Cars | Cnt. Cars | Cnt. Cars | Counting Cars | | Snack | Snack | Snack | Snack | Snack | Snack | Built America | | Built America | |
| HSN | Big Deals Weekend (N) | | Big Deals Weekend (N) | | Chef Curtis Stone | | MarlaWynne Fashions (N) | | MarlaWynne Fashions (N) | | Big Deals Weekend (N) | | Big Deals Weekend (N) | | Chef Curtis Stone | |
| ID | The Murder Tapes | | See No Evil | | Murder Calls | | The Perfect Murder | | Wonderland Murders | | Deadly Recall | | Atlanta Justice | | American Monster | |
| IFC | 3's Comp. | 3's Comp. | 3's Comp. | 3's Comp. | Portlandia | Portlandia | Portlandia | Portlandia | Portlandia | Portlandia | The Naked Gun: Police Squad | | | | Hot Shots! Part Deux | |
| INSP | Cheyenne | | Cheyenne | | Daniel Boone | | Daniel Boone | | Gunsmoke *Aunt Thede* | | Buffalo Soldiers ★★★ ('97, Western) 'TV14' | | | | The Virginian | |
| LIFE | Joel Osteen | Paid Prog. | Trapped: The Alex Cooper Story ('19) 'TV14' | | | | Believe Me: The Abduction of Lisa McVey | | | | The Madam of Purity Falls ('19, Drama) | | | | A Party Gone Wrong | |
| LMN | ◂Who Killed My | | My Husband Is Missing ('16, Drama) | | | | Your Husband Is Mine ('19, Suspense) | | | | We Have Your Husband ('11) *Teri Polo* 'TVPG' | | | | Husband's Wives | |
| MOTOR | Roadkill | | Garage | Truck U (N) | Car Fix | Garage | Four | MotorWeek | FantomWorks | | FantomWorks | | FantomWorks | | FantomWorks | |
| MPLEX | ◂Breathe ★★› ('17, Biography) | | (:31) Cellular ★★› ('04) | | | | (:07) Heart and Souls ★★› ('93, Fantasy) | | | | (12:52) Raise Your Voice ★★ | | | (:40) Breathe ★★› ('17) | | |
| MSNBC | Velshi (N) (L) | | The Sunday Show With Jonathan Capehart (N) (L) | | | | Alex Witt Reports (N) (L) | | Alex Witt Reports (N) (L) | | Alex Witt Reports (N) (L) | | Yasmin Vossoughian (L) | | Yasmin Vossoughian (L) | |
| NATGEO | Port Protection Alaska | | Port Protection Alaska | | Life Below | | Life Below Zero | | Drain the Oceans | | Drain the Bermuda | | Drain the Oceans | | Drain the Great Lakes | |
| NGWLD | Zoo: Tampa | | Zoo: Tampa | | Zoo: Tampa | | Zoo: Tampa | | Zoo: Tampa | | Zoo: Tampa | | Secrets-Zoo | | Secrets-Zoo | |
| OWN | Dr. Phil | | Dr. Phil | | Super Soul Sunday | | Super Soul Sunday | | Iyanla, Fix My Life | | | | Iyanla, Fix My Life | | Iyanla, Fix My Life | |
| OXYG | Snapped | | Snapped | | Snapped | | Snapped | | Snapped *Kalila Taylor* | | Snapped *Social Media* | | Snapped | | Snapped | |
| PARMT | Bar Rescue | | Bar Rescue | | Bar Rescue | | Bar Rescue | | Bar Rescue | | Bar Rescue | | Bar Rescue *Still Bill* | | Bar Rescue | |
| POP | Scorpion | | Scorpion | | Scorpion | | Scorpion | | Scorpion | | NCIS: New Orleans | | NCIS: New Orleans | | NCIS: New Orleans | |
| QVC | Sunday Mornings with Pat & Dan (N) (L) | | | | iNNOVATIONS (L) | | In the Kitchen With David | | | | | | iNNOVATIONS (L) | | WEN Chaz Dean (L) | |
| SCI | How/Made | How/Made | How/Made | How/Made | How/Made | How/Made | How/Made | How/Made | How/Made | How/Made | How/Made | How/Made | How/Made | How/Made | How/Made | How/Made |
| SMITH | Aerial America | | Aerial Cities | | Aerial Cities | | Aerial Cities *Seattle 24* | | The Weapon Hunter | | Combat Ships *D-Day* | | D-Day Disaster | | D-Day- Dambu. | |
| SONY | ◂The Quick Gun ★★ | | (8:50) 7th Cavalry ★★› ('56) | | | (:25) McLintock! ★★★ ('63, Western) *John Wayne* | | | | | (12:50) The Mountain Men ★ | | | (:45) Guess Who ★★› ('05) | | |
| SUND | ◂Monk | Monk | | Monk | | Monk | Captain Phillips ★★★› ('13, Docudrama) *Tom Hanks* | | | | | | | The Hunt for Red October ('90) | | |
| SYFY | ◂You Might Be | | Paul ★★› ('11, Comedy) *Simon Pegg* | | | | (:02) Deep Blue Sea ★★› ('99) *Thomas Jane* | | | | (:05) Jurassic Park ★★★› ('93, Adventure) *Sam Neill, Laura Dern* | | | | | |
| TBN | Jentezen | David | Dr. Jeffress | Win Walk | TBA | Carpenter | Jackson | In Touch | PowerPoint | Written | Ed Young | Mazzapica | Kelinda | Hagee | End/ Age | Gregory |
| TBS | Seinfeld | Seinfeld | Seinfeld | Wipeout | | Wipeout *Betting Battle* | Just Friends ★★› ('05) | | | | (:15) Liar Liar ★★› ('97, Comedy) *Jim Carrey* | | | | (:15) Avengers: War | |
| TCM | ◂Shall We Dance ('37) | | Possessed ★★★ ('47, Suspense) *Van Heflin* | | | | Mr. Deeds Goes to Town ★★★★ ('36) | | | | (:15) Design for Living ★★› ('33) | | | | Lilies of the Field ('63) | |
| TLC | Say Yes | Say Yes | Say Yes | Say Yes | Extreme Sisters | | Extreme Sisters | | Extreme Sisters | | Extreme Sisters | | Extreme Sisters | | Extreme Sisters | |
| TNT | NCIS: New Orleans | | NCIS: New Orleans | | NCIS: New Orleans | | A Knight's Tale ★★› ('01, Action) *Heath Ledger* | | | | | | Pirates of the Caribbean: Dead Men Tell No Tales ★★ | | | |
| TRU | World's Dumbest ... | | World's Dumbest ... | | World's Dumbest ... | | Videos | Videos | Imp. Jokers | Imp. Jokers | Imp. Jokers | Imp. Jokers | Big Trick | Big Trick | Imp. Jokers | Imp. Jokers |
| TRAVEL | Waterparks | Waterparks | Waterparks | Waterparks | Waterparks | Waterparks | Terror in the Woods | | Terror in the Woods | | Terror in the Woods | | Terror in the Woods | | Terror in the Woods | |
| TVLAND | Gold Girls | Gold Girls | Gold Girls | Gold Girls | Gold Girls | Gold Girls | Gold Girls | Gold Girls | Gold Girls | Gold Girls | Gold Girls | Gold Girls | Gold Girls | Gold Girls | Gold Girls | Gold Girls |
| UNIV | Como dice el dicho | | Al punto con Jorge | | Aquí y ahora | | Película | | | | Como dice el dicho (N) | | República deportiva (L) | | La Rosa de Guadalupe | |
| UP | Little House on Prairie | | Little House on Prairie | | Little House on Prairie | | Little House on Prairie | | Little House on Prairie | | Little House on Prairie | | A Very Country Wedding ('19, Romance) | | | |
| USA | Law & Order: SVU | | Law & Order: SVU | | Law & Order: SVU | | Law & Order: SVU | | Law & Order: SVU | | Law & Order: SVU | | Law & Order: SVU | | Law & Order: SVU | |
| WE | Paid Programs | | Law Order: CI | | Law Order: CI | | Law & Order *Savages* | | Law & Order *Jeopardy* | | Law & Order | | Law & Order *Paranoia* | | Law & Order | |

| BROADCAST | 8 AM | 8:30 | 9 AM | 9:30 | 10 AM | 10:30 | 11 AM | 11:30 | 12 PM | 12:30 | 1 PM | 1:30 | 2 PM | 2:30 | 3 PM | 3:30 |
|---|---|---|---|---|---|---|---|---|---|---|---|---|---|---|---|---|
| ABC | Local Programs | | This Week | | Local Programs | | Local Pro | NBA | NBA Basketball *First Round: Teams TBA* (L) | | | | | NBA Basketball (L) | | |
| CBS | CBS News Sunday Morning (N) | | Face the Nation (N) | | Local Pro | | Local Pro | Local Pro | Rod. | | PGA Tour | PGA Tour Golf *The Memorial Tournament, Final Round* (L) | | | | |
| FOX | Local Programs | | | | Local Programs | | Local Programs | | Local Programs | | | | | | | |
| NBC | Meet the Press (N) | | Local Programs | | | | 2021 Roland-Garros Tennis (L) | | | | Gymnastics (L) | | U.S. Women's Open Golf Championship (L) | | | |
| CW | Local Programs | | | | | | | | | | | | Local Programs | | | |
| PBS* | Curious | Tiger | Donkey | Elinor | Sesame St. | Pinkalicious | Splash | Cyberchase | Contrary | British Baking | | Austin City Limits | | Chefs Life | British Baking | |
| ANTENNA | Growing | Growing | Hogan | Hogan | Head Class | Head Class | Diff. Stroke | Diff. Stroke | Fact of Life | Fact of Life | S. Spoons | S. Spoons | Gimme | Gimme | 227 | 227 |
| COZI | Consumer | Roots Less | Saving Pets | Champion | The Office | The Office | The Office | The Office | The Office | The Office | The Office | The Office | The Office | The Office | The Office | The Office |
| H&I | Inventors | Science | Walk Wild | Uncaged | Superman | Superman | The Untouchables | | The Untouchables | | The Untouchables | | The Untouchables | | The Untouchables | |
| ION | Criminal Minds | | Criminal Minds | | Criminal Minds *100* | | Criminal Minds | | Criminal Minds | | Criminal Minds | | Criminal Minds | | Criminal Minds *Parasite* | |
| METV | Saved/Bell | Saved/Bell | Flintstones | Flintstones | Flintstones | The Jetsons | Brady | Brady | Brady | Brady | Gilligan | Gilligan | Gilligan | Gilligan | Gilligan | Gilligan |

CT-DIG

◂ = Program already in progress; **(N)** = New program/episode; ⚽ = Live sports event.
*PBS programming varies regionally. Check your local stations for programming availability.

# 6 Sunday



| | CENTRAL | 4 PM | 4:30 | 5 PM | 5:30 | 6 PM | 6:30 | 7 PM | 7:30 | 8 PM | 8:30 | 9 PM | 9:30 | 10 PM | 10:30 | 11 PM | 11:30 |
|---|---|---|---|---|---|---|---|---|---|---|---|---|---|---|---|---|---|
| | MOUNTAIN | 3 PM | 3:30 | 4 PM | 4:30 | 5 PM | 5:30 | 6 PM | 6:30 | 7 PM | 7:30 | 8 PM | 8:30 | 9 PM | 9:30 | 10 PM | 10:30 |
| HBO | HBO | Real Time, Bill Maher | | Axios **(N)** | Sam Jay | (:05) **How to Be Single** ★★ ('16) 'R' | | | | Treatment | (:28) Treat | Treatment | (:27) Treat | Last Week | (:35) Treat | (:03) Treat | (:35) Last |
| | HBO2 | (:05) Lovecraft Country | | (:05) Lovecraft Country | | (5:58) Lovecraft Country | | Treatment | (:26) Treat | **The Witches of Eastwick** ★★★ ('87) 'R' | | | | **Our Brand Is Crisis** ★★› ('15, Comedy) 'R' | | | |
| | HBOC | (:07) **My Baby's Daddy** ★› ('04) | | (:34) **Doctor Dolittle** ★★ ('98) | | | | **Bowfinger** ★★★ ('99) 'PG-13' | | (:37) **School Dance** ('14) *Luenell* 'R' | | (:04) **Walk of Shame** ★ ('14) 'R' | | (:39) **Movie** | | | |
| | HBOF | ‹3 **Stooges** | (:31) **Old Dogs** ★ ('09) 'PG' | | **Judy Moody-Summer** | | | (:32) **The Mummy** ★★› ('99) 'PG-13' | | | | (:37) **The Mummy Returns** ★★› ('01, Adventure) 'PG-13' | | | | | |
| | HBOS | ‹**The Photograph** ('20) | (4:50) **My Super Ex-Girlfriend** ('06) | | Sam Jay | **Extract** ★★› ('09, Comedy) 'R' | | | (:35) **Just Married** ★ ('03) 'PG-13' | | | (:10) **Up in the Air** ★★★› ('09) 'R' | | | | | |
| | HBOZ | ‹**Killerman** ('19, Action) 'R' | | (:20) **Fear** ★★ ('96, Suspense) 'R' | | (6:56) **Rock of Ages** ★★ ('12, Musical) 'PG-13' | | | | **Irresistible** ★★ ('20, Comedy) 'R' | | (:42) **Joker** ★★★› ('19) 'R' | | | | | |
| CINEMAX | MAX | ‹**Lady in the Water** ★★ ('06) | | (:26) **The Transporter** ★★ ('02) | | **Harriet** ★★★ ('19, Biography) 'PG-13' | | | | (:07) **Just Mercy** ★★★ ('19, Drama) *Jamie Foxx* 'PG-13' | | (:25) **Man** | | | | | |
| | MMAX | ‹**Inheritance** ('20) 'NR' | (4:59) **Ready or Not** ★★★ ('19) | | | (:35) **Evil Dead 2** ★★★› ('87) | | | | **Event Horizon** ★★› ('97) 'R' | | (:36) **Ouija: Origin of Evil** ★★› | | (:15) **The Devil Inside** | | | |
| | AMAX | ‹**8 Mile** ★★★ ('02, Drama) 'R' | | (:44) **The Kitchen** ★› ('19, Crime Drama) 'R' | | | | (:27) **Black Christmas** ★★ ('19) | | | | **Down a Dark Hall** ('18) 'PG-13' | | (:37) **Mama** ★★› ('13) 'PG-13' | | | |
| | 5MAX | ‹**Twelve Monkeys** ★★★ ('95) 'R' | | (:44) **Walk the Line** ★★★ ('05, Biography) 'PG-13' | | | | | | **Queen & Slim** ★★★ ('19, Crime Drama) 'R' | | (:13) **Tully** ★★★ ('18, Comedy-Drama) 'R' | | | | | |
| | MVMAX | ‹**Love My Wife** | (4:54) **Lucy in the Sky** ★› ('19, Drama) 'R' | | | | | **A Good Day to Die Hard** ★★ | | (:40) **The Curious Case of Benjamin Button** ★★★› ('08) 'PG-13' | | | | | | (:26) **Punch** | |
| | OMAX | ‹**The Invisible** ★› ('07) 'PG-13' | | (:16) **Chocolat** ★★★› ('00, Drama) 'PG-13' | | | | (:18) **The Way Back** ★★★ ('20) | | | | (:07) **Planet of the Apes** ★★★★ ('68) 'G' | | | | **Talk to Me** ★★★ | |
| | THMAX | ‹**Proof Life** | (:35) **The Invisible Man** ★★★ ('20) 'R' | | | (:40) **The Talented Mr. Ripley** ★★★› ('99) 'R' | | | | | | **In Secret** ★★ ('13, Drama) *Elizabeth Olsen* 'R' | | (10:47) **Cry Wolf** ★★ | | | |
| SHOWTIME/TMC | SHO | Inside | Flatbush | Ziwe | Black Mon | The Chi *Cooley High* | | The Kings *101* **(N)** | | The Chi *Native Son* **(N)** | | Black Mon | Flatbush | Ziwe **(N)** | | The Chi *Native Son* | | Flatbush |
| | SHO2 | ‹**Married** | (:20) **The Holiday** ★★› ('06) 'PG-13' | | | (:40) **The Taking of Pelham 123** ★★› ('09) | | | | **Lawless** ★★› ('12, Crime Drama) 'R' | | | | Ziwe | | **Django Unchained** 'R' | |
| | SHOBET | (:15) **Biker Boyz** ★› ('03, Action) 'PG-13' | | | | (:15) **Kiss the Girls** ★★ ('97, Mystery) 'R' | | | | (:15) **Alex Cross** ★› ('12, Action) 'PG-13' | | | | The Kings *101* **(N)** | | Black Mon | The Chi |
| | SHOF | **The Longest Yard** ★★› ('05) 'PG-13' | | | | **The Babe** ★★› ('92, Biography) 'PG' | | | | **Moneyball** ★★★› ('11, Drama) 'PG-13' | | | | (:15) **Mr. Baseball** ★★ ('92, Comedy) 'PG-13' | | | |
| | SHON | ‹**Blackcoat** | (:45) **Hereditary** ★★★› ('18, Horror) *Toni Collette* 'R' | | | | | **Becky** ('20, Action) *Kevin James* 'R' | | (:35) **The Nest** ('20, Suspense) *Jude Law* 'R' | | | | **The Captain** ('19, Drama) 'NR' | | | |
| | SHOS | ‹**Lookout** | (:45) **Out of the Furnace** ★★★ ('13) 'R' | | | (:45) **Dreamland** ('19, Drama) *Margot Robbie* 'R' | | | | **I, Tonya** ★★★ ('17, Biography) 'R' | | | | **Beauty Shop** ★★› ('05) 'PG-13' | | | |
| | SHOWN | ‹**S…house** ('20, Comedy) 'R' | | (:20) **Can't Hardly Wait** ★★ ('98) | | | | **Four Weddings and a Funeral** ★★★› ('94) | | | | **Notting Hill** ★★› ('99) *Julia Roberts* 'PG-13' | | | | (:05) **Brokeback Mtn** | |
| | SHOX | ‹**Country** | **Gladiator** ★★★› ('00, Historical Drama) 'R' | | | | | (:05) **Top Gun** ★★★ ('86, Action) 'PG' | | | | **Born on the Fourth of July** ★★★› ('89, Docudrama) 'R' | | | | Crawford | |
| | TMC | ‹**RoboCop 2** ★★› 'R' | | **Burden** ('18, Drama) *Garrett Hedlund* 'R' | | | | **True History of the Kelly Gang** ('19) 'R' | | | | (:05) **The Gentlemen** ★★› ('20) 'R' | | | | **Carlito's Way** ('93) 'R' | |
| STARZ | STARZ | ‹**Craft** | (:37) **The Devil Wears Prada** ★★★ ('06) | | Run the | | | Girlfriend | (:33) Run | (:03) Little Birds **(N)** | | (8:58) Run | Girlfriend | (:02) Little Birds | | (10:58) Run | Girlfriend |
| | STRZCI | (:10) **The Climb** ★★★› ('19) *Kyle Marvin* 'R' | | | | (5:50) **Girl, Interrupted** ★★› ('99, Drama) 'R' | | | | **House of D** ★★ ('04) 'PG-13' | | (:40) **Sugar** ★★★ ('08, Drama) 'R' | | | | | (:38) **Anot** |
| | STRZCO | ‹**As Good as It Gets** ★★★ ('97) 'PG-13' | | | | (:03) **Men in Black: International** ★★ ('19) | | | | **Scary Movie 3** ★★ ('03) 'PG-13' | | (:27) **Scary Movie 4** ★★ ('06) | | | | (10:53) **30 Nights** | |
| | STRZED | ‹**The Notebook** ★★› ('04) | | | | (:16) **Once Upon a Time… In Hollywood** ★★★› ('19) | | | | **That's My Boy** ★ ('12, Comedy) 'R' | | | | (9:59) **Into the Blue** ★★ ('05) 'PG-13' | | | |
| | STRZIB | (:04) **Glory** ★★★★ ('89, War) 'R' | | | | (:09) **Perfect Stranger** ★★ ('07, Suspense) 'R' | | | | **Reign Over Me** ★★★ ('07, Drama) 'R' | | (:07) **Miles Ahead** ★★› ('16, Biography) 'R' | | | | | |
| | STRZKF | ‹**Zoom** ('06) | (:23) **Hotel Transylvania** ★★› | | | (5:56) **Jumanji: The Next Level** ★★› ('19) | | | | **Edward Scissorhands** ★★★› ('90) 'PG-13' | | (9:47) **Wild America** ★★› ('97) | | | | (:35) **Jungl** | |
| STARZ ENCORE | ENCORE | ‹**Spider-Man 3** ★★› ('07, Action) | | | | (:41) **The Amazing Spider-Man** ★★★ ('12) 'PG-13' | | | | **Trading Places** ★★★ ('83, Comedy) 'R' | | | | **Braveheart** ★★★› ('95) *Mel Gibson* 'R' | | | |
| | EACTN | ‹**Quarantin** | (:38) **Buffy the Vampire Slayer** | | | (:06) **Amelia** ★★ ('09, Biography) 'PG' | | | | **Land of the Lost** ★› ('09) | | | | (:44) **Total Recall** ★★› ('12, Science Fiction) 'PG-13' | | | |
| | ECLASS | (:03) **Dark Tide** ★› ('12, Adventure) 'PG-13' | | | | (5:59) **Steel Magnolias** ★★★ ('89) 'PG' | | | | **The Express** ★★› ('08, Biography) 'PG' | | | | (:12) **Fever Pitch** ★★› ('05) 'PG-13' | | | |
| | EBLACK | ‹**A Haunted House** 'R' | (4:53) **Juwanna Mann** ★› ('02) | | | | | (:26) **Are We Done Yet?** ★› ('07) | | **After the Sunset** ★★ ('04) | | | | (:40) **A Haunted House** ★› ('13) | | (:10) **Evil Dead** ★★› | |
| | EFAMLY | ‹**Rookie** | (:37) **Radio** ★★ ('03, Drama) *Ed Harris* 'PG' | | | | | (:28) **Yellowbird** ('14) 'PG' | | **Ice Age** ★★★ ('02) 'PG' | | | | (:23) **Little Women** ★★★› ('19, Drama) 'PG' | | | (:39) **Radio** |
| | ESUSP | ‹**Vacancy** | (:38) **Birth** ★★› ('04, Drama) *Nicole Kidman* | | | | | (:21) **Chloe** ★★ ('09, Drama) | | **Animal Kingdom** ★★★› ('10) | | | | (9:56) **John Grisham's The Rainmaker** ★★★ | | | |
| | EWESTN | ‹**Streets** | (:43) **Tell Them Willie Boy Is Here** ★★★ | | | | | (:22) **The Rare Breed** ★★★ ('66) | | **My Darling Clementine** ★★★› | | (:39) **Draw!** ★★› ('84, Western) 'NR' | | | | | (:20) **Saddl** |
| | EPIX | ‹**The Avengers** ★★★› ('12) | | | (:35) **Skyfall** ★★★› ('12, Action) *Daniel Craig, Judi Dench* | | | | | War of the Worlds **(N)** | | Domina *Fall* | | War of the Worlds | | Domina *Fall* | |
| | EPIX2 | ‹**Saint** | **Crawl** ★★★ ('19, Horror) | | | Fall River | | Fall River *Into Hell* | | War of the Worlds **(N)** | | Domina *Fall* | | **The Haunting in Connecticut** ('09) | | (:45) **Wolf** | |
| | EPIXH | ‹**The Forbidden Kingdom** ★★› | | (:25) **The Spy Next Door** ★› ('10) | | | | **Sonic the Hedgehog** ★★› ('20) | | (:40) **Kick-Ass** ★★★ ('10, Action) | | | | | | (:40) **Playing With Fire** ★› ('19) | |

| | CENTRAL | 4 PM | 4:30 | 5 PM | 5:30 | 6 PM | 6:30 | 7 PM | 7:30 | 8 PM | 8:30 | 9 PM | 9:30 | 10 PM | 10:30 | 11 PM | 11:30 |
|---|---|---|---|---|---|---|---|---|---|---|---|---|---|---|---|---|---|
| | MOUNTAIN | 3 PM | 3:30 | 4 PM | 4:30 | 5 PM | 5:30 | 6 PM | 6:30 | 7 PM | 7:30 | 8 PM | 8:30 | 9 PM | 9:30 | 10 PM | 10:30 |
| | A&E | ‹Biography: Mick Foley | | Biography: Shawn Michaels | | | | Biography: Bret Hitman Hart **(N)** | | | | (:02) WWE's Most | | (:05) WWE's Most | | (:04) Hitman Hart | |
| | AHC | Apocalypse: Stalin | | Apocalypse: Stalin | | Apocalypse: Stalin | | Warrior POV | | Warrior POV | | Warrior POV | | Against the Odds | | Warrior POV | |
| | AMC | ‹**The Last Witch Hunter** ★★ ('15) | | **I Am Number Four** ★★ ('11, Action) *Alex Pettyfer* | | | | | | Fear the Walking Dead **(N)** | | (:03) Fear the Walking | | (:06) Gangs of London *Episode 9* **(N)** | | (:19) Walki | |
| | APL | Lone Star Law | | Lone Star Law | | Lone Star Law | | Louisiana Law | | Louisiana Law **(N)** | | Lone Star Law | | Lone Star Law | | Louisiana Law | |
| | AXSTV | ‹Petty-Gator. | | Foreigner | | Chris Isaak | | Top Ten | Year-Music | Jane's Addiction **(N)** | | | Legends | Top Ten | Year-Music | Jane's Addiction | |
| | BBCA | ‹**Van Helsing** ★★› ('04, Fantasy) | | | | **Taken 2** ★★ ('12, Action) *Liam Neeson* | | | | **Van Helsing** ★★› ('04, Fantasy) *Hugh Jackman, Kate Beckinsale* | | | | | | **Underworld** | |
| | BET | **Law Abiding Citizen** ★› ('09, Suspense) *Jamie Foxx, Gerard Butler* | | | | | | **I, Robot** ★★› ('04, Science Fiction) *Will Smith, Bridget Moynahan* | | | | | | The Parkers | The Parkers | The Parkers | The Parkers |
| | C&I | Jacked | Jacked | Manhunters | Manhunters | Manhunters | Manhunters | Jacked | Jacked | Jacked | Jacked | Manhunters | Manhunters | Manhunters | Manhunters | Jacked | Jacked |
| | CMT | ‹**Legally Blonde** ★★› ('01, Comedy) | | | | **Easy A** ★★★ ('10, Comedy) *Emma Stone* | | | | (:15) **Coyote Ugly** ★ ('00, Romance-Comedy) *Piper Perabo* | | | | (:45) **Legally Blonde** ★★› ('01) | | | |
| | CNBC | Shark Tank | | Shark Tank | | Shark Tank | | Shark Tank | | Shark Tank | | Shark Tank | | Shark Tank | | Shark Tank | |
| | CNN | CNN Newsroom | | CNN Newsroom | | CNN Newsroom | | CNN Newsroom | | The Story of Late Night **(N)** | | (:15) United Shades | | State-Union | | The Story of Late Night | |
| | COM | ‹TBA | | **50 First Dates** ★★ ('04, Romance-Comedy) | | | | TBA | | | | | South Park | South Park | South Park | South Park | South Park |
| | COOK | Man, Food | Man, Food | Man, Food | Man, Food | Carn Eats | Carn Eats | Carn Eats | Carn Eats | Carn Eats | Carn Eats | Snackmasters **(N)** | | Best Thing | Best Thing | Carn Eats | Carn Eats |
| | DISC | ‹Naked and Afraid XL | | Naked and Afraid XL | | Naked and Afraid XL | | Naked and Afraid XL **(N)** | | | | (:11) Naked and Afraid | | (:06) Naked and Afraid | | Naked and Afraid XL | |
| | DISN | Bunk'd | Raven | Raven | Bunk'd | Bunk'd | Sydney | Gabby | Roll With It | Jessie | Jessie | Jessie | Jessie | Big City | Big City | Big City | Big City |
| | DIY | Barnwood Builders | | Barnwood Builders | | Barnwood Builders | | Barnwood Builders | | Barnwood Builders **(N)** | | Barnwood Builders | | Barnwood Builders | | Barnwood Builders | |
| | DLC | 600 Pound Mom | | The 685-Lb. Teen | | 900 Pound Man: Race | | My 600-Lb. Life *Annjeannette's Story* | | | | My 600-Lb. Life *Supersized: Angela's Story* | | | | My 600-Lb. Life | |
| | ESPN | ‹Softball | Baseball: Sunday Night Countdown | | | MLB Baseball *Teams TBA* | | | | | | SportsCenter (L) | | SportsCenter (L) | | | SportCtr |
| | ESPN2 | PFL | Stevenson | SportsCenter (L) | | ⊜ 2021 Women's College World Series *Teams TBA* (L) | | | | Update | 2021 Women's College World Series | | | | Formula 1 Racing | | |
| | EWTN | The Church | Explore | Vespers | (:35) Sunda | Sunday Mass | | Sunday Mass | | Life/Rock | Rosary | Franciscan U. Presents | | Catholics | Catholic | Sunday Mass | |



Not all networks are available in all areas.

| CENTRAL | 4 PM | 4:30 | 5 PM | 5:30 | 6 PM | 6:30 | 7 PM | 7:30 | 8 PM | 8:30 | 9 PM | 9:30 | 10 PM | 10:30 | 11 PM | 11:30 |
|---|---|---|---|---|---|---|---|---|---|---|---|---|---|---|---|---|
| MOUNTAIN | 3 PM | 3:30 | 4 PM | 4:30 | 5 PM | 5:30 | 6 PM | 6:30 | 7 PM | 7:30 | 8 PM | 8:30 | 9 PM | 9:30 | 10 PM | 10:30 |
| FLIX | ◂**Puppet Master** ★★ | | (:10) **Citizen Ruth** ★★★ ('96, Comedy) | | | | **Mystic Pizza** ★★★ ('88) | | | (:45) **America's Sweethearts** ★★ ('01) | | | | **Blue Velvet** ★★★ ('86) | | |
| FNC | Big Sunday **(N)** (L) | | Fox Report (L) | | Justice With Jeanine | | Life, Liberty & Levin **(N)** | | The Next Revolution | | The Big Sunday Show | | Life, Liberty & Levin | | The Next Revolution | |
| FOOD | Guy's Grocery Games | | Guy's Grocery Games | | Guy's Grocery Games | | Guy's Grocery Games | | Food Truck Race | | Beat Bobby | Beat Bobby | Beat Bobby | Beat Bobby | Food Truck Race | |
| FREFM | ◂**National Treasure** ★★ ('04, Adventure) *Nicolas Cage, Diane Kruger* | | | | | | (:05) **National Treasure: Book of Secrets** ★★ ('07, Action) | | | | | | (:45) **Cast Away** ★★★ ('00, Drama) *Tom Hanks* | | | |
| FS1 | ◂ NASCAR Cup Series *Toyota / Save Mart 350* (L) | | | | | | NHRA Drag Racing *Virginia NHRA Nationals* | | | | | | NASCAR Cup Series *Toyota / Save Mart 350* | | | |
| FX | **Thor** ★★★ ('11, Action) *Chris Hemsworth* | | | | | | **Thor: The Dark World** ★★› ('13, Action) | | | | Pose *Series Finale* **(N)** (Series Finale) | | | | Pose | |
| FXM | ◂**Spider** | (:20) **Split** ★★★ ('16, Suspense) | | | | | (:40) **Glass** ★★ ('19, Suspense) *Bruce Willis, James McAvoy* | | | | | | (:20) **Glass** ★★ ('19, Suspense) *Bruce Willis, James McAvoy* | | | |
| FXX | Family Guy | Family Guy | Family Guy | Family Guy | Family Guy | Family Guy | Family Guy | Family Guy | Simpsons | Simpsons | Burgers | Burgers | Burgers | Burgers | Archer | Archer |
| GMSHW | FamFeud | FamFeud | Chain Rea. | Chain Rea. | Puzzler | Puzzler | America | America | America | America | FamFeud | FamFeud | FamFeud | FamFeud | FamFeud | FamFeud |
| GOLF | ◂ PGA (L) | Champion | Feherty | Jack Nicklaus. | U.S. Women's Open | | PGA Tour Golf *The Memorial Tournament, Final Round* | | | | | | | | | |
| HALL | **Love and Sunshine** ('19, Romance) 'TVG' | | | | **You Had Me at Aloha** ('21, Romance) 'TVG' | | | | Good Witch **(N)** | | Gold Girls | Gold Girls | Gold Girls | Gold Girls | Gold Girls | Gold Girls |
| HALLMV | **Signed, Sealed, Delivered: Lost Without You** | | | | **Signed, Sealed, Delivered: Higher Ground** | | | | **Signed, Sealed, Delivered: Home Again** ('17) | | | | Signed, Sealed, Delivered | | | |
| HGTV | Home Town Takeover | | Home Town Takeover | | Home Town Takeover | | Home Town Takeover **(N)** | | | (:31) Home Town | | (:31) Home Town | | Happily | Home Town Takeover | |
| HIST | Built America | | Built America | | Built America | | Built America | | TBA | | (:03) Snack | (:33) Snack | (:03) Built America | | (:03) TBA | |
| HSN | PRAI Beauty **(N)** | | Rhonda Shear | | Not Just White Sale **(N)** | | Not Just White Sale **(N)** | | Big Deals Weekend Fi | | Big Deals Weekend Fi | | Big Deals Weekend Fi | | Electronic Connection **(N)** | |
| ID | American Monster | | American Monster | | American Monster | | Evil Lives Here | | Psychopath | Psychopath | 48 Hours on ID **(N)** | | American Monster | | Psychopath | Psychopath |
| IFC | ◂**Hot Shots! Part Deux** | | **Hot Shots!** ★★★ ('91, Comedy) *Cary Elwes* | | | | **Dazed and Confused** ★★★ ('93, Drama) | | | | (:15) **Ferris Bueller's Day Off** ★★★ ('86, Comedy) | | | | (:45) **Dazed** | |
| INSP | ◂Virginian | Wild West | Gunsmoke | | Gunsmoke *Double Entry* | | **Seven Ways From Sundown** ★★› ('60) | | | | **40 Guns to Apache Pass** ★› ('67, Western) | | | | **The Professionals** ('66) | |
| LIFE | ◂**A Party Gone Wrong** | | **Gone Mom: Disappearance of Jennifer Dulos** | | | | **Soccer Mom Madam** ('21, Docudrama) | | | | (:10) **The Secrets She Keeps** ('21, Suspense) | | | | **Soccer Mom Madam** | |
| LMN | ◂**Husband's Wives** | | **My Husband's Deadly Past** ('20, Suspense) | | | | **Betrayed by My Husband** ('17, Suspense) | | | | **Stalked by My Husband's Ex** ('20, Suspense) | | | | **Betrayed-Husband** | |
| MOTOR | FantomWorks | | FantomWorks | | FantomWorks | | Dirty Mudder Truckers | | Dirty Mudder Truckers | | Street Outlaws *Let's Make A Deal* | | | | Dirty Mudder Truckers | |
| MPLEX | ◂**Breathe** | (:39) **Baby Geniuses** ★ ('99) | | | (:15) **Heart and Souls** ★★› ('93, Fantasy) | | | | **Cellular** ★★› ('04, Suspense) | | | (:35) **Breathe** ★★› ('17, Biography) | | | | (:35) **Black** |
| MSNBC | PoliticsNation **(N)** (L) | | Voices-Alicia Menendez (L) | | Voices-Alicia Menendez (L) | | Mehdi Hasan **(N)** (L) | | Week-Joshua Johnson (L) | | Voices-Alicia Menendez | | The Mehdi Hasan Show | | Week-Joshua Johnson | |
| NATGEO | Drain the Titanic | | To Catch a Smuggler | | To Catch a Smuggler | | To Catch a Smuggler | | To Catch a Smuggler | | (:15) Narco Wars: Inside | | (:15) Catch-Smuggler | | (:15) Smug | Narco War |
| NGWLD | Secrets-Zoo | | Secrets-Zoo | | Secrets-Zoo | | Secrets-Zoo | | Secrets-Zoo | | Secrets-Zoo | | Secrets-Zoo | | Secrets-Zoo | |
| OWN | Iyanla, Fix My Life | | Iyanla, Fix My Life | | 20/20 on OWN | | 20/20: Homicide | | 20/20 on OWN | | 20/20: Homicide | | 20/20: Homicide | | 20/20 on OWN | |
| OXYG | Snapped | | Snapped *Rachel kozloff* **(N)** | | Mastermind of Murder **(N)** | | Killer Couples | | Snapped | | Snapped *Rachel kozloff* | | Mastermind of Murder | | Mastermind of Murder | |
| PARMT | Bar Rescue | | Bar Rescue | | Bar Rescue | | Bar Rescue | | Bar Rescue | | Bar Rescue **(N)** | | Bar Rescue | | Bar Rescue | |
| POP | NCIS: New Orleans | | NCIS: New Orleans | | NCIS: New Orleans | | NCIS: New Orleans | | 48 Hours | | 48 Hours | | 48 Hours | | 48 Hours | |
| QVC | Shopping **(N)** (L) | | | | iNNOVATIONS (L) | | Geller Makeup Studio (L) | | Susan Graver Style **(N)** (L) | | Sunday Night Q With Jen and Rachel **(N)** (L) | | | | Shopping | |
| SCI | Mysteries-Abandoned | | Mysteries-Abandoned | | Mysteries-Abandoned | | Mysteries-Abandoned | | Unearthed **(N)** | | Secrets of the Lost Ark **(N)** | | Mysteries-Abandoned | | Unearthed | |
| SMITH | Battle of Normandy | | Race to Victory: WWII | | Air Disasters | | Air Disasters **(N)** | | Searching for Secrets **(N)** | | Aerial America | | D-Day- Dambu. | | Air Disasters | |
| SONY | ◂**Guess** | (:45) **The Pursuit of Happyness** ★★★ ('06, Drama) | | | | | **American Outlaws** ★› ('01, Western) | | | | (8:50) **Silverado** ★★★ ('85, Western) | | | | (:10) **American Out.** | |
| SUND | ◂**The Hunt for Red October** ('90) | | **Crocodile Dundee II** ★★› ('88, Comedy) *Paul Hogan* | | | | | | **The Karate Kid** ★★★› ('84, Drama) *Ralph Macchio* | | | | | | **The Karate Kid Part II** | |
| SYFY | **The Lost World: Jurassic Park** ★★› ('97, Adventure) *Jeff Goldblum* | | | | | | **Jurassic Park III** ★★› ('01, Adventure) | | | | **47 Meters Down** ★★› ('17, Suspense) | | | | Futurama | Futurama |
| TBN | Youseff | K. Shook | Potters | Joyce M. | Rubin | Robert | Joel Osteen | David | Huckabee | | Metaxas | Creflo Doll | Praise | | Praise | |
| TBS | ◂**Avengers: Infinity War** ★★★ ('18, Action) | | | | **Avengers: Endgame** ★★★› ('19, Action) *Robert Downey Jr., Chris Evans* | | | | | | | | **Avengers: Infinity War** ★★★ ('18, Action) | | |
| TCM | ◂**Lilies** | (:45) **The Heart Is a Lonely Hunter** ★★★ ('68, Drama) | | | | | **The Long, Hot Summer** ★★★ ('58, Drama) | | | | (:15) **Paris Blues** ★★› ('61, Romance) | | | | (:15) **Laugh, Clown** | |
| TLC | sMothered | | 90 Day Fiancé: Happily Ever After? | | | | 90 Day Fiancé: Happily Ever After? **(N)** | | | | Extreme Sisters **(N)** | | 90 Day Fiancé | | 90 Day Fiancé | |
| TNT | **Ant-Man and The Wasp** ★★★ ('18, Action) *Paul Rudd* | | | | **Guardians of the Galaxy Vol. 2** ★★★ ('17, Science Fiction) | | | | | | | **Ant-Man and The Wasp** ★★★ ('18, Action) *Paul Rudd* | | | | |
| TRU | Imp. Jokers | Imp. Jokers | Imp. Jokers | Imp. Jokers | Imp. Jokers | Jokes | Imp. Jokers | Imp. Jokers | Imp. Jokers | Imp. Jokers | Imp. Jokers | Imp. Jokers | Imp. Jokers | Imp. Jokers | Jokes | Jokes |
| TRAVEL | Terror in the Woods | | Terror in the Woods | | Expedition Bigfoot | | Expedition Bigfoot | | Expedition Bigfoot **(N)** | | Monsters and Mysteries in America **(N)** | | | | Expedition Bigfoot | |
| TVLAND | Gold Girls | Gold Girls | Two Men | Two Men | Two Men | Two Men | Two Men | Two Men | Two Men | Two Men | Two Men | Two Men | Two Men | Two Men | Two Men | Two Men |
| UNIV | La Rosa de Guadalupe | | María | Noticiero (L) | Aquí y ahora **(N)** | | Enamorándonos | | | | Fútbol Mexicano Primera División | | | | María | Noticiero (L) |
| UP | **Made for You With Love** ('19) 'TVG' | | | | **The Wedding Ring** ('20, Romance) | | | | **How Not to Propose** ('15) *Kayla Ewell* 'TVPG' | | | | **The Wedding Ring** ('20, Romance) | | | |
| USA | Law & Order: SVU | | Law & Order: SVU | | Law & Order: SVU | | Law & Order: SVU | | Law & Order: SVU | | Law & Order: SVU | | Law & Order: SVU | | Law & Order: SVU | |
| WE | Law & Order *Angel* | | Law & Order | | Law & Order *Remand* | | Law & Order | | Law & Order *Trophy* | | Law & Order | | Law & Order *Custody* | | Law & Order *Encore* | |

| BROADCAST | 4 PM | 4:30 | 5 PM | 5:30 | 6 PM | 6:30 | 7 PM | 7:30 | 8 PM | 8:30 | 9 PM | 9:30 | 10 PM | 10:30 | 11 PM | 11:30 |
|---|---|---|---|---|---|---|---|---|---|---|---|---|---|---|---|---|
| ABC | ◂ NBA Basketball (L) | | Local Pro | News | Funniest Home Videos | | Celebrity Family Feud **(N)** | | The Chase **(N)** | | To Tell the Truth **(N)** | | Local Programs | | | |
| CBS | ◂ PGA Golf (L) | | Local Pro | News | 60 Minutes **(N)** | | The 43rd Annual Kennedy Center Honors **(N)** | | | | NCIS: New Orleans | | Local Programs | | | |
| FOX | Local Programs | | | | Duncanville | Bless | Simpsons | The-North | The Moodys **(N)** | | Local Programs | | | | | |
| NBC | ◂ U.S. Women's Open Golf Championship (L) | | | | ◂ Gymnastics *U.S. Championships* (L) | | | | America's Got Talent | | | | Local Programs | | | |
| CW | Local Programs | | | | | | DC's Legends | | Batwoman **(N)** | | Local Programs | | | | | |
| PBS* | NOVA | | Weekend | Wash | Antiques Roadshow | | Craft in America *Music* | | Garth Brooks: The Library of Congress | | | | Austin City Limits | | Craft in America *Music* | |
| ANTENNA | Happening | Happening | Happening | Happening | Two Dads | Two Dads | Family Ties | Family Ties | Growing | Growing | Coach | Coach | Boss | Boss | It's a Living | It's a Living |
| COZI | The Office | The Office | The Office | The Office | Munsters | Munsters | Munsters | Munsters | Roseanne | Roseanne | Roseanne | Roseanne | The Nanny | The Nanny | Will/Grace | Will/Grace |
| H&I | The Untouchables | | Baywatch *Homecoming* | | Baywatch *Missing* | | Star Trek *Space Seed* | | Star Trek: Next | | Star Trek: Deep Space | | Star Trek: Voyager | | Star Trek: Enterprise | |
| ION | Criminal Minds | | Criminal Minds | | Criminal Minds | | Criminal Minds | | Criminal Minds | | Criminal Minds | | Criminal Minds | | Criminal Minds | |
| METV | Mama's | Mama's | The Love Boat | | M*A*S*H | M*A*S*H | Columbo | | | Ed Sullivan | C. Burnett | Honeymn. | Van Dyke | Van Dyke | Twi. Zone | Twi. Zone |



◂ = Program already in progress; **(N)** = New program/episode; ⊛ = Live sports event.
*PBS programming varies regionally. Check your local stations for programming availability.

# 7 Monday



| | | | | | | | | | | | | | | | | |
|---|---|---|---|---|---|---|---|---|---|---|---|---|---|---|---|---|
| CENTRAL | 12 AM | 12:30 | 1 AM | 1:30 | 2 AM | 2:30 | 3 AM | 3:30 | 4 AM | 4:30 | 5 AM | 5:30 | 6 AM | 6:30 | 7 AM | 7:30 |
| MOUNTAIN | 11 PM | 11:30 | 12 AM | 12:30 | 1 AM | 1:30 | 2 AM | 2:30 | 3 AM | 3:30 | 4 AM | 4:30 | 5 AM | 5:30 | 6 AM | 6:30 |
| HBO | HBO | (:10) Axios | (:40) Last Week To. | (:20) **Tinker Tailor Soldier Spy** ★★★½ ('11) | | **Wig** ('19, Documentary) 'NR' | | | **Be Cool** ★★ ('05, Comedy) 'PG-13' | | | | | Last Week | (:40) **Drillbit** | |
| | HBO2 | ‹**Live by Night** ★★½ ('16, Crime Drama) 'R' | | **Cinderella Man** ★★★½ ('05, Biography) 'PG-13' | | | | (:25) **Swimfan** ★½ ('02) 'PG-13' | | (5:50) **Darkest Hour** ★★★½ ('17) 'PG-13' | | | | | | |
| | HBOC | ‹**Movie 43** ★ ('13, Comedy) 'R' | | (:18) Shapes | (:15) **10 Years** ★★½ ('11, Comedy) 'PG-13' | | | (3:56) **Summer Rental** ★★ ('85) | | (:23) **Man Up** ★★★ ('15) 'R' | | | | (6:52) **Happy Gilmore** | | |
| | HBOF | ‹**The Hundred-Foot Journey** ★★½ ('14) 'PG' | | | (1:50) **My Neighbor** | | (:25) **Flipper** ★★½ ('96) 'PG' | | K'garten | (:29) Happi | (5:58) Curi | | (:23) Crash | (6:49) **Babe: Pig-City** | | |
| | HBOS | **Reasonable Doubt** ('14) 'R' | | (:35) **This Must Be the Place** ★★½ ('11) 'R' | | | **Police Academy 5: Miami Beach** | | **The Pink Panther 2** ★½ ('09) | | | | (:35) **Tenet** ★★★ ('20) 'PG-13' | | | |
| | HBOZ | ‹**Joker** ('19) | (:44) **The General's Daughter** ★★½ ('99) 'R' | | (:41) **Precious** ★★★½ ('09, Drama) 'R' | | | (:31) **Flags of Our Fathers** ★★★½ ('06) 'R' | | (:43) **When I Knew** | | | | (:19) **City** | | |
| CINEMAX | MAX | ‹**The Man in the Iron Mask** ★★ | | (:39) **Striped Pajamas** | | | (:15) **Doubt** ★★★ ('08, Drama) 'PG-13' | | **Amistad** ★★★ ('97, Historical Drama) 'R' | | | | | | (:37) **Art** | |
| | MMAX | ‹**Devil** | (:39) **The Punisher** ★★ ('04, Action) 'R' | | | (:43) **Horrible Bosses** ★★½ ('11, Comedy) 'R' | | (:21) **Win a Date-Tad Hamilton!** | | | | (5:58) **Pride & Prejudice** ★★★ ('05) 'PG' | | | | |
| | AMAX | ‹**Mama** | (:17) **The Rite** ★★ ('11) 'PG-13' | | (:11) **The Quarry** ('20, Suspense) 'R' | | | (3:55) **Rush** ★★★ ('91, Drama) 'R' | | | | (5:56) **Company Business** ★★½ | | | (:35) **Mast** | |
| | 5MAX | ‹**Once** ★★★★ ('06, Romance) 'R' | | (:16) **The Russia House** ★★★ ('90) 'R' | | | (:20) **Midnight Cowboy** ★★★½ | | (:14) **The Poseidon Adventure** ★★½ ('72) | | | | | (:11) **Shanghai Surprise** | | |
| | MVMAX | ‹**Punch-Drunk Love** 'R' | **Blue Crush** ★★ ('02, Drama) 'PG-13' | | | (2:46) **Brothers by Blood** ('20) 'R' | | (:17) **Rounders** ★★½ ('98, Drama) 'R' | | | | | (:18) **Blackhat** ★★½ ('15) 'R' | | | |
| | OMAX | ‹**Talk to Me** ★★★ | | (12:59) **The Namesake** ★★★ ('06) 'PG-13' | | | (:02) **New Year's Eve** ★½ ('11) 'PG-13' | | **Beneath the Planet of the Apes** | | | | (:35) **Poltergeist II: The Other Side** | | | |
| | THMAX | ‹**Cry Wolf** | (:18) **The Good Liar** ★★½ ('19) | | (:08) **In Good Company** ★★★ ('04) 'PG-13' | | | (3:58) **Beasts of the Southern Wild** | | (:32) **Idlewild** ★★★ ('06, Drama) 'R' | | | | | (:33) **Evelyn** | |
| SHOWTIME/TMC | SHO | Ziwe | Black Mon | The Chi *Native Son* | | The Kings *101* | Black Mon | Flatbush | **Nutty Professor II: The Klumps** ★★ ('00) | | | (5:50) **Max Steel** ★½ ('16) 'PG-13' | | | **Married** | |
| | SHO2 | ‹**Django Unchained** ★★★½ ('12) | | (:45) **Wrong Turn** ('21, Horror) 'R' | | | | (:35) **The Saint** ★★ ('97, Action) 'PG-13' | | | (:35) **Regarding Henry** ★★ ('91) 'PG-13' | | | | **Reluctant** | |
| | SHOBET | ‹The Chi | Flatbush | Ziwe | **Carlito's Way: Rise to Power** ('05) | | (:05) **A Girl From Mogadishu** ('19, Drama) 'NR' | | **Solace** ('17, Drama) 'NR' | | | | **Useless Humans** ('20) 'NR' | | | |
| | SHOF | (:05) **Hoosiers** ★★★ ('86, Drama) 'PG' | | | **Career Opportunities** ★★½ ('91) | | **Dance With Me** ★★ ('98, Drama) 'PG' | | | (:45) **Lola** | **General Magic** ('18) 'NR' | | | (:45) **Chan** | | |
| | SHON | ‹**Captain** | **Under the Skin** ★★★ ('13) 'R' | | | **A Swingers Weekend** ('17) 'NR' | | (:05) **Complicit** ('13) *Arsher Ali* 'NR' | | (:45) **Zeroville** ('19, Comedy) *James Franco* 'R' | | | | **Citizen** | | |
| | SHOS | ‹**Beauty** | **Smokin' Aces** ★★½ ('07, Action) 'R' | | | **Smokin' Aces 2: Assassins' Ball** | | **The Lookout** ★★★½ ('07) 'R' | | (:45) **Lifeguard** ★★½ ('76, Drama) 'PG' | | | | **Winter** | | |
| | SHOWN | ‹**Brokeback Mountain** ★★★½ | | | **The Escort** ('15) 'NR' | | | **About Last Night ...** ★★★ ('86) 'R' | | (4:55) **Inventing the Abbotts** ★★ | | | (:45) **Sleepless in Seattle** ★★★½ | | | |
| | SHOX | ‹Crawford | (:35) **The Turning** ★½ ('20) | | (:10) **The Exorcist** ★★★★ ('73, Horror) 'R' | | | (:15) **First Blood** ★★★ ('82, Action) 'R' | | | **Semper Fi** ('19, Suspense) 'R' | | | (:45) **Alex** | | |
| | TMC | ‹**Carlito's Way** ★★★½ ('93) 'R' | | | **De Palma** ★★★½ ('15, Documentary) 'R' | | | **Heartbreakers** ★★½ ('01, Comedy) 'PG-13' | | (:35) **Jurassic Galaxy** ('18) 'NR' | | | | **Ginger & Rosa** ('12) | | |
| STARZ | STARZ | (:05) Little Birds | | **The Last Vermeer** ('19, Drama) *Guy Pearce* 'R' | | (:02) **Juno** ★★★½ ('07) 'PG-13' | | (:42) **The Broken Hearts Gallery** ★★½ ('20) | | | (:34) **Trapped** ★★½ ('02) 'R' | | | | | |
| | STRZCI | ‹**Another Day of Life** | | (:08) **The Last Temptation of Christ** ★★★ ('88, Drama) 'R' | | | | (3:54) **Girl, Interrupted** ★★½ ('99, Drama) 'R' | | (:05) **My Life as a Zucchini** ('16) | | | | (:16) **Sugar** | | |
| | STRZCO | ‹**30 Nights** | (:17) **A Guy Thing** ★ ('03) 'PG-13' | | **Zack and Miri Make a Porno** ★★½ ('08, Romance-Comedy) *Seth Rogen* 'R' | | | | (:24) **Loving Jezebel** ★★ ('99) 'R' | | | (6:53) **30 Nights** | | | | |
| | STRZED | ‹**Sleepy Hollow** ★★★ ('99) 'R' | | (:41) Girlfri | (:13) **The Nanny Diaries** ★★ ('07) 'PG-13' | | | **There's Something About Mary** ★★★ ('98) | | (:02) **Come as You Are** ('19) *Hayden Szeto* 'NR' | | | | | | |
| | STRZIB | ‹**Down to Earth** ★½ ('01) 'PG-13' | | (:22) **Overcomer** ★★ ('19, Drama) 'PG' | | | (:24) **The Cave** ★★ ('05) 'PG-13' | | (:03) **Friday Night Lights** ★★★ ('04) 'PG-13' | | | | | (:03) **Firewalker** ★★ | | |
| | STRZKF | ‹**Jungle Master** | | (12:51) **My Hero Academia** | | (:37) **Zoom** ★½ ('06) 'PG' | | (:07) **Million Dollar Arm** ★★½ ('14) 'PG' | | | (:13) **Edward Scissorhands** ★★★½ ('90) | | | | | |
| STARZ ENCORE | ENCORE | ‹**Braveheart** ★★★½ | | (:02) **Hollow Man** ★★ ('00, Science Fiction) 'R' | | (2:58) **Cutthroat Island** ★★ ('95) 'PG-13' | | | (:06) **Flatliners** ★★★ ('90, Science Fiction) 'R' | | | | | (:03) **Braveheart** ('95) | | |
| | EACTN | ‹**Hellbound: Hellraiser II** ★★ 'R' | | (:29) **Disturbing the Peace** ('20) 'R' | | (:03) **Tears of the Sun** ★★½ ('03, Action) 'R' | | | (:06) **Night Watch** ★★½ ('04, Horror) 'R' | | | | | (:03) **The Devil's Own** | | |
| | ECLASS | **Pirates of the Caribbean: On Stranger Tides** ★★½ ('11) | | | (:19) **Tootsie** ★★★★ ('82, Comedy) 'PG' | | | (:18) **The 6th Day** ★★½ ('00) 'PG-13' | | | (:24) Rules | (6:49) Diva | | (:33) **Tootsi** | |
| | EBLACK | ‹**Evil Dead** | (:44) **Posse** ★★★ ('93, Western) 'R' | | | (:37) **Roll Bounce** ★★½ ('05) 'PG-13' | | | (:31) **Center Stage** ★★½ ('00, Drama) 'PG-13' | | | | (:29) **Men in Black 3** ★★½ ('12) | | | |
| | EFAMLY | ‹**Radio** ★★ ('03, Drama) 'PG' | | Pit Pony | (1:54) **Swan Princess-Royal** | | | (:19) **Ice Age** ★★★ | | (:42) **Kit Kittredge: An American Girl** ★★★ | | | (:23) **Playmobil: The Movie** ★½ | | | |
| | ESUSP | ‹**J Grisham** | (:16) Rig 45 | (:03) **Ultraviolet** ★ ('06) | | | (:33) **Heat** ★★★½ ('95, Crime Drama) *Al Pacino, Robert De Niro* | | | | (:26) **Critters** ★★ ('86) | | | (6:54) **Inferno** ★★★ | | |
| | EWESTN | ‹**Saddle** | (:38) **Taggart** ★★ ('65) 'NR' | | (:05) **More Dead Than Alive** ★★ ('69) 'R' | | | (3:48) **The Rare Breed** ★★★ | | | (:26) **Apache Territory** | | (:38) **Showdown** ★★ ('73) 'PG' | | | |
| | EPIX | War of the Worlds | | Domina *Fall* | | **Alive** ★★½ ('93, Docudrama) *Ethan Hawke* | | (:10) Unprotected Sets | | (4:55) **Cyrano, My Love** ('18, Comedy-Drama) | | | | (6:50) **Some Girls** ('88) | | |
| | EPIX2 | ‹**Wolf of Snow** | | (:10) **How Stella Got Her Groove Back** ★★ | | | (:15) **The Kid** ★★½ ('19, Western) | | | (4:55) Anjelah Johnson | (5:55) **Hope Gap** ('19, Drama) | | | (:40) **Valley** | | |
| | EPIXH | ‹**Playing** | (:20) **The Spy Next Door** ★½ ('10) | | (1:55) **The Forbidden Kingdom** | | | (:40) **The Tracker** ('19, Action) | | | (:10) **The Weekend** ('18, Comedy) | | | (:40) **The Festival** ('18, Comedy) | | |

| | | | | | | | | | | | | | | | | |
|---|---|---|---|---|---|---|---|---|---|---|---|---|---|---|---|---|
| CENTRAL | 12 AM | 12:30 | 1 AM | 1:30 | 2 AM | 2:30 | 3 AM | 3:30 | 4 AM | 4:30 | 5 AM | 5:30 | 6 AM | 6:30 | 7 AM | 7:30 |
| MOUNTAIN | 11 PM | 11:30 | 12 AM | 12:30 | 1 AM | 1:30 | 2 AM | 2:30 | 3 AM | 3:30 | 4 AM | 4:30 | 5 AM | 5:30 | 6 AM | 6:30 |
| **A&E** | ‹Hitman Hart | | (:04) WWE's Most | | (:05) WWE's Most | | Paid Programs | | | | | Joyce M. | Parking | Parking | Parking | Parking |
| **AHC** | Warrior POV | | Against the Odds | | Warrior POV | | Apocalypse: Stalin | | Apocalypse: Stalin | | Apocalypse: Stalin | | Hunting Nazi Treasure | | Hunting Nazi Treasure | |
| **AMC** | ‹Walking | (:22) Fear the Walking | | (:25) Gangs of London | | (:38) Fear the Walking | | (:41) Gangs of London *Episode 9* | | | Paid Programs | | | | | |
| **APL** | Louisiana Law | | Lone Star Law | | Lone Star Law | | Lone Star Law | | Lone Star Law | | Too Cute! | | My Cat From Hell | | The Crocodile Hunter | |
| **AXSTV** | ‹JAddiction | Legends | Stone Temple Pilots | | | Legends | Paid Programs | | | | | | | | Final 24 *David Koresh* | |
| **BBCA** | ‹**Underworld** | | **Taken 2** ★★ ('12, Action) *Liam Neeson* | | | | Star Trek: Deep Space | | Star Trek: Deep Space | | Star Trek: Deep Space | | Star Trek: Deep Space | | Star Trek: Deep Space | |
| **BET** | The Parkers | The Parkers | The Parkers | The Parkers | The Parkers | The Parkers | The Parkers | The Parkers | Browns | Browns | Prince | Prince | Prince | Prince | The Parkers | The Parkers |
| **C&I** | Jacked | Jacked | Manhunters | Manhunters | Manhunters | Manhunters | Jacked | Jacked | Jacked | Jacked | Paid Programs | | | | American Justice | |
| **CMT** | ‹**Legally Blonde** ('01) | | **Sixteen Candles** ★★½ ('84, Comedy) | | | | CMT Music | | CMT Music | | CMT Music | | CMT Music | | CMT Music | |
| **CNBC** | Shark Tank | | Paid Programs | | Beyond the Tank | | Street Signs **(N)** (L) | | Worldwide Exchange **(N)** (L) | | Squawk Box **(N)** (L) | | | | | |
| **CNN** | (:15) United Shades | | (:15) Newsroom | | CNN Newsroom Live **(N)** | | CNN Newsroom Live **(N)** | | Early Start w/Romans | | (4:59) New Day With | | New Day With (L) | | New Day With (L) | |
| **COM** | South Park | South Park | South Park | South Park | South Park | South Park | South Park | South Park | Paid Programs | | | | Futurama | Futurama | Futurama | Futurama |
| **COOK** | Carn Eats | Carn Eats | Snackmasters | | Best Thing | Best Thing | Paid Programs | | | | | | Southern | Southern | Brunch at | Brunch at |
| **DISC** | ‹Naked and Afraid XL | | (:11) Naked and Afraid | | (:06) Naked and Afraid | | Twin Turbos | | Twin Turbos *Rod Rage* | | Fast N' Loud | | (5:55) Fast N' Loud | | (6:50) Fast N' Loud | |
| **DISN** | Jessie | Jessie | Liv-Mad. | Liv-Mad. | Austin | Austin | Jessie | Jessie | Ladybug | Ladybug | Sofia | Sofia | Bluey | Bluey | Puppy Pals | Puppy Pals |
| **DIY** | Barnwood Builders | | Barnwood Builders | | Barnwood Builders | | Paid Prog. | Salvage | Paid Programs | | | | Lakefront Bargain Hunt | | Lakefront Bargain Hunt | |
| **DLC** | ‹My 600-Lb. Life | | My 600-Lb. Life *Supersized: Angela's Story* | | | | The 685-Lb. Teen | | 900 Pound Man: Race | | Baby Story | Baby Story | Baby Story | Baby Story | Untold Stories of the ER | |
| **ESPN** | ‹SportsCenter | | SportsCenter | | | | NBA Basketball *First Round: Teams TBA* | | SportsCenter | | | | SportsCenter (L) | | Get Up (L) | |
| **ESPN2** | ‹Formula 1 Racing | | NBA Basketball *First Round: Teams TBA* | | | | MLB Baseball *Teams TBA* | | | | Keyshawn, JWill and Zubin (L) | | | | SportsCenter (L) | |
| **EWTN** | ‹Sunday Mass | | Saint Philip Neri Part 1 | | | Religious | Defend Life | Sunday | Bookmark | Catholic | The Heart | Chesterton | St. Michael | Rosary | Daily Mass **(N)** (L) | |



Not all networks are available in all areas.

| CENTRAL | 12 AM | 12:30 | 1 AM | 1:30 | 2 AM | 2:30 | 3 AM | 3:30 | 4 AM | 4:30 | 5 AM | 5:30 | 6 AM | 6:30 | 7 AM | 7:30 |
|---|---|---|---|---|---|---|---|---|---|---|---|---|---|---|---|---|
| MOUNTAIN | 11 PM | 11:30 | 12 AM | 12:30 | 1 AM | 1:30 | 2 AM | 2:30 | 3 AM | 3:30 | 4 AM | 4:30 | 5 AM | 5:30 | 6 AM | 6:30 |
| FLIX | ◂**Blue Velv.** | (:35) **The Watermelon Woman** | | | **Secret Window** ★★½ ('04) | | (:45) **The Woman in Black** ★★★ ('12) | | | | (:25) **The Game of Their Lives** ('05) | | (:10) **The Conversation** | | | |
| FNC | TBA | | Fox News Sunday | | The Next Revolution | | FOX & Friends First **(N)** | | FOX & Friends First **(N)** | | FOX and Friends **(N)** (L) | | | | | |
| FOOD | Beat Bobby | Beat Bobby | Beat Bobby | Beat Bobby | Guy's Grocery Games | | Paid Programs | | | | | | | | Trisha's | Trisha's |
| FREFM | ◂**Cast Away** ★★★ | | Paid Programs | | | | | | | | | | Melissa | Melissa | Melissa | Melissa |
| FS1 | ◂NASCAR | NHRA Drag Racing *Virginia NHRA Nationals* | | | | | | NASCAR Cup Series *Toyota / Save Mart 350* | | | | | | First Things First (L) | | |
| FX | Pose | | Mike | FXM Pres. | Paid Programs | | | | | | | | **Breaking In** ★½ ('18, Suspense) *Billy Burke* | | | |
| FXM | **Split** ★★★ ('16, Suspense) *James McAvoy* | | | | | **All About Eve** ★★★★ ('50, Drama) *Bette Davis* | | | | | **The Kremlin Letter** ★★★ ('70, Suspense) | | | | (:05) **Sodom-Gomor** | |
| FXX | Archer | Archer | Paid Programs | | | | | | | | | | Mom | Mom | Mom | Mom |
| GMSHW | Idiotest | Idiotest | Idiotest | Idiotest | Emogenius | Snap | Paid Programs | | | | | | | | Whammy! | Whammy! |
| GOLF | 2021 U.S. Women's Open Golf Championship *Final Round* | | | | | | PGA Champions | | | | U.S. Women's Open | | Golf Today (L) | | | |
| HALL | Gold Girls | Gold Girls | Frasier | Frasier | Frasier | Frasier | Frasier | Frasier | Reba | Reba | Reba | Reba | Gold Girls | Gold Girls | Gold Girls | Gold Girls |
| HALLMV | Signed, Sealed, Delivered *To the Altar* | | | | Murder, She Wrote | | Murder, She Wrote | | Murder, She Wrote | | Murder, She Wrote | | Magnum, P.I. | | Magnum, P.I. | |
| HGTV | ◂Home | (:31) Home Town | | (:31) Home Town | | Happily | Home Town | | Home Town | | No Demo Reno | | No Demo Reno | | No Demo Reno | |
| HIST | (:06) Snack | (:36) Snack | (:06) TBA | | (:04) Built America | | Paid Programs | | | | | | Pickers | Pickers | American Pickers | |
| HSN | Coin Collector **(N)** | | Electronic Connection **(N)** | | Electronic Connection **(N)** | | Electronic Connection **(N)** | | Electronic Connection **(N)** | | Electronic Connection **(N)** | | Fashion & Accessories | | Fashion & Accessories | |
| ID | 48 Hours on ID | | American Monster | | Evil Lives Here | | Homicide Hunter: Kenda | | Real Detective | | I Am Homicide | | Case That Haunts Me | | Murder by Numbers | |
| IFC | ◂**Dazed and Confused** ★★★ ('93, Drama) | | | | **Ferris Bueller's Day Off** ★★★ ('86, Comedy) *Alan Ruck* | | | | Stooges | | Parks | Parks | Parks | Parks | Parks | Parks |
| INSP | ◂**The Professionals** ★★★ ('66) | | Gunsmoke | | Daniel Boone | | Campmeeting | | Campmeeting *Mike Murdock* | | | | Cheyenne | | The High Chaparral | |
| LIFE | ◂**Soccer Mom Madam** | (:11) **The Secrets She Keeps** ('21, Suspense) | | | | | Paid Programs | | | | | Robison | Joyce M. | Balancing | Grey's Anatomy | |
| LMN | ◂**Betrayed-Husband** | | **Stalked by My Husband's Ex** ('20, Suspense) | | | | Paid Programs | | | | **The Twin** ('17, Suspense) 'TV14' | | | | **Alone-Stranger** | |
| MOTOR | Street Outlaws *Let's Make A Deal* | | | | Dirty Mudder Truckers | | FantomWorks | | FantomWorks | | Hot Rod | Hot Rod | Garage | Garage | Texas Metal | |
| MPLEX | ◂**Black Dog** ★★ ('98) | (:05) **Midnight Movies** | | | | (:32) **9** ★★½ ('09, Adventure) | | | (3:53) **Big Bad Fox and Other** | | | | (:17) **Last Action Hero** ★★ ('93, Action) | | | (:29) **Red** |
| MSNBC | Dateline | | Dateline | | Dateline | | Meet the Press | | Way Too Early With (L) | | Morning Joe **(N)** (L) | | | | | |
| NATGEO | ◂Narco War | Inside the Afghanistan War | | | | Inside the Iraq War | | | | Eyewitness | Paid Programs | | | | | |
| NGWLD | Secrets-Zoo | | Secrets-Zoo | | Paid Programs | | | | | | | | The Incredible Dr. Pol | | The Incredible Dr. Pol | |
| OWN | 20/20: Homicide | | 20/20: Homicide | | 20/20: Homicide | | Dr. Phil | | Dr. Phil | | Tamron Hall | | Dr. Phil | | Dr. Phil | |
| OXYG | Accident, Suicide | | Accident, Suicide | | Dateline | | Dateline (Part 1 of 2) | | Dateline (Part 2 of 2) | | NCIS | | NCIS: Los Angeles | | NCIS: Los Angeles | |
| PARMT | Bar Rescue | | Bar Rescue | | Bar Rescue | | Paid Programs | | | | | | | | Bar Rescue | |
| POP | 48 Hours | | 48 Hours | | 48 Hours | | 48 Hours | | 48 Hours | | Creek | (:37) ER | | (:41) ER | | (:45) ER |
| QVC | Shoe Shopping (L) | | Shopping | | Shopping | | Shopping | | Shopping | | Shopping | | Fashion Deals | | | |
| SCI | Secrets of the Lost Ark | | Mysteries-Abandoned | | Mysteries-Abandoned | | What on Earth? | | What on Earth? | | What on Earth? | | What on Earth? | | What on Earth? | |
| SMITH | Searching for Secrets | | Aerial America | | Blondie's New York | | Rock 'N' Roll Inventions | | Rock 'N' Roll Inventions | | Aerial America | | Aerial America *Hawaii* | | Aerial America *Virginia* | |
| SONY | ◂**American Outlaws** | | (12:50) **Silverado** ★★★ ('85, Western) | | | | (:10) **The Devil's Tomb** ('09, Action) | | | | **Django** ★★ ('66, Western) *Franco Nero* | | | | (6:50) True Justice | |
| SUND | ◂**The Karate Kid Part II** ★★½ | | **The Karate Kid Part III** ★★ ('89, Drama) *Ralph Macchio* | | | | Heroes | Heroes | | | Heroes | Heroes | Heroes | Heroes | Heroes | Heroes |
| SYFY | Futurama | Futurama | **Jigsaw** ★½ ('17, Horror) *Tobin Bell* | | | | **Robocroc** ('13, Science Fiction) 'TV14' | | | | Twi. Zone | Twi. Zone | Twi. Zone | Twi. Zone | Twi. Zone | Twi. Zone |
| TBN | God's | Behind | Rubin | Steven | Potters | Creflo Doll | Praying | Behind | John Gray | S. Furtick | Joyce M. | Wommack | David | Prince | Dr. Jeffress | Joyce M. |
| TBS | ◂**Avengers** | (:45) **Avengers: Endgame** ★★★½ ('19, Action) *Robert Downey Jr., Chris Evans* | | | | | | | | (:45) TBS | Matters | Raymond | Raymond | Raymond | George | George |
| TCM | ◂**Laugh, Clown, Laugh** | | **Mahler** ★★★ ('75, Biography) *Robert Powell* | | | | **Lisztomania** ★★ ('75, Fantasy) *Roger Daltrey* | | | | **The Silencers** ★★★ ('66, Action) | | | | **Bells Are Ringing** ('60) | |
| TLC | ◂90 Day Fiancé | | Extreme Sisters | | 90 Day Fiancé | | Extreme Time Cheaters | | Extreme Cheapskates | | Extreme Cheapskates | | Extreme | Extreme | Extreme | Extreme |
| TNT | **She's the Man** ★★ ('06, Romance-Comedy) | | | | Charmed | | Charmed *Chick Flick* | | Charmed *Ex Libris* | | Charmed | | Charmed | | Charmed | |
| TRU | Imp. Jokers | Imp. Jokers | Jokes | Jokes | Jokes | Jokes | Paid Programs | | | | | | | Ad. Ruins | Ad. Ruins | Ad. Ruins |
| TRAVEL | Expedition Bigfoot | | Monsters and Mysteries in America | | | | Paid Programs | | | | | | | | Paranormal Witness | |
| TVLAND | King | King | King | King | Roseanne | Roseanne | Roseanne | Roseanne | Goldbergs | Goldbergs | Paid Programs | | | | | |
| UNIV | La jugada (L) | | Vecinos | Renta | Como dice el dicho | | La jugada | | María | Noticiero | Como dice el dicho | | ¡Despierta América! **(N)** (L) | | | |
| UP | **Flower Girl** ★ ('09, Romance) 'TVPG' | | | | Paid Programs | | | | | | Br.- Bates | Br.- Bates | Heartland *True Calling* | | Heartland | |
| USA | Queen of the South | | Law & Order: SVU | | Law & Order: SVU | | Law & Order: SVU | | Law & Order: SVU | | NCIS: Los Angeles | | NCIS *Cloak* | | Chicago P.D. | |
| WE | Monk | | Monk | | Monk | | Love After Lockup | | Paid Programs | | | | | | | |

| BROADCAST | 12 AM | 12:30 | 1 AM | 1:30 | 2 AM | 2:30 | 3 AM | 3:30 | 4 AM | 4:30 | 5 AM | 5:30 | 6 AM | 6:30 | 7 AM | 7:30 |
|---|---|---|---|---|---|---|---|---|---|---|---|---|---|---|---|---|
| ABC | Local Programs | | ABC World News Now **(N)** | | | | Morning | Morning | Morning | Morning | Morning | Morning | Local Programs | | Good Morning America **(N)** | |
| CBS | Local Programs | | CBS Overnight News **(N)** | | | | | | CBS News | CBS News | CBS News | CBS News | Local Programs | | CBS This Morning **(N)** | |
| FOX | Local Programs | | | | | | | | | | Local Programs | | Local Programs | | | |
| NBC | Local Programs | | Meet the Press | | Local Programs | | Early Tdy | | Local Programs | | | | Local Programs | | Today **(N)** | |
| CW | Local Programs | | | | | | | | | | Local Programs | | Local Programs | | | |
| PBS* | Garth Brooks: The Library of Congress | | | | American Masters | | American Masters | | Life at the Waterhole | | Ready Jet | Arthur | Wild Kratts Alaska | | Molly-Great | |
| ANTENNA | Soap | Soap | Diff. Stroke | Diff. Stroke | Fact of Life | Fact of Life | 227 | 227 | Jeannie | Jeannie | Bewitched | Bewitched | Jack Benny | Jack Benny | Burns/Allen | Burns/Allen |
| COZI | Will/Grace | Will/Grace | The Office | The Office | The Office | The Office | Murdoch Mysteries | | Paid Programs | | Murder, She Wrote | | Murder, She Wrote | | Murder, She Wrote | |
| H&I | The Dead Zone | | The Dead Zone | | Mutant X *Power Play* | | Mutant X *Time Squared* | | Lancer *Legacy* | | Maverick *The Art Lovers* | | Wanted ... | Wanted ... | Have Gun | Have Gun |
| ION | Criminal Minds | | Criminal Minds | | Paid Programs | | | Les Feldick | Law & Order *Avatar* | | Law & Order | | Law & Order | | Law & Order | |
| METV | Alfred Hitchcock Hour | | The Fugitive | | Mission: Impossible | | Peter Gunn | Peter Gunn | Patrol | Dragnet | Dragnet | Three Sons | Toon In With Me | | Beaver | Beaver |



◂ = Program already in progress; **(N)** = New program/episode; ♾ = Live sports event.
*PBS programming varies regionally. Check your local stations for programming availability.

# 7 Monday



| | CENTRAL | 8 AM | 8:30 | 9 AM | 9:30 | 10 AM | 10:30 | 11 AM | 11:30 | 12 PM | 12:30 | 1 PM | 1:30 | 2 PM | 2:30 | 3 PM | 3:30 |
|---|---|---|---|---|---|---|---|---|---|---|---|---|---|---|---|---|---|
| | MOUNTAIN | 7 AM | 7:30 | 8 AM | 8:30 | 9 AM | 9:30 | 10 AM | 10:30 | 11 AM | 11:30 | 12 PM | 12:30 | 1 PM | 1:30 | 2 PM | 2:30 |
| HBO | HBO | ‹Drillbit Taylor ★★ ('08) 'PG-13' | | (:25) Flight of the Conchords | | | | (10:55) **Personal History David Copperfield** | | | | (12:55) **Midway** ★★ ('19, War) 'PG-13' | | | | (:15) **This Is 40** ★★› | |
| | HBO2 | ‹Barefoot ★ ('14) 'PG-13' | | (:25) **Shallow Hal** ★★› ('01) 'PG-13' | | | | (:20) **Pitch Perfect** ★★★ ('12) | | | | (:15) **Oslo** ('21, Drama) *Ruth Wilson* 'NR' | | | | (:15) **CHIPS** ★› ('17) | |
| | HBOC | ‹HappyGil | (:24) **Wildcats** ★★ ('86) 'R' | | | (:10) **Tomcats** ★ ('01, Comedy) 'R' | | (:45) **Swingers** ★★★ ('96, Comedy) 'R' | | | | | (:22) **Serving Sara** ★ ('02) 'PG-13' | | | (:02) One- | (:32) **Sun** |
| | HBOF | ‹Babe | (:25) **Snow Dogs** ★★ ('02) 'PG' | | (:05) Saving | (:35) **Happily N'Ever After** | | | (11:47) **Barnyard** ★★› ('06) 'PG' | | | | (:17) **Elephant Kingdom** ('16) 'PG' | | | (2:58) **Walk-Dino 3D** | |
| | HBOS | ‹Tenet ★★★ ('20) | | (:10) **Get Shorty** ★★★› ('95, Comedy) 'R' | | | | (10:55) **Greenland** ★★› ('20, Action) 'PG-13' | | (12:55) **Clueless** ★★★ ('95) | | | | (:35) **The Watch** ★› ('12) 'R' | | | |
| | HBOZ | ‹City of God ★★★› ('02) 'R' | | | (:29) **Leatherface: Chainsaw** | | | (10:50) **2 Minutes of Fame** ('20) 'R' | | (:35) **The Last Exorcism** ★★› | | | | (:02) **Police Academy 6: Siege** | | (:26) **Matc** | |
| CINEMAX | MAX | ‹The Art of Racing in the Rain | | (:28) **Becoming Jane** ★★ ('07) 'PG' | | | | **Bridget Jones: The Edge of Reason** ★★ 'R' | | | | (:20) **Ad Astra** ★★★ ('19) *Brad Pitt* 'PG-13' | | | | (:25) **Rite** | |
| | MMAX | (:06) **Dark Water** ★★› ('05) 'PG-13' | | | | (9:51) **Semi-Tough** ★★★ ('77) 'R' | | (:39) **Doom** ★★ ('05, Science Fiction) 'R' | | | | (:24) **Gangs of New York** ★★★› ('02) 'R' | | | | | |
| | AMAX | ‹Master of | | (:13) **Showdown in Little Tokyo** 'R' | | (:32) **Snow White and the Huntsman** ★★› | | | (:40) **Hitchcock** ★★› ('12) 'PG-13' | | | | | (:19) **The Running Man** ★★› 'R' | | | |
| | 5MAX | ‹Shanghai Surprise ★ | (8:48) **The Italian Job** ★★★ ('03) | | | (:39) **Luv** ★★› ('12, Drama) 'R' | | | | (:13) **Phantom Thread** ★★★› ('17, Drama) 'R' | | | | (:24) **The Bourne Legacy** ★★★ | | | |
| | MVMAX | ‹Blackhat | (:32) **Supernova** ★ ('00) 'PG-13' | | | (:04) **Moonlight Mile** ★★› ('02) 'PG-13' | | | | **Can You Keep a Secret?** ('19) | | | (:36) **Metro** ★★ ('97, Action) *Eddie Murphy* 'R' | | | (:34) **Ready** | |
| | OMAX | (:06) **Before Sunset** ★★★ ('04) | | | (:27) **Bloodsport** ★★ ('88) 'R' | | | (10:59) **Airheads** ★★ ('94) | | | | (:32) **54** ★★ ('98, Drama) 'R' | | | (:05) **Queen & Slim** ★★★ ('19) 'R' | | |
| | THMAX | ‹For Greater Glory True Story | | | | (:13) **The Dark Half** ★★› ('93, Horror) 'R' | | | | (:15) **Snake Eyes** ★› ('98, Suspense) 'R' | | | | (1:53) **Hostage** ★★ ('05, Action) 'R' | | | |
| SHOWTIME/TMC | SHO | ‹Why Did I Get Married? ★★› | | | First Blood ★★★ ('82) 'R' | | | (:05) **Rambo: First Blood Part II** 'R' | | (:45) **Rambo III** ★★› ('88, Action) 'R' | | | | | **Born on the Fourth of July** ('89) | | |
| | SHO2 | ‹The Reluctant Fundamentalist 'R' | | (:45) **Can't Hardly Wait** ★★ ('98) 'PG-13' | | | | | **About Last Night ...** ★★★ ('86) 'R' | | | | **Brokeback Mountain** ★★★› ('05) 'R' | | | (:45) **Lola** | |
| | SHOBET | **Mad Hot Ballroom** ★★★ ('05) 'PG' | | | | **Working Man** ('19, Drama) *Peter Gerety* 'NR' | | | | **Waves** ('19, Drama) *Kelvin Harrison Jr.* 'R' | | | | (:15) **Nutty Professor II: The Klumps** ★★ | | | |
| | SHOF | ‹2nd Chance | | (:15) **Christmas at the Chateau** ('19) 'NR' | | | | **Schultze Gets the Blues** ★★★ ('03) 'PG' | | | | **The Cuban** ('19, Drama) *Louis Gossett Jr.* 'NR' | | **Falling for Grace** ('06) | | | |
| | SHON | ‹Citizen Ruth ★★★ | | (:15) **The Perks of Being a Wallflower** ('12) | | | | **Driveways** ('19, Drama) 'NR' | | **Obvious Child** ★★★ ('14) 'R' | | | **Extra Ordinary** ('19, Comedy) 'R' | | (:45) **Franc** | | |
| | SHOS | ‹Winter's Bone ('10) 'R' | | (:15) **Silver Linings Playbook** ★★★› ('12) 'R' | | | | | **Notting Hill** ★★› ('99) *Julia Roberts* 'PG-13' | | | (:35) **Four Weddings and a Funeral** ★★★› | | | (:35) Folk | |
| | SHOWN | ‹Sleepless | **Twilight** ★★› ('08, Romance) 'PG-13' | | | (:35) **The Twilight Saga: New Moon** ★★› | | | | (:45) **The Twilight Saga: Eclipse** ★★› ('10) 'PG-13' | | | | **Twilight-Dawn** | | | |
| | SHOX | ‹Alex Cross ★› ('12) 'PG-13' | | **The Saint** ★★ ('97, Action) 'PG-13' | | | | **Iverson** ('14, Documentary) 'NR' | | **Out of the Furnace** ★★★ ('13) 'R' | | | | **Spy Game** ★★› 'R' | | | |
| | TMC | ‹Ginger | **The Wrong Todd** ('18) 'NR' | | | **Krisha** ★★★› ('15, Drama) 'R' | | **RoboCop 3** ★› ('93) 'PG-13' | | (:15) **Snatch** ★★★ ('00, Comedy-Drama) 'R' | | | | **Hot Summer Nights** | | | |
| STARZ | STARZ | ‹Trapped | (:24) **The Craft: Legacy** ★★ ('20) | | (:02) **The Grudge** ★› ('20) 'R' | | | (:39) **All About Steve** ★ ('09) 'PG-13' | | | | (:21) Run | | (1:51) **Crouching Tiger, Hidden Dragon** ('00) | | | |
| | STRZCI | ‹Sugar ★★★ ('08) | | (:14) **Assassins** ('20, Documentary) 'NR' | | | | (:02) **Amour** ★★★› ('12, Drama) 'PG-13' | | | | (:12) **The Last Temptation of Christ** ★★★ ('88, Drama) 'R' | | | | | |
| | STRZCO | (:15) **Breakin' All the Rules** ★★ | | | (:43) **RENO 911!: Miami** ★★ ('07) | | | (:07) **The Hollars** ★★› ('16) | | | | (:38) **Wimbledon** ★★› ('04) 'PG-13' | | | (:18) **Tales From the Crypt** | | |
| | STRZED | ‹Get Him to the Greek ★★★ 'R' | | | (:44) **Sleepy Hollow** ★★★ ('99, Horror) 'R' | | | | (:33) **The Last Shift** ★★› ('20) 'R' | | | (:06) **The Call** ★★ ('13) 'R' | | | (:43) **Get Him to the Greek** ('10) | | |
| | STRZIB | ‹Firewalker ★★ ('86) | (8:50) **Down to Earth** ★› ('01) | | | (:20) Surviv | (10:51) Sur | (:20) Surviv | (11:48) Sur | (:19) Surviv | (12:48) Sur | (:19) **The Cave** ★★ ('05) 'PG-13' | | (2:59) **Overcomer** ★★ | | | |
| | STRZKF | Charmers | (:25) Char | (8:50) **Zoom** ★› ('06, Children's) | | (:19) **My Hero Academia** | | | | (:04) **Here Comes the Boom** ★★ ('12) | | | (1:50) **Saving Flora** ('18, Children's) | | (:27) **Wild** | | |
| STARZ ENCORE | ENCORE | ‹Braveheart ★★★› ('95) *Mel Gibson* 'R' | | | | (:03) **Hellboy** ★★★ ('04, Fantasy) 'PG-13' | | | | (:08) **Cutthroat Island** ★★ ('95, Adventure) 'PG-13' | | | | (:16) **Greed** ★★ ('19, Comedy) 'R' | | | |
| | EACTN | ‹The Devil's Own ('97) | (8:58) **Curse of the Golden Flower** ★★★ 'R' | | | | | (10:55) **The Lone Ranger** ★★ ('13, Western) 'PG-13' | | | | | (:27) **Miller's Crossing** ★★★› ('90) 'R' | | | (:24) **Profe** | |
| | ECLASS | ‹Tootsie ★★★★ ('82) 'PG' | | | **Man of the House** ★★ ('05) | | | (:12) **The Newton Boys** ★★ ('98, Crime Drama) 'PG-13' | | | | | (:17) **The Thomas Crown Affair** 'R' | | (:13) **Tootsie** ★★★★ | | |
| | EBLACK | ‹MIB 3 | (:17) **The Sandlot 2** ('05) 'PG' | | | (9:57) **Roll Bounce** ★★› ('05) 'PG-13' | | | | (11:51) **Stranger Fruit** ('17) 'NR' | | | (:41) **Dave Chappelle's Block Party** ★★★ 'R' | | | (:26) **In My** | |
| | EFAMLY | (:04) **Swan Princess-Royal** | | | (:28) **Spy Kids** ★★★ ('01) 'PG' | | | (10:57) **Born Free: New** | | | | (:31) **Mona Lisa Smile** ★★› ('03) 'PG-13' | | | (:32) **Kit Kittredge: American** | | |
| | ESUSP | ‹Inferno | (:44) **Cleaner** ★★ ('07, Suspense) *Ed Harris* | | | (:16) **The Black Dahlia** ★★› ('06, Mystery) | | | | (:20) **End of Days** ★› ('99, Horror) | | | | (:25) **The Crush** ★★ ('93) | | | |
| | EWESTN | ‹Show | (:19) **The Second Time Around** | | | (9:59) **Saddle Tramp** ★★★ ('50) | | (:17) **More Dead Than Alive** ★★ | | Wyatt Earp | (:27) The Big Valley | | (:20) Laram | (:11) D'th | (:38) D'th | | |
| | EPIX | ‹Some Girls | (:25) **The Bookshop** ('17, Drama) *Emily Mortimer* | | (:20) **Run the Race** ★★ ('18) | | | (:05) **Monster's Ball** ★★★ ('01, Drama) | | | | | **The Indian in the Cupboard** ('95) | | (:40) **Bomb** | | |
| | EPIX2 | ‹Valley Girl ★★ ('20, Musical) | | (:25) **Crawl** ★★★ ('19, Horror) | | | | (10:55) **The Wolf of Snow Hollow** | | (:20) **The Courier** ('19, Action) | | | **Soldiers of Fortune** ★★ ('12) | | (:35) **Last** | | |
| | EPIXH | ‹Festival | (:20) **Wayne's World 2** ★★› | | | (9:55) **Sonic the Hedgehog** ★★› | | | (:35) **Kick-Ass** ★★★ ('10, Action) | | | | (:35) **Playing With Fire** ★› ('19) | | (:15) **After Darkness** | | |

| | CENTRAL | 8 AM | 8:30 | 9 AM | 9:30 | 10 AM | 10:30 | 11 AM | 11:30 | 12 PM | 12:30 | 1 PM | 1:30 | 2 PM | 2:30 | 3 PM | 3:30 |
|---|---|---|---|---|---|---|---|---|---|---|---|---|---|---|---|---|---|
| | MOUNTAIN | 7 AM | 7:30 | 8 AM | 8:30 | 9 AM | 9:30 | 10 AM | 10:30 | 11 AM | 11:30 | 12 PM | 12:30 | 1 PM | 1:30 | 2 PM | 2:30 |
| | A&E | Parking | Parking | Intervention | | Intervention | | Intervention | | Intervention | | Intervention | | Hoarders | | Hoarders | |
| | AHC | Hunting Nazi Treasure | | Ultimate Warfare | | Ultimate Warfare | | Ultimate Warfare | | Ultimate Warfare | | Chasing Conspiracies | | Codes and Conspiracies | | Chasing Conspiracies | |
| | AMC | Stooges | **The Last Witch Hunter** ★★ ('15, Fantasy) *Vin Diesel* | | | | | **I Am Number Four** ★★ ('11, Action) *Alex Pettyfer* | | | | | **The Karate Kid** ★★★› ('84, Drama) *Ralph Macchio* | | | | |
| | APL | Secret Life-Zoo | | The Zoo | | Treehouse Masters | | Tanked | | Pit Bulls and Parolees *Invisible Enemy* | | | | Lone Star Law | | Last Frontier | |
| | AXSTV | Eric Clapton - The 1970s Review | | | | | | Cream: Live at the Royal Albert Hall | | | | US Festival | | Top Ten | Top Ten | Top Ten | Top Ten |
| | BBCA | Star Trek: Deep Space | | Star Trek: Deep Space | | Star Trek: Deep Space | | Star Trek: Next | | Star Trek: Next | | Star Trek: Next | | Star Trek: Next | | Star Trek: Next | |
| | BET | The Parkers | The Parkers | Martin | Martin | Martin | Martin | Martin | Martin | Prince | Prince | Browns | Browns | **I, Robot** ★★› ('04, Science Fiction) *Will Smith* | | | |
| | C&I | American Justice | | Nightwatch | | Nightwatch | | Runaway | Runaway | Runaway | Runaway | Manhunters | Manhunters | Manhunters | Manhunters | Manhunters: Fugitive | |
| | CMT | Roseanne | Roseanne | Roseanne | Roseanne | Roseanne | Roseanne | Roseanne | Roseanne | King | King | King | King | King | King | Last Man | Last Man |
| | CNBC | Squawk on the Street **(N)** (L) | | | | TechCheck **(N)** (L) | | Fast Money Halftime (L) | | The Exchange **(N)** (L) | | Power Lunch **(N)** (L) | | Closing Bell **(N)** (L) | | | |
| | CNN | CNN Newsroom (L) | | CNN Newsroom (L) | | At This Hour-Kate (L) | | Ins. Politics (L) | | CNN Newsroom (L) | | CNN Newsroom (L) | | CNN Newsroom (L) | | Jake Tapper (L) | |
| | COM | South Park | South Park | South Park | South Park | South Park | South Park | South Park | South Park | South Park | South Park | South Park | South Park | South Park | South Park | South Park | South Park |
| | COOK | Brunch at | Brunch at | Burgers | Burgers | Burgers | Burgers | Carn Eats | Carn Eats | Carn Eats | Carn Eats | Carn Eats | Carn Eats | Man, Food | Man, Food | Man, Food | Man, Food |
| | DISC | Fast N' Loud | | Fast N' Loud *Bad Bass* | | Fast N' Loud | | Fast N' Loud | | Fast N' Loud | | Fast N' Loud | | (:05) Fast N' Loud | | Street Outlaws | |
| | DISN | Bluey | Bluey | Ladybug | Ladybug | Ladybug | Bluey | Bluey | Big City | Big City | Big City | Jessie | Jessie | Jessie | Jessie | Big City | Big City |
| | DIY | Lakefront Bargain Hunt | | Lakefront Bargain Hunt | | Lakefront Bargain Hunt | | Maine Cabin Masters | | Maine Cabin Masters | | Maine Cabin Masters | | Maine Cabin Masters | | Maine Cabin Masters | |
| | DLC | Untold Stories of the ER | | Body Bizarre | | Body Bizarre | | Life or Death | | Life or Death | | Mystery Diagnosis | | Mystery Diagnosis | | Untold Stories of the ER | |
| | ESPN | ‹Get Up (L) | | First Take (L) | | | | SportsCenter (L) | | SportsCenter (L) | | Jalen | Question | NBA: The Jump (L) | | NFL Live (L) | |
| | ESPN2 | SportsCenter (L) | | Get Up | | | | First Take | | ⚾ College Baseball *NCAA Regional/Super Regional: Teams TBA* (L) | | | | | | ⚾ College Baseball (L) | |
| | EWTN | Holy | Sunday | Nazareth | | Religious | Might- | Daily Mass | | Women of | At Home | Called to Communion | | Chaplet | Rosary | Catholic | Lucy Friend |



Not all networks are available in all areas.

| CENTRAL | 8 AM | 8:30 | 9 AM | 9:30 | 10 AM | 10:30 | 11 AM | 11:30 | 12 PM | 12:30 | 1 PM | 1:30 | 2 PM | 2:30 | 3 PM | 3:30 |
|---|---|---|---|---|---|---|---|---|---|---|---|---|---|---|---|---|
| MOUNTAIN | 7 AM | 7:30 | 8 AM | 8:30 | 9 AM | 9:30 | 10 AM | 10:30 | 11 AM | 11:30 | 12 PM | 12:30 | 1 PM | 1:30 | 2 PM | 2:30 |
| FLIX | ◂**The Conversation** ('74) | | (:10) **Hart's War** ★★› ('02, War) *Bruce Willis* | | | | (:15) **Death Wish** ★★★ ('74, Crime Drama) | | | | **Out of Time** ★★› ('03, Suspense) | | | | (2:55) **Sahara** ★★› | |
| FNC | America's Newsroom With Hemmer & Perino (L) | | | | The Faulkner Focus **(N)** (L) | | Outnumbered **(N)** (L) | | America Reports With John Roberts (L) | | | | The Story With Martha (L) | | Your World W/ Cavuto (L) | |
| FOOD | Trisha's | Symon | The Kitchen | | The Kitchen | | The Kitchen | | The Kitchen | | Chopped *Beast Feast* | | All-Star Best Thing-Ate | | All-Star Best Thing-Ate | |
| FREFM | The 700 Club | | 700 Club | The Middle | The Middle | The Middle | The Middle | The Middle | The Middle | The Middle | The Middle | The Middle | **Beetlejuice** ★★★ ('88, Comedy) | | | |
| FS1 | ◂First Things | Skip and Shannon: Undisputed (L) | | | | | The Herd with Colin Cowherd (L) | | | | | | Speak for Yourself (L) | | | |
| FX | Mike | Mike | **The Mountain Between Us** ★★ ('17, Adventure) | | | | **Breaking In** ★› ('18, Suspense) *Billy Burke* | | | | **Now You See Me 2** ★★ ('16, Adventure) *Jesse Eisenberg* | | | | | |
| FXM | ◂**Sodom and Gomorrah** ★★› | | (:45) **Cleopatra** ★★★ ('63, Historical Drama) *Elizabeth Taylor, Richard Burton* | | | | | | | | | | **Kubo and the Two Strings** ★★★› ('16) | | | |
| FXX | Mom | black-ish | black-ish | **White Boy Rick** ★★› ('18, Crime Drama) *Richie Merritt* | | | | | **Murder on the Orient Express** ★★› ('17, Mystery) | | | | | **World War Z** ★★★ ('13, Horror) | | |
| GMSHW | Pyramid | Get a Clue | Common | Catch 21 | America | America | Deal or No Deal | | Match Gm. | Match Gm. | Catch 21 | Catch 21 | The Chase | | Ma. Minds | Ma. Minds |
| GOLF | PGA Tour Champions Golf *Principal Charity Classic, Final Round* | | | | | | Golf Today (L) | | | | PGA Tour Golf *The Memorial Tournament, Final Round* | | | | | |
| HALL | Gold Girls | Gold Girls | Home & Family **(N)** | | Last Man | Last Man | Last Man | Last Man | The Middle | The Middle | The Middle | The Middle | Reba | Reba | Reba | Reba |
| HALLMV | Magnum, P.I. | | Little House on Prairie | | Little House on Prairie | | Little House on Prairie | | Murder, She Wrote | | Murder, She Wrote | | Murder, She Wrote | | Monk | |
| HGTV | No Demo Reno | | No Demo Reno | | No Demo Reno | | No Demo Reno | | Good Bones | | Good Bones | | Good Bones | | Good Bones | |
| HIST | American Pickers | | American Pickers | | American Pickers | | American Pickers | | American Pickers | | American Pickers | | American Pickers | | American Pickers | |
| HSN | Gifts For The | | Gifts For The | | Gifts For The | | Summer Footwear Style **(N)** | | Patricia Altschul Home | | Proform Fitness **(N)** | | Electronic Connection **(N)** | | Electronic Connection **(N)** | |
| ID | Dateline on ID | | Dateline on ID | | Never Say Goodbye | | Your Worst Nightmare | | Dark Waters: Murder | | Murder in the | | Hometown Homicide | | Murder Comes to Town | |
| IFC | Parks | Parks | Parks | Parks | Parks | Parks | Saved/Bell | Saved/Bell | Saved/Bell | Saved/Bell | Saved/Bell | Saved/Bell | 3's Comp. | 3's Comp. | 3's Comp. | 3's Comp. |
| INSP | The Big Valley | | Gunsmoke *The Violators* | | Gunsmoke | Gunsmoke | The Virginian | | | The Virginian | | | The Waltons | | The Waltons | |
| LIFE | Grey's Anatomy | | The Closer | | The Closer *Flashpoint* | | Major Crimes | | Major Crimes | | Major Crimes | | Major Crimes | | Major Crimes | |
| LMN | ◂**Alone-Stranger** | | **A Sister's Secret** ('18, Suspense) 'TVPG' | | | | **Killer Twin** ('18, Suspense) 'TV14' | | | | **A Deadly Dance** ('19, Drama) *Sabrina Bryan* | | | | **Twin Betrayal** ('18) | |
| MOTOR | FantomWorks | | FantomWorks | | FantomWorks | | FantomWorks | | FantomWorks | | FantomWorks | | FantomWorks | | Garage | Garage |
| MPLEX | ◂**Red Sonja** ★★ ('85) | | (8:59) **9** ★★› ('09, Adventure) | | | (:20) **Fletch** ★★› ('85, Comedy) | | | **Fletch Lives** ★★› ('89, Comedy) | | | (:36) **The Ballad of Lucy Whipple** | | | (:08) **Last Action Hero** | |
| MSNBC | Stephanie Ruhle**(N)**(L) | | Hallie Jackson **(N)** (L) | | Craig Melvin Reports **(N)** (L) | | Andrea Mitchell**(N)**(L) | | MTP Daily **(N)** (L) | | Katy Tur Reports **(N)** (L) | | Ayman Mohyeldin (L) | | Deadline **(N)** (L) | |
| NATGEO | Tiny House Nation | | Tiny House Nation | | Tiny House Nation | | Tiny House Nation | | Tiny House Nation | | Tiny House Nation | | Tiny House Nation | | Tiny House Nation | |
| NGWLD | The Incredible Dr. Pol | | The Incredible Dr. Pol | | The Incredible Dr. Pol | | Great Barrier Reef | | Great Barrier Reef | | Great Barrier Reef | | Great Barrier Reef | | The Nile | |
| OWN | Dr. Phil | | Dr. Phil | | Dr. Phil | | Dr. Phil | | Dr. Phil | | Dr. Phil | | Dateline on OWN | | Dateline on OWN | |
| OXYG | NCIS: Los Angeles | | NCIS: Los Angeles | | NCIS *Honor Code* | | NCIS *Under Covers* | | NCIS *Frame-Up* | | NCIS *Probie* | | NCIS *Model Behavior* | | NCIS *Boxed In* | |
| PARMT | Bar Rescue | | Bar Rescue | | Bar Rescue | | Bar Rescue | | Bar Rescue | | Mom | Mom | Mom | Mom | Two Men | Two Men |
| POP | ◂ER | | (8:48) ER | | (9:52) ER | | (10:56) ER | | ER | | House | | House | | House | |
| QVC | Shopping | | Shopping | | Shopping | | Deals on the Daily | | Shopping | | Shopping | | Shopping | | Shopping | |
| SCI | White Rabbit Project **(N)** | | What on Earth? | | What on Earth? | | What on Earth? | | What on Earth? | | What on Earth? | | What on Earth? | | What on Earth? | |
| SMITH | Secrets | | Secrets | | Searching for Secrets | | Inside- Tower of London | | Inside- Tower of London | | Inside- Tower of London | | Inside- Tower of London | | Inside- Tower of London | |
| SONY | ◂**The Fifth Commandment** ('09) | | | (:35) **High Road to China** ★★› ('83) | | | | (:40) **The Poker Club** ★★ ('08, Suspense) | | | | (:20) **Blood and Bone** ('09, Action) | | | (:10) **Blood & Concrete** | |
| SUND | Heroes | Heroes | Heroes | Heroes | Heroes | Heroes | Heroes | Heroes | Heroes | Heroes | Heroes | Heroes | Heroes | **The Karate Kid Part II** ★★› | | |
| SYFY | **Rings** ★› ('17, Horror) *Matilda Lutz, Alex Roe* | | | | | (:23) **Jigsaw** ★› ('17, Horror) *Tobin Bell* | | | | (:26) **The Foreigner** ★★› ('17, Action) *Jackie Chan* | | | | | (2:58) **47 Meters Down** | |
| TBN | Creflo Doll | Hagee | Joel Osteen | Jackson | Copeland | Jentezen | S. Furtick | Robert | Joyce M. | Together | Robison | Jewish Voi | The 700 Club | | Hagee | Acres |
| TBS | George | George | Friends | Friends | Friends | Friends | Friends | Friends | Friends | Friends | Amer. Dad | Amer. Dad | Amer. Dad | Amer. Dad | Burgers | Burgers |
| TCM | ◂**Bells Are Ringing** ('60) | | (:15) **Four for Texas** ★★› ('63, Western) *Frank Sinatra* | | | | **Ocean's Eleven** ★★★ ('60, Comedy-Drama) *Dean Martin* | | | | | | **Some Came Running** ★★★ ('58, Drama) | | | |
| TLC | Seeking Sister Wife | | Seeking Sister Wife | | Seeking Sister Wife | | Seeking Sister Wife | | Seeking Sister Wife | | Seeking Sister Wife | | Seeking Sister Wife | | Seeking Sister Wife | |
| TNT | Charmed | | Supernatural | | Supernatural | | Supernatural | | Supernatural | | Supernatural | | **The Commuter** ★★› ('18, Suspense) | | | |
| TRU | Imp. Jokers | Imp. Jokers | Carbonaro | Carbonaro | Carbonaro | Carbonaro | World's Dumbest ... | | World's Dumbest ... | | World's Dumbest ... | | World's Dumbest ... | | Jokes | Jokes |
| TRAVEL | Paranormal Witness | | Paranormal Witness | | Paranormal Witness | | Paranormal Witness | | Paranormal Witness | | Paranormal Witness | | Paranormal Witness | | Paranormal Witness | |
| TVLAND | M*A*S*H | M*A*S*H | M*A*S*H | M*A*S*H | Bonanza | | Gunsmoke | | Gunsmoke | | Gunsmoke | | Gunsmoke | | Andy G. | Andy G. |
| UNIV | ◂¡Despierta América! **(N)** (L) | | | | Como dice el dicho **(N)** | | Noticiero (L) | Nosotr. | Hoy **(N)** | | Mañana es | | Quererlo todo **(N)** | | El gordo y la flaca **(N)** (L) | |
| UP | **Twist of Fate** ('16, Romance) 'TVPG' | | | | Little House on Prairie | | Little House on Prairie | | Little House on Prairie | | Little House on Prairie | | Gilmore Girls *Face-Off* | | Gilmore Girls | |
| USA | Chicago P.D. *Pain Killer* | | Chicago P.D. *This City* | | Chicago P.D. | | Chicago P.D. *Sacrifice* | | Chicago P.D. | | Chicago P.D. *Reckoning* | | Chicago P.D. *Doubt* | | Chicago P.D. *Assets* | |
| WE | Paid Programs | | Law Order: CI | | Law Order: CI | | Law Order: CI | | Law Order: CI | | Law Order: CI | | Law Order: CI | | Criminal Minds *Scream* | |

| BROADCAST | 8 AM | 8:30 | 9 AM | 9:30 | 10 AM | 10:30 | 11 AM | 11:30 | 12 PM | 12:30 | 1 PM | 1:30 | 2 PM | 2:30 | 3 PM | 3:30 |
|---|---|---|---|---|---|---|---|---|---|---|---|---|---|---|---|---|
| ABC | ◂Good Morning America **(N)** | | Local Programs | | The View **(N)** | | Local Programs | | GMA3-Need to Know | | General Hospital **(N)** | | Local Programs | | Local Programs | |
| CBS | ◂CBS This Morning **(N)** | | Local Programs | | The Price Is Right **(N)** | | Local Pro | Young & Restless | | Bold | The Talk **(N)** | | Let's Make a Deal **(N)** | | Local Programs | |
| FOX | Local Programs | | Local Programs | | | | Local Programs | | | | | | | | Local Programs | |
| NBC | ◂Today **(N)** | | Today 3rd Hour **(N)** | | Today-Hoda | | Local Programs | | | | Days of our Lives **(N)** | | Local Programs | | Local Programs | |
| CW | Local Programs | | | | | | | | | | | | Local Programs | | Jerry Springer | |
| PBS* | Curious | Tiger | Donkey | Elinor | Sesame St. | Pinkalicious | Dinosaur | Clifford | Sesame St. | Donkey | Tiger | Go Luna | Wild Kratts Alaska | | Molly-Great | |
| ANTENNA | Knows Best | Knows Best | Dennis | Dennis | Hazel | Hazel | McHale | McHale | Jeannie | Jeannie | Bewitched | Bewitched | That Girl | That Girl | 3's Comp. | 3's Comp. |
| COZI | Charlie's Angels | | Bionic Woman | | Six Million Dollar | | Emergency! *Daisy's Pick* | | Emergency! | | Highway to Heaven | | Highway to Heaven | | Little House on Prairie | |
| H&I | Rawhide | | The High Chaparral | | JAG *Iron Coffin* | | Nash Bridges *Skin Deep* | | NUMB3RS | | House | | Monk | | Monk | |
| ION | Law & Order *Profiteer* | | Law & Order | | NCIS: Los Angeles | | NCIS: Los Angeles | | NCIS: Los Angeles | | NCIS: Los Angeles | | NCIS: Los Angeles | | NCIS: Los Angeles | |
| METV | Perry Mason | | Matlock *The Juror* | | In the Heat of Night | | The Waltons *The Return* | | Gunsmoke *Coreyville* | | Bonanza *Danger Road* | | Rifleman | Rifleman | Wagon Train | |



◂ = Program already in progress; **(N)** = New program/episode; ♉ = Live sports event.
*PBS programming varies regionally. Check your local stations for programming availability.

# 7 Monday



| | CENTRAL | 4 PM | 4:30 | 5 PM | 5:30 | 6 PM | 6:30 | 7 PM | 7:30 | 8 PM | 8:30 | 9 PM | 9:30 | 10 PM | 10:30 | 11 PM | 11:30 |
|---|---|---|---|---|---|---|---|---|---|---|---|---|---|---|---|---|---|
| | MOUNTAIN | 3 PM | 3:30 | 4 PM | 4:30 | 5 PM | 5:30 | 6 PM | 6:30 | 7 PM | 7:30 | 8 PM | 8:30 | 9 PM | 9:30 | 10 PM | 10:30 |
| HBO | HBO | ‹This Is 40 ★★› ('12) 'R' | | Last Week | (:10) Kajillionaire ★★★› ('20) 'R' | | | | | Treatment | (:29) Treat | (8:55) TBA | | (9:55) Treat | (:28) Treat | (10:50) Sam | (:20) Axios |
| | HBO2 | ‹CHIPS ★› ('17) 'R' | | The Immigrant ★★★ ('13) 'R' | | | | (:03) Treat | Treatment | (7:55) Darkness ★› ('02) 'PG-13' | | Don't Tell Mom-Babysitter | | | | (:15) Take Me Home | |
| | HBOC | ‹Sunshine Cleaning 'R' | | (:04) Words and Pictures ('13) 'PG-13' | | | | City Slickers ★★★ ('91, Comedy) 'PG-13' | | (8:54) The Banger Sisters ★★› | | | | (:32) High Fidelity ★★★ ('00) 'R' | | | |
| | HBOF | ‹Walk Dino | (:26) Super Capers ★› ('09) 'PG' | | Jungle Master ('13) 'PG' | | | (:23) Norbit ★› ('07) 'PG-13' | | (:05) 27 Dresses ★★› ('08) 'PG-13' | | | | | | (10:56) Speed 2: Cruise | |
| | HBOS | ‹Watch | (:20) King Arthur: Legend of the Sword ★★ | | Sam Jay | | | The Aviator ★★★› ('04, Biography) *Leonardo DiCaprio* 'PG-13' | | (9:55) Contraband ★★ ('12) 'R' | | | | | | (:45) Ind | |
| | HBOZ | ‹Matchstick Men ★★★ ('03) | | (:23) The Five-Year Engagement ★★★ ('12) | | | | (:28) Dream House ★› ('11) | | Get Shorty ★★★› ('95) 'R' | | | | (:45) Bill & Ted's Bogus Journey | | | |
| CINEMAX | MAX | ‹The Rite ★★ ('11) 'PG-13' | | (:20) Hours ('13, Drama) 'PG-13' | | | | A Walk Among the Tombstones ★★› ('14) | | (8:55) True Grit ★★★› ('10) 'PG-13' | | | | | | (10:47) Phantom ★★ | |
| | MMAX | (:11) A Perfect Murder ★★ ('98, Suspense) 'R' | | (5:59) Rounders ★★› ('98, Drama) 'R' | | | | | | Motherless Brooklyn ★★› ('19, Mystery) 'R' | | | | (:25) People Like Us ★★› ('12) | | | |
| | AMAX | Skyline ★› ('10) 'PG-13' | | (:34) Epic Movie ★ ('07) 'PG-13' | | | | (6:59) Hot Fuzz ★★★ ('07, Comedy) 'R' | | | | The Transporter ★★ ('02, Action) | | (:33) Showtime ★› ('02) 'PG-13' | | | |
| | 5MAX | ‹Bourne | (:39) Misery ★★★ ('90, Horror) 'R' | | | (:27) Hitman ★★ ('07, Action) 'R' | | | | Bounce ★★★ ('00, Romance) 'PG-13' | | | | (9:47) The Blind Side ★★★ ('09) 'PG-13' | | | |
| | MVMAX | ‹Ready or Not ★★★ | | (:10) The Good Liar ★★› ('19, Suspense) 'R' | | | | Two for the Money ★★› ('05, Drama) 'R' | | | | (:04) The Mighty Quinn ★★ ('89) | | (:43) The Invisible Man ★★★ 'R' | | | |
| | OMAX | ‹Queen | (:18) Reds ★★★› ('81, Drama) *Warren Beatty, Diane Keaton* 'PG' | | | | | (:34) American Reunion ★★› ('12) 'R' | | | | | (:26) The Cell 2 ('09, Suspense) 'R' | | | Rush ★★★ ('91) 'R' | |
| | THMAX | ‹The Betrayed ('08, Suspense) 'NR' | | (:26) In the Heart of the Sea ★★› ('15) | | | | | (:28) Rambo ★★ ('08, Action) 'R' | | | The Lawnmower Man ★★› ('92) 'R' | | | | (10:49) Lawnmower 2 | |
| SHOWTIME/TMC | SHO | ‹Born-4th July | | Dallas Buyers Club ★★★› ('13, Drama) 'R' | | The Chi *Native Son* | | | Flatbush | Black Mon | Ziwe | | Lavell Crawford | | (:35) The Chi *Native Son* | (:35) Mo'Ni | |
| | SHO2 | Red ★★› ('10, Action) *Bruce Willis* 'PG-13' | | | Hustlers ★★★› ('19, Comedy-Drama) 'R' | | | | The Kings *101* | | The Chi *Native Son* | | Flatbush | Black Mon | Brimstone ★★ ('16) | | |
| | SHOBET | (:15) First Sunday ★★ ('08, Comedy) 'PG-13' | | The Chi *Native Son* | | | | The Wash ★ ('01, Comedy) 'R' | | (:45) Beauty Shop ★★› ('05) 'PG-13' | | | | Death at a Funeral ★★ ('10) 'R' | | | |
| | SHOF | ‹Falling for Grace ('06) | | Five Feet Apart ★★ ('19, Romance) 'PG-13' | | | | Masters of the Universe ★★ | | (:45) Spaceballs ★★› ('87, Comedy) 'PG' | | | | Without a Paddle ★★ ('04) | | | |
| | SHON | ‹Frances Ha ★★★ | | (:15) S…house ('20, Comedy) *Cooper Raiff* 'R' | | | | The Perks of Being a Wallflower | | (:45) Citizen Ruth ★★★ ('96, Comedy) 'R' | | | | American Honey ★★★› ('16) | | | |
| | SHOS | ‹Queer/Folk | Queer as Folk | | Queer as Folk | | Queer as Folk | | Jules of Light and Dark ('18) 'NR' | | L Word | | (:45) The L Word | | (:45) The L Word | | (:45) Black |
| | SHOWN | ‹Twilight-Dawn | | The Twilight Saga: Breaking Dawn Part 2 | | | | Dance With Me ★★ ('98, Drama) 'PG' | | | | (:10) Sleepless in Seattle ★★★› ('93) 'PG' | | | Ziwe | | Hereditary |
| | SHOX | ‹Spy Game ★★› 'R' | | The Taking of Pelham 123 ★★› ('09) 'R' | | | | (6:50) Gridiron Gang ★★› ('06) 'PG-13' | | | | Bellator MMA | | | | | The Kings |
| | TMC | ‹Hot Summer Nights | | Sudden Death ★★ ('95, Action) 'R' | | | | Arbitrage ★★★ ('12, Drama) *Tim Roth* 'R' | | | | The Ides of March ★★★ ('11) | | (:45) Official Secrets ('19) 'R' | | | |
| STARZ | STARZ | ‹Love, Weddings | | | | (:35) Girlfri | | (:08) The Broken Hearts Gallery ★★› ('20, Romance-Comedy) 'PG-13' | | | | | (:41) Run the World *I Love Harlem* | | | | |
| | STRZCI | ‹Where's My Roy Cohn? ('19) | | | | (:38) The Devil Has a Name ('20) 'R' | | | | (:18) Girlfri | (7:50) Amour ★★★› ('12, Drama) 'PG-13' | | | Girlfriend | (:32) Short History of the Long | | |
| | STRZCO | ‹Tales From the Crypt | | | | (:32) Breakin' All the Rules ★★ | | Zack and Miri Make a Porno ('08) | | (:44) 21 and Over ★› ('13, Comedy) 'R' | | | | (:20) Wimbledon ★★› ('04) | | | |
| | STRZED | ‹Get Him | (:35) There's Something About Mary ★★★ | | | (:37) The Last Shift ★★› ('20) 'R' | | | | (:10) Step Up | | Vida | (:34) P-Valley *Belly* | (:33) Ice *Stand Off* | | (:23) Mary | |
| | STRZIB | ‹Overcomer ★★ ('19) | | Friday Night Lights ★★★ ('04) 'PG-13' | | | | Me, Myself and Irene ★› ('00, Comedy) 'R' | | | | Blade: Trinity ★★ ('04, Horror) 'R' | | | | (10:55) Rent Due ('20) | |
| | STRZKF | ‹Wild America ★★› | | (:14) My Hero Academia: Heroes Rising ('19) | | | | Million Dollar Arm ★★› ('14) 'PG' | | | | (:06) Here Comes the Boom ★★ ('12) 'PG' | | | | (10:52) Astronaut Farm | |
| STARZ ENCORE | ENCORE | (:04) Megan Leavey ★★★ ('17, War) 'PG-13' | | | | (:04) Hollow Man ★★ ('00, Science Fiction) 'R' | | | | Hellboy ★★★ ('04, Fantasy) 'PG-13' | | | | (:05) The Negotiator ★★★ ('98, Suspense) 'R' | | | |
| | EACTN | ‹The Professional ★★★ ('94) 'R' | | | | (:16) Starship Troopers ★★★ ('97) 'R' | | | | (:28) The Lone Ranger ★★ ('13, Western) 'PG-13' | | | | Miami Vice | | (10:51) Rid | (:44) Merc |
| | ECLASS | ‹Tootsie ★★★★ | | | | (:12) Hit & Run ★★ ('12, Comedy) 'R' | | | | (6:54) The 6th Day ★★› ('00) 'PG-13' | | Rescue Me *Twilight* | | (:13) Damages | | (10:59) L.A. Confident | |
| | EBLACK | ‹In My Country ★★ | | | | (:12) Men in Black 3 ★★› ('12) 'PG-13' | | | | Malcolm | (:25) Jeffer. | (7:53) Rebound ★★ ('05) 'PG' | | | (:22) Roll Bounce ★★› ('05) 'PG-13' | | (:18) Party |
| | EFAMLY | (:14) Spy Kids ★★★ ('01) 'PG' | | | | (:43) A Troll in Central Park ('94) | | | | Mona Lisa Smile ★★› ('03, Drama) 'PG-13' | | Born Free: A New Adventure | | | | (:35) Spy Kids ★★★ ('01) 'PG' | |
| | ESUSP | ‹Untraceable ★★› ('08) | | | | (:39) Godzilla ★★ ('98, Science Fiction) *Matthew Broderick* | | | | The Black Dahlia ★★› ('06, Mystery) | | | | | (:04) The Crush ★★ ('93) | | (:37) Rig 45 |
| | EWESTN | (:05) Maverick | | (4:56) Cheyenne | | | (:15) Apache Territory ★› ('58) | | | (:27) More Dead Than Alive ★★ | | (:10) Saddle Tramp ★★★ ('50) | | | | (:28) Tombstone-Too Tough to Die | |
| | EPIX | ‹Bombshell ★★› ('19, Drama) | | Jungleland ('19, Drama) | | | | War of the Worlds | | Domina *Fall* | | Enslaved | | (9:55) Enslaved | | (10:50) Silence ★★★ | |
| | EPIX2 | ‹The Last Stand ★★› ('13) | | | | (:25) Safe ★★› ('12, Action) | | | | We Were Soldiers ★★★ ('02, War) *Mel Gibson* | | | | (:20) Face/Off ★★★ ('97, Action) | | | (:40) Virtu |
| | EPIXH | ‹After Darkness ('18) | | (4:55) Knowing ★★ ('09, Science Fiction) | | | | | | The Abyss ★★★ ('89, Science Fiction) *Ed Harris* | | | | (:25) Dredd ★★› ('12, Action) | | | (:05) Paycheck ★★ |

| | CENTRAL | 4 PM | 4:30 | 5 PM | 5:30 | 6 PM | 6:30 | 7 PM | 7:30 | 8 PM | 8:30 | 9 PM | 9:30 | 10 PM | 10:30 | 11 PM | 11:30 |
|---|---|---|---|---|---|---|---|---|---|---|---|---|---|---|---|---|---|
| | MOUNTAIN | 3 PM | 3:30 | 4 PM | 4:30 | 5 PM | 5:30 | 6 PM | 6:30 | 7 PM | 7:30 | 8 PM | 8:30 | 9 PM | 9:30 | 10 PM | 10:30 |
| | A&E | Hoarders | | Hoarders | | Hoarders | | Hoarders | | Hoarders (N) | | Intervention *Pamela* (N) | | Intervention | | Hoarders | |
| | AHC | Codes and Conspiracies | | Chasing Conspiracies | | WWII: Witness to War | | WWII: Witness to War | | WWII: Witness to War | | WWII: Witness to War | | WWII: Witness to War | | WWII: Witness to War | |
| | AMC | ‹KarateKid | Young Guns ★★› ('88, Western) *Emilio Estevez* | | | | | Tombstone ★★★ ('93, Western) *Kurt Russell, Val Kilmer* | | | | | | (9:59) Young Guns II ★★› ('90, Western) | | | |
| | APL | Last Frontier | | Last Frontier | | Last Frontier | | Alaskan Bush People: Wild Life *On High Alert* (N) | | | | | | Homestead Rescue | | Alaskan Bush People | |
| | AXSTV | Top Ten | Top Ten | Year-Music | Year-Music | Year-Music | Year-Music | Nothing but Trailers (N) | | The Package ★★★ ('89, Suspense) *Gene Hackman* | | | | The Package ★★★ ('89) | | | |
| | BBCA | Law & Order *Deadbeat* | | Law & Order | | Law & Order | | Law & Order *Legacy* | | Law & Order *Menace* | | Law & Order *Barter* | | Law & Order | | Cocktail ★★› ('88) | |
| | BET | ‹I, Robot ★★› ('04) | | Boo! A Madea Halloween ★★ ('16, Comedy) *Tyler Perry, Cassi Davis* | | | | | | Tyler Perry's Boo 2! A Madea Halloween ★› ('17, Comedy) | | | | | | Martin | Martin |
| | C&I | The Big House | | The Big House | | The Big House | | The Big House | | The Big House | | The Big House *Angola* | | The Big House | | The Big House | |
| | CMT | Last Man | Last Man | Last Man | Last Man | Last Man | Last Man | Mom | Mom | Mom | Mom | Mom | Mom | Mom | Mom | Mom | Mom |
| | CNBC | Fast Money (N) (L) | | Mad Money (N) | | Shepard Smith (L) | | Shark Tank | | Shark Tank | | American Greed (N) | | American Greed | | Shepard Smith | |
| | CNN | Jake Tapper (L) | | Situation Room (L) | | Erin Burnett (N) (L) | | Anderson Cooper(N)(L) | | Cuomo Prime Time (N) (L) | | Don Lemon Tonight (N) (L) | | Don Lemon Tonight (N) (L) | | Anderson Cooper 360 | |
| | COM | The Office | The Office | The Office | The Office | The Office | The Office | The Office | The Office | The Office | The Office | The Office | The Office | Daily Show | The Office | South Park | South Park |
| | COOK | Man, Food | Man, Food | Good Eats | Good Eats | Good Eats | Good Eats | Delicious | Delicious | Zimmern | Zimmern | Delicious | Delicious | Delicious | Delicious | Delicious | Delicious |
| | DISC | ‹Street Outlaws | | Street Outlaws: Full | | Street Outlaws: Full | | Street Outlaws (N) | | | | Dirty Mudder Truckers (N) | | Street Outlaws *One* | | Street Outlaws | |
| | DISN | Jessie | Jessie | Raven | Raven | Big City | Big City | Big City | Big City | Jessie | Jessie | Big City | Big City | Gabby | Sydney | Raven | Raven |
| | DIY | Maine Cabin Masters | | Maine Cabin Masters | | Maine Cabin Masters | | Maine Cabin Masters | | Maine Cabin Masters (N) | | Maine Cabin Masters | | Maine Cabin Masters | | Maine Cabin Masters | |
| | DLC | Untold Stories of the ER | | Hoarding: Buried Alive | | Hoarding: Buried Alive | | Hoarding: Buried Alive | | Hoarding: Buried Alive | | Hoarding: Buried Alive | | Hoarding: Buried Alive | | Hoarding: Buried Alive | |
| | ESPN | Around | Interruption | SportsCenter (L) | | Baseball | ⊛ 2021 Women's College World Series *Teams TBA* (L) | | | | | MLB Baseball *Teams TBA* | | | | | |
| | ESPN2 | ‹⊛ College Baseball (L) | | | | ⊛ College Baseball *NCAA Regional/Super Regional: Teams TBA* (L) | | | | | | ⊛ College Baseball *NCAA Regional/Super Regional: Teams TBA* (L) | | | | | |
| | EWTN | Bookmark | Jesus | News | Living | Daily Mass | | The Journey Home (N) | | News | Rosary | World Over Live | | Battle | Women of | Daily Mass | |



Not all networks are available in all areas.

| CENTRAL | 4 PM | 4:30 | 5 PM | 5:30 | 6 PM | 6:30 | 7 PM | 7:30 | 8 PM | 8:30 | 9 PM | 9:30 | 10 PM | 10:30 | 11 PM | 11:30 |
|---|---|---|---|---|---|---|---|---|---|---|---|---|---|---|---|---|
| MOUNTAIN | 3 PM | 3:30 | 4 PM | 4:30 | 5 PM | 5:30 | 6 PM | 6:30 | 7 PM | 7:30 | 8 PM | 8:30 | 9 PM | 9:30 | 10 PM | 10:30 |
| FLIX | ◂**Sahara** ★★½ ('05) | | **Congo** ★★ ('95, Action) *Dylan Walsh* | | | | **Hart's War** ★★½ ('02, War) *Bruce Willis* | | | | (:05) **Hamburger Hill** ★★½ ('87, War) | | | | **Smokin' Aces** ★★½ | |
| FNC | The Five **(N)** (L) | | Special Report (L) | | FOX News Primetime **(N)** (L) | | Tucker Carlson**(N)** (L) | | Hannity **(N)** (L) | | The Ingraham Angle **(N)** (L) | | Gutfeld! **(N)** | | Fox News at Night (L) | |
| FOOD | Food Paradise | | Food Paradise | | Food Paradise | | Guy's Grocery Games | | Best Baker in America *Southwest and Pacific* **(N)** | | Chopped | | | | Best Baker in America | |
| FREFM | **Mary Poppins Returns** ★★★ ('18, Children's) *Emily Blunt* | | | | | | **Mrs. Doubtfire** ★★★ ('93, Children's) *Robin Williams, Sally Field* | | | | The 700 Club | | | | Simpsons | Simpsons |
| FS1 | Fox Bet | Undisputed | NASCAR Race Hub (L) | | 1992 All-Star Race | | PokerStars | | PokerStars | | PokerStars | | Skip and Shannon: Undisputed | | | TMZ |
| FX | ◂**Now You** | | **Thor: The Dark World** ★★½ ('13, Action) | | | | **Venom** ★★ ('18, Action) *Tom Hardy* | | | | **Baby Driver** ★★★½ ('17, Action) *Ansel Elgort* | | | | | **Baby** |
| FXM | ◂**Kung Fu Panda 3** ★★★ ('16) | | | (:45) **Smurfs: The Lost Village** ★★ ('17) | | | | (:35) **Kung Fu Panda 3** ★★★ ('16) | | | | (:25) **Smurfs: The Lost Village** ('17) | | (:15) **Tron: Legacy** ('10) | | |
| FXX | ◂**World War Z** ★★★ | | Simpsons | Simpsons | Simpsons | Simpsons | Simpsons | Simpsons | Simpsons | Simpsons | Simpsons | Simpsons | Simpsons | Simpsons | Sunny | Sunny |
| GMSHW | Chain Rea. | Common | Puzzler | America | America | America | America | America | America | FamFeud | FamFeud | FamFeud | FamFeud | FamFeud | FamFeud | FamFeud |
| GOLF | ◂PGA Golf | | Golf Central (L) | | | | | | | | Golf Central | | | | Golf Central | |
| HALL | Reba | Reba | **Fit for a Prince** ('21, Romance-Comedy) 'TVG' | | | | **The Secret Ingredient** ('20) *Erin Cahill* 'TVG' | | | | Gold Girls | Gold Girls | Gold Girls | Gold Girls | Gold Girls | Gold Girls |
| HALLMV | Monk | | Monk | | Good Witch *The Clock* | | Good Witch *The Dinner* | | Ruby Herring Mysteries *Silent Witness* | | | | Ruby Herring Mysteries *Her Last Breath* | | | |
| HGTV | Good Bones | | Good Bones | | Good Bones | | $50K Three | $50K Three | Home Town | | Home Town | | Home Town | | Home Town | |
| HIST | American Pickers | | American Pickers | | American Pickers | | American Pickers | | American Pickers *Big Tex* **(N)** | | | | (:05) American Pickers | | (:03) American Pickers | |
| HSN | Summer Footwear Style **(N)** | | Patricia Altschul Home | | Coin Collector **(N)** | | Coin Collector **(N)** | | Gadget Gifts for Dad **(N)** | | Gadget Gifts for Dad **(N)** | | Gadget Gifts for Dad **(N)** | | Craft Essentials - Cricut **(N)** | |
| ID | Grave Secrets | | Dead Silent | | Wonderland Murders | | Web of Lies | | Web of Lies **(N)** | | People Magazine | | People Magazine | | Web of Lies | |
| IFC | 3's Comp. | 3's Comp. | 3's Comp. | 3's Comp. | Two Men | Two Men | Two Men | Two Men | Two Men | Two Men | Two Men | Two Men | Two Men | Two Men | Two Men | Two Men |
| INSP | Cheyenne | | Cheyenne | | Gunsmoke | Gunsmoke | Mountain Men | | The Virginian *The Judgment* | | | Gunsmoke | Gunsmoke *Abe Blocker* | | Gunsmoke | |
| LIFE | Rizzoli & Isles | | Rizzoli & Isles | | Rizzoli & Isles | | Rizzoli & Isles | | Rizzoli & Isles | | (:03) Rizzoli & Isles | | (:03) Rizzoli & Isles | | Rizzoli & Isles | |
| LMN | ◂**Twin Betrayal** ('18) | | **Bad Twin** ('16, Suspense) *Haylie Duff* 'TV14' | | | | **The Evil Twin** ('21, Suspense) *Emily Piggford* | | | | **My Husband's Secret Twin** ('19, Suspense) | | | | **The Evil Twin** ('21) | |
| MOTOR | Texas Metal | | Bitchin' Rides | | Iron Resurrection | | Junkyard Empire | | Junkyard Empire | | Junkyard Empire | | Junkyard Empire | | Junkyard Empire | |
| MPLEX | ◂**Last Action Hero** ★★ ('93) | | | (:20) **Fletch** ★★½ ('85, Comedy) | | | **First Daughter** ★★ ('04, Romance-Comedy) | | | | (8:46) **Guarding Tess** ★★½ ('94) | | | (:23) **Last Action Hero** ★★ ('93) | | |
| MSNBC | ◂Deadline **(N)** (L) | | The Beat With (L) | | The ReidOut **(N)** (L) | | Chris Hayes **(N)** (L) | | Rachel Maddow Show (L) | | The Last Word (L) | | The 11th Hour (L) | | Rachel Maddow Show | |
| NATGEO | Tiny House Nation | | Tiny House Nation | | Tiny House Nation | | Tiny House Nation | | Ramsay: Uncharted | | Breaking | Breaking | Tiny House Nation | | Tiny House Nation | |
| NGWLD | The Nile | | The Nile | | Mexico Untamed | | Sonoran Desert | | National Parks | | National Parks | | National Parks | | National Parks | |
| OWN | Dateline on OWN | | Dateline on OWN | | Deadline: Crime | | Deadline: Crime | | Deadline: Crime | | Deadline: Crime | | Deadline: Crime | | Deadline: Crime | |
| OXYG | NCIS | | NCIS *Honor Code* | | NCIS *Under Covers* | | NCIS *Frame-Up* | | NCIS *Probie* | | NCIS *Model Behavior* | | NCIS *Boxed In* | | NCIS: Los Angeles | |
| PARMT | Two Men | Two Men | Two Men | Two Men | **The Hunger Games** ★★★ ('12, Science Fiction) *Jennifer Lawrence* | | | | | | **The Hunger Games: Catching Fire** ★★★ ('13, Science Fiction) | | | | | |
| POP | House | | House | | House | | NCIS: New Orleans | | NCIS: New Orleans | | NCIS: New Orleans | | NCIS: New Orleans | | NCIS: New Orleans | |
| QVC | LOGO by Lori Goldstein | | | | Fashion's Night In | | | | | | | | | | Shopping | |
| SCI | What on Earth? | | What on Earth? | | What on Earth? | | Mysteries of the Abandoned **(N)** | | | | | | Mysteries-Abandoned | | Mysteries-Abandoned | |
| SMITH | Inside- Tower of London | | Inside- Tower of London | | Inside- Tower of London | | Hampton Court Palace | | Inside Buckingham | | Inside Buckingham | | Private Liv | | Hampton Court Palace | |
| SONY | ◂**Blood & Concrete** | | (:10) **Final Run** ★★ ('99, Drama) 'TVPG' | | | | **Edge of Winter** ★★ ('16) | | | (:45) **Angel of Death** ('09, Action) *Zoe Bell* | | | | (:20) **Edge of Winter** ★★ ('16) | | |
| SUND | ◂**The Karate Kid Part II** | | **The Karate Kid** ★★★½ ('84, Drama) *Ralph Macchio* | | | | | | **Terminator 2: Judgment Day** ★★★★ ('91, Science Fiction) | | | | | | **Terminator 2** | |
| SYFY | ◂**47 Meters Down** ('17) | | **Jurassic Park III** ★★½ ('01, Adventure) | | | | **The Chronicles of Riddick** ★★ ('04, Science Fiction) | | | | | **Pitch Black** ★★½ ('00, Science Fiction) *Radha Mitchell* | | | | |
| TBN | Truth I'm Standing On | | New Seas | Don Wilton | John Gray | Potters | Praise | | Steven | Blessed | Best Life | Let Go | Praise | | Prince | Perry Stone |
| TBS | Burgers | Family Guy | Family Guy | Family Guy | Family Guy | Family Guy | Family Guy | Family Guy | Family Guy | Family Guy | Amer. Dad | FinSpace **(N)** | Conan **(N)** | Seinfeld | Seinfeld | Conan |
| TCM | ◂**SomeCme** | **Rio Bravo** ★★★ ('59, Western) *John Wayne, Dean Martin* | | | | | **Fast Company** ★★½ ('38) | | | **Married Before Breakfast** ★★ | | | **Beg, Borrow or Steal** ★ ('37) | | **Double** | |
| TLC | Seeking Sister Wife | | Seeking Sister Wife | | Seeking Sister Wife | | Seeking Sister Wife **(N)** | | sMothered **(N)** | | (:02) Germophobia **(N)** | | (:02) Extreme Sisters | | Seeking Sister Wife | |
| TNT | (:15) **Taken 3** ★★ ('14, Action) *Liam Neeson* | | | | | | NBA Basketball (L) | | | | NBA Basketball (L) | | | | | In NBA |
| TRU | Jokes | Jokes | Jokes | Jokes | Jokes | Jokes | Imp. Jokers | Imp. Jokers | Imp. Jokers | Imp. Jokers | **The Change-Up** ★★ ('11, Comedy) | | | | **The Change-Up** ★★ | |
| TRAVEL | Paranormal Witness | | Mysteries of the Unknown | | | | Mysteries of the Unknown **(N)** | | | | Nostradamus: End | | Nostradamus: End | | Mysteries- Unk. | |
| TVLAND | Andy G. | Andy G. | Andy G. | Andy G. | Andy G. | Andy G. | Raymond | Raymond | Raymond | Raymond | Raymond | Raymond | King | King | King | King |
| UNIV | Primer impacto **(N)** (L) | | Noticiero | Noticiero (L) | La Rosa de Guadalupe **(N)** | | Diseñando tu amor **(N)** | | Te acuerdas de mí **(N)** | | La hija del embajador **(N)** | | Noticiero | (:35) Notici | Contacto deportivo **(N)** (L) | |
| UP | Gilmore Girls | | Gilmore Girls | | Reba | Reba | Reba | Reba | Reba | Reba | Reba | Reba | Home Imp. | Home Imp. | Home Imp. | Home Imp. |
| USA | Chicago P.D. *Familia* | | Chicago P.D. | | Chicago P.D. | | WWE Monday Night RAW (L) | | | | | | Queen of the South | | Queen of the South | |
| WE | Criminal Minds | | Criminal Minds | | Criminal Minds | | Criminal Minds | | Criminal Minds | | Criminal Minds | | Criminal Minds | | Criminal Minds | |

| BROADCAST | 4 PM | 4:30 | 5 PM | 5:30 | 6 PM | 6:30 | 7 PM | 7:30 | 8 PM | 8:30 | 9 PM | 9:30 | 10 PM | 10:30 | 11 PM | 11:30 |
|---|---|---|---|---|---|---|---|---|---|---|---|---|---|---|---|---|
| ABC | Local Programs | | | News | Local Programs | | The Bachelorette **(N)** (Season Premiere) | | | | The Good Doctor **(N)** | | Local Pro | (:35) Jimmy Kimmel Live! | (:37) N'tline | |
| CBS | Local Programs | | | News | Local Programs | | Neighbor | Bob Heart | All Rise | | Bull *The Bad Client* | | Local Pro | (:35) Late Show-Colbert | (:37) Corde | |
| FOX | Local Programs | | | | | Local Pro | Hell's Kitchen **(N)** | | House | Duncanv.**(N)** | Local Programs | | | | | |
| NBC | Local Programs | | | News | Local Programs | | American Ninja Warrior **(N)** | | | | Small Fortune **(N)** | | Local Pro | (:34) Tonight Show | | (:36) Meyers |
| CW | Local Programs | | Local Programs | | | | All American | | Penn & Teller: Fool Us | | Local Programs | | | | | |
| PBS* | Odd | Arthur | Cat in the | Peg & Cat | PBS NewsHour **(N)** | | Antiques Roadshow | | Antiques Roadshow | | Independent Lens | | Amanpour-Co | | Antiques Roadshow | |
| ANTENNA | Family Ties | Family Ties | Family Ties | Family Ties | Family Ties | Family Ties | Family Ties | Family Ties | Family Ties | Family Ties | Johnny Carson | | Coach | Coach | Designing | Designing |
| COZI | Little House on Prairie | | Little House on Prairie | | Munsters | Munsters | Frasier | Frasier | Roseanne | Roseanne | Roseanne | Roseanne | The Nanny | The Nanny | The Nanny | The Nanny |
| H&I | MacGyver | | Baywatch *Hijacked* | | Baywatch *No Way Out* | | Star Trek | | Star Trek: Next | | Star Trek: Deep Space | | Star Trek: Voyager | | Star Trek: Enterprise | |
| ION | NCIS: Los Angeles | | NCIS: Los Angeles | | NCIS: Los Angeles | | NCIS: Los Angeles | | NCIS: Los Angeles | | NCIS: Los Angeles | | NCIS: Los Angeles | | NCIS: Los Angeles | |
| METV | Adam-12 | Adam-12 | Addams | Happy Day | M*A*S*H | M*A*S*H | Andy G. | Andy G. | G. Pyle | Green Acre | Heroes | Heroes | C. Burnett | Perry Mason | | Twi. Zone |



◂ = Program already in progress; **(N)** = New program/episode; ⚽ = Live sports event.
*PBS programming varies regionally. Check your local stations for programming availability.

| | CENTRAL | 12 AM | 12:30 | 1 AM | 1:30 | 2 AM | 2:30 | 3 AM | 3:30 | 4 AM | 4:30 | 5 AM | 5:30 | 6 AM | 6:30 | 7 AM | 7:30 |
|---|---|---|---|---|---|---|---|---|---|---|---|---|---|---|---|---|---|
| | MOUNTAIN | 11 PM | 11:30 | 12 AM | 12:30 | 1 AM | 1:30 | 2 AM | 2:30 | 3 AM | 3:30 | 4 AM | 4:30 | 5 AM | 5:30 | 6 AM | 6:30 |
| HBO | HBO | ‹Dirty Pretty Things ★★★ ('02) | | Haywire ★★★ ('11, Action) 'R' | | (:05) Dish | | (:20) Hero ★★★› ('02) 'PG-13' | | Sneakers ★★★ ('92, Suspense) 'PG-13' | | | | | | (:05) Black | (:25) Family |
| HBO | HBO2 | ‹Take Me Home | | (12:55) Kill Bill: Vol. 2 ★★★ ('04, Action) 'R' | | (:15) Anger Management ★★ ('03) 'PG-13' | | | | (:05) Rollerball ★ ('02) 'PG-13' | | | | (:45) Speed 2: Cruise Control ★› | | | |
| HBO | HBOC | ‹High Fdlty | (:26) The Voices ('14, Comedy) 'R' | | (:10) Igby Goes Down ★★★ ('02) 'R' | | | (3:48) He Said, She Said ★★ | | | | (:44) The King of Staten Island ★★★ ('20) 'R' | | | | | |
| HBO | HBOF | ‹Speed 2: Cruise | | (:15) Keeping the Faith ★★★ ('00) *Ben Stiller* 'PG-13' | | | | (:25) Mr. Magorium's Wonder | | K'garten | (:29) Happi | (5:58) Curi | (:23) Crash | (6:48) Santa Paws | | | |
| HBO | HBOS | ‹Independence Day ★★★ ('96) 'PG-13' | | | (:10) Lonely | Lincoln ★★★› ('12, Historical Drama) 'PG-13' | | | | Life Is Beautiful ★★★› ('97) 'PG-13' | | | | | | Rock of Ages ★★ | |
| HBO | HBOZ | ‹Bill & Ted | (:19) Don't Let Go ★★ ('19) 'R' | | (:03) Saw ★★› ('04, Horror) *Cary Elwes* 'R' | | | (3:47) Wrath of the Titans ★› | | | | (:26) Point Break ★★★ ('91, Action) 'R' | | | | (:44) Billy | |
| CINEMAX | MAX | ‹Phantom | (:28) John Q ★★ ('02, Drama) 'PG-13' | | | (:25) Cats ★› ('19, Musical) 'PG' | | (:15) A Very Brady Sequel ★★› | | | | (:45) The Diving Bell and the Butterfly ('07) | | | | (:38) Her | |
| CINEMAX | MMAX | ‹People | (:20) Death at a Funeral ★★★ | | (1:51) Brothers by Blood ('20) 'R' | | | (:22) Hackers ★★ ('95) 'PG-13' | | (:08) La La Land ★★★› ('16, Musical) 'PG-13' | | | | | | (:16) In Se | |
| CINEMAX | AMAX | (:09) Vice ★› ('15, Action) *Bruce Willis* 'R' | | (1:46) Lost Boys-Thirs | | (:08) Popeye ★★› ('80, Children's) 'PG' | | | | (:02) Six Days, Seven Nights ('98) | | (:44) Cruel Intentions ★★› ('99) | | | | | |
| CINEMAX | 5MAX | ‹The Campaign ★★› ('12) 'R' | | (:22) Surrogates ★★› ('09) | | (2:51) Trick 'r Treat 'R' | | (:14) The Shooting ★★› ('67) 'G' | | (:35) The Great Gilly Hopkins ('16) | | (:13) Johnny English | | | | | |
| CINEMAX | MVMAX | ‹The Invisible Man 'R' | (12:48) The Good Lie ★★★ ('14) | | | (:37) The Great Gatsby ★★★ ('74, Drama) 'PG' | | | | Sophie's Choice ★★★› ('82, Drama) *Meryl Streep* 'R' | | (:33) Funer | | | | | |
| CINEMAX | OMAX | ‹Rush ★★★ ('91) 'R' | | Bright Lights, Big City ★★ ('88, Drama) 'R' | | | | (2:49) Richard Jewell ★★★ ('19, Drama) 'R' | | Birth of the Dragon ★› ('16) | | | (:36) The Rite ★★ ('11) 'PG-13' | | | | |
| CINEMAX | THMAX | ‹Lawn | (:22) The Curious Case of Benjamin Button ★★★› ('08) | | | | | (:08) Munich ★★★› ('05, Suspense) *Eric Bana, Daniel Craig* 'R' | | | | | (5:52) Dead Again ★★★ ('91) 'R' | | (:40) Roun | | |
| SHOWTIME/TMC | SHO | ‹Mo'Nique & Friends | | Why Did I Get Married? ★★› ('07) 'PG-13' | | | | In the Line of Fire ★★★ ('93, Suspense) 'R' | | (:15) Spaceballs ★★› ('87, Comedy) 'PG' | | | | | | Conan the Destroyer | |
| SHOWTIME/TMC | SHO2 | ‹Brimstone ★★ ('16, Western) 'R' | | Resistance ('20, Biography) *Jesse Eisenberg* 'R' | | | | (:35) Moonrise Kingdom ★★★› | | (:10) Below ★★ ('02, Suspense) 'R' | | | | | | The Turning ★› | |
| SHOWTIME/TMC | SHOBET | (:05) Richard Pryor: Omit the Logic | | Da Sweet Blood of Jesus ★★ ('14) 'NR' | | | | (:35) Captive State ★★ ('19) 'PG-13' | | | | A Girl From Mogadishu ('19, Drama) 'NR' | | | | Two Play | |
| SHOWTIME/TMC | SHOF | (:15) Love and Honor ★› ('12) 'PG-13' | | | How She Move ★★★ ('07) | | | (:35) Love Means Zero ('17) 'NR' | | (:05) Cold Brook ('18, Comedy-Drama) 'NR' | | | | | | All Styles ('18) 'NR' | |
| SHOWTIME/TMC | SHON | ‹American Honey ('16) | (:15) Enemy ★★★ ('13) 'R' | | | (:45) The Monster ★★★ ('16, Horror) 'R' | | | | Kingdom of Silence | | | (:15) Selfie From Hell ('18) 'R' | | | 3 Day | |
| SHOWTIME/TMC | SHOS | (:15) Flatbu | (:45) A Thin Line Between Love and Hate ('96) | | | (:35) Sex, Lies, and Videotape ('89) | | (:15) Poms ★★ ('19) 'PG-13' | | | | (:45) Moneyball ★★★› ('11, Drama) *Brad Pitt* 'PG-13' | | | | | |
| SHOWTIME/TMC | SHOWN | ‹Hereditary ★★★› ('18) 'R' | | | (:40) On the Road ★★› ('12, Drama) 'R' | | | (:45) Surge ('20, Documentary) 'NR' | | | | (:20) Lucky Grandma ('19) 'NR' | | | | (:05) The Go-Go's ('20) | |
| SHOWTIME/TMC | SHOX | ‹The Kings | Wrong Turn ('21, Horror) *Charlotte Vega* 'R' | | | (:20) Collide ★› ('16) 'PG-13' | | | | I'm Gonna Git You Sucka ★★› | | Marley ★★★ ('12, Documentary) *Bob Marley* 'PG-13' | | | | | |
| SHOWTIME/TMC | TMC | ‹Secrets | (:40) The Machinist ★★★ ('04, Suspense) 'R' | | | The To Do List ★★› ('13) 'R' | | | | (:15) Ginger & Rosa ★★★ ('12) | | (:45) Woman Walks Ahead ★★ ('17) 'R' | | | | Hav | |
| STARZ | STARZ | ‹Run the | (:24) All About Steve ★ ('09) | | | (:05) The Grudge ★› ('20) 'R' | | | | (:41) Love, Weddings & Other Disasters ('20) | | (:19) Chicago ★★★› ('02) | | | | (:15) Hot Tub Mach. | |
| STARZ | STRZCI | (:11) The Girlfriend Experience *Black Box* | | | | | | (:17) The Company Men ★★★ | | | | (:03) Aquarela ('18) 'PG' | | | | (:35) Arctic ★★★ ('18) 'PG-13' | | (:15) On Chesil Beach | |
| STARZ | STRZCO | (:02) Cheech-Chong's Nice | | | (:32) Doctor Detroit ★★ ('83) 'R' | | | (:05) Bachelor Party Vegas ★› | | | | (:38) Standing Up, Falling Down | | | | (:14) After Class ('19, Comedy) *Justin Long* 'NR' | | | |
| STARZ | STRZED | ‹There's Something About Mary | | (:24) Step | | (:14) Little Birds | | (:08) The Last Shift ★★› ('20) 'R' | | | | (:41) Burn ('19, Suspense) 'R' | | | | (:11) How High ★ ('01, Comedy) *Redman* 'R' | | | |
| STARZ | STRZIB | (:13) The 24th ('20, Historical Drama) 'NR' | | | | (:09) Me, Myself and Irene ★› ('00) 'R' | | | | (:08) The Contractor ★★★ ('07, Action) 'R' | | | | (5:49) Major League ★★› ('89) | | (:38) Blood | |
| STARZ | STRZKF | ‹Astronaut | (:38) Into the Woods ★★★ ('14) 'PG' | | | | | (:45) Amazing Africa | | (:45) Here Comes the Boom ★★ ('12) 'PG' | | | | (:32) Amazing Ocean | | (:23) Titan A.E. ★★★ ('00) 'PG' | |
| STARZ ENCORE | ENCORE | ‹Negotiator | (:29) Black and Blue ★★› ('19, Suspense) 'R' | | | (:20) Far and Away ★★★ ('92) 'PG-13' | | | | | | (:43) Maiden ('18, Documentary) 'PG' | | | | (:24) Megan Leavey ★★★ ('17) | |
| STARZ ENCORE | EACTN | ‹Mercury Rising ★★ ('98) 'R' | | | (:38) Night of the Living Dead ★★★› ('68) | | | | | (:16) French Connection II ★★★› ('75) 'R' | | | (:18) Hollywood Homicide ★★ ('03) 'PG-13' | | | | (:16) Andr | |
| STARZ ENCORE | ECLASS | ‹L.A. Confidential ★★★★ ('97) | | (:21) Behind Enemy Lines ★★ | | | | (:09) The Pick-Up Artist ★★› | | | | (:32) Real Genius ★★› ('85, Comedy) 'PG' | | | | (:19) Men in Black ★★★ ('97) | |
| STARZ ENCORE | EBLACK | ‹Block Party | | (:03) Jarhead ★★★ ('05, War) 'R' | | | | (:08) Along Came a Spider ★★ ('01) 'R' | | | | (4:54) Volcano ★★ ('97) 'PG-13' | | | | (:40) The Express ★★› ('08) 'PG' | |
| STARZ ENCORE | EFAMLY | (:04) Daddy Day Camp ★ ('07) | | | (:35) My All American ★★ ('15) 'PG' | | | | | (:35) Swan Princess-Royal | | Pit Pony | (:24) Pit ... | (5:49) Born Free: New | | | (:23) Amer |
| STARZ ENCORE | ESUSP | ‹Rig 45 | (:24) Bloodline ('18, Horror) | | | (:03) John Carpenter's Vampires ★★› ('98) | | | | (3:53) The Grudge 2 ★› ('06) | | | | (:38) The Seventh Sign ★★ ('88, Horror) | | | (:17) Firest |
| STARZ ENCORE | EWESTN | ‹The Bravados ★★★ ('58) 'NR' | | Hombre ★★★› ('67, Western) 'NR' | | | | (:22) Wanted: Sundance Woman | | | | (4:58) One Foot in Hell ★★› | | | | The Bravados ★★★ ('58) 'NR' | |
| | EPIX | ‹Silence ★★★ ('16) *Adam Driver* | | | | (:35) The Love Letter ★★› ('99) | | | | (:05) Marianne & Leonard: Words of Love ('19) | | (4:50) A Prayer for the Dying ('87) | | | | (:40) Once Upon a Crime ★› | |
| | EPIX2 | ‹Virtuosity ★★› ('95, Action) | | | Domina *Fall* | | | War of the Worlds | | General Commander ('19, Action) | | (4:55) Foreman | | | | (:20) Shine a Light ★★★› ('08) | |
| | EPIXH | ‹Paycheck ★★ ('03) | | (:05) Knowing ★★ ('09, Science Fiction) | | | | | | (:10) Fast Color ('18, Science Fiction) | | | | (4:55) Alive ('19) 'TVPG' | | (:05) Hard Night Falling ('19) | |

| CENTRAL | 12 AM | 12:30 | 1 AM | 1:30 | 2 AM | 2:30 | 3 AM | 3:30 | 4 AM | 4:30 | 5 AM | 5:30 | 6 AM | 6:30 | 7 AM | 7:30 |
|---|---|---|---|---|---|---|---|---|---|---|---|---|---|---|---|---|
| MOUNTAIN | 11 PM | 11:30 | 12 AM | 12:30 | 1 AM | 1:30 | 2 AM | 2:30 | 3 AM | 3:30 | 4 AM | 4:30 | 5 AM | 5:30 | 6 AM | 6:30 |
| A&E | Hoarders | | Intervention *Pamela* | | Intervention | | Paid Programs | | | | | Joyce M. | Parking | Parking | Parking | Parking |
| AHC | WWII: Witness to War | | WWII: Witness to War | | WWII: Witness to War | | WWII: Witness to War | | Chasing Conspiracies | | Shadow OPS | | Air Aces *Wing Walker* | | Hitler's Empire | |
| AMC | ‹Young-Il | (:28) The Walking Dead | | (:42) The Walking Dead | | (:45) The Walking Dead *Ghosts* | | | (3:52) Walking Dead | | Paid Programs | | | | | |
| APL | ‹Alaskan Bush People: Wild Life *On High Alert* | | | | Homestead Rescue | | The Last Alaskans | | The Last Alaskans | | Too Cute! | | My Cat From Hell | | The Crocodile Hunter | |
| AXSTV | ‹The Package ★★★ | | Year-Music | | Year-Music | Top Ten | Rock | Paid Programs | | | | | | | Final 24 *Keith Moon* | |
| BBCA | ‹Cocktail ★★› ('88) | | Star Trek: Deep Space | | Star Trek: Deep Space | | Star Trek: Deep Space | | Star Trek: Deep Space | | Star Trek: Deep Space | | Star Trek: Deep Space | | Star Trek: Deep Space | |
| BET | Martin | Martin | Martin | Martin | Husbands | Husbands | Husbands | Husbands | The Parkers | The Parkers | Prince | Prince | Prince | Prince | The Parkers | The Parkers |
| C&I | The Big House | | The Big House *Angola* | | The Big House | | The Big House | | The Big House | | Paid Programs | | | | American Justice | |
| CMT | Reba | Reba | Reba | Reba | Reba | Reba | CMT Music | | CMT Music | | CMT Music | | CMT Music | | CMT Music | |
| CNBC | American Greed | | Dateline *Dark Valley* | | Dateline | | Shepard Smith | | Worldwide Exchange **(N)** (L) | | Squawk Box **(N)** (L) | | | | | |
| CNN | Cuomo Prime Time | | Don Lemon Tonight | | Don Lemon Tonight | | CNN Newsroom Live **(N)** (L) | | Early Start w/Romans (L) | | (4:59) New Day With (L) | | New Day With (L) | | New Day With (L) | |
| COM | (:15) The Daily Show | | South Park | South Park | South Park | South Park | South Park | South Park | Paid Programs | | | | Parks | Parks | Futurama | Futurama |
| COOK | Zimmern | Zimmern | Delicious | Delicious | Delicious | Delicious | Paid Programs | | | | | | Unwrap2.0 | Unwrap2.0 | Fact or Fict | Fact or Fict |
| DISC | ‹Street Outlaws | | Dirty Mudder Truckers | | Street Outlaws *One* | | Curse of Akakor | | Curse of Akakor | | Airplane Repo | | Airplane Repo | | Airplane Repo | |
| DISN | Jessie | Jessie | Liv-Mad. | Liv-Mad. | Austin | Austin | Jessie | Jessie | Ladybug | Ladybug | Bluey | Bluey | Bluey | Bluey | Puppy Pals | Puppy Pals |
| DIY | Maine Cabin Masters | | Maine Cabin Masters | | Maine Cabin Masters | | Paid Prog. | Salvage | Paid Programs | | | | Bargain | Bargain | Bargain | Bargain |
| DLC | Hoarding: Buried Alive | | Hoarding: Buried Alive | | Hoarding: Buried Alive | | Mystery Diagnosis | | Mystery Diagnosis | | Baby Story | Baby Story | Baby Story | Baby Story | Untold Stories of the ER | |
| ESPN | SportsCenter (L) | | SportsCenter (L) | | SportsCenter | | MLB Baseball *Teams TBA* | | | | SportsCenter | | SportsCenter (L) | | Get Up (L) | |
| ESPN2 | Around | Interruption | NFL Live | | UFC Archival | | TBA | | SportsCenter | | Keyshawn, JWill and Zubin (L) | | | | SportsCenter (L) | |
| EWTN | The Journey Home | | News | Jesus | Franciscan U. Presents | | Reasons | Blueprint | The Church | Real | The Heart | The Poor | St. Michael | Rosary | Daily Mass **(N)** (L) | |



Not all networks are available in all areas.

| CENTRAL | 12 AM | 12:30 | 1 AM | 1:30 | 2 AM | 2:30 | 3 AM | 3:30 | 4 AM | 4:30 | 5 AM | 5:30 | 6 AM | 6:30 | 7 AM | 7:30 |
|---|---|---|---|---|---|---|---|---|---|---|---|---|---|---|---|---|
| MOUNTAIN | 11 PM | 11:30 | 12 AM | 12:30 | 1 AM | 1:30 | 2 AM | 2:30 | 3 AM | 3:30 | 4 AM | 4:30 | 5 AM | 5:30 | 6 AM | 6:30 |
| FLIX | ◂**Smokin' Aces** ★★› | | **Amélie** ★★★› ('01, Romance-Comedy) | | | | (:05) **Your Sister's Sister** ★★★ | | (:40) **Hannah and Her Sisters** ★★★★ ('86) | | | | **Falling for Grace** ('06) *Fay Ann Lee* | | | |
| FNC | Tucker Carlson Tonight | | Hannity | | The Ingraham Angle | | FOX & Friends First **(N)** (L) | | FOX & Friends First **(N)** (L) | | FOX and Friends **(N)** (L) | | | | | |
| FOOD | ◂Best Baker in America | | Chopped | | Guy's Grocery Games | | Kids Baking | | Paid Programs | | | | | | Delicious | Delicious |
| FREFM | Simpsons | Simpsons | Paid Programs | | The 700 Club | | Paid Programs | | | | | | Melissa | Melissa | Melissa | Melissa |
| FS1 | PBC Collection | | PBC Collection | | NASCAR Cup Series *Toyota / Save Mart 350* | | | | | | Skip and Shannon: Undisputed | | | First Things First (L) | | |
| FX | ◂**Baby Driver** ★★★› ('17, Action) | | | | Paid Programs | | | | | | | | **The Mountain Between Us** ★★ ('17) | | | |
| FXM | ◂**Tron: Legacy** ★★ ('10) | | | (:35) FXM | **High Anxiety** ★★› ('77) | | | (:35) **It Happened in Flatbush** ('42) | | | **Champagne Charlie** | | **Can-Can** ★★› ('60, Musical) *Frank Sinatra* | | | |
| FXX | Sunny | Sunny | Paid Programs | | | | | | | | | | Mom | Mom | Mom | Mom |
| GMSHW | America | America | Catch 21 | Common | Winsanity | Divided | Paid Programs | | | | | | | | Whammy! | Whammy! |
| GOLF | ◂Golf Central | | Golf Central | | | | Paid Programs | | | | Golf Central | | | | Women's Golf | |
| HALL | Frasier | Frasier | Frasier | Frasier | Frasier | Frasier | Frasier | Frasier | Reba | Reba | Reba | Reba | Gold Girls | Gold Girls | Gold Girls | Gold Girls |
| HALLMV | Ruby Herring Mysteries *Prediction Murder* | | | | Murder, She Wrote | | Murder, She Wrote | | Murder, She Wrote | | Murder, She Wrote | | Magnum, P.I. | | Magnum, P.I. | |
| HGTV | Home Town | | Home Town | | $50K Three | $50K Three | $50K Three Ways | | $50K Three | $50K Three | Farmhouse Fixer | | Farmhouse Fixer | | Farmhouse Fixer | |
| HIST | ◂American Pickers | | (:06) American Pickers | | (:06) American Pickers | | Paid Programs | | | | | | MysteryQuest | | Book of Secrets | |
| HSN | Anna Griffin El. | | Craft Essentials - Cricut **(N)** | | Anna Griffin El. | | Craft Essentials - Cricut **(N)** | | Anna Griffin El. | | Craft Essentials - Cricut **(N)** | | Fun in the Kitchen - Nu | | Outdoor Fun **(N)** | |
| ID | People Magazine | | People Magazine | | Web of Lies *Exposed* | | Web of Lies | | Betrayed | | Betrayed | | Murder Among Friends | | Deadly Devotion | |
| IFC | 3's Comp. | 3's Comp. | 3's Comp. | 3's Comp. | Community | Community | Community | Community | Community | Community | 3rd Rock | 3rd Rock | 3rd Rock | 3rd Rock | 3rd Rock | 3rd Rock |
| INSP | The Big Valley | | Walker, Texas Ranger | | Walker, Texas Ranger | | Campmeeting | | Campmeeting *Dave Martin* | | | | Cheyenne *War Party* | | The High Chaparral | |
| LIFE | Rizzoli & Isles | | (:04) Rizzoli & Isles | | (:04) Rizzoli & Isles | | Paid Programs | | | | | Robison | Joyce M. | Balancing | Grey's Anatomy | |
| LMN | ◂**The Evil Twin** ('21) | | **My Husband's Secret Twin** ('19, Suspense) | | | | Paid Programs | | | | **Her Worst Nightmare** ('18, Suspense) 'TV14' | | | | **Trapped Model** ('19) | |
| MOTOR | Junkyard Empire | | Junkyard Empire | | Junkyard Empire | | Iron Resurrection | | Bitchin' Rides | | Hot Rod | Hot Rod | Garage | Garage | Texas Metal | |
| MPLEX | ◂**LastHero** | (:37) **Seems Like Old Times** ★★★ ('80) | | | | (:21) **First Daughter** ★★ ('04) | | | (:07) **Aliens Ate My Homework** | | | | (:39) **Little Dorrit Part One: Nobody's Fault** ★★★› ('88) | | | |
| MSNBC | The Last Word | | The 11th Hour | | All In With Chris Hayes | | Rachel Maddow Show | | Way Too Early With (L) | | Morning Joe **(N)** (L) | | | | | |
| NATGEO | Tiny House Nation | | Tiny House Nation | | Tiny House Nation | | | Tiny House Nation | | | Paid Programs | | | | | |
| NGWLD | National Parks | | Butt Heads | | Paid Programs | | | | | | | | The Incredible Dr. Pol | | The Incredible Dr. Pol | |
| OWN | Deadline: Crime | | Deadline: Crime | | Deadline: Crime | | 20/20: Homicide | | 20/20: Homicide | | Tamron Hall | | Dr. Phil | | Dr. Phil | |
| OXYG | NCIS: Los Angeles | | NCIS: Los Angeles | | Law Order: CI | | Law Order: CI | | Law Order: CI | | Chicago P.D. | | Chicago P.D. | | Chicago P.D. | |
| PARMT | **The Hunger Games** ★★★ ('12, Science Fiction) *Jennifer Lawrence* | | | | | | Paid Programs | | | | | | | | Bar Rescue | |
| POP | NCIS: New Orleans | | Charmed | | Charmed | | Charmed | | Goldbergs | Goldbergs | ER | | ER | | ER | |
| QVC | Shopping | | | | Shopping | | Shopping | | Shopping | | Shopping | | Shopping | | Shopping | |
| SCI | Mysteries-Abandoned | | Mysteries-Abandoned | | Mysteries-Abandoned | | Underground Marvels | | Underground Marvels | | Underground Marvels | | Underground Marvels | | Underground Marvels | |
| SMITH | Inside Buckingham | | Inside Buckingham | | Battle of Normandy | | D-Day- Dambu. | | D-Day Disaster | | Aerial America | | Aerial America | | Aerial America *Vermont* | |
| SONY | ◂**Angel of Death** ('09, Action) | | | (:20) **Macon County Line** ★★ | | | **The Experiment** ★★★ ('10, Suspense) | | | | **Fireflies in the Garden** ★★★ ('08, Drama) | | | | **In God's Hands** ★› | |
| SUND | ◂**Terminator 2: Judgment Day** ★★★★ ('91) | | | | Hap and Leonard | | Hap and Leonard | | Hap and Leonard | | (:15) Gomer | (:45) Gomer | (:15) Gomer | (:45) Gomer | (:15) Gomer | (:45) Gomer |
| SYFY | Futurama | Futurama | Futurama | Futurama | Futurama | Futurama | Paid Programs | | | | **Rings** ★› ('17, Horror) *Matilda Lutz, Alex Roe* | | | | (:20) **Cucuy** | |
| TBN | Steven | Blessed | Let Go | J. Rubin | Praise | | Jordan Rubin: CBD Pills | | John Gray | S. Furtick | Joyce M. | Wommack | David | Prince | Dr. Jeffress | Joyce M. |
| TBS | Wipeout | | Wipeout *At Full Tilt* | | Imp. Jokers | Imp. Jokers | Imp. Jokers | Imp. Jokers | Raymond | Raymond | Raymond | George | George | George | Broke Girl | Broke Girl |
| TCM | ◂**Double Wedding** ('37) | | (:15) **At the Circus** ★★★ ('39, Comedy) | | | | **Vacation From Love** | | (:15) **Sworn Enemy** ★★› ('36) | | | | (:45) **Between Two Worlds** ★★› ('44) | | | (:45) **Interr** |
| TLC | sMothered | | (:02) Germophobia | | (:02) Extreme Sisters | | Return to Amish | | Return to Amish | | 7 Little Johnstons | | 7 Little Johnstons | | 7 Little Johnstons | |
| TNT | ◂In NBA | NBA Basketball | | | | | Arrow *Green Arrow* | | Arrow *The Candidate* | | Charmed *Magic Hour* | | Charmed | | Charmed | |
| TRU | ◂**The Change-Up** ★★ | | Big Trick | Big Trick | Imp. Jokers | Imp. Jokers | Paid Programs | | | | | | | Ad. Ruins | Ad. Ruins | Ad. Ruins |
| TRAVEL | ◂Mysteries- Unk. | | Nostradamus: End | | Nostradamus: End | | Paid Programs | | | | | | | | Paranormal Emergency | |
| TVLAND | King | King | King | King | Goldbergs | Goldbergs | Christine | Christine | Christine | Christine | Paid Programs | | | | | |
| UNIV | Un gancho al corazón **(N)** | | Mañana es | | Vecinos | P. Luche | El gordo y la flaca | | Nosotr. | (:35) Notici | Como dice el dicho | | ¡Despierta América! **(N)** (L) | | | |
| UP | Home Imp. | Home Imp. | Home Imp. | Home Imp. | Paid Programs | | | | | | Bringing Up Bates | | Heartland | | Heartland | |
| USA | Queen of the South | | Queen of the South | | Queen of the South | | Dateline (Part 1 of 2) | | Dateline (Part 2 of 2) | | NCIS: Los Angeles | | NCIS *Dagger* | | NCIS (Part 1 of 2) | |
| WE | Monk (Part 1 of 2) | | Monk (Part 2 of 2) | | Monk | | Love After Lockup | | Paid Programs | | | | | | | |

| BROADCAST | 12 AM | 12:30 | 1 AM | 1:30 | 2 AM | 2:30 | 3 AM | 3:30 | 4 AM | 4:30 | 5 AM | 5:30 | 6 AM | 6:30 | 7 AM | 7:30 |
|---|---|---|---|---|---|---|---|---|---|---|---|---|---|---|---|---|
| ABC | Local Programs | | ABC World News Now **(N)** | | | | Morning | Morning | Morning | Morning | Morning | Morning | Local Programs | | Good Morning America **(N)** | |
| CBS | ◂Corden | Local Pro | CBS Overnight News **(N)** | | | | | | CBS News | CBS News | CBS News | CBS News | Local Programs | | CBS This Morning **(N)** | |
| FOX | Local Programs | | | | | | | | | | Local Programs | | Local Programs | | | |
| NBC | ◂Meyers | (:36) Late- | (:06) Today-Hoda | | Local Pro | Local Pro | Early Tdy | Local Programs | | | | | Local Programs | | Today **(N)** | |
| CW | Local Programs | | | | | | | | | | Local Programs | | Local Programs | | | |
| PBS* | Antiques Roadshow | | Independent Lens | | Craft in America *Music* | | Garth Brooks: The Library of Congress | | | | Ready Jet | Arthur | Molly | Wild Kratts | Elementary | Xavier |
| ANTENNA | Murphy | Murphy | 3's Comp. | 3's Comp. | B. Miller | B. Miller | Jeffersons | Jeffersons | Jeannie | Jeannie | Bewitched | Bewitched | Jack Benny | Jack Benny | Burns/Allen | Burns/Allen |
| COZI | Will/Grace | Will/Grace | Will/Grace | Will/Grace | Roseanne | Roseanne | Frasier | Frasier | Paid Programs | | Murder, She Wrote | | Murder, She Wrote | | Murder, She Wrote | |
| H&I | The District | | The District *Still Life* | | Hill Street Blues | | Hill Street Blues | | Lancer | | Maverick | | Wanted ... | Wanted ... | Have Gun | Have Gun |
| ION | NCIS: Los Angeles | | NCIS: Los Angeles | | Paid Programs | | | Les Feldick | Law & Order *Release* | | Law & Order *Deadlock* | | Law & Order | | Law & Order | |
| METV | Hitchcock | Hitchcock | Mannix *Man in a Trap* | | Cannon | | Barnaby Jones | | Patrol | Dragnet | Dragnet | Three Sons | Toon In With Me | | Beaver | Beaver |



◂ = Program already in progress; **(N)** = New program/episode; ⊛ = Live sports event.
*PBS programming varies regionally. Check your local stations for programming availability.

| | CENTRAL | 8 AM | 8:30 | 9 AM | 9:30 | 10 AM | 10:30 | 11 AM | 11:30 | 12 PM | 12:30 | 1 PM | 1:30 | 2 PM | 2:30 | 3 PM | 3:30 |
|---|---|---|---|---|---|---|---|---|---|---|---|---|---|---|---|---|---|
| | MOUNTAIN | 7 AM | 7:30 | 8 AM | 8:30 | 9 AM | 9:30 | 10 AM | 10:30 | 11 AM | 11:30 | 12 PM | 12:30 | 1 PM | 1:30 | 2 PM | 2:30 |
| HBO | HBO | ‹The Family Man ★★★ ('00) | | Rat Race ★★ ('01, Comedy) 'PG-13' | | (:25) My Baby's Daddy ★› ('04) | | (12:55) The Dark Knight Rises ★★★ ('12, Action) 'PG-13' | | (:40) Dunki | | | | | | | |
| | HBO2 | ‹Speed 2: Cruise | | (8:55) The Tuxedo ★› ('02) | | (:35) Adventureland ★★★ ('09) 'R' | | (:25) The Comebacks ★› ('07) | | (1:55) Replicas ★› ('18) 'PG-13' | | (:45) 13 | | | | | |
| | HBOC | (:02) The Mummy ★★› ('99) 'PG-13' | | | | (:07) The Mummy Returns ★★› ('01, Adventure) 'PG-13' | | (:17) The Hundred-Foot Journey ★★› ('14) | | (:20) Bill Maher Live | | (:26) Myst | | | | | |
| | HBOF | ‹Santa | (:25) Astro Boy ★★ ('09) 'PG' | | | (9:59) Seeker: The Dark Is Rising | | (:38) Neverending Story II | | (:08) Diary-Wimpy Kid: Dog Days | | (:43) Like Mike 2: Streetball ('06) | | | | | |
| | HBOS | ‹Rock of Ages ★★ | | (:05) Grand Canyon ★★› ('91, Drama) *Danny Glover* 'R' | | (:25) Little Children ★★★ ('06, Drama) 'R' | | (:45) Safe House ★★› ('12, Action) 'R' | | (:40) Lucky | | | | | | | |
| | HBOZ | ‹Billy Elliot ★★★ ('00) 'PG-13' | | (:35) Police Academy 5: Miami | | (:05) Cold Creek Manor ★› ('03, Suspense) 'R' | | (:04) Insomnia ★★★› ('02, Suspense) 'R' | | (:03) Annabelle: Cre | | | | | | | |
| CINEMAX | MAX | ‹Her Smell ('18, Drama) *Elisabeth Moss* 'R' | | (9:55) Mama ★★› ('13) 'PG-13' | | (:35) Talk to Me ★★★ ('07, Biography) 'R' | | (:36) The Namesake ★★★ ('06) 'PG-13' | | (:40) Brown | | | | | | | |
| | MMAX | ‹In Secret ★★ ('13) | | (:03) Unleashed ★★› ('05) 'R' | | (:45) The Invisible ★› ('07, Suspense) 'PG-13' | | (:28) Jojo Rabbit ★★★› ('19) 'PG-13' | | (:17) Fur: Diane Arbus | | | | | | | |
| | AMAX | ‹Cruel | (:22) House ★› ('08, Suspense) 'R' | | (9:51) The Score ★★★ ('01, Suspense) 'R' | | | (11:55) A Walk Among the Tombstones ('14) | | (1:50) Die Hard 2 ★★★ ('90, Action) 'R' | | | | | | | |
| | 5MAX | ‹Johnny English | | (8:55) Glitter ★ ('01) 'PG-13' | | (:40) Their Finest ★★★ ('16) *Sam Claflin* 'R' | | (:37) Marathon Man ★★★› ('76) 'R' | | (:43) Beginners ★★★ ('10) 'R' | | | | | | | |
| | MVMAX | ‹Death at a Funeral | | (:04) How to Be a Player ★ ('97) | | (:38) Rambo ★★ ('08, Action) 'R' | | (:10) Munich ★★★› ('05, Suspense) *Eric Bana, Daniel Craig* 'R' | | (2:54) Talented-Ripley | | | | | | | |
| | OMAX | ‹The Rite | Project X ★★› ('87, Comedy-Drama) 'PG' | | | (:18) Sharky's Machine ★★› ('81) 'R' | | (:20) Planet of the Apes ★★ ('01) 'PG-13' | | (:20) Luv ★★› ('12, Drama) 'R' | | | | | | | |
| | THMAX | ‹Rounders ★★› ('98, Drama) 'R' | | (:41) The Conspirator ★★› ('10) 'PG-13' | | | | (:44) Inheritance ('20, Suspense) *Lily Collins* 'NR' | | (:36) Event Horizon ★★› ('97) 'R' | | (:13) Equilibrium ★ 'R' | | | | | |
| SHOWTIME/TMC | SHO | ‹Conan | (:45) Dreamland ('19, Drama) *Margot Robbie* 'R' | | | Spy Game ★★› ('01, Suspense) *Brad Pitt* 'R' | | (:45) Cloud Atlas ★★› ('12, Drama) *Tom Hanks, Halle Berry* 'R' | | (:45) Broke | | | | | | | |
| | SHO2 | ‹Turning | (:40) Silver Linings Playbook ★★★› ('12) 'R' | | | (:45) The Words ★★ ('12, Drama) 'PG-13' | | The Untouchables ★★★★ ('87) 'R' | | El Chicano ★★ ('18, Action) 'R' | | | | | | | |
| | SHOBET | ‹Two Can Play | | (:05) The Fits ★★★› ('15) 'NR' | | Morris From America ★★★ 'R' | | The Nutty Professor ★★★ ('96) | | (:35) Alex Cross ★› ('12, Action) 'PG-13' | | Art of | | | | | |
| | SHOF | ‹All Styles | (:45) Rad ★ ('86, Adventure) *Bill Allen* 'PG' | | | (:25) Breakin' 2: Electric Boogaloo | | Hoosiers ★★★ ('86, Drama) 'PG' | | Coach Carter ★★★ ('05, Drama) 'PG-13' | | | | | | | |
| | SHON | ‹3 Day Weekend ('19) | | Amy ★★★› ('15, Documentary) 'R' | | | (:15) Madeline's Madeline ('18, Drama) 'NR' | | The Long Shadow ('20) 'NR' | | (:45) Inventing the Abbotts ★★ | | | | | | |
| | SHOS | Sleepless in Seattle ★★★› | | | (:45) Room ★★★› ('15, Drama) 'R' | | (:45) Kiss the Girls ★★ ('97, Mystery) 'R' | | | (:45) Moneyball ★★★› ('11, Drama) *Brad Pitt* 'PG-13' | | | | | | | |
| | SHOWN | ‹Go-Go's | (:45) Summerland ('20, Drama) 'PG' | | | Why Did I Get Married? ★★› ('07) 'PG-13' | | I, Tonya ★★★ ('17, Biography) 'R' | | Tell It to the Bees ('18) 'NR' | | | | | | | |
| | SHOX | Texas Rangers ★› ('01) 'PG-13' | | Out of Time ★★› ('03) 'PG-13' | | (:15) Rollerball ★★★ ('75, Science Fiction) *James Caan* 'R' | | (:20) Trespass Against Us ★★ 'R' | | No Way Out ★★★ | | | | | | | |
| | TMC | ‹Hav Plenty ★★ ('97) | | Kate & Leopold ★★★ ('01) 'PG-13' | | School Daze ★★› ('88, Musical Comedy) 'R' | | (:05) Reality Bites ★★ ('94) | | (:45) Equals ★★ ('15) 'PG-13' | | | | | | | |
| STARZ | STARZ | ‹Hot Tub Time Machine ★★› ('10, Comedy) 'R' | | | (:39) Run | | (:09) Blumhouse's Fantasy Island ★› ('20, Horror) *Michael Peña* 'PG-13' | | | (:41) Runaway Jury ★★★ ('03) | | | | | | | |
| | STRZCI | ‹On Chesil Beach ('17) | | (:06) Waitress ★★› ('07) *Keri Russell* 'PG-13' | | (10:56) Aquarela ('18) 'PG' | | (:28) Denial ★★★ ('16, Drama) 'PG-13' | | (:20) Love Is Strange ★★★ ('14) | | | | | | | |
| | STRZCO | ‹The Slammin' Salmon ★★ ('09) | | (:33) Lake Placid ★★ ('99) 'R' | | (10:58) Doctor Detroit ★★ ('83) | | (:31) Hope Springs ★★★ ('12) | | (:13) The Slammin' Salmon ★★ ('09) 'R' | | | | | | | |
| | STRZED | ‹Little Black Book ★★ ('04) | | (:34) How Do You Know ★★ ('10) 'PG-13' | | (:37) The Devil Wears Prada ★★★ ('06) | | (:28) White Men Can't Jump ★★★ ('92) 'R' | | (:25) Little | | | | | | | |
| | STRZIB | ‹Bloodshot ★★ ('20) 'PG-13' | | Boricua's Bond ★★ ('00) 'R' | | (:08) Blade: Trinity ★★ ('04, Horror) 'R' | | (:03) Heist ★★★ ('01, Crime Drama) 'R' | | (2:54) Courage Under | | | | | | | |
| | STRZKF | Charmers | (:25) Char | (8:50) The Astronaut Farmer ('07) | | (:36) Warren Miller's Timeless ('19, Adventure) | | (:17) Warren Miller's Ticket to Ride | | (1:59) Christmas With the Kranks | | (:39) Astro | | | | | |
| STARZ ENCORE | ENCORE | ‹Leavey | (:24) The Negotiator ★★★ ('98, Suspense) 'R' | | | (10:47) Hide and Seek ★★ ('05) | | (:31) Maiden ('18) 'PG' | | (:12) Black and Blue ★★› ('19, Suspense) 'R' | | | | | | | |
| | EACTN | ‹Andron ('15) 'R' | | (8:55) Stratton ('17, Action) 'R' | | (:32) Eye of the Beholder ★› ('99) 'R' | | (:16) District 9 ★★★› ('09) 'R' | | (:11) French Connection II ★★★› ('75) 'R' | | | | | | | |
| | ECLASS | ‹Fever Pitch ★★› ('05) 'PG-13' | | (:45) Super Troopers ★★ ('01, Comedy) 'R' | | | (:29) Steel Magnolias ★★★ ('89) 'PG' | | | Groundhog Day ★★★› ('93) | | (:14) Apollo 13 ('95) | | | | | |
| | EBLACK | ‹The Express ★★› | | (8:50) The Bounce Back ('16) | | (:36) 12 O'Clock Boys ★★★ ('13) | | (11:53) Phat Beach ★★ ('96) 'R' | | (:24) Stir Crazy ★★★ ('80, Comedy) 'R' | | (:18) Freed | | | | | |
| | EFAMLY | ‹My All American ★★ ('15) 'PG' | | (:23) Little Rascals Save | | | (:02) Daddy Day Camp ★ ('07) | | (:33) Dragonheart ★★› ('96, Fantasy) 'PG-13' | | (:17) Dragonheart | | (:42) Drag | | | | |
| | ESUSP | ‹Firestorm ★ ('98) | | (8:49) 21 ★★› ('08, Drama) *Jim Sturgess* | | | (10:54) The Siege ★★› ('98, Suspense) | | | (12:53) Infamous ★★★ ('06, Drama) | | | | (2:54) Seventh Sign | | | |
| | EWESTN | (:09) Tombstone-Too Tough to Die | | (:32) Wanted: Sundance Woman | | | (:08) Hombre ★★★› ('67, Western) 'NR' | | | Wyatt Earp | (:26) The Big Valley | | (:19) Laram | | (:10) D'th | | (:37) D'th |
| | EPIX | (:15) The Cup ★› ('11, Drama) *Stephen Curry* | | | (9:55) The Birdcage ★★★ ('96, Comedy) | | | | (11:55) Bombshell ★★› ('19) | | | (:45) The Forbidden Kingdom ★★› ('08) | | | | Peanut | |
| | EPIX2 | ‹Shine | (:25) Spare Parts ★★› ('15, Drama) | | | (:20) Face/Off ★★★ ('97, Action) | | | | (:40) You're Next ★★› ('11) | | | (:15) The Prodigy ★★ ('19, Horror) | | | | |
| | EPIXH | ‹We Die Young ('19) | | (:10) The Abyss ★★★ ('89, Science Fiction) *Ed Harris* | | | | (:35) Dredd ★★› ('12, Action) | | | | (:15) Paycheck ★★ ('03, Science Fiction) | | | | (:15) Girl With Pearl | |

| CENTRAL | 8 AM | 8:30 | 9 AM | 9:30 | 10 AM | 10:30 | 11 AM | 11:30 | 12 PM | 12:30 | 1 PM | 1:30 | 2 PM | 2:30 | 3 PM | 3:30 |
|---|---|---|---|---|---|---|---|---|---|---|---|---|---|---|---|---|
| MOUNTAIN | 7 AM | 7:30 | 8 AM | 8:30 | 9 AM | 9:30 | 10 AM | 10:30 | 11 AM | 11:30 | 12 PM | 12:30 | 1 PM | 1:30 | 2 PM | 2:30 |
| A&E | Parking | Parking | Storage | Storage | Storage | Storage | Storage | Storage | Storage | Storage | Storage | Storage | Garth Brooks: The Road I'm On (Part 1 of 2) | | | |
| AHC | Hitler's Empire | | WWII: Witness to War | | WWII: Witness to War | | Against the Odds | | Blood Feuds | | Blood Feuds | | Blood Feuds | | Alcatraz: Beyond | |
| AMC | **The Karate Kid** ★★★› ('84, Drama) *Ralph Macchio* | | | | | | **Young Guns** ★★› ('88, Western) *Emilio Estevez* | | | | | **Young Guns II** ★★› ('90, Western) *Emilio Estevez* | | | | |
| APL | Secret Life-Zoo | | The Zoo | | Treehouse Masters | | Tanked | | Pit Bulls and Parolees *No Wolf Left Behind* | | | Lone Star Law | | | Treehouse Masters | |
| AXSTV | **The Package** ★★★ ('89, Suspense) *Gene Hackman* | | | | Jane's Addiction | | | | Thirty Seconds to Mars | | New York Dolls | | Ozzy & Jack's | | Ozzy & Jack's | |
| BBCA | Star Trek: Deep Space | | Star Trek: Deep Space | | Star Trek: Deep Space | | Star Trek: Next | | Star Trek: Next | | Star Trek: Next | | Star Trek: Next | | Star Trek: Next | |
| BET | The Parkers | The Parkers | Martin | Martin | Martin | Martin | Martin | Martin | Prince | Prince | Browns | Browns | **Boo! A Madea Halloween** ★★ ('16) | | | |
| C&I | American Justice | | Nightwatch | | Nightwatch | | Nightwatch | | Fugitive Chronicles | | Fugitive Chronicles *Darli* | | Grace vs. Abrams | | Marcia Clark | |
| CMT | Roseanne | Roseanne | Roseanne | Roseanne | Roseanne | Roseanne | Roseanne | Roseanne | King | King | King | King | King | King | Last Man | Last Man |
| CNBC | Squawk on the Street **(N)** (L) | | | | TechCheck **(N)** (L) | | Fast Money Halftime (L) | | The Exchange **(N)** (L) | | Power Lunch **(N)** (L) | | Closing Bell **(N)** (L) | | | |
| CNN | CNN Newsroom (L) | | CNN Newsroom (L) | | At This Hour-Kate (L) | | Ins. Politics (L) | | CNN Newsroom (L) | | CNN Newsroom (L) | | CNN Newsroom (L) | | Jake Tapper (L) | |
| COM | Futurama | Futurama | Futurama | Futurama | (:15) Cleveland Show | | Cleveland | Cleveland | Cleveland | Cleveland | Cleveland | Cleveland | Cleveland | Cleveland | The Office | The Office |
| COOK | Fact or Fict | Fact or Fict | Fact or Fict | Fact or Fict | Good Eats | Good Eats | Good Eats | Good Eats | Good Eats | Good Eats | Man's Greatest Food | | Man's Greatest Food | | Man Fire | Man Fire |
| DISC | Airplane Repo | | (:10) Airplane Repo | | (:05) Airplane Repo | | Airplane Repo | | Airplane Repo | | Deadliest Catch | | Deadliest Catch | | (:10) Deadliest Catch | |
| DISN | Bluey | Bluey | Ladybug | Ladybug | Ladybug | Bluey | Bluey | Big City | Big City | Big City | Bunk'd | Bunk'd | Raven | Raven | Big City | Big City |
| DIY | Bargain | Bargain | Bargain | Bargain | Bargain | Bargain | Building Off the Grid | | Building Off the Grid | | Building Off the Grid | | Building Off the Grid | | Building Off the Grid | |
| DLC | Untold Stories of the ER | | Body Bizarre | | Body Bizarre | | Life or Death | | Life or Death | | Mystery Diagnosis | | Mystery Diagnosis | | Untold Stories of the ER | |
| ESPN | ‹Get Up (L) | | First Take (L) | | | | SportsCenter (L) | | SportsCenter (L) | | Jalen | Question | NBA: The Jump (L) | | NFL Live (L) | |
| ESPN2 | SportsCenter (L) | | Get Up | | | | First Take | | | | SportsCenter | | Jalen | Question | NBA: The Jump | |
| EWTN | Holy | Living Right | | Mother Angelica Live | | Teresa | Daily Mass | | Women of | Pro-Life | Scripture and Tradition | | Chaplet | Rosary | With Jesus | Adventures |



Not all networks are available in all areas.

| CENTRAL | 8 AM | 8:30 | 9 AM | 9:30 | 10 AM | 10:30 | 11 AM | 11:30 | 12 PM | 12:30 | 1 PM | 1:30 | 2 PM | 2:30 | 3 PM | 3:30 |
|---|---|---|---|---|---|---|---|---|---|---|---|---|---|---|---|---|
| MOUNTAIN | 7 AM | 7:30 | 8 AM | 8:30 | 9 AM | 9:30 | 10 AM | 10:30 | 11 AM | 11:30 | 12 PM | 12:30 | 1 PM | 1:30 | 2 PM | 2:30 |
| FLIX | (:15) **The Night We Never Met** ★★› ('93) | | | | **Hit!** ★★★ ('73, Crime Drama) *Richard Pryor* | | | | (:15) One- | | (:45) **Tammy T-Rex** | | | | (:15) **Cop Land** ★★★ ('97, Crime Drama) | |
| FNC | America's Newsroom With Hemmer & Perino (L) | | | | The Faulkner Focus **(N)** (L) | | Outnumbered **(N)** (L) | | America Reports With John Roberts (L) | | | | The Story With Martha (L) | | Your World W/ Cavuto (L) | |
| FOOD | Delicious | Delicious | Food Paradise | | Food Paradise | | Food Paradise | | Chopped | | Chopped | | Chopped | | Chopped | |
| FREFM | The 700 Club | | 700 Club | The Middle | The Middle | The Middle | The Middle | The Middle | **Beetlejuice** ★★★ ('88, Comedy) | | | | **Mirror Mirror** ★★› ('12, Children's) | | | |
| FS1 | ‹First Things | Skip and Shannon: Undisputed (L) | | | | | The Herd with Colin Cowherd (L) | | | | | | Speak for Yourself (L) | | | |
| FX | ‹**Mountain** | Mike | Mike | | **Now You See Me 2** ★★ ('16, Adventure) *Jesse Eisenberg* | | | | | **Happy Death Day** ★★› ('17, Horror) | | | | **Happy Death Day 2U** ★★› | | |
| FXM | (:15) **Those Magnificent Men in Their Flying Machines** | | | | | (:35) **Dirty Mary, Crazy Larry** ('74) | | | (:10) **Gleaming the Cube** ★★ ('88, Action) | | | | **Tron: Legacy** ★★ ('10, Science Fiction) | | | |
| FXX | **Murder on the Orient Express** ★★› ('17, Mystery) | | | | | **World War Z** ★★★ ('13, Horror) *Brad Pitt, Mireille Enos* | | | | | **A Dog's Purpose** ★★ ('17, Comedy-Drama) | | | | **House-Clock** | |
| GMSHW | Pyramid | Get a Clue | Common | Catch 21 | America | America | Deal or No Deal | | Match Gm. | Match Gm. | Catch 21 | Catch 21 | The Chase | | Ma. Minds | Ma. Minds |
| GOLF | ‹2021 U.S. Women's Open Golf Championship *Final Round* | | | | | | Golf Today (L) | | | | Golf Today | | | | Golf Central (L) | |
| HALL | Gold Girls | Gold Girls | Home & Family **(N)** | | Last Man | Last Man | Last Man | Last Man | The Middle | The Middle | The Middle | The Middle | Reba | Reba | Reba | Reba |
| HALLMV | Magnum, P.I. | | Little House on Prairie | | Little House on Prairie | | Little House on Prairie | | Murder, She Wrote | | Murder, She Wrote | | Murder, She Wrote | | Monk | |
| HGTV | Farmhouse Fixer | | Farmhouse Fixer | | Farmhouse Fixer | | Home Town | | Home Town | | Home Town | | Home Town | | Home Town | |
| HIST | ‹Book of Secrets | | America's Book of Secrets: Special | | | | America's Book of Secrets: Special | | | | America's Book | | America's Book | | America's Book | |
| HSN | Paper Crafting Tools | | Welcome Home | | Welcome Home | | Anna Griffin El. | | Paper Crafting/Cricut | | Paper Crafting/Cricut | | Crafter's Companion **(N)** | | Bose Sound Innovations **(N)** | |
| ID | Love Kills | | Twisted Sisters | | Cracking the Case | | Stranger Among Us | | 20/20 on ID | | Scorned: Love Kills | | Heart of Darkness | | People Magazine | |
| IFC | 3rd Rock | 3rd Rock | 3rd Rock | 3rd Rock | 3rd Rock | 3rd Rock | 3rd Rock | 3rd Rock | **The Heartbreak Kid** ★★ ('07, Comedy) *Ben Stiller* | | | | | **The Hot Chick** ★ ('02, Comedy) | | |
| INSP | The Big Valley | | Gunsmoke | | Gunsmoke | Gunsmoke | The Virginian *Shadows of the Past* | | The Virginian *Legend for a Lawman* | | The Waltons | | | The Waltons | | |
| LIFE | Grey's Anatomy | | The Closer | | The Closer | | Major Crimes | | Major Crimes | | Major Crimes *Final Cut* | | Major Crimes | | Major Crimes | |
| LMN | ‹**Trapped Model** ('19) | | **Left for Dead** ('18, Drama) 'TV14' | | | | **A Mother's Worst Fear** ('18, Suspense) 'TV14' | | | | **A Deadly Price for Her Pretty Face** ('20) | | | | **Kidnap Class** | |
| MOTOR | Full Custom Garage | | Full Custom Garage | | Full Custom Garage | | Full Custom Garage | | Full Custom Garage | | Full Custom Garage | | Full Custom Garage | | Garage | Garage |
| MPLEX | ‹**LittleDor** | (:35) **Little Dorrit Part Two: Little Dorrit's Story** ★★★› (Part 2 of 2) | | | | | (:40) **Wicker Park** ★★ ('04, Suspense) | | | | | (:36) **Seems Like Old Times** ★★★ ('80) | | | (:20) **Jobs** | |
| MSNBC | Stephanie Ruhle**(N)**(L) | | Hallie Jackson **(N)** (L) | | Craig Melvin Reports **(N)** (L) | | Andrea Mitchell**(N)**(L) | | MTP Daily **(N)** (L) | | Katy Tur Reports **(N)** (L) | | Ayman Mohyeldin (L) | | Deadline **(N)** (L) | |
| NATGEO | Life Below Zero | | Life Below Zero | | Life Below Zero | | Life Below Zero | | Life Below Zero | | Life Below Zero | | Life Below Zero | | Life Below Zero | |
| NGWLD | The Incredible Dr. Pol | | The Incredible Dr. Pol | | The Incredible Dr. Pol | | The Incredible Dr. Pol | | The Incredible Dr. Pol | | The Incredible Dr. Pol | | The Incredible Dr. Pol | | The Incredible Dr. Pol | |
| OWN | Dr. Phil | | Dr. Phil | | Dr. Phil | | Dr. Phil | | Dr. Phil | | Dr. Phil | | Dr. Phil | | Dr. Phil | |
| OXYG | Chicago P.D. | | Chicago P.D. | | TBA | | TBA | | TBA | | TBA | | TBA | | TBA | |
| PARMT | Bar Rescue | | Bar Rescue | | Bar Rescue | | Bar Rescue | | Bar Rescue | | Mom | Mom | Mom | Mom | Two Men | Two Men |
| POP | ER | | ER | | ER | | ER | | House | | House | | House | | House | |
| QVC | Shopping | | Denim & Co. | | | | Deals on the Daily | | Shopping | | Shopping | | Shopping | | Gourmet Holiday | |
| SCI | Secrets of the Lost | | Secrets of the Lost *Egypt's Greatest Treasures* | | | | Secrets of the Lost | | Secrets of the Lost | | Secrets of the Lost | | Secrets of the Lost | | Secrets of the Lost | |
| SMITH | Inside Windsor Castle | | Inside Windsor Castle | | Hampton Court Palace | | Air Warriors | | Air Warriors *F-18* | | Ice Airport Alaska | | Ice Airport Alaska | | Ice Airport Alaska | |
| SONY | ‹**In God's Hands** ★› | | **Revenge** ★★› ('90, Suspense) *Kevin Costner* | | | | | (:20) **Buck and the Preacher** ★★★ ('72) | | | | (:20) **Into Thin Air: Death** | | | (:10) **The Big Town** | |
| SUND | (:15) Gomer | (:45) **Seabiscuit** ★★★ ('03, Drama) *Tobey Maguire, Jeff Bridges* | | | | | | | Law Order: CI | | Law Order: CI | | Law Order: CI | | Law Order: CI | |
| SYFY | ‹**Cucuy: The Boogeyman** ('18) | | | (:23) **The Foreigner** ★★› ('17, Action) *Jackie Chan* | | | | | (11:56) **Everly** ★› ('14, Action) *Salma Hayek* | | | | (1:59) **Pitch Black** ★★› ('00, Science Fiction) | | | |
| TBN | Creflo Doll | Hagee | Joel Osteen | Jackson | Copeland | Jentezen | S. Furtick | Robert | Joyce M. | Together | Robison | Praying | The 700 Club | | Hagee | Scudder |
| TBS | Broke Girl | Broke Girl | Friends | Friends | Friends | Friends | Friends | Friends | Friends | Friends | Friends | Friends | Friends | Friends | Amer. Dad | Amer. Dad |
| TCM | ‹**Interrupted Melody** ★★★★ | | | (:45) **Never Say Goodbye** ★★› ('46) | | | | **Chain Lightning** ★★› ('50) | | | (:15) **One for the Book** ★★› ('47, Comedy) | | | | (:15) **Many Rivers** | |
| TLC | 7 Little Johnstons | | Secretly Pregnant | | Secretly Pregnant | | Secretly Pregnant | | sMothered | | sMothered | | Little People, Big World | | Little People, Big World | |
| TNT | Charmed *Sight Unseen* | | Supernatural | | Supernatural *Sin City* | | Supernatural | | Supernatural | | Supernatural | | **Taken 3** ★★ ('14, Action) *Liam Neeson* | | | |
| TRU | Imp. Jokers | Imp. Jokers | Imp. Jokers | Imp. Jokers | Imp. Jokers | Imp. Jokers | Imp. Jokers | Imp. Jokers | Imp. Jokers | Imp. Jokers | Imp. Jokers | Imp. Jokers | Big Trick | Big Trick | Jokes | Jokes |
| TRAVEL | Paranormal Emergency | | Paranormal Emergency | | Paranormal Emergency | | Paranormal Emergency | | Paranormal Emergency | | Paranormal Emergency | | The Dead Files | | The Dead Files | |
| TVLAND | M*A*S*H | M*A*S*H | M*A*S*H | M*A*S*H | Bonanza | | Gunsmoke | | Gunsmoke | | Gunsmoke | | Gunsmoke | | Andy G. | Andy G. |
| UNIV | ‹¡Despierta América! **(N)** (L) | | | | Como dice el dicho **(N)** | | Noticiero (L) | Nosotr. | El gordo y la flaca **(N)** (L) | | Fútbol | Fútbol UEFA Champions League | | | | |
| UP | **Working Miracles** ('10, Drama) 'TVPG' | | | | Little House on Prairie | | Little House on Prairie | | Little House on Prairie | | Little House on Prairie | | Gilmore Girls | | Gilmore Girls | |
| USA | NCIS (Part 2 of 2) | | NCIS *Alleged* | | NCIS *Shooter* | | NCIS | | NCIS *Honor Thy Father* | | NCIS *Twenty Klicks* | | NCIS *Kill the Messenger* | | NCIS *So It Goes* | |
| WE | Paid Programs | | Law Order: CI | | Law Order: CI | | Law Order: CI | | Law Order: CI | | Law Order: CI | | Law & Order | | Law & Order *Mega* | |

| BROADCAST | 8 AM | 8:30 | 9 AM | 9:30 | 10 AM | 10:30 | 11 AM | 11:30 | 12 PM | 12:30 | 1 PM | 1:30 | 2 PM | 2:30 | 3 PM | 3:30 |
|---|---|---|---|---|---|---|---|---|---|---|---|---|---|---|---|---|
| ABC | ‹Good Morning America **(N)** | | Local Programs | | The View **(N)** | | Local Programs | | GMA3-Need to Know | | General Hospital **(N)** | | Local Programs | | Local Programs | |
| CBS | ‹CBS This Morning **(N)** | | Local Programs | | The Price Is Right **(N)** | | Local Pro | Young & Restless | | Bold | The Talk **(N)** | | Let's Make a Deal **(N)** | | Local Programs | |
| FOX | Local Programs | | Local Programs | | | | Local Programs | | Local Programs | | Local Programs | | | | Local Pro | Local Pro |
| NBC | ‹Today **(N)** | | Today 3rd Hour **(N)** | | Today-Hoda | | Local Programs | | | | Days of our Lives **(N)** | | Local Programs | | | |
| CW | Local Programs | | | | | | | | | | | | Local Programs | | Jerry Springer | |
| PBS* | Curious | Tiger | Donkey | Elinor | Sesame St. | Pinkalicious | Dinosaur | Clifford | Sesame St. | Donkey | Tiger | Go Luna | Nature Cat | Wild Kratts | Molly | Xavier |
| ANTENNA | Knows Best | Knows Best | Dennis | Dennis | Hazel | Hazel | McHale | McHale | Jeannie | Jeannie | Bewitched | Bewitched | That Girl | That Girl | 3's Comp. | 3's Comp. |
| COZI | Charlie's Angels | | Bionic Woman | | Six Million Dollar | | Emergency! | | Emergency! | | Highway to Heaven | | Highway to Heaven | | Little House on Prairie | |
| H&I | Rawhide | | The High Chaparral | | JAG *Retreat, Hell* | | Nash Bridges *Patriots* | | NUMB3RS *Scorched* | | House *Need to Know* | | Monk | | Monk | |
| ION | Law & Order | | Law & Order | | NCIS: New Orleans | | NCIS: New Orleans | | NCIS: New Orleans | | NCIS: New Orleans | | NCIS: New Orleans | | NCIS: New Orleans | |
| METV | Perry Mason | | Matlock (Part 1 of 2) | | In the Heat of Night | | The Waltons *The Return* | | Gunsmoke *Danny* | | Bonanza | | Rifleman | Rifleman | Wagon Train | |



‹ = Program already in progress; **(N)** = New program/episode; ⚽ = Live sports event.
*PBS programming varies regionally. Check your local stations for programming availability.

| | CENTRAL | 4 PM | 4:30 | 5 PM | 5:30 | 6 PM | 6:30 | 7 PM | 7:30 | 8 PM | 8:30 | 9 PM | 9:30 | 10 PM | 10:30 | 11 PM | 11:30 |
|---|---|---|---|---|---|---|---|---|---|---|---|---|---|---|---|---|---|
| | MOUNTAIN | 3 PM | 3:30 | 4 PM | 4:30 | 5 PM | 5:30 | 6 PM | 6:30 | 7 PM | 7:30 | 8 PM | 8:30 | 9 PM | 9:30 | 10 PM | 10:30 |
| HBO | HBO | ◂**Dunkirk** ★★★› ('17) 'PG-13' | | Real Time, Bill Maher | | Axios | | **Killerman** ('19, Action) *Liam Hemsworth* 'R' | | (8:55) Treat | | (:25) Axios | | (9:55) **Argo** ★★★› ('12, Historical Drama) 'R' | | | |
| | HBO2 | ◂**13 Going on 30** ★★★ ('04) | | (:25) **Gone** ★★ ('12) 'PG-13' | | | | Last Week | (:35) Axios | (:05) **Greenland** ★★› ('20, Action) 'PG-13' | | | | (:05) Treat | (:32) Treat | **Unforgettable** ★★ | |
| | HBOC | ◂**Mystery Date** ★★★ | (:12) **Our Brand Is Crisis** ★★› ('15) 'R' | | | | | **The King of Staten Island** ★★★ ('20) *Pete Davidson* 'R' | | | | (:18) **House Arrest** ('12) 'R' | | | | **Fifty Shades of Black** | |
| | HBOF | ◂**Like Mike** (:19) **It Takes Two** ★› ('95) 'PG' | | **Beverly Hills Chihuahua 2** ('11) | | | | (:25) **Like Mike** ★★ ('02) 'PG' | | (:05) **Disaster Movie** ★ ('08) | | | | (:33) **Ford v Ferrari** ★★★› ('19) | | | |
| | HBOS | ◂**The Lucky One** ★★ ('12) 'PG-13' | | (:25) **In & Out** ★★› ('97) 'PG-13' | | | | Treatment | (:27) Treat | Sam Jay | | **The Book of Eli** ★★› ('10, Adventure) 'R' | | **Oslo** ('21, Drama) *Ruth Wilson* 'NR' | | | |
| | HBOZ | ◂**Annabelle: Creation** | | (4:53) **Ted** ★★★ ('12) 'R' | | | (:39) **The Doors** ★★★ ('91, Biography) *Val Kilmer* 'R' | | | **Lars and the Real Girl** ★★★ ('07) 'PG-13' | | | | | | (10:47) **Photograph** | |
| CINEMAX | MAX | ◂**Brown Sugar** ★★› ('02) 'PG-13' | | **The Wedding Date** ★★ ('05) | | | | **EMMA.** ★★★ ('20, Romance) 'PG' | | | | (:05) **Once** ★★★★ ('06) 'R' | | | (:33) **Walk the Line** ★★★ ('05) | | |
| | MMAX | ◂**Fur** | (:20) **The Good Lie** ★★★ ('14) | | | (:10) **The Good Liar** ★★› ('19, Suspense) 'R' | | | | **Proof of Life** ★★ ('00, Suspense) *Meg Ryan* 'R' | | | | | (:16) **Chocolat** ★★★› ('00) | | |
| | AMAX | ◂**The Italian Job** ★★★ ('03) | | | (:45) **Good Boys** ★★› ('19) 'R' | | | (:15) **2 Days in the Valley** ★★ ('96) 'R' | | | | **Last Knights** ('15, Action) *Clive Owen* 'R' | | | | (10:55) **Bourne Legacy** | |
| | 5MAX | ◂**Beginners** (:27) **Doubt** ★★★ ('08) 'PG-13' | | | | (:11) **The Way Back** ★★★ ('20, Drama) 'R' | | | | **Snow White and the Huntsman** ★★› ('12) | | | (:08) **The Kitchen** ★› ('19, Crime Drama) 'R' | | | | |
| | MVMAX | ◂**Talented-Ripley** | | (:14) **Hackers** ★★ ('95, Suspense) 'PG-13' | | | | **Hostage** ★★ ('05, Action) *Bruce Willis* 'R' | | | | (8:54) **Doom** ★★ ('05) 'R' | | | (:39) **Just Mercy** ★★★ ('19) | | |
| | OMAX | ◂**Ghost in the Machine** ★★› 'R' | | (:31) **Tully** ★★★ ('18) 'R' | | | | (:06) **Ad Astra** ★★★ ('19) *Brad Pitt* 'PG-13' | | | | (:10) **8 Mile** ★★★ ('02, Drama) *Eminem* 'R' | | | | **Blue Crush** ★★ ('02) | |
| | THMAX | ◂**Equilibrium** ★ ('02) | | **Blackhat** ★★› ('15, Suspense) *Tang Wei* 'R' | | | | (:15) **The Others** ★★★ ('01) 'PG-13' | | | | **A Good Day to Die Hard** ★★ | | | (:38) **The Punisher** ★★ ('04) 'R' | | |
| SHOWTIME/TMC | SHO | ◂**Brokeback Mountain** ★★★› ('05) 'R' | | | | **Django Unchained** ★★★› ('12, Western) *Jamie Foxx* 'R' | | | | | | The Chi *Native Son* | | Black Mon | Flatbush | **Pelham 123** | |
| | SHO2 | ◂**El Chicano** (:20) **The Twilight Saga: Eclipse** ★★› ('10) | | | | (:25) **Silver Linings Playbook** ★★★› ('12) 'R' | | | | | | Ziwe | | Lavell Crawford | (:05) **1917** ★★★› ('19, War) 'R' | | |
| | SHOBET | ◂**The Art of War** ★★ ('00) 'R' | | **The Adjustment Bureau** ★★› ('11) 'PG-13' | | | | Twenties | | The Kings *101* | | **Devil in a Blue Dress** ★★› ('95) | | | (:45) **Unforgiven** ★★★★ ('92) | | |
| | SHOF | ◂**Coach** | (:20) **Different Flowers** ('17) 'PG-13' | | | **Regarding Henry** ★★ ('91, Drama) 'PG-13' | | | | **The Holiday** ★★› ('06, Romance-Comedy) 'PG-13' | | | | | **Poms** ★★ ('19, Comedy) 'PG-13' | | |
| | SHON | ◂**Inventing** (:45) **Road Trip** ★★ ('00, Comedy) 'R' | | | | Ziwe | | Black Mon | Flatbush | **Mid90s** ★★★ ('18) 'R' | | | **The Spectacular Now** ★★★ 'R' | | (:05) **Solace** ('17) 'NR' | | |
| | SHOS | Queer as Folk | | (4:50) Folk | (:45) Queer as Folk | | (:35) Queer as Folk | | **Make Up** ('19, Drama) 'NR' | | | The L Word *Lap Dance* | | The L Word | | The L Word *Lynch Pin* | |
| | SHOWN | ◂**Tell It** | (:20) **Whitney: Can I Be Me** ('17) | | | **Why Did I Get Married?** ★★› ('07) 'PG-13' | | | | **I, Tonya** ★★★ ('17, Biography) 'R' | | | | **About Last Night ...** ★★★ ('86) 'R' | | | |
| | SHOX | ◂**No Way Out** ★★★ | | (4:55) **Born on the Fourth of July** ★★★› ('89) 'R' | | | | (:20) **The Lookout** ★★★› ('07) | | | | Boxing From June 16, 2018 in Frisco, Texas. | | | | **Lawless** ★★› ('12) | |
| | TMC | ◂**Equals** | **RoboCop** ★★★› ('87) 'R' | | | (:15) **21 Bridges** ★★› ('19, Action) 'R' | | | | **Outlaws** ('17, Crime Drama) 'R' | | | (:35) **Fargo** ★★★› ('96) 'R' | | | (:15) **Body of Deceit** 'R' | |
| STARZ | STARZ | ◂**Runaway Jury** ('03) | | (4:51) **The Animal** ★› ('01) | | | (:18) **Hot Tub Time Machine** ('10) | | | **Blumhouse's Fantasy Island** ★› ('20) | | | | (9:53) **The Grudge** ★› ('20) 'R' | | (:31) Run | |
| | STRZCI | ◂**Waitress** ★★› ('07, Comedy-Drama) 'PG-13' | | | (5:47) **Arctic** ★★★ ('18) 'PG-13' | | | | (:28) **Aquarela** ('18) 'PG' | | | **On Chesil Beach** ('17, Romance) 'R' | | | | (10:51) **Not Carol** ('20) | |
| | STRZCO | ◂**Bachelor Party Vegas** ★› ('05) | | (:27) **Doctor Detroit** ★★ ('83) 'R' | | | | **Natl Lampoon's Movie Madness** | | (:32) **Spider-Man: Far From Home** ★★★› | | | | | (:44) **Lake Placid** ★★ ('99) 'R' | | |
| | STRZED | ◂**Little Black Book** ('04) | (:14) **The Family** ★★ ('13, Comedy) 'R' | | | | | (:08) **The Devil Wears Prada** ★★★ ('06) | | | | Vida | (:36) P-Valley *Legacy* | | Little Birds *Episode 1* | (:26) **Next** | |
| | STRZIB | ◂**Courage Under Fire** | (4:53) **The 24th** ('20, Historical Drama) 'NR' | | | | | (6:49) Step | (:39) Run | (:08) **Bloodshot** ★★ ('20, Action) 'PG-13' | | | | Run the | (:29) **Celeste and Jesse Forever** 'R' | | |
| | STRZKF | ◂**The Astronaut Farmer** ★★› | | (:24) **Titan A.E.** ★★★ ('00) 'PG' | | | | Amazing Ocean | | (7:51) Warren Miller's Ticket to Ride | | (:32) Amazing Africa | | | (:31) **Warren Miller's Timeless** ('19) | | |
| STARZ ENCORE | ENCORE | (:03) **As Good as It Gets** ★★★ ('97) *Helen Hunt* 'PG-13' | | | | (:25) **Mr. Mom** ★★› ('83) 'PG' | | | | **Funny People** ★★› ('09, Comedy-Drama) *Seth Rogen* 'R' | | | | **Christine** ★★ ('83, Horror) 'R' | | | |
| | EACTN | (:13) **Mercury Rising** ★★ ('98, Suspense) 'R' | | | | (:07) **Hollywood Homicide** ★★ ('03) 'PG-13' | | | | (:05) **District 9** ★★★› ('09) *Jason Cope* 'R' | | | | Miami Vice | | (10:49) Rid | (:42) **Bullet** |
| | ECLASS | ◂**Apollo 13** ★★★› ('95) 'PG' | | (:36) **Men in Black** ★★★ ('97, Action) 'PG-13' | | | | (:16) **Land of the Lost** ★› ('09) | | | | Rescue Me *Hell* | | (:13) Damages | | (:06) **Evil Dead** ★★› | |
| | EBLACK | ◂**Freedomland** ★★ 'R' | (:14) **Along Came a Spider** ★★ ('01) 'R' | | | | | Malcolm | (:25) Jeffer. | (7:53) **The Express** ★★› ('08, Biography) 'PG' | | | | (:05) **Volcano** ★★ ('97, Action) 'PG-13' | | | |
| | EFAMLY | ◂**Dragonheart 3: Curse** | | (:21) **Dragonheart: Battle** | | | | **Dragonheart** ★★› ('96) 'PG-13' | | (:44) **Dragonheart** | | | | (:09) **Dragonheart 3: The Sorcerer's Curse** ('15) | | | |
| | ESUSP | ◂**7th Sign** | (:33) **Asher** ('18, Action) *Ron Perlman* | | | (:20) **Seal Team 8: Behind Enemy** | | | | **The Scorpion King 2: Rise of a Warrior** ★★ | | (9:51) **Scorpion King 3: Battle** | | | | (:39) Rig 45 | |
| | EWESTN | (:04) Maverick | | (4:55) Cheyenne | | (:14) **Hombre** ★★★› ('67, Western) 'NR' | | | | (:06) **The Bravados** ★★★ ('58) | | (:45) **Wanted: The Sundance Woman** ★★› | | | | (:23) **BiteB** | |
| | EPIX | ◂**Peanut Butter** | | (:10) **Young Sherlock Holmes** ★★› ('85) | | | | **Dora and the Lost City of Gold** | | | (:45) **Love and Monsters** ★★★ ('20, Fantasy) | | | (:35) **The Adventures of Tintin** | | | |
| | EPIX2 | ◂**The Dead Zone** ★★★ ('83) | | | (:35) **Paranormal Activity 3** ★★› | | | Domina *Fall* | | War of the Worlds | | **The Haunting** ★› ('99, Horror) *Liam Neeson* | | | | (10:55) **Spell** ★★› | |
| | EPIXH | ◂**Girl With Pearl** | | **Revolutionary Road** ★★★ ('08, Drama) | | | | **The Age of Adaline** ★★› ('15, Romance) | | | | (8:55) **Little Women** ★★★› ('94, Drama) | | | | (10:55) **Judy** ★★★ | |

| CENTRAL | 4 PM | 4:30 | 5 PM | 5:30 | 6 PM | 6:30 | 7 PM | 7:30 | 8 PM | 8:30 | 9 PM | 9:30 | 10 PM | 10:30 | 11 PM | 11:30 |
|---|---|---|---|---|---|---|---|---|---|---|---|---|---|---|---|---|
| MOUNTAIN | 3 PM | 3:30 | 4 PM | 4:30 | 5 PM | 5:30 | 6 PM | 6:30 | 7 PM | 7:30 | 8 PM | 8:30 | 9 PM | 9:30 | 10 PM | 10:30 |
| **A&E** | Garth Brooks: The Road I'm On (Part 2 of 2) | | | Jeff Foxworthy | | | Chris Farley: Anything for a Laugh | | | | Biography: Bret Hitman Hart | | | | Chris Farley: Anything | |
| **AHC** | UFOs: Uncovering | | UFOs: Uncovering | | UFOs: Uncovering | | Chasing Conspiracies | | Chasing Conspiracies | | Chasing Conspiracies | | Chasing Conspiracies | | Chasing Conspiracies | |
| **AMC** | **Tombstone** ★★★ ('93, Western) *Kurt Russell, Val Kilmer* | | | | | | **Salt** ★★★ ('10, Action) *Angelina Jolie, Liev Schreiber* | | | | **Mr. & Mrs. Smith** ★★› ('05, Action) *Brad Pitt* | | | | | |
| **APL** | Treehouse Masters | | Treehouse Masters | | Treehouse Masters | | Treehouse Masters: Ultimate Builds **(N)** | | | | Crikey! It's the Irwins **(N)** | | Crikey! It's the Irwins **(N)** | | Treehouse Masters | |
| **AXSTV** | Ozzy & Jack's | | Ozzy & Jack's | | Ozzy & Jack's | | Top Ten | Year-Music | John Mellencamp: It's About You | | Legends | | Top Ten | Year-Music | John Mellencamp: You | |
| **BBCA** | Star Trek: Next | | Star Trek: Next | | Star Trek: Next | | **The Hunt for Red October** ★★★› ('90, Suspense) *Sean Connery* | | | | | | **The Hunt for Red October** ★★★› ('90) | | | |
| **BET** | ◂**Boo! A Ma** | | **Tyler Perry's Boo 2! A Madea Halloween** ★› ('17, Comedy) | | | | | | Payne | As. Living | The Family Business | | Payne | As. Living | The Family Business | |
| **C&I** | ◂Marcia Clark | | The First 48: Detective | | First 48: Missing | | The First 48: Detective | | First 48: Missing | | Marcia Clark Investigates The First 48 | | | | The First 48: Detective | |
| **CMT** | Last Man | Last Man | Last Man | Last Man | Last Man | Last Man | Mom | Mom | Mom | Mom | Mom | Mom | Mom | Mom | **Just Go With It** ★★ | |
| **CNBC** | Fast Money **(N)** (L) | | Mad Money **(N)** | | Shepard Smith (L) | | Shark Tank | | Shark Tank | | Shark Tank | | Shark Tank | | Shepard Smith | |
| **CNN** | Jake Tapper (L) | | Situation Room (L) | | Erin Burnett **(N)** (L) | | Anderson Cooper**(N)**(L) | | Cuomo Prime Time **(N)** (L) | | Don Lemon Tonight **(N)** (L) | | Don Lemon Tonight **(N)** (L) | | Anderson Cooper 360 | |
| **COM** | The Office | The Office | The Office | The Office | The Office | The Office | The Office | The Office | The Office | The Office | The Office | The Office | Daily Show | South Park | South Park | South Park |
| **COOK** | Man Fire | Man Fire | Man, Food | Man, Food | Man, Food | Man, Food | Restaurant | Restaurant | Man, Food | Man, Food | Burgers | Burgers | Burgers | Burgers | Restaurant | Restaurant |
| **DISC** | (:05) Deadliest Catch | | Deadliest Catch | | Deadliest Catch | | Deadliest Catch **(N)** | | Building Off the Grid | | Building Off the Grid | | Curse of Akakor | | Deadliest Catch | |
| **DISN** | Jessie | Jessie | Raven | Raven | Big City | Big City | Jessie | Jessie | Jessie | Jessie | Big City | Big City | Gabby | Sydney | Raven | Raven |
| **DIY** | Building Off the Grid | | Building Off the Grid | | Building Off the Grid | | Building Off the Grid | | Building Off the Grid | | Building Off the Grid | | Building Off the Grid | | Building Off the Grid | |
| **DLC** | Untold Stories of the ER | | Hoarding: Buried Alive | | Hoarding: Buried Alive | | Untold Stories of the ER | | Untold Stories of the ER | | Pregnant Behind Bars | | Pregnant Behind Bars | | Untold Stories of the ER | |
| **ESPN** | Around | Interruption | SportsCenter (L) | | Baseball | | ⊜ 2021 Women's College World Series *Teams TBA* (L) | | | | SportsCenter (L) | | SportsCenter (L) | | SportsCenter | |
| **ESPN2** | NFL Live | | Daily Wager (L) | | TBA | | Spikeball | | 30 for 30 | | 30 for 30 | | | | Helwani | UFC |
| **EWTN** | Choices | Jesus | News | Catholic | Daily Mass | | Mother Angelica Live | | News | Rosary | Scripture and Tradition | | Long Ride | Women of | Daily Mass | |



Not all networks are available in all areas.

| CENTRAL | 4 PM | 4:30 | 5 PM | 5:30 | 6 PM | 6:30 | 7 PM | 7:30 | 8 PM | 8:30 | 9 PM | 9:30 | 10 PM | 10:30 | 11 PM | 11:30 |
|---|---|---|---|---|---|---|---|---|---|---|---|---|---|---|---|---|
| MOUNTAIN | 3 PM | 3:30 | 4 PM | 4:30 | 5 PM | 5:30 | 6 PM | 6:30 | 7 PM | 7:30 | 8 PM | 8:30 | 9 PM | 9:30 | 10 PM | 10:30 |
| FLIX | **Winter Solstice** ★★★ ('04) | | **Halloween: Curse-Michael** | | | | **The Big Hit** ★★ ('98, Action) | | (:35) **Crocodile Dundee** ★★★ | | | | (:15) **Save the Date** ★★½ ('12) *Lizzy Caplan* | | | |
| FNC | The Five **(N)** (L) | | Special Report (L) | | FOX News Primetime **(N)** (L) | | Tucker Carlson**(N)** (L) | | Hannity **(N)** (L) | | The Ingraham Angle **(N)** (L) | | Gutfeld! **(N)** | | Fox News at Night (L) | |
| FOOD | Chopped *Weird Twist* | | Chopped | | Chopped | | Chopped | | Chopped **(N)** | | Kitchen Crash **(N)** | | Chopped | | Chopped | |
| FREFM | **Mrs. Doubtfire** ★★★ ('93, Children's) *Robin Williams, Sally Field* | | | | | | **Matilda** ★★★ ('96, Children's) *Mara Wilson* | | | | Cruel Summer **(N)** | | The 700 Club | | Simpsons | Simpsons |
| FS1 | Fox Bet | NASCAR Race Hub (L) | Pregame | | ⊜ MLB Baseball *Washington Nationals at Tampa Bay Rays* (L) | | | | | | MLB FS1 Postg.**(N)**(L) | | MLB's Best | Skip and Shannon: Undisputed | | |
| FX | ◂**Happy 2U** | **Venom** ★★ ('18, Action) *Tom Hardy* | | | | **Us** ★★★½ ('19, Horror) *Lupita Nyong'o, Winston Duke* | | | | | Inbetween | Inbetween | Inbetween | **The Mummy** ★★ ('17, Action) | | |
| FXM | ◂**Tron Lgcy** | (:20) **American Made** ★★★ ('17) *Tom Cruise* | | | | (:40) **Green Book** ★★★½ ('18, Comedy-Drama) *Viggo Mortensen* | | | | | | (:20) **Green Book** ★★★½ ('18, Comedy-Drama) | | | | |
| FXX | ◂**House-Clock** | | Simpsons | Simpsons | Simpsons | Simpsons | Simpsons | Simpsons | Family Guy | Family Guy | Family Guy | Family Guy | Burgers | Burgers | Archer | Archer |
| GMSHW | Chain Rea. | Common | Puzzler | America | America | America | America | America | America | FamFeud | FamFeud | FamFeud | FamFeud | FamFeud | FamFeud | FamFeud |
| GOLF | PGA TOUR | PGA TOUR | Golf Central | | Lessons | Lessons | One Shot | Golf | Open Epics | Open Epics | Lessons | Open Epics | Golf Central | | Open Epics | Open Epics |
| HALL | Reba | Reba | **Sister of the Bride** ('19, Romance) 'TVG' | | | | **The Birthday Wish** ('17) *Jessy Schram* 'TVG' | | | | Gold Girls | Gold Girls | Gold Girls | Gold Girls | Gold Girls | Gold Girls |
| HALLMV | Monk | | Monk | | Good Witch | | Good Witch *The Dream* | | Mystery 101 *Dead Talk* | | | | Mystery 101 *An Education in Murder* | | | |
| HGTV | Home Town | | Home Town | | Home Town | | Unsellable Houses | | Unsellable Houses **(N)** | | Hunters | (:31) Hunt | Hunters | Hunt Intl | Unsellable Houses **(N)** | |
| HIST | The Secret of Skin | | The Secret of Skin | | The Secret of Skin | | The Secret of Skin | | The Secret of Skin | | America's Book | | (:05) The Secret of Skin | | (:03) The Secret of Skin | |
| HSN | Fun in the Kitchen - | | Outdoor Fun **(N)** | | Suzanne Gets Crafty **(N)** | | Suzanne Gets Crafty **(N)** | | Crafter's Companion **(N)** | | Make Your Summer Fun | | Make Your Summer Fun | | Perlier Beauty **(N)** | |
| ID | Chaos in Court | | Web of Lies | | Still a Mystery | | Still a Mystery | | Still a Mystery **(N)** | | Murder in the | | Body Cam *Long Shot* | | Still a Mystery | |
| IFC | ◂**Hot Chick** | (:45) **Super Troopers 2** ★★ ('18, Comedy) *Kevin Heffernan* | | | | | **Anchorman: The Legend of Ron Burgundy** | | | | (:15) **Super Troopers 2** ★★ ('18, Comedy) *Kevin Heffernan* | | | | **Anchor** | |
| INSP | Cheyenne | | Cheyenne | | Gunsmoke | Gunsmoke | Mountain Men | | The Virginian | | | Gunsmoke | Gunsmoke *Us Haggens* | | Gunsmoke | |
| LIFE | Rizzoli & Isles | | Rizzoli & Isles | | Rizzoli & Isles | | Rizzoli & Isles | | Rizzoli & Isles | | (:03) Rizzoli & Isles | | (:03) Rizzoli & Isles | | Rizzoli & Isles | |
| LMN | ◂**Kidnap Class** | | **Who Stole My Daughter?** ('19) 'TV14' | | | | **Kidnapped in Paradise** ('21, Suspense) 'TV14' | | | | **Kidnap** ★★ ('17, Action) *Halle Berry* | | | | **Kidnap-Paradis** | |
| MOTOR | Texas Metal | | Bitchin' Rides | | Mundial | MotorWeek | Full Custom Garage | | Full Custom Garage | | Graveyard Carz **(N)** | | Graveyard Carz | | Full Custom Garage | |
| MPLEX | ◂**Jobs** ★★ ('13, Biography) | | | (:29) **Aliens Ate My Homework** | | | **The Money Pit** ★★ ('86) | | | (:32) **Seems Like Old Times** ★★★ ('80) | | | | (:16) **Stealing Harvard** | (:44) **Blind** | |
| MSNBC | ◂Deadline **(N)** (L) | | The Beat With (L) | | The ReidOut **(N)** (L) | | Chris Hayes **(N)** (L) | | Rachel Maddow Show (L) | | The Last Word (L) | | The 11th Hour (L) | | Rachel Maddow Show | |
| NATGEO | Life Below Zero | | Life Below Zero | | Life Below Zero | | Life Below Zero: Next Generation **(N)** | | | | Life Below | | Life Below Zero | | Port Protection Alaska | |
| NGWLD | The Incredible Dr. Pol | | The Incredible Dr. Pol | | The Incredible Dr. Pol | | Dr. Pol: Deja MOO! | | Dr. Pol: Deja MOO! | | Dr. Pol: Deja MOO! | | Dr. Pol: Deja MOO! | | Dr. Pol: Deja MOO! | |
| OWN | Dr. Phil | | Dr. Phil | | The Haves, Nots | | The Haves, Nots | | The Legacy of | | The Haves, Nots | | The Haves, Nots | | The Legacy of | |
| OXYG | TBA | | TBA | | TBA | | TBA | | TBA | | TBA | | TBA | | TBA | |
| PARMT | Two Men | Two Men | Two Men | Two Men | **The Hunger Games: Catching Fire** ★★★ ('13, Science Fiction) | | | | | | **The Hunger Games: Mockingjay, Part 1** ★★★ ('14, Science Fiction) | | | | | |
| POP | House | | House | | House | | NCIS: New Orleans | | NCIS: New Orleans | | Creek | Creek | Creek | Creek | Creek | Creek |
| QVC | ◂Gourmet Holiday | | Shopping | | Shopping | | Shoe Shopping | | Shopping | | Cheers! to Shopping With Leah and Shawn | | | | Shopping | |
| SCI | Secrets of the Lost | | Secrets of the Lost | | Secrets of the Lost | | Forbidden History **(N)** | | Forbidden History | | Forbidden History | | Unearthed | | Forbidden History | |
| SMITH | Ice Airport Alaska | | Air Disasters | | Air Disasters | | How Did- Build | | Searching for Secrets | | Air Disasters | | Assassination Tapes | | How Did- Build | |
| SONY | ◂**The Big Town** ★★½ | | (:15) **Impact Point** ('08, Suspense) *Melissa Keller* | | | | **The Fan** ★½ ('96, Suspense) *Robert De Niro* | | | | (:10) **Harry Brown** ★★½ ('09, Suspense) | | | | (:15) **The Fan** ★½ | |
| SUND | Law Order: CI | | Law Order: CI | | Law Order: CI | | Law Order: CI | | Law Order: CI | | Law Order: CI | | Law Order: CI | | Law Order: CI | |
| SYFY | ◂**Pitch Blk** | **The Chronicles of Riddick** ★★ ('04, Science Fiction) | | | | | **Olympus Has Fallen** ★★½ ('13, Action) *Gerard Butler* | | | | **Se7en** ★★★½ ('95, Suspense) *Brad Pitt, Morgan Freeman* | | | | | |
| TBN | Praise | | Bethel | T. Evans | John Gray | Potters | Praise | | Joyce M. | Livg Proof | Together | Christine | Praise | | Prince | Youseff |
| TBS | Amer. Dad | Amer. Dad | Family Guy | Family Guy | Big Bang | Big Bang | Big Bang | Big Bang | Big Bang | Big Bang | Big Bang | Big Bang | Conan **(N)** | Seinfeld | Seinfeld | Conan |
| TCM | ◂**Many Rivers to Cross** | | **Escape Me Never** ★★ ('47, Drama) | | | | **Two Weeks in Another Town** ★★★ ('62) | | | | **Party Girl** ★★½ ('58, Crime Drama) | | | | **East Side, West Side** | |
| TLC | Little People, Big World | | Little People, Big World | | 7 Little Johnstons | | 7 Little Johnstons **(N)** | | Little People, Big World **(N)** | | Doubling Down-Derricos | | Doubling Down-Derricos | | 7 Little Johnstons | |
| TNT | (:15) **Non-Stop** ★★½ ('14, Action) *Liam Neeson* | | | | | NBA Basketball (L) | | | | | NBA Basketball (L) | | | | | In NBA |
| TRU | Jokes | Jokes | Jokes | Jokes | Jokes | Jokes | Imp. Jokers | Imp. Jokers | Imp. Jokers | Imp. Jokers | Imp. Jokers | Imp. Jokers | Tacoma FD | Tacoma FD | Imp. Jokers | Imp. Jokers |
| TRAVEL | The Dead Files | | The Dead Files | | The Dead Files | | The Dead Files | | The Dead Files *Bury the Truth* **(N)** | | | | The Dead Files | | The Dead Files | |
| TVLAND | Andy G. | Andy G. | Andy G. | Andy G. | Andy G. | Andy G. | Raymond | Raymond | Raymond | Raymond | Raymond | Raymond | King | King | King | King |
| UNIV | Primer impacto **(N)** (L) | | Noticiero | Noticiero (L) | La Rosa de Guadalupe **(N)** | | Diseñando tu amor **(N)** | | Te acuerdas de mí **(N)** | | La hija del embajador **(N)** | | Noticiero | (:35) Notici | Contacto deportivo **(N)** (L) | |
| UP | Gilmore Girls | | Gilmore Girls | | Reba | Reba | Reba | Reba | Reba | Reba | Reba | Reba | Home Imp. | Home Imp. | Home Imp. | Home Imp. |
| USA | **Armageddon** ★★½ ('98, Science Fiction) *Bruce Willis* | | | | | | WWE NXT (L) | | | | (:09) **Armageddon** ★★½ ('98, Science Fiction) *Bruce Willis* | | | | | |
| WE | Law & Order | | Law & Order *Untitled* | | Law & Order *Narcosis* | | Law & Order | | Law & Order *Stiff* | | Law & Order | | Law & Order *Panic* | | Law & Order | |

| BROADCAST | 4 PM | 4:30 | 5 PM | 5:30 | 6 PM | 6:30 | 7 PM | 7:30 | 8 PM | 8:30 | 9 PM | 9:30 | 10 PM | 10:30 | 11 PM | 11:30 |
|---|---|---|---|---|---|---|---|---|---|---|---|---|---|---|---|---|
| ABC | Local Programs | | | News | Local Programs | | Pooch Perfect | | black-ish | mixed-ish | To Tell the Truth | | Local Pro | (:35) Jimmy Kimmel Live! | (:37) N'tline | |
| CBS | Local Programs | | | News | Local Programs | | NCIS *Watchdog* | | FBI *Discord* | | FBI: Most Wanted | | Local Pro | (:35) Late Show-Colbert | (:37) Corde | |
| FOX | Local Programs | | | | | | LEGO Masters **(N)** | | Mental Samurai **(N)** | | Local Programs | | | | | |
| NBC | Local Programs | | | News | Local Programs | | America's Got Talent **(N)** | | | | New Amsterdam **(N)** | | Local Pro | (:34) Tonight Show | (:36) Meyers | |
| CW | Local Programs | | Local Programs | | | | The Flash | | Superman & Lois **(N)** | | Local Programs | | | | | |
| PBS* | Odd | Arthur | Cat in the | Peg & Cat | PBS NewsHour **(N)** | | Magical Land of Oz | | Magical Land of Oz | | Magical Land of Oz | | Amanpour-Co | | Magical Land of Oz | |
| ANTENNA | Gimme | Gimme | One Day | One Day | Alice | Alice | B. Miller | B. Miller | Jeffersons | Jeffersons | Johnny Carson | | Coach | Coach | Designing | Designing |
| COZI | Little House on Prairie | | Little House on Prairie | | Munsters | Munsters | Frasier | Frasier | Roseanne | Roseanne | Roseanne | Roseanne | The Nanny | The Nanny | The Nanny | The Nanny |
| H&I | MacGyver | | Baywatch *Countdown* | | Baywatch *Surf City* | | Star Trek | | Star Trek: Next | | Star Trek: Deep Space | | Star Trek: Voyager | | Star Trek: Enterprise | |
| ION | NCIS: New Orleans | | NCIS: New Orleans | | NCIS: New Orleans | | NCIS: New Orleans | | NCIS: New Orleans | | NCIS: New Orleans | | NCIS: New Orleans | | NCIS: New Orleans | |
| METV | Adam-12 | Adam-12 | Addams | Happy Day | M*A*S*H | M*A*S*H | Andy G. | Andy G. | G. Pyle | Green Acre | Heroes | Heroes | C. Burnett | Perry Mason | | Twi. Zone |

◂ = Program already in progress; **(N)** = New program/episode; ⊜ = Live sports event.
*PBS programming varies regionally. Check your local stations for programming availability.

# 9 Wednesday



| | CENTRAL | 12 AM | 12:30 | 1 AM | 1:30 | 2 AM | 2:30 | 3 AM | 3:30 | 4 AM | 4:30 | 5 AM | 5:30 | 6 AM | 6:30 | 7 AM | 7:30 |
|---|---|---|---|---|---|---|---|---|---|---|---|---|---|---|---|---|---|
| | MOUNTAIN | 11 PM | 11:30 | 12 AM | 12:30 | 1 AM | 1:30 | 2 AM | 2:30 | 3 AM | 3:30 | 4 AM | 4:30 | 5 AM | 5:30 | 6 AM | 6:30 |
| HBO | HBO | This Must Be the Place ★★½ ('11) 'R' | | (1:55) **It: Chapter Two** ★★½ ('19, Horror) 'R' | | | | | | | (:45) **All Is Lost** ★★★½ ('13) 'PG-13' | | | | (:35) **Abandon** ★½ ('02) 'PG-13' | | |
| | HBO2 | ‹**Unforget** | (:45) **Varsity Blues** ★★ ('99) *Jon Voight* 'R' | | | **Kill Bill: Vol. 1** ★★★ ('03, Action) 'R' | | | (:25) **10 Years** ★★½ ('11) 'PG-13' | | | | (:10) **Underclassman** ★½ ('05) | | | (:45) **Rocky** | |
| | HBOC | ‹**Fifty** | (:33) Lil Rel Howery: Live | (:38) **Movie 43** ★ ('13, Comedy) *Kristen Bell* 'R' | | | (:17) **Happy-Go-Lucky** ★★★ ('08) 'R' | | | | | (:16) **Revnge-Nrds 4** | | | | (6:48) **Anger Manage.** | |
| | HBOF | ‹**Ford v Ferrari** ('19) | (:07) **Michael** ★★★ ('96, Drama) 'PG' | | | (2:53) **15** | | (:20) **Little Man Tate** ★★★ ('91) | | K'garten | (:29) Happi | (5:56) Curi | (:45) **Wiener Dog Internationals** | | | | |
| | HBOS | ‹**Oslo** ('21) | Treatment | (12:58) Tre | (:20) **Blade Runner 2049** ★★★½ ('17, Science Fiction) 'R' | | | (:05) **Fine** | | (:20) **Proof** ★★½ ('05) 'PG-13' | | | **Wendy** ★★½ ('20, Adventure) 'PG-13' | | | | |
| | HBOZ | ‹**Photo** | (:34) **How to Be Single** ★★ ('16) 'R' | | | (:24) **Jacob's Ladder** ★★★ ('90, Horror) 'R' | | | | (:17) **Hacksaw Ridge** ★★★½ ('16, War) 'R' | | | (:36) **The Lucky One** ★★ ('12) | | | | |
| CINEMAX | MAX | ‹**Walk the Line** ('05) | (12:50) **Dirty Dancing** ★★★ ('87) | | | (:32) **License to Drive** ★★½ ('88) | | (:03) **Return of the Living Dead** | | | (:34) **Rush** ★★★ ('91, Drama) *Jason Patric* 'R' | | | | | (:34) **Misery** | |
| | MMAX | ‹**Chocolat** | (:18) **The Best Exotic Marigold Hotel** ★★★ | | | (:22) **Stuber** ★★ ('19, Comedy) 'R' | | (3:56) **Journey 2-Mysterious Isl.** | | | (:45) **A Family Thing** ★★½ ('96) 'PG-13' | | | | | (:35) **Abov** | |
| | AMAX | ‹**The Bourne Legacy** | (:10) **Before the Devil Knows You're Dead** 'R' | | | (:07) **Chasing Mavericks** ★★ ('12) 'PG' | | | | (:04) **The Shooting** ★★½ ('67) 'G' | | | (:25) **Shanghai Surprise** ★ ('86) | | | | |
| | 5MAX | ‹**American Woman** ('19) 'NR' | | (:44) **Living in Oblivion** ★★★ 'R' | | (:14) **Thunderbolt and Lightfoot** ★★★ ('74) | | | | (:09) **Dressed to Kill** ★★★ ('80, Suspense) 'R' | | | | (6:54) **Emma** ★★★ | | | |
| | MVMAX | ‹**Just Mercy** ★★★ | | (12:56) **Motherless Brooklyn** ★★½ ('19, Mystery) 'R' | | | | (:21) **Mississippi Burning** ★★★½ ('88) 'R' | | | (:28) **The Great Gatsby** ★★★ ('74, Drama) 'PG' | | | | | | |
| | OMAX | ‹**Blue Crsh** | (:45) **Sound of My Voice** ★★★ | | (:11) **Before Sunset** ★★★ ('04) | | | (:32) **View From the Top** ★★ | | | **Hostage** ★★ ('05, Action) *Bruce Willis* 'R' | | | | (6:54) **Midnight Cow.** | | |
| | THMAX | ‹**Punisher** | (:42) **Fled** ★★ ('96, Action) 'R' | | | (:20) **Requiem for a Dream** ('00) 'R' | | (:02) **Human Capital** ('19) 'NR' | | | (:40) **Equilibrium** ★ ('02, Science Fiction) 'R' | | | | | (:27) **Gangs** | |
| SHOWTIME/TMC | SHO | ‹**Pelham 123** | | **Killer Elite** ★★ ('11, Action) *Jason Statham* 'R' | | **Spy Game** ★★½ ('01, Suspense) *Brad Pitt* 'R' | | | | (:05) **Tremors** ★★½ ('90) 'PG-13' | | | | (:45) **Moneyball** ★★★½ ('11) | | | |
| | SHO2 | (:05) **Double D Dystopia** ('19) 'NR' | | **The Crying Game** ★★★★ ('92) 'R' | | | | **Hoop Dreams** ★★★★ ('94, Documentary) *William Gates* 'PG-13' | | | | | | (:25) **I'm Gonna Git You Sucka** 'R' | | | |
| | SHOBET | ‹**Unforgiven** ★★★★ | | **The Nutty Professor** ★★★ ('96) | | (:35) Ziwe | | (:15) **Quiet Storm: The Ron Artest Story** ('19) | | (:15) **Leadbelly** ★★★ ('75, Biography) *Paul Benjamin* 'PG' | | | | | | **Working** | |
| | SHOF | **Mr. Baseball** ★★ ('92, Comedy) 'PG-13' | | | **A Bag of Marbles** ('17, Drama) 'NR' | | | **Surge** ('20, Documentary) 'NR' | | (:35) A. | | **Love Means Zero** ('17) 'NR' | | | | **Mad Hot** | |
| | SHON | ‹**Solace** | (:35) **The Final Girls** ★★★ ('15) | | (:15) **Dark Places** ★★ ('15, Mystery) 'R' | | | (:15) **The Parts You Lose** ('19, Drama) 'NR' | | | | **Hitsville: The Making of Motown** ('19) 'NR' | | | | | |
| | SHOS | **On the Road** ★★½ ('12, Drama) 'R' | | | (:05) **Hustlers** ★★★½ ('19) *Constance Wu* 'R' | | | (3:55) **Can't Hardly Wait** ★★ | | | (:35) **Career Opportunities** ★★½ | | | | **Hulk** ★★½ ('03) | | |
| | SHOWN | **Amélie** ★★★½ ('01, Romance-Comedy) 'R' | | | (:05) **Swallow** ('19, Suspense) 'R' | | | (:40) **The Sea of Trees** ★½ ('15) 'PG-13' | | | **Forgiven** ('16, Drama) 'NR' | | | | Scrambled | **Frances** | |
| | SHOX | ‹**Lawless** ★★½ ('12) | | **Becky** ('20, Action) *Kevin James* 'R' | | (:35) **Richard Pryor: Omit the Logic** | | **The Hole in the Ground** ★★★ | | | 100: Julian Edelman | | (:45) **Dreamland** ('19, Drama) 'R' | | | | |
| | TMC | ‹**Body of Deceit** ('15) | | (12:50) **Mrs. Mistress** | | **Palm Swings** ('17) 'NR' | | | (:35) **Hav Plenty** ★★ ('97) 'R' | | (:10) **Run This Town** ('19, Suspense) 'R' | | | | | **First Reformed** ('17) | |
| STARZ | STARZ | (:02) **Robin Hood** ★★½ ('10, Adventure) 'PG-13' | | | | (:27) Girlfri | | Off Air | | (3:49) **Jungle Master** | | (:06) **Zoom** ★½ ('06) 'PG' | | | (:37) **Beautiful Day Neighborhood** | | |
| | STRZCI | (:12) Little Birds | | (:05) **Pain and Glory** ★★★½ ('19, Drama) 'R' | | | | Off Air | | (3:49) **Waitress** ★★½ ('07) | | | (:39) **Still Alice** ★★★ ('14, Drama) 'PG-13' | | | (:23) **Roy** | |
| | STRZCO | (:11) **30 Nights** | | | (:35) **Piranha 3DD** ★½ ('12) 'R' | | | Off Air | | (3:49) **Nat'l Lampoon** | | | (:21) **Three to Tango** ★½ ('99) | | (:02) M. | (:31) **Think** | |
| | STRZED | ‹**Next** ★★ ('07) | | (:05) **The Chamber** ★★½ ('96, Drama) 'R' | | | | Off Air | | (3:49) **Godzilla** ★★ ('98) *Jean Reno* 'PG-13' | | | (:10) **Are We Done Yet?** ★½ ('07) | | | (:44) **Forgo** | |
| | STRZIB | (:06) **The Argument** ('20) 'NR' | | | **The One** ★ ('01, Action) 'PG-13' | | | Off Air | | | (:38) **My Soul to Take** ★ ('10, Horror) 'R' | | | | (:28) **Another Day of Life** ('18) 'NR' | | |
| | STRZKF | (:11) **Friday Night Lights** ★★★ ('04) 'PG-13' | | | (:09) Amazing Ocean | | | Off Air | | (:12) **Christmas With the Kranks** ★★ ('04) | | | (5:52) **Annie** ★★½ ('82, Children's) 'PG' | | | | |
| STARZ ENCORE | ENCORE | ‹**Christine** | (:26) **The Lone Ranger** ★★ ('13, Western) 'PG-13' | | | | | Off Air | | (3:49) **Bulworth** ★★★ ('98) 'R' | | (:41) **Under Suspicion** ★★ ('00, Suspense) 'R' | | | | (:36) **Funny** | |
| | EACTN | ‹**Bulletproof** ★½ ('96) | | (:08) **Lucky Number Slevin** ★★½ ('06) 'R' | | | | Off Air | | (3:49) **Ronin** ★★½ ('98, Action) *Jean Reno* 'R' | | | (5:53) **Curse of the Golden Flower** ★★★ 'R' | | | | |
| | ECLASS | ‹**Evil Dead** | (:40) **For Love of the Game** ★★ ('99, Drama) 'PG-13' | | | | | Off Air | | (3:49) **Zero Dark Thirty** ★★★½ ('12, Drama) 'R' | | | | (:28) **Total Recall** ★★½ ('12) | | | |
| | EBLACK | ‹**RENO 911!: Miami** ★★ ('07) 'R' | | | (:16) **Chill Factor** ★½ ('99) 'R' | | | Off Air | | (3:49) **Do the Right Thing** ★★★½ ('89) 'R' | | | (5:52) **RENO-Miami** | | | (:15) **Hustle and Heat** | |
| | EFAMLY | ‹**Dragonheart: Battle** | | | (:27) **Flicka: Country Pride** ★★ | | | Off Air | | (3:49) **A Christmas Carol** ★★ | | | (:32) **A Troll in Central Park** ('94) | | | (6:49) **Flicka: Country** | |
| | ESUSP | ‹Rig 45 | (:25) **Critters 3** ★★ ('92) | | | (1:51) **Woman in Grn** | | Off Air | | (3:49) **Cellular** ★★½ ('04) | | | (:25) **Premium Rush** ★★★ ('12) | | | (6:58) **Exorcism-Emily** | |
| | EWESTN | ‹**Bite the Bullet** ★★★ ('75) 'PG' | | | (:37) **Ride Clear of Diablo** ★★½ | | | Off Air | | (3:49) **Smoky** ★★½ ('66) 'NR' | | | (:33) **Bite the Bullet** ★★★ ('75, Western) 'PG' | | | | |
| | EPIX | ‹**Tintin** | (:25) War of the Worlds | | (:25) Domina *Fall* | | (:25) Fall River | | (:25) Fall River *Into Hell* | (:25) Sets | | (4:50) **Mighty Oak** ('20) | | | (:35) **Witless Protection** ★ ('08) | | |
| | EPIX2 | ‹**Spell** ('20) | **Arachnophobia** ★★★ ('90, Suspense) | | | (:20) **Bernie the Dolphin 2** ('19) | | | **Young Adult** ★★★ ('11) | | (:35) **Where Hope Grows** ★★ | | | | (:15) Elvis Goes There | | |
| | EPIXH | ‹**Judy** ★★★ ('19) | | (12:55) **Revolutionary Road** ★★★ ('08) | | | (2:55) **Tonight You're Mine** ★★ | | | (:20) **The Cookout** ★½ ('04) | | | (5:50) **Warrior Queen of Jhansi** | | | (:35) **Like** | |

| | CENTRAL | 12 AM | 12:30 | 1 AM | 1:30 | 2 AM | 2:30 | 3 AM | 3:30 | 4 AM | 4:30 | 5 AM | 5:30 | 6 AM | 6:30 | 7 AM | 7:30 |
|---|---|---|---|---|---|---|---|---|---|---|---|---|---|---|---|---|---|
| | MOUNTAIN | 11 PM | 11:30 | 12 AM | 12:30 | 1 AM | 1:30 | 2 AM | 2:30 | 3 AM | 3:30 | 4 AM | 4:30 | 5 AM | 5:30 | 6 AM | 6:30 |
| | A&E | ‹Chris Farley: Anything | | Biography: Bret Hitman Hart | | | | Paid Programs | | | | | | Parking | Parking | Parking | Parking |
| | AHC | Chasing Conspiracies | | Chasing Conspiracies | | Chasing Conspiracies | | UFOs: Uncovering | | UFOs: Uncovering | | Shadow OPS | | Air Aces | | Hitler's Empire | |
| | AMC | The Walking Dead | | (:07) The Walking Dead | | (:13) The Walking Dead | | | (:17) The Walking Dead | (:36) Stoog | | Paid Programs | | | | | |
| | APL | ‹Treehouse Masters | | Crikey! It's the Irwins | | Crikey! It's the Irwins | | Treehouse Masters | | Treehouse Masters | | Too Cute! | | My Cat From Hell | | The Crocodile Hunter | |
| | AXSTV | ‹Mellencmp | Legends | Rock Legends | | Top Ten | Rock | Paid Programs | | | | | | | | Final 24 *Sid Vicious* | |
| | BBCA | ‹**Red October** | | **The Monuments Men** ★★½ ('14, Historical Drama) | | | | Doctor Who | | | | Star Trek: Deep Space | | Star Trek: Deep Space | | Star Trek: Deep Space | |
| | BET | TBA | TBA | Martin | Martin | Prince | Prince | The Parkers | The Parkers | The Parkers | The Parkers | Prince | Prince | Prince | Prince | The Parkers | The Parkers |
| | C&I | First 48: Missing | | Marcia Clark Investigates The First 48 | | | | The First 48: Detective | | First 48: Missing | | Paid Programs | | | | American Justice | |
| | CMT | ‹**Just Go With It** ★★ ('11) | | Housewife | | Housewife | Housewife | CMT Music | | CMT Music | | CMT Music | | CMT Music | | CMT Music | |
| | CNBC | The Profit *The Casery* | | Dateline | | Dateline | | Shepard Smith | | Worldwide Exchange **(N)** (L) | | Squawk Box **(N)** (L) | | | | | |
| | CNN | Cuomo Prime Time | | Don Lemon Tonight | | Don Lemon Tonight | | CNN Newsroom Live **(N)** (L) | | Early Start w/Romans (L) | | (4:59) New Day With (L) | | New Day With (L) | | New Day With (L) | |
| | COM | (:15) The Daily Show | | South Park | South Park | South Park | South Park | South Park | South Park | Paid Programs | | | | Futurama | Futurama | Futurama | Futurama |
| | COOK | Man, Food | Man, Food | Burgers | Burgers | Burgers | Burgers | Paid Programs | | | | | | Fire Masters | | Cheap Eats | Cheap Eats |
| | DISC | Building Off the Grid | | Building Off the Grid | | Curse of Akakor | | Last Frontier | | Last Frontier | | Last Frontier | | Last Frontier | | 10,000 BC | |
| | DISN | Jessie | Jessie | Liv-Mad. | Liv-Mad. | Austin | Austin | Jessie | Jessie | Ladybug | Ladybug | Bluey | Bluey | Bluey | Bluey | Puppy Pals | Puppy Pals |
| | DIY | Building Off the Grid | | Building Off the Grid | | Building Off the Grid | | Paid Prog. | Salvage | Paid Programs | | | | Stone | Stone | Stone | Stone |
| | DLC | Untold Stories of the ER | | Pregnant Behind Bars | | Pregnant Behind Bars | | Mystery Diagnosis | | Mystery Diagnosis | | Long Lost Family | | Long Lost Family | | Shocking Family Secrets | |
| | ESPN | SportsCenter (L) | | SportsCenter (L) | | SportsCenter | | SportsCenter | | SportsCenter | | SportsCenter | | SportsCenter (L) | | Get Up (L) | |
| | ESPN2 | Around | Interruption | UFC Archival | | UFC Archival | | UFC Archival | | E60 | | Keyshawn, JWill and Zubin (L) | | | | SportsCenter (L) | |
| | EWTN | Mother Angelica Live | | News | Jesus | (:15) Papal Audience | | (:15) Cliffo | Real | Suffering | Catholic | The Heart | Matthew's | St. Michael | Rosary | Daily Mass **(N)** (L) | |



Not all networks are available in all areas.

| CENTRAL | 12 AM | 12:30 | 1 AM | 1:30 | 2 AM | 2:30 | 3 AM | 3:30 | 4 AM | 4:30 | 5 AM | 5:30 | 6 AM | 6:30 | 7 AM | 7:30 |
|---|---|---|---|---|---|---|---|---|---|---|---|---|---|---|---|---|
| MOUNTAIN | 11 PM | 11:30 | 12 AM | 12:30 | 1 AM | 1:30 | 2 AM | 2:30 | 3 AM | 3:30 | 4 AM | 4:30 | 5 AM | 5:30 | 6 AM | 6:30 |
| FLIX | **The Legend of Black Charley** ('72) | | **S.F.W.** ★★ ('94, Drama) | | | | (:15) **Hit!** ★★★ ('73, Crime Drama) *Billy Dee Williams* | | | | | **The Woman in Black** ★★★ | | | (:15) **Good Boy!** ★★ | |
| FNC | Tucker Carlson Tonight | | Hannity | | The Ingraham Angle | | FOX & Friends First **(N)** (L) | | FOX & Friends First **(N)** (L) | | FOX and Friends **(N)** (L) | | | | | |
| FOOD | Kitchen Crash | | Chopped | | Chopped | | Chopped Junior | | Paid Programs | | | | | | Girl-Farm | Girl-Farm |
| FREFM | Simpsons | Simpsons | Paid Programs | | The 700 Club | | Paid Programs | | | | | | Melissa | Melissa | Melissa | Melissa |
| FS1 | TMZ Sports | MLB Baseball *Washington Nationals at Tampa Bay Rays* | | | | | | Walkoff Stories: Imp. | | MLB's Best | Skip and Shannon: Undisputed | | | First Things First (L) | | |
| FX | ◂**The Mummy** ★★ | | Inbetween | FXM Pres. | Paid Programs | | | | | | | | **Book Club** ★★› ('18, Romance-Comedy) | | | |
| FXM | **Warrior Assassin** ('13, Action) *Ji Chun Hua* | | | | **The French Connection** ★★★★ | | (:45) **Day-Time Wife** ★★ ('39) | | | | **How to Marry a Millionaire** ('53) | | (:40) **The Seven Year Itch** ★★★ | | | |
| FXX | Sunny | Sunny | Paid Programs | | | | | | | | | | Mom | Mom | Mom | Mom |
| GMSHW | America | America | Catch 21 | Common | Winsanity | Divided | Paid Programs | | | | | | | | Whammy! | Whammy! |
| GOLF | Lessons | Open Epics | PGA TOUR | PGA TOUR | Paid Programs | | | | PGA TOUR | Lessons | Golf Central | | Golf Central | | Golf Central | |
| HALL | Frasier | Frasier | Frasier | Frasier | Frasier | Frasier | Frasier | Frasier | Reba | Reba | Reba | Reba | Gold Girls | Gold Girls | Gold Girls | Gold Girls |
| HALLMV | Mystery 101 *Killer Timing* | | | | Murder, She Wrote | | Murder, She Wrote | | Murder, She Wrote | | Murder, She Wrote | | Magnum, P.I. *L.A.* | | Magnum, P.I. *L.A.* | |
| HGTV | Hunters | (:31) Hunt | Hunters | Hunt Intl | Unsellable Houses | | Unsellable Houses | | Unsellable Houses | | Bargain Block | | Bargain Block | | Bargain Block | |
| HIST | (:06) America's Book | | (:08) The Secret of Skin | | (:04) The Secret of Skin | | Paid Programs | | | | | | Modern Marvels | | Modern Marvels | |
| HSN | Perlier Beauty **(N)** | | Perlier Beauty **(N)** | | Perlier Beauty **(N)** | | Perlier Beauty **(N)** | | Perlier Beauty **(N)** | | Perlier Beauty **(N)** | | Rhonda Shear | | Nina Leonard Fashions **(N)** | |
| ID | Murder in the | | Body Cam *High Stakes* | | Still a Mystery | | Breaking Homicide | | Breaking Homicide | | Six Degrees of Murder | | Man With a Van | | Fear Thy Neighbor | |
| IFC | ◂**Anchorman: Legend of Ron** | | | (:45) **The Hot Chick** ★ ('02, Comedy) *Rob Schneider* | | | | | 3rd Rock | 3rd Rock | 3rd Rock | 3rd Rock | 3rd Rock | 3rd Rock | 3rd Rock | 3rd Rock |
| INSP | The Big Valley | | Walker, Texas Ranger | | Walker, Texas Ranger | | Campmeeting | | Campmeeting *Mike Murdock* | | | | Cheyenne *Deadline* | | The High Chaparral | |
| LIFE | Rizzoli & Isles | | (:04) Rizzoli & Isles | | (:04) Rizzoli & Isles | | Paid Programs | | | | | Robison | Joyce M. | Designing | Grey's Anatomy | |
| LMN | ◂**Kidnap-Paradis** | | **Kidnap** ★★ ('17, Action) *Halle Berry* | | | | Paid Programs | | | | **Cyberstalker** ('12, Suspense) *Ron Lea* 'TV14' | | | | **Overexposed** ('18) | |
| MOTOR | Graveyard Carz | | Graveyard Carz | | Full Custom Garage | | Mundial | MotorWeek | Bitchin' Rides | | Hot Rod | Hot Rod | Garage | Garage | Texas Metal | |
| MPLEX | ◂**Blind Date** ★› ('87, Comedy) | | | (:21) Cutting Edge: Movie Editing | | | Off Air | | (3:49) **Jobs** ★★ ('13, Biography) | | | | (5:59) **Bulletproof Monk** ★★ ('03) | | (:44) **Wicker** | |
| MSNBC | The Last Word | | The 11th Hour | | All In With Chris Hayes | | Rachel Maddow Show | | Way Too Early With (L) | | Morning Joe **(N)** (L) | | | | | |
| NATGEO | Life Below | | Primal Survivor | | Primal Survivor | | Primal Survivor | | Primal Survivor | | Paid Programs | | | | | |
| NGWLD | Dr. Pol: Deja MOO! | | The Incredible Dr. Pol | | Paid Programs | | | | | | | | The Incredible Dr. Pol | | The Incredible Dr. Pol | |
| OWN | The Haves, Nots | | The Haves, Nots | | The Haves, Nots | | 20/20: Homicide | | 20/20: Homicide | | Tamron Hall | | Dr. Phil | | Dr. Phil | |
| OXYG | TBA | | TBA | | TBA | | TBA | | TBA | | Dateline: Secrets | | Dateline: Secrets | | Killer Couples | |
| PARMT | **The Hunger Games: Mockingjay, Part 2** ★★★ ('15, Science Fiction) | | | | | | Paid Programs | | | | | | | | Bar Rescue | |
| POP | Creek | Creek | Creek | Creek | Goldbergs | Goldbergs | Goldbergs | Goldbergs | Goldbergs | Goldbergs | ER | | ER | | ER | |
| QVC | Shopping | | Shopping | | Shopping | | Shopping | | Shopping | | Shopping | | Shopping | | Shopping | |
| SCI | Forbidden History | | Unearthed | | Forbidden History | | Forbidden History | | Forbidden History | | Forbidden History *The Lost Japanese Treasure* | | | | Forbidden History | |
| SMITH | Air Disasters | | Air Disasters | | Air Disasters | | Murderous History | | The Curious Life | | Aerial America | | Aerial America | | Aerial America *Maine* | |
| SONY | ◂**The Fan** ★› ('96, Suspense) | | | (:20) **Harry Brown** ★★› ('09, Suspense) | | | | (:20) **Assassination of HS President** | | | **The Wanderers** ★★★ ('79, Comedy-Drama) | | | | (:10) **Blackway** ★› | |
| SUND | Law Order: CI | | Columbo | | | (:45) Columbo | | | | Andy G. | Andy G. | Andy G. | Andy G. | Andy G. | Andy G. | Andy G. |
| SYFY | ◂**Se7en** | (:27) Ftura | (12:58) Ftur | (:29) Ftura | Futurama | **Olympus Has Fallen** ★★› ('13, Action) *Gerard Butler* | | | | | Futurama | Futurama | Futurama | Futurama | **Child's Play 2** ★★ | |
| TBN | Sekulow | Christine | Jewish Voi | Praying | Praise | | Christine | Access 360 | John Gray | S. Furtick | Joyce M. | Wommack | David | Prince | Dr. Jeffress | Joyce M. |
| TBS | Wipeout | | Wipeout | | Imp. Jokers | Imp. Jokers | Imp. Jokers | Imp. Jokers | Raymond | Raymond | Raymond | George | George | George | Broke Girl | Broke Girl |
| TCM | ◂**East Side, West Side** | | **The Unfinished Dance** ★★› ('47, Musical) | | | | **Sombrero** ★★› ('53, Drama) *Pier Angeli* | | | | **A Family Affair** ('37) | | (:15) **You're Only Young Once** | | | (:45) **Judge** |
| TLC | Little People, Big World | | Doubling Down-Derricos | | Doubling Down-Derricos | | Return to Amish | | Return to Amish | | Say Yes | Say Yes | Say Yes | Say Yes | Say Yes | Say Yes |
| TNT | ◂In NBA | NBA Basketball | | | | | NCIS: New Orleans | | NCIS: New Orleans | | Charmed | | Charmed | | Charmed | |
| TRU | Imp. Jokers | Imp. Jokers | Imp. Jokers | Imp. Jokers | Imp. Jokers | Imp. Jokers | Paid Programs | | | | | | | Ad. Ruins | Ad. Ruins | Ad. Ruins |
| TRAVEL | The Dead Files *Bury the Truth* | | | | The Dead Files | | Paid Programs | | | | | | | | Aliens in Alaska | |
| TVLAND | King | King | King | King | Goldbergs | Goldbergs | Christine | Christine | Christine | Christine | Paid Programs | | | | | |
| UNIV | Un gancho al corazón **(N)** | | Mañana es | | Vecinos | P. Luche | El gordo y la flaca | | Nosotr. | (:35) Notici | Como dice el dicho | | ¡Despierta América! **(N)** (L) | | | |
| UP | Home Imp. | Home Imp. | Home Imp. | Home Imp. | Paid Programs | | | | | | Bringing Up Bates | | Heartland | | Heartland *The Natural* | |
| USA | (:08) Law & Order: SVU | | (:08) Law & Order: SVU | | (:05) Law & Order: SVU | | (:02) Dateline | | Dateline *Missing Marie* | | NCIS: Los Angeles | | NCIS *Road Kill* | | Law & Order: SVU | |
| WE | Monk | | Monk | | Monk | | Love After Lockup | | Paid Programs | | | | | | | |

| BROADCAST | 12 AM | 12:30 | 1 AM | 1:30 | 2 AM | 2:30 | 3 AM | 3:30 | 4 AM | 4:30 | 5 AM | 5:30 | 6 AM | 6:30 | 7 AM | 7:30 |
|---|---|---|---|---|---|---|---|---|---|---|---|---|---|---|---|---|
| ABC | Local Programs | | ABC World News Now **(N)** | | | | Morning | Morning | Morning | Morning | Morning | Morning | Local Programs | | Good Morning America **(N)** | |
| CBS | ◂Corden | Local Pro | CBS Overnight News **(N)** | | | | | | CBS News | CBS News | CBS News | CBS News | Local Programs | | CBS This Morning **(N)** | |
| FOX | Local Programs | | | | | | | | | | Local Programs | | Local Programs | | | |
| NBC | ◂Meyers | (:36) Late- | (:06) Today-Hoda | | Local Pro | Local Pro | Early Tdy | Local Programs | | | | | Local Programs | | Today **(N)** | |
| CW | Local Programs | | | | | | | | | | Local Programs | | Local Programs | | | |
| PBS* | Magical Land of Oz | | Magical Land of Oz | | Independent Lens | | Craft in America *Music* | | Antiques Roadshow | | Ready Jet | Arthur | Molly | Wild Kratts | Elementary | Xavier |
| ANTENNA | Murphy | Murphy | 3's Comp. | 3's Comp. | B. Miller | B. Miller | Jeffersons | Jeffersons | Jeannie | Jeannie | Bewitched | Bewitched | Jack Benny | Jack Benny | Burns/Allen | Burns/Allen |
| COZI | Will/Grace | Will/Grace | Will/Grace | Will/Grace | Roseanne | Roseanne | Frasier | Frasier | Paid Programs | | Murder, She Wrote | | Murder, She Wrote | | Murder, She Wrote | |
| H&I | The District | | The District *Shell Game* | | Hill Street Blues | | Hill Street Blues | | Lancer | | Maverick | | Wanted ... | Wanted ... | Have Gun | Have Gun |
| ION | NCIS: New Orleans | | NCIS: New Orleans *X* | | Paid Programs | | | Les Feldick | Law & Order *Church* | | Law & Order | | Law & Order | | Law & Order | |
| METV | Hitchcock | Hitchcock | Mannix *Chance Meeting* | | Cannon | | Barnaby Jones | | Patrol | Dragnet | Dragnet | Three Sons | Toon In With Me | | Beaver | Beaver |



◂ = Program already in progress; **(N)** = New program/episode; ⚽ = Live sports event.
*PBS programming varies regionally. Check your local stations for programming availability.

# 9 Wednesday



| | CENTRAL | 8 AM | 8:30 | 9 AM | 9:30 | 10 AM | 10:30 | 11 AM | 11:30 | 12 PM | 12:30 | 1 PM | 1:30 | 2 PM | 2:30 | 3 PM | 3:30 |
|---|---|---|---|---|---|---|---|---|---|---|---|---|---|---|---|---|---|
| | MOUNTAIN | 7 AM | 7:30 | 8 AM | 8:30 | 9 AM | 9:30 | 10 AM | 10:30 | 11 AM | 11:30 | 12 PM | 12:30 | 1 PM | 1:30 | 2 PM | 2:30 |
| HBO | HBO | (:15) Under the Grapefruit Tree: CC | | (:25) **War Horse** ★★★› ('11, Historical Drama) 'PG-13' | | (11:55) **Dreamgirls** ★★★› ('06) 'PG-13' | | | | (:10) **The Aviator** ★★★› ('04) 'PG-13' | | | | | | | |
| | HBO2 | ‹**Rocky** ★★★★ ('76, Drama) *Talia Shire* 'PG' | | (9:50) **Norbit** ★› ('07) 'PG-13' | | (:35) **Won't You Be My Neighbor?** | | (:15) **27 Dresses** ★★› ('08) 'PG-13' | | | | (:10) **Red Dragon** ('02) | | | | | |
| | HBOC | ‹**Anger** | (:34) **Sunshine Cleaning** ★★★ | | (:06) **Serving Sara** ★ ('02, Comedy) 'PG-13' | | | **Bill & Ted's Excellent Adventure** | | (:31) **Bill & Ted's Bogus Journey** | | | | (:05) **Shallow Hal** ('01) | | | |
| | HBOF | ‹**Wiener** | (:18) **Sgt. Stubby** | | (:43) **The Wild Life** ★★ ('16) 'PG' | | (:15) **Battle for Terra** ★★› ('07) | | | (:35) **Herbie: Fully Loaded** ★★› | | (:15) **Flight** | | (:29) **Miracle on 34th Street** ('94) | | | |
| | HBOS | ‹**Hardball** ★› ('01) 'PG-13' | | (:45) **Kajillionaire** ★★★› ('20) 'R' | | | | **Beautiful Girls** ★★› ('96, Comedy) 'R' | | | | (:25) **Drumline** ★★★ ('02) 'PG-13' | | | | (:25) Last | |
| | HBOZ | ‹**Lucky One** | (:17) **I Used to Go Here** | (:45) **Police Academy: Mission** | | | (:08) **Untamed Heart** ★★★ ('93) 'PG-13' | | | (12:51) **Flags of Our Fathers** ★★★› ('06) 'R' | | | | (:03) **Independence** | | | |
| CINEMAX | MAX | ‹**Misery** ★★★ ('90, Horror) 'R' | | (:23) **Brothers by Blood** ('20) 'R' | | | (10:55) **Harriet** ★★★ ('19, Biography) 'PG-13' | | | (:02) **The Man in the Iron Mask** ★★ ('98) 'PG-13' | | | | | | (:16) **Paja** | |
| | MMAX | ‹**Above the Rim** ★★ | (:13) **Two for the Money** ★★› ('05, Drama) *Al Pacino* 'R' | | | (:16) **The Invisible Man** ★★★ ('20) 'R' | | | | (:21) **Munich** ★★★› ('05, Suspense) *Eric Bana* 'R' | | | | | | | |
| | AMAX | (:02) **Gone Fishin'** ★ ('97) 'PG' | | (:37) **Broken City** ★★› ('13, Crime Drama) 'R' | | (:26) **Phantom** ★★ ('13) 'R' | | | | (:05) **True Grit** ★★★› ('10, Western) 'PG-13' | | | | (2:56) **The Blind Side** | | | |
| | 5MAX | ‹**Emma** ★★★ ('96) | | (8:55) **City of Ghosts** ★★› ('02) 'R' | | | (10:52) **Half Nelson** ★★★ ('06) | | | (:38) **Ad Astra** ★★★ ('19) *Brad Pitt* 'PG-13' | | | | (:42) **Ruby Sparks** ★★★ ('12) 'R' | | | |
| | MVMAX | ‹**Jojo Rabbit** ★★★› ('19) | | (:40) **The Best Exotic Marigold Hotel** ★★★ | | | | (:44) **The Sessions** ★★★ ('12) *Helen Hunt* 'R' | | (:19) **La La Land** ★★★› ('16) 'PG-13' | | | | | | (:27) **People** | |
| | OMAX | ‹**Midnight Cowboy** 'R' | (8:47) **Blue Crush** ★★ ('02) | | | (:32) **Godsend** ★★ ('04) 'PG-13' | | (:15) **Executive Decision** ★★★ ('96, Action) *Kurt Russell* 'R' | | | | (:28) **Moonlight Mile** ★★› ('02) | | | | | |
| | THMAX | ‹**Gangs of New York** ★★★› ('02) 'R' | | | | (:14) **The Good Liar** ★★› ('19, Suspense) 'R' | | | | (:04) **The Talented Mr. Ripley** ★★★› ('99) 'R' | | | | (:24) **American Son** ('08, Drama) 'R' | | | |
| SHOWTIME/TMC | SHO | ‹**Moneyball** ★★★› | | **Resistance** ('20, Biography) *Jesse Eisenberg* 'R' | | | **No Country for Old Men** ★★★› ('07) 'R' | | | | | (:05) **Swiss Army Man** ★★› ('16) | | (:45) **Death at a Funeral** ★★ 'R' | | | |
| | SHO2 | ‹**Nutty Professor II: The Klumps** | | (:45) **Twilight** ★★› ('08, Romance) *Kristen Stewart* 'PG-13' | | | | (11:50) **The Twilight Saga: New Moon** ★★› | | | | | | **Sleepless in Seattle** ★★★› ('93) 'PG' | | | |
| | SHOBET | ‹**Working Man** ('19, Drama) 'NR' | | Hoops U | | | **A Most Violent Year** ★★★ ('14) 'R' | | | | | (:05) **Fast and Fierce: Death Race** | | | **Gridiron Gang** ★★› ('06) *Xzibit* | | |
| | SHOF | ‹**Mad Hot Ballroom** | | (:15) **Dance With Me** ★★ ('98, Drama) *Chayanne* 'PG' | | | | **The Cuban** ('19, Drama) *Louis Gossett Jr.* 'NR' | | | | **Speed of Life** ('19, Drama) 'NR' | | | **Falling for Grace** ('06) | | |
| | SHON | **Semper Fi** ('19, Suspense) 'R' | | (:45) **Without a Paddle** ★★ ('04) 'PG-13' | | | | **Mother of George** ★★★ ('13, Drama) 'R' | | | | **Hav Plenty** ★★ ('97) 'R' | | | **Amélie** ★★★› ('01) | | |
| | SHOS | ‹**Hulk** ★★› ('03, Fantasy) 'PG-13' | | **The Conversation** ★★★★ ('74) 'PG' | | | | **No Way Out** ★★★ ('87, Suspense) 'R' | | | | **In the Line of Fire** ★★★ ('93, Suspense) 'R' | | | (:45) Folk | | |
| | SHOWN | ‹**Frances Ha** ★★★ | | Mick | (:25) **Uptown Girls** ★★ ('03) | | | **Annie Hall** ★★★★ ('77) 'PG' | | (:35) **Tammy's Always Dying** ('19) | | (:05) **The Turning** ★› ('20) | | | (:40) **Kiss** | | |
| | SHOX | ‹**Dream** | **Below** ★★ ('02, Suspense) *Matthew Davis* 'R' | | | (:20) **Welcome to the Punch** ★★ | | | **The Untouchables** ★★★★ ('87) 'R' | | | | **Unforgiven** ★★★★ ('92, Western) 'R' | | | | |
| | TMC | ‹**First Reformed** ('17) | | (8:55) **The Gasoline Thieves** ('19) | | | **Barely Lethal** ('15, Action) 'PG-13' | | (:10) **How to Build a Girl** ('19, Comedy) 'R' | | | | **The End of the Tour** ★★★ ('15, Drama) 'R' | | | | |
| STARZ | STARZ | ‹**Beautiful** | (:31) **Kingdom of Heaven** ★★★ ('05) *Orlando Bloom* 'R' | | | | **The Kid Detective** ★★★ ('20) | | (:44) Run | | (:15) **A Beautiful Day in the Neighborhood** | | | | | (:07) **Robin Hood** ('10) | |
| | STRZCI | ‹**My Roy Cohn** | | (:03) **The Song of Names** ('19, Drama) 'PG-13' | | | (10:58) **Pain and Glory** ★★★› ('19) 'R' | | | | (12:54) **Elegy** ★★★ ('08, Drama) 'R' | | | | | (2:49) **Colette** ★★★ | |
| | STRZCO | ‹**Think Like a Man** ★★› ('12) | | (:36) **Into the Woods** ★★★ ('14) 'PG' | | | | (:45) **Taxi** ★› ('04, Comedy) 'PG-13' | | | | (:25) **Roxanne** ★★★ ('87) *Steve Martin* 'PG' | | | (:16) **Mary** | | |
| | STRZED | ‹**The Forgotten** ★★ ('04) 'PG-13' | | (:17) **Once Upon a Time… In Hollywood** ★★★› ('19) | | | | **Heat** ★★★› ('95, Crime Drama) *Al Pacino, Robert De Niro* 'R' | | | | | | | (2:55) **The Calling** ('14) | | |
| | STRZIB | ‹**The Surrogate** ('20, Drama) 'NR' | | (:31) **CB4** ★★ ('93, Comedy) 'R' | | | (:02) **Perfect Stranger** ★★ ('07, Suspense) 'R' | | | (12:53) Step | | (:44) **Reign Over Me** ★★★ ('07, Drama) *Don Cheadle* 'R' | | | | | |
| | STRZKF | Charmers | (:25) Char | (8:50) Warren Miller's Ticket to Ride | | (:32) **Raise Your Voice** ★★ ('04, Drama) | | | | (:20) **Snowflake** | | (:45) **Buttons: A Christmas Tale** | | | | (:14) **Annie** ★★› | |
| STARZ ENCORE | ENCORE | ‹**Funny People** ★★› ('09, Comedy-Drama) 'R' | | (:05) **End of Watch** ★★★ ('12) 'R' | | | | | (11:57) **Mr. Mom** ★★› ('83) 'PG' | | | (:32) **The Lone Ranger** ★★ ('13, Western) 'PG-13' | | | | | |
| | EACTN | ‹**Crossover** ★› ('06) 'PG-13' | | (:29) **Bulletproof** ★› ('96) 'R' | | | (10:56) **Charlie's Angels** ('19, Action) 'PG-13' | | | (12:57) **Braveheart** ★★★› ('95, Historical Drama) *Mel Gibson* 'R' | | | | | | | |
| | ECLASS | ‹**Total** | (:29) **Looper** ★★★ ('12, Science Fiction) 'R' | | | **Terms of Endearment** ★★★★ ('83) 'PG' | | | (:44) **Donnie Brasco** ★★★› ('97, Crime Drama) 'R' | | | | | | | (2:53) **Days of Thunder** | |
| | EBLACK | ‹**Hustle and Heat** ('03) | | (8:46) **Cleaner** ★★ ('07) 'R' | | (:17) **Chill Factor** ★› ('99) 'R' | | | **Finding Steve McQueen** ('18) 'R' | | | (:35) **Do the Right Thing** ★★★› ('89) 'R' | | | | (:37) **Clean** | |
| | EFAMLY | ‹**Flicka** | (:23) **Inside Out** ★★★› ('15) | | | **Playmobil: The Movie** ★› ('19) | | (:42) **Swan Princess: Mystery** | | (12:56) **Swan Princess** | | (:09) **Inside Out** ★★★› ('15) | | | | (:45) **Flicka** | |
| | ESUSP | ‹**Exorcism-Emily** | | (8:59) **L.A. Confidential** ★★★★ ('97, Crime Drama) | | | | (:19) **Cellular** ★★› ('04) | | (12:55) **Jeepers Creepers** ★★› | | | | (:28) **The Edge** ★★› ('97) | | | |
| | EWESTN | ‹**Cheyenne Takes Over** | | (8:46) **Ambush-Gap** | | **Ride Clear of Diablo** ★★› ('54) | | (:22) **Arizona Raiders** ★★ ('65) | | Wyatt Earp | | (:26) The Big Valley | | (:19) Laram | | (:10) D'th | (:37) D'th |
| | EPIX | (:15) **Love and Monsters** ★★★ ('20, Fantasy) | | (:05) **Shirley Valentine** ★★› ('89) *Tom Conti* | | | | (11:55) **Hello, My Name Is Doris** | | | | (:25) **Madea Family Funeral** | | | | (:15) **Scrooged** ★★★ | |
| | EPIX2 | (:05) **The Spy Next Door** ★› ('10) | | (:40) **The Haunting** ★› ('99, Horror) | | | | (:35) **Spell** ★★› ('20, Horror) | | (:10) **Jennifer 8** ★★ ('92, Suspense) | | | | | | (:15) **Knowing** ★★ | |
| | EPIXH | ‹**Like Crazy** ★★★ | | (:10) **The Age of Adaline** ★★› ('15) | | | | (:05) **Little Women** ★★★› ('94, Drama) | | (:05) **Judy** ★★★ ('19, Biography) | | | | | | (:05) **Devil's Dbl** | |

| | CENTRAL | 8 AM | 8:30 | 9 AM | 9:30 | 10 AM | 10:30 | 11 AM | 11:30 | 12 PM | 12:30 | 1 PM | 1:30 | 2 PM | 2:30 | 3 PM | 3:30 |
|---|---|---|---|---|---|---|---|---|---|---|---|---|---|---|---|---|---|
| | MOUNTAIN | 7 AM | 7:30 | 8 AM | 8:30 | 9 AM | 9:30 | 10 AM | 10:30 | 11 AM | 11:30 | 12 PM | 12:30 | 1 PM | 1:30 | 2 PM | 2:30 |
| | A&E | Parking | Parking | Monster in My Family | | Monster in My Family | | Monster in My Family | | Monster in My Family | | Monster in My Family | | Court Cam | Court Cam | Court Cam | Court Cam |
| | AHC | Hitler's Empire | | WWII: Masters of War | | WWII: Masters of War | | WWII: Masters of War | | Hitler (Part 3 of 6) | | Hitler (Part 4 of 6) | | Hitler (Part 5 of 6) | | Weaponology | |
| | AMC | **Thelma & Louise** ★★★ ('91, Comedy-Drama) *Susan Sarandon* | | | | | | **Erin Brockovich** ★★★ ('00, Drama) *Julia Roberts, Albert Finney* | | | | | | **Mr. & Mrs. Smith** ★★› ('05, Action) | | | |
| | APL | Secret Life-Zoo | | The Zoo | | Treehouse Masters | | Tanked | | Pit Bulls and Parolees *Diamond in the Rough* | | | | Lone Star Law | | North Woods Law | |
| | AXSTV | **Festival Express** ★★★ ('03, Documentary) | | | | Alison Krauss | | Tom Jones w/A. Krauss | | Toby Keith: 35 MPH Town | | | (:35) AXS | The Big Interview | | The Big Interview | |
| | BBCA | Star Trek: Deep Space | | Star Trek: Deep Space | | Star Trek: Deep Space | | Star Trek: Next | | Star Trek: Next | | Star Trek: Next | | Star Trek: Next | | Star Trek: Next | |
| | BET | The Parkers | The Parkers | Martin | Martin | Martin | Martin | Martin | Martin | Prince | Prince | Browns | Browns | **Big Mommas: Like Father, Like Son** ★› | | | |
| | C&I | American Justice | | Nightwatch *Mardi Gras* | | Nightwatch | | Model Killers | | Model Killers | | Model Killers | | Female Forces | | Female Forces | |
| | CMT | Last Man | Last Man | Last Man | Last Man | Last Man | Last Man | Last Man | Last Man | Last Man | Last Man | Last Man | Last Man | **Just Go With It** ★★ ('11, Romance-Comedy) | | | |
| | CNBC | Squawk on the Street **(N)** (L) | | | | TechCheck **(N)** (L) | | Fast Money Halftime (L) | | The Exchange **(N)** (L) | | Power Lunch **(N)** (L) | | Closing Bell **(N)** (L) | | | |
| | CNN | CNN Newsroom (L) | | CNN Newsroom (L) | | At This Hour-Kate (L) | | Ins. Politics (L) | | CNN Newsroom (L) | | CNN Newsroom (L) | | CNN Newsroom (L) | | Jake Tapper (L) | |
| | COM | South Park | South Park | South Park | South Park | (:15) South Park | | South Park | South Park | South Park | South Park | South Park | South Park | South Park | South Park | South Park | South Park |
| | COOK | Cheap Eats | Cheap Eats | No Reservation | | Delicious | Delicious | Delicious | Delicious | Yum-Yum | Yum-Yum | Best Thing | Best Thing | Best Thing | Best Thing | Burgers | Burgers |
| | DISC | 10,000 BC | | 10,000 BC | | Expedition Unknown | | Expedition Unknown | | Expedition Unknown | | Expedition Unknown | | Expedition Unknown | | Expedition Unknown | |
| | DISN | Bluey | Bluey | Ladybug | Ladybug | Ladybug | Bluey | Bluey | Big City | Big City | Big City | Gabby | Gabby | Jessie | Jessie | Big City | Big City |
| | DIY | Stone | Stone | Stone | Stone | Stone | Stone | Holmes & Holmes | | Holmes & Holmes | | Holmes & Holmes | | Holmes & Holmes | | Holmes & Holmes | |
| | DLC | Shocking Family Secrets | | Body Bizarre | | Body Bizarre | | Taken at Birth | | Taken at Birth | | Mystery Diagnosis | | Mystery Diagnosis | | Untold Stories of the ER | |
| | ESPN | ‹Get Up (L) | | First Take (L) | | | | SportsCenter (L) | | SportsCenter (L) | | Jalen | Question | NBA: The Jump (L) | | NFL Live (L) | |
| | ESPN2 | SportsCenter (L) | | Get Up | | | | First Take | | | | SportsCenter | | Question | Jalen | NBA: The Jump | |
| | EWTN | Holy | | Scripture and Tradition | | Mother Angelica Live | | Saints | | Daily Mass | | Women of | At Home | Fr. Spitzer's Universe | | Chaplet | Rosary | Catholic | Truth |



Not all networks are available in all areas.

| CENTRAL | 8 AM | 8:30 | 9 AM | 9:30 | 10 AM | 10:30 | 11 AM | 11:30 | 12 PM | 12:30 | 1 PM | 1:30 | 2 PM | 2:30 | 3 PM | 3:30 |
|---|---|---|---|---|---|---|---|---|---|---|---|---|---|---|---|---|
| MOUNTAIN | 7 AM | 7:30 | 8 AM | 8:30 | 9 AM | 9:30 | 10 AM | 10:30 | 11 AM | 11:30 | 12 PM | 12:30 | 1 PM | 1:30 | 2 PM | 2:30 |
| FLIX | ◂**Good Boy!** | (:45) **SpongeBob SquarePants** | | | (:15) **Men at Work** ★★ ('90, Comedy) | | | | (11:55) **Mr. Baseball** ★★ ('92) | | | (:45) **Hoosiers** ★★★ ('86, Drama) | | | | (:45) **Secret** |
| FNC | America's Newsroom With Hemmer & Perino (L) | | | | The Faulkner Focus **(N)** (L) | | Outnumbered **(N)** (L) | | America Reports With John Roberts (L) | | | | The Story With Martha (L) | | Your World W/ Cavuto (L) | |
| FOOD | Girl-Farm | Girl-Farm | Pioneer | Pioneer | Pioneer | Pioneer | Pioneer | Pioneer | Guy's Grocery Games | | Guy's Grocery Games | | Guy's Grocery Games | | Guy's Grocery Games | |
| FREFM | The 700 Club | | 700 Club | The Middle | The Middle | The Middle | The Middle | The Middle | The Middle | The Middle | The Middle | **Christopher Robin** ★★› ('18, Children's) *Ewan McGregor* | | | | |
| FS1 | ◂First Things | Skip and Shannon: Undisputed (L) | | | | | The Herd with Colin Cowherd (L) | | | | | | Speak for Yourself (L) | | | |
| FX | Mike | Mike | Mike | Mike | **Happy Death Day** ★★› ('17, Horror) | | **Happy Death Day 2U** ★★› ('19, Horror) | | | | | | **The Mummy** ★★ ('17, Action) *Tom Cruise* | | | |
| FXM | ◂**7 Yr. Itch** | (:25) **The Detective** ★★★ ('68, Crime Drama) | | | (:20) **Tony Rome** ★★★ ('67) | | | | (:15) **The French Connection** ★★★★ ('71) | | | | **American Made** ★★★ ('17, Comedy-Drama) | | | |
| FXX | Mom | black-ish | **A Dog's Purpose** ★★ ('17, Comedy-Drama) | | | | **The House With a Clock in Its Walls** ★★› | | | | **Little** ★★ ('19, Comedy) *Regina Hall, Issa Rae* | | | | **Pitch 3** | |
| GMSHW | Pyramid | Get a Clue | Common | Catch 21 | America | America | Deal or No Deal | | Match Gm. | Match Gm. | Catch 21 | Catch 21 | The Chase | | Ma. Minds | Ma. Minds |
| GOLF | PGA TOUR | One Shot | Golf | Open Epics | One Shot | PGA TOUR | Golf Today (L) | | | | Golf Today | | | | Golf Central (L) | |
| HALL | Gold Girls | Gold Girls | Home & Family **(N)** | | Last Man | Last Man | Last Man | Last Man | The Middle | The Middle | The Middle | The Middle | Reba | Reba | Reba | Reba |
| HALLMV | Magnum, P.I. | | Little House on Prairie | | Little House on Prairie | | Little House on Prairie | | Murder, She Wrote | | Murder, She Wrote | | Murder, She Wrote | | Monk | |
| HGTV | Bargain Block | | Bargain Block | | Bargain Block | | Bargain Mansions | | Property Brothers | | Property Brothers | | Property Brothers | | Property Brothers | |
| HIST | Modern Marvels | | Modern Marvels | | Modern Marvels | | Modern Marvels *Stink* | | Modern Marvels | | Modern Marvels | | Forged in Fire | | Forged in Fire | |
| HSN | Wake up Beautiful | | Wake up Beautiful | | IMAN Global | | IMAN Global | | Rhonda Shear | | Bianca Milano | | Bianca Milano | | Perlier Beauty **(N)** | |
| ID | Unusual Suspects | | Addiction | Crimes | Chaos in Court | | Disappeared | | Still a Mystery | | People Magazine | | 48 Hours on ID | | Murder Decoded | |
| IFC | 3rd Rock | 3rd Rock | 3rd Rock | 3rd Rock | 3rd Rock | 3rd Rock | Scrubs | Scrubs | Scrubs | Scrubs | Scrubs | Scrubs | Scrubs | Scrubs | Scrubs | Scrubs |
| INSP | The Big Valley | | Gunsmoke | | Gunsmoke | Gunsmoke | The Virginian *Timberland* | | The Virginian *Dangerous Road* | | | | The Waltons *The Hero* | | The Waltons | |
| LIFE | Grey's Anatomy | | The Closer *Batter Up* | | The Closer | | Major Crimes | | Major Crimes *I, Witness* | | Major Crimes *D.O.A.* | | Major Crimes | | Major Crimes | |
| LMN | ◂**Overexposed** ('18) | | **The Cheerleader Murders** ('16) 'TV14' | | | | **The Boy She Met Online** ★★ ('10, Suspense) | | | | **The Perfect Mother** ('18, Suspense) 'TV14' | | | | **Psycho BFF** ('19) | |
| MOTOR | Class. Cars | Class. Cars | Class. Cars | Class. Cars | Class. Cars | Class. Cars | Class. Cars | Class. Cars | Chasing Classic Cars | | Class. Cars | Class. Cars | Class. Cars | Class. Cars | Garage | Garage |
| MPLEX | ◂**Wicker Park** ★★ ('04, Suspense) | | (:41) **Riding in Cars With Boys** ★★ ('01, Comedy-Drama) | | | | | | (11:54) **Baby Geniuses** ★ ('99) | | | **Juwanna Mann** ★› ('02) | | | (:02) **Bulletproof Monk** | |
| MSNBC | Stephanie Ruhle**(N)**(L) | | Hallie Jackson **(N)** (L) | | Craig Melvin Reports **(N)** (L) | | Andrea Mitchell**(N)**(L) | | MTP Daily **(N)** (L) | | Katy Tur Reports **(N)** (L) | | Ayman Mohyeldin (L) | | Deadline **(N)** (L) | |
| NATGEO | National Parks | | National Parks | | National Parks | | National Parks | | National Parks | | National Parks | | Airport Security: Peru | | Airport Security: Peru | |
| NGWLD | The Incredible Dr. Pol | | The Incredible Dr. Pol | | The Incredible Dr. Pol | | Heartland Docs, DVM | | Heartland Docs, DVM | | Heartland Docs, DVM | | Heartland Docs, DVM | | Heartland Docs, DVM | |
| OWN | Dr. Phil | | Dr. Phil | | Dr. Phil | | Dr. Phil | | Dr. Phil | | Dr. Phil | | Dateline on OWN | | Dateline on OWN | |
| OXYG | Killer Couples | | Killer Couples | | Killer Couples | | Killer Couples | | Killer Couples | | Killer Couples | | Killer Couples | | Killer Couples | |
| PARMT | Bar Rescue | | Bar Rescue | | Bar Rescue | | Bar Rescue *Bar Fight* | | Bar Rescue | | Mom | Mom | Mom | Mom | Two Men | Two Men |
| POP | ER | | ER | | ER | | ER | | House | | House | | House | | House | |
| QVC | Shopping | | Shopping | | Shopping | | Deals on the Daily | | Shopping | | Shopping | | Gourmet Holiday | | | |
| SCI | Catastrophes | | Catastrophes | | Catastrophes | | Catastrophes | | Catastrophes | | Catastrophes | | Catastrophes | | Catastrophes | |
| SMITH | Disasters at Sea | | Disasters at Sea | | Air Disasters | | Air Disasters | | Air Disasters | | Mighty Cruise Ships | | Mighty Cruise Ships | | Mighty Cruise Ships | |
| SONY | ◂**Blackway** ★› ('15) | | The Gambler Returns: The Luck of the Draw | | | | (10:50) Gambler Returns: Luck | | (:40) **Where Sleeping Dogs Lie** ★★› ('92) | | | | (:40) **Nothing in Common** ★★★ | | | |
| SUND | Andy G. | Andy G. | Andy G. | Andy G. | **Thinner** ★★ ('96, Horror) *Robert John Burke* | | **Silver Bullet** ★★ ('85, Horror) *Gary Busey* | | | | | | Criminal Minds | | Criminal Minds | |
| SYFY | ◂**Child's Play 2** ★★ | | (8:58) **Child's Play 3** ★› ('91, Horror) | | | | **Bride of Chucky** ★› ('98, Horror) | | | | (:02) **Seed of Chucky** ★› ('04, Horror) | | | | **Curse of Chucky** ('13) | |
| TBN | Creflo Doll | Hagee | Joel Osteen | Jackson | Copeland | Jentezen | S. Furtick | Robert | Joyce M. | Together | Robison | Rubin | The 700 Club | | Hagee | Business |
| TBS | Broke Girl | Broke Girl | Friends | Friends | Friends | Friends | Friends | Friends | Friends | Friends | Friends | Friends | Friends | Friends | Amer. Dad | Amer. Dad |
| TCM | ◂**Judge Hardy** | | (:15) **Love Finds Andy Hardy** ★★› ('38) | | | | **Out West With the Hardys** ('38) | | **The Hardys Ride High** ★★› | | | | **Andy Hardy Gets Spring Fever** | | **Judge Son** | |
| TLC | Extreme Sisters | | Extreme Sisters | | Extreme Sisters | | 1000-Lb. Sisters | | 1000-Lb. Sisters | | 1000-Lb. Sisters | | 1000-Lb. Sisters | | 1000-Lb. Sisters | |
| TNT | Charmed *Coyote Piper* | | Supernatural | | Supernatural | | Supernatural | | Supernatural | | Supernatural | | **Jack the Giant Slayer** ★★ ('13, Fantasy) | | | |
| TRU | Imp. Jokers | Imp. Jokers | Carbonaro | Carbonaro | Carbonaro | Carbonaro | World's Dumbest ... | | World's Dumbest ... | | World's Dumbest ... | | World's Dumbest ... | | Jokes | Jokes |
| TRAVEL | Aliens in Alaska | | Aliens in Alaska | | Aliens in Alaska | | Aliens in Alaska | | Aliens in Alaska | | Aliens in Alaska | | Aliens in Alaska | | Mysteries- Unk. | |
| TVLAND | M*A*S*H | M*A*S*H | M*A*S*H | M*A*S*H | Bonanza | | Gunsmoke | | Gunsmoke | | Gunsmoke | | Gunsmoke | | Andy G. | Andy G. |
| UNIV | ◂¡Despierta América! **(N)** (L) | | | | Como dice el dicho **(N)** | | Noticiero (L) | Nosotr. | El gordo y la flaca **(N)** (L) | | Fútbol | Fútbol UEFA Champions League | | | | |
| UP | **Vision of Love** ('14, Romance-Comedy) | | | | Little House on Prairie | | Little House on Prairie | | Little House on Prairie | | Little House on Prairie | | Gilmore Girls | | Gilmore Girls | |
| USA | Law & Order: SVU | | Law & Order: SVU | | Law & Order: SVU | | Law & Order: SVU | | Law & Order: SVU | | Law & Order: SVU | | Law & Order: SVU | | Law & Order: SVU | |
| WE | Paid Programs | | Law Order: CI | | Law Order: CI | | Law Order: CI | | Law Order: CI | | Law Order: CI | | Law & Order | | Law & Order | |

| BROADCAST | 8 AM | 8:30 | 9 AM | 9:30 | 10 AM | 10:30 | 11 AM | 11:30 | 12 PM | 12:30 | 1 PM | 1:30 | 2 PM | 2:30 | 3 PM | 3:30 |
|---|---|---|---|---|---|---|---|---|---|---|---|---|---|---|---|---|
| ABC | ◂Good Morning America **(N)** | | Local Programs | | The View **(N)** | | Local Programs | | GMA3-Need to Know | | General Hospital **(N)** | | Local Programs | | Local Programs | |
| CBS | ◂CBS This Morning **(N)** | | Local Programs | | The Price Is Right **(N)** | | Local Pro | Young & Restless | | Bold | The Talk **(N)** | | Let's Make a Deal **(N)** | | Local Programs | |
| FOX | Local Programs | | Local Programs | | | | Local Programs | | Local Programs | | Local Programs | | | | Local Programs | |
| NBC | ◂Today **(N)** | | Today 3rd Hour **(N)** | | Today-Hoda | | Local Programs | | | | Days of our Lives **(N)** | | Local Programs | | | |
| CW | Local Programs | | | | | | | | | | | | Local Programs | | Jerry Springer | |
| PBS* | Curious | Tiger | Donkey | Elinor | Sesame St. | Pinkalicious | Dinosaur | Clifford | Sesame St. | Donkey | Tiger | Go Luna | Rhythm-Roots | | Molly-Great | |
| ANTENNA | Knows Best | Knows Best | Dennis | Dennis | Hazel | Hazel | McHale | McHale | Jeannie | Jeannie | Bewitched | Bewitched | That Girl | That Girl | 3's Comp. | 3's Comp. |
| COZI | Charlie's Angels | | Bionic Woman | | Six Million Dollar | | Emergency! | | Emergency! *Details* | | Highway to Heaven | | Highway to Heaven | | Little House on Prairie | |
| H&I | Rawhide | | The High Chaparral | | JAG *Valor* | | Nash Bridges | | NUMB3RS *The O.G.* | | House *Distractions* | | Monk | | Monk | |
| ION | Law & Order *Bling* | | Law & Order *Fallout* | | NCIS: New Orleans | | NCIS: New Orleans | | NCIS: New Orleans | | NCIS: New Orleans | | NCIS: New Orleans | | NCIS: New Orleans | |
| METV | Perry Mason | | Matlock (Part 2 of 2) | | In the Heat of Night | | The Waltons | | Gunsmoke *Hawk* | | Bonanza | | Rifleman | Rifleman | Wagon Train | |



◂ = Program already in progress; **(N)** = New program/episode; ♉ = Live sports event.
*PBS programming varies regionally. Check your local stations for programming availability.

# 9 Wednesday



| | CENTRAL | 4 PM | 4:30 | 5 PM | 5:30 | 6 PM | 6:30 | 7 PM | 7:30 | 8 PM | 8:30 | 9 PM | 9:30 | 10 PM | 10:30 | 11 PM | 11:30 |
|---|---|---|---|---|---|---|---|---|---|---|---|---|---|---|---|---|---|
| | MOUNTAIN | 3 PM | 3:30 | 4 PM | 4:30 | 5 PM | 5:30 | 6 PM | 6:30 | 7 PM | 7:30 | 8 PM | 8:30 | 9 PM | 9:30 | 10 PM | 10:30 |
| HBO | HBO | ‹The Aviator ★★★› | | Oslo ('21, Drama) *Ruth Wilson* 'NR' | | | | Clueless ★★★ ('95) 'PG-13' | | (:40) Treat | | (:05) Tenet ★★★ ('20, Action) *Robert Pattinson* 'PG-13' | | (:40) Sports | | | |
| | HBO2 | ‹Red Dragon ★★★ | | (:15) Don't Let Go ★★ ('19, Suspense) 'R' | | | | Q: Into the Storm | | (7:59) Q: Into the Storm | | (8:57) Q: Into the Storm | | (9:55) Q: Into the Storm | | (10:53) Q: Into, Storm | |
| | HBOC | ‹Shallow Hal ★★› | | (4:59) Good Morning, Vietnam ★★★ ('87) | | | | Clerks ★★★ ('94, Comedy) 'R' | | (:32) Jay and Silent Bob Strike Back ★★ 'R' | | | | (:17) Abraham Lincoln: Vampire | | | |
| | HBOF | ‹Miracle | (:23) Charlotte's Web ★★★ ('06) | | | Over the Hedge ★★★ ('06) | | (:24) Old Dogs ★ ('09) 'PG' | | | | (8:53) Pitch Perfect ★★★ ('12) | | | | (:45) The Mummy Returns ★★› | |
| | HBOS | Man on a Ledge ★★ ('12) | | | (:45) Primal Fear ★★★ ('96, Crime Drama) 'R' | | | | | Wonder Woman 1984 ★★› ('20, Action) 'PG-13' | | | | | | (:35) Matchstick Men ★★★ ('03) | |
| | HBOZ | ‹Independence Day ★★★ ('96) | | | (:28) Joker ★★★› ('19, Crime Drama) 'R' | | | | Let's Go to Prison ★› ('06) 'R' | | | Dark Water ★★› ('05) 'PG-13' | | | | (:45) The Hills Have Eyes 2 ★ 'R' | |
| CINEMAX | MAX | ‹Striped Pajamas | | (4:52) Wall Street ★★★ ('87, Drama) 'R' | | | | The Kitchen ★› ('19) 'R' | | | (:44) The Italian Job ★★★ ('03) 'PG-13' | | | | (:35) Black Christmas ★★ ('19) | | |
| | MMAX | (:05) The Conspirator ★★› ('10) 'PG-13' | | | | (:08) Victoria & Abdul ★★› ('17) 'PG-13' | | | | Just Mercy ★★★ ('19, Drama) *Michael B. Jordan* 'PG-13' | | | | | (:18) Idlewild ★★★ ('06) 'R' | | |
| | AMAX | ‹The Blind Side ('09) | | (:05) John Q ★★ ('02, Drama) 'PG-13' | | | | (:02) Metro ★★ ('97, Action) *Eddie Murphy* 'R' | | | | Queen & Slim ★★★ ('19, Crime Drama) 'R' | | | | (:13) Surrogates ('09) | |
| | 5MAX | ‹Ruby Spks | (:27) Cats ★› ('19, Musical) *Taylor Swift* 'PG' | | | (:17) Jersey Girl ★★› ('04) | | | | Dirty Dancing ★★★ ('87) | | | | (:41) The Wedding Date ★★ | | (:10) Bridget Jones | |
| | MVMAX | ‹People Like Us ★★› ('12) | | | (:22) Human Capital ('19) 'NR' | | | Snake Eyes ★› ('98) 'R' | | | | (:39) Horrible Bosses ★★› ('11, Comedy) 'R' | | | | (:17) A Perfect Murder ★★ ('98) | |
| | OMAX | ‹Moonlight | (:25) Walk the Line ★★★ ('05) 'PG-13' | | | | (:41) The Transporter ★★ ('02) | | | | (:14) The Curious Case of Benjamin Button ★★★› ('08) 'PG-13' | | | | | Hot Fuzz ★★★ ('07) | |
| | THMAX | ‹Deep Cover ★★★ ('92) 'R' | | | (:38) Belly ★ ('98) *Nas, DMX* 'R' | | | (:14) Hackers ★★ ('95, Suspense) 'PG-13' | | | | Dark Water ★★› ('05) 'PG-13' | | | (:45) The Hills Have Eyes 2 ★ 'R' | | |
| SHOWTIME/TMC | SHO | ‹Death | Fast Times at Ridgemont High 'R' | | | The Longest Yard ★★› ('05) 'PG-13' | | | | Moneyball ★★★› ('11, Drama) 'PG-13' | | | | (:15) Killing Them Softly ★★★ ('12) 'R' | | | |
| | SHO2 | ‹Notting Hill ★★› ('99) *Julia Roberts* 'PG-13' | | | | (5:55) Twilight ★★› ('08, Romance) 'PG-13' | | | | The Holiday ★★› ('06, Romance-Comedy) 'PG-13' | | | | (:20) Sleepless in Seattle ★★★› | | | |
| | SHOBET | ‹Gridiron | (:35) Red ★★› ('10, Action) 'PG-13' | | | Ziwe | Flatbush | Black Mon | The Chi *Native Son* | | First Wives | The Taking of Pelham 123 ★★› ('09) 'R' | | | | Red ('10) | |
| | SHOF | ‹Fall Grace | (:45) The Fits ★★★› ('15) 'NR' | | | Mad Hot Ballroom ★★★ ('05) | | (:45) Dance With Me ★★ ('98, Drama) *Chayanne* 'PG' | | | | How She Move ★★★ ('07) | | | | (:35) Love | |
| | SHON | ‹Amélie ★★★› ('01) | | (:15) S…house ('20, Comedy) *Cooper Raiff* 'R' | | | | Road Trip ★★ ('00, Comedy) 'R' | | (:35) On the Road ★★› ('12, Drama) 'R' | | | | (:45) A Swingers Weekend ('17) | | | |
| | SHOS | ‹Queer/Folk | (:45) Queer as Folk | | Queer as Folk | | Queer as Folk | | Rafiki ('18, Drama) 'NR' | | | The L Word *Labyrinth* | | The L Word | | The L Word *Luminous* | |
| | SHOWN | ‹Kiss the Girls ★★ ('97) 'R' | | | (:35) Being Rose ('17) 'NR' | | | Blue Velvet ★★★ ('86, Suspense) 'R' | | | | American Honey ★★★› ('16, Comedy-Drama) 'R' | | | | (:45) Quee | |
| | SHOX | (:15) Dreamland ('19, Drama) *Margot Robbie* 'R' | | | | Hustlers ★★★› ('19, Comedy-Drama) 'R' | | | | The Kings *101* | | Bellator | (:35) Bellat | Bellator | Bellator | Amorous Amnesia | |
| | TMC | ‹Liberal Arts ★★› ('12) 'PG-13' | | | Morris From America ★★★ 'R' | | | Eighth Grade ★★★› ('18) 'R' | | | (:35) How to Build a Girl ('19, Comedy) 'R' | | | | Pieces of April ★★★ ('03) | | |
| STARZ | STARZ | ‹Robin Hood ★★› ('10) 'PG-13' | | Adam ('19, Comedy) 'NR' | | | | (:14) Run | (:44) Girlfriend Expr. | | (:17) The Kid Detective ★★★ 'R' | | Girlfriend | (:33) Run | | (:04) Stealth ★★ ('05) | |
| | STRZCI | ‹Colette 'R' | (:43) Still Alice ★★★ ('14, Drama) 'PG-13' | | | | (:27) The Rape of Recy Taylor ('17) | | Little Birds *Episode 1* | | (8:54) Austenland ★★› ('13) | | | (:33) The Comedian ★★ ('16) 'R' | | | |
| | STRZCO | ‹There's Something About Mary | | (:19) Three to Tango ★› ('99) | | | | Think Like a Man ★★› ('12) 'PG-13' | | | (:05) Taxi ★› ('04) 'PG-13' | | | (:45) Something About Mary | | | |
| | STRZED | ‹The Calling ('14) 'R' | (4:46) Harold & Kumar Go | | | | (:16) Once Upon a Time… In Hollywood ★★★› ('19) | | | | Vida | (:35) P-Valley | | (:34) Heat ★★★› ('95) 'R' | | | |
| | STRZIB | ‹Behind Enemy Lines II | | Resident Evil: Retribution ★★ | | | | (:08) Perfect Stranger ★★ ('07, Suspense) 'R' | | | Step Up: High Water | | (9:50) Reign Over Me ★★★ ('07, Drama) 'R' | | | | |
| | STRZKF | ‹Annie ★★› ('82, Children's) 'PG' | | | (:22) Raise Your Voice ★★ ('04) | | | (:10) Friday Night Lights ★★★ ('04) 'PG-13' | | | (:09) Millions ★★★ ('04, Comedy-Drama) 'PG' | | | (10:49) Casper-Spirited | | | |
| STARZ ENCORE | ENCORE | (:05) The First Wives Club ★★★ ('96) 'PG' | | | | (5:51) Stepmom ★★ ('98, Drama) 'PG-13' | | | | An Officer and a Gentleman ★★★ ('82) | | | | (:08) End of Watch ★★★ ('12) 'R' | | | |
| | EACTN | ‹The Gunman ★★ ('15, Action) *Sean Penn* 'R' | | | | (5:55) Ronin ★★› ('98, Action) *Jean Reno* 'R' | | | (7:59) Charlie's Angels ('19, Action) 'PG-13' | | | | Miami Vice | | (10:50) Rid | (:43) Profe | |
| | ECLASS | ‹Thunder | (:43) Man of the Year ★★ ('06) 'PG-13' | | | | (:40) For Love of the Game ★★ ('99, Drama) 'PG-13' | | | | | Rescue Me *Beached* | | (:15) Damages *I Lied, Too* | | | (:19) Friday |
| | EBLACK | ‹Cleaner ★★ ('07) 'R' | | (:08) Extortion ('17, Suspense) *Barkhad Abdi* 'R' | | | | Malcolm | (:25) Jeffer. | | (7:53) Do the Right Thing ★★★› ('89) 'R' | | | (9:55) Hustle and Heat ('03) 'R' | | (:28) Mo' | |
| | EFAMLY | ‹Flicka: Country Pride ★★ ('12) | | (:19) Playmobil: The Movie ★› | | | | Swan Princess: Secret | | (:13) Swan Princess: Mystery | | | | (:27) Inside Out ★★★› ('15) | | (:03) Ballad-Lucy W. | |
| | ESUSP | ‹The Edge | (:28) The Black Dahlia ★★› ('06, Mystery) | | | | (:31) Tales From the Crypt-Bordello | | | The Edge ★★› ('97, Adventure) | | | | Return of the Living Dead Part II | | (:34) Rig 45 | |
| | EWESTN | (:04) Maverick | | (4:55) Cheyenne | | (:14) Smoky ★★› ('66, Western) 'NR' | | | | (7:58) Ambush-Gap | | (:12) Bite the Bullet ★★★ ('75, Western) 'PG' | | | | (:26) Chey | |
| | EPIX | ‹Scrooged ★★★ | | Domina *Fall* | | War of the Worlds | | Sonic the Hedgehog ★★› ('20) | | (:40) Bill & Ted Face the Music | | | | (:15) Like a Boss ★› ('20) | | (:40) Hustle | |
| | EPIX2 | ‹Knowing ★★ ('09) *Nicolas Cage* | | (:20) Dredd ★★› ('12, Action) | | | | The Expendables ★★ ('10) | | (:45) The Expendables 2 ★★› ('12, Action) | | | | The Expendables 3 ★★ ('14) | | | |
| | EPIXH | ‹The Devil's Double | | (4:55) The Sum of All Fears ★★★ ('02) | | | | Flight ★★★› ('12, Drama) *Denzel Washington* | | | | | (:20) Switchback ★› ('97, Suspense) | | | (:20) Bound | |

| | CENTRAL | 4 PM | 4:30 | 5 PM | 5:30 | 6 PM | 6:30 | 7 PM | 7:30 | 8 PM | 8:30 | 9 PM | 9:30 | 10 PM | 10:30 | 11 PM | 11:30 |
|---|---|---|---|---|---|---|---|---|---|---|---|---|---|---|---|---|---|
| | MOUNTAIN | 3 PM | 3:30 | 4 PM | 4:30 | 5 PM | 5:30 | 6 PM | 6:30 | 7 PM | 7:30 | 8 PM | 8:30 | 9 PM | 9:30 | 10 PM | 10:30 |
| | A&E | Court Cam | Court Cam | Court Cam | Court Cam | Court Cam | Court Cam | Court Cam | Court Cam | CrtCam(N) | CrtCam(N) | Court Cam | Court Cam | Court Cam | Court Cam | Court Cam | Court Cam |
| | AHC | Weaponology *Artillery* | | Warrior POV | | Warrior POV | | Project Nazi | | Project Nazi | | Project Nazi | | Project Nazi | | Project Nazi | |
| | AMC | ‹Mr. Smith | Salt ★★★ ('10, Action) *Angelina Jolie, Liev Schreiber* | | | | | Lethal Weapon ★★★› ('87, Action) *Mel Gibson* | | | | | Lethal Weapon 2 ★★★› ('89, Action) *Mel Gibson* | | | | |
| | APL | North Woods Law | | North Woods Law | | North Woods Law | | North Woods Law: Wildside (N) | | | | North Woods Law | | North Woods Law | | North Woods | |
| | AXSTV | The Big Interview | | The Big Interview | | The Big Interview | | TBA | | The Big Interview | | Home(N)(L) | Legends | TBA | | The Big Interview | |
| | BBCA | Star Trek: Next | | Star Trek: Next | | Star Trek: Next | | The Addams Family ★★› ('91, Comedy) | | | | The Addams Family ★★› ('91, Comedy) | | | | American Werewolf | |
| | BET | ‹Big Mommas | | Nobody's Fool ★› ('18, Romance-Comedy) *Tiffany Haddish* | | | | | | Tyler Perry's Sistas (N) | | BET Presents Encore (N) | | Tyler Perry's Sistas | | BET Presents The Encore | |
| | C&I | Female Forces | | Female Forces | | Female Forces *Irish Luck* | | Paranormal | Paranormal | Paranormal | Paranormal | Female Forces | | Female Forces | | Paranormal | Paranormal |
| | CMT | ‹Just Go | We're the Millers ★★ ('13, Comedy) *Jennifer Aniston* | | | | | 2021 CMT Music Awards (N) (L) | | | | | 2021 CMT Music Awards | | | | |
| | CNBC | Fast Money (N) (L) | | Mad Money (N) | | Shepard Smith (L) | | Shark Tank | | Shark Tank | | Shark Tank | | Shark Tank | | Shepard Smith | |
| | CNN | Jake Tapper (L) | | Situation Room (L) | | Erin Burnett (N) (L) | | Anderson Cooper(N)(L) | | Cuomo Prime Time (N) (L) | | Don Lemon Tonight (N) (L) | | Don Lemon Tonight (N) (L) | | Anderson Cooper 360 | |
| | COM | South Park | South Park | South Park | South Park | South Park *The Coon Trilogy* | | South Park | | South Park | South Park | South Park | Yankers | Daily Show | South Park | Yankers | South Park |
| | COOK | Burgers | Burgers | Carn Eats | Carn Eats | Carn Eats | Carn Eats | Carn Eats | Carn Eats | Man's Greatest Food | | Food Paradise | | Food Paradise | | Carn Eats | Carn Eats |
| | DISC | Expedition Unknown | | Expedition Unknown | | Expedition Unknown | | Expedition Unknown | | Hunting Atlantis (N) | | Curse of Akakor (N) | | Expedition Unknown | | Expedition Unknown | |
| | DISN | Jessie | Jessie | Raven | Raven | Big City | Big City | Bunk'd | Bunk'd | Jessie | Jessie | Big City | Big City | Gabby | Sydney | Raven | Raven |
| | DIY | Holmes & Holmes | | Holmes & Holmes | | Holmes & Holmes | | Holmes & Holmes | | Holmes & Holmes (N) | | Holmes & Holmes | | Holmes & Holmes | | Holmes & Holmes | |
| | DLC | Untold Stories of the ER | | Hoarding: Buried Alive | | Hoarding: Buried Alive | | Vegas ER | | Vegas ER | | ER Files *Baptism by Fire* | | ER Files *Rite of Passage* | | Vegas ER | |
| | ESPN | Around | Interruption | SportsCenter (L) | | ⊛ 2021 Women's College World Series *Teams TBA* (L) | | | | TBA | | ⊛ MLB Baseball *Teams TBA* (L) | | | | | |
| | ESPN2 | Question | Daily Wager (L) | | UEFA Euro | USA Soccer | | | | 🥾 College Track and Field *NCAA Division I Championships* (L) | | | | SportCtr | | SportsCenter | |
| | EWTN | Religious | Jesus | News | The Church | Daily Mass | | EWTN Live (N) | | News | Rosary | Fr. Spitzer's Universe | | Crossing | Women of | Daily Mass | |



Not all networks are available in all areas.

| CENTRAL | 4 PM | 4:30 | 5 PM | 5:30 | 6 PM | 6:30 | 7 PM | 7:30 | 8 PM | 8:30 | 9 PM | 9:30 | 10 PM | 10:30 | 11 PM | 11:30 |
|---|---|---|---|---|---|---|---|---|---|---|---|---|---|---|---|---|
| MOUNTAIN | 3 PM | 3:30 | 4 PM | 4:30 | 5 PM | 5:30 | 6 PM | 6:30 | 7 PM | 7:30 | 8 PM | 8:30 | 9 PM | 9:30 | 10 PM | 10:30 |
| FLIX | ◂**Secret Window** ★★› ('04) | | | (:25) **The Woman in Black** ★★★ | | | **Fright Night** ★★★ ('11, Horror) | | | | **Seven Psychopaths** ★★★ ('12, Comedy) | | | | (10:55) **Rollerball** ('75) | |
| FNC | The Five **(N)** (L) | | Special Report (L) | | FOX News Primetime **(N)** (L) | | Tucker Carlson**(N)** (L) | | Hannity **(N)** (L) | | The Ingraham Angle **(N)** (L) | | Gutfeld! **(N)** | | Fox News at Night (L) | |
| FOOD | Guy's Grocery Games | | Guy's Grocery Games | | Guy's Grocery Games | | Guy's Grocery Games | | Guy's Grocery Games **(N)** | | Guy's Grocery Games | | Guy's Grocery Games | | Guy's Grocery Games | |
| FREFM | **Matilda** ★★★ ('96, Children's) *Mara Wilson* | | | | **The Parent Trap** ★★★ ('98, Children's) *Lindsay Lohan, Dennis Quaid* | | | | | | The Bold Type **(N)** | | The 700 Club | | Simpsons | Simpsons |
| FS1 | Fox Bet | Undisputed | NASCAR Race Hub (L) | | Unrivaled: Earnhardt | | **Hoosiers** ★★★ ('86, Drama) *Gene Hackman* | | | | Boxing From Feb. 22, 2020. | | | | | |
| FX | ◂**Mummy** | | **Us** ★★★› ('19, Horror) *Lupita Nyong'o, Winston Duke* | | | | **The Equalizer 2** ★★ ('18, Action) *Denzel Washington* | | | | | **The Equalizer 2** ★★ ('18, Action) *Denzel Washington* | | | | |
| FXM | ◂**American** | (:20) **Logan** ★★★ ('17, Action) *Hugh Jackman* | | | | | (:10) **X-Men: Apocalypse** ★★› ('16, Action) *James McAvoy* | | | | | | **X-Men: Apocalypse** ★★› ('16, Action) | | | |
| FXX | ◂**Pitch Perfect 3** ★★ ('17) | | | **Spider-Man: Into the Spider-Verse** ★★★› ('18) | | | | | Burgers | Burgers | Burgers | Burgers | Burgers | Burgers | Family Guy | Family Guy |
| GMSHW | Chain Rea. | Common | Puzzler | America | America | America | America | America | America | FamFeud | FamFeud | FamFeud | FamFeud | FamFeud | FamFeud | FamFeud |
| GOLF | PGA TOUR Classics | | Golf Central | | PGA TOUR | PGA TOUR | Golf's Greatest Rounds | | | | | | Golf Central | | Golf's Greatest Rounds | |
| HALL | Reba | Reba | **Marrying Mr. Darcy** ('18, Romance) 'TVG' | | | | **Love to the Rescue** ('19, Romance) 'TVG' | | | | Gold Girls | Gold Girls | Gold Girls | Gold Girls | Gold Girls | Gold Girls |
| HALLMV | Monk | | Monk | | Good Witch | | Good Witch | | **After All These Years** ('13, Mystery) 'TVPG' | | | | Aurora Teagarden Mysteries | | | |
| HGTV | Property Brothers | | Property Brothers | | Property Brothers | | Property Brothers | | Bargain Mansions | | (:06) Hunter | (:36) Hunt | (:06) Hunter | (:33) Hunt | Bargain Mansions | |
| HIST | Forged in Fire | | Forged in Fire | | Forged in Fire | | Forged in Fire | | Forged in Fire **(N)** | | (:03) Forged in Fire | | (:03) Forged in Fire | | (:03) Forged in Fire | |
| HSN | Perlier Beauty **(N)** | | Bali RoManse by Robert | | Bali RoManse by Robert | | Rhonda Shear | | Beauty Report | | Beauty Report | | Beauty Report with | | Fitflop Footwear **(N)** | |
| ID | Valley of the Damned | | The Lake Erie Murders | | The Devil Speaks | | The Murder Tapes | | The Murder Tapes **(N)** | | See No Evil **(N)** | | See No Evil | | The Murder Tapes | |
| IFC | Scrubs | **2 Guns** ★★› ('13, Action) *Denzel Washington* | | | | | **Taken 2** ★★ ('12, Action) *Liam Neeson* | | | | **2 Guns** ★★› ('13, Action) *Denzel Washington* | | | | **Taken 2** | |
| INSP | Cheyenne | | Cheyenne | | Gunsmoke | Gunsmoke | Mountain Men *Predator* | | The Virginian | | | Gunsmoke | Gunsmoke *False Front* | | Gunsmoke | |
| LIFE | Rizzoli & Isles | | Rizzoli & Isles | | Rizzoli & Isles | | Married at First Sight **(N)** | | Married at First Sight *Where Are They Now?* **(N)** | | | | (:03) Married-Sight | | Married at First Sight | |
| LMN | ◂**Psycho BFF** ('19) | | **Undercover Cheerleader** ('19) 'TV14' | | | | **Tracking a Killer** ('21, Suspense) *Laurie Fortier* | | | | **Friends Who Kill** ('20, Suspense) 'TV14' | | | | **Tracking a Killer** ('21) | |
| MOTOR | Texas Metal | | Bitchin' Rides | | Iron Resurrection *Nova Overload* (Part 1 of 2) | | | | Texas Metal **(N)** | | Car Issues | Car Issues | Wheeler Dealers | | Texas Metal | |
| MPLEX | ◂**Bulletproof Monk** ('03) | | (4:47) **Riding in Cars With Boys** ★★ ('01) | | | | **Gold Diggers: Bear Mountain** | | | (:35) **Blind Date** ★› ('87) | | | (:12) **Bulletproof Monk** ★★ ('03, Action) | | | |
| MSNBC | ◂Deadline **(N)** (L) | | The Beat With (L) | | The ReidOut **(N)** (L) | | Chris Hayes **(N)** (L) | | Rachel Maddow Show (L) | | The Last Word (L) | | The 11th Hour (L) | | Rachel Maddow Show | |
| NATGEO | Airport Security: Peru | | To Catch a Smuggler | | To Catch a Smuggler | | To Catch a Smuggler | | To Catch a Smuggler **(N)** | | Narco Wars **(N)** | | To Catch a Smuggler | | To Catch a Smuggler | |
| NGWLD | Heartland Docs, DVM | | Dr. Oakley, Yukon Vet | | Dr. Oakley, Yukon Vet | | Critter Fixers | | (:15) Yukon Vet | | (:15) Yukon Vet | | (:15) Yukon Vet | | (:15) Yukon | Yukon Vet |
| OWN | Dateline on OWN | | Dateline on OWN | | Dateline on OWN | | 20/20 on OWN | | 20/20 on OWN | | 20/20 on OWN | | 20/20 on OWN | | 20/20 on OWN | |
| OXYG | Killer Couples | | Killer Couples | | Killer Couples | | Killer Couples | | Killer Couples | | Killer Couples | | Killer Couples | | Killer Couples | |
| PARMT | Two Men | Two Men | Two Men | Two Men | Two Men | Two Men | 2021 CMT Music Awards **(N)** (L) | | | | | **Road House** ★★ ('89, Action) *Patrick Swayze, Kelly Lynch* | | | | |
| POP | House | | House | | House | | NCIS: New Orleans | | NCIS: New Orleans | | NCIS: New Orleans | | NCIS: New Orleans | | NCIS: New Orleans | |
| QVC | Gourmet Holiday | | | | Shopping | | In the Kitchen With David - PM Edition | | | | Shopping | | Shopping | | Shopping | |
| SCI | Catastrophes | | Catastrophes | | Catastrophes | | Catastrophes | | Catastrophes | | Impossible Engineering **(N)** | | Impossible Engineering | | Catastrophes | |
| SMITH | Mighty Cruise Ships | | Air Disasters | | Air Disasters | | Malawi Wildlife Rescue **(N)** | | Amazing Pigs | | Epic Animal Migrations | | Sports Detectives | | Malawi Wildlife Rescue | |
| SONY | ◂**Nothing in Common** | | (4:55) **Fathers and Sons** ★★ ('92, Drama) | | | | **7th Cavalry** ★★› ('56, Western) | | (:35) **The Mountain Men** ★ ('80, Western) | | | | **7th Cavalry** ★★› ('56, Western) | | | |
| SUND | Criminal Minds | | Criminal Minds | | Criminal Minds | | Criminal Minds | | Criminal Minds | | Criminal Minds | | Criminal Minds | | Criminal Minds | |
| SYFY | ◂**Curse of Chucky** ('13) | | **Cult of Chucky** ('17, Horror) *Fiona Dourif* | | | | **Child's Play 2** ★★ ('90, Horror) *Alex Vincent* | | | | (8:58) **Child's Play 3** ★› ('91, Horror) | | | | **Bride of Chucky** ★› | |
| TBN | Praise | | Graham | Transform | John Gray | Potters | David | Gaither | Main Stage | Acres | Gospel | Elevation | S. Furtick | Steven | Prince | Access 360 |
| TBS | Amer. Dad | Amer. Dad | Family Guy | Family Guy | Big Bang | Big Bang | Big Bang | Big Bang | Big Bang | Big Bang | Big Bang | Full Frontal | Conan **(N)** | Full Frontal | Seinfeld | Conan |
| TCM | ◂**Judge Hardy and Son** | | **Andy Hardy Meets Debutante** ★★› ('40) | | | | **Arsenic and Old Lace** ★★★ ('44, Comedy) | | | | (:15) **Singin' in the Rain** ★★★★ ('52) | | | | (:15) **It Happened** | |
| TLC | Dr. Pimple Popper | | Dr. Pimple Popper | | Dr. Pimple Popper | | Dr. Pimple Popper **(N)** | | Dr. Pimple Popper **(N)** | | Filth Fighter **(N)** | | Untold Stories of the ER | | Dr. Pimple Popper | |
| TNT | (:15) **The Legend of Tarzan** ★★ ('16, Adventure) | | | | | NBA Basketball (L) | | | | | NBA Basketball (L) | | | | | In NBA |
| TRU | Jokes | Jokes | Jokes | Jokes | Jokes | Jokes | Jokes | Jokes | Imp. Jokers | Imp. Jokers | Imp. Jokers | Imp. Jokers | Big Trick | Big Trick | Imp. Jokers | Imp. Jokers |
| TRAVEL | ◂Mysteries- Unk. | | Mysteries of the Unknown | | | | Mysteries of the Unknown **(N)** | | | | Beyond the Unknown **(N)** | | Beyond the Unknown | | Mysteries- Unk. | |
| TVLAND | Andy G. | Andy G. | Andy G. | Andy G. | Andy G. | Andy G. | Raymond | Raymond | Raymond | Raymond | Raymond | Raymond | King | King | King | King |
| UNIV | Primer impacto **(N)** (L) | | Noticiero | Noticiero (L) | La Rosa de Guadalupe | | Diseñando tu amor **(N)** | | Te acuerdas de mí **(N)** | | La hija del embajador **(N)** | | Noticiero | (:35) Notici | Contacto deportivo **(N)** (L) | |
| UP | Gilmore Girls | | Gilmore Girls | | Reba | Reba | Reba | Reba | Reba | Reba | Reba | Reba | Home Imp. | Home Imp. | Home Imp. | Home Imp. |
| USA | Law & Order: SVU | | Law & Order: SVU | | Law & Order: SVU | | Law & Order: SVU | | Law & Order: SVU | | Queen of the South **(N)** | | Law & Order: SVU | | Law & Order: SVU | |
| WE | Law & Order *Standoff* | | Law & Order *Return* | | Law & Order | | Law & Order *Amends* | | Law & Order *Thin Ice* | | Law & Order *Hubris* | | Law & Order | | Law & Order | |

| BROADCAST | 4 PM | 4:30 | 5 PM | 5:30 | 6 PM | 6:30 | 7 PM | 7:30 | 8 PM | 8:30 | 9 PM | 9:30 | 10 PM | 10:30 | 11 PM | 11:30 |
|---|---|---|---|---|---|---|---|---|---|---|---|---|---|---|---|---|
| ABC | Local Programs | | | News | Local Programs | | Press Your Luck **(N)** | | A Million Little Things **(N)** (Season Finale) | | | | Local Pro | (:35) Jimmy Kimmel Live! | (:37) N'tline | |
| CBS | Local Programs | | | News | Local Programs | | Darndest Things | | SEAL Team | | S.W.A.T. *Crusade* | | Local Pro | (:35) Late Show-Colbert | (:37) Corde | |
| FOX | Local Programs | | | | | | MasterChef **(N)** | | Crime Scene Kitchen **(N)** | | Local Programs | | | | | |
| NBC | Local Programs | | Local Pro | News | Local Programs | | Chicago Med | | Chicago Fire | | Chicago P.D. | | Local Pro | (:34) Tonight Show | (:36) Meyers | |
| CW | Local Programs | | Local Programs | | | | Kung Fu **(N)** | | TBA | | Local Programs | | | | | |
| PBS* | Odd | Arthur | Cat in the | Peg & Cat | PBS NewsHour **(N)** | | Operation Maneater | | NOVA | | Nazi Mega Weapons | | Amanpour-Co | | Operation Maneater | |
| ANTENNA | Gimme | Gimme | One Day | One Day | Alice | Alice | B. Miller | B. Miller | Jeffersons | Jeffersons | Johnny Carson | | Coach | Coach | Designing | Designing |
| COZI | Little House on Prairie | | Little House on Prairie | | Munsters | Munsters | Frasier | Frasier | Roseanne | Roseanne | Roseanne | Roseanne | The Nanny | The Nanny | The Nanny | The Nanny |
| H&I | MacGyver | | Baywatch *To the Max* | | Baywatch | | Star Trek | | Star Trek: Next | | Star Trek: Deep Space | | Star Trek: Voyager | | Star Trek: Enterprise | |
| ION | Law & Order: SVU | | Law & Order: SVU | | Law & Order: SVU | | Law & Order: SVU | | Law & Order: SVU | | Law & Order: SVU | | Law & Order: SVU | | Law & Order: SVU | |
| METV | Adam-12 | Adam-12 | Addams | Happy Day | M*A*S*H | M*A*S*H | Andy G. | Andy G. | G. Pyle | Green Acre | Heroes | Heroes | C. Burnett | Perry Mason | | Twi. Zone |



◂ = Program already in progress; **(N)** = New program/episode; ♾ = Live sports event.
*PBS programming varies regionally. Check your local stations for programming availability.

| | CENTRAL | 12 AM | 12:30 | 1 AM | 1:30 | 2 AM | 2:30 | 3 AM | 3:30 | 4 AM | 4:30 | 5 AM | 5:30 | 6 AM | 6:30 | 7 AM | 7:30 |
|---|---|---|---|---|---|---|---|---|---|---|---|---|---|---|---|---|---|
| | MOUNTAIN | 11 PM | 11:30 | 12 AM | 12:30 | 1 AM | 1:30 | 2 AM | 2:30 | 3 AM | 3:30 | 4 AM | 4:30 | 5 AM | 5:30 | 6 AM | 6:30 |
| HBO | HBO | ◂Sports | (:40) **Tinker Tailor Soldier Spy** ★★★› ('11, Mystery) 'R' | | | | | (2:50) **A Better Life** ★★★ ('11) | | **In & Out** ★★› ('97) 'PG-13' | | (:05) **It Takes Two** ★› ('95, Comedy) 'PG' | | | | | |
| | HBO2 | ◂Q: Into the Storm | | (12:55) **Personal History David Copperfield** | | | | (2:55) **Downton Abbey** ★★★ ('19) 'PG' | | **My Baby's Daddy** ★› ('04) | | | (:25) **The Hundred-Foot Journey** | | | | |
| | HBOC | (:03) **Beverly Hills Cop** ★★★ ('84) 'R' | | | | (1:49) **The Scorpion King** ★★ | | | (:21) **Desperately Seeking Susan** | (:05) **The Perfect Man** ★★ ('05) 'PG' | | | | | (6:54) **He Said, She** | | |
| | HBOF | ◂**The Mummy Returns** | (12:55) **Words and Pictures** ('13) 'PG-13' | | | | | (2:51) Famil | (:32) **Happily N'Ever After** ★› | K'garten | (:28) Happi | (5:55) Curi | (:45) **Jungle Master** ('13) 'PG' | | | | |
| | HBOS | ◂**Matchstick** | (:35) **Galveston** ('18, Suspense) 'NR' | | (:10) **Bless the Child** ★› ('00, Suspense) 'R' | | | **The Pink Panther** ★★ ('06) 'PG' | | (:35) **The Family Man** ★★★ ('00) 'PG-13' | | | | (:45) **Oran** | | | |
| | HBOZ | ◂**Take Me** | (:27) **Chainsaw Massacre** | | | (1:58) **Precious** ★★★› ('09, Drama) 'R' | | | (3:48) **Kansas** ★★ ('88) 'R' | | (:39) **2 Minutes of Fame** ('20, Comedy) 'R' | | | (:16) **Last** | | | |
| CINEMAX | MAX | (:09) **Hitman** ★★ ('07, Action) 'R' | | (:43) **Phantom Thread** ★★★› ('17, Drama) 'R' | | | | | (3:55) **Poltergeist III** ★› ('88) | | (:34) **A Walk Among the Tombstones** ★★› | | | | | **Way Back** | |
| | MMAX | ◂**Idlewild** | (:19) **Ready or Not** ★★★ ('19) | | (1:55) **The Rules of Attraction** ★★ ('02) 'R' | | | | (3:46) **Jane Eyre** ★★★ ('11, Drama) 'PG-13' | | | (5:47) **Won't Back Down** ★★ ('12) 'PG' | | | | | |
| | AMAX | ◂**Surrogates** | (:42) **Trick 'r Treat** ★★› ('07) 'R' | | (:05) **The Campaign** ★★› ('12) | | | **Showtime** ★› ('02) 'PG-13' | | (:06) **Birth of the Dragon** ★› | | | (:42) **The Man With One Red Shoe** | | | | |
| | 5MAX | ◂**Bridget Jones: Edge** | (12:58) **Poltergeist II** | | | (:29) **Becoming Jane** ★★ ('07) 'PG' | | | **Dirty Dancing: Havana Nights** | | (5:56) **The Great Gilly Hopkins** | | | (:34) **Vice** | | | |
| | MVMAX | (:05) **Proof of Life** ★★ ('00, Suspense) *Meg Ryan* 'R' | | | | (:21) **54** ★★ ('98, Drama) 'R' | | | (3:54) **Killer Klowns From Space** | | (:20) **Grace Unplugged** ★› ('13) | | | (:03) **The Good Lie** ('14) | | | |
| | OMAX | ◂**Hot Fuzz** ★★★ ('07) | **Snow White and the Huntsman** ★★› ('12) | | | (:08) **Planet of the Apes** ★★★★ ('68) 'G' | | | | **Dead Again** ★★★ ('91, Mystery) 'R' | | | | (6:48) **Belly** ★ ('98) 'R' | | | |
| | THMAX | (:15) **Punisher: War Zone** ★› ('08, Action) 'R' | | | (1:58) **The Warrior's Way** ★★ 'R' | | | (:39) **Basic Instinct** ★★★ ('92, Suspense) *Sharon Stone* 'R' | | | | (5:48) **The Dark Half** ★★› ('93, Horror) 'R' | | | | | |
| SHOWTIME/TMC | SHO | Ziwe | **The Blackcoat's Daughter** ('15) 'R' | | (:15) **Conan the Barbarian** ★★★ ('82, Adventure) 'R' | | | | | Basketball County: In | | **The Twilight Saga: Breaking Dawn Part 1** | | | | | |
| | SHO2 | (:10) **Sex, Lies, and Videotape** ★★★› ('89) | | | **Sphere** ★ ('98, Science Fiction) 'PG-13' | | | (:15) **Lola** ('20) 'NR' | | **Career Opportunities** ★★› ('91) | | (:25) **XY Chelsea** ('19) 'NR' | | | | | |
| | SHOBET | ◂**Red** ★★› ('10, Action) 'PG-13' | | **First Sunday** ★★ ('08) 'PG-13' | | (:15) Mo'Nique & Friends: Live From Atlanta | | | | **All Styles** ('18, Drama) 'NR' | | | Teddy Pendergrass: If You Don't | | | | |
| | SHOF | ◂**Love and Honor** ★› | (:10) **Hoop Dreams** ★★★★ ('94, Documentary) *William Gates* 'PG-13' | | | (:05) Agatha Christie | | | | Dean Smith | | **Colewell** ('19, Drama) 'NR' | | **Summer** | | | |
| | SHON | ◂**Swingers** | **The Escort** ('15) 'NR' | | Episodes | L Word Mississippi: Hate the Sin | | The Sex Pistols | | **Apple Seed** ('19, Drama) *Rance Howard* 'NR' | | Kobe Bryant's Muse | | | | | |
| | SHOS | **Dallas Buyers Club** ★★★› ('13, Drama) 'R' | | **1917** ★★★› ('19, War) *George MacKay* 'R' | | | | It's Me, Sugar | | **Twilight** ★★› ('08, Romance) 'PG-13' | | | (:05) **Twilight: Moon** | | | | |
| | SHOWN | ◂**Queen-Comedy** | (:05) **Level 16** ('18, Science Fiction) 'NR' | | | | (2:50) **The Night We Never Met** ★★› ('93) | | | **Speed of Life** ('19, Drama) 'NR' | | (:20) **Hav Plenty** ★★ ('97) 'R' | | | | | |
| | SHOX | ◂**Amorous** | **The Exorcist** ★★★★ ('73, Horror) 'R' | | | (:35) Shaquille O'Neal Presents: All Star Comedy Jam | | | | Boxing | **Devil in a Blue Dress** ★★› ('95) | | (:15) **Sphere** ★ ('98) | | | | |
| | TMC | ◂**How to Talk to Girls at Parties** 'R' | | (:35) **Mope** ('19, Drama) *Kelly Sry* 'NR' | | | | Duran Duran: There's Some | | **Debunkers, Inc.** ('17) 'NR' | | **Olympic Dreams** ('19) 'PG-13' | | | | | |
| STARZ | STARZ | ◂**Stealth** ★★ ('05) | (:08) Girlfri | (:41) Little Birds | | | (:36) **Kingdom of Heaven** ★★★ ('05) *Orlando Bloom* 'R' | | | (:04) **Shakespeare in Love** ★★★› ('98) 'R' | | | | | (:12) **Good Will Hun.** | | |
| | STRZCI | ◂**Comedian** | (:37) **Woman on Top** ★★› ('00) | | | (:11) **Vera Drake** ★★★ ('04, Drama) *Imelda Staunton* 'R' | | | (:18) **Colette** ★★★ ('18) 'R' | | | (:11) **Elegy** ★★★ ('08, Drama) 'R' | | | | | |
| | STRZCO | ◂**About Mary** | | (12:49) **Zack and Miri Make** | | | (:33) **Nat'l Lampoon** | | | (:05) **Tootsie** ★★★★ ('82, Comedy) 'PG' | | | (:04) M. | (:33) M. | (:03) **Juno** ★★★› | | |
| | STRZED | ◂**Heat** ★★★› ('95) *Al Pacino* 'R' | | (:29) Girlfri | **Frankie** ('19, Drama) 'PG-13' | | | (:43) **Hotel Transylvania** ★★› ('12) 'PG' | | | (:17) **The Covenant** ★› ('06) | | | (6:56) **The Grudge 2** | | | |
| | STRZIB | ◂Run the | (:28) **The Craft: Legacy** ★★ ('20) | | (:05) **She Hate Me** ★★ ('04, Comedy-Drama) 'R' | | | | (:26) **Tyler Perry's the Family That Preys** ('08) | | | (:18) **Major League II** ★› ('94) | | | | | |
| | STRZKF | ◂**Casper** | (:24) Casper and Wendy's Adventure | | (1:49) **Annie** ★★› ('82, Children's) 'PG' | | | (3:57) **Snowflake** | | | (:22) **Casper's Scare** | (:41) **SamSam** ('19, Children's) 'NR' | | | | | |
| STARZ ENCORE | ENCORE | **John Carpenter's Vampires** ★★› ('98) 'R' | | (1:52) **Vacancy** ★★› ('07) 'R' | | | | (:21) **The Call** ★★ ('13) 'R' | | (4:59) **Pirates of the Caribbean: On Stranger Tides** ('11) | | (:19) **Little** | | | | | |
| | EACTN | ◂**The Professional** ★★★ ('94) 'R' | | (:35) **French Connection II** ★★★› ('75) 'R' | | | | (:35) **Wrongfully Accused** ★ ('98) | | (:03) **Braveheart** ★★★› ('95, Historical Drama) *Mel Gibson* 'R' | | | | | | | |
| | ECLASS | ◂**Friday the 13th** ★★ | (12:57) **Super Troopers** ★★ ('01) | | | (:40) **Looper** ★★★ ('12, Science Fiction) 'R' | | | (:41) **Trapped** ★★› ('02, Suspense) 'R' | | | (:29) **Funny Farm** ★★› ('88) 'PG' | | | | | |
| | EBLACK | ◂**Mo' Better Blues** ★★› ('90) 'R' | | (:40) **Connors' War** ★› ('06) 'R' | | | (:13) **Sweetness in the Belly** ('19, Drama) 'NR' | | | (:06) **Meet the Blacks** ★› ('16) 'R' | | (:43) **The Fog** ★★ ('05) 'PG-13' | | | | | |
| | EFAMLY | ◂**Ballad** | (:35) **A Troll in Central Park** ('94) | | (1:52) **Swan Princess-Royal** | | | (:18) **The Sandlot 2** ('05) 'PG' | | (4:57) **Spy Kids** ★★★ ('01) 'PG' | | | (:26) **Swan Princess** | | (:39) **Swan** | | |
| | ESUSP | ◂Rig 45 | (:21) **Tales From the Crypt-Bordello** | | (1:49) **The Crush** ★★ ('93) | | | (:20) **The Marine 2** ★★ ('09) | | (4:57) **Jeepers Creepers** ★★› | | | **Chain Reaction** ★★ ('96, Action) | | | | |
| | EWESTN | ◂**Cheyenne** | (:26) **Smoky** ★★› ('66) 'NR' | | (:10) **Arizona Raiders** ★★ ('65, Western) 'NR' | | | (3:48) **Young Jesse** | | (:02) **Take a Hard Ride** ★★ ('75) 'PG' | | | | (6:46) **100 Rifles** ('69) | | | |
| | EPIX | ◂**The Hustle** ★› ('19) | (:15) Domina *Fall* | | (:15) War of the Worlds | | | (:15) **Blue Story** ('19, Crime Drama) | | (4:50) **Under the Gun** ('16) | | | (:35) **Priceless** ★★ ('16, Drama) | | | | |
| | EPIX2 | ◂**Expend 3** | (:40) **The Abyss** ★★★ ('89, Science Fiction) *Ed Harris* | | | (:05) Domina *Fall* | | (:05) War of the Worlds | | (:05) **How Stella Got Her Groove Back** ★★ | | | (:15) **The Expendables** | | | | |
| | EPIXH | ◂**Bound** ★★› ('96) | (:10) **The Sum of All Fears** ★★★ ('02) | | | | | (:15) **I Still See You** ('18, Suspense) *Bella Thorne* | | (4:55) **Time Freak** ('18) | | | (:45) **A Prayer for the Dying** ★★ | | | | |

| | CENTRAL | 12 AM | 12:30 | 1 AM | 1:30 | 2 AM | 2:30 | 3 AM | 3:30 | 4 AM | 4:30 | 5 AM | 5:30 | 6 AM | 6:30 | 7 AM | 7:30 |
|---|---|---|---|---|---|---|---|---|---|---|---|---|---|---|---|---|---|
| | MOUNTAIN | 11 PM | 11:30 | 12 AM | 12:30 | 1 AM | 1:30 | 2 AM | 2:30 | 3 AM | 3:30 | 4 AM | 4:30 | 5 AM | 5:30 | 6 AM | 6:30 |
| | A&E | Court Cam | Court Cam | Court Cam | Court Cam | Court Cam | Court Cam | Paid Programs | | | | | Joyce M. | Parking | Parking | Parking | Parking |
| | AHC | Project Nazi | | Project Nazi | | Project Nazi | | Warrior POV | | Warrior POV | | Shadow OPS | | America's Civil War | | America's Civil War | |
| | AMC | **Captain Phillips** ★★★› ('13, Docudrama) *Tom Hanks* | | | | | | **Joe Kidd** ★★★ ('72, Western) *Clint Eastwood* | | Paid Programs | | | | | | | |
| | APL | ◂North Woods | | North Woods Law | | North Woods Law | | North Woods Law | | North Woods Law | | Too Cute! | | My Cat From Hell | | The Crocodile Hunter | |
| | AXSTV | Home **(N)**(L) | Legends | B.B. King | | Top Ten | Rock | Paid Programs | | | | | | | | Final 24 | |
| | BBCA | ◂**American Werewolf** | | **Evolution** ★★ ('01, Comedy) *David Duchovny* | | Star Trek: Next | | Star Trek: Next | | Star Trek: Deep Space | | Star Trek: Deep Space | | Star Trek: Deep Space | | | |
| | BET | TBA | TBA | Martin | Martin | Prince | Prince | The Parkers | The Parkers | The Parkers | The Parkers | Prince | Prince | Prince | Prince | The Parkers | The Parkers |
| | C&I | Paranormal | Paranormal | Female Forces | | Female Forces | | Paranormal | Paranormal | Paranormal | Paranormal | Paid Programs | | | | American Justice | |
| | CMT | **We're the Millers** ★★ ('13, Comedy) *Jennifer Aniston* | | | | | Housewife | CMT Music | | CMT Music | | CMT Music | | CMT Music | | CMT Music | |
| | CNBC | The Profit *Hip Pops* | | Dateline *As Night Fell* | | Dateline *Twisted Tale* | | Shepard Smith | | Worldwide Exchange **(N)** (L) | | Squawk Box **(N)** (L) | | | | | |
| | CNN | Cuomo Prime Time | | Don Lemon Tonight | | Don Lemon Tonight | | CNN Newsroom Live **(N)** (L) | | Early Start w/Romans (L) | | (4:59) New Day With (L) | | New Day With (L) | | New Day With (L) | |
| | COM | (:15) The Daily Show | | South Park | South Park | South Park | South Park | South Park | South Park | Paid Programs | | | | Parks | Parks | Futurama | Futurama |
| | COOK | Man's Greatest Food | | Food Paradise | | Food Paradise | | Paid Programs | | | | | | Late Nite | Late Nite | Man's Greatest Food | |
| | DISC | Hunting Atlantis | | Curse of Akakor | | Expedition Unknown | | Salvage Hunters | | Salvage Hunters | | Salvage Hunters | | Salvage Hunters | | Salvage Hunters | |
| | DISN | Jessie | Jessie | Liv-Mad. | Liv-Mad. | Austin | Austin | Jessie | Jessie | Ladybug | Ladybug | Bluey | Bluey | Bluey | Bluey | Puppy Pals | Puppy Pals |
| | DIY | Holmes & Holmes | | Holmes & Holmes | | Holmes & Holmes | | Paid Prog. | Salvage | Paid Programs | | | | Big Beach | Big Beach | Big Beach | Big Beach |
| | DLC | Vegas ER | | ER Files *Baptism by Fire* | | ER Files *Rite of Passage* | | Mystery Diagnosis | | Mystery Diagnosis | | Long Lost Family | | Long Lost Family | | Shocking Family Secrets | |
| | ESPN | SportsCenter (L) | | SportsCenter (L) | | SportsCenter | | MLB Baseball *Teams TBA* | | | | SportsCenter | | SportsCenter (L) | | Get Up (L) | |
| | ESPN2 | Around | Interruption | NFL Live | | UFC Archival | | SportsCenter | | SportsCenter | | Keyshawn, JWill and Zubin (L) | | | | SportsCenter (L) | |
| | EWTN | EWTN Live | | News | Jesus | Life/Rock | At Home | Bob | Heritage | Living Right | | The Heart | Saints | St. Michael | Rosary | Daily Mass **(N)** (L) | |



Not all networks are available in all areas.

| CENTRAL | 12 AM | 12:30 | 1 AM | 1:30 | 2 AM | 2:30 | 3 AM | 3:30 | 4 AM | 4:30 | 5 AM | 5:30 | 6 AM | 6:30 | 7 AM | 7:30 |
|---|---|---|---|---|---|---|---|---|---|---|---|---|---|---|---|---|
| MOUNTAIN | 11 PM | 11:30 | 12 AM | 12:30 | 1 AM | 1:30 | 2 AM | 2:30 | 3 AM | 3:30 | 4 AM | 4:30 | 5 AM | 5:30 | 6 AM | 6:30 |
| FLIX | ◂**Rollerball** ★★★ | | (:05) **At Close Range** ★★★ ('86) *Sean Penn* | | | | (:05) **The Watermelon Woman** ★★ ('96) | | | | **The Babe** ★★½ ('92, Biography) | | | | (6:55) **Rad** ★ ('86) | |
| FNC | Tucker Carlson Tonight | | Hannity | | The Ingraham Angle | | FOX & Friends First **(N)** (L) | | FOX & Friends First **(N)** (L) | | FOX and Friends **(N)** (L) | | | | | |
| FOOD | Guy's Grocery Games | | Guy's Grocery Games | | Guy's Grocery Games | | Yum-Yum | Yum-Yum | Paid Programs | | | | | | Yum-Yum | Yum-Yum |
| FREFM | Simpsons | Simpsons | Paid Programs | | The 700 Club | | Paid Programs | | | | | | Daddy | Daddy | Daddy | Daddy |
| FS1 | TMZ Sports | Skip and Shannon: Undisputed | | | NHRA Drag Racing *Virginia NHRA Nationals* | | | | | | Skip and Shannon: Undisputed | | | First Things First (L) | | |
| FX | Pose | | Pose | | Assassination, Versace | | Atlanta | FXM Pres. | Paid Programs | | | | **Mortal Engines** ★★ ('18, Science Fiction) | | | |
| FXM | ◂**X-Men: Apocalypse** | | (12:50) **Bangkok Assassins** ('11, Action) | | | | **M*A*S*H** ★★★★ ('70, Comedy) | | | | **Hemingway's Adventures of a Young Man** ★★ ('62) | | | | **Last Hard** | |
| FXX | Sunny | Sunny | Sunny | Sunny | Paid Programs | | | | | | | | Mom | Mom | Mom | Mom |
| GMSHW | America | America | Catch 21 | Common | Winsanity | Divided | Paid Programs | | | | | | | | Whammy! | Whammy! |
| GOLF | ◂Golf's Greatest Rounds | | | | Golf Central | | ◌ European PGA Golf (L) | | | | European PGA Golf | | ◌ European PGA Golf (L) | | | |
| HALL | Frasier | Frasier | Frasier | Frasier | Frasier | Frasier | Frasier | Frasier | Reba | Reba | Reba | Reba | Gold Girls | Gold Girls | Gold Girls | Gold Girls |
| HALLMV | Aurora Teagarden Mysteries *Last Scene Alive* | | | | Murder, She Wrote | | Murder, She Wrote | | Murder, She Wrote | | Murder, She Wrote | | Magnum, P.I. | | Magnum, P.I. *A.A.P.I.* | |
| HGTV | (:05) Hunter | (:35) Hunt | (:05) Hunter | (:32) Hunt | (1:59) Property Brothers | | Property Brothers | | Property Brothers | | Mediterr. | Mediterr. | Mediterr. | Mediterr. | Mediterr. | Mediterr. |
| HIST | (:06) Forged in Fire | | (:06) Forged in Fire | | (:04) Forged in Fire | | Paid Programs | | | | | Jeremiah | TBA | | | |
| HSN | Fitflop Footwear **(N)** | | Fitflop Footwear **(N)** | | Fitflop Footwear **(N)** | | Fitflop Footwear **(N)** | | Fitflop Footwear **(N)** | | Fitflop Footwear **(N)** | | Obsessed With | | Obsessed With | |
| ID | See No Evil | | See No Evil | | The Murder Tapes | | Murder Calls | | Murder Calls | | My Dirty Little Secret | | Wicked Attraction | | Heart of Darkness | |
| IFC | ◂**Taken 2** ★★ ('12, Action) | | **Run All Night** ★★½ ('15, Action) *Liam Neeson, Ed Harris* | | | | Parks | Parks | Parks | Parks | Parks | Parks | Parks | Parks | Parks | Parks |
| INSP | The Big Valley | | Walker, Texas Ranger | | Walker, Texas Ranger | | Campmeeting *Mike Murdock* | | | | Campmeeting | | Cheyenne | | The High Chaparral | |
| LIFE | Married at First Sight *Where Are They Now?* | | | | (:04) Married-Sight | | Paid Programs | | | | | Robison | Joyce M. | Makeover | Grey's Anatomy | |
| LMN | ◂**Tracking a Killer** ('21) | | **Friends Who Kill** ('20, Suspense) 'TV14' | | | | Paid Programs | | | | **Deadly Match** ('19, Crime Drama) 'TV14' | | | | **Dating a Sociopath** | |
| MOTOR | Car Issues | Car Issues | Wheeler Dealers | | Texas Metal | | Iron Resurrection | | Bitchin' Rides | | Hot Rod | Hot Rod | Garage | Garage | Texas Metal | |
| MPLEX | ◂**All the Pretty Horses** ★★½ ('00, Drama) | | | | (1:58) **Gold Diggers** | | | (:33) **Heart and Souls** ★★½ ('93, Fantasy) | | | | (:18) **The New Guy** ★ ('02) | | | (6:48) **All Pretty Hrs** | |
| MSNBC | The Last Word | | The 11th Hour | | All In With Chris Hayes | | Rachel Maddow Show | | Way Too Early With (L) | | Morning Joe **(N)** (L) | | | | | |
| NATGEO | Narco Wars | | Air Crash Investigation | | Air Crash Investigation | | Air Crash Investigation | | Air Crash Investigation | | Paid Programs | | | | | |
| NGWLD | ◂Yukon Vet | Dr. Oakley, Yukon Vet | | Dr. Oakley | Paid Programs | | | | | | | | The Incredible Dr. Pol | | The Incredible Dr. Pol | |
| OWN | 20/20 on OWN | | 20/20 on OWN | | 20/20 on OWN | | 20/20: Homicide | | 20/20: Homicide | | Tamron Hall | | Dr. Phil | | Dr. Phil | |
| OXYG | Mastermind of Murder | | Mastermind of Murder | | Mastermind of Murder | | Mastermind of Murder | | Mastermind of Murder | | Dateline: Secrets | | Dateline: Secrets | | Killer Couples | |
| PARMT | ◂**Road** | **The Rundown** ★★★ ('03, Adventure) *The Rock* | | | | | Paid Programs | | | | | | | | Bar Rescue | |
| POP | NCIS: New Orleans | | Charmed | | Charmed | | Charmed | | Goldbergs | Goldbergs | ER | | ER | | ER | |
| QVC | Shopping | | Shopping | | Shopping | | Shopping | | Shopping | | Shopping | | Home Sweet Home With Ali & Dan | | | |
| SCI | Impossible Engineering | | Impossible Engineering | | Catastrophes | | Mysteries-Abandoned | | Mysteries-Abandoned | | Mysteries-Abandoned | | Mysteries-Abandoned | | Mysteries-Abandoned | |
| SMITH | Amazing Pigs | | Air Disasters | | Air Disasters | | Ice Airport Alaska | | Ice Airport Alaska | | Aerial America *Oregon* | | Aerial America | | Aerial America | |
| SONY | ◂**The Mountain Men** ★ ('80) | | | (:40) **Check Point** ('17, Action) *Bill Goldberg* | | | | (:25) **Bikini Carwash II** | | | **Belly of the Beast** ★½ ('03) | | | (:45) **Multiplicity** ★★½ ('96) | | |
| SUND | Criminal Minds | | Criminal Minds | | Perry Mason | | Perry Mason | | Perry Mason | | Andy G. | Andy G. | Andy G. | Andy G. | Andy G. | Andy G. |
| SYFY | ◂**Bride of Chucky** ★½ | | (:02) **Seed of Chucky** ★½ ('04, Horror) | | | | Paid Programs | | | | Twi. Zone | Twi. Zone | **No Escape Room** ('18, Drama) *Jeni Ross* | | | |
| TBN | Greg | God's | Bethel | Elevation | Praise | | Health | Rubin: CBD | John Gray | S. Furtick | Joyce M. | Wommack | David | Prince | Dr. Jeffress | Joyce M. |
| TBS | Wipeout (Part 2 of 2) | | Wipeout | | New Girl | New Girl | New Girl | New Girl | New Girl | Raymond | Raymond | George | George | George | Broke Girl | Broke Girl |
| TCM | ◂**It Happened** | | (:15) **The Great Race** ★★★ ('65, Comedy) *Tony Curtis, Jack Lemmon* | | | | (:15) MGM Parade | | | | **Presenting Lily Mars** ★★ ('43) | | | (:45) **Listen, Darling** ★★½ ('38) | | |
| TLC | Dr. Pimple Popper | | Filth Fighter | | Untold Stories of the ER | | Return to Amish | | Return to Amish | | Sweet Home Sextuplets | | Sweet Home Sextuplets | | Sweet Home Sextuplets | |
| TNT | ◂In NBA | NBA Basketball | | | | | NCIS: New Orleans | | NCIS: New Orleans | | Charmed | | Charmed | | Charmed | |
| TRU | Imp. Jokers | Imp. Jokers | Foodies | Foodies | Foodies | Foodies | Paid Programs | | | | | | | Ad. Ruins | Ad. Ruins | Ad. Ruins |
| TRAVEL | ◂Mysteries- Unk. | | Beyond the Unknown | | Beyond the Unknown | | Paid Programs | | | | | | | | True Paranormal | |
| TVLAND | King | King | King | King | Goldbergs | Goldbergs | Christine | Christine | Christine | Christine | Paid Programs | | | | | |
| UNIV | Un gancho al corazón **(N)** | | Mañana es | | Vecinos | P. Luche | El gordo y la flaca | | Nosotr. | (:35) Notici | Como dice el dicho | | ¡Despierta América! **(N)** (L) | | | |
| UP | Home Imp. | Home Imp. | Home Imp. | Home Imp. | Paid Programs | | | | | | Br.- Bates | Br.- Bates | Heartland *Trial Run* | | Heartland | |
| USA | Queen of the South | | Dateline | | Dateline | | Dateline *Deadly Intent* | | Dateline *A Bronx Tale* | | NCIS: Los Angeles *767* | | NCIS *Silent Night* | | Law & Order: SVU | |
| WE | Monk | | Monk | | Monk | | Love After Lockup | | Paid Programs | | | | | | | |

| BROADCAST | 12 AM | 12:30 | 1 AM | 1:30 | 2 AM | 2:30 | 3 AM | 3:30 | 4 AM | 4:30 | 5 AM | 5:30 | 6 AM | 6:30 | 7 AM | 7:30 |
|---|---|---|---|---|---|---|---|---|---|---|---|---|---|---|---|---|
| ABC | Local Programs | | ABC World News Now **(N)** | | | | Morning | Morning | Morning | Morning | Morning | Morning | Local Programs | | Good Morning America **(N)** | |
| CBS | ◂Corden | Local Pro | CBS Overnight News **(N)** | | | | | | CBS News | CBS News | CBS News | CBS News | Local Programs | | CBS This Morning **(N)** | |
| FOX | Local Programs | | | | | | | | | | Local Programs | | Local Programs | | | |
| NBC | ◂Meyers | (:36) Late- | (:06) Today-Hoda | | Local Pro | Local Pro | Early Tdy | Local Programs | | | | | Local Programs | | Today **(N)** | |
| CW | Local Programs | | | | | | | | | | Local Programs | | Local Programs | | | |
| PBS* | NOVA | | Nazi Mega Weapons | | Magical Land of Oz | | Magical Land of Oz | | Magical Land of Oz | | Ready Jet | Arthur | Molly | Wild Kratts | Elementary | Xavier |
| ANTENNA | Murphy | Murphy | 3's Comp. | 3's Comp. | B. Miller | B. Miller | Jeffersons | Jeffersons | Jeannie | Jeannie | Bewitched | Bewitched | Jack Benny | Jack Benny | Burns/Allen | Burns/Allen |
| COZI | Will/Grace | Will/Grace | Will/Grace | Will/Grace | Roseanne | Roseanne | Frasier | Frasier | Paid Programs | | Murder, She Wrote | | Murder, She Wrote | | Murder, She Wrote | |
| H&I | The District | | The District *Convictions* | | Hill Street Blues | | Hill Street Blues | | Lancer | | Maverick | | Wanted ... | Wanted ... | Have Gun | Have Gun |
| ION | Law & Order: SVU | | Law & Order: SVU | | Paid Programs | | | Les Feldick | Law & Order *Captive* | | Law & Order | | Law & Order | | Law & Order | |
| METV | Hitchcock | Hitchcock | Mannix | | Cannon *Coffin Corner* | | Barnaby Jones | | Patrol | Dragnet | Dragnet | Three Sons | Toon In With Me | | Beaver | Beaver |



◂ = Program already in progress; **(N)** = New program/episode; ⊛ = Live sports event.
*PBS programming varies regionally. Check your local stations for programming availability.

| | CENTRAL | 8 AM | 8:30 | 9 AM | 9:30 | 10 AM | 10:30 | 11 AM | 11:30 | 12 PM | 12:30 | 1 PM | 1:30 | 2 PM | 2:30 | 3 PM | 3:30 |
|---|---|---|---|---|---|---|---|---|---|---|---|---|---|---|---|---|---|
| | MOUNTAIN | 7 AM | 7:30 | 8 AM | 8:30 | 9 AM | 9:30 | 10 AM | 10:30 | 11 AM | 11:30 | 12 PM | 12:30 | 1 PM | 1:30 | 2 PM | 2:30 |
| HBO | HBO | ‹Lars and the Real Girl ★★★ | | (:40) Dante's Peak ★★½ ('97, Action) 'PG-13' | | Ford v Ferrari ★★★½ ('19, Historical Drama) 'PG-13' | | | | (:05) Dark Shadows ★★½ ('12) 'PG-13' | | | | | | | |
| | HBO2 | ‹Hundred | CHIPS ★½ ('17, Comedy) 'R' | | (:15) Our Brand Is Crisis ★★½ ('15) 'R' | | | (:05) Fast & Furious Presents: Hobbs & Shaw ★★½ | | | | (:25) Annabelle: Creation ★★½ | | | | | |
| | HBOC | ‹He Said, She Said | | (8:50) High Fidelity ★★★ ('00) | | (:44) Dan Soder: Son of a Gary | | (11:46) The King of Staten Island ★★★ 'R' | | | | (:04) Happy Gilmore ★★ ('96) | | | | (:36) Varsit | |
| | HBOF | (:08) Flushed Away ★★★ ('06) | | (:33) Snow Buddies ('08) 'G' | | Alpha and Omega ★★ ('10) | | Alpha 3 | | (:15) The Three Stooges ★★½ ('12) 'PG' | | | | (2:48) Flipper ★★½ | | | |
| | HBOS | ‹Orange County ('02) | | (:10) Humboldt County ★★ ('08) 'R' | | (10:50) Walking and Talking ('96) | | (:20) Up in the Air ★★★½ ('09) | | | | (:10) Lincoln ★★★½ ('12) *Sally Field* 'PG-13' | | | | | |
| | HBOZ | ‹Last Exor | (:44) The Crow: City of Angels 'R' | | (:10) The Pallbearer ★★½ ('96) 'PG-13' | | | (11:49) Dorm Daze 2 | | | | (:29) Ghoulies ★★ ('85) 'PG-13' | | (2:50) Fifty Shades | | | |
| CINEMAX | MAX | ‹The Way Back ★★★ ('20) 'R' | | (:20) Chasing Mavericks ★★ ('12) 'PG' | | | | (:18) Blinded by the Light ★★★½ ('19) | | | | (:17) Dirty Dancing | | (:45) The Cider House Rules ('99) | | | |
| | MMAX | ‹Punch-Drunk Love ★★★ ('02) | | (:24) Witness ★★★½ ('85, Crime Drama) 'R' | | | | (:17) Human Capital ('19) 'NR' | | | | (12:55) Rounders ★★½ ('98, Drama) 'R' | | | | (2:56) Good-Die Hard | |
| | AMAX | (:15) Hot Fuzz ★★★ ('07, Comedy) *Simon Pegg* 'R' | | | | (:16) Hours ('13, Drama) 'PG-13' | | | | (11:54) Amistad ★★★ ('97, Historical Drama) 'R' | | | | (:29) The Transporter ★★ ('02) | | | |
| | 5MAX | ‹Vice ★½ ('15) 'R' | | (:11) Dinner for Schmucks ★★½ ('10) 'PG-13' | | | | (:06) Brown Sugar ★★½ ('02) 'PG-13' | | | | (12:56) Crash ★★★½ ('04, Drama) 'R' | | | | (2:49) Lola Versus ('12) | |
| | MVMAX | ‹The Good Lie ★★★ | | (8:53) Dark Water ★★½ ('05) | | | | (:38) Beasts of the Southern Wild | | (:12) Supernova ★ ('00) 'PG-13' | | | | (:43) The Warrior's Way ★★ ('10, Action) 'R' | | (:24) Abov | |
| | OMAX | ‹Belly ★ | | (:24) The Wedding Date ★★ | | (9:53) Epic Movie ★ ('07) 'PG-13' | | | | (:18) Diving Bell and the Butterfly | | | | (:11) Her Smell ('18, Drama) *Elisabeth Moss* 'R' | | | (:27) Invisi |
| | THMAX | ‹Evil Dead 2 ★★★½ | | | | (:15) Ouija: Origin of Evil ★★½ ('16, Horror) *Elizabeth Reaser* 'PG-13' | | | | | | (:33) The Mighty Quinn ★★ ('89, Mystery) 'R' | | | | (:21) A Perfect Murder ★★ ('98) | |
| SHOWTIME/TMC | SHO | The Twilight Saga: Breaking Dawn Part 2 | | | | Notting Hill ★★½ ('99) *Julia Roberts* 'PG-13' | | | | (:05) Tucked ('18, Drama) 'NR' | | | | Moonlight ★★★½ ('16, Drama) 'R' | | | Lookout |
| | SHO2 | The Cold Light of Day ★½ ('12) | | | | (:35) Four Weddings and a Funeral ★★★½ | | | | (:35) Hustlers ★★★½ ('19) *Constance Wu* 'R' | | | | Cloud Atlas ★★½ ('12, Drama) *Tom Hanks* 'R' | | | |
| | SHOBET | ‹Teddy | Changing Lanes ★★★ ('02) 'R' | | (:15) Beauty Shop ★★½ ('05) 'PG-13' | | | | | A Thin Line Between Love and Hate ★★ | | | | Kiss the Girls ★★ ('97, Mystery) 'R' | | | |
| | SHOF | ‹Summerland ('20) | | (:15) Round of Your Life ('19, Drama) 'NR' | | | | Five Feet Apart ★★ ('19, Romance) 'PG-13' | | | | First Cow ★★★½ ('19, Western) 'PG-13' | | (:15) Game of | | | |
| | SHON | ‹Kobe | Silver Linings Playbook ★★★½ ('12) 'R' | | | (:35) Collide ★½ ('16) 'PG-13' | | | | (:15) Jeepers Creepers 2 ★★ ('03, Horror) 'R' | | | | Out of the Furnace ★★★ ('13) 'R' | | | |
| | SHOS | ‹Twilight: New Moon | | (:15) The Twilight Saga: Eclipse ★★½ ('10) 'PG-13' | | | | (:20) Spy Game ★★½ ('01, Suspense) 'R' | | | | | | (:20) The Taking of Pelham 123 | | (:05) Queer as Folk | |
| | SHOWN | ‹Brahms: The Boy II ★½ ('20) | | | | (:20) Poms ★★ ('19) 'PG-13' | | (10:50) Obvious Child | | | | (:15) Some Kind of Wonderful ★★½ ('87) | | | | (1:50) Can't Hardly Wait ★★ | Forest |
| | SHOX | ‹Sphere ★ ('98) 'PG-13' | | | | Fist of Fury ★★★ ('72, Adventure) 'R' | | | | (:20) Fast Times at Ridgemont | | | | Top Gun ★★★ ('86, Action) *Tom Cruise* 'PG' | | (2:50) Gridiron Gang | |
| | TMC | Arbitrage ★★★ ('12, Drama) *Tim Roth* 'R' | | | | Inventing the Abbotts ★★ ('97, Drama) 'R' | | | | The Truth ('19, Drama) *Catherine Deneuve* 'PG' | | | | Jules of Light and Dark ('18) 'NR' | | | Glimpse |
| STARZ | STARZ | ‹Good Will Hunting ★★★½ 'R' | | | | (:22) Adam ('19, Comedy) 'NR' | | (:06) Blade: Trinity ★★ ('04, Horror) 'R' | | | | (:02) Get Him to the Greek ★★★ ('10) 'R' | | | | (2:55) Stealth ★★ | |
| | STRZCI | (:05) The Traitor ('19, Crime Drama) *Pierfrancesco Favino* 'R' | | | | (:37) Film Stars Don't Die in Liverpool ★★½ | | | | | | (:25) Runaway Jury ★★★ ('03) 'PG-13' | | | | (:34) Call Me by Your Name ('17) | |
| | STRZCO | ‹Juno ('07) | | (:42) The Nanny Diaries ★★ ('07, Comedy) *Scarlett Johansson* 'PG-13' | | | | | | (:08) I Love You, Beth Cooper ★ ('09) 'PG-13' | | | | (1:52) Tootsie ★★★★ ('82, Comedy) 'PG' | | | |
| | STRZED | ‹Grudge 2 | | (:40) 7 Seconds ('05, Action) *Wesley Snipes* 'R' | | (:18) It's Complicated ★★½ ('09) 'R' | | | | | | (:21) What Lies Beneath ★★½ ('00) 'PG-13' | | | | (:33) Scary Movie 4 ★★ ('06) | |
| | STRZIB | (:05) The Craft: Legacy ★★ ('20) | | | | (:43) Reign Over Me ★★★ ('07, Drama) *Don Cheadle* 'R' | | | | (11:50) The Slammin' Salmon ('09) | | | | (:31) Trading Places ★★★ ('83, Comedy) 'R' | | | Linewatch |
| | STRZKF | Charmers | (:25) Char | | (8:50) Open Season: Scared Silly | | | (:17) Overcomer ★★ ('19, Drama) *Shari Rigby* | | | | (:18) Strike ('19, Adventure) | | | | The Red Stallion ★½ ('47) | (:20) Maid |
| STARZ ENCORE | ENCORE | ‹Little Women ★★★½ ('19) 'PG' | | | | (:37) Stepmom ★★ ('98, Drama) *Julia Roberts* 'PG-13' | | | | (11:46) Critical Thinking ('20, Drama) 'NR' | | | | (1:47) An Officer and a Gentleman ★★★ | | | |
| | EACTN | (:03) Buffy the Vampire Slayer | | | | (:31) Hellboy ★★★ ('04, Fantasy) 'PG-13' | | | | (:35) 3000 Miles to Graceland ★★ ('01) 'R' | | | | (:42) Glory ★★★★ ('89, War) *Matthew Broderick* 'R' | | | |
| | ECLASS | (:13) Rules | | (:38) Only the Lonely ★★★ ('91) 'PG-13' | | | | (:25) Escape From L.A. | | | | (:08) Edward Scissorhands ★★★½ ('90) | | (1:55) Made of Honor ★★ ('08) | | (:38) Over | |
| | EBLACK | ‹The Fog | | (:26) Air ('15) 'PG-13' | | | | (:03) Higher Learning ★★★ ('95, Drama) 'R' | | | | (:15) Emanuel ('19) 'NR' | | | | (:33) Connors' War ★½ ('06) 'R' | (:06) The Fog ★★ |
| | EFAMLY | ‹Swan Princess | | | | (8:53) Ice Age ★★★ ('02) 'PG' | | (:16) Swan Princess | | (:42) Spy Kids ★★★ ('01) 'PG' | | | | (:11) Swan Princess-Royal | | | (:36) The Ballad of Lucy Whipple |
| | ESUSP | ‹Chain | | (:18) The Beach ★★ ('00, Drama) | | | | (:19) Lara Croft: Tomb Raider ('01) | | The Crush ★★ ('93, Suspense) | | | | (:32) The Place Beyond the Pines ★★★ ('12) | | | |
| | EWESTN | ‹100 Rifles | | (:37) Arizona Raiders ★★ ('65, Western) 'NR' | | | | (:16) Romance-West | | (:16) Take a Hard Ride ★★ ('75) | | Wyatt Earp | | (:27) The Big Valley | | (:20) Laram | (:11) D'th | (:38) D'th |
| | EPIX | (:15) Sonic the Hedgehog ★★½ ('20) | | | | (9:55) Bill & Ted Face the Music | | | | Girl With a Pearl Earring ★★★ | | | | (:15) Revolutionary Road ★★★ ('08, Drama) | | | (:15) Good Deeds ★★ |
| | EPIX2 | ‹The Expendables ('10) | | The Expendables 2 ★★½ ('12) | | | | (:45) The Expendables 3 ★★ ('14, Action) *Jason Statham* | | | | (12:55) A Most Wanted Man ★★★ ('14) | | | | | Internal Affairs ('90) |
| | EPIXH | ‹Prayer | | (:35) Flight ★★★½ ('12, Drama) *Denzel Washington* | | | | (10:55) Switchback ★½ ('97, Suspense) | | | | (12:55) Bound ★★½ ('96) | | | | (:45) The Core ★★ ('03, Action) | |
| | CENTRAL | 8 AM | 8:30 | 9 AM | 9:30 | 10 AM | 10:30 | 11 AM | 11:30 | 12 PM | 12:30 | 1 PM | 1:30 | 2 PM | 2:30 | 3 PM | 3:30 |
| | MOUNTAIN | 7 AM | 7:30 | 8 AM | 8:30 | 9 AM | 9:30 | 10 AM | 10:30 | 11 AM | 11:30 | 12 PM | 12:30 | 1 PM | 1:30 | 2 PM | 2:30 |
| | A&E | Parking | Parking | Cold Case Files | | Cold Case Files | | Cold Case Files | | Cold Case Files | | Court Cam | Court Cam | The First 48 | | The First 48 | |
| | AHC | America's Civil War | | America's Civil War | | America's Civil War | | America's Civil War | | Project Nazi | | Project Nazi | | Project Nazi | | Top Tens of Warfare | |
| | AMC | Captain Phillips ★★★½ ('13, Docudrama) *Tom Hanks* | | | | | | The Hunt for Red October ★★★½ ('90, Suspense) *Sean Connery* | | | | | | Lethal Weapon ★★★½ ('87, Action) | | | |
| | APL | Secret Life-Zoo | | The Zoo | | Treehouse Masters | | Tanked | | Pit Bulls and Parolees *Earl's Path* | | | | Lone Star Law | | Lone Star Law | |
| | AXSTV | Gone With the Wind: The Rise and Fall of Lynyrd Skynyrd | | | | | | Lynyrd Skynyrd | | George Jones, 50 Years of Hits | | | | Impact Wrestling | | | |
| | BBCA | Star Trek: Deep Space | | Star Trek: Deep Space | | Star Trek: Deep Space | | Star Trek: Next | | Star Trek: Next | | Star Trek: Next | | Star Trek: Next | | Star Trek: Next | |
| | BET | The Parkers | The Parkers | Martin | Martin | Martin | Martin | Martin | Martin | Prince | Prince | Browns | Browns | Nobody's Fool ★½ ('18, Romance-Comedy) | | | |
| | C&I | American Justice | | Nightwatch | | Nightwatch | | Bordertown | Bordertown | Bordertown | Bordertown | Bordertown | Bordertown | Crime 360 *Fatal Feud* | | Crime 360 *Killing Spree* | |
| | CMT | Roseanne | Roseanne | Roseanne | Roseanne | Gold Girls | Gold Girls | Gold Girls | Gold Girls | King | King | King | King | King | King | Last Man | Last Man |
| | CNBC | Squawk on the Street **(N)** (L) | | | | TechCheck **(N)** (L) | | Fast Money Halftime (L) | | The Exchange **(N)** (L) | | Power Lunch **(N)** (L) | | Closing Bell **(N)** (L) | | | |
| | CNN | CNN Newsroom (L) | | CNN Newsroom (L) | | At This Hour-Kate (L) | | Ins. Politics (L) | | CNN Newsroom (L) | | CNN Newsroom (L) | | CNN Newsroom (L) | | Jake Tapper (L) | |
| | COM | Futurama | Futurama | Futurama | Futurama | (:15) Cleveland Show | | Cleveland | Cleveland | Cleveland | Cleveland | Cleveland | Cleveland | Cleveland | Cleveland | The Office | The Office |
| | COOK | Man's Greatest Food | | Man Fire | Man Fire | Man Fire | Man Fire | Man Fire | Man Fire | Carn Eats | Carn Eats | Carn Eats | Carn Eats | Carn Eats | Carn Eats | Yum-Yum | Yum-Yum |
| | DISC | Homestead Rescue | | Homestead Rescue | | Homestead Rescue | | Homestead Rescue | | Homestead Rescue | | Homestead Rescue | | Homestead Rescue | | Homestead Rescue | |
| | DISN | Bluey | Bluey | Ladybug | Ladybug | Ladybug | Bluey | Bluey | Big City | Big City | Big City | Bunk'd | Bunk'd | Raven | Raven | Big City | Big City |
| | DIY | Big Beach | Big Beach | Big Beach | Big Beach | Big Beach | Big Beach | Insane Pools: Deep End | | Insane Pools: Deep End | | Insane Pools: Deep End | | Insane Pools: Deep End | | Insane Pools: Deep End | |
| | DLC | Shocking Family Secrets | | Body Bizarre | | Body Bizarre | | Taken at Birth | | Taken at Birth | | Mystery Diagnosis | | Mystery Diagnosis | | Untold Stories of the ER | |
| | ESPN | ‹Get Up (L) | | First Take (L) | | | | SportsCenter (L) | | SportsCenter (L) | | Jalen | Question | NBA: The Jump (L) | | NFL Live (L) | |
| | ESPN2 | SportsCenter (L) | | Get Up | | | | First Take | | | | SportsCenter | | Jalen | Question | NBA: The Jump | |
| | EWTN | Holy | EWTN Live | | Classics | Journey | Euc. | Daily Mass | | Women of | At Home | The Journey Home | | Chaplet | Rosary | Rosary | Catholic |



Not all networks are available in all areas.

| CENTRAL | 8 AM | 8:30 | 9 AM | 9:30 | 10 AM | 10:30 | 11 AM | 11:30 | 12 PM | 12:30 | 1 PM | 1:30 | 2 PM | 2:30 | 3 PM | 3:30 |
|---|---|---|---|---|---|---|---|---|---|---|---|---|---|---|---|---|
| MOUNTAIN | 7 AM | 7:30 | 8 AM | 8:30 | 9 AM | 9:30 | 10 AM | 10:30 | 11 AM | 11:30 | 12 PM | 12:30 | 1 PM | 1:30 | 2 PM | 2:30 |
| FLIX | ◂**Rad** ★ | **Dick** ★★★ ('99, Comedy) | | | (:05) **Legally Blonde 2** | | | (:40) **Shuttlecock: Director's Cut** ('20, Drama) | | | (:25) **The Babe** ★★½ ('92, Biography) | | | | | (:25) **Hann** |
| FNC | America's Newsroom With Hemmer & Perino (L) | | | | The Faulkner Focus **(N)** (L) | | Outnumbered **(N)** (L) | | America Reports With John Roberts (L) | | | | The Story With Martha (L) | | Your World W/ Cavuto (L) | |
| FOOD | Yum-Yum | Yum-Yum | Chopped | | Chopped *Leap of Faith* | | Chopped | | Chopped | | Beat Bobby | Beat Bobby | Beat Bobby | Beat Bobby | Beat Bobby | Beat Bobby |
| FREFM | The 700 Club | | 700 Club | The Middle | The Middle | The Middle | The Middle | The Middle | **Step Up 3** ★★ ('10, Drama) *Rick Malambri* | | | | **The DUFF** ★★½ ('15) | | | |
| FS1 | ◂First Things | Skip and Shannon: Undisputed (L) | | | | | The Herd with Colin Cowherd (L) | | | | | | Speak for Yourself (L) | | | |
| FX | ◂**Mortal Engines** ★★ | | Mike | Mike | Mike | **Assassin's Creed** ★★ ('16, Action) *Michael Fassbender* | | | | | **Mortal Engines** ★★ ('18, Science Fiction) *Hera Hilmar, Robert Sheehan* | | | | | |
| FXM | ◂**The Last Hard Men** | | (:10) **Patton** ★★★★ ('70, War) *George C. Scott, Karl Malden* | | | | | | **M*A*S*H** ★★★★ ('70, Comedy) | | | | **Logan** ★★★ ('17, Action) *Hugh Jackman* | | | |
| FXX | black-ish | black-ish | **Little** ★★ ('19, Comedy) *Regina Hall, Issa Rae* | | | | | **Pitch Perfect 3** ★★ ('17, Musical Comedy) | | | | **Spider-Man: Into the Spider-Verse** ★★★½ ('18) | | | | |
| GMSHW | Pyramid | Get a Clue | Common | Catch 21 | America | America | Deal or No Deal | | Match Gm. | Match Gm. | Catch 21 | Catch 21 | The Chase | | Ma. Minds | Ma. Minds |
| GOLF | ◂⛳ European PGA Golf (L) | | ⛳ European PGA Golf (L) | | | | ⛳ PGA Korn Ferry Tour (L) | | | | Golf Central Pregame | | ⛳ PGA Golf (L) | | | |
| HALL | Gold Girls | Gold Girls | Gold Girls | Gold Girls | Last Man | Last Man | Last Man | Last Man | The Middle | The Middle | The Middle | The Middle | Reba | Reba | Reba | Reba |
| HALLMV | Magnum, P.I. | | Little House on Prairie | | Little House on Prairie | | Little House on Prairie | | Murder, She Wrote | | Murder, She Wrote | | Murder, She Wrote | | Monk | |
| HGTV | Vacation House Rules | | Vacation House Rules | | Vacation House Rules | | Vacation House Rules | | Vacation House Rules | | Vacation House Rules | | Fixer to Fabulous | | Fixer to Fabulous | |
| HIST | ◂TBA | | | | | | | | | | | | TBA | | | |
| HSN | Obsessed With | | Shades of Beautiful **(N)** | | PRAI Beauty **(N)** | | Nina Leonard Fashions **(N)** | | Shoe Lover's Closet | | Shoe Lover's Closet | | Bali RoManse by Robert | | Bali RoManse by Robert | |
| ID | Grave Mysteries | | Broken Trust | | Web of Lies | | Crimes | Crimes | 20/20 on ID | | 20/20 on ID | | Evil Lives Here | | Fear Thy Neighbor | |
| IFC | Parks | Parks | Parks | Parks | Parks | Parks | Saved/Bell | Saved/Bell | Saved/Bell | Saved/Bell | Saved/Bell | Saved/Bell | 3's Comp. | 3's Comp. | 3's Comp. | 3's Comp. |
| INSP | The Big Valley | | Gunsmoke | | Gunsmoke | Gunsmoke | The Virginian *Farewell to Honesty* | | The Virginian *The Old Cowboy* | | | | The Waltons | | The Waltons | |
| LIFE | Grey's Anatomy | | The Closer | | The Closer *LA Woman* | | Major Crimes | | Major Crimes *Backfire* | | Major Crimes | | Major Crimes | | Major Crimes *Jailbait* | |
| LMN | ◂**Dating a Sociopath** | | **Newlywed and Dead** ('16, Drama) 'TV14' | | | | **Married to a Murderer** ('17, Suspense) | | | | **Til Ex Do Us Part** ('18, Suspense) 'TV14' | | | | **Psycho Online** | |
| MOTOR | Speed Is the New Black | | Speed Is the New Black | | Speed Is the New Black | | Speed Is the New Black | | Speed Is the New Black | | Speed Is the New Black | | Speed Is the New Black | | Garage | Garage |
| MPLEX | ◂**All the Pretty Horses** | | (8:47) **Dragonheart: Battle** | | | | (:26) **Heart and Souls** ★★½ ('93) | | | | (:11) **Adventures of Brer Rabbit** | | | | (:24) **The Glass House** ★½ ('01) | |
| MSNBC | Stephanie Ruhle**(N)**(L) | | Hallie Jackson **(N)** (L) | | Craig Melvin Reports **(N)** (L) | | Andrea Mitchell**(N)**(L) | | MTP Daily **(N)** (L) | | Katy Tur Reports **(N)** (L) | | Ayman Mohyeldin (L) | | Deadline **(N)** (L) | |
| NATGEO | Food | Food | Food | Food | Food | Food | Food | Food | Food | Food | Food | Food | Food | Food | Food | Food |
| NGWLD | The Incredible Dr. Pol | | The Incredible Dr. Pol | | The Incredible Dr. Pol | | Critter Fixers | | Critter Fixers | | Critter Fixers | | Alaska Animal Rescue | | Alaska Animal Rescue | |
| OWN | Dr. Phil | | Dr. Phil | | Dr. Phil | | Dr. Phil | | Dr. Phil | | Dr. Phil | | 20/20 on OWN | | 20/20 on OWN | |
| OXYG | Killer Couples | | Killer Couples | | Killer Couples | | Killer Couples | | Killer Couples | | Killer Couples | | Killer Couples | | Killer Couples | |
| PARMT | Bar Rescue | | Bar Rescue | | Bar Rescue | | Bar Rescue | | Bar Rescue | | Mom | Mom | Mom | Mom | Two Men | Two Men |
| POP | ER | | ER | | ER | | ER | | House | | House | | House | | House | |
| QVC | Susan Graver Style **(N)** (L) | | | | Shopping | | Deals on the Daily | | Shopping | | Shopping | | Shopping | | Shopping | |
| SCI | Mysteries-Abandoned | | Mysteries-Abandoned | | Mysteries-Abandoned | | Mysteries-Abandoned | | Mysteries-Abandoned | | Mysteries-Abandoned | | Mysteries-Abandoned | | Mysteries-Abandoned | |
| SMITH | Orangutan | | Orangutan | | Malawi Wildlife Rescue | | Air Disasters | | Air Disasters | | Henry VIII King's Men | | Henry VIII King's Men | | Henry VIII King's Men | |
| SONY | ◂**Multiplicity** ★★½ | | (:05) **Random Hearts** ★★½ ('99, Drama) *Harrison Ford* | | | | (:35) **A Man Called Sledge** ★★½ ('71) | | | | | | (:25) **Deep Winter** ('08, Action) *Eric Lively* | | | (:20) **Poker** |
| SUND | Andy G. | Andy G. | Andy G. | Andy G. | Andy G. | Andy G. | Andy G. | Andy G. | Law & Order | | Law & Order | | Law & Order | | Law & Order | |
| SYFY | **The Sandman** ('17, Horror) *Haylie Duff* | | | | **Shut In** ★½ ('16, Suspense) *Naomi Watts* | | | | **Hunter Killer** ★★ ('18, Action) *Gerard Butler* | | | | | **Cold Pursuit** ★★½ ('19, Action) | | |
| TBN | Creflo Doll | Hagee | Joel Osteen | Jackson | Copeland | Jentezen | S. Furtick | Robert | Joyce M. | Together | Robison | Shelter | The 700 Club | | Hagee | Hope |
| TBS | Broke Girl | Broke Girl | Friends | Friends | Friends | Friends | Friends | Friends | Friends | Friends | Friends | Friends | Friends | Friends | Amer. Dad | Amer. Dad |
| TCM | **For Me and My Gal** ★★★ ('42, Musical) | | | | **Till the Clouds Roll By** ★★★ ('46) | | | | (:15) **The Pirate** ★★★ ('48, Musical) | | | | **Summer Stock** ★★★ ('50, Musical Comedy) | | | |
| TLC | Extreme | Extreme | Extreme | Extreme | Extreme | Extreme | Germophobia | | My 600-Lb. Life | | My 600-Lb. Life *Joyce's Story* | | | | My 600-Lb. Life | |
| TNT | Charmed | | Supernatural | | Supernatural | | Supernatural | | Supernatural | | Supernatural | | Bones | | Bones | |
| TRU | Imp. Jokers | Imp. Jokers | Carbonaro | Carbonaro | Carbonaro | Carbonaro | World's Dumbest ... | | World's Dumbest ... | | World's Dumbest ... | | Wipeout | | Wipeout | |
| TRAVEL | True Paranormal | | True Paranormal | | True Paranormal | | True Paranormal | | True Paranormal | | True Paranormal | | Paranormal Ca. | | Paranormal Ca. | |
| TVLAND | M*A*S*H | M*A*S*H | M*A*S*H | M*A*S*H | Bonanza | | Gunsmoke | | Gunsmoke | | Gunsmoke | | Gunsmoke | | Andy G. | Andy G. |
| UNIV | ◂¡Despierta América! **(N)** (L) | | | | Como dice el dicho **(N)** | | Noticiero (L) | Nosotr. | Hoy **(N)** | | Mañana es | | Quererlo todo **(N)** | | El gordo y la flaca **(N)** (L) | |
| UP | **Mother of the Bride** ★★ ('93) 'TVPG' | | | | Little House on Prairie | | Little House on Prairie | | Little House on Prairie | | Little House on Prairie | | Gilmore Girls | | Gilmore Girls | |
| USA | Law & Order: SVU | | Law & Order: SVU | | Law & Order: SVU | | Law & Order: SVU | | Law & Order: SVU | | Law & Order: SVU | | Law & Order: SVU | | Law & Order: SVU | |
| WE | Paid Programs | | Law Order: CI | | Law Order: CI | | Law Order: CI | | Law Order: CI | | Law Order: CI | | Law Order: CI | | Law Order: CI | |

| BROADCAST | 8 AM | 8:30 | 9 AM | 9:30 | 10 AM | 10:30 | 11 AM | 11:30 | 12 PM | 12:30 | 1 PM | 1:30 | 2 PM | 2:30 | 3 PM | 3:30 |
|---|---|---|---|---|---|---|---|---|---|---|---|---|---|---|---|---|
| ABC | ◂Good Morning America **(N)** | | Local Programs | | The View **(N)** | | Local Programs | | GMA3-Need to Know | | General Hospital **(N)** | | Local Programs | | Local Programs | |
| CBS | ◂CBS This Morning **(N)** | | Local Programs | | The Price Is Right **(N)** | | Local Pro | Young & Restless | | Bold | The Talk **(N)** | | Let's Make a Deal **(N)** | | Local Programs | |
| FOX | Local Programs | | Local Programs | | | | Local Programs | | Local Programs | | Local Programs | | | | Local Programs | |
| NBC | ◂Today **(N)** | | Today 3rd Hour **(N)** | | Today-Hoda | | 2021 Roland-Garros Tennis *Women's Semifinals* | | | | | | Local Programs | | | |
| CW | Local Programs | | | | | | | | | | | | Local Programs | | Jerry Springer | |
| PBS* | Curious | Tiger | Donkey | Elinor | Sesame St. | Pinkalicious | Dinosaur | Clifford | Sesame St. | Donkey | Tiger | Go Luna | Nature Cat | Wild Kratts | Molly | Xavier |
| ANTENNA | Knows Best | Knows Best | Dennis | Dennis | Hazel | Hazel | McHale | McHale | Jeannie | Jeannie | Bewitched | Bewitched | That Girl | That Girl | 3's Comp. | 3's Comp. |
| COZI | Charlie's Angels | | Bionic Woman | | Six Million Dollar | | Emergency! *The Parade* | | Emergency! *The Bash* | | Highway to Heaven | | Highway to Heaven | | Little House on Prairie | |
| H&I | Rawhide | | The High Chaparral | | JAG *Liberty* | | Nash Bridges | | NUMB3RS | | House *Skin Deep* | | Monk | | Monk | |
| ION | Law & Order *Darkness* | | Law & Order | | Chicago P.D. | | Chicago P.D. | | Chicago P.D. | | Chicago P.D. | | Chicago P.D. | | Chicago P.D. | |
| METV | Perry Mason | | Matlock *The Debt* | | In the Heat of Night | | The Waltons | | Gunsmoke | | Bonanza | | Rifleman | Rifleman | Wagon Train | |



◂ = Program already in progress; **(N)** = New program/episode; ⚽ = Live sports event.
*PBS programming varies regionally. Check your local stations for programming availability.

| | | | | | | | | | | | | | | | | | | |
|---|---|---|---|---|---|---|---|---|---|---|---|---|---|---|---|---|---|---|
| CENTRAL | 4 PM | 4:30 | 5 PM | 5:30 | 6 PM | 6:30 | 7 PM | 7:30 | 8 PM | 8:30 | 9 PM | 9:30 | 10 PM | 10:30 | 11 PM | 11:30 |
| MOUNTAIN | 3 PM | 3:30 | 4 PM | 4:30 | 5 PM | 5:30 | 6 PM | 6:30 | 7 PM | 7:30 | 8 PM | 8:30 | 9 PM | 9:30 | 10 PM | 10:30 |
| HBO | HBO | The Book of Eli ★★½ ('10, Adventure) 'R' | | | TBA | | (:15) David Byrne's American Utopia ('20) 'NR' | | | | (:05) Safe House ★★½ ('12, Action) 'R' | | | | Crime, Century | |
| | HBO2 | (:15) Underwater ★★ ('20) 'PG-13' | | | (5:50) Cursed ★★ ('05) 'PG-13' | | Axios | | TBA | | Oslo ('21, Drama) *Ruth Wilson* 'NR' | | | | Kajillionaire ★★★½ | |
| | HBOC | ‹Varsity Blues ★★ ('99) 'R' | | (:21) The Tuxedo ★½ ('02) | | | Employee of the Month ★★ ('06) 'PG-13' | | | | (8:49) Chasing Amy ★★★ ('97) | | (:43) Bowfinger ★★★ ('99) | | | |
| | HBOF | ‹Flipper | (:24) Babe: Pig in the City ★★★ | | A Little Princess ★★★★ ('95) | | (:38) Parental Guidance ★★ ('12) 'PG' | | | | (:23) Don't Tell Mom-Babysitter | | | | (:08) Finding Never. | |
| | HBOS | ‹Lincoln | (:40) Sunshine Cleaning ★★★ | | (:15) Irresistible ★★ ('20, Comedy) 'R' | | | | This Is 40 ★★½ ('12, Romance-Comedy) 'R' | | (:15) Axios | | (:45) Greenland ★★½ ('20) | | | |
| | HBOZ | ‹Fifty | (:22) Speed ★★★½ ('94, Action) 'R' | | | (:18) The English Patient ★★★½ ('96, Drama) 'R' | | | | | My Super Ex-Girlfriend ★★ ('06) | | (:37) Extract ★★½ ('09) 'R' | | | |
| CINEMAX | MAX | ‹Cider House | | (4:51) Snow White and the Huntsman ★★½ | | | Ad Astra ★★★ ('19, Science Fiction) 'PG-13' | | | | (:04) John Q ★★ ('02, Drama) 'PG-13' | | | | Skyline ★½ ('10) | |
| | MMAX | ‹Good Day | (:34) Hostage ★★ ('05, Action) *Bruce Willis* 'R' | | (:28) Rambo ★★ ('08, Action) 'R' | | | | Equilibrium ★ ('02, Science Fiction) 'R' | | | | (9:48) Event Horizon ★★½ ('97) | | (:24) Gangs | |
| | AMAX | (:02) Stigmata ★½ ('99) 'R' | | (:45) Hitchcock ★★½ ('12) 'PG-13' | | | (:24) One Hour Photo ★★★ ('02) | | | | Mama ★★½ ('13) 'PG-13' | | | | (:40) 12 Strong ★★½ ('18) 'R' | |
| | 5MAX | ‹Lola Vs | (:17) Cruel Intentions ★★½ ('99) | | (5:55) The Score ★★★ ('01, Suspense) 'R' | | | | Last Knights ('15, Action) *Clive Owen* 'R' | | | | (9:55) Planet of the Apes ★★ ('01) 'PG-13' | | | |
| | MVMAX | ‹Above the Rim ★★ | | (:02) Metro ★★ ('97, Action) *Eddie Murphy* 'R' | | | American Reunion ★★½ ('12, Comedy) 'R' | | | | (8:53) Win a Date-Tad Hamilton! | | | | Can You Keep a Secret? ('19) | |
| | OMAX | ‹The Invisible ★½ | | (:09) Chocolat ★★★½ ('00, Drama) 'PG-13' | | | (:11) The Others ★★★ ('01) 'PG-13' | | | | (8:56) Die Hard 2 ★★★ ('90, Action) 'R' | | | | The Russia House 'R' | |
| | THMAX | The Betrayed ('08, Suspense) 'NR' | | (:36) Ready or Not ★★★ ('19) | | | (:15) Snake Eyes ★½ ('98, Suspense) 'R' | | | | Doom ★★ ('05) *The Rock* 'R' | | (:31) Cry Wolf ★★ ('05) 'PG-13' | | | |
| SHOWTIME/TMC | SHO | ‹The Lookout ('07) 'R' | | (:15) Winter's Bone ★★★½ ('10, Drama) 'R' | | | Wrong Turn ('21, Horror) *Charlotte Vega* 'R' | | | | Sacrifice ('20, Horror) 'NR' | | | | Moonlight ★★★½ ('16) 'R' | |
| | SHO2 | ‹Cloud Atls | (:25) The Art of War ★★ ('00, Suspense) 'R' | | (:25) First Blood ★★★ ('82) 'R' | | | | Gladiator ★★★½ ('00, Historical Drama) 'R' | | | | | | (:35) Conan the Barbarian ★★★ | |
| | SHOBET | Hoop Dreams ★★★★ ('94, Documentary) *William Gates* 'PG-13' | | | | | The Kings *101* | | Boxing | | Flatbush | Black Mon | Ziwe | | Jexi ★½ ('19, Comedy) 'R' | |
| | SHOF | ‹Game of | | Mr. Baseball ★★ ('92, Comedy) 'PG-13' | | | Hoosiers ★★★ ('86, Drama) 'PG' | | | | Coach Carter ★★★ ('05, Drama) 'PG-13' | | | | | When We |
| | SHON | The Reluctant Fundamentalist ★★ ('12) 'R' | | | (:15) House at the End of the Street ★½ | | | | Silver Linings Playbook ★★★½ ('12) 'R' | | | | (:05) All I See Is You ★★ ('16, Drama) 'R' | | | |
| | SHOS | Queer as Folk | | Queer as Folk | | Queer/Folk | (:45) Brokeback Mountain ★★★½ ('05, Romance) 'R' | | | | The L Word *Loyal* | | The L Word | | The L Word *Land Ahoy* | |
| | SHOWN | ‹Into the Forest ('15) | | (:15) Lifeguard ★★½ ('76, Drama) 'PG' | | | Sid & Judy ('19) *Jon Hamm* 'NR' | | (:40) Some Kind of Wonderful ('87) | | | | (:15) Can't Hardly Wait ★★ ('98) 'PG-13' | | | |
| | SHOX | ‹Gridiron Gang ('06) | | The Longest Yard ★★½ ('05) 'PG-13' | | | (6:55) No Country for Old Men ★★★½ ('07) | | | | The Kings *101* | | Boxing | | Passion in Prison ('20) | |
| | TMC | ‹Glimpse Inside-Swan | | Dallas Buyers Club ★★★½ ('13, Drama) 'R' | | | Taxi Driver ★★★★ ('76, Drama) 'R' | | | | Limitless ★★½ ('11) 'PG-13' | | | (:45) Carlito's Way ★★★½ ('93) | | |
| STARZ | STARZ | ‹Stealth ★★ ('05) | | That's My Boy ★ ('12, Comedy) 'R' | | | Little Birds *Episode 1* | | (7:55) Good Will Hunting ★★★½ ('97) 'R' | | | (:05) Step Up | | | (10:56) Get Him-Greek | |
| | STRZCI | ‹Call Me by Your Name ★★★½ ('17, Romance) 'R' | | | | (:28) The Traitor ('19, Crime Drama) *Pierfrancesco Favino* 'R' | | | | | Vera Drake ★★★ ('04, Drama) 'R' | | | | (:08) River Runs Thr. | |
| | STRZCO | ‹It Could Happen to You ★★★ | | | (:35) Dudley Do-Right ★★ ('99) | | Juno ★★★½ ('07) 'PG-13' | | | (:39) Zack and Miri Make a Porno ★★½ 'R' | | | | (:23) Tales From the Crypt | | |
| | STRZED | ‹Bachelorette ★★ ('12) 'R' | | | (:31) It's Complicated ★★½ ('09) 'R' | | | (:34) Girlfri | (:06) Little Birds | | Vida | (:36) P-Valley | | Bachelorette ★★ ('12) 'R' | | |
| | STRZIB | ‹Linewatch ★★★ 'R' | | (:02) Tyler Perry's the Family That Preys ('08) | | | (6:54) Run | (:23) The Craft: Legacy ★★ ('20) | | | Run the | (:29) Bad Boys for Life ★★½ ('20, Action) 'R' | | | (:38) Slam | |
| | STRZKF | ‹Maiden ('18) 'PG' | | (4:59) Overcomer ★★ ('19, Drama) 'PG' | | | Open Season 2 ★★ ('08) 'PG' | | | (:18) Open Season | | (:44) Strike ('19, Adventure) 'NR' | | | (:26) SamS | |
| STARZ ENCORE | ENCORE | ‹Land of the Lost ★½ ('09) | | | (:40) Pirates of the Caribbean: On Stranger Tides ★★½ | | | | Critical Thinking ('20, Drama) 'NR' | | | | Little Women ★★★½ ('19, Drama) 'PG' | | | |
| | EACTN | ‹Tears of the Sun ★★½ ('03, Action) 'R' | | | (5:50) The 6th Day ★★½ ('00) 'PG-13' | | | | (7:56) Hellboy ★★★ ('04, Fantasy) 'PG-13' | | | | Miami Vice *Indian Wars* | (10:51) Rid | (:43) Night | |
| | ECLASS | ‹Overboard ★★½ ('87) 'PG' | | | (:33) Funny Farm ★★½ ('88, Comedy) 'PG' | | | (:17) Escape From L.A. | | | Rescue Me *Babyface* | | (:12) Damages | | (10:58) Hollow Man 'R' | |
| | EBLACK | ‹The Fog ★★ ('05) | | (4:49) Higher Learning ★★★ ('95, Drama) 'R' | | | Malcolm | (:25) Jeffer. | | (7:53) Mo' Better Blues ★★½ ('90, Drama) 'R' | | | (:05) Meet the Blacks ★½ ('16) 'R' | | (:43) Pirnha | |
| | EFAMLY | (:08) Ice Age ★★★ ('02) 'PG' | | | (:31) Spy Kids ★★★ ('01) 'PG' | | The Swan Princess Christmas | | | (:26) Swan Princess-Royal | | | (9:51) Ice Age ★★★ | | (:14) The Sandlot 2 | |
| | ESUSP | ‹John Grisham's The Rainmaker ★★★ ('97) | | | | (:11) Chain Reaction ★★ ('96, Action) | | | Lara Croft: Tomb Raider ★★ | | | (:43) The Place Beyond the Pines ★★★ ('12) | | | | |
| | EWESTN | (:05) Maverick | | (4:56) Cheyenne | | (:15) 100 Rifles ★★½ ('69, Western) 'PG' | | | (:06) Take a Hard Ride ★★ ('75) 'PG' | | | | (9:50) The Second Time Around | | (:32) Secrt- | |
| | EPIX | ‹Good Deeds ★★ | | (:10) What to Expect When You're Expecting | | | Sabrina ★★½ ('95, Romance-Comedy) | | | | (:10) Little Women ★★★½ ('94, Drama) | | | | (:10) Age of Adaline | |
| | EPIX2 | ‹Internal Affairs ('90) | | (4:55) A Simple Plan ★★★ ('98, Suspense) | | | War of the Worlds | | Domina *Fall* | | Sweeney Todd: The Demon Barber | | | | Sliver ★½ ('93) | |
| | EPIXH | ‹The Core ★★ ('03) | | Arrival ★★★½ ('16, Science Fiction) | | | Star Trek V: The Final Frontier ★★ ('89) | | | | (8:50) Star Trek VI: Undiscovered | | | (:40) Star Trek Generations ★★½ | | |

| | | | | | | | | | | | | | | | | |
|---|---|---|---|---|---|---|---|---|---|---|---|---|---|---|---|---|
| CENTRAL | 4 PM | 4:30 | 5 PM | 5:30 | 6 PM | 6:30 | 7 PM | 7:30 | 8 PM | 8:30 | 9 PM | 9:30 | 10 PM | 10:30 | 11 PM | 11:30 |
| MOUNTAIN | 3 PM | 3:30 | 4 PM | 4:30 | 5 PM | 5:30 | 6 PM | 6:30 | 7 PM | 7:30 | 8 PM | 8:30 | 9 PM | 9:30 | 10 PM | 10:30 |
| A&E | The First 48 | | The First 48 | | The First 48 | | The First 48 | | The First 48 | | Nightwatch **(N)** | | The First 48 | | The First 48 | |
| AHC | Top Tens of Warfare | | Hitler's Death Ray | | Bullet Points | | Bullet Points | | Bullet Points | | Bullet Points | | Bullet Points | | Bullet Points | |
| AMC | ‹Lethal | Lethal Weapon 2 ★★★½ ('89, Action) *Mel Gibson* | | | | | Lethal Weapon 3 ★★★ ('92, Action) *Mel Gibson* | | | | | Lethal Weapon 4 ★★ ('98, Action) *Mel Gibson* | | | | |
| APL | Lone Star Law | | Lone Star Law | | Lone Star Law | | Lone Star Law: Uncuffed *Hiding the Evidence* **(N)** | | | | Louisiana Law | | Lone Star Law *Red Flag* | | Lone Star Law | |
| AXSTV | ‹Impact Wrestling | | | | Before-IMPACT | | IMPACT Wrestling | | | | IMPACT in 60 | | IMPACT Wrestling | | | |
| BBCA | Star Trek: Next | | Star Trek: Next | | Star Trek: Next | | Grease ★★★ ('78, Musical) *John Travolta* | | | | | Scream ★★★ ('96, Horror) *Neve Campbell* | | | | |
| BET | ‹Nobody's Fool ★½ | | Harlem Nights ★★ ('89, Comedy) *Eddie Murphy, Richard Pryor* | | | | | | Boomerang ★★ ('92, Comedy) *Eddie Murphy, Halle Berry* | | | | | | Payne | As. Living |
| C&I | Crime 360 *Bad Blood* | | City Confidential | | City Confidential | | City Confidential | | City Confidential | | Crime 360 *Senseless* | | Crime 360 *Full House* | | City Confidential | |
| CMT | Last Man | Last Man | Last Man | Last Man | Last Man | Last Man | Last Man | Last Man | Campfire | 2021 CMT Music Awards | | | | | Last Man | Last Man |
| CNBC | Fast Money **(N)** (L) | | Mad Money **(N)** | | Shepard Smith (L) | | Shark Tank | | Shark Tank | | Shark Tank | | Shark Tank | | Shepard Smith | |
| CNN | Jake Tapper (L) | | Situation Room (L) | | Erin Burnett **(N)** (L) | | Anderson Cooper**(N)**(L) | | Cuomo Prime Time **(N)** (L) | | Don Lemon Tonight **(N)** (L) | | Don Lemon Tonight **(N)** (L) | | Anderson Cooper 360 | |
| COM | The Office | The Office | The Office | The Office | The Office | The Office | The Office | The Office | The Office | The Office | The Office | The Office | Daily Show | Yankers | South Park | South Park |
| COOK | Best Thing | Best Thing | Best Thing | Best Thing | Delicious | Delicious | Delicious | Delicious | Bizarre | Bizarre | Fire Masters **(N)** | | Man, Food | Man, Food | Delicious | Delicious |
| DISC | Homestead Rescue | | Homestead Rescue | | Homestead Rescue | | Homestead Rescue: Raney Ranch *Dead of Winter* **(N)** | | | | Building Off the Grid **(N)** | | Building Off the Grid | | Homestead Rescue | |
| DISN | Jessie | Jessie | Raven | Raven | Big City | Big City | Big City | Big City | Jessie | Jessie | Big City | Big City | Gabby | Sydney | Raven | Raven |
| DIY | Insane Pools: Deep End | | Insane Pools: Deep End | | Insane Pools: Deep End | | Pool Kings | Pool Kings | Pool Kings **(N)** | | Pool Kings | Pool Kings | Pool Kings | Pool Kings | Pool Kings | |
| DLC | Untold Stories of the ER | | Hoarding: Buried Alive | | Hoarding: Buried Alive | | Mystery ER | | Mystery ER | | Killer Outbreaks | | Killer Outbreaks | | Mystery ER | |
| ESPN | Around | Interruption | SportsCenter (L) | | NBA | | NBA Basketball *Conference Semifinal: Teams TBA* (L) | | | | NBA Basketball *Conference Semifinal: Teams TBA* (L) | | | | SportsC. | |
| ESPN2 | UEFA Euro | Around | Interruption | | College Track and Field *NCAA Division I Championships* (L) | | | | | | Professional Fighters (L) | | | | SportCtr | NFL Live |
| EWTN | Blueprint | Jesus | News | Vaticano | Daily Mass | | The World Over *News* **(N)** | | News | Rosary | Pro-Life | Defend Life | Real | Women of | Daily Mass | |



Not all networks are available in all areas.

| CENTRAL | 4 PM | 4:30 | 5 PM | 5:30 | 6 PM | 6:30 | 7 PM | 7:30 | 8 PM | 8:30 | 9 PM | 9:30 | 10 PM | 10:30 | 11 PM | 11:30 |
|---|---|---|---|---|---|---|---|---|---|---|---|---|---|---|---|---|
| MOUNTAIN | 3 PM | 3:30 | 4 PM | 4:30 | 5 PM | 5:30 | 6 PM | 6:30 | 7 PM | 7:30 | 8 PM | 8:30 | 9 PM | 9:30 | 10 PM | 10:30 |
| FLIX | ◂**Hannah-Sisters** | | (:15) **Reality Bites** ★★ ('94, Drama) | | | | **Dick** ★★★ ('99, Comedy) | | (:35) **Legally Blonde 2** | | | | (:15) **The Queens of Comedy** ('01) | | (:35) **Sorori** | |
| FNC | The Five **(N)** (L) | | Special Report (L) | | FOX News Primetime **(N)** (L) | | Tucker Carlson**(N)** (L) | | Hannity **(N)** (L) | | The Ingraham Angle **(N)** (L) | | Gutfeld! **(N)** | | Fox News at Night (L) | |
| FOOD | Beat Bobby | Beat Bobby | Beat Bobby | Beat Bobby | Beat Bobby | Beat Bobby | Beat Bobby | Beat Bobby | Restaurant: Impossible **(N)** | | | | Beat Bobby | Beat Bobby | Beat Bobby | Beat Bobby |
| FREFM | ◂**The DUFF** ★★› | | **A Walk to Remember** ★★ ('02, Romance) *Shane West* | | | | **Love, Simon** ★★★ ('18, Romance-Comedy) *Nick Robinson* | | | | | | The 700 Club | | Simpsons | Simpsons |
| FS1 | Fox Bet | Undisputed | NASCAR Race Hub (L) | | 1992 All-Star Race | | NHRA Drag Racing *Virginia NHRA Nationals* | | | | | | WWE Friday Night SmackDown | | | |
| FX | **Mission: Impossible Rogue Nation** ★★★ ('15, Action) *Tom Cruise* | | | | | | **Mission: Impossible: Fallout** ★★★› ('18, Action) *Tom Cruise* | | | | | | **The Revenant** ★★★› ('15, Adventure) | | | |
| FXM | ◂**Logan** ★★★ ('17) | | (4:50) **Alien: Covenant** ★★› ('17) | | | | (:10) **Independence Day: Resurgence** ★★ ('16) | | | | | **Star Trek Into Darkness** ★★★ ('13, Science Fiction) | | | | |
| FXX | Simpsons | Simpsons | Simpsons | Simpsons | Simpsons | Simpsons | Family Guy | Family Guy | Family Guy | Family Guy | Cake | Cake | Cake | Archer | Archer | Archer |
| GMSHW | Chain Rea. | Common | Puzzler | America | America | America | America | America | America | FamFeud | FamFeud | FamFeud | FamFeud | FamFeud | FamFeud | FamFeud |
| GOLF | PGA Golf (L) | | LPGA Tour Golf *MEDIHEAL Championship, First Round* (L) | | | | | | Golf C'tral | PGA Tour Golf *Palmetto Championship at Congaree, First Round* | | | | | | PGA Golf |
| HALL | Reba | Reba | **It Was Always You** ('21, Romance) 'TVG' | | | | **You Had Me at Aloha** ('21, Romance) 'TVG' | | Gold Girls | Gold Girls | Gold Girls | Gold Girls | Gold Girls | Gold Girls | Gold Girls | Gold Girls |
| HALLMV | Monk | | Monk | | Good Witch *The Loft* | | Good Witch *The Bird* | | **The Irresistible Blueberry Farm** ('16) 'TVG' | | | | **The Christmas Ring** ('20, Drama) *David Alpay* | | | |
| HGTV | Fixer to Fabulous | | Fixer to Fabulous | | Fixer to Fabulous | | Christina on the Coast **(N)** | | Christina on the Coast | | (:05) Hunter | (:35) Hunt | (:05) Happi | (:35) Hunter | Christina on the Coast | |
| HIST | ◂TBA | | | | | | Mountain Men *Coyote Showdown* **(N)** | | (:33) Alone *Open Season* **(N)** | | | | (:03) Mountain Men | | (:03) Mountain Men | |
| HSN | Shades of Beautiful **(N)** | | Skinnygirl Jeans | | Patricia Nash Hand | | Summer Style Checklist | | Summer Style Checklist | | Summer Style Checklist | | PRAI Beauty **(N)** | | G by Giuliana Rancic | |
| ID | The Killer Beside Me | | Deadly Women | | Deadly Women | | Deadly Women | | A Time to Kill | | Fear Thy Neighbor **(N)** | | Psychopath | Psychopath | A Time to Kill | |
| IFC | 3's Comp. | 3's Comp. | 3's Comp. | 3's Comp. | Two Men | Two Men | Two Men | Two Men | Two Men | Two Men | Two Men | Two Men | Two Men | Two Men | Two Men | Two Men |
| INSP | Cheyenne | | Cheyenne | | Gunsmoke | Gunsmoke | Mountain Men | | The Virginian *If You Have Tears* | | Gunsmoke | | Gunsmoke | | Gunsmoke *Cotter's Girl* | |
| LIFE | Rizzoli & Isles | | Rizzoli & Isles | | Rizzoli & Isles | | Rizzoli & Isles | | Married at First Sight **(N)** | | | | (:03) Rizzoli & Isles | | Rizzoli & Isles | |
| LMN | ◂**Psycho Online** | | **Her Deadly Groom** ('20, Suspense) 'TV14' | | | | **Lethal Love Letter** ('20, Suspense) *Clare Grant* | | **Fatal Fiancé** ('21, Suspense) *Camila Banus* | | | | | | **Lethal Love Letter** | |
| MOTOR | Texas Metal | | Bitchin' Rides | | Iron Resurrection | | Overhaulin' *ZL One-off* | | Overhaulin' | | Overhaulin' | | Overhaulin' | | Overhaulin' | |
| MPLEX | ◂**Gattaca** ★★★ ('97) | | **All the Pretty Horses** ★★› ('00, Drama) | | | | **Heart and Souls** ★★› ('93) | | (:45) **The Glass House** ★› ('01, Suspense) | | | | (:33) **Brigsby Bear** ('17, Comedy) | | | |
| MSNBC | ◂Deadline **(N)** (L) | | The Beat With (L) | | The ReidOut **(N)** (L) | | Chris Hayes **(N)** (L) | | Rachel Maddow Show (L) | | The Last Word (L) | | The 11th Hour (L) | | Rachel Maddow Show | |
| NATGEO | Life Below Zero | | Life Below Zero | | Life Below Zero | | Life Below Zero | | Life Below Zero | | (:15) Port Protection | | (:15) Life Below | | (:15) Life Below Zero | |
| NGWLD | Alaska Animal Rescue | | Alaska Animal Rescue | | Alaska Animal Rescue | | Alaska Animal | | (:15) Alaska Animal | | (:15) Alaska Animal | | (:15) Alaska Animal Rescue: Wild | | Alaska | |
| OWN | 20/20 on OWN | | 20/20 on OWN | | 20/20 on OWN | | 20/20 on OWN | | 20/20 on OWN | | 20/20 on OWN | | 20/20 on OWN | | 20/20 on OWN | |
| OXYG | Killer Couples | | Killer Couples | | Killer Couples | | Dateline: Secrets | | Killer Couples | | Killer Couples | | Killer Couples | | Killer Couples | |
| PARMT | Two Men | Two Men | Two Men | Two Men | **I Now Pronounce You Chuck and Larry** ★› ('07) | | | | **50 First Dates** ★★ ('04, Romance-Comedy) | | | | **I Now Pronounce You** | | | |
| POP | House | | House | | House | | NCIS: New Orleans | | NCIS: New Orleans | | NCIS: New Orleans | | NCIS: New Orleans | | NCIS: New Orleans | |
| QVC | Shopping | | Shopping | | Shopping | | Down Home with David | | | | Shopping | | Shopping | | Shopping | |
| SCI | Mysteries of the Abandoned | | | | Mysteries-Abandoned | | Mysteries-Abandoned | | Mysteries-Abandoned | | Strangest Things **(N)** | | Strangest Things | | Mysteries-Abandoned | |
| SMITH | Hampton Court Palace | | Air Disasters | | Air Disasters | | Atomic Age Declassified | | Atomic Age Declassified | | Atomic Age Declassified | | Secrets | | Atomic Age Declassified | |
| SONY | ◂**The Poker Club** ★★ | | **Defendor** ★★› ('09, Comedy-Drama) | | | | **The Art of War III: Retribution** | | (:45) **The Fifth Commandment** ('09, Action) | | | | | | **The Art of War III: Retribution** | |
| SUND | Law & Order | | Law & Order | | Law & Order | | Law & Order | | Law & Order | | Law & Order | | Law & Order | | Law & Order | |
| SYFY | ◂**Cold Pursuit** ★★› | | **Transformers: Revenge of the Fallen** ★★ ('09, Action) *Shia LaBeouf* | | | | **White House Down** ★★ ('13, Action) *Channing Tatum* | | | | | | (:25) **Cold Pursuit** ★★› ('19) | | | |
| TBN | Graham | Graham | Joel Osteen | Jewish | John Gray | Potters | Praise | | Watchman | End/ Age | Perry Stone | Drive | Praise | | Prince | Joel Osteen |
| TBS | Family Guy | Family Guy | Big Bang | Big Bang | Big Bang | Big Bang | Big Bang | Big Bang | The Cube **(N)** (Series Premiere) | | | | Conan **(N)** | The Cube | | Conan |
| TCM | **A Star Is Born** ★★★★ ('54, Musical) *Judy Garland, James Mason* | | | | | | **Riot in Juvenile Prison** ★ ('59) | | **So Young, So Bad** ★★› ('50) | | | | (:15) **So Evil, So Young** ★★ ('61) | | (:45) **Unta** | |
| TLC | My 600-Lb. Life *Megan's Story* | | | | Dr. Pimple Popper | | Dr. Pimple Popper **(N)** | | My 600-Lb. Life *Melissa M's Story* | | | | Family by the Ton | | Dr. Pimple Popper | |
| TNT | Bones | | Bones | | Bones | | **Jack Reacher** ★★› ('12, Action) *Tom Cruise* | | | | | (:45) **Jack Reacher: Never Go Back** ★★ ('16, Action) | | | | |
| TRU | Jokes | Jokes | Jokes | Jokes | Imp. Jokers | Imp. Jokers | Imp. Jokers | Imp. Jokers | Imp. Jokers | Imp. Jokers | Jokes | Big Trick | Imp. Jokers | Imp. Jokers | Jokes | Big Trick |
| TRAVEL | Paranormal Ca. | | Paranormal Ca. | | Paranormal Ca. | | Paranormal Ca. | | Paranormal Ca. | | True Paranormal | | Paranormal Ca. | | Paranormal Ca. | |
| TVLAND | Andy G. | Andy G. | Andy G. | Andy G. | Andy G. | Andy G. | Raymond | Raymond | Raymond | Raymond | Raymond | Raymond | King | King | King | King |
| UNIV | Primer impacto **(N)** (L) | | Noticiero | Noticiero (L) | La Rosa de Guadalupe **(N)** | | Diseñando tu amor **(N)** | | Te acuerdas de mí **(N)** | | La hija del embajador **(N)** | | Noticiero | (:35) Notici | Contacto deportivo **(N)** (L) | |
| UP | Gilmore Girls | | Gilmore Girls *Die, Jerk* | | Reba | Reba | Reba | Reba | Br.- Bates | Br.- Bates | Br.- Bates | Br.- Bates | Home Imp. | Home Imp. | Home Imp. | Home Imp. |
| USA | Law & Order: SVU | | Law & Order: SVU | | **Avengers: Age of Ultron** ★★★ ('15, Action) *Robert Downey Jr.* | | | | | | **Avengers: Age of Ultron** ★★★ ('15, Action) *Robert Downey Jr.* | | | | | |
| WE | Law Order: CI | | Law Order: CI | | Law Order: CI | | Growing Up Hip Hop | | Growing Up Hip Hop **(N)** | | Beyond the Pole **(N)** | | Double Cross **(N)** | | Growing Up Hip Hop | |

| BROADCAST | 4 PM | 4:30 | 5 PM | 5:30 | 6 PM | 6:30 | 7 PM | 7:30 | 8 PM | 8:30 | 9 PM | 9:30 | 10 PM | 10:30 | 11 PM | 11:30 |
|---|---|---|---|---|---|---|---|---|---|---|---|---|---|---|---|---|
| ABC | Local Programs | | | News | Local Programs | | Station 19 **(N)** | | Grey's Anatomy **(N)** | | Rebel **(N)** | | Local Pro | (:35) Jimmy Kimmel Live! | (:37) N'tline | |
| CBS | Local Programs | | | News | Local Programs | | Sheldon | (:31) United- | Mom | B Positive | Clarice *Achilles Heel* **(N)** | | Local Pro | (:35) Late Show-Colbert | (:37) Corde | |
| FOX | Local Programs | | | | | | Beat Shazam **(N)** | | LEGO Masters | | Local Programs | | | Local Programs | | |
| NBC | Local Programs | | Local Pro | News | Local Programs | | Manifest **(N)** (Season Finale) | | | | Law & Order | | Local Pro | (:34) Tonight Show | (:36) Meyers | |
| CW | Local Programs | | Local Programs | | | | Walker **(N)** | | Legacies **(N)** | | Local Programs | | | | | |
| PBS* | Odd | Arthur | Cat in the | Peg & Cat | PBS NewsHour **(N)** | | Old House | Old House | Garth Brooks: The Library of Congress | | | | Amanpour-Co | | Old House | Old House |
| ANTENNA | Boss | Boss | Boss | Boss | Boss | Boss | Boss | Boss | Boss | Boss | Johnny Carson | | Coach | Coach | Designing | Designing |
| COZI | Little House on Prairie | | Little House on Prairie | | Munsters | Munsters | Frasier | Frasier | Roseanne | Roseanne | Roseanne | Roseanne | The Nanny | The Nanny | The Nanny | The Nanny |
| H&I | MacGyver | | Baywatch *Full Throttle* | | Baywatch *Quarantine* | | Star Trek | | Star Trek: Next | | Star Trek: Deep Space | | Star Trek: Voyager | | Star Trek: Enterprise | |
| ION | Chicago P.D. *Fagin* | | Chicago P.D. | | Chicago P.D. | | Chicago P.D. *Reform* | | Chicago P.D. | | Chicago P.D. *Promise* | | Chicago P.D. *Snitch* | | Chicago P.D. *Home* | |
| METV | Adam-12 | Adam-12 | Addams | Happy Day | M*A*S*H | M*A*S*H | Andy G. | Andy G. | G. Pyle | Green Acre | Heroes | Heroes | C. Burnett | Perry Mason | | Twi. Zone |

◂ = Program already in progress; **(N)** = New program/episode; ⚽ = Live sports event.
*PBS programming varies regionally. Check your local stations for programming availability.

# 11 Friday



| | CENTRAL | 12 AM | 12:30 | 1 AM | 1:30 | 2 AM | 2:30 | 3 AM | 3:30 | 4 AM | 4:30 | 5 AM | 5:30 | 6 AM | 6:30 | 7 AM | 7:30 |
|---|---|---|---|---|---|---|---|---|---|---|---|---|---|---|---|---|---|
| | MOUNTAIN | 11 PM | 11:30 | 12 AM | 12:30 | 1 AM | 1:30 | 2 AM | 2:30 | 3 AM | 3:30 | 4 AM | 4:30 | 5 AM | 5:30 | 6 AM | 6:30 |
| HBO | HBO | ◂Crime, Century | | **Stop-Loss** ★★› ('08, Drama) 'R' | | | | (2:55) **Blade Runner 2049** ★★★› ('17) *Ryan Gosling* 'R' | | | | (:40) **The Lucky One** ★★ ('12, Drama) 'PG-13' | | | | (:25) **Hitch** | |
| | HBO2 | ◂**Kajillion** | (:45) **Insomnia** ★★★› ('02, Suspense) 'R' | | | (:45) **Aliens vs. Predator: Requiem** ★★ ('07) | | (:20) **Michael** ★★★ ('96) 'PG' | | | | (:10) **The Comebacks** ★› ('07) | | | | (:40) **Going** | |
| | HBOC | ◂**Bowfinger** | (:20) Chris Rock: Kill | | (:40) **Man Up** ★★★ ('15) 'R' | | (:09) One- | | (:39) **Worth Winning** ★★ ('89) 'PG-13' | | | | (:22) **Muriel's Wedding** ★★★ 'R' | | (:08) **Immigration Tn** | | |
| | HBOF | ◂**Finding Neverland** | | (12:50) **The Darkest Hour** ★› ('11) 'PG-13' | | | (2:55) **My Big Fat Greek Wedding** | | Weight | K'garten | (:27) Goose | (:02) Curio | (:27) Crash | (6:52) Class | (:20) **Barny** | | |
| | HBOS | ◂**Greenland** | (:45) **Argo** ★★★› ('12, Historical Drama) *Ben Affleck* 'R' | | | (2:50) **Deerskin** ('19) | | (:10) **One Day** ★★› ('11, Romance) 'PG-13' | | | | **The Photograph** ★★› ('20) *Issa Rae* 'PG-13' | | | | | |
| | HBOZ | (:09) **Saw** ★★› ('04, Horror) *Cary Elwes* 'R' | | (1:53) **Saw II** ★★ ('05, Horror) 'R' | | (:26) **Leatherface: Chainsaw** | | | | (4:47) **Just Married** ★ ('03) | | | (:37) **Police Academy 3** | | | | |
| CINEMAX | MAX | ◂**Skyline** | (:35) **Birthday Girl** ★★› ('01) 'R' | | (:07) **Tully** ★★★ ('18) 'R' | | | (:44) **Before the Devil Knows You're Dead** 'R' | | | | (:43) **Broken City** ★★› ('13, Crime Drama) 'R' | | | | (:33) **Rush** | |
| | MMAX | ◂**Gangs of New York** ★★★› ('02) 'R' | | | (:11) **Bordertown** ('07, Mystery) 'R' | | | | (:04) **Boys and Girls** ★ ('00) | | | (:38) **A Price Above Rubies** ★★★ ('98) 'R' | | | | (:35) **Hum** | |
| | AMAX | ◂**12 Strong** ★★› 'R' | | (12:50) **Amistad** ★★★ ('97, Historical Drama) 'R' | | | | (:25) **Altered States** ★★★ ('80) | | | (:08) **Poltergeist II: The Other Side** | | (:39) **Last Knights** ('15, Action) 'R' | | | | |
| | 5MAX | ◂**Talk to Me** ★★★ ('07, Biography) 'R' | | | (1:54) **Company Business** ★★› | | | (:33) **Firestarter** ★★› ('84, Horror) 'R' | | | | (:28) **Surrogates** ★★› ('09) | | | (6:57) **Luv** ★★› ('12) | | |
| | MVMAX | (:05) **In the Heart of the Sea** ★★› ('15) | | | (:07) **The Gallows** ★› ('15) 'R' | | | (:29) **Blue Crush** ★★ ('02) 'PG-13' | | | | (:14) **Much Ado About Nothing** ★★★ ('12) | | | (:03) **Blinded Light** | | |
| | OMAX | ◂**The Russia House** 'R' | | (:03) **The Bourne Legacy** ★★★ ('12, Action) 'PG-13' | | | | (:18) **Love and a .45** ★★ ('94) 'R' | | | | **Reds** ★★★› ('81, Drama) *Warren Beatty, Diane Keaton* 'PG' | | | | | |
| | THMAX | (:15) **The Devil Inside** ★ ('12) 'R' | | (:36) **Unleashed** ★★› ('05, Action) *Jet Li* 'R' | | | | (:18) **Jojo Rabbit** ★★★› ('19) | | | | (:07) **Battle for Planet of Apes** | | | (:34) **Sharky's Machine** ★★› 'R' | | |
| SHOWTIME/TMC | SHO | ◂**Moonlight** | **The Rental** ★★› ('20) 'R' | | | **The Crying Game** ★★★★ ('92) 'R' | | | **Far From Heaven** ★★★› ('02) 'PG-13' | | | **The Saint** ★★ ('97, Action) 'PG-13' | | | | | |
| | SHO2 | ◂**Conan** | (:45) **American Honey** ★★★› ('16, Comedy-Drama) *Sasha Lane* 'R' | | | | **No Way Out** ★★★ ('87, Suspense) 'R' | | | | **Five Feet Apart** ★★ ('19, Romance) 'PG-13' | | | | **Paranoia** | | |
| | SHOBET | **Beauty Shop** ★★› ('05) 'PG-13' | (:45) **The Long Shadow** ('20, Mystery) 'NR' | | | | **Pariah: The Lives an** | | | **How She Move** ★★★ ('07) | | | (:35) **Brown Girl Begins** ('17) 'NR' | | | | |
| | SHOF | ◂**When We Were Kings** | **Men at Work** ★★ ('90) 'PG-13' | | (:45) **Acres & Acres** ('16, Drama) 'NR' | | | | **SpongeBob SquarePants** | | | **First Sunday** ★★ ('08) 'PG-13' | | (:45) **Dance** | | | |
| | SHON | **The Vanishing of Sidney Hall** ('17) 'R' | | | **Puppet Master II** ★› ('90) 'R' | | **The Little Mermaid** ('18) 'PG' | | | **Solace** ('17, Drama) 'NR' | | | **The Final Girls** ★★★ ('15) | | | | |
| | SHOS | **Blue Velvet** ★★★ ('86, Suspense) 'R' | | | **Croupier** ★★› ('98) 'NR' | | | (:45) **The Perks of Being a Wallflower** ('12) | | | **Lifeguard** ★★› ('76) 'PG' | | | (:10) **Beauty Shop** ('05) | | | |
| | SHOWN | ◂**Dark Places** ★★ ('15, Mystery) 'R' | | | (1:50) **Chokehold** ('18, Action) 'NR' | | **Ghost Light** ('18, Comedy) 'NR' | | | (:10) **Notting Hill** ★★› ('99) 'PG-13' | | | | (:15) **Sleepless-Seat** | | | |
| | SHOX | ◂**Passion** | **Death Wish** ★★★ ('74) 'R' | | (:05) Lavell Crawford | | (:15) **Conan the Destroyer** ★★ ('84) 'PG' | | | **Semper Fi** ('19, Suspense) 'R' | | | (:40) **The Cold Light of Day** ★› | | | | |
| | TMC | ◂**Carlito's Way** ('93) 'R' | | (:10) **Carlito's Way: Rise to Power** | | (:45) **Attrition** ('18, Action) 'R' | | | (:15) **The Truth** ('19, Drama) 'PG' | | | | (:05) **Woman Walks Ahead** ★★ ('17) 'R' | | | | |
| STARZ | STARZ | ◂**Get Him to the Greek** | (12:50) Girl | (:23) **Get Carter** ★› ('00) 'R' | | | (:09) **Absolute Deception** ('13) 'R' | | (:45) **Roll Bounce** ★★› ('05) 'PG-13' | | | | | (:40) **That's My Boy** ★ ('12) 'R' | | | |
| | STRZCI | ◂**River Runs Thr.** | | (:14) **Millions** ★★★ ('04, Comedy-Drama) 'PG' | | (2:55) **The Bravest** ('19, Action) 'PG-13' | | | | (4:56) **Greed** ★★ ('19) 'R' | | | | (:43) **Yellow Rose** ★★★ ('19) | | | |
| | STRZCO | Long Run | (:22) Long | (12:47) Lon | (:35) Long | (1:58) Long | (:20) **Steel Magnolias** ★★★ ('89) 'PG' | | (:21) M. | (4:50) **I Love You, Beth Cooper** ★ | | | | (:35) **So I Married-Murderer** | | | |
| | STRZED | (:02) Girlfri | (:34) Little Birds | | (:28) **Conor McGregor: Notorious** | | **End of Days** ★› ('99, Horror) 'R' | | | (:06) **Wimbledon** ★★› ('04) 'PG-13' | | | | (6:47) **Courage Under** | | | |
| | STRZIB | ◂**The Slammin' Salmon** ★★ ('09) | (:19) Run | (1:48) **This Is Personal** ('19) 'R' | | | (:29) **Six Degrees of Separation** ★★★ ('93) | | | (:24) **Into the Blue** ★★ ('05) 'PG-13' | | | | (:17) **Findi** | | | |
| | STRZKF | ◂**SamSam** | (:45) **Saving Flora** ('18, Children's) 'NR' | | | (:22) **Open Season 2** | (:40) Char | (:05) Char | **Wild America** ★★› ('97) *Devon Sawa* 'PG' | | | (:18) **Strike** ('19, Adventure) 'NR' | | | | | |
| STARZ ENCORE | ENCORE | ◂**Little** | (:20) **Megan Leavey** ★★★ ('17, War) 'PG-13' | | (:20) **The Express** ★★› ('08, Biography) 'PG' | | | (:34) **Into the Woods** ★★★ ('14) 'PG' | | | | | (:43) **Critical Thinking** ('20) 'NR' | | | | |
| | EACTN | ◂**Night Watch** ★★› ('04) 'R' | | (:38) **The Amazing Spider-Man** ★★★ ('12) 'PG-13' | | | | (3:56) Miami Vice | | (4:47) **Juan of the Dead** ('11) 'NR' | | | (:26) **Striking Distance** ★★ ('93) | | | | |
| | ECLASS | ◂**Hollow Man** ★★ 'R' | | (12:55) **Along Came a Spider** ('01) | | (:41) **The Devil's Own** ★★★ ('97) 'R' | | | (:35) **Edward Scissorhands** ★★★› ('90) | | | (:22) Rules | (6:48) Resc | (:35) **StirCr** | | | |
| | EBLACK | ◂**Piranha 3D** ★★› | | (:14) **Piranha 3DD** ★› ('12) 'R' | | (:39) **Higher Learning** ★★★ ('95, Drama) *Omar Epps* 'R' | | | | (4:50) **Coda** ('20, Drama) 'NR' | | | (:28) **Saint Judy** ('18) 'PG-13' | | | | |
| | EFAMLY | ◂**The Sandlot 2** ('05) | | (12:53) **Swan Princess** | | (:15) **Penelope** ★★› ('06, Children's) 'PG' | | | (3:47) **Swan Princess** | | | (:07) **Born Free: A New Adventure** | | (:41) **Little Rascals Save** | | | |
| | ESUSP | (:08) Rig 45 | | (12:55) Rig | (:42) **Natural Born Killers** ★★★ ('94) | | | (:44) **The Fury** ★★› ('78, Suspense) | | | | (:45) **21** ★★› ('08, Drama) *Jim Sturgess, Kevin Spacey* | | | | | |
| | EWESTN | ◂**Secret-Convict** | | (12:58) Cheyenne | | (1:51) **Man From Del Rio** ★★› | | | (:16) **100 Rifles** ★★› ('69) 'PG' | | | (:07) **The Second Time Around** ★★★ ('61) | | | (6:47) **The Long Riders** | | |
| | EPIX | ◂**The Age of Adaline** | (:05) Domina *Fall* | | (:05) War of the Worlds | | (:05) Fall River | | (:05) Fall River *Into Hell* | | | (:10) **Convoy** ★★ ('78, Action) *Kris Kristofferson* | | | (:05) **Shine a Light** ('08) | | |
| | EPIX2 | ◂**Sliver** ★› ('93) | | (12:50) **The Full Monty** ★★★› | | | (:25) **The Tracker** ('19, Action) | | (3:55) Sex Life | | | (4:55) **Bloody Sunday** ★★★ ('02) | | (:45) **Scorpio** ★★› ('73, Action) | | | |
| | EPIXH | ◂**StarTrek** | (:40) **Star Trek: Insurrection** ★★› ('98) | | | (:25) **Arrival** ★★★› ('16, Science Fiction) | | | (:25) **Robot & Frank** ('12) | | | | (5:55) **Marianne & Leonard** | | | (:40) **Sema** | |

| | CENTRAL | 12 AM | 12:30 | 1 AM | 1:30 | 2 AM | 2:30 | 3 AM | 3:30 | 4 AM | 4:30 | 5 AM | 5:30 | 6 AM | 6:30 | 7 AM | 7:30 |
|---|---|---|---|---|---|---|---|---|---|---|---|---|---|---|---|---|---|
| | MOUNTAIN | 11 PM | 11:30 | 12 AM | 12:30 | 1 AM | 1:30 | 2 AM | 2:30 | 3 AM | 3:30 | 4 AM | 4:30 | 5 AM | 5:30 | 6 AM | 6:30 |
| **A&E** | | The First 48 | | Nightwatch | | The First 48 | | Paid Programs | | | | | Joyce M. | WWE's Most Wanted | | Shawn Michaels | |
| **AHC** | | Bullet Points | | Bullet Points | | Bullet Points | | Bullet Points | | Hitler's Death Ray | | Manhunt: Kill | | Manhunt: Kill | | Manhunt: Kill | |
| **AMC** | | ◂**Lethal 4** | **The Hunt for Red October** ★★★› ('90, Suspense) *Sean Connery* | | | | | Fear the Walking Dead | (:33) Stoog | Paid Programs | | | | | | | |
| **APL** | | ◂Lone Star Law | | Louisiana Law | | Lone Star Law *Red Flag* | | Lone Star Law | | Lone Star Law | | Planet | Planet | My Cat From Hell | | The Crocodile Hunter | |
| **AXSTV** | | IMPACT in 60 | | Before-IMPACT | | Top Ten | Rock | Paid Programs | | | | | | | | Final 24 *Tupac Shakur* | |
| **BBCA** | | **Ghost** ★★★› ('90, Fantasy) *Patrick Swayze, Demi Moore* | | | | | | Star Trek: Next | | Star Trek: Next | | Star Trek: Deep Space | | Star Trek: Deep Space | | Star Trek: Deep Space | |
| **BET** | | The Family Business | | Martin | Martin | Prince | Prince | The Parkers | The Parkers | The Parkers | The Parkers | Prince | Prince | Prince | Prince | black-ish | black-ish |
| **C&I** | | City Confidential | | Crime 360 *Senseless* | | Crime 360 *Full House* | | City Confidential | | City Confidential | | Paid Programs | | | | American Justice | |
| **CMT** | | Last Man | Last Man | Last Man | Last Man | Housewife | Housewife | CMT Music | | CMT Music | | CMT Music | | CMT Music | | CMT Music | |
| **CNBC** | | The Profit | | Dateline (Part 1 of 2) | | Dateline (Part 2 of 2) | | Shepard Smith | | Worldwide Exchange **(N)** (L) | | Squawk Box **(N)** (L) | | | | | |
| **CNN** | | Cuomo Prime Time | | Don Lemon Tonight | | Don Lemon Tonight | | CNN Newsroom Live **(N)** (L) | | Early Start w/Romans (L) | | (4:59) New Day With (L) | | New Day With (L) | | New Day With (L) | |
| **COM** | | (:15) The Daily Show | | South Park | South Park | South Park | South Park | South Park | South Park | Paid Programs | | | | Futurama | Futurama | Futurama | Futurama |
| **COOK** | | Bizarre | Bizarre | Fire Masters | | Man, Food | Man, Food | Paid Programs | | | | | | Patti | Patti | Cake | Cake |
| **DISC** | | ◂Homestead Rescue | | Building Off the Grid | | Building Off the Grid | | Unearthed | | Unearthed | | Unearthed | | Unearthed | | Unearthed | |
| **DISN** | | Jessie | Jessie | Liv-Mad. | Liv-Mad. | Austin | Austin | Jessie | Jessie | Ladybug | Ladybug | Sofia | Sofia | Bluey | Bluey | Puppy Pals | Puppy Pals |
| **DIY** | | Pool Kings | Pool Kings | Pool Kings | Pool Kings | Pool Kings | Pool Kings | Paid Prog. | Salvage | Paid Programs | | | | Flea | Flea | Flea | Flea |
| **DLC** | | Mystery ER | | Killer Outbreaks | | Killer Outbreaks | | Mystery Diagnosis | | Mystery Diagnosis | | Long Lost Family | | Long Lost Family | | Shocking Family Secrets | |
| **ESPN** | | ◂SportsCenter | | SportsCenter (L) | | SportsCenter | | NBA Basketball | | | | SportsCenter | | SportsCenter (L) | | Get Up (L) | |
| **ESPN2** | | ◂NFL Live | Interruption | NBA Basketball | | | | SportsCenter | | SportsCenter | | (4:55) TBA | | Keyshawn, JWill | | SportsCenter (L) | |
| **EWTN** | | World Over Live | | News | Jesus | Battle | At Home | Web/Faith | Living | Franciscan U. Presents | | The Heart | Choices | Rosary | Rosary | Daily Mass **(N)** (L) | |



Not all networks are available in all areas.

| CENTRAL | 12 AM | 12:30 | 1 AM | 1:30 | 2 AM | 2:30 | 3 AM | 3:30 | 4 AM | 4:30 | 5 AM | 5:30 | 6 AM | 6:30 | 7 AM | 7:30 |
|---|---|---|---|---|---|---|---|---|---|---|---|---|---|---|---|---|
| MOUNTAIN | 11 PM | 11:30 | 12 AM | 12:30 | 1 AM | 1:30 | 2 AM | 2:30 | 3 AM | 3:30 | 4 AM | 4:30 | 5 AM | 5:30 | 6 AM | 6:30 |
| FLIX | ◂**Sorority Row** ★› | | (:15) **Halloween H20** | | | (:45) **Ganja & Hess** ★★› ('73, Horror) | | | | (:45) **Rad** ★ ('86, Adventure) *Bill Allen* | | | | (:20) **America's Sweethearts** ★★ | | |
| FNC | Tucker Carlson Tonight | | Hannity | | The Ingraham Angle | | FOX & Friends First **(N)** (L) | | FOX & Friends First **(N)** (L) | | FOX and Friends **(N)** (L) | | | | | |
| FOOD | Restaurant: Impossible | | | | Beat Bobby | Beat Bobby | Beat Bobby | Beat Bobby | Paid Programs | | | | | | Cake Wars | |
| FREFM | Simpsons | Simpsons | Paid Programs | | The 700 Club | | Paid Programs | | | | | | Daddy | Daddy | Daddy | Daddy |
| FS1 | Skip and Shannon: Undisputed | | | TMZ Sports | WWE Friday Night SmackDown | | | | PokerStars | | Skip and Shannon: Undisputed | | | First Things First (L) | | |
| FX | ◂**The Revenant** ★★★› ('15) | | | Baskets | Paid Programs | | | | | | | | **Assassin's Creed** ★★ ('16, Action) | | | |
| FXM | (:15) **Alien: Covenant** ★★› ('17, Science Fiction) | | | | | (:35) **The Day Mars Invaded Earth** | | | (3:50) **Earth Dies Scr.** | | **The Terrorists** ★★ ('75, Suspense) | | | **Witchcraft** ★★ ('64, Horror) | | |
| FXX | Cake | Sunny | Sunny | Sunny | Sunny | FXM Pres. | Paid Programs | | | | | | Mom | Mom | Mom | Mom |
| GMSHW | America | America | Catch 21 | Common | Winsanity | Divided | Paid Programs | | | | | | | | Whammy! | Whammy! |
| GOLF | ◂PGA Golf | | | | | Golf C'tral | LPGA Golf | | | | LPGA Golf | | ♀ European PGA Golf (L) | | | |
| HALL | Gold Girls | Gold Girls | Frasier | Frasier | Frasier | Frasier | Frasier | Frasier | Reba | Reba | Reba | Reba | Gold Girls | Gold Girls | Gold Girls | Gold Girls |
| HALLMV | Aurora Teagarden Mysteries | | | | Murder, She Wrote | | Murder, She Wrote | | Murder, She Wrote | | Murder, She Wrote | | Magnum, P.I. | | Magnum, P.I. | |
| HGTV | (:05) Hunter | (:35) Hunt | (:05) Happi | (:35) Hunter | Christina on the Coast | | Christina | Christina | Christina | Christina | Christina on the Coast | | Christina on the Coast | | Christina on the Coast | |
| HIST | ◂Mnt. Men | (:36) Alone *Open Season* | | | (:04) Mountain Men | | Paid Programs | | | | | | Ancient Aliens | | Ancient Aliens | |
| HSN | G by Giuliana Rancic | | G by Giuliana Rancic | | G by Giuliana Rancic | | G by Giuliana Rancic | | G by Giuliana Rancic | | G by Giuliana Rancic | | Organize Your | | Summer Electronics | |
| ID | Fear Thy Neighbor | | Psychopath | Psychopath | Deadly Women | | Deadly Women | | Vanity Fair Confidential | | 20/20 on ID | | Rebecca Zahau | | Rebecca Zahau | |
| IFC | 3's Comp. | 3's Comp. | 3's Comp. | 3's Comp. | Community | Community | Community | Community | Community | Community | Scrubs | Scrubs | Scrubs | Scrubs | Scrubs | Scrubs |
| INSP | The Big Valley | | Walker, Texas Ranger | | Walker, Texas Ranger | | Campmeeting | | Campmeeting *Mike Murdock* | | | | Cheyenne *Born Bad* | | The High Chaparral | |
| LIFE | Married at First Sight | | | | (:04) Rizzoli & Isles | | Paid Programs | | | | | Robison | Joyce M. | Makeover | Grey's Anatomy | |
| LMN | ◂**Lethal Love Letter** | | **Fatal Fiancé** ('21, Suspense) *Camila Banus* | | | | Paid Programs | | | | **Stalker's Prey** ('17, Suspense) 'TV14' | | | | **Anniversary** | |
| MOTOR | Overhaulin' | | Overhaulin' | | Overhaulin' *ZL One-off* | | Iron Resurrection | | Bitchin' Rides | | Hot Rod | Hot Rod | Garage | Garage | Texas Metal | |
| MPLEX | (:13) **Dragonheart** ★★› ('96, Fantasy) | | | | (1:57) **Mona Lisa Smile** ★★› ('03, Drama) | | | | (3:58) **First Daughter** ★★ ('04) | | | (:44) **Gold Diggers: Bear Mountain** | | | | (:18) **Drag** |
| MSNBC | The Last Word | | The 11th Hour | | All In With Chris Hayes | | Rachel Maddow Show | | Way Too Early With (L) | | Morning Joe **(N)** (L) | | | | | |
| NATGEO | (:15) Next | Port Protection Alaska | | Life Below | | Roswell UFO Secrets | | Secret History of UFOs | Science | | Paid Programs | | | | | |
| NGWLD | ◂Alaska | Alaska Animal Rescue | | Alaska | Paid Programs | | | | | | | | The Incredible Dr. Pol | | The Incredible Dr. Pol | |
| OWN | 20/20 on OWN | | 20/20 on OWN | | 20/20 on OWN | | 20/20 on ID | | 20/20 on OWN | | TBA | | TBA | | Dr. Phil | |
| OXYG | An Unexpected Killer | | An Unexpected Killer | | An Unexpected Killer | | An Unexpected Killer | | An Unexpected Killer | | Dateline: Secrets | | Dateline: Secrets | | Killer Couples | |
| PARMT | ◂**I Now Pronounce You** | | **50 First Dates** ★★ ('04, Romance-Comedy) | | | | Paid Programs | | | | | | | | Bar Rescue | |
| POP | NCIS: New Orleans | | Charmed | | Charmed | | Charmed | | Charmed | | ER | | ER | | ER | |
| QVC | Shopping | | Shopping | | Shopping | | Shopping | | Shopping | | Shopping | | Fri-YAY! Fashion Deals With Leah Williams | | | |
| SCI | Strangest Things | | Strangest Things | | Mysteries-Abandoned | | Unearthed | | Unearthed | | Unearthed | | Unearthed | | Unearthed | |
| SMITH | Atomic Age Declassified | | Atomic Age Declassified | | A-Bombs Over Nevada | | The Missing Evidence | | UFOs Declassified | | Aerial America *Georgia* | | Aerial America | | Aerial America | |
| SONY | (:05) **The Fifth Commandment** | | | (:40) **Next Door** ★★› ('94, Comedy) | | | | (:25) **Derailed** ★ ('02, Action) | | | **Wind** ★★ ('92, Drama) *Matthew Modine* | | | | (:15) **Click** ★★› ('06) | |
| SUND | Law & Order | | Perry Mason | | Perry Mason | | Perry Mason | | Perry Mason | | Andy G. | Andy G. | Andy G. | Andy G. | Andy G. | Andy G. |
| SYFY | ◂**Cold Pursuit** ★★› | | **Hunter Killer** ★★ ('18, Action) *Gerard Butler* | | | | | Twi. Zone | Twi. Zone | Twi. Zone | Twi. Zone | Z Nation *Frenemies* | Z Nation | | Z Nation | |
| TBN | Amazing | Best Life | Drive | Heritage | Truth I'm Standing On | | Steven | Taking | John Gray | S. Furtick | Joyce M. | Wommack | David | Prince | Dr. Jeffress | Joyce M. |
| TBS | Full Frontal | Wipeout | | Wipeout | | Matters | Matters | Matters | Raymond | Raymond | Raymond | George | George | George | Broke Girl | Broke Girl |
| TCM | ◂**Untamed Youth** ★› | | (:15) **The Hoodlum Priest** ★★★› ('61) | | | | (:15) **Shadow on the Window** ('57) | | (:45) **No Time to Be Young** ★› | | | | (:15) **Bad Boy** ★★› ('49) | | | (:45) **Nobo** |
| TLC | My 600-Lb. Life *Melissa M's Story* | | | | Family by the Ton | | Return to Amish | | Return to Amish | | Doubling Down-Derricos | | Doubling Down-Derricos | | Gypsy Wedding | |
| TNT | (:15) **Hansel & Gretel: Witch Hunters** ★★ | | | | NCIS: New Orleans | | NCIS: New Orleans | | NCIS: New Orleans | | Charmed | | Charmed *Just Harried* | | Charmed | |
| TRU | Imp. Jokers | Imp. Jokers | Big Trick | Big Trick | Imp. Jokers | Imp. Jokers | Paid Programs | | | | | | | Ad. Ruins | Ad. Ruins | Ad. Ruins |
| TRAVEL | Paranormal Ca. | | True Paranormal | | Paranormal Ca. | | Paid Programs | | | | | | | | Ghost Adventures | |
| TVLAND | King | King | King | King | Goldbergs | Goldbergs | Christine | Christine | Christine | Christine | Paid Programs | | | | | |
| UNIV | Un gancho al corazón **(N)** | | Mañana es | | Vecinos | P. Luche | El gordo y la flaca | | Nosotr. | (:35) Notici | Como dice el dicho | | ¡Despierta América! **(N)** (L) | | | |
| UP | Home Imp. | Home Imp. | Home Imp. | Home Imp. | Paid Programs | | | | | | Br.- Bates | Br.- Bates | Heartland | | Heartland | |
| USA | Law & Order: SVU | | Law & Order: SVU | | Dateline *Deadly Denial* | | Dateline (Part 1 of 2) | | Dateline (Part 2 of 2) | | NCIS: Los Angeles | | NCIS *Caged* | | Chicago P.D. | |
| WE | Double Cross | | Beyond the Pole | | Growing Up Hip Hop | | Love After Lockup | | Paid Programs | | | | | | | |

| BROADCAST | 12 AM | 12:30 | 1 AM | 1:30 | 2 AM | 2:30 | 3 AM | 3:30 | 4 AM | 4:30 | 5 AM | 5:30 | 6 AM | 6:30 | 7 AM | 7:30 |
|---|---|---|---|---|---|---|---|---|---|---|---|---|---|---|---|---|
| ABC | Local Programs | | ABC World News Now **(N)** | | | | Morning | Morning | Morning | Morning | Morning | Morning | Local Programs | | Good Morning America **(N)** | |
| CBS | ◂Corden | Local Pro | CBS Overnight News **(N)** | | | | | | CBS News | CBS News | CBS News | CBS News | Local Programs | | CBS This Morning **(N)** | |
| FOX | Local Programs | | | | | | | | | | | | Local Programs | | | |
| NBC | ◂Meyers | (:36) Late- | (:06) Today-Hoda | | Local Pro | Local Pro | Early Tdy | Local Programs | | | | | Local Programs | | Today **(N)** | |
| CW | Local Programs | | | | | | | | | | Local Programs | | Local Programs | | | |
| PBS* | Garth Brooks: The Library of Congress | | | | Operation Maneater | | Nazi Mega Weapons | | NOVA | | Ready Jet | Arthur | Xavier Riddle | | Molly-Great | |
| ANTENNA | Murphy | Murphy | 3's Comp. | 3's Comp. | B. Miller | B. Miller | Jeffersons | Jeffersons | Jeannie | Jeannie | Bewitched | Bewitched | Jack Benny | Jack Benny | Burns/Allen | Burns/Allen |
| COZI | Will/Grace | Will/Grace | Will/Grace | Will/Grace | Roseanne | Roseanne | Frasier | Frasier | Paid Programs | | Murder, She Wrote | | Murder, She Wrote | | Murder, She Wrote | |
| H&I | The District *Payback* | | The District *Resurrection* | | Hill Street Blues | | Hill Street Blues | | Lancer | | Maverick *Poker Face* | | Wanted ... | Wanted ... | Have Gun | Have Gun |
| ION | Chicago P.D. *Fallen* | | Chicago P.D. | | Paid Programs | | | Les Feldick | NCIS: New Orleans | | NCIS: New Orleans | | Finding | Finding | Animal | Animal |
| METV | Hitchcock | Hitchcock | Mannix | | Cannon | | Barnaby Jones | | Patrol | Dragnet | Dragnet | Three Sons | Toon In With Me | | Beaver | Beaver |



◂ = Program already in progress; **(N)** = New program/episode; ♲ = Live sports event.
*PBS programming varies regionally. Check your local stations for programming availability.

| | CENTRAL | 8 AM | 8:30 | 9 AM | 9:30 | 10 AM | 10:30 | 11 AM | 11:30 | 12 PM | 12:30 | 1 PM | 1:30 | 2 PM | 2:30 | 3 PM | 3:30 |
|---|---|---|---|---|---|---|---|---|---|---|---|---|---|---|---|---|---|
| | MOUNTAIN | 7 AM | 7:30 | 8 AM | 8:30 | 9 AM | 9:30 | 10 AM | 10:30 | 11 AM | 11:30 | 12 PM | 12:30 | 1 PM | 1:30 | 2 PM | 2:30 |
| HBO | HBO | ‹Hitchhiker's | | (:15) Sneakers ★★★ ('92, Suspense) 'PG-13' | | | | | (:25) Rat Race ★★ ('01, Comedy) 'PG-13' | | | | (:20) Matchstick Men ★★★ ('03) 'PG-13' | | | | (:20) Rock |
| | HBO2 | ‹Going in Style ★★› ('17) | | | (:20) Beverly Hills Cop ★★★ 'R' | | (:05) The High Note ★★› ('20) 'PG-13' | | | | | Betty | (:28) Betty | (1:57) Betty | (:26) Betty | (2:56) Betty | (:25) Betty |
| | HBOC | ‹Immigratn | (:41) George Lopez | | (:37) The Mummy ★★› ('99) 'PG-13' | | | | (:42) The Mummy Returns ★★› ('01, Adventure) 'PG-13' | | | | (1:52) The Scorpion King ★★ | | | | (:24) Hund |
| | HBOF | ‹Barnyard ★★› ('06) | | (8:50) Underdog ★★ | | (:12) Beverly Hills Chihuahua 2 'G' | | (:36) Judy Moody-Summer | | | | (:08) Princess Kaiulani ★★ ('09) 'PG' | | | | (2:46) Flintstones-Rck | |
| | HBOS | ‹Dreamgirls ★★★› ('06, Musical) 'PG-13' | | Get a Job ★› ('16, Comedy) 'R' | | (:25) In & Out ★★› ('97) 'PG-13' | | | | | | Oslo ('21, Drama) *Ruth Wilson* 'NR' | | | | The Aviator ★★★› | |
| | HBOZ | Dolapo | (:17) Wolves at Door | Ghoulies II ★› ('88) 'PG-13' | | Hardball ★› ('01, Drama) 'PG-13' | | | | | | (12:47) The Dark Knight Rises ★★★ ('12, Action) 'PG-13' | | | | (:32) Dune | |
| CINEMAX | MAX | ‹Rush ★★★ ('91, Drama) 'R' | | (:35) Phantom ★★ ('13, Suspense) 'R' | | | | (:16) Showd. Tokyo | | (:36) Just Mercy ★★★ ('19, Drama) *Jamie Foxx* 'PG-13' | | | | | (2:55) The Blind Side | | |
| | MMAX | ‹Human Capital ('19) | (:13) In the Heart of the Sea ★★› ('15) | | | | (:15) The Talented Mr. Ripley ★★★› ('99) 'R' | | | | | | (:35) Motherless Brooklyn ★★› ('19, Mystery) 'R' | | | | |
| | AMAX | ‹Lst Knight | (:34) The Watcher ★★› ('00) 'R' | | (:11) Executive Decision ★★★ ('96, Action) *Kurt Russell* 'R' | | | (:24) 2 Days in the Valley ★★ | | | | | | (:09) 8 Mile ★★★ ('02, Drama) *Eminem* 'R' | | | |
| | 5MAX | ‹Luv ('12) | (:32) Rapture-Palooza ★★ ('13) | | (9:57) Before Sunset ★★★ ('04) | | | (:18) The Bourne Legacy ★★★ ('12) 'PG-13' | | | | | (:33) New Year's Eve ★› ('11) 'PG-13' | | | | (:31) Walk |
| | MVMAX | ‹Blinded by the Light | Godsend ★★ ('04) 'PG-13' | | | (:44) Brothers by Blood ('20) 'R' | | | (:15) The Good Liar ★★› ('19, Suspense) 'R' | | | | | (:05) Weird Science ★★★ ('85) | | | (:39) Unlea |
| | OMAX | ‹Reds ('81) | (:17) Showtime ★› ('02) 'PG-13' | | (9:53) The Best Exotic Marigold Hotel ★★★ | | | | (11:57) Stigmata ★› ('99) 'R' | | | | (:40) Anna to the Infinite Power ★★› ('83) | | | | (:26) Paja |
| | THMAX | ‹Sharky's | (:36) Rambo ★★ ('08, Action) 'R' | | (:08) Shrink ★★ ('09, Drama) *Kevin Spacey* 'R' | | | | (11:53) Silver City ★★› ('04, Drama) 'R' | | | | | (:02) Impostor ★★ ('01) 'PG-13' | | | (:38) Event |
| SHOWTIME/TMC | SHO | Max Steel ★› ('16) 'PG-13' | | | (:45) Sphere ★ ('98, Science Fiction) *Dustin Hoffman* 'PG-13' | | | | Born on the Fourth of July ★★★› ('89, Docudrama) 'R' | | | | | Red ★★› ('10, Action) 'PG-13' | | | |
| | SHO2 | ‹Paranoia ★› ('13) 'PG-13' | | | (:20) Unforgiven ★★★★ ('92, Western) 'R' | | | The Last Exorcism Part II ★› | | | | Top Gun ★★★ ('86, Action) *Tom Cruise* 'PG' | | | Fast Times Rid | | |
| | SHOBET | Morris From America ★★★ 'R' | | | Moonlight ★★★› ('16, Drama) 'R' | | | Two Can Play That Game ★› | | | | (:15) Devil in a Blue Dress ★★› ('95) 'R' | | | Gridiron Gang ('06) | | |
| | SHOF | ‹Dance With Me ★★ ('98, Drama) 'PG' | | | The Truth ('19, Drama) *Catherine Deneuve* 'PG' | | | (11:50) Uptown Girls ★★ ('03) | | | | | (:25) Some Kind of Wonderful ('87) | | | Kate & Leopold ('01) | |
| | SHON | (:05) Locke ★★★ ('13, Drama) 'R' | | 1917 ★★★› ('19, War) *George MacKay* 'R' | | | | S.F.W. ★★ ('94, Drama) 'R' | | | | (:15) Death at a Funeral ★★ ('10) 'R' | | | | Hustlers ★★★› 'R' | |
| | SHOS | ‹Beauty Shop ★★› | | (8:55) Alex Cross ★› ('12) 'PG-13' | | (:40) Welcome to the Punch ★★ ('13) 'R' | | | | (:20) No Country for Old Men ★★★› ('07) | | | (:25) Folk | | (:15) Queer as Folk | | |
| | SHOWN | ‹Sleepless in Seattle | | I, Tonya ★★★ ('17, Biography) 'R' | | | Why Did I Get Married? ★★› ('07) 'PG-13' | | | | | Notting Hill ★★› ('99) *Julia Roberts* 'PG-13' | | | (:05) Sleepless-Seat | | |
| | SHOX | (:15) Spaceballs ★★› ('87, Comedy) 'PG' | | | Changing Lanes ★★★ ('02) 'R' | | | (:40) The Taking of Pelham 123 ★★› ('09) | | | | | First Blood ★★★ ('82) 'R' | | (:05) Rambo Part II | | |
| | TMC | The Holiday ★★› ('06, Romance-Comedy) 'PG-13' | | | | (:20) Heartbreakers ★★› ('01) 'PG-13' | | | | Fargo ★★★› ('96, Comedy) 'R' | | | (:10) The Children Act ★★› ('17, Drama) 'R' | | | | |
| STARZ | STARZ | ‹That's-Boy | (:40) The Chamber ★★› ('96, Drama) 'R' | | | (:36) Driven ('18, Comedy-Drama) *Lee Pace* 'R' | | | (:33) Get Carter ★› ('00, Suspense) 'R' | | | | (:19) Step | | (:10) The Grudge ★› | | |
| | STRZCI | ‹Yellow | (:20) Runaway Jury ★★★ ('03) 'PG-13' | | | (:29) A River Runs Through It ★★★› ('92) | | | (:34) Curse of the Golden Flower ★★★ ('06) | | | | (:29) The Traitor ('19) 'R' | | | | |
| | STRZCO | (:11) Standing Up, Falling Down | | (:45) Major League ★★› ('89, Comedy) 'R' | | | (:34) Steel Magnolias ★★★ ('89) 'PG' | | | | | (:35) Lock, Stock and Two Smoking Barrels 'R' | | | (:25) Long | | |
| | STRZED | ‹Courage Under Fire | (8:47) Ned Kelly ★★★ ('03) 'R' | | | (:40) Jarhead ★★★ ('05, War) *Jake Gyllenhaal* 'R' | | | | | (12:46) End of Days ★› ('99, Horror) 'R' | | | (2:52) Gigli ★› ('03) | | | |
| | STRZIB | ‹Finding Forrester ★★★ ('00) | | | (:36) The Art of War II: Betrayal ('08) 'R' | | | (:21) Run | (11:50) Life ★★› ('99) 'R' | | | | (:41) No Good Deed ★★ ('02, Suspense) 'R' | | (:21) Findi | | |
| | STRZKF | Charmers | (:25) Char | (8:50) Pit Pony ('97, Drama) 'TVPG' | | (:23) Saving Flora ('18, Children's) | | | Zoom ★› ('06, Children's) | | | | Wild America ★★› ('97, Comedy-Drama) | | | (:17) Timel | |
| STARZ ENCORE | ENCORE | ‹Critical | (:44) Emperor ('20, Historical Drama) 'PG-13' | | | (:27) Megan Leavey ★★★ ('17, War) 'PG-13' | | | | (:27) The Negotiator ★★★ ('98, Suspense) 'R' | | | | | (2:50) How High ★ | | |
| | EACTN | (:10) Total Recall ★★› ('12) 'PG-13' | | | | (:11) The Amazing Spider-Man ★★★ ('12) 'PG-13' | | | | Behind Enemy Lines ★★ ('01) 'PG-13' | | | | (:18) Behind Enemy Lines II | | | |
| | ECLASS | ‹Stir Crazy ★★★ ('80) 'R' | | | (:29) Made of Honor ★★ ('08) | | | (:14) The Missing ★★★ ('03, Western) *Cate Blanchett* 'R' | | | | | (:33) Untraceable ★★› ('08, Suspense) 'R' | | | (:16) LA | |
| | EBLACK | ‹Saint | (:16) Rebound ★★ | | (:45) Think Like a Man ★★› ('12) *Michael Ealy* 'PG-13' | | | | (11:49) Chappelle's Block Party | | | | (:34) One False Move ★★› ('91) 'R' | | | (:22) Gladi | |
| | EFAMLY | ‹Little Ras | (:20) Flicka: Country Pride ★★ | | (9:54) Swan Princess | | | (:14) Swan Princess: Royally | | | (:34) Born Free: A New Adventure | | | (:08) Flicka: Country Pride ★★ | | (:42) Drag | |
| | ESUSP | ‹Papillon ★★› ('17, Adventure) *Rami Malek* | | | (:07) Flatliners ★★★ ('90, Science Fiction) | | | | (:05) Copycat ★★★ ('95, Suspense) | | | | | (:11) Extinction ('15, Horror) *Matthew Fox* | | | |
| | EWESTN | ‹Long Ridrs | (:29) Man From Del Rio ★★› | | (9:54) Cattle Empire ★★ ('58) | | | (:20) The Second Time Around | | | Wyatt Earp | (:27) The Big Valley | | (:20) Laram | | (:11) D'th | (:38) D'th |
| | EPIX | ‹Shine a Light ('08) | | (:10) The Courier ('19, Action) *Gary Oldman* | | | (10:55) The Age of Adaline ★★› ('15) | | | | (12:50) Switchback ★› ('97, Suspense) | | | | (2:50) Jennifer 8 ★★ | | |
| | EPIX2 | ‹Scorpio | (:40) The Virgin Suicides ★★★ ('99, Drama) | | | (:20) Sweeney Todd: The Demon Barber | | | | (:20) Waiting ... ★★ ('05) | | | | (1:55) Florence Foster Jenkins ★★★ ('16) | | | |
| | EPIXH | ‹Pet Sematary ★★› ('19, Horror) | | (:25) Star Trek V: Frontier | | | (:15) Star Trek VI: The Undiscovered Country | | | | (:05) Star Trek Generations ★★› ('94) | | | | (:05) Safe ★★› ('12) | | |

| | CENTRAL | 8 AM | 8:30 | 9 AM | 9:30 | 10 AM | 10:30 | 11 AM | 11:30 | 12 PM | 12:30 | 1 PM | 1:30 | 2 PM | 2:30 | 3 PM | 3:30 |
|---|---|---|---|---|---|---|---|---|---|---|---|---|---|---|---|---|---|
| | MOUNTAIN | 7 AM | 7:30 | 8 AM | 8:30 | 9 AM | 9:30 | 10 AM | 10:30 | 11 AM | 11:30 | 12 PM | 12:30 | 1 PM | 1:30 | 2 PM | 2:30 |
| | A&E | ‹Shawn Michaels | | Biography: Bret Hitman Hart | | | | The First 48 | | The First 48 | | The First 48 | | The First 48 | | The First 48 | |
| | AHC | Mafia's Greatest Hits | | Mafia's Greatest Hits | | UFOs: Uncovering | | UFOs: Uncovering | | UFOs: Uncovering | | Almost, Away | | Almost, Away | | Almost, Away | |
| | AMC | (:15) Stoog | (:45) K-9 ★★› ('89, Comedy) *James Belushi, Mel Harris* | | | | | (:15) Tommy Boy ★★ ('95, Comedy) *Chris Farley* | | | | | Lethal Weapon 3 ★★★ ('92, Action) *Mel Gibson* | | | | |
| | APL | Secret Life-Zoo | | The Zoo | | Treehouse Masters | | Tanked | | Pit Bulls and Parolees *Befriending a Beast* | | | | Lone Star Law | | River Monsters *Piranha* | |
| | AXSTV | Hype! ★★★ ('96, Documentary) *Mark Arm* | | | | Bad Company Live at Red Rocks | | Bachman & Turner | | Peter Frampton | | Legends | | The Usual Suspects ★★★› ('95, Suspense) | | | |
| | BBCA | Star Trek: Next | | Star Trek: Next | | Star Trek: Next | | Thelma & Louise ★★★ ('91, Comedy-Drama) *Susan Sarandon* | | | | | | Queen Elizabeth II | | Our Queen (N) | |
| | BET | black-ish | black-ish | black-ish | black-ish | black-ish | black-ish | black-ish | black-ish | Prince | Prince | Harlem Nights ★★ ('89, Comedy) *Eddie Murphy, Richard Pryor* | | | | | |
| | C&I | American Justice | | Nightwatch | | Nightwatch *Katrina* | | Cajun | Cajun | Cajun | Cajun | Cajun | Cajun | The Squad | The Squad | The Squad | Why I Ran |
| | CMT | Roseanne | Roseanne | Roseanne | Roseanne | Roseanne | Roseanne | Roseanne | Roseanne | King | King | King | King | King | King | Last Man | Last Man |
| | CNBC | Squawk on the Street (N) (L) | | | | TechCheck (N) (L) | | Fast Money Halftime (L) | | The Exchange (N) (L) | | Power Lunch (N) (L) | | Closing Bell (N) (L) | | | |
| | CNN | CNN Newsroom (L) | | CNN Newsroom (L) | | At This Hour-Kate (L) | | Ins. Politics (L) | | CNN Newsroom (L) | | CNN Newsroom (L) | | CNN Newsroom (L) | | Jake Tapper (L) | |
| | COM | South Park | South Park | South Park | South Park | South Park | South Park | South Park | South Park | The Office | The Office | The Office | The Office | The Office | The Office | The Office | The Office |
| | COOK | Cake Hnt. | Cake Hnt. | Cake Hnt. | Cake Hnt. | Cake Wars *Hello Kitty* | | Cake Wars *Lego* | | Cupcake Wars | | Cupcake Wars | | Cupcake Wars | | Cupcake Wars | |
| | DISC | Unearthed | | Unearthed | | Unearthed | | Dual Survival | | Dual Survival | | Dual Survival | | Dual Survival | | Dual Survival | |
| | DISN | Bluey | Bluey | Ladybug | Ladybug | Ladybug | Bluey | Bluey | Big City | Big City | Big City | Jessie | Jessie | Jessie | Jessie | Big City | Big City |
| | DIY | Flea | Flea | Flea | Flea | Flea | Flea | Beachfront Renovation | | Beachfront Renovation | | Beachfront Renovation | | Beachfront Renovation | | Beachfront Renovation | |
| | DLC | Shocking Family Secrets | | Body Bizarre | | Body Bizarre | | Taken at Birth | | Taken at Birth | | Mystery Diagnosis | | Mystery Diagnosis | | Untold Stories of the ER | |
| | ESPN | ‹Get Up (L) | | First Take (L) | | | | SportsCenter (L) | | SportsCenter (L) | | Question | ⚽ 2020 UEFA European Championship *Turkey vs Italy* (L) | | | | |
| | ESPN2 | SportsCenter (L) | | Get Up | | | | ⚾ College Baseball *NCAA Regional/Super Regional: Teams TBA* (L) | | | | | | NBA: The Jump | | NFL Live | |
| | EWTN | (:15) Rosary (L) | (:45) No | World Over Live | | At Home | Daily Mass | | (:45) No | Women of Grace | | Life/Rock | Stations | Chaplet | Rosary | Cross | Explore |



Not all networks are available in all areas.

| CENTRAL | 8 AM | 8:30 | 9 AM | 9:30 | 10 AM | 10:30 | 11 AM | 11:30 | 12 PM | 12:30 | 1 PM | 1:30 | 2 PM | 2:30 | 3 PM | 3:30 |
|---|---|---|---|---|---|---|---|---|---|---|---|---|---|---|---|---|
| MOUNTAIN | 7 AM | 7:30 | 8 AM | 8:30 | 9 AM | 9:30 | 10 AM | 10:30 | 11 AM | 11:30 | 12 PM | 12:30 | 1 PM | 1:30 | 2 PM | 2:30 |
| FLIX | (:05) **Mystic Pizza** ★★★ ('88) *Julia Roberts* | | | | (9:50) **Amélie** ★★★½ ('01, Romance-Comedy) | | | | (11:55) **Texas Chain Saw Massacre** | | (:20) **Cop Land** ★★★ ('97) | | | | (:05) **Out of Time** ('03) | |
| FNC | America's Newsroom With Hemmer & Perino (L) | | | | The Faulkner Focus **(N)** (L) | | Outnumbered **(N)** (L) | | America Reports With John Roberts (L) | | | | The Story With Martha (L) | | Your World W/ Cavuto (L) | |
| FOOD | Best Baker in America **(N)** | | Food Paradise | | Food Paradise | | Food Paradise | | Diners, Drive | | Diners | Diners | Diners, Drive | | Diners | Diners |
| FREFM | The 700 Club | | 700 Club | The Middle | **A Walk to Remember** ★★ ('02, Romance) *Shane West* | | | | **Love, Simon** ★★★ ('18, Romance-Comedy) *Nick Robinson* | | | | | | Family Guy | Family Guy |
| FS1 | ◂First Things | Skip and Shannon: Undisputed (L) | | | | | The Herd with Colin Cowherd (L) | | | | | | Speak for Yourself (L) | | | |
| FX | ◂**Assassin** | **The Revenant** ★★★½ ('15, Adventure) *Leonardo DiCaprio, Tom Hardy* | | | | | | | **Mission: Impossible Rogue Nation** ★★★ ('15, Action) *Tom Cruise* | | | | | | **Mission: Impossible** | |
| FXM | ◂**Day Mars-Earth** | | (:05) **Earth Dies Scr.** | | (:10) **Enemy Mine** ★★½ ('85, Science Fiction) | | | | **Cocoon** ★★★ ('85, Fantasy) *Don Ameche* | | | | **Star Trek Into Darkness** ★★★ ('13) | | | |
| FXX | Mom | black-ish | black-ish | black-ish | **Red Sparrow** ★★½ ('18, Suspense) *Jennifer Lawrence, Joel Edgerton* | | | | | | **The First Purge** ★★ ('18, Action) *Y'lan Noel* | | | | **Brightburn** ★★ ('19) | |
| GMSHW | Pyramid | Get a Clue | Common | Catch 21 | America | America | Deal or No Deal | | Match Gm. | Match Gm. | Catch 21 | Catch 21 | The Chase | | Ma. Minds | Ma. Minds |
| GOLF | ◂ European PGA Golf (L) | | | | | | PGA Champions (L) | | | | | Golf | PGA Golf (L) | | | |
| HALL | Gold Girls | Gold Girls | Gold Girls | Gold Girls | Last Man | Last Man | Last Man | Last Man | The Middle | The Middle | The Middle | The Middle | Reba | Reba | Reba | Reba |
| HALLMV | Magnum, P.I. | | Little House on Prairie | | Little House on Prairie | | Little House on Prairie | | Murder, She Wrote | | Murder, She Wrote | | Murder, She Wrote | | Monk | |
| HGTV | Christina on the Coast | | Christina on the Coast | | Love It or List It | | Love It or List It | | Smart Home | | Love It or List It | | Love It or List It | | Love It or List It | |
| HIST | Ancient Aliens | | Ancient Aliens | | Ancient Aliens | | Ancient Aliens | | Ancient Aliens | | Ancient Aliens | | Ancient Aliens | | Ancient Aliens | |
| HSN | Your Go-To Summer | | Your Go-To Summer | | G by Giuliana Rancic | | G by Giuliana Rancic | | Summer Beauty Series | | Summer Beauty Series | | Summer Electronics | | G by Giuliana Rancic | |
| ID | Still a Mystery | | Still a Mystery | | On the Case, Zahn | | 48 Hours on ID | | Deadly Sins | | Diabolical | | Betrayed | | Fear Thy Roommate | |
| IFC | Scrubs | Scrubs | Scrubs | Scrubs | Scrubs | **Hot Shots! Part Deux** ★★★ ('93, Comedy) | | | **Coneheads** ★★½ ('93, Comedy) *Jane Curtin* | | | | **Raising Arizona** ★★★ ('87) | | | |
| INSP | The Big Valley | | Gunsmoke *Hung High* | | Gunsmoke | Gunsmoke | The Virginian *Showdown* | | The Virginian *We've Lost a Train* | | | | **The Legend of 5 Mile Cave** ('19, Western) | | | |
| LIFE | Grey's Anatomy | | The Closer | | The Closer | | Major Crimes *All In* | | Major Crimes | | Major Crimes | | Major Crimes | | Major Crimes | |
| LMN | ◂**Anniversary** | | **Deadly Excursion** ('19, Suspense) 'TV14' | | | | **A Predator's Obsession** ('20, Suspense) | | | | **Fatal Honeymoon** ('12, Docudrama) 'TVPG' | | | | **Pool Boy Nightmare** | |
| MOTOR | Restoration | Restoration | Restoration | Restoration | Restoration | Restoration | Restoration | Restoration | Restoration | Restoration | Restoration | Restoration | Restoration | Restoration | Repco Supercars Cham | |
| MPLEX | ◂**Dragonheart** ★★½ | | (:02) **Brigsby Bear** ('17, Comedy) | | (:41) **The Money Pit** ★★ ('86) | | | | (:13) **Mona Lisa Smile** ★★½ ('03, Drama) | | | | (:14) **Neil Young Journeys** ★★½ | | (:44) **Juwa** | |
| MSNBC | Stephanie Ruhle**(N)**(L) | | Hallie Jackson **(N)** (L) | | Craig Melvin Reports **(N)** (L) | | Andrea Mitchell**(N)**(L) | | MTP Daily **(N)** (L) | | Katy Tur Reports **(N)** (L) | | Ayman Mohyeldin (L) | | Deadline **(N)** (L) | |
| NATGEO | Battleground A | | Battleground A | | Battleground A | | Battleground A | | Battleground A | | American War Generals | | | | Hitler's Death Squad | |
| NGWLD | The Incredible Dr. Pol | | The Incredible Dr. Pol | | The Incredible Dr. Pol | | Secrets-Zoo | | Secrets-Zoo | | Secrets-Zoo | | Zoo: Tampa | | Zoo: Tampa | |
| OWN | Dr. Phil | | Dr. Phil | | TBA | | Dr. Phil | | Dr. Phil | | Dr. Phil | | Dr. Phil | | Dr. Phil | |
| OXYG | Killer Couples | | Killer Couples | | Killer Couples | | Killer Couples | | Killer Couples | | Killer Couples | | Killer Couples | | Killer Couples | |
| PARMT | Bar Rescue | | Bar Rescue | | Bar Rescue | | Bar Rescue | | Bar Rescue *Still Bill* | | Mom | Mom | Mom | Mom | Two Men | Two Men |
| POP | ER | | ER | | ER | | ER | | House | | House | | House | | House | |
| QVC | Shopping | | Shopping | | Shopping | | Deals on the Daily | | Isaac Mizrahi Live! **(N)** (L) | | Shopping | | The Perfect Accessory | | Shopping | |
| SCI | Sinkholes: Swallowed | | Sinkholes: Swallowed | | Sinkholes: Swallowed | | Sinkholes: Swallowed | | Sinkholes: Swallowed | | Sinkholes: Swallowed | | Human&: Our Senses | | Strange Evidence | |
| SMITH | Planes That Changed | | Planes That Changed | | Planes That Changed | | Air Disasters | | Air Disasters | | Air Disasters | | Air Disasters | | Air Disasters | |
| SONY | ◂**Click** ★★½ ('06, Comedy) | | | (:20) **Spider's Web** ★½ ('01) | | | (:10) **The Hard Corps** ★★★ ('06, Action) | | | | (:15) **The Great Sioux Massacre** ★★½ ('65) | | | | (:05) **Man-Laramie** | |
| SUND | Andy G. | Andy G. | Andy G. | Andy G. | Andy G. | Andy G. | Andy G. | Andy G. | Law & Order | | Law & Order | | Law & Order | | Law & Order | |
| SYFY | ◂Z Nation | Z Nation | | Z Nation | | **The Purge** ★★ ('13, Suspense) *Ethan Hawke* | | | (:28) **Transformers: Revenge of the Fallen** ★★ ('09, Action) | | | | | | (:35) **White** | |
| TBN | Creflo Doll | Hagee | Joel Osteen | Jackson | Copeland | Jentezen | S. Furtick | Robert | Joyce M. | Together | Robison | Gaither | The 700 Club | | Hagee | Watchman |
| TBS | Broke Girl | Broke Girl | Friends | Friends | Friends | Friends | Friends | Friends | Friends | Friends | Friends | Friends | Friends | Friends | Amer. Dad | Amer. Dad |
| TCM | ◂**Nobody's Baby** ★★ | | (:15) **Faithless** ★★½ ('32, Drama) | | (:45) **Madame Du Barry** ★★ ('34) | | | | (:15) **The Matrimonial Bed** ★★ | | | **Play Girl** ★★½ ('40, Comedy) | | | **Camille** ★★★½ | |
| TLC | Gypsy Wedding | | Gypsy Wedding | | Darcey & Stacey | | Darcey & Stacey | | Darcey & Stacey | | Darcey & Stacey | | Darcey & Stacey | | 90 Day Fiancé | |
| TNT | Charmed *Pre-Witched* | | NCIS: New Orleans | | NCIS: New Orleans | | NCIS: New Orleans | | NCIS: New Orleans | | NCIS: New Orleans | | Bones | | Bones | |
| TRU | Imp. Jokers | Imp. Jokers | Carbonaro | Carbonaro | Carbonaro | Carbonaro | World's Dumbest ... | | World's Dumbest ... | | World's Dumbest ... | | World's Dumbest ... | | Jokes | Jokes |
| TRAVEL | Ghost Adventures | | Ghost Adventures | | Ghost Adventures | | Ghost Adventures | | Ghost Adventures | | Ghost Adventures | | Ghost Adventures | | Ghost Adventures | |
| TVLAND | M*A*S*H | M*A*S*H | M*A*S*H | M*A*S*H | Bonanza | | Gunsmoke | | Gunsmoke | | Gunsmoke | | Gunsmoke | | Andy G. | Andy G. |
| UNIV | ◂¡Despierta América! **(N)** (L) | | | | Como dice el dicho **(N)** | | Noticiero (L) | Nosotr. | Hoy **(N)** | | Mañana es | | Quererlo todo **(N)** | | El gordo y la flaca **(N)** (L) | |
| UP | **In the Meantime** ('13, Drama) 'TVPG' | | | | Little House on Prairie | | Little House on Prairie | | Little House on Prairie | | Little House on Prairie | | Gilmore Girls | | Gilmore Girls | |
| USA | Chicago P.D. *Informant* | | Chicago P.D. | | Chicago P.D. | | Chicago P.D. *Mercy* | | Chicago P.D. | | Chicago P.D. | | Chicago P.D. | | Chicago P.D. | |
| WE | Paid Programs | | Law Order: CI | | Law Order: CI | | Law Order: CI | | Law Order: CI | | Law Order: CI | | Law Order: CI | | Law Order: CI | |

| BROADCAST | 8 AM | 8:30 | 9 AM | 9:30 | 10 AM | 10:30 | 11 AM | 11:30 | 12 PM | 12:30 | 1 PM | 1:30 | 2 PM | 2:30 | 3 PM | 3:30 |
|---|---|---|---|---|---|---|---|---|---|---|---|---|---|---|---|---|
| ABC | ◂Good Morning America **(N)** | | Local Programs | | The View **(N)** | | Local Programs | | GMA3-Need to Know | | General Hospital **(N)** | | Local Programs | | Local Programs | |
| CBS | ◂CBS This Morning **(N)** | | Local Programs | | The Price Is Right **(N)** | | Local Pro | Young & Restless | | Bold | The Talk **(N)** | | Let's Make a Deal | | Local Programs | |
| FOX | Local Programs | | | | | | | | | | Local Programs | | | | | |
| NBC | ◂Today **(N)** | | Today 3rd Hour **(N)** | | Today-Hoda | | 2021 Roland-Garros Tennis *Men's Semifinals* | | | | | | | | Local Programs | |
| CW | Local Programs | | | | | | | | | | | | Local Programs | | Jerry Springer | |
| PBS* | Curious | Tiger | Donkey | Elinor | Sesame St. | Pinkalicious | Dinosaur | Clifford | Sesame St. | Donkey | Tiger | Go Luna | Xavier Riddle | | Molly-Great | |
| ANTENNA | Knows Best | Knows Best | Dennis | Dennis | Hazel | Hazel | McHale | McHale | Jeannie | Jeannie | Bewitched | Bewitched | That Girl | That Girl | 3's Comp. | 3's Comp. |
| COZI | Charlie's Angels | | Bionic Woman | | Six Million Dollar | | Emergency! *Transition* | | Emergency! | | Highway to Heaven | | Highway to Heaven | | Little House on Prairie | |
| H&I | Rawhide | | The High Chaparral | | JAG *Salvation* | | Nash Bridges | | NUMB3RS *Harvest* | | House *Sex Kills* | | Monk (Part 1 of 2) | | Monk (Part 2 of 2) | |
| ION | Planet | Planet | Hawaii Five-0 | | Hawaii Five-0 | | Hawaii Five-0 | | Hawaii Five-0 | | Hawaii Five-0 | | Hawaii Five-0 | | Hawaii Five-0 | |
| METV | Perry Mason | | Matlock *The Revenge* | | In the Heat of Night | | The Waltons | | Gunsmoke | | Bonanza | | Rifleman | Rifleman | Wagon Train | |



◂ = Program already in progress; **(N)** = New program/episode; ⚽ = Live sports event.
*PBS programming varies regionally. Check your local stations for programming availability.

| | CENTRAL | 4 PM | 4:30 | 5 PM | 5:30 | 6 PM | 6:30 | 7 PM | 7:30 | 8 PM | 8:30 | 9 PM | 9:30 | 10 PM | 10:30 | 11 PM | 11:30 |
|---|---|---|---|---|---|---|---|---|---|---|---|---|---|---|---|---|---|
| | MOUNTAIN | 3 PM | 3:30 | 4 PM | 4:30 | 5 PM | 5:30 | 6 PM | 6:30 | 7 PM | 7:30 | 8 PM | 8:30 | 9 PM | 9:30 | 10 PM | 10:30 |
| HBO | HBO | ◂**Rock of Ages** ★★ ('12) 'PG-13' | | (:25) **Wonder Woman 1984** ★★▸ ('20, Action) 'PG-13' | | | | Sam Jay | | Sam Jay | | Real Time, Bill Maher (L) | | Betty **(N)** | | Real Time, Bill Maher | |
| | HBO2 | ◂**Swimfan** ★▸ ('02) 'PG-13' | | | | (:20) **Siempre, Luis** ('20) 'NR' | | Axios | | **Adventureland** ★★★ ('09) 'R' | | | | (:20) **The King of Staten Island** ★★★ ('20) | | (:40) Sam | |
| | HBOC | ◂**The Hundred-Foot Journey** ('14) | | (:26) **Senseless** ★★ ('98) 'R' | | | | **Romance & Cigarettes** ★★▸ ('05) 'R' | | | | (8:47) **CHIPS** ★▸ ('17, Comedy) 'R' | | (:28) **Stand Up Guys** ★★ ('12) 'R' | | | |
| | HBOF | ◂**Flintstone** | (:17) **Norbit** ★▸ ('07) 'PG-13' | | | **Diary of a Wimpy Kid: Dog Days** | | (:35) **13 Going on 30** ★★★ ('04) | | | | (:14) **Battleship** ★★ ('12, Science Fiction) 'PG-13' | | | | (:26) **Disast** | |
| | HBOS | ◂**The Aviator** ★★★▸ ('04, Biography) 'PG-13' | | | | (:10) **How to Be Single** ★★ ('16) 'R' | | | | **The Personal History of David Copperfield** | | | | **Midway** ★★ ('19, War) *Ed Skrein* 'PG-13' | | | |
| | HBOZ | ◂**Dune** ★★ ('84, Science Fiction) *Sting* 'PG-13' | | | | (5:49) **Bill & Ted's Adventure** | | | (:19) **Unforgettable** ★★ ('17) 'R' | | | **Fear** ★★ ('96, Suspense) 'R' | | | | (:37) **Get Shorty** ★★★▸ ('95) 'R' | |
| CINEMAX | MAX | ◂**The Blind Side** ('09) | | (:05) **Dinner for Schmucks** ★★▸ ('10) 'PG-13' | | | | **Downhill** ★★ ('20) *Will Ferrell* 'R' | | (:27) **The Wedding Date** ★★ | | | | (9:57) **Dirty Dancing** ★★★ ('87) | | (:39) **True** | |
| | MMAX | **Hackers** ★★ ('95, Suspense) 'PG-13' | | | | (5:46) **Blackhat** ★★▸ ('15, Suspense) 'R' | | | | **Dead Man Walking** ★★★★ ('95) 'R' | | | | (:03) **The Good Lie** ★★★ ('14) 'PG-13' | | | |
| | AMAX | **Black Christmas** ★★ ('19) | | (:33) **Lady in the Water** ★★ ('06) 'PG-13' | | | | (:23) **Down a Dark Hall** ('18) | | | | **Misery** ★★★ ('90, Horror) *James Caan* 'R' | | | | (10:48) **The Rite** ★★ | |
| | 5MAX | ◂**Walk the Line** ★★★ ('05) 'PG-13' | | | | (5:47) **Queen & Slim** ★★★ ('19) 'R' | | | | **Hot Fuzz** ★★★ ('07, Comedy) *Nick Frost* 'R' | | | | **Snow White and the Huntsman** ★★▸ ('12) | | | |
| | MVMAX | ◂**Unleashed** ★★▸ ('05, Action) 'R' | | (:21) **Ouija: Origin of Evil** ★★▸ | | | | **Munich** ★★★▸ ('05, Suspense) *Eric Bana* 'R' | | | | | | (:44) **The Evil Dead** ★★★▸ ('81) | | (:10) **Evil Dead 2** ('87) | |
| | OMAX | ◂**Striped Pajamas** | | **Tully** ★★★ ('18) 'R' | | | (:37) **12 Strong** ★★▸ ('18, War) *Chris Hemsworth* 'R' | | | | | (8:47) **The Man in the Iron Mask** ★★ ('98) | | | | **Richard Jewell** ('19) | |
| | THMAX | ◂**Event Horizon** ★★▸ | | (:14) **Dead Again** ★★★ ('91, Mystery) 'R' | | | | (:02) **Metro** ★★ ('97, Action) *Eddie Murphy* 'R' | | | | **Proof of Life** ★★ ('00, Suspense) *Meg Ryan* 'R' | | | | | (:16) **B But** |
| SHOWTIME/TMC | SHO | ◂**Red** ('10) | (:25) **Gladiator** ★★★▸ ('00, Historical Drama) *Russell Crowe, Joaquin Phoenix* 'R' | | | | | Bellator MMA *Bellator 260: Douglas Lima vs. Yaroslav Amosov* | | | | | | | | | Flatbush |
| | SHO2 | ◂**Fast Times** | **S…house** ('20, Comedy) 'R' | | | (:15) **Dreamland** ('19, Drama) *Margot Robbie* 'R' | | Black Mon | Flatbush | The Chi *Native Son* | | | | The Kings *101* | | Ziwe | **Erotic** |
| | SHOBET | ◂**Gridiron Gang** ('06) | | (:05) **The Longest Yard** ★★▸ ('05) 'PG-13' | | | | Twenties | First Wives | **Mid90s** ★★★ ('18) 'R' | | | | **Moonlight** ★★★▸ ('16, Drama) 'R' | | | **Waves** 'R' |
| | SHOF | ◂**Kate & Leopold** ('01) | | **A Dog's Journey** ★★ ('19, Children's) 'PG' | | | | **Moonrise Kingdom** ★★★▸ ('12) | | (:35) **Love and Honor** ★▸ ('12) | | | | (:15) **Twilight Saga: Breaking Dawn** | | | |
| | SHON | ◂**Hustlers** ★★★▸ 'R' | | **The Nest** ('20, Suspense) *Jude Law* 'R' | | | | **Lawless** ★★▸ ('12, Crime Drama) 'R' | | | | **1917** ★★★▸ ('19, War) *George MacKay* 'R' | | | | **The Captain** ('19) 'NR' | |
| | SHOS | Queer as Folk | | Queer as Folk | | **Cloud Atlas** ★★▸ ('12, Drama) *Tom Hanks, Halle Berry* 'R' | | | | | | The L Word | | L Word | (:45) The L Word *Lacuna* | (:45) **Djan** | |
| | SHOWN | ◂**Sleepless in Seattle** | | **I, Tonya** ★★★ ('17, Biography) 'R' | | | | **Tell It to the Bees** ('18, Romance) 'NR' | | | | **Summerland** ('20, Drama) 'PG' | | (:40) **Lola** | | **The Escort** ('15) 'NR' | |
| | SHOX | ◂**Rambo II** | (:45) **Rambo III** ★★▸ ('88, Action) 'R' | | | | **Tremors** ★★▸ ('90) 'PG-13' | | | (:05) **Wrong Turn** ('21, Horror) 'R' | | | | **Sacrifice** ('20, Horror) 'NR' | | MMA | |
| | TMC | **Meet Joe Black** ★★ ('98, Fantasy) *Brad Pitt, Anthony Hopkins* 'PG-13' | | | | | | **Salmon Fishing in the Yemen** ★★▸ ('11) | | | | **Made in Italy** ('20) 'R' | | | (:35) **The Holiday** ★★▸ ('06) | | |
| STARZ | STARZ | ◂**The Grudge** ★▸ 'R' | | (4:47) **Spider-Man: Far From Home** ★★★▸ | | | | Step Up: High Water | | (7:55) Ice | | (8:48) Girlf | | (:21) **Zombieland: Double Tap** ('19) | | (:05) Girlfri | (:38) Run |
| | STRZCI | ◂**The Traitor** ('19) 'R' | | **Greed** ★★ ('19, Comedy) *Steve Coogan* 'R' | | | | (6:47) **A River Runs Through It** ★★★▸ ('92) | | | | (8:53) **Yellow Rose** ★★★ ('19) | | | Little Birds *Episode 1* | | (:24) **After** |
| | STRZCO | (:12) Long | (:36) Long | Long Run | (:45) **Major League** ★★▸ ('89, Comedy) 'R' | | | | (:34) **So I Married-Murderer** | | | | | (:10) **Lock, Stock and Two Smoking Barrels** 'R' | | Party | (:31) Party |
| | STRZED | ◂**Gigli** ★▸ ('03) 'R' | | (4:56) **Courage Under Fire** ★★★▸ ('96) 'R' | | | | (6:55) **Jarhead** ★★★ ('05, War) 'R' | | | | Vida | (:34) Hightown | | (:33) **Wimbledon** ★★▸ ('04) | | |
| | STRZIB | ◂**Finding Forrester** ★★★ ('00) | | (:40) Run | | (:09) **Down to Earth** ★▸ ('01) | | | (:39) **Life** ★★▸ ('99, Comedy-Drama) 'R' | | | Run the | | (9:59) **Men in Black: International** ★★ ('19) | | | |
| | STRZKF | ◂**Warren Miller** | | (4:57) **Spider-Man** ★★★ ('02, Action) 'PG-13' | | | | **Spider-Man 2** ★★★ ('04, Action) 'PG-13' | | | | (:09) **Spider-Man 3** ★★▸ ('07, Action) 'PG-13' | | | | | Charmers |
| STARZ ENCORE | ENCORE | ◂**How High** | (:27) **Emperor** ('20) 'PG-13' | | | (:09) **Black and Blue** ★★▸ ('19, Suspense) 'R' | | | | **Me, Myself and Irene** ★▸ ('00, Comedy) 'R' | | | | **Once Upon a Time… In Hollywood** ★★★▸ | | | |
| | EACTN | ◂**Striking Distance** ★★ ('93) 'R' | | (:40) **The Amazing Spider-Man** ★★★ ('12) 'PG-13' | | | | | | (7:59) **Total Recall** ★★▸ ('12) 'PG-13' | | | | Miami Vice | | (10:50) Rid | (:43) **Brave** |
| | ECLASS | ◂**L.A. Confidential** ★★★★ ('97) | | (:36) **Stir Crazy** ★★★ ('80, Comedy) 'R' | | | | | **Cheech & Chong's Nice Dreams** | | | Rescue Me *Tuesday* | | (:11) Damages | | (10:55) **Sleepy Hollow** | |
| | EBLACK | ◂**Gladiator** ★★▸ ('92) | | (:06) **Posse** ★★★ ('93, Western) 'R' | | | | Malcolm | (:25) Jeffer. | (7:52) **Chappelle's Block Party** | | | | (:37) **Think Like a Man** ★★▸ ('12) 'PG-13' | | (:44) **Bullet** | |
| | EFAMLY | ◂**Dragonheart 3: Curse** | | | | (:21) **Little Rascals Save** | | | | **Swan Princess: Tomorrow** | | | | (:20) **Swan Princess** | | (:40) **Born Free: A New Adventure** | (:14) **Spy Kids** ★★★ |
| | ESUSP | (:07) **Bat 21** ★★★ ('88, Action) *Danny Glover* | | | | (5:55) **21** ★★▸ ('08, Drama) *Jim Sturgess* | | | | **Copycat** ★★★ ('95, Suspense) *Holly Hunter* | | | | (:05) **Dark Tide** ★▸ ('12, Adventure) | | | |
| | EWESTN | (:05) Maverick | | (4:56) Cheyenne | | (:15) **Gunpoint** ★★ ('66) 'NR' | | | (:42) **The Secret of Convict Lake** | | | (:07) **The Long Riders** ★★★ ('80, Western) 'R' | | | | (10:48) **Cattle Empire** | |
| | EPIX | ◂**Jennifer 8** ★★ ('92) | | (4:55) **Knowing** ★★ ('09, Science Fiction) | | | | **Crawl** ★★★ ('19, Horror) | | | **Horizon Line** ('20, Suspense) | | | **The Sum of All Fears** ★★★ ('02, Suspense) | | | |
| | EPIX2 | ◂**Night-Roxbury** | | (:15) **Scrooged** ★★★ ('88, Comedy) | | | | **The Birdcage** ★★★ ('96, Comedy) | | | | **Playing With Fire** ★▸ ('19) | | (:40) **The Hustle** ★▸ ('19) | | | |
| | EPIXH | ◂**Safe** ('12) | (:40) **Face/Off** ★★★ ('97, Action) *John Travolta* | | | | | **Skyfall** ★★★▸ ('12, Action) *Daniel Craig, Judi Dench* | | | | (:25) **The Expendables** ★★ ('10) | | | | (:10) **Red Dawn** ★▸ | |
| | CENTRAL | 4 PM | 4:30 | 5 PM | 5:30 | 6 PM | 6:30 | 7 PM | 7:30 | 8 PM | 8:30 | 9 PM | 9:30 | 10 PM | 10:30 | 11 PM | 11:30 |
| | MOUNTAIN | 3 PM | 3:30 | 4 PM | 4:30 | 5 PM | 5:30 | 6 PM | 6:30 | 7 PM | 7:30 | 8 PM | 8:30 | 9 PM | 9:30 | 10 PM | 10:30 |
| | A&E | The First 48 | | The First 48 | | The First 48 | | The First 48 | | The First 48 | | The First 48 | | The First 48 | | The First 48 | |
| | AHC | Almost, Away | | Almost, Away | | Almost, Away | | Almost, Away | | Almost, Away | | Almost, Away | | Almost, Away | | Almost, Away | |
| | AMC | **Lethal Weapon 4** ★★ ('98, Action) *Mel Gibson, Danny Glover* | | | | | | **Shooter** ★★▸ ('07, Suspense) *Mark Wahlberg, Michael Peña* | | | | | | **Deep Impact** ★★ ('98, Drama) *Robert Duvall* | | | |
| | APL | River Monsters | | River Monsters | | River Monsters | | River Monsters: Deadliest Man-Eaters **(N)** | | | | River Monsters | | River Monsters | | River Monsters | |
| | AXSTV | ◂**Usual** | **The Usual Suspects** ★★★▸ ('95, Suspense) | | | | | **Invicta** ('09, Comedy) *Matt Tramel, Sam Damon* | | **Invicta** ('09, Comedy) *Matt Tramel, Sam Damon* | | | | | | **The Usual Suspects** | |
| | BBCA | ◂Our Queen **(N)** | | **Grease** ★★★ ('78, Musical) *John Travolta* | | | | | **Ghost** ★★★▸ ('90, Fantasy) *Patrick Swayze, Demi Moore* | | | | | | **Thelma & Louise** ★★★ ('91) | | |
| | BET | **Boomerang** ★★ ('92, Comedy) *Eddie Murphy, Halle Berry* | | | | | | **All Eyez on Me** ★★ ('17, Biography) *Demetrius Shipp Jr.* | | | | | | Tyler Perry's Sistas | | BET Presents The Encore | |
| | C&I | Why I Ran | Why I Ran | The Killer Speaks | | The Killer Speaks | | The Killer Speaks | | The Killer Speaks | | The Killer Speaks | | The Killer Speaks | | The Killer Speaks | |
| | CMT | Last Man | Last Man | Last Man | Last Man | Last Man | Last Man | Mom | Mom | Mom | Mom | Mom | Mom | Mom | Mom | Mom | Mom |
| | CNBC | Money**(N)**(L) | Options (L) | Mad Money **(N)** | | Shepard Smith (L) | | American Greed | | American Greed | | American Greed | | American Greed | | Shepard Smith | |
| | CNN | Jake Tapper (L) | | Situation Room (L) | | Erin Burnett **(N)** (L) | | Anderson Cooper**(N)**(L) | | Cuomo Prime Time **(N)** (L) | | Don Lemon Tonight **(N)** (L) | | Don Lemon Tonight **(N)** (L) | | Anderson Cooper 360 | |
| | COM | The Office | The Office | The Office | The Office | The Office | The Office | Creek | Creek | Creek | Creek | Creek | Creek | South Park | | | South Park |
| | COOK | Cupcake Wars | | Food Truck Race | | Food Truck Race | | Food Truck Race | | Food Truck Race | | Food Truck Race | | Food Truck Race | | Food Truck Race | |
| | DISC | Bering Sea Gold | | | | Gold Rush: Dave Turin's | | Gold Rush **(N)** | | (:07) Bering Sea Gold **(N)** | | | | (:08) Bering Sea Gold | | Gold Rush | |
| | DISN | Jessie | (:25) Jessie | (:15) **Zombies** ('18, Adventure) 'TVG' | | | | Bunk'd **(N)** | (:25) Sydney | (7:50) Gab | The Owl House | | | Bunk'd | Sydney | Gabby | Gabby |
| | DIY | Beachfront Renovation | | Beachfront Renovation | | Beachfront Renovation | | Beachfront Renovation | | Beachfront Renovation | | Beachfront Renovation | | Beachfront Renovation | | Beachfront Renovation | |
| | DLC | Untold Stories of the ER | | Hoarding: Buried Alive | | Hoarding: Buried Alive | | Outrageous Births: Tales | | Outrageous Births: Tales | | Secretly Pregnant | | Secretly Pregnant | | Outrageous Births: Tales | |
| | ESPN | UEFA Euro | Interruption | SportsCenter (L) | | NBA | | NBA Basketball *Conference Semifinal: Teams TBA* (L) | | | | NBA Basketball *Conference Semifinal: Teams TBA* (L) | | | | SportCtr | |
| | ESPN2 | Around | Jalen | Daily Wager (L) | | Max | | UFC Live | | College Track and Field *NCAA Division I Championships* (L) | | SportsCenter (L) | | | | SportCtr | NFL Live |
| | EWTN | Might- | Jesus | News | Daily Mass | | (:45) No | EWTN News In-depth **(N)** | | News | Rosary | Life/Rock | Icons **(N)** | Women of Grace | | Daily Mass | |



Not all networks are available in all areas.

| CENTRAL | 4 PM | 4:30 | 5 PM | 5:30 | 6 PM | 6:30 | 7 PM | 7:30 | 8 PM | 8:30 | 9 PM | 9:30 | 10 PM | 10:30 | 11 PM | 11:30 |
|---|---|---|---|---|---|---|---|---|---|---|---|---|---|---|---|---|
| MOUNTAIN | 3 PM | 3:30 | 4 PM | 4:30 | 5 PM | 5:30 | 6 PM | 6:30 | 7 PM | 7:30 | 8 PM | 8:30 | 9 PM | 9:30 | 10 PM | 10:30 |
| FLIX | ◂**Out of Time** ★★› | | (4:55) **Hart's War** ★★› ('02, War) | | | | **Stargate** ★★› ('94, Science Fiction) | | | | (:05) **Masters of the Universe** ★★ ('87) | | | | **Puppet Master** ★★ | |
| FNC | The Five **(N)** (L) | | Special Report (L) | | FOX News Primetime **(N)** (L) | | Tucker Carlson**(N)** (L) | | Hannity **(N)** (L) | | The Ingraham Angle **(N)** (L) | | Gutfeld! **(N)** | | Fox News at Night (L) | |
| FOOD | Diners | Diners | Diners | Diners | Diners | Diners | Diners | Diners | Diners | Diners | Diners | Diners | Diners | Diners | Diners | Diners |
| FREFM | Family Guy | Family Guy | Family Guy | Family Guy | Family Guy | Family Guy | Family Guy | Family Guy | Family Guy | Family Guy | Family Guy | Family Guy | The 700 Club | | Simpsons | Simpsons |
| FS1 | Fox Bet | Undisputed | NASCAR Race Hub (L) | | The Spring League Football *Generals vs Blues* (L) | | | | | | The Spring League Football *Jousters vs Sea Lions* (L) | | | | | |
| FX | ◂**Mission: Impossible: Fallout** ★★★› ('18) | | | | **Bohemian Rhapsody** ★★★› ('18, Biography) *Rami Malek* | | | | | | **Bohemian Rhapsody** ★★★› ('18, Biography) *Rami Malek* | | | | | |
| FXM | ◂**Star Trek** (:45) **Independence Day: Resurgence** ★★ ('16) | | | | | | (:05) **The Predator** ★★ ('18, Science Fiction) | | | | **The Predator** ★★ ('18, Science Fiction) | | | | (10:55) **Life** ★★› | |
| FXX | ◂**Brightburn** ★★ ('19) | | Simpsons | Simpsons | Simpsons | Simpsons | Simpsons | Simpsons | Simpsons | Simpsons | Simpsons | Simpsons | Simpsons | Simpsons | Family Guy | Family Guy |
| GMSHW | Chain Rea. | Common | Puzzler | America | America | America | America | America | America | FamFeud | FamFeud | FamFeud | FamFeud | FamFeud | FamFeud | FamFeud |
| GOLF | ◂ PGA Golf (L) | | LPGA Tour Golf *MEDIHEAL Championship, Second Round* (L) | | | | | | Golf C'tral | PGA Korn Ferry Tour | | | | PGA Golf | | |
| HALL | Reba | Reba | **A Brush With Love** ('19) *Arielle Kebbel* 'TVG' | | | | **The Christmas House** ('20, Romance) 'TVG' | | | | Gold Girls | Gold Girls | Gold Girls | Gold Girls | Gold Girls | Gold Girls |
| HALLMV | Monk | | Monk | | Good Witch | | Good Witch | | Aurora Teagarden Mysteries | | | | **Love at First Dance** ('18, Romance) 'TVG' | | | |
| HGTV | Love It or List It | | Love It or List It | | Dream | Dream | Dream | Dream | Frozen | Frozen | Dream | Dream | Dream | Dream | Frozen | Frozen |
| HIST | ◂Ancient Aliens | | Ancient Aliens | | Ancient Aliens | | Ancient Aliens | | (:02) Ancient Aliens | | (:05) Ancient Aliens | | (:05) Ancient Aliens | | (:03) Ancient Aliens | |
| HSN | G by Giuliana Rancic | | Health & Fitness | | Shannon's In The | | Shannon's in | | Fashion Fridays | | G by Giuliana Rancic | | G by Giuliana Rancic | | Summer Home **(N)** | |
| ID | Pandora's Box | | Primal Instinct | | Twisted Sisters | | Deadly Women *Loveless* | | Deadly Women | | Deadly Women | | Murder in the | | Deadly Women | |
| IFC | ◂**Raising Az** | **Ferris Bueller's Day Off** ★★★ ('86, Comedy) *Alan Ruck* | | | | | **Tommy Boy** ★★ ('95, Comedy) *Chris Farley* | | | | (:15) **Crocodile Dundee II** ★★› ('88, Comedy) *Paul Hogan* | | | | (:45) **Tom** | |
| INSP | Gunsmoke *The Bassops* | | Gunsmoke *The Kite* | | Gunsmoke | Gunsmoke | **The Searchers** ★★★★ ('56, Western) *John Wayne* | | | | | Gunsmoke | Wild West | Gunsmoke | Gunsmoke | |
| LIFE | Rizzoli & Isles | | Rizzoli & Isles | | Rizzoli & Isles | | **Drew Peterson: Untouchable** ★› ('12) | | | | Cellmate Secrets **(N)** | | (:03) **Drew Peterson: Untouchable** ★› ('12) | | | |
| LMN | ◂**Pool Boy Nightmare** | | **Deep Blue Nightmare** ('20, Suspense) | | | | **Fool's Gold** ★› ('08, Action) *Kate Hudson* | | | | **Deadly Excursion: Kidnapped From Beach** | | | | **Fool's Gold** ★› ('08) | |
| MOTOR | Texas Metal | | Bitchin' Rides | | Iron Resurrection | | Roadkill | | Hot Rod | Hot Rod | Roadkill | Roadkill | Shift Talk | Shift Talk | Hot Rod | Hot Rod |
| MPLEX | ◂**Juwanna Mann** ★› ('02) | | | (:16) **Dragonheart** ★★› ('96) | | | **Mona Lisa Smile** ★★› ('03, Drama) | | | | **The Money Pit** ★★ ('86) | | | (:33) **Juwanna Mann** ★› ('02) | | |
| MSNBC | ◂Deadline **(N)** (L) | | The Beat With (L) | | The ReidOut **(N)** (L) | | Chris Hayes **(N)** (L) | | Rachel Maddow Show (L) | | The Last Word (L) | | The 11th Hour (L) | | Rachel Maddow Show (L) | |
| NATGEO | ◂Hitler's Death Squad | | GI Death Camp | | Hitler's Secret Attack | | Hitler's Last Year | | After Hitler | | After Hitler | | Hitler Youth: Nazi Child | | Hitler's Last Year | |
| NGWLD | Zoo: Tampa | | Zoo: Tampa | | Secrets of the Zoo | | America's | | Secrets of the Zoo | | Secrets-Zoo | | Secrets-Zoo | | Secrets-Zoo | |
| OWN | Dr. Phil | | Dr. Phil | | Dr. Phil | | Ready to Love | | Ready to Love | | Belle Collective **(N)** | | Ready to Love | | Ready to Love | |
| OXYG | Killer Couples | | Killer Couples | | Killer Couples | | Killer Couples **(N)** | | An Unexpected Killer **(N)** | | Killer Couples | | Killer Couples | | Killer Couples | |
| PARMT | Two Men | Two Men | Two Men | Two Men | **Jack Reacher** ★★› ('12, Action) *Tom Cruise, Rosamund Pike* | | | | | | | **Jack Reacher** ★★› ('12, Action) *Tom Cruise* | | | | |
| POP | House | | House | | House | | Movie | | | | | Movie | | | | Movie |
| QVC | Shopping | | Fri-YAY!: With Courtney and Jane | | | | | | Shopping | | Shopping | | Shopping | | Shopping | |
| SCI | Strange Evidence | | Strange Evidence | | Strange Evidence | | Strange Evidence | | Strange Evidence | | Strange Evidence | | Strange Evidence | | Strange Evidence | |
| SMITH | Air Disasters | | Air Disasters | | Air Disasters | | Mighty Trains | | Ice Airport Alaska | | Searching for Secrets | | Henry VIII King's Men | | Mighty Trains | |
| SONY | ◂**Man-Laramie** | | (:05) **Coward of the County** ★★› ('81) | | | | **Ali** ★★★ ('01, Biography) *Will Smith, Jamie Foxx* | | | | | | (9:50) **The Pursuit of Happyness** ★★★ ('06) | | | |
| SUND | Law & Order | | Law & Order | | Law & Order | | Law & Order | | Law & Order | | Law & Order | | Law & Order | | Law & Order | |
| SYFY | ◂**White House Down** ★★ ('13, Action) *Channing Tatum* | | | | (:35) **Ghostbusters** ★★★› ('84, Comedy) *Bill Murray* | | | | | | Van Helsing **(N)** | | Futurama | Futurama | Futurama | Futurama |
| TBN | Praise | | Metaxas | J. Rubin | John Gray | Potters | Staying Sane-Insane | | Staying Sane-Insane | | Staying Sane-Insane | | Staying Sane-Insane | | Increas | End/ Age |
| TBS | Amer. Dad | Amer. Dad | Family Guy | Family Guy | The Cube | | **Fast & Furious 6** ★★› ('13, Action) *Vin Diesel* | | | | | **The Hitman's Bodyguard** ★★› ('17, Action) | | | | |
| TCM | ◂**Camille** ★★★› | | **The Blue Angel** ★★★★ ('30, Drama) | | | | Movie | | | | | | | | | |
| TLC | ◂90 Day Fiancé | | 90 Day Fiancé: Happily Ever After? | | | | 90 Day Fiancé: Happily Ever After? **(N)** | | | | 90 Day Fiancé: Happily Ever After? **(N)** | | 90 Day | | 90 Day Fiancé | |
| TNT | Bones | | Bones | | **Captain America: Civil War** ★★★ ('16, Action) *Chris Evans* | | | | | | All Elite Wrestling: Dynamite | | | | **Meet the Parents** ('00) | |
| TRU | Jokes | Jokes | Jokes | Jokes | Jokes | Jokes | Jokes | Jokes | Jokes | Jokes | **R.I.P.D.** ★› ('13, Action) *Jeff Bridges* | | | | **R.I.P.D.** ★› ('13) | |
| TRAVEL | Ghost Adventures | | Ghost Adventures | | Ghost Adventures | | Ghost Adventures | | Ghost Adventures *Echo of Darkness* **(N)** | | | | Ghost Adventures | | Ghost Adventures | |
| TVLAND | Andy G. | Andy G. | Andy G. | Andy G. | Andy G. | Andy G. | Raymond | Raymond | Raymond | Raymond | Raymond | Raymond | King | King | King | King |
| UNIV | Primer impacto **(N)** (L) | | Noticiero | Noticiero (L) | La Rosa de Guadalupe | | Diseñando tu amor **(N)** | | Te acuerdas de mí **(N)** | | La hija del embajador **(N)** | | Noticiero | (:35) Notici | Combate global | |
| UP | Gilmore Girls | | Gilmore Girls | | Little House on Prairie | | Little House on Prairie | | Little House on Prairie | | Little House on Prairie | | **Cooking Up Love** ('21, Romance-Comedy) | | | |
| USA | Chicago P.D. | | Chicago P.D. | | Chicago P.D. | | Chicago P.D. *Lines* | | Chicago P.D. | | Chicago P.D. | | Chicago P.D. | | Chicago P.D. *Informant* | |
| WE | Law Order: CI | | Law Order: CI | | Mama June- Not to Hot | | Mama June- Not to Hot | | Mama June- Not to Hot | | Mama June- Not to Hot | | Love After Lockup | | Love After Lockup | |

| BROADCAST | 4 PM | 4:30 | 5 PM | 5:30 | 6 PM | 6:30 | 7 PM | 7:30 | 8 PM | 8:30 | 9 PM | 9:30 | 10 PM | 10:30 | 11 PM | 11:30 |
|---|---|---|---|---|---|---|---|---|---|---|---|---|---|---|---|---|
| ABC | Local Programs | | | News | Local Programs | | Emergency Call **(N)** | | 20/20 | | | | Local Pro | (:35) Jimmy Kimmel Live! | (:37) N'tline | |
| CBS | Local Programs | | | News | Local Programs | | Magnum P.I. | | Magnum P.I. | | Blue Bloods | | Local Pro | (:35) Late Show-Colbert | (:37) Corde | |
| FOX | Local Programs | | | | | | WWE Friday Night SmackDown (L) | | | | Local Programs | | | | | |
| NBC | Local Programs | | Local Pro | News | Local Programs | | **Minions** ★★› ('15, Children's) *Jon Hamm* | | | | Dateline NBC **(N)** | | Local Pro | (:34) Tonight Show | (:36) Meyers | |
| CW | Local Programs | | Local Programs | | | | Charmed **(N)** | | Dynasty **(N)** | | Local Programs | | | | | |
| PBS* | Odd | Arthur | Cat in the | Peg & Cat | PBS NewsHour **(N)** | | Wash | Hoover | Shakespeare Uncovered | | Shakespeare Uncovered | | Amanpour-Co | | Wash | Hoover |
| ANTENNA | Gimme | Gimme | One Day | One Day | Alice | Alice | B. Miller | B. Miller | Jeffersons | Jeffersons | Johnny Carson | | | Coach | Designing | Designing |
| COZI | Little House on Prairie | | Little House on Prairie | | Munsters | Munsters | Frasier | Frasier | Roseanne | Roseanne | Roseanne | Roseanne | The Nanny | The Nanny | The Nanny | The Nanny |
| H&I | MacGyver | | Baywatch (Part 1 of 2) | | Baywatch (Part 2 of 2) | | Star Trek | | Star Trek: Next | | Star Trek: Deep Space | | Star Trek: Voyager | | Star Trek: Enterprise | |
| ION | Hawaii Five-0 | | Hawaii Five-0 | | Hawaii Five-0 | | Hawaii Five-0 | | Hawaii Five-0 | | Hawaii Five-0 | | Hawaii Five-0 | | Hawaii Five-0 | |
| METV | Adam-12 | Adam-12 | Addams | Happy Day | M*A*S*H | M*A*S*H | Andy G. | Andy G. | G. Pyle | Green Acre | Heroes | Heroes | C. Burnett | Perry Mason | | Twi. Zone |



◂ = Program already in progress; **(N)** = New program/episode; ⚽ = Live sports event.
*PBS programming varies regionally. Check your local stations for programming availability.

| | CENTRAL | 12 AM | 12:30 | 1 AM | 1:30 | 2 AM | 2:30 | 3 AM | 3:30 | 4 AM | 4:30 | 5 AM | 5:30 | 6 AM | 6:30 | 7 AM | 7:30 |
|---|---|---|---|---|---|---|---|---|---|---|---|---|---|---|---|---|---|
| | MOUNTAIN | 11 PM | 11:30 | 12 AM | 12:30 | 1 AM | 1:30 | 2 AM | 2:30 | 3 AM | 3:30 | 4 AM | 4:30 | 5 AM | 5:30 | 6 AM | 6:30 |
| HBO | HBO | Tig Notaro: Boyish Girl | | **Dirty Pretty Things** ★★★ ('02) | | (:40) REAL Sports | | | (:40) **Tinker Tailor Soldier Spy** ★★★½ ('11, Mystery) 'R' | | | (5:50) **Drillbit Taylor** ★★ ('08) | | | | (:35) **Dark** | |
| | HBO2 | (:10) Real, Bill Maher | | (:10) TBA | | (:40) **The Witches of Eastwick** ★★★ ('87) 'R' | | | (:40) **Swingers** ★★★ ('96, Comedy) 'R' | | | (:20) **The Trans List** | | (:20) **Speed** ★★★½ ('94) 'R' | | | |
| | HBOC | (:03) **Pitch Perfect** ★★★ ('12) 'PG-13' | | | | (1:55) Chris Gethard: Career Suicide | | | (:24) **The Brothers Grimm** ★★ ('05) 'PG-13' | | | (:23) **Words and Pictures** ('13) 'PG-13' | | | | (:19) **13** | |
| | HBOF | ◂**Disaster Movie** ★ | | (12:54) **Keeping the Faith** ★★★ ('00) | | | | (:04) ***batteries not Included** ★★½ ('87) 'PG' | | (4:51) **Alph** | | (:36) **Charlotte's Web** ★★★ ('06) | | (:13) **Santa Buddies** 'G' | | | |
| | HBOS | ◂**Midway** | (:20) **War Horse** ★★★½ ('11, Historical Drama) 'PG-13' | | | | | (2:50) **Independence Day** ★★★ ('96) 'PG-13' | | (:15) **Dunkirk** ★★★½ ('17, War) 'PG-13' | | | | (:05) **Just Married** ★ | | | |
| | HBOZ | ◂**Get** | (:22) **Saw: The Final Chapter** ★ | | | (1:52) **Bill & Ted's Bogus Journey** | | | (:26) **All Is Lost** ★★★½ ('13) | | (:12) **Story** | (:31) **The Girl With All the Gifts** ('16) 'R' | | | | (:23) **40** | |
| CINEMAX | MAX | ◂**True Grit** ★★★½ ('10) 'PG-13' | | **Basic Instinct** ★★★ ('92, Suspense) 'R' | | | | | (:40) **Trick 'r Treat** ★★½ ('07) 'R' | | (:03) **Tully** ★★★ ('18) 'R' | | | (:40) **Hours** ('13, Drama) 'PG-13' | | | |
| | MMAX | ◂**Inheritance** ('20, Suspense) 'NR' | | (:45) **The Invisible** ★½ ('07, Suspense) 'PG-13' | | | | (:28) **The Others** ★★★ ('01) | | | (:13) **The Hoax** ('07, Suspense) 'NR' | | | | (:10) **The Invisible Man** | | |
| | AMAX | ◂**The Rite** | (:42) **The Kitchen** ★½ ('19, Crime Drama) 'R' | | | (:25) **License to Drive** ★★½ ('88) | | | (3:55) **Epic Movie** ★ ('07) 'PG-13' | | (:20) **The Russia House** ★★★ ('90) 'R' | | | | | (:24) **Runni** | |
| | 5MAX | (:09) **Twelve Monkeys** ★★★ ('95, Mystery) 'R' | | | | (:19) **Glitter** ★ ('01) 'PG-13' | | | (:04) **Johnny English Reborn** ★★ ('11) 'PG' | | | (5:46) **Cats** ★½ ('19, Musical) 'PG' | | | | (:36) **Wall** | |
| | MVMAX | ◂**Evil Dead** | (:35) **Army of Darkness** ★★½ 'R' | | | (1:56) **Two for the Money** ★★½ ('05) 'R' | | | (:13) **Rounders** ★★½ ('98, Drama) 'R' | | | (:14) **Killer Klowns From Space** | | | | (:41) **Journ** | |
| | OMAX | ◂**Richard Jewell** ('19) | (:11) **Planet of the Apes** ★★ ('01) 'PG-13' | | | | (:10) **The Art of Racing in the Rain** ★★ ('19) | | | **Midnight Cowboy** ★★★½ ('69, Drama) 'R' | | | | (6:54) **Planet of Apes** | | | |
| | THMAX | ◂**The Curious Case of Benjamin Button** ('08) | | (:02) **Requiem for a Dream** ('00) 'R' | | | | (:44) **An Ideal Husband** ★★★ ('99) 'PG-13' | | | (:22) **Cry Wolf** ★★ ('05) 'PG-13' | | | (6:52) **Beasts-Southrn** | | | |
| SHOWTIME/TMC | SHO | Black Mon | The Chi *Native Son* | | Ziwe | | (:15) **The Nutty Professor** ★★★ ('96) 'PG-13' | | | **Nutty Professor II: The Klumps** ★★ ('00) | | | Jesus Trejo: Stay Home | (:05) **Hulk** ★★½ ('03) | | | |
| | SHO2 | ◂**Erotic** | (:40) **Fast Times at Ridgemont** | | | (:10) Gary Owen | | (:15) **Without a Paddle** ★★ ('04) 'PG-13' | | | **Twilight** ★★½ ('08, Romance) 'PG-13' | | | (:05) **Twil: Eclipse** | | | |
| | SHOBET | ◂**Waves** ('19, Drama) *Kelvin Harrison Jr.* 'R' | | | **I'm Gonna Git You Sucka** ★★½ | | | **Useless Humans** ('20) 'NR' | | | **Hoop Dreams** ★★★★ ('94, Documentary) *William Gates* 'PG-13' | | | | | | |
| | SHOF | (:15) **Twilight Saga: Breaking 2** | | | | (:15) **Career Opportunities** ★★½ | | | (:40) **The Truth** ('19, Drama) 'PG' | | | | **Hoosiers** ★★★ ('86, Drama) 'PG' | | | **Summer** | |
| | SHON | ◂**The Captain** ('19) 'NR' | **Zeroville** ('19, Comedy) 'R' | | | | (:45) **Tammy's Always Dying** ('19) | | (:15) **The Words** ★★ ('12, Drama) 'PG-13' | | | | Andy | Bowie | Kingdom of Silence | | |
| | SHOS | ◂**Django Unchained** ★★★½ ('12, Western) *Jamie Foxx* 'R' | | | | **Killer Elite** ★★ ('11, Action) *Jason Statham* 'R' | | | Jesus Trejo: Stay Home | | (:35) **Moonrise Kingdom** ★★★½ | | | (:15) **I, Tonya** ★★★ | | | |
| | SHOWN | ◂**The Escort** | **The Queens of Comedy** ★★½ | | | (1:50) **Brimstone** ★★ ('16, Western) *Dakota Fanning* 'R' | | | (:20) **Rafiki** ('18) 'NR' | | (:45) **Four Weddings and a Funeral** ★★★½ | | | (:45) **Cant** | | | |
| | SHOX | ◂MMA | | | | **Becky** ('20, Action) *Kevin James* 'R' | | | (:35) **The Reluctant Fundamentalist** ★★ ('12, Drama) 'R' | | | **The Saint** ★★ ('97, Action) 'PG-13' | | | | | |
| | TMC | ◂**The Holiday** ★★½ | | **The To Do List** ★★½ ('13) 'R' | | | (:45) **De Palma** ★★★½ ('15, Documentary) 'R' | | (:35) Dali | Johnny | | **The Current War: Director's Cut** | | (:15) **Uptown Girls** ('03) | | | |
| STARZ | STARZ | (:08) **The Grudge** ★½ ('20) 'R' | | (:45) **Scary Movie 3** ★★ ('03) | | | | (:13) **The Notebook** ★★½ ('04, Romance) *Ryan Gosling, Rachel McAdams* 'PG-13' | | | | | | | **Spider-Man** | | |
| | STRZCI | ◂**After Class** ('19) 'NR' | Little Birds *Episode 1* | | | (1:54) **Curse of the Golden Flower** ★★★ 'R' | | | (3:49) **Anthropoid** ★★½ ('16) 'R' | | | | (5:52) **Philadelphia** ★★★ ('93) 'PG-13' | | | | |
| | STRZCO | **Black Sheep** ★½ ('96) 'PG-13' | | **Christmas With the Kranks** ★★ | | | | (:11) **Are We Done Yet?** ★½ ('07) 'PG' | | (4:46) **Three to Tango** ★½ ('99) | | | | (:27) **Big Bully** ★★ ('96) 'PG' | | | |
| | STRZED | (:15) **Seven Years in Tibet** ★★ ('97, Drama) 'PG-13' | | | | (:34) **The Covenant** ★½ ('06) | | | (:13) **Three Can Play That Game** ★★½ ('07) | | | (5:46) **Gigli** ★½ ('03, Romance-Comedy) 'R' | | | | | |
| | STRZIB | ◂**Panic Room** ★★★ ('02, Suspense) 'R' | | | | (1:52) **Cadillac Records** ★★★ 'R' | | | (:43) **Finding Forrester** ★★★ ('00, Drama) 'PG-13' | | | **Men in Black: International** ★★ ('19) | | | | | |
| | STRZKF | ◂Charmers | (:20) **Pit Pony** ('97, Drama) 'NR' | | | (1:54) **Zoom** ★½ ('06) 'PG' | | | (:24) **Earth to Echo** ★★½ ('14) | | (4:57) **Hotel Transylvania** ★★½ | | | (:31) **Snowflake, the White Gorilla** | | | |
| STARZ ENCORE | ENCORE | ◂**Once Upon a Time** | | (12:46) **Super Troopers** ★★ ('01) | | | **Me, Myself and Irene** ★½ ('00, Comedy) 'R' | | **How High** ★ ('01, Comedy) 'R' | | | (:08) **Once Upon a Time… In Hollywood** ('19) | | | | | |
| | EACTN | ◂**Braveheart** ★★★½ ('95, Historical Drama) 'R' | | | | | (:43) **Cutthroat Island** ★★ ('95, Adventure) 'PG-13' | | | (4:50) **Ronin** ★★½ ('98, Action) *Jean Reno* 'R' | | | | (6:54) **Night-Dead** | | | |
| | ECLASS | ◂**Sleepy** | (:45) **Critters** ★★ ('86) 'PG-13' | | | (:13) **Christine** ★★ ('83, Horror) 'R' | | | (:06) **L.A. Confidential** ★★★★ ('97, Crime Drama) 'R' | | | | | (:27) **The Lone Ranger** ★★ ('13) | | | |
| | EBLACK | ◂**Bulletproof** ★½ ('96) | (:11) **Crossover** ★½ ('06, Drama) 'PG-13' | | | | (2:50) **Out of Sight** ★★★ ('98) 'R' | | | (4:55) **Think Like a Man** ★★½ ('12) 'PG-13' | | | | Sanford | (:28) Jeffer. | | |
| | EFAMLY | ◂**Spy Kids** | (:44) **Baby Geniuses** ★ ('99, Children's) 'PG' | | | (:20) **Rookie of the Year** ★★★ | | | (:05) **Flicka: Country Pride** ★★ | | (:39) **Dragonheart: Battle for the Heartfire** | | | (:18) **Planet** | | | |
| | ESUSP | (:03) **The Grudge 2** ★½ ('06, Horror) | | | | (1:48) **Evil Dead** ★★½ ('13) | | | (:22) **Resident Evil: Retribution** | | **Bat 21** ★★★ ('88, Action) *Gene Hackman* | | | (6:48) **Copycat** ★★★ | | | |
| | EWESTN | (:14) **Death Valley Rangers** ★★ | | (:16) **The Broken Land** | | (:18) **Ambush-Gap** | | | (:33) **The Long Riders** ★★★ ('80) | | (:15) **Rough Night in Jericho** ★★★ ('67) 'NR' | | | **The Comancheros** | | | |
| | EPIX | (:05) **We Were Soldiers** ★★★ ('02, War) *Mel Gibson* | | | | (:25) War of the Worlds | | (:25) Domina *Fall* | | (:25) **Valley Girl** ★★ ('20, Musical) | | (:10) **The Long Goodbye** ★★★ ('73) | | | | | |
| | EPIX2 | (:15) **Spontaneous** ★★★½ ('20, Comedy) | | | | **Paranormal Activity 4** ★★ ('12) | | Sets | (:05) **Young Sherlock Holmes** ★★½ ('85) | | | **The Adventures of Tintin** ★★★ ('11) | | | | | |
| | EPIXH | ◂**Red Dawn** | (:45) **Face/Off** ★★★ ('97, Action) *John Travolta* | | | | | (:05) **Convicts** ★★ ('91, Drama) | | (:40) Elvis Goes There | | (:40) **Primal** ('19, Action) *Nicolas Cage* | | | | (:20) **Trial** | |

| | CENTRAL | 12 AM | 12:30 | 1 AM | 1:30 | 2 AM | 2:30 | 3 AM | 3:30 | 4 AM | 4:30 | 5 AM | 5:30 | 6 AM | 6:30 | 7 AM | 7:30 |
|---|---|---|---|---|---|---|---|---|---|---|---|---|---|---|---|---|---|
| | MOUNTAIN | 11 PM | 11:30 | 12 AM | 12:30 | 1 AM | 1:30 | 2 AM | 2:30 | 3 AM | 3:30 | 4 AM | 4:30 | 5 AM | 5:30 | 6 AM | 6:30 |
| | A&E | The First 48 | | The First 48 | | The First 48 | | Paid Programs | | | | | | Flipping Vegas | | Flipping Vegas | |
| | AHC | Almost, Away | | Almost, Away | | Almost, Away | | Almost, Away | | Almost, Away | | Gunslingers | | Gunslingers | | Gunslingers | |
| | AMC | ◂**Deep** | **Seabiscuit** ★★★ ('03, Drama) *Tobey Maguire, Jeff Bridges* | | | | | | (:45) **K-9** ★★½ ('89, Comedy) *James Belushi, Mel Harris* | | | (:15) **Tommy Boy** ★★ ('95, Comedy) | | | | | |
| | APL | ◂River Monsters | | River Monsters | | River Monsters | | Croc Hunter | | Croc Hunter | | Croc Hunter | | Croc Hunter | | Croc Hunter | |
| | AXSTV | ◂**The Usual Suspects** ★★★½ | | | Legends | Top Ten | Rock | Paid Programs | | | | | | | | Legends | Paid Prog. |
| | BBCA | ◂**Thelma & Louise** ★★★ ('91) | | | **Cocktail** ★★½ ('88, Romance) *Tom Cruise* | | | Doctor Who *The Waters of Mars* | | | Weird Wonders | | | Weird Wonders | | Weird Wonders | |
| | BET | Martin | Martin | Martin | Martin | Prince | Prince | The Parkers | The Parkers | The Parkers | The Parkers | Showdown of Faith | | Payne | Payne | Prince | Prince |
| | C&I | The Killer Speaks | | The Killer Speaks | | The Killer Speaks | | The Killer Speaks | | The Killer Speaks | | Paid Programs | | | | The Big House | |
| | CMT | Campfire | Gold Girls | Gold Girls | Gold Girls | Gold Girls | Gold Girls | CMT Music | | CMT Music | | CMT Music | | CMT Music | | CMT Music | |
| | CNBC | The Profit | | Dateline (Part 1 of 2) | | Dateline (Part 2 of 2) | | Shepard Smith | | American Greed | | Options | Paid Programs | | | | |
| | CNN | Cuomo Prime Time | | Don Lemon Tonight | | Don Lemon Tonight | | CNN Newsroom Live **(N)** (L) | | CNN Newsroom Live **(N)** (L) | | New Day We | | New Day We | | New Day We | |
| | COM | South Park | South Park | South Park | South Park | South Park | South Park | South Park | South Park | Paid Programs | | | | Parks | Parks | Parks | Parks |
| | COOK | Food Truck Race | | Food Truck Race | | Food Truck Race | | Paid Programs | | | | | | Unique | Unique | Unique | Unique |
| | DISC | (:07) Bering Sea Gold | | | | (:08) Bering Sea Gold | | Dirty Mudder Truckers | | Retriever | Martin | Destroyed | Sport | Destroyed | UnWater | RVers **(N)** | Chasin' |
| | DISN | Jessie | Jessie | Liv-Mad. | Liv-Mad. | Austin | Austin | Jessie | Jessie | Jessie | Big City | Big City | Big City | Owl Hse. | Owl Hse. | Owl Hse. | Owl Hse. |
| | DIY | Beachfront Renovation | | Beachfront Renovation | | Beachfront Renovation | | Paid Prog. | Salvage | Paid Programs | | | | Old House | Old House | Old House | Old House |
| | DLC | Outrageous Births: Tales | | Secretly Pregnant | | Secretly Pregnant | | Mystery Diagnosis | | Mystery Diagnosis | | Untold Stories of the ER | | Untold Stories of the ER | | Untold Stories of the ER | |
| | ESPN | ◂SportsCenter (L) | | SportsCenter (L) | | SportsCenter | | NBA Basketball | | | | SportsCenter | | SportsCenter (L) | | SportCtr | ⚽ UEFA (L) |
| | ESPN2 | ◂NFL Live | Interruption | NBA Basketball | | | | SportsCenter | | SportsCenter | | NFL Live | | (5:55) TBA | | SC Reports | SportCtr |
| | EWTN | (:15) No | EWTN News In-depth | | News | Jesus | At Home | Savoring | Chesterton | Catholic | Catholics | Made/ | Religious | St. Michael | Rosary | Daily Mass **(N)** (L) | |



Not all networks are available in all areas.

| CENTRAL | 12 AM | 12:30 | 1 AM | 1:30 | 2 AM | 2:30 | 3 AM | 3:30 | 4 AM | 4:30 | 5 AM | 5:30 | 6 AM | 6:30 | 7 AM | 7:30 |
|---|---|---|---|---|---|---|---|---|---|---|---|---|---|---|---|---|
| MOUNTAIN | 11 PM | 11:30 | 12 AM | 12:30 | 1 AM | 1:30 | 2 AM | 2:30 | 3 AM | 3:30 | 4 AM | 4:30 | 5 AM | 5:30 | 6 AM | 6:30 |
| FLIX | ◂**Puppet** | **The Master** ★★★› ('12, Drama) *Joaquin Phoenix* | | | | | (2:50) **Smokin' Aces 2: Assassins** | | | (:25) **Breakin' 2: Electric Boogaloo** | | | **SpongeBob SquarePants** | | | **Convrsatn** |
| FNC | Tucker Carlson Tonight | | Hannity | | The Ingraham Angle | | Hannity | | The Five | | FOX and Friends Saturday **(N)** (L) | | | | | |
| FOOD | Diners | Diners | Diners | Diners | Diners | Diners | Diners | Diners | Paid Programs | | | | Contessa | Contessa | The Kitchen | |
| FREFM | Simpsons | Simpsons | Paid Programs | | The 700 Club | | Paid Programs | | | | | | The Middle | **Oz the Great and Powerful** ('13) | | |
| FS1 | PokerStars | | PokerStars | | TMZ Sports | Skip and Shannon: Undisputed | | | The Spring League Football *Generals vs Blues* | | | | | | The Spring League | |
| FX | Pose | | Pose | | **Bad Moms** ★★› ('16, Comedy) *Mila Kunis* | | Paid Programs | | | | | | Mike | Mike | Mike | Mike |
| FXM | ◂**Life** ★★› ('17) | | (12:50) **Open Water** ★★★ ('03) | | (:35) **The Flight of the Phoenix** ★★★› ('65, Adventure) | | | | | | **All About Eve** ★★★★ ('50, Drama) *Bette Davis* | | | | | (:20) **Detec** |
| FXX | Archer | Archer | Paid Programs | | | | | | | | | | Mom | Mom | **The First Purge** ★★ | |
| GMSHW | America | America | Catch 21 | Common | Winsanity | Divided | Paid Programs | | | | | | | | | |
| GOLF | ◂PGA Golf | | | PGA Champions | | | | LPGA Golf | | | LPGA Golf | | | ◌ European PGA Golf (L) | | |
| HALL | Gold Girls | Gold Girls | Frasier | Frasier | Frasier | Frasier | Frasier | Frasier | Gold Girls | Gold Girls | Gold Girls | Gold Girls | Gold Girls | Gold Girls | Gold Girls | Gold Girls |
| HALLMV | Hailey Dean Mysteries *Dating Is Murder* | | | | Murder, She Wrote | | Murder, She Wrote | | Murder, She Wrote | | Murder, She Wrote | | Magnum, P.I. *Kapu* | | Magnum, P.I. | |
| HGTV | Dream | Dream | Dream | Dream | Dream | Dream | Paid Programs | | | | | | Unsellable Houses | | Unsellable Houses | |
| HIST | (:05) Ancient Aliens | | (:06) Ancient Aliens | | (:06) Ancient Aliens | | Paid Programs | | | | | | TBA | | | |
| HSN | Summer Home **(N)** | | Summer Home **(N)** | | Summer Home **(N)** | | Summer Home **(N)** | | Summer Home **(N)** | | Summer Home **(N)** | | Guy's in the Garden | | Guy's in the Garden | |
| ID | Deadly Women | | Murder in the | | Deadly Women | | Fatal Vows | | Fatal Vows | | Who Killed the Lyon Sisters? | | | | Obsession: Dark Desires | |
| IFC | ◂**Tommy Boy** ★★ ('95, Comedy) *Chris Farley* | | | | **Raising Arizona** ★★★ ('87, Comedy) | | | | Kids in Hall | Kids in Hall | Saved/Bell | Saved/Bell | Saved/Bell | Saved/Bell | Saved/Bell | Saved/Bell |
| INSP | The Big Valley | | Walker, Texas Ranger | | Walker, Texas Ranger | | Campmeeting | | Campmeeting | | Campmeeting | | Campmeeting | | Campmeeting | |
| LIFE | ◂Cellmate Secrets | | (:02) **Drew Peterson: Untouchable** ★› ('12) | | | | Paid Programs | | | | | | | | | |
| LMN | ◂**Fool's Gold** ★› ('08) | | **Deadly Excursion: Kidnapped From Beach** | | | | Paid Programs | | | | **Secrets in a Small Town** ('19, Drama) | | | | **Secrets in Suburbia** | |
| MOTOR | Roadkill | Roadkill | Shift Talk | Shift Talk | Roadkill | | Iron Resurrection | | Bitchin' Rides | | Hot Rod | GearZ | Junkyard | Junkyard | Roadkill | Classic Car |
| MPLEX | (:07) **Seems Like Old Times** ★★★ ('80) | | | | (1:51) **Jobs** ★★ ('13, Biography) | | | | **Guarding Tess** ★★› ('94) | | | (:38) **Aliens Ate My Homework** | | | (:10) **Yellowbird** ('14) | |
| MSNBC | The Last Word (L) | | The 11th Hour (L) | | Dateline | | Dateline | | Dateline | | Report (L) | | Report (L) | | Velshi **(N)** (L) | |
| NATGEO | GI Death Camp | | Inside North Korea | | Inside North Korea | | North Korea | | Inside North Korea | | Paid Programs | | | | | |
| NGWLD | Secrets-Zoo | | Secrets-Zoo | | Paid Programs | | | | | | | | The Incredible Dr. Pol | | The Incredible Dr. Pol | |
| OWN | Belle Collective | | Ready to Love | | Ready to Love | | Dateline on OWN | | Dateline on OWN | | Dr. Phil | | Dr. Phil | | Dr. Phil | |
| OXYG | Killer Couples | | Killer Couples | | Killer Couples | | Killer Couples | | Killer Couples | | Dateline | | Dateline *The Landing* | | Dateline: Secrets | |
| PARMT | ◂**Jack Reacher** ★★› | | Bar Rescue | | Bar Rescue | | Paid Programs | | | | | | | | **Indiana Jones** | |
| POP | ◂Movie | | | | **Notting Hill** ★★› ('99, Romance-Comedy) *Julia Roberts, Hugh Grant* | | | | | | **Something to Talk About** ★★› ('95, Comedy-Drama) | | | | Movie | |
| QVC | Shopping | | Shopping | | Shopping | | Shopping | | Shopping | | Shopping | | AM Style With Leah Williams **(N)** (L) | | | |
| SCI | Strange Evidence | | Strange Evidence | | Strange Evidence | | Space's Deepest Secrets | | Space's Deepest Secrets | | Space's Deepest Secrets | | Space's Deepest Secrets | | Space's Deepest Secrets | |
| SMITH | Ice Airport Alaska | | Searching for Secrets | | Hampton Court Palace | | Inside Buckingham | | Inside Buckingham | | Aerial Cities *Miami 24* | | Aerial Cities | | Aerial Cities | |
| SONY | **Ali** ★★★ ('01, Biography) *Will Smith, Jamie Foxx* | | | | | (:40) **The Pursuit of Happyness** ★★★ ('06, Drama) | | | | | **Buck and the Preacher** ★★★ ('72, Western) | | | | **Final Run** ★★ ('99) | |
| SUND | Law & Order | | Columbo | | | (:45) Columbo | | | | Andy G. | Andy G. | Andy G. | Andy G. | Andy G. | Andy G. | Andy G. |
| SYFY | Futurama | Futurama | **Underworld: Evolution** ★★ ('06, Fantasy) | | | | Van Helsing | | Twi. Zone | Twi. Zone | Paid Programs | | | | Twi. Zone | **Underwrld** |
| TBN | Shelter | Jesus | Watchman | Treasures | Gospel | Xtreme Life | Praying | God's | John Gray | Health | Watchman | Rubin | Joel Osteen | Prince | Owlegories | TuneTime |
| TBS | **Fast & Furious 6** ★★› ('13, Action) *Vin Diesel* | | | | | **The Other Guys** ★★★ ('10, Comedy) *Will Ferrell* | | | | | George | George | George | Seinfeld | Seinfeld | Seinfeld |
| TCM | ◂Movie | | **Undertaker-Pal** | | (:15) **Motel Hell** ★★› ('80, Horror) | | | | Dishes | Keep-Grass | **Broadway Melody of 1938** ★★★ ('37) | | | | (:08) Movie | **No Place** |
| TLC | ◂90 Day Fiancé | | 90 Day Fiancé: Happily Ever After? | | | 90 Day | Little People, Big World | | Little People, Big World | | Little People, Big World | | Little People, Big World | | Little People, Big World | |
| TNT | ◂**Meet the Parents** ('00) | | One Championship | | NCIS: New Orleans | | NCIS: New Orleans | | NCIS: New Orleans | | NCIS: New Orleans | | NCIS: New Orleans | | NCIS: New Orleans | |
| TRU | ◂**R.I.P.D.** ★› ('13) | | Big Trick | Big Trick | Laff Mobb | Laff Mobb | Laff Mobb | Laff Mobb | Videos | Videos | Funniest | Funniest | Funniest | Funniest | Carbonaro | Carbonaro |
| TRAVEL | Ghost Adventures *Echo of Darkness* | | | | Ghost Adventures | | Paid Programs | | | | | | Conqueror | Conqueror | Conqueror | Conqueror |
| TVLAND | King | King | King | King | Goldbergs | Goldbergs | Christine | Christine | Christine | Christine | Christine | Christine | Christine | Christine | Roseanne | Roseanne |
| UNIV | ◂Combate | Nosotr. | Mañana es | | Vecinos | P. Luche | El gordo y la flaca | | Nosotr. | (:35) Notici | Los Gonz | Los Gonz | Paid Programs | | Planeta de | Planeta de |
| UP | **Twist of Fate** ('16, Romance) 'TVPG' | | | | Paid Programs | | | | | | Br.- Bates | Br.- Bates | Heartland | | Heartland | |
| USA | Chicago P.D. | | Monk | | Monk | | Dateline (Part 1 of 2) | | Dateline (Part 2 of 2) | | Law & Order: SVU | | (:03) Law & Order: SVU | | (:07) Law & Order: SVU | |
| WE | ◂Love- Loc. | (:31) Mama June | | (:31) Mama June | | (:31) Love After Lockup | | | Paid Programs | | | | | | | |

| BROADCAST | 12 AM | 12:30 | 1 AM | 1:30 | 2 AM | 2:30 | 3 AM | 3:30 | 4 AM | 4:30 | 5 AM | 5:30 | 6 AM | 6:30 | 7 AM | 7:30 |
|---|---|---|---|---|---|---|---|---|---|---|---|---|---|---|---|---|
| ABC | Local Programs | | | | | | | | | | Local Programs | | Local Programs | | Good Morning America **(N)** | |
| CBS | ◂Corden | Local Programs | | | | | | | | | Local Programs | | LuckDog**(N)** | Innovation | Mission | Hope-Wild |
| FOX | Local Programs | | | | | | | | | | Local Programs | | | | Bassmaster Classic | |
| NBC | ◂Meyers | (:36) Late- | (:06) Today-Hoda | | 1st Look | 1st Look | 1st Look | Local Programs | | | Local Programs | | Today **(N)** | | | |
| CW | Local Programs | | | | | | | | | | Local Programs | | Local Pro | Local Pro | Into Wild | Into Wild |
| PBS* | Shakespeare Uncovered | | Shakespeare Uncovered | | Garth Brooks: The Library of Congress | | | | Old House | Old House | Mr. Rogers | Arthur | Molly | Wild Kratts | Elementary | Xavier |
| ANTENNA | Murphy | Murphy | 3's Comp. | 3's Comp. | B. Miller | B. Miller | Jeffersons | Jeffersons | Paul Lynde | Paul Lynde | Lotsa Luck | Lotsa Luck | Happening | Happening | Happening | Happening |
| COZI | Will/Grace | Will/Grace | Will/Grace | Will/Grace | Roseanne | Roseanne | Frasier | Frasier | Paid Programs | | Little House on Prairie | | Little House on Prairie | | Little House on Prairie | |
| H&I | The District | | The District | | Hill Street Blues | | Hill Street Blues | | Lancer *Chad* | | Superman | Superman | Batman | Batman | Greatest American Hero | |
| ION | Hawaii Five-0 | | Hawaii Five-0 | | Paid Programs | | | | Law & Order | | Law & Order *Driven* | | Law & Order | | Law & Order | |
| METV | Hitchcock | Hitchcock | Mannix | | Cannon | | Barnaby Jones | | Petticoat | Petticoat | Hillbillies | Hillbillies | Pink Panther's Party | | The Tom and | |



◂ = Program already in progress; **(N)** = New program/episode; ⚽ = Live sports event.
*PBS programming varies regionally. Check your local stations for programming availability.

| | CENTRAL | 8 AM | 8:30 | 9 AM | 9:30 | 10 AM | 10:30 | 11 AM | 11:30 | 12 PM | 12:30 | 1 PM | 1:30 | 2 PM | 2:30 | 3 PM | 3:30 |
|---|---|---|---|---|---|---|---|---|---|---|---|---|---|---|---|---|---|
| | MOUNTAIN | 7 AM | 7:30 | 8 AM | 8:30 | 9 AM | 9:30 | 10 AM | 10:30 | 11 AM | 11:30 | 12 PM | 12:30 | 1 PM | 1:30 | 2 PM | 2:30 |
| HBO | HBO | ‹Dark Shadows ★★› ('12) | | The Loving Story ★★★› ('11) | | (:15) Greenland ★★› ('20, Action) 'PG-13' | | (:15) The Undoing | | (:09) The Undoing | | The Undoing | | | | | |
| | HBO2 | ‹Speed 'R' | (:20) Treat | (:15) Personal History David Copperfield | | (:15) Argo ★★★› ('12, Historical Drama) *Ben Affleck* 'R' | | (:20) Real, Bill Maher | | (:20) Sam | | (2:50) Kill Bill: Vol. 2 | | | | | |
| | HBOC | ‹13 Going on 30 ('04) | (8:57) Varsity Blues ★★ ('99) 'R' | | (:42) Man Up ★★★ ('15) 'R' | | | (:11) Our Brand Is Crisis ★★› ('15) 'R' | | | | (1:59) Clerks ★★★ ('94) 'R' | | | | (:31) High | |
| | HBOF | ‹Santa Bud | (:42) Ice Age: Continental Drift | | | (:10) Sgt. Stubby | | | (:35) Spies in Disguise ★★★ ('19) 'PG' | | | (:18) Babe ★★★› ('95) 'G' | | | | (2:50) The Flintstones | |
| | HBOS | ‹Just Mrrd | (:40) Ted ★★★ ('12, Comedy) *Mila Kunis* 'R' | | Sam Jay | | The Sunset Limited ('11) 'NR' | | | (:35) Bowfinger ★★★ ('99) | | | (:15) Ford v Ferrari ★★★› ('19) 'PG-13' | | | | |
| | HBOZ | ‹40 Days, Night | | (8:59) Point Break ★★★ ('91, Action) 'R' | | | The New Mutants ★★ ('20) | | | (:36) Birds of Prey ★★★ ('20, Action) 'R' | | | (:25) Hacksaw Ridge ★★★› 'R' | | | | |
| CINEMAX | MAX | ‹Hours ('13) | (:20) Striped Pajamas | | | (9:56) Amistad ★★★ ('97, Historical Drama) 'R' | | | | (:32) The Kitchen ★› ('19, Crime Drama) 'R' | | | (:17) Down a Dark Hall ('18) | | | | |
| | MMAX | ‹The Invisible Man 'R' | | (:15) Munich ★★★› ('05, Suspense) *Eric Bana, Daniel Craig* 'R' | | | | (11:59) Doom ★★ ('05) 'R' | | | (:44) Death at a Funeral ★★★ | | | (:15) The Devil Inside | | | |
| | AMAX | ‹The Running Man 'R' | | (:05) Skyline ★› ('10) 'PG-13' | | (:39) Envy ★› ('04, Comedy) 'PG-13' | | | | (:19) Cruel Intentions ★★› ('99) | | (1:57) Six Days, Seven Nights ('98) | | (:39) Vice | | | |
| | 5MAX | ‹Wall Street ★★★ ('87) 'R' | | (:42) Jersey Girl ★★› ('04) *Liv Tyler* 'PG-13' | | (:39) EMMA. ★★★ ('20, Romance) 'PG' | | | | | (:44) The Cider House Rules ★★★› ('99) 'PG-13' | | | | | | |
| | MVMAX | ‹Journey 2: The Mysterious Island | | (:16) Uncle Buck ★★› ('89) 'PG' | | (10:56) The Conspirator ★★› ('10) 'PG-13' | | | | (12:59) Motherless Brooklyn ★★› ('19, Mystery) 'R' | | | | (:24) La La | | | |
| | OMAX | ‹Planet of the Apes | | (8:46) Project X ★★› ('87) 'PG' | | (:34) Dark Water ★★› ('05) 'PG-13' | | | | (:19) Talk to Me ★★★ ('07, Biography) 'R' | | | (:18) The Art of Racing in the Rain | | | | |
| | THMAX | ‹Beasts | (:26) American Son ('08, Drama) 'R' | | (9:52) Inheritance ('20) 'NR' | | | (:44) Two for the Money ★★› ('05, Drama) *Al Pacino* 'R' | | | | (1:47) Hostage ★★ ('05) 'R' | | (:41) Good | | | |
| SHOWTIME/TMC | SHO | ‹Hulk ★★› ('03, Fantasy) 'PG-13' | | The Taking of Pelham 123 ★★› ('09) 'R' | | | | The Kings *101* | | The Nutty Professor ★★★ ('96) | | (:05) Nutty Professor II: The Klumps ★★ | | | | | |
| | SHO2 | ‹Twil: Eclipse | | (:15) The Twilight Saga: New Moon ★★› ('09) 'PG-13' | | | | The Twilight Saga: Breaking Dawn Part 1 | | | | The Twilight Saga: Breaking Dawn Part 2 | | Ziwe | | | |
| | SHOBET | Hit! ★★★ ('73, Crime Drama) 'R' | | | | (:15) Ali | (:45) Complicit ('13, Crime Drama) 'NR' | | | The Wash ★ ('01, Comedy) 'R' | | (:15) Hart's War ★★› ('02, War) 'R' | | | | | |
| | SHOF | ‹Summerland ('20) | | (:15) Max Steel ★› ('16) *Ben Winchell* 'PG-13' | | | | The Longest Yard ★★› ('05) 'PG-13' | | | | (12:55) Hoosiers ★★★ ('86, Drama) 'PG' | | (2:50) Coach Carter | | | |
| | SHON | ‹Silence | (:45) The Hole in the Ground ('19) | | | (:15) The Blackcoat's Daughter ('15, Horror) 'R' | | | | Extra Ordinary ('19, Comedy) 'R' | | (:45) Swiss Army Man ★★› ('16) 'R' | | | | Ex Mchina | |
| | SHOS | ‹I, Tonya ★★★ ('17) | | (:15) The Lobster ★★★› ('15) 'R' | | | | (:15) Fast Times at Ridgemont | | | (:45) The Holiday ★★› ('06, Romance-Comedy) 'PG-13' | | | I, Tonya ★★★ ('17) | | | |
| | SHOWN | ‹Can't Hardly Wait ★★ ('98) | | | (:25) Kiss the Girls ★★ ('97, Mystery) 'R' | | | (:20) Brokeback Mountain ★★★› ('05) 'R' | | | | (:35) Four Weddings and a Funeral ★★★› | | | (:35) Cant | | |
| | SHOX | MMA | | | | The Adjustment Bureau ★★› ('11) 'PG-13' | | | | (:20) Born on the Fourth of July ★★★› 'R' | | | (:45) Moneyball ★★★› ('11) | | | | |
| | TMC | ‹Uptown Girls ★★ | | School Daze ★★› ('88, Musical Comedy) 'R' | | | | Limitless ★★› ('11) 'PG-13' | | | (:45) RoboCop ★★★› ('87) *Peter Weller* 'R' | | | RoboCop 2 ★★› ('90) 'R' | | | |
| STARZ | STARZ | ‹Spider-Man | | (:13) Zombieland: Double Tap ★★› ('19) 'R' | | | | (10:56) Step Up | | (11:51) The Craft: Legacy ★★ | | (:28) Run | | (1:58) The Devil Wears Prada ★★★ ('06) | | | |
| | STRZCI | The Spanish Princess | | The Spanish Princess | | The Spanish Princess | | The Spanish Princess | | The Spanish Princess | | (:02) Spanish Princ. | | The Spanish Princess | | (:03) Spanish Princ. | |
| | STRZCO | Daddy Day Camp ★ ('07) 'PG' | | (:32) Breakin' All the Rules ★★ | | | | Party | | (:29) Party | | (11:59) Office Space ★★› ('99) | | (:32) Are We Done Yet? ★› ('07) | | (:07) Daddy Day Camp | |
| | STRZED | ‹The Stepford Wives ★★ ('04) | | (:25) Jumanji: The Next Level ★★› ('19) | | | | (:31) The 24th ('20, Historical Drama) 'NR' | | | | (:27) Step Up | | (:22) Three Can Play That Game | | | |
| | STRZIB | ‹Cadillac Records ★★★ ('08, Drama) 'R' | | | | (9:49) Panic Room ★★★ ('02) 'R' | | (:43) Sparkle ★★› ('12, Drama) 'PG-13' | | | | (:42) Men in Black: International ★★ ('19) | | | | (:40) Beats, | |
| | STRZKF | ‹Spider-Man ★★★ ('02, Action) | | | | Spider-Man 2 ★★★ ('04, Action) | | | | (:09) Spider-Man 3 ★★› ('07, Action) *Tobey Maguire* | | | | Hotel Transylvania ★★› ('12) | | | |
| STARZ ENCORE | ENCORE | ‹Once Upon a Time | | (8:53) Black and Blue ★★› ('19) | | (:44) Fever Pitch ★★› ('05) 'PG-13' | | | | (:31) Super Troopers ★★ ('01) 'R' | | (:15) Man of the Year ★★ ('06) 'PG-13' | | | | | |
| | EACTN | ‹Night | (:33) Braveheart ★★★› ('95, Historical Drama) *Mel Gibson* 'R' | | | | | (:33) Last Action Hero ★★ ('93, Action) 'PG-13' | | | | (1:46) Cutthroat Island ★★ ('95) 'PG-13' | | | | | |
| | ECLASS | ‹The Lone Ranger ('13) | Drop Dead Diva | | (9:47) Diva | (:34) Pirates of the Caribbean: On Stranger Tides ★★› | | | | | (12:53) Jo Jo Dancer-Life Is Calling | | (:32) Bewitched ★★ ('05) 'PG-13' | | | | |
| | EBLACK | ‹Bulletproof ★› ('96, Action) 'R' | | (:22) Cleaner ★★ ('07) 'R' | | | | (10:53) Ghosts of Mars ★› ('01) | | | (:33) Crossover ★› ('06) 'PG-13' | | (:11) In My Country ★★ ('04, Drama) 'R' | | | | |
| | EFAMLY | ‹Planet 51 ★★ ('09) | | (8:50) Pit ... | | (:38) Dragonheart | | | (:03) Rookie of the Year ★★★ ('93) 'PG' | | | (12:48) Planet 51 ★★ ('09) 'PG' | | (:20) Baby Geniuses ★ ('99) 'PG' | | | |
| | ESUSP | ‹Copycat ★★★ ('95) | | (8:54) Dark Tide ★› ('12, Adventure) | | | | (10:51) Premium Rush ★★★ | | | (:25) Resident Evil: Retribution | | (:04) The Lazarus Effect ★› ('15) | | | Hood Rat | |
| | EWESTN | ‹The Comancheros | | (8:49) Lawl | | (:39) Gunpoint ★★ ('66) 'NR' | | (:06) The Gunfighter ★★★★ | | | (:32) Apache Territory | | (:44) The Comancheros ★★★ ('61) 'NR' | | | (:33) Texas | |
| | EPIX | (:05) The Sum of All Fears ★★★ ('02) | | | | (:10) Crawl ★★★ ('19, Horror) | | | (:40) Horizon Line ('20, Suspense) | | | (:10) Turbulence ★› ('97, Suspense) *Ray Liotta* | | (2:55) Virtuosity ('95) | | | |
| | EPIX2 | ‹Playing With Fire ★› ('19) | | The Hustle ★› ('19, Comedy) | | | | (:05) Spontaneous ★★★› ('20, Comedy) | | | | (12:50) The Soloist ★★› ('09, Drama) | | (2:50) Alive ★★› | | | |
| | EPIXH | ‹Trial by Fire ('18, Drama) | | Skyfall ★★★› ('12, Action) *Daniel Craig, Judi Dench* | | | | | | (11:55) The Expendables ★★ | | | (:40) Red Dawn ★› ('12, Action) | | (:15) Time Machine | | |

| | CENTRAL | 8 AM | 8:30 | 9 AM | 9:30 | 10 AM | 10:30 | 11 AM | 11:30 | 12 PM | 12:30 | 1 PM | 1:30 | 2 PM | 2:30 | 3 PM | 3:30 |
|---|---|---|---|---|---|---|---|---|---|---|---|---|---|---|---|---|---|
| | MOUNTAIN | 7 AM | 7:30 | 8 AM | 8:30 | 9 AM | 9:30 | 10 AM | 10:30 | 11 AM | 11:30 | 12 PM | 12:30 | 1 PM | 1:30 | 2 PM | 2:30 |
| | A&E | Flipping Vegas | | Sell House | Sell House | Zombie House Flipping | | Court Cam | Court Cam | Conan the Barbarian ★★ ('11, Adventure) *Jason Momoa* | | X-Men Origins: Wolverine ★★› | | | | | |
| | AHC | Mafia's Greatest Hits | | Mafia's Greatest Hits | | Codes and Conspiracies | | Codes and Conspiracies | | Chasing Conspiracies | | Codes and Conspiracies | | Chasing Conspiracies | | Project Nazi | |
| | AMC | ‹Tommy | Two Men | Two Men | Two Men | Two Men | Two Men | Two Men | Two Men | Two Men | Two Men | Two Men | Deep Impact ★★ ('98, Drama) *Robert Duvall, Tea Leoni* | | | | |
| | APL | Crikey! It's the Irwins | | Crikey! It's the Irwins | | Crikey! It's the Irwins | | Crikey! It's the Irwins | | Crikey! It's the Irwins | | Crikey! It's the Irwins | | Crikey! It's the Irwins | | Crikey! It's the Irwins | |
| | AXSTV | Paid Programs | | Nothing but Trailers | | Nothing but Trailers | | IMPACT Wrestling | | | | IMPACT in 60 | | Cyndi Lauper | | Alanis Morissette | |
| | BBCA | Weird Wonders | | Weird Wonders | | Weird Wonders | | Weird Wonders | | Weird Wonders | | Wild India | | Planet Earth | | Planet Earth *Mountains* | |
| | BET | Prince | Prince | Prince | Prince | Martin | Martin | Martin | Martin | Martin | Martin | What's Love Got to Do With It ★★★ ('93, Biography) *Angela Bassett* | | | | | |
| | C&I | The Big House | | The Big House *Auburn* | | The Big House | | Cajun | Cajun | Cajun | Cajun | A Family Slays | | A Family Slays | | A Family Slays | |
| | CMT | Hot 20 Countdown | | | | | | 2021 CMT Music Awards | | | | | Campfire | Movie | | | |
| | CNBC | Paid Programs | | | | | | | | | | Paid Programs | | Undercover Boss | | Undercover Boss | |
| | CNN | Smerconish **(N)** (L) | | CNN Newsroom | | CNN Newsroom | | CNN Newsroom | | CNN Newsroom | | CNN Newsroom | | CNN Newsroom | | CNN Newsroom | |
| | COM | The Office | (:45) The Office | | The Office | The Office | The Office | The Office | The Office | The Office | The Office | The Office | The Office | The Office | Forgetting Sarah Marshall ('08) | | |
| | COOK | Unique | Unique | Man's Greatest Food | | Man's Greatest Food | | Man Fire | Man Fire | Man Fire | Man Fire | Man Fire | Man Fire | Good Eats | Good Eats | Good Eats | Good Eats |
| | DISC | Dirty Jobs | | Dirty Jobs | | Dirty Jobs | | Dirty Jobs | | Dirty Jobs | | Dirty Jobs | | Dirty Jobs | | Dirty Jobs | |
| | DISN | Owl Hse. | The Owl House | | Ladybug | Ladybug | Bunk'd | Sydney | Gabby | Jessie | Jessie | Jessie | Jessie | Raven | Raven | Raven | Raven |
| | DIY | Old House | Old House | Holmes & Holmes | | Holmes & Holmes | | Restoring Galveston | | Restoring Galveston | | Restoring Galveston | | Restoring Galveston | | Fixer Upper | |
| | DLC | Untold Stories of the ER | | Vegas ER | | Vegas ER | | Vegas ER *Shots Fired* | | Vegas ER | | Vegas ER | | Vegas ER | | Sin City ER | |
| | ESPN | ⚽ 2020 UEFA European Championship (L) | | | | SportCtr | | ⚽ 2020 UEFA European Championship *Denmark vs Finland* (L) | | | | ⚾ College Baseball *NCAA Regionals/Super Regionals: Teams TBA* (L) | | | | | |
| | ESPN2 | SportsCenter (L) | | (8:55) TBA | | E60 | | ⚾ College Baseball *NCAA Regional/Super Regional: Teams TBA* (L) | | | | ⚾ College Baseball (L) | | | | | |
| | EWTN | Holy | Cat Chat | Catholic | Animated | At Home | Bob | Daily Mass | | Religious | Bookmark | Mother Cabrini | | Chaplet | Rosary | Called to Communion | |



Not all networks are available in all areas.

| CENTRAL | 8 AM | 8:30 | 9 AM | 9:30 | 10 AM | 10:30 | 11 AM | 11:30 | 12 PM | 12:30 | 1 PM | 1:30 | 2 PM | 2:30 | 3 PM | 3:30 |
|---|---|---|---|---|---|---|---|---|---|---|---|---|---|---|---|---|
| MOUNTAIN | 7 AM | 7:30 | 8 AM | 8:30 | 9 AM | 9:30 | 10 AM | 10:30 | 11 AM | 11:30 | 12 PM | 12:30 | 1 PM | 1:30 | 2 PM | 2:30 |
| FLIX | ◂**The Conversation** ★★★★ ('74) | | **Secret Window** ★★½ ('04) | | | | (:15) **The Woman in Black** ★★★ ('12) | | | | (12:55) **Far From Heaven** ('02) | | | (:45) **The Legend of Bagger Vance** | | |
| FNC | ◂FOX & Friends (L) | | Cavuto Live **(N)** (L) | | | | Fox News Live **(N)** (L) | | | | Fox News Live **(N)** (L) | | Journal Editorial Report | | Fox News Live **(N)** (L) | |
| FOOD | Symon | Symon | Pioneer | Pioneer | The Kitchen | | Symon | Guy's | Food Paradise | | Food Paradise | | Food Paradise | | Food Paradise | |
| FREFM | ◂**Oz the Great and Powerful** ('13) | | (:40) **The Emperor's New Groove** ★★★ ('00) | | | | (:40) **Bolt** ★★★½ ('08, Children's) *Voices of John Travolta* | | | | (1:50) **Ice Age: Dawn of the Dinosaurs** ★★ | | | | | |
| FS1 | ◂The Spring League Football *Jousters vs Sea Lions* | | Renegades | | | | NASCAR RaceDay | | NASCAR Truck Series (L) | | | | RaceDay - NXS | | NASCAR Xfinity (L) | |
| FX | **Welcome to Marwen** ★★ ('18, Biography) *Steve Carell* | | | | **The Boss** ★★ ('16, Comedy) *Kristen Bell* | | | | **Sisters** ★★½ ('15, Comedy) *Amy Poehler, Tina Fey* | | | | | | **Bad Moms** ★★½ | |
| FXM | ◂**The Detective** ★★★ | | (:15) **Dirty Mary, Crazy Larry** ★★★ ('74) | | | | (10:50) **Race With the Devil** ★★ | | | | (:20) **Warning Sign** ★★ ('85) | | **Life** ★★½ ('17, Science Fiction) | | | |
| FXX | ◂**The First Purge** ★★ | | **Brightburn** ★★ ('19, Horror) *Elizabeth Banks* | | | | **The Intruder** ★½ ('19, Suspense) *Michael Ealy* | | | | **Mechanic: Resurrection** ★★ ('16, Action) | | | | **13 Hours: Sec** | |
| GMSHW | Deal or No Deal | | America | America | America | America | Common | Common | Ma. Minds | Ma. Minds | Cash Cab | Cash Cab | Cash Cab | Cash Cab | America | America |
| GOLF | ◂ European PGA Golf (L) | | | | | | Golf Central Pregame | | PGA Golf (L) | | | | PGA Champions (L) | | | |
| HALL | **Royal Matchmaker** ('18, Romance) 'TVG' | | | | **Love at the Shore** ('17, Romance) 'TVG' | | | | **Playing Cupid** ('21, Romance-Comedy) 'TVG' | | | | **My One & Only** ('19, Romance) 'TVG' | | | |
| HALLMV | Magnum, P.I. | | Monk | | Monk | | Monk | | Emma Fielding Mysteries *Past Malice* | | | | Emma Fielding Mysteries *More Bitter Than Death* | | | |
| HGTV | Unsellable Houses | | Unsellable Houses | | Unsellable Houses | | Unsellable Houses | | Unsellable Houses | | Property Brothers | | Property Brothers | | Property Brothers | |
| HIST | ◂TBA | | | | | | | | | | | | TBA | | | |
| HSN | Guy's in the Garden | | Saturday Morning | | Saturday Morning | | Saturday Morning | | Beekman 1802 Beauty **(N)** | | Beekman 1802 Beauty **(N)** | | Health & Fitness | | Summer Home **(N)** | |
| ID | Redrum | Psychopath | Still a Mystery | | Web of Lies | | People Magazine | | People Magazine | | People Magazine | | Fear Thy Neighbor | | Murder in the | |
| IFC | Saved/Bell | Saved/Bell | **Coneheads** ★★½ ('93, Comedy) *Jane Curtin* | | | | **Crocodile Dundee II** ★★½ ('88, Comedy) *Paul Hogan* | | | | **Ferris Bueller's Day Off** ★★★ ('86, Comedy) *Alan Ruck* | | | | | |
| INSP | Laredo | | Gunsmoke | | Alias Smith and Jones | | Alias Smith and Jones | | The Big Valley | | The Virginian *The Brothers* | | | Gunsmoke | The Young Riders | |
| LIFE | Paid Programs | | | | **Double Daddy** ('15, Drama) 'TV14' | | **No One Would Tell** ('96) 'TV14' | | | | **Kidnapped: The Hannah Anderson Story** | | | | **I Am Elizabeth Smart** | |
| LMN | ◂**Secrets in Suburbia** | | **Psycho Ex-Girlfriend** ('18, Suspense) 'TV14' | | | | **Stalked by My Ex** ('17, Suspense) 'TVPG' | | | | **Deadly Ex** ('16, Suspense) 'TV14' | | | | **Black Widow Killer** | |
| MOTOR | Sam's | Hot Rod | Roadkill | Roadkill | Car Fix | Garage | Four | Engine | Truck U | Garage | Bitchin' Rides | | Bitchin' Rides *Mischief* | | Bitchin' Rides | |
| MPLEX | ◂**Yellowbird** | (:42) **Seems Like Old Times** ★★★ ('80) | | | | (:26) **Guarding Tess** ★★½ ('94) | | | (:03) **Jobs** ★★ ('13, Biography) *Ashton Kutcher* | | | | (:12) **Aliens Ate My Homework** | | (:44) **Seem** | |
| MSNBC | Velshi **(N)** (L) | | The Cross Connection With Tiffany Cross **(N)** (L) | | | | Alex Witt Reports **(N)** (L) | | Alex Witt Reports **(N)** (L) | | Alex Witt Reports **(N)** (L) | | Yasmin Vossoughian (L) | | Yasmin Vossoughian (L) | |
| NATGEO | JFK: The Lost Bullet | | The Lost JFK Tapes: The Assassination | | | | Life & Death in the American Mob | | | | Inside Cocaine Wars | | Inside Cocaine Wars | | Inside Cocaine Wars | |
| NGWLD | The Incredible Dr. Pol | | The Incredible Dr. Pol | | The Incredible Dr. Pol | | The Incredible Dr. Pol | | The Incredible Dr. Pol | | Critter Fixers | | Critter Fixers | | Critter Fixers | |
| OWN | Dr. Phil | | Dr. Phil | | Dr. Phil | | Dr. Phil | | Iyanla, Fix My Life | | Iyanla, Fix My Life | | Iyanla, Fix My Life | | Iyanla, Fix My Life | |
| OXYG | ◂Dateline: Secrets | | Killer Couples | | Killer Couples | | Killer Couples | | Killer Couples | | Killer Couples | | Killer Couples | | Killer Couples | |
| PARMT | ◂**Indiana Jones and Crystal Skull** | | | | **Raiders of the Lost Ark** ★★★★ ('81, Adventure) | | | | **Indiana Jones and the Temple of Doom** ★★★ ('84) | | | | | | **Indiana Jones** | |
| POP | ◂Movie | | | | Movie | | | | Movie | | | | | Movie | | |
| QVC | ◂AM Style: Leah (L) | | Saturday Morning Q | | | | | | | | Shopping | | Shopping | | Shopping | |
| SCI | Universe Works | | Universe Works | | Universe Works | | Universe Works | | How the Universe Works | | | | Universe Works | | Universe Works | |
| SMITH | Aerial America | | Aerial America *Hawaii* | | Aerial America *Virginia* | | Aerial America | | Searching for Secrets | | Inside Mighty Machines | | Humongous Moves | | Humongous Moves | |
| SONY | ◂**Final Run** ★★ ('99) | | (8:50) **Love and Bullets** ★★½ ('79) | | | | (10:50) **Silverado** ★★★ ('85, Western) *Kevin Kline* | | | | | (:20) **Fireflies in the Garden** ('08) | | | (:15) **American Out.** | |
| SUND | Andy G. | Andy G. | Andy G. | Andy G. | Heroes | Heroes | Heroes | Heroes | Heroes | Heroes | Heroes | Heroes | Heroes | Heroes | Heroes | Heroes |
| SYFY | ◂**Underworld** ★★½ ('03, Fantasy) | | | | **Underworld: Evolution** ★★ ('06, Fantasy) | | | | (:03) **Underworld: Rise of the Lycans** ★★ | | | | (:05) **Underworld: Blood Wars** ★★ ('16) | | | |
| TBN | Topsy | Sea Kids | Joel Osteen | Prince | VeggieTles | Veggie | Superbook | R Defrates | Drive | Creation | Steven | Behind | Rubin | News | Turning Point | |
| TBS | Seinfeld | The Cube | | Wipeout | | **Star Wars: A New Hope** ★★★★ ('77, Science Fiction) | | | | | (:15) **Star Wars: The Empire Strikes Back** ★★★★ ('80) *Mark Hamill* | | | | | |
| TCM | ◂**No Place** | Batman | (:08) **The Falcon in Danger** ★★ | | Crime | | **The Saint in New York** ★★★ | | **Buck Privates** ★★★ ('41) | | | | **The Hunchback of Notre Dame** ★★★½ | | | |
| TLC | Little People, Big World | | Filth Fighter | | Germophobia | | Dr. Pimple Popper | | Dr. Pimple Popper | | Dr. Pimple Popper | | Dr. Pimple Popper | | sMothered | |
| TNT | NCIS: New Orleans | | NCIS: New Orleans | | NCIS: New Orleans | | NCIS: New Orleans | | **Meet the Parents** ★★★ ('00, Comedy) | | | | **Meet the Fockers** ★★½ ('04, Comedy) | | | |
| TRU | Carbonaro | Carbonaro | Jokes | Jokes | Jokes | Jokes | **Meet the Fockers** ★★½ ('04, Comedy) | | | | Big Trick | Jokes | Jokes | Jokes | Jokes | Big Trick |
| TRAVEL | Conqueror | Conqueror | Conqueror | Conqueror | Conqueror | Conqueror | True Terror | | True Terror | | True Terror | | True Terror | | True Terror | |
| TVLAND | Roseanne | Roseanne | Roseanne | Roseanne | Roseanne | Roseanne | Roseanne | Roseanne | Roseanne | Roseanne | Roseanne | Roseanne | Roseanne | Roseanne | Roseanne | Roseanne |
| UNIV | Atención | Atención | Naturaleza | Naturaleza | Paid Programs | | | | | Vecinos | Misión Europa | | Vecinos | Fútbol MLS | | |
| UP | Little House on Prairie | | Little House on Prairie | | Little House on Prairie | | Little House on Prairie | | Little House on Prairie | | Little House on Prairie | | **A Taste of Romance** ('11, Romance) 'TVG' | | | |
| USA | (:10) **Jurassic Park** ★★★½ ('93, Adventure) *Sam Neill, Laura Dern* | | | | | | (:02) **The Lost World: Jurassic Park** ★★½ ('97, Adventure) | | | | | | (:03) **Jurassic Park III** ★★½ ('01, Adventure) | | | |
| WE | Paid Programs | | Criminal Minds | | Criminal Minds | | Criminal Minds | | Criminal Minds | | Criminal Minds | | Criminal Minds *L.D.S.K.* | | Criminal Minds *The Fox* | |

| BROADCAST | 8 AM | 8:30 | 9 AM | 9:30 | 10 AM | 10:30 | 11 AM | 11:30 | 12 PM | 12:30 | 1 PM | 1:30 | 2 PM | 2:30 | 3 PM | 3:30 |
|---|---|---|---|---|---|---|---|---|---|---|---|---|---|---|---|---|
| ABC | Good Morning America **(N)** | | Local Programs | | | Local Pro | Local Programs | | UFC Live: Pre-Show | | Euro**(N)**(L) | | ⚽ 2020 UEFA European Championship *Belgium vs Russia* (L) | | | |
| CBS | CBS This Morning: Saturday **(N)** | | | | Pet Vet | All In | Local Programs | | Local Pro | World of Outlaws: Dirt | Course | | PGA Golf (L) | | | |
| FOX | ◂Bassmaster Classic | | | | | | The Spring League Football *Aviators vs Conquerors* (L) | | | | | | Local Programs | | | |
| NBC | 2021 Roland-Garros Tennis *Women's Finals* (L) | | | | | | Premier Lacrosse League *Teams TBA* (L) | | | | IndyCar (L) | | | | Olympic Trials (L) | |
| CW | Into Wild | This Old H. | Friends | Tail-Valor | Local Programs | | Local Programs | | | | | | | | | |
| PBS* | Curious | Tiger | Donkey | Elinor | Sesame St. | Pinkalicious | Splash | Cyberchase | Old House | Old House | Old House | MotorWeek | Old House | Chefs Life | British Baking | |
| ANTENNA | Sci. World | Wild Won | Hogan | Hogan | Head Class | Head Class | Diff. Stroke | Diff. Stroke | Fact of Life | Fact of Life | S. Spoons | S. Spoons | Gimme | Gimme | 227 | 227 |
| COZI | Murder, She Wrote | | Murder, She Wrote | | Murder, She Wrote | | Starsky and Hutch | | Starsky and Hutch | | Starsky and Hutch | | Charlie's Angels | | Charlie's Angels | |
| H&I | Greatest American Hero | | Wonder Woman | | MacGyver *The Survivors* | | MacGyver | | MacGyver *Ma Dalton* | | Martial Law *Substitutes* | | CSI: Cyber | | The Pretender | |
| ION | Hawaii Five-0 | | Hawaii Five-0 | | Hawaii Five-0 | | Hawaii Five-0 | | Hawaii Five-0 | | Hawaii Five-0 | | Hawaii Five-0 | | Hawaii Five-0 | |
| METV | Bugs Bunny and Friends **(N)** | | Maverick *Stage West* | | Wagon Train | | The Big Valley | | Gunsmoke *The Still* | | Bonanza | | Rawhide (Part 2 of 2) | | Have Gun | Wanted ... |



◂ = Program already in progress; **(N)** = New program/episode; ⚽ = Live sports event.
*PBS programming varies regionally. Check your local stations for programming availability.

| | CENTRAL | 4 PM | 4:30 | 5 PM | 5:30 | 6 PM | 6:30 | 7 PM | 7:30 | 8 PM | 8:30 | 9 PM | 9:30 | 10 PM | 10:30 | 11 PM | 11:30 |
|---|---|---|---|---|---|---|---|---|---|---|---|---|---|---|---|---|---|
| | MOUNTAIN | 3 PM | 3:30 | 4 PM | 4:30 | 5 PM | 5:30 | 6 PM | 6:30 | 7 PM | 7:30 | 8 PM | 8:30 | 9 PM | 9:30 | 10 PM | 10:30 |
| HBO | HBO | ‹Undoing | (:44) The Undoing | | (:44) The Undoing *The Bloody Truth* | | | **The 40-Year-Old Virgin** ★★★ ('05) 'R' | | | | TBA | | Sam Jay | Real Time, Bill Maher | **War Horse** ★★★› | |
| | HBO2 | ‹**Kill Bill: Vol. 2** ('04) | | (:10) **The Fast and the Furious** ★★› ('01) | | | | TBA | | **Barefoot** ★ ('14) 'PG-13' | | | | **Tenet** ★★★ ('20, Action) *John David Washington* 'PG-13' | | | |
| | HBOC | ‹**High Fidelity** ★★★ ('00) 'R' | | (:25) **My Big Fat Greek Wedding** | | | | **The Hundred-Foot Journey** ★★› ('14) 'PG' | | | | (:03) **Sunshine Cleaning** ★★★ | | | (:35) **Anger Management** ★★ | | |
| | HBOF | ‹**Flintstone** | (:21) **Josie and the Pussycats** ★★ | | | **The Seeker: The Dark Is Rising** | | | (:40) **27 Dresses** ★★› ('08) 'PG-13' | | | | | (:31) **Cinderella Man** ★★★› ('05, Biography) 'PG-13' | | | |
| | HBOS | ‹**Ford v Ferrari** ('19) | | (4:50) **White Noise** ★› ('05) | | TBA | | **Primal Fear** ★★★ ('96, Crime Drama) 'R' | | | | (:15) **King Arthur: Legend of the Sword** ★★ ('17) | | | | (:25) **Blade** | |
| | HBOZ | ‹**Hacksaw** | (:45) **Live by Night** ★★› ('16, Crime Drama) 'R' | | | | | (6:54) **Speed 2: Cruise Control** ★› ('97) | | | | **The Kingdom** ★★› ('07, Action) 'R' | | | | (10:51) **Don't Let Go** 'R' | |
| CINEMAX | MAX | ‹**Brothers by Blood** ('20) 'R' | | (:26) **Hitman** ★★ ('07, Action) 'R' | | | | **12 Strong** ★★› ('18, War) 'R' | | | | (:10) **Last Knights** ('15, Action) *Clive Owen* 'R' | | | | (:05) **The Transporter** | |
| | MMAX | ‹**Devil** | (:39) **A Perfect Murder** ★★ ('98, Suspense) 'R' | | (:27) **54** ★★ ('98, Drama) 'R' | | | | **Horrible Bosses** ★★› ('11) 'R' | | | (:38) **Jojo Rabbit** ★★★› ('19) 'PG-13' | | | | (:27) **Fled** | |
| | AMAX | ‹**Vice** ★› ('15, Action) 'R' | | (:16) **The Quarry** ('20, Suspense) 'R' | | | | **Planet of the Apes** ★★ ('01) 'PG-13' | | | | **Skyline** ★› ('10) 'PG-13' | | | (:34) **Drop Zone** ★★› ('94) 'R' | | |
| | 5MAX | ‹**Harriet** ★★★ ('19, Biography) 'PG-13' | | | (5:56) **Die Hard 2** ★★★ ('90, Action) 'R' | | | | **John Q** ★★ ('02, Drama) 'PG-13' | | | | | (9:56) **Showtime** ★› ('02) 'PG-13' | | (:32) **Ad** | |
| | MVMAX | ‹**La La Land** ★★★› ('16) 'PG-13' | | (:32) **Lola Versus** ★★› ('12) 'R' | | | | **The Curious Case of Benjamin Button** ★★★› ('08) 'PG-13' | | | | | | (9:46) **A Good Day to Die Hard** 'R' | | (:24) **Stuber** | |
| | OMAX | (:07) **American Reunion** ★★› ('12) 'R' | | | **Ruby Sparks** ★★★ ('12) 'R' | | | | (:44) **In Secret** ★★ ('13, Drama) 'R' | | | | (:31) **House** ★› ('08, Suspense) 'R' | | **The Way Back** ('20) | | |
| | THMAX | ‹**The Good Liar** ★★› ('19) 'R' | | (:31) **The Warrior's Way** ★★ ('10) | | | | (:12) **Equilibrium** ★ ('02, Science Fiction) 'R' | | | | **Punisher: War Zone** ★› ('08, Action) *Ray Stevenson, Dominic West* 'R' | | | | | |
| SHOWTIME/TMC | SHO | ‹The Chi *Native Son* | | (4:55) **Resistance** ('20, Biography) *Ed Harris* 'R' | | | | **A Call to Spy** ★★› ('19) 'PG-13' | | | | (:05) **Spy Game** ★★› ('01, Suspense) 'R' | | | (:05) Flatbu | (:35) Chi | |
| | SHO2 | Black Mon | Flatbush | **Twilight** ★★› ('08, Romance) 'PG-13' | | | | **The Fighter** ★★★› ('10, Drama) 'R' | | | | **Moonlight** ★★★› ('16, Drama) 'R' | | | **Lawless** ★★› ('12) | | |
| | SHOBET | ‹**Hart War** | **The Captive** ★★ ('14, Suspense) 'R' | | | (:35) **Sphere** ★ ('98, Science Fiction) *Dustin Hoffman* 'PG-13' | | | | | | The Chi | First Wives | **Changing Lanes** ★★★ ('02, Suspense) 'R' | | | |
| | SHOF | ‹**Coach Carter** ★★★ | | (:10) **Mr. Baseball** ★★ ('92, Comedy) 'PG-13' | | | | **The Longest Yard** ★★› ('05) 'PG-13' | | | | **Top Gun** ★★★ ('86, Action) *Tom Cruise* 'PG' | | | | **Regarding Henry** ('91) | |
| | SHON | ‹**Ex Machina** ★★★ ('15) 'R' | | **The Rental** ★★› ('20) 'R' | | | | **The Blackcoat's Daughter** ('15) 'R' | | | | (:35) **The Hole in the Ground** ('19) | | (:05) **Becky** ('20, Action) 'R' | | (:45) **Enem** | |
| | SHOS | ‹**I, Tonya** ★★★ ('17) | | **Out of the Furnace** ★★★ ('13) 'R' | | | | **Sacrifice** ('20, Horror) 'NR' | | | | **Wrong Turn** ('21, Horror) *Charlotte Vega* 'R' | | (:20) **Hereditary** ★★★› ('18) 'R' | | | |
| | SHOWN | ‹**Can't Hardly Wait** | | (:15) **S…house** ('20, Comedy) *Cooper Raiff* 'R' | | | | **Kiss the Girls** ★★ ('97, Mystery) 'R' | | | | **Brokeback Mountain** ★★★› ('05) 'R' | | | (:15) **The Exorcist** ('73) | | |
| | SHOX | ‹**Moneyball** ★★★› | | **Hustlers** ★★★› ('19, Comedy-Drama) 'R' | | | | **Gladiator** ★★★› ('00, Historical Drama) 'R' | | | | | | (:35) **Django Unchained** ★★★› ('12, Western) 'R' | | | |
| | TMC | ‹**RoboCop** | **RoboCop 3** ★› ('93) 'PG-13' | | | (:15) **Limitless** ★★› ('11, Suspense) 'PG-13' | | | | **It Cuts Deep** ('20, Horror) 'NR' | | | **Alive** ('19, Horror) 'NR' | | | (:05) **It Cuts Deep** ('20) | |
| STARZ | STARZ | ‹**Friday Night Lights** ★★★ ('04) 'PG-13' | | | | (5:53) **The Notebook** ★★› ('04) 'PG-13' | | | | Run the | | **The Devil Wears Prada** ★★★ ('06) 'PG-13' | | | (:23) **The Broken Hearts Gallery** | | |
| | STRZCI | (:05) **The Forgotten** ★★ ('04) | | | | (:37) **The Wave** ('19) *Justin Long* 'R' | | (:06) Little Birds | | **C.O.G.** ★★› ('13) 'R' | | | | (:31) **Philadelphia** ★★★ ('93, Drama) 'PG-13' | | (:40) Little | |
| | STRZCO | ‹**Daddy** | | (:39) **As Good as It Gets** ★★★ ('97) *Helen Hunt* 'PG-13' | | | | **The Kid Detective** ★★★ ('20) | | | | (:42) **Black Sheep** ★› ('96) | | | (:11) **Breakin' All the Rules** ★★ | (:40) **Hot** | |
| | STRZED | ‹Run the | | (:25) **Bridget Jones's Diary** ★★★ | | | | (:06) Girlfri | | (:38) **Bloodshot** ★★ ('20, Action) 'PG-13' | | | | Step Up: High Water | | (:24) Girlfri | (9:56) **Jumanji: The Next Level** ★★› ('19) |
| | STRZIB | ‹**Beats, Rhymes & Life** | | | | (:21) **Chicago** ★★★› ('02, Musical) 'PG-13' | | | | (:17) **Miles Ahead** ★★› ('16) 'R' | | **Cadillac Records** ★★★ ('08, Drama) 'R' | | | | (10:51) **Sparkle** ★★› | |
| | STRZKF | (:02) **Earth to Echo** ★★› ('14) | | | | (:34) **Snowflake, the White Gorilla** | | **Godzilla** ★★ ('98, Science Fiction) *Jean Reno* 'PG-13' | | | | | | (:20) **Under the Same Moon** ('07) | | (:12) **Buttons: Tale** | |
| STARZ ENCORE | ENCORE | (:13) **Me, Myself and Irene** ★› ('00) 'R' | | | | (:13) **Fever Pitch** ★★› ('05) 'PG-13' | | | | **It Could Happen to You** ★★★ | | | | (:45) **Men in Black** ★★★ ('97, Action) 'PG-13' | | (:27) **Men** | |
| | EACTN | ‹**3000 Miles to Graceland** ★★ ('01) 'R' | | | | **Braveheart** ★★★› ('95, Historical Drama) *Mel Gibson* 'R' | | | | | | **Heavy Metal** ★★★ ('81) 'R' | | | (:33) **Season of the Witch** ★› | | |
| | ECLASS | ‹**Bewitched** | (:17) **Christine** ★★ ('83) 'R' | | | (:10) **Days of Thunder** ★★› ('90) 'PG-13' | | | | **Critters** ★★ ('86) 'PG-13' | | | | (:28) **The Lone Ranger** ★★ ('13, Western) 'PG-13' | | | |
| | EBLACK | ‹**Cleaner** ★★ ('07, Suspense) 'R' | | (:28) **Bulletproof** ★› ('96) 'R' | | | | (6:55) **Out of Sight** ★★★ ('98) 'R' | | | | **Crooklyn** ★★› ('94, Drama) 'PG-13' | | | | (10:56) **Cleaner** ★★ | |
| | EFAMLY | ‹**Dragonheart: Battle** | | | (:35) **Dragonheart** | | | **Planet 51** ★★ ('09) 'PG' | | | (:32) **The King and I** ★› ('99) 'G' | | | (:02) **Rookie of the Year** ★★★ ('93) 'PG' | | | |
| | ESUSP | ‹**Hood Rat** ('01, Horror) | | (4:59) **Black Dog** ★★ ('98, Action) | | | **Hustle and Heat** ('03, Suspense) | | | **The Lazarus Effect** ★› ('15) | | | | (:26) **Evil Dead** ★★› ('13, Horror) | | (:02) **Black Dog** ★★ | |
| | EWESTN | ‹**Texas Across** | | | (:15) **Rough Night in Jericho** ★★★ ('67) 'NR' | | | **Showdown** ★★ ('73) 'PG' | | | (:40) **The Comancheros** ★★★ ('61) 'NR' | | | | (:29) **Posse From Hell** ★★› ('61) | | |
| | EPIX | ‹**Virtuosity** | (:45) **The Core** ★★ ('03, Action) *Aaron Eckhart* | | | | | **The Rhythm Section** ★★ ('20, Action) | | | | (8:50) **Terminator: Dark Fate** ★★› ('19) | | | | **Star Trek II** | |
| | EPIX2 | ‹**Alive** ★★› ('93) | | **Judy** ★★★ ('19, Biography) *Renée Zellweger* | | | | Domina *Fall* | | War of the Worlds | | **Bombshell** ★★› ('19, Drama) *Nicole Kidman* | | | | (10:50) **Monster's Ball** | |
| | EPIXH | ‹**The Time Machine** | | (4:55) **Star Trek Beyond** ★★★ ('16) | | | | **The Avengers** ★★★› ('12, Action) *Robert Downey Jr.* | | | | (:25) **Dredd** ★★› ('12, Action) | | | | (:05) **Gemini Man** ('19) | |
| | CENTRAL | 4 PM | 4:30 | 5 PM | 5:30 | 6 PM | 6:30 | 7 PM | 7:30 | 8 PM | 8:30 | 9 PM | 9:30 | 10 PM | 10:30 | 11 PM | 11:30 |
| | MOUNTAIN | 3 PM | 3:30 | 4 PM | 4:30 | 5 PM | 5:30 | 6 PM | 6:30 | 7 PM | 7:30 | 8 PM | 8:30 | 9 PM | 9:30 | 10 PM | 10:30 |
| | A&E | ‹**X-Men Origins** | | Biography: Mick Foley | | | | Andre the Giant | | | | Biography: Stone Cold Steve Austin | | | | Andre the Giant | |
| | AHC | Project Nazi | | Project Nazi | | Project Nazi | | El Chapo: Caught! | | Godfather of Vegas | | Mob Rat: Joe Valachi | | Real Don of New York | | Godfather of Vegas | |
| | AMC | **Shooter** ★★› ('07, Suspense) *Mark Wahlberg, Michael Peña* | | | | | | **The Shawshank Redemption** ★★★★ ('94, Drama) *Tim Robbins* | | | | | | **The Silence of the Lambs** ★★★★ ('91) | | | |
| | APL | Crikey! It's the Irwins | | Crikey! It's the Irwins | | Crikey! It's the Irwins | | Crikey! It's the Irwins **(N)** | | Crikey! It's the Irwins | | Crikey! It's the Irwins | | Crikey! It's the Irwins | | Crikey! It's the Irwins | |
| | AXSTV | Legends | Sheryl Crow: Live | | | Heart | | Heart | | Stevie Nicks | | Cyndi Lauper | | Alanis Morissette | | Sheryl Crow: Live | |
| | BBCA | Planet Earth *Freshwater* | | Planet Earth *Caves* | | Planet Earth *Deserts* | | Meerkat | (:35) Planet Earth | | (:44) Planet Earth *Mountains* | | | (9:53) Planet Earth | | (:02) Planet Earth *Caves* | |
| | BET | **All Eyez on Me** ★★ ('17, Biography) *Demetrius Shipp Jr.* | | | | | | **The Five Heartbeats** ★★› ('91, Drama) *Robert Townsend, Michael Wright* | | | | | | | | The Parkers | The Parkers |
| | C&I | Crime 360 | | Crime 360 | | Crime 360 | | Crime 360 | | Crime 360 *Killing Field* | | Crime 360 *Final Call* | | Crime 360 | | Crime 360 | |
| | CMT | ‹Movie | Movie | | | | **In the Army Now** ★★ ('94, Comedy) | | | | Movie | | | | | Movie | |
| | CNBC | Undercover Boss | | Undercover Boss | | Undercover Boss | | Undercover Boss | | Undercover Boss | | Undercover Boss | | Undercover Boss | | Undercover Boss | |
| | CNN | CNN Newsroom | | CNN Newsroom | | CNN Newsroom | | The Story of Late Night | | The Story of Late Night | | The People v. The Klan | | The People v. The Klan | | The People v. The Klan | |
| | COM | ‹**Forget Sarah** | | TBA | | | | | **We're the Millers** ★★ ('13, Comedy) *Jennifer Aniston* | | | | | South Park | South Park | South Park | South Park |
| | COOK | Good Eats | Good Eats | Iron Chef America | | Iron Chef America | | Iron Chef America | | Iron Chef America | | Iron Chef America | | Iron Chef America | | Iron Chef America | |
| | DISC | Dirty Jobs | | Dirty Jobs | | Dirty Jobs | | Pushing the Line | | Homestead Rescue | | Homestead Rescue | | Homestead Rescue | | Homestead Rescue | |
| | DISN | Sydney | Sydney | Sydney | Bunk'd | Bunk'd | Bunk'd | Big City | Big City | Big City | Big City | Big City | Big City | Owl Hse. | Owl Hse. | Jessie | Jessie |
| | DIY | Fixer Upper | | Fixer Upper | | Fixer Upper | | Van Go **(N)** | (:45) Fixer Upper | | (:45) Inn- | Fixer Upper | | Fixer Upper | | Van Go | (:45) Fixer |
| | DLC | Sin City ER | | Sin City ER | | Sin City ER | | Untold Stories of the ER | | Untold Stories of the ER | | Untold Stories of the ER | | Untold Stories of the ER | | Untold Stories of the ER | |
| | ESPN | NBA | NBA Basketball *Conference Semifinal: Teams TBA* (L) | | | | | UFC 263: Adesanya vs. Vettori 2 - Prelims (L) | | | | Boxing *Shakur Stevenson vs. Jeremiah Nakathila* (L) | | | | SportsCenter (L) | |
| | ESPN2 | ‹College Baseball (L) | | SC Feat. | UEFA Euro | College Baseball *NCAA Regional/Super Regional: Teams TBA* (L) | | | | | | College Baseball *NCAA Regional/Super Regional: Teams TBA* (L) | | | | | |
| | EWTN | Reform | Reasons | The Journey Home | | Daily Mass | | Saint Philip Neri Part 1 | | | Rosary | Living Right | | Web/Faith | Journey | Daily Mass | |



Not all networks are available in all areas.

| CENTRAL | 4 PM | 4:30 | 5 PM | 5:30 | 6 PM | 6:30 | 7 PM | 7:30 | 8 PM | 8:30 | 9 PM | 9:30 | 10 PM | 10:30 | 11 PM | 11:30 |
|---|---|---|---|---|---|---|---|---|---|---|---|---|---|---|---|---|
| MOUNTAIN | 3 PM | 3:30 | 4 PM | 4:30 | 5 PM | 5:30 | 6 PM | 6:30 | 7 PM | 7:30 | 8 PM | 8:30 | 9 PM | 9:30 | 10 PM | 10:30 |
| FLIX | ◂**Legend-Bagger** | | (4:55) **Rollerball** ★★★ ('75, Science Fiction) | | | | **The Conversation** ★★★★ ('74, Suspense) | | | | **Blue Velvet** ★★★ ('86, Suspense) | | | | **Smokin' Aces** ★★½ | |
| FNC | Big Saturday **(N)** (L) | | Fox Report (L) | | Life, Liberty & Levin | | Watters' World **(N)** | | Justice With Jeanine (L) | | Gutfeld! | | Watters' World | | Justice With Jeanine | |
| FOOD | Diners | Diners | Diners | Diners | Diners, Drive | | Diners | Diners | Diners | Diners | Diners | Diners | Diners | Diners | Diners | Diners |
| FREFM | ◂**Tangled** ★★★ ('10, Children's) *Zachary Levi* | | | | (:05) **Monsters University** ★★★ ('13, Children's) | | | | | (:35) **Frozen** ★★★½ ('13, Children's) *Voices of Kristen Bell* | | | | | (:05) **Pocahontas** ('95) | |
| FS1 | ◂🏎 NASCAR Xfinity (L) | | | Post Race | Pre Show | 145th Westminster Kennel Club Dog Show *Day 1* **(N)** (L) | | | | | | | 145th Westminster Kennel Club Dog Show **(N)** | | | |
| FX | ◂**Bad Moms** ★★½ | | **The Hangover** ★★★ ('09, Comedy) | | | | **The Hangover Part II** ★★ ('11, Comedy) | | | | **The Hangover Part III** ★★ ('13, Comedy) | | | | Pose | |
| FXM | ◂**Fantastic Four** ★½ ('15, Action) *Miles Teller* | | | | (5:50) **X-Men: Days of Future Past** ★★★ ('14, Action) *Hugh Jackman* | | | | | | (8:55) **X-Men: Apocalypse** ★★½ ('16, Action) | | | | | (:45) **X-** |
| FXX | ◂**13 Hours: The Secret Soldiers of Benghazi** | | | | Family Guy | Family Guy | Family Guy | Family Guy | Family Guy | Family Guy | Family Guy | Family Guy | Family Guy | Family Guy | Sunny | Sunny |
| GMSHW | FamFeud | FamFeud | Chain Rea. | Chain Rea. | Puzzler | Puzzler | America | America | America | America | FamFeud | FamFeud | FamFeud | FamFeud | FamFeud | FamFeud |
| GOLF | PGA Korn Ferry Tour (L) | | | | LPGA Tour Golf *MEDIHEAL Championship, Third Round* (L) | | | | | | Golf Central (L) | | PGA Golf | | | |
| HALL | **The Last Bridesmaid** ('19) *Rachel Boston* 'TVG' | | | | **All Summer Long** ('19, Romance) 'TVG' | | | | **The Baker's Son** ('21, Romance) 'TVG' | | | | **Taking a Shot at Love** ('21, Romance) 'TVG' | | | |
| HALLMV | Crossword Mysteries *A Puzzle to Die For* | | | | Crossword Mysteries *Proposing Murder* | | | | Crossword Mysteries *Abracadaver* | | | | Crossword Mysteries *Terminal Descent* | | | |
| HGTV | Property Brothers | | Property Brothers | | Vacation House Rules **(N)** | | Vacation House Rules | | Love It or List It | | Love It or List It | | Love It or List It | | Love It or List It | |
| HIST | ◂TBA | | | | | | Vikings *The Signal* **(N)** | | (:02) Vikings *Lost Souls* **(N)** | | (:06) Buried: Knights | | (:05) Buried: Knights | | (:03) Buried: Knights | |
| HSN | Summer Home **(N)** | | MarlaWynne Fashions **(N)** | | MarlaWynne Fashions **(N)** | | Summer Home **(N)** | | Beekman 1802 Beauty **(N)** | | Beekman 1802 Beauty **(N)** | | Health & Fitness | | A. Lessman Vitamins | |
| ID | The Lies That Bind | | Night- Di. End | | The Lake Erie Murders | | American Monster | | American Monster | | American Monster | | American Monster | | American Monster | |
| IFC | **Planes, Trains and Automobiles** ★★★½ | | | | **The Great Outdoors** ★★ ('88, Comedy) | | | | **Spaceballs** ★★½ ('87, Comedy) *Mel Brooks* | | | | **The Great Outdoors** ★★ ('88, Comedy) | | | |
| INSP | The Young Riders | | Gunsmoke *Tobe* | | Gunsmoke *Easy Come* | | **The Quiet Man** ★★★★ ('52, Drama) *John Wayne, Maureen O'Hara* | | | | | | Gunsmoke | | Gunsmoke *Quint's Trail* | |
| LIFE | ◂**I Am Elizabeth Smart** | | **Soccer Mom Madam** ('21, Docudrama) | | | | **Left for Dead: The Ashley Reeves Story** ('21) | | | | (:10) **Girl in the Basement** ('21, Crime Drama) | | | | **Left for Dead** | |
| LMN | ◂**Black Widow Killer** | | **A House on Fire** ('21, Drama) *Stephanie March* | | | | **Sleeping With Danger** ('20, Docudrama) | | | | **A Murder to Remember** ('20, Docudrama) | | | | **Sleeping With Danger** | |
| MOTOR | Bitchin' Rides | | Bitchin' Rides | | Bitchin' Rides | | Auto/Biography | | Auto/Biography | | Speed Is the New Black | | Garage | Garage | Auto/Biography | |
| MPLEX | ◂**Seems Like Old Times** ★★★ | | (:28) **Yellowbird** ('14, Adventure) | | | | **Jobs** ★★ ('13, Biography) *Ashton Kutcher* | | | | (:09) **Guarding Tess** ★★½ ('94) *Nicolas Cage* | | | | (10:46) **Aliens-Home** | |
| MSNBC | PoliticsNation **(N)** (L) | | Voices-Alicia Menendez (L) | | Voices-Alicia Menendez (L) | | Week-Joshua Johnson (L) | | Week-Joshua Johnson (L) | | Voices-Alicia Menendez | | Week-Joshua Johnson | | Week-Joshua Johnson | |
| NATGEO | Inside Cocaine Wars | | Outlaw Bikers | | Outlaw Bikers | | Outlaw Bikers | | Outlaw Bikers | | Outlaw Bikers | | Biker Chicks | | Outlaw Bikers | |
| NGWLD | Critter Fixers | | Critter Fixers | | Critter Fixers | | Critter Fixers | | Critter Fixers | | The Wiz | The Wiz | Critter Fixers | | Critter Fixers | |
| OWN | Iyanla, Fix My Life | | Hunters | Hunters | Hunters | Hunters | Hunters | Hunters | Hunters | Hunters | Hunters | Hunters | Hunters | Hunters | Hunters | Hunters |
| OXYG | Killer Couples | | Killer Couples | | Accident, Suicide | | Killer Couples | | Killer Couples | | Killer Couples | | Killer Couples | | Killer Couples | |
| PARMT | ◂**Indiana Jones and the Last Crusade** ('89) | | | | **Raiders of the Lost Ark** ★★★★ ('81, Adventure) | | | | **Indiana Jones and the Last Crusade** ★★★½ ('89, Adventure) | | | | | | **Indiana J.** | |
| POP | ◂Movie | | NCIS: New Orleans | | NCIS: New Orleans | | NCIS: New Orleans | | NCIS: New Orleans | | NCIS: New Orleans | | NCIS: New Orleans | | NCIS: New Orleans | |
| QVC | Shopping | | Shopping | | Shopping | | Shopping | | Shopping | | Shopping | | Shopping | | Shopping | |
| SCI | Universe Works | | Universe Works | | Universe Works | | What on Earth? **(N)** | | | | | | What on Earth? | | What on Earth? | |
| SMITH | Mighty Cruise Ships | | Mighty Trains | | How Did- Build | | How Did- Build | | Inside the Food Factory | | Inside the Food Factory | | The Curious Life | | Inside the Food Factory | |
| SONY | ◂**American Outlaws** | | (:05) **Game of Death** ★★ ('10, Action) | | | | **The Fan** ★½ ('96, Suspense) *Robert De Niro* | | | | (:10) **Vertical Limit** ★★½ ('00, Suspense) *Chris O'Donnell* | | | | (:25) **Fan** | |
| SUND | **Captain Phillips** ★★★½ ('13, Docudrama) *Tom Hanks* | | | | | | **A Few Good Men** ★★★½ ('92, Drama) *Tom Cruise, Jack Nicholson* | | | | | | **A Few Good Men** ★★★½ ('92, Drama) | | | |
| SYFY | (:05) **Ghostbusters** ★★★½ ('84, Comedy) *Bill Murray* | | | | **Ghostbusters II** ★★½ ('89, Comedy) *Bill Murray* | | | | | | **Cowboys & Aliens** ★★½ ('11, Science Fiction) | | | | | Futurama |
| TBN | Graham | Graham | Precious Memories | | In Touch | | Huckabee **(N)** | | Somebody | Hour Power: Schuller | | Youseff | Huckabee | | Somebody | L. Fontaine |
| TBS | **Star Wars: Return of the Jedi** ★★★½ ('83, Science Fiction) | | | | | | Big Bang | Big Bang | Big Bang | Big Bang | Big Bang | Big Bang | The Cube | | Wipeout | |
| TCM | (:15) **Ship of Fools** ★★★ ('65, Drama) *Vivien Leigh, Simone Signoret* | | | | | | **Doctor Zhivago** ★★★½ ('65, Romance) *Omar Sharif, Julie Christie* | | | | | | | | **Walk a Crooked Mile** | |
| TLC | sMothered | | 7 Little Johnstons | | 7 Little Johnstons | | 7 Little Johnstons | | Doubling Down-Derricos | | Doubling Down-Derricos | | Born With Albinism | | 7 Little Johnstons | |
| TNT | ◂**Meet** | **Blended** ★½ ('14, Romance-Comedy) *Adam Sandler* | | | | | **Crazy Rich Asians** ★★★½ ('18, Romance-Comedy) | | | | | **Crazy Rich Asians** ★★★½ ('18, Romance-Comedy) | | | | |
| TRU | Imp. Jokers | Imp. Jokers | Imp. Jokers | Imp. Jokers | Imp. Jokers | Imp. Jokers | Jokes | Jokes | Jokes | Jokes | Imp. Jokers | Imp. Jokers | Imp. Jokers | Jokes | Imp. Jokers | Imp. Jokers |
| TRAVEL | True Terror | | Kindred Spirits | | Kindred Spirits | | Kindred Spirits | | Kindred Spirits **(N)** | | Paranormal Witness | | Paranormal Witness | | Kindred Spirits | |
| TVLAND | Roseanne | Roseanne | Two Men | Two Men | Two Men | Two Men | Two Men | Two Men | Two Men | Two Men | Two Men | Two Men | Two Men | Two Men | Two Men | Two Men |
| UNIV | ◂Fútbol MLS | | Vecinos | Noticiero (L) | Se rentan | Se rentan | Fútbol Mexicano Primera División | | | | Nosotr. | Nosotr. | Nosotr. | Noticiero (L) | & noche **(N)** | |
| UP | **Sincerely, Yours, Truly** ('20, Romance) | | | | **The Wedding Ring** ('20, Romance) | | | | **The Right Girl** ('15, Romance) *Anna Hutchison* | | | | **Happily Never After** ('17, Romance) | | | |
| USA | (:05) **Jurassic Park** ★★★½ ('93, Adventure) *Sam Neill, Laura Dern* | | | | | | (6:55) **The Lost World: Jurassic Park** ★★½ ('97, Adventure) | | | | | | (9:56) **Jurassic Park III** ★★½ ('01, Adventure) | | | |
| WE | Criminal Minds | | Criminal Minds *Derailed* | | Criminal Minds | | Criminal Minds | | Criminal Minds | | Criminal Minds *Poison* | | Criminal Minds | | Criminal Minds | |

| BROADCAST | 4 PM | 4:30 | 5 PM | 5:30 | 6 PM | 6:30 | 7 PM | 7:30 | 8 PM | 8:30 | 9 PM | 9:30 | 10 PM | 10:30 | 11 PM | 11:30 |
|---|---|---|---|---|---|---|---|---|---|---|---|---|---|---|---|---|
| ABC | ◂⚽UEFA(L) | Local Programs | | News | Local Programs | | NBA | 🏀 NBA Basketball *Conference Semifinal, Game 1: Teams TBA* (L) | | | Local Programs | | | | | |
| CBS | ◂🏌 PGA Golf (L) | | Local Pro | News | Local Programs | | 🏎 Auto Racing *Superstar Racing Experience* (L) | | | | 48 Hours | | Local Programs | | | |
| FOX | 145th Westminster Kennel Club Dog Show **(N)** | | | | ⚾ MLB Baseball (L) | | | | | | Local Programs | | Name That Tune | | Local Programs | |
| NBC | ◂🤸 Olympic Trials (L) | | Local Pro | News | Local Programs | | 🤸 Olympic Trials (L) | | America's Got Talent | | | | Local Pro | (:29) Saturday Night Live | | |
| CW | Local Programs | | | | | | Local Programs | | | | | | Local Programs | | | |
| PBS* | History Detectives | | Weekend | Hoover | Antiques Roadshow | | Secrets of the Dead | | **The Lavender Scare** | | Nazi Mega Weapons | | Austin City Limits | | Bluegrass | Chefs Life |
| ANTENNA | Happening | Happening | Happening | Happening | Knows Best | Knows Best | Hazel | Hazel | Jeannie | Jeannie | Bewitched | Bewitched | That Girl | That Girl | McHale | McHale |
| COZI | Charlie's Angels | | Emergency! *Boot* | | Emergency! *Rip-Off* | | Columbo *A Bird in the Hand...* | | | | Columbo *It's All in the Game* | | | | Six Million Dollar | |
| H&I | The Pretender *PTB* | | Baywatch *Diabolique* | | Black Sheep Squadron | | Tour of Duty | | Combat! | | Rat Patrol | Rat Patrol | 12 O'Clock High | | Black Sheep Squadron | |
| ION | Law & Order: SVU | | Law & Order: SVU | | Law & Order: SVU | | Law & Order: SVU | | Law & Order: SVU | | Law & Order: SVU | | Law & Order: SVU | | Law & Order: SVU | |
| METV | Rifleman | Rifleman | Stooges | (:20) Stoog | Stooges | (:20) Stoog | Svengoolie *How to Make a Monster* | | | | Star Trek | | Buck Rogers | | Kolchak: Night Stalker | |

◂ = Program already in progress; **(N)** = New program/episode; 🏟 = Live sports event.
*PBS programming varies regionally. Check your local stations for programming availability.

# 13 Sunday



| | CENTRAL | 12 AM | 12:30 | 1 AM | 1:30 | 2 AM | 2:30 | 3 AM | 3:30 | 4 AM | 4:30 | 5 AM | 5:30 | 6 AM | 6:30 | 7 AM | 7:30 |
|---|---|---|---|---|---|---|---|---|---|---|---|---|---|---|---|---|---|
| | MOUNTAIN | 11 PM | 11:30 | 12 AM | 12:30 | 1 AM | 1:30 | 2 AM | 2:30 | 3 AM | 3:30 | 4 AM | 4:30 | 5 AM | 5:30 | 6 AM | 6:30 |
| HBO | HBO | ‹War Horse ★★★› ('11) 'PG-13' | | Killerman ('19, Action) *Liam Hemsworth* 'R' | | (:25) Risky Business ★★★ ('83) | | | | (:05) My Super Ex-Girlfriend ★★ | | | | (:45) Between the World and Me | | | |
| | HBO2 | (:05) Real, Bill Maher | | (:05) Last | | (:40) Sam | | (:10) The Mummy ★★› ('99) 'PG-13' | | (:15) Black | | (:35) The Hurricane ★★★› ('99, Drama) 'R' | | | | (:05) Real, Bill Maher | |
| | HBOC | ‹Anger | | (:20) Let's Go to Prison ★› ('06) | | (1:50) My Baby's Daddy ★› ('04) | | (:17) Lewis Black: Black | | (:16) Billy Madison ★› ('95) | | | | (5:46) Desperately Seeking Susan | | Witches | |
| | HBOF | ‹Going in Style ★★› ('17) | | (:32) Rollerball ★ ('02) 'PG-13' | | (:10) Harry and the Hendersons ★★★ ('87) | | | | Jungle Master ('13) 'PG' | | | | (:24) Wiener Dog Internationals | | | |
| | HBOS | ‹Blade Runner 2049 ★★★› ('17) 'R' | | (:10) Contraband ★★ ('12, Action) 'R' | | | | Eight Men Out ★★★ ('88) *John Cusack* 'PG' | | Dante's Peak ★★› ('97, Action) 'PG-13' | | | | | | | |
| | HBOZ | ‹Don't | (:35) Saw VI ★ ('09, Horror) 'R' | | | (:04) The Bay ★★› ('12) 'R' | | (:29) Rosewater ★★★ ('14) 'R' | | (:12) Cap | | Swimfan ★› ('02) 'PG-13' | | | | (6:55) Wrath-Titans | |
| CINEMAX | MAX | ‹Transportr | (:38) Lost Boys: The Tribe ('08) 'R' | | (:10) Mama ★★› ('13, Horror) 'PG-13' | | | | (3:50) Their Finest ★★★ ('16) 'R' | | | | | (5:49) Before Sunset 'R' | | (:11) The Namesake | |
| | MMAX | ‹Fled ★★ ('96) 'R' | | (:05) Bully ★★★ ('01, Drama) *Brad Renfro* 'R' | | (2:58) Dead Heat ★★› ('02) 'R' | | | | (:36) Army of Darkness ★★› 'R' | | | | (5:57) Rambo ★★ ('08, Action) 'R' | | (:29) Steins | |
| | AMAX | ‹Drop Zone | (:16) Poltergeist III ★› ('88) | | | (1:54) The Italian Job ★★★ ('03) | | (:44) Lady in White ★★★ ('88) 'PG-13' | | | | | (:38) The Cell 2 ('09, Suspense) 'R' | | | (:12) Birthday Girl ('01) | |
| | 5MAX | ‹Ad Astra ★★★ ('19) 'PG-13' | | (:36) The Man in the Iron Mask ★★ ('98) 'PG-13' | | | | (3:49) American Graffiti ('73) 'PG' | | | | (:42) Hitchcock ★★› ('12) 'PG-13' | | | | (:21) Danci | |
| | MVMAX | ‹Stuber ★★ ('19) 'R' | | (12:58) Event Horizon ★★› ('97) | | (:34) Blackhat ★★› ('15, Suspense) *Chris Hemsworth* 'R' | | | | (4:48) Duplex ★★ ('03) 'PG-13' | | | | (:18) Cry Wolf ★★ ('05) 'PG-13' | | | |
| | OMAX | ‹The Way Back ('20) | | (12:49) Queen & Slim ★★★ ('19) 'R' | | | | (:02) Metro ★★ ('97, Action) *Eddie Murphy* 'R' | | Wristcutters: A Love Story ★★› | | | | (:28) Shanghai Surprise ★ ('86) | | | |
| | THMAX | ‹Punisher: War Zone | | (12:47) Behind Enemy Lines ★★ | | | (:17) Rounders ★★› ('98, Drama) 'R' | | | | (:18) Ouija: Origin of Evil ★★› | | | (5:57) Weird Science ★★★ ('85) | | (:31) Hack | |
| SHOWTIME/TMC | SHO | ‹The Chi | (:35) Ziwe | | (:05) Why Did I Get Married? ★★› ('07) | | | (:05) The Kings *101* | | (:05) Rambo: First Blood Part II 'R' | | (:45) Top Gun ★★★ ('86, Action) 'PG' | | | | (:35) First | |
| | SHO2 | ‹Lawless ★★› ('12) | | The Taking of Pelham 123 ★★› ('09) 'R' | | | | (2:50) Red ★★› ('10) 'PG-13' | | | | (:45) American Selfie: One Nation Shoots Itself | | | | (:20) The Longest Yard ★★› | |
| | SHOBET | (:15) Hoodlum ★★› ('97, Crime Drama) *Tim Roth* 'R' | | | | Biker Boyz ★› ('03, Action) 'PG-13' | | | | Perfect in '76 | | Jamel Shabazz Street | | | | August the First ('07) | |
| | SHOF | ‹Regarding Henry ('91) | | Poms ★★ ('19, Comedy) 'PG-13' | | | | Mr. Baseball ★★ ('92, Comedy) 'PG-13' | | | | Round of Your Life ('19) 'NR' | | (:05) Rad ★ ('86, Adventure) 'PG' | | (:45) Spng | |
| | SHON | ‹Enemy ★★★ ('13) | | (:15) Puppet Master III | | | | (:45) Brahms: The Boy II ★› ('20) | | (:15) Memphis ('13, Drama) 'NR' | | | | (:35) Without a Paddle ★★ ('04) | | (:15) Obvious Child 'R' | |
| | SHOS | ‹Hereditary | The Machinist ★★★ ('04) 'R' | | | (:15) Out of the Furnace ★★★ ('13) 'R' | | | | (:15) Basketball County | | | | (:15) In the Line of Fire ★★★ ('93, Suspense) 'R' | | Twilight | |
| | SHOWN | ‹The Exorcist ★★★★ ('73) 'R' | | | | (:20) Fatal Attraction ★★★› ('87) 'R' | | | | House at the End of the Street | | | | (:10) Why Did I Get Married? ★★› ('07) | | (:10) The Words ★★ | |
| | SHOX | ‹Django | Lavell Crawford | | | (:35) Shaquille O'Neal Presents: Comedy Jam | | | | (:20) The Lookout ★★★› ('07) | | | | I'm Gonna Git You Sucka ★★› | | | |
| | TMC | ‹Cuts Deep | | Alive ('19, Horror) 'NR' | | | | (:05) Rabid ('19, Horror) *Laura Vandervoort* 'NR' | | | | Uptown Girls ★★ ('03) 'PG-13' | | (:35) Me, | | Waves ('19, Drama) *Kelvin Harrison Jr.* 'R' | |
| STARZ | STARZ | (:15) Girlfriend Expr. | | (12:48) Scary Movie 4 | | (:14) Jumanji: The Next Level ★★› ('19) 'PG-13' | | | | (:20) Heat ★★★› ('95, Crime Drama) *Al Pacino* 'R' | | | | | | (:13) About Mary | |
| | STRZCI | ‹Little Birds | | (:33) Hoffa ★★★ ('92, Biography) *Jack Nicholson* 'R' | | | | (2:55) This Changes Everything | | | | (:33) Finding Forrester ★★★ ('00, Drama) 'PG-13' | | | | (6:51) Do Right Thing | |
| | STRZCO | ‹Hot Tub Time Machine ★★› | | (:21) The Frighteners ★★› ('96) | | | | (:13) Juan of the Dead ('11, Comedy) 'NR' | | | | (4:51) Taxi ★› ('04) 'PG-13' | | | | (:31) Firewalker ★★ ('86) 'PG' | |
| | STRZED | (:04) Run | (:33) Girlfri | | (:05) Blade: Trinity ★★ ('04, Horror) 'R' | | | Blumhouse's Fantasy Island ★› ('20) | | | | (4:53) Bridget Jones's Diary ('01) | | | | (:35) Bloodshot ★★ ('20) 'PG-13' | |
| | STRZIB | ‹Sparkle ★★› ('12) | | (12:52) CB4 ★★ ('93, Comedy) 'R' | | (:23) The Cave ★★ ('05) 'PG-13' | | | | (:03) Bad Boys for Life ★★› ('20, Action) 'R' | | | | (:10) Armored ★★ ('09) 'PG-13' | | (:41) Overc | |
| | STRZKF | ‹Buttons | (:42) Titan A.E. ★★★ ('00) 'PG' | | | | (:18) Strike ('19, Adventure) 'NR' | | | Open Season: Scared Silly ('15) | | (:26) Elf ★★★ ('03) 'PG' | | | | (:04) Godzilla ★★ | |
| STARZ ENCORE | ENCORE | ‹Men in Black II ★★ | | (12:59) Men in Black 3 ★★› ('12) 'PG-13' | | | | (2:48) Zero Dark Thirty ★★★› ('12, Drama) 'R' | | | | | (:28) Maiden ('18) 'PG' | | | (:10) Biloxi Blues ('88) | |
| | EACTN | (:10) The Scorpion King 2: Rise of a Warrior | | | | The Scorpion King 3: Battle for Redemption | | | | (3:49) Night Watch ★★› ('04, Horror) 'R' | | | | (5:47) Mia | | (:39) Phoenix ★★› ('98) 'R' | |
| | ECLASS | Pirates of the Caribbean: On Stranger Tides ★★› ('11) | | | | (:20) Friday the 13th - Part III ('82) | | | | (3:58) Along Came a Spider ★★ | | | | (:43) Edward Scissorhands ★★★› ('90) | | Titanic | |
| | EBLACK | ‹Cleaner | | (:29) In My Country ★★ ('04) 'R' | | (:15) Higher Learning ★★★ ('95, Drama) *Omar Epps* 'R' | | | | | | (:26) Man of the House ★★ ('05) | | (:08) Arena ('11, Action) 'R' | | (:45) Freed | |
| | EFAMLY | ‹The Dark Crystal ★★★ ('82) | | | | (:22) The Sandlot 2 ('05) 'PG' | | A Christmas Carol ★★ ('84) | | | | (:43) Thumbelina ★★ ('94) 'G' | | | | (:11) Adventures of Brer Rabbit | | (:23) Inside |
| | ESUSP | ‹Black Dog | | (:32) My Soul to Take ★ ('10, Horror) | | | | (:21) The Siege ★★› ('98, Suspense) | | | | | | (:19) The Good Shepherd ★★› ('06, Drama) *Matt Damon* | | (:08) Premium Rush | |
| | EWESTN | Whispering Smith ★★★ ('48) | | | | One Foot in Hell ★★› ('60) | | | | Pillars of the Sky ★★› ('56) | | | | (:37) Showdown ★★ ('73, Western) 'PG' | | | |
| | EPIX | ‹Star Trek II | | | | Internal Affairs ★★★ ('90, Crime Drama) | | | | (2:55) The Wolf of Snow Hollow | | | | (:25) Sets | | (4:55) Hello, My Name Is Doris | |
| | EPIX2 | ‹Monster B | | (:45) War of the Worlds | | (:45) Domina *Fall* | | | | (:45) Sets | | | | (:10) Wayne's World 2 ★★› | | | |
| | EPIXH | ‹Gemini Man ★★ | | | | (:05) Star Trek Beyond ★★★ ('16) *Chris Pine* | | | | (:10) The Turkey Bowl ('19, Comedy) | | | | | | (:15) Mighty Oak ('20, Comedy-Drama) | |
| | CENTRAL | 12 AM | 12:30 | 1 AM | 1:30 | 2 AM | 2:30 | 3 AM | 3:30 | 4 AM | 4:30 | 5 AM | 5:30 | 6 AM | 6:30 | 7 AM | 7:30 |
| | MOUNTAIN | 11 PM | 11:30 | 12 AM | 12:30 | 1 AM | 1:30 | 2 AM | 2:30 | 3 AM | 3:30 | 4 AM | 4:30 | 5 AM | 5:30 | 6 AM | 6:30 |
| | A&E | ‹Andre the Giant | | Biography: Stone Cold Steve Austin | | | | Paid Programs | | | | | | Hoarders | | Hoarders | |
| | AHC | The Mob Rat: Joe Valachi | | | | Sam Giancana: Mafia | | Warrior POV | | Warrior POV | | Apocalypse: Stalin | | Apocalypse: Stalin | | Apocalypse: Stalin | |
| | AMC | ‹Silence | Saving Private Ryan ★★★★ ('98, War) *Tom Hanks, Edward Burns* | | | | | | | | (:28) Erin Brockovich ★★★ ('00, Drama) *Julia Roberts, Albert Finney* | | | | | | (:28) Silenc |
| | APL | Crikey! It's the Irwins | | Crikey! It's the Irwins | | Crikey! It's the Irwins | | The Crocodile Hunter | | The Crocodile Hunter | | Lone Star Law | | Lone Star Law | | Lone Star Law | |
| | AXSTV | ‹Sheryl | Heart | | Heart | | Legends | Paid Programs | | | | | | | | Legends | Paid Prog. |
| | BBCA | Planet Earth *Deserts* | | Meerkat | (:35) Planet Earth | | (:34) Wild India | | (:33) Hidden | (:02) Hidden | (:31) Hidden | (:15) Weird Wonders | | (:15) Weird Wonders | | (:15) Moon Landing | |
| | BET | The Parkers | The Parkers | The Parkers | The Parkers | The Parkers | The Parkers | Paid Programs | | | | Showdown of Faith | | Grier | Paid Prog. | Payne | Payne |
| | C&I | Crime 360 *Killing Field* | | Crime 360 *Final Call* | | Crime 360 | | Crime 360 | | Crime 360 *Killing Field* | | Paid Programs | | | | City Confidential | |
| | CMT | ‹Movie | | In the Army Now ★★ ('94, Comedy) | | | | CMT Music | | CMT Music | | CMT Music | | CMT Music | | CMT Music | |
| | CNBC | Undercover Boss | | Paid Programs | | The Profit *Ben's Garden* | | The Profit | | The Profit | | Options | Paid Programs | | | | |
| | CNN | The People v. The Klan | | CNN Newsroom Live **(N)** | | CNN Newsroom Live **(N)** | | CNN Newsroom Live **(N)** | | CNN Newsroom Live **(N)** | | New Day Week | | New Day Week | | Inside Politics | |
| | COM | South Park | South Park | South Park | South Park | South Park | South Park | South Park | South Park | Paid Programs | | | | Parks | Parks | Parks | Parks |
| | COOK | Iron Chef America | | Iron Chef America | | Iron Chef America | | Paid Programs | | | | | | Cheap Eats | Cheap Eats | Cheap Eats | Cheap Eats |
| | DISC | Homestead Rescue | | Homestead Rescue | | Homestead Rescue | | Dirty Mudder Truckers | | Destroyed | J. Houston | Seasons | Saltwater | Local Know | Into | Saltwater | Sportsman |
| | DISN | Jessie | Jessie | Liv-Mad. | Liv-Mad. | Austin | Austin | Jessie | Jessie | Jessie | Bluey | Bluey | Bluey | Big City | Big City | Big City | Big City |
| | DIY | ‹Fixer | (:45) Inn- | Fixer Upper | | Fixer Upper | | Paid Prog. | Salvage | Paid Programs | | | | Insane Pools: Deep End | | Insane Pools: Deep End | |
| | DLC | Untold Stories of the ER | | Untold Stories of the ER | | Untold Stories of the ER | | Sin City ER | | Sin City ER | | Still Didn't Know | | Still Didn't Know | | I Faked My Own Death | |
| | ESPN | SportsCenter (L) | | SportsCenter (L) | | SportsCenter | | NBA Basketball | | | | SportsCenter | | SportsCenter (L) | | SportCtr | ⚽ UEFA (L) |
| | ESPN2 | Relentless | Monster | NBA Basketball | | | | SportsCenter | | SportsCenter | | UFC | TBA | | | (6:55) TBA | |
| | EWTN | Fr. Spitzer's Universe | | Icons | Might- | Sacred | | EWTN Live | | Bob | Reform | Angelus | God | St. Michael | Rosary | Sunday Mass **(N)** (L) | |



Not all networks are available in all areas.

| CENTRAL | 12 AM | 12:30 | 1 AM | 1:30 | 2 AM | 2:30 | 3 AM | 3:30 | 4 AM | 4:30 | 5 AM | 5:30 | 6 AM | 6:30 | 7 AM | 7:30 |
|---|---|---|---|---|---|---|---|---|---|---|---|---|---|---|---|---|
| MOUNTAIN | 11 PM | 11:30 | 12 AM | 12:30 | 1 AM | 1:30 | 2 AM | 2:30 | 3 AM | 3:30 | 4 AM | 4:30 | 5 AM | 5:30 | 6 AM | 6:30 |
| FLIX | ◂**Smokin' Aces** ★★½ | | (12:50) **Watermeln Wm** | | (:15) **Citizen Ruth** ★★★ ('96, Comedy) | | | | (:05) **Reefer Madness** | | (:10) **The Babe** ★★½ ('92, Biography) | | | | (:05) **Mr. Baseball** ('92) | |
| FNC | Gutfeld! | | Watters' World | | Justice With Jeanine | | Gutfeld! | | Watters' World | | FOX and Friends Sunday **(N)** (L) | | | | | |
| FOOD | Diners | Diners | Diners | Diners | Diners | Diners | Paid Programs | | | | | | Trisha's | Trisha's | Valerie's | Valerie's |
| FREFM | ◂**Pocahontas** ★★½ | | Paid Programs | | | | | | | | | | **Real Steel** ★★½ ('11, Action) *Hugh Jackman* | | | |
| FS1 | NASCAR Xfinity | | | | Hub | TMZ Sports | Bassmaster Classic | | | | | | | | Bassmaster Classic (L) | |
| FX | Pose | | Baskets | Baskets | Baskets | Baskets | Atlanta | FXM Pres. | Paid Programs | | | | Mike | **The Boss** ★★ ('16, Comedy) | | |
| FXM | ◂**X-Men: Days of Future Past** ★★★ ('14, Action) *Hugh Jackman* | | | | | | **Batman** ★★ ('66, Action) *Adam West* | | | | **Violent Saturday** ★★★ ('55) | | | (:35) **The French Connection** ('71) | | |
| FXX | Sunny | Sunny | Sunny | Dave | Dave *Jail* | FXM Pres. | Paid Programs | | | | | | **Mechanic: Resurrection** ★★ ('16, Action) | | | |
| GMSHW | Idiotest | Idiotest | Idiotest | Idiotest | Emogenius | Snap | Paid Programs | | | | | | | | | |
| GOLF | ◂PGA Golf | | PGA Champions | | | | LPGA Golf | | | | LPGA Golf | Golf Central | | ⚲ European PGA Golf (L) | | |
| HALL | Gold Girls | Gold Girls | Gold Girls | Gold Girls | Gold Girls | Gold Girls | Gold Girls | Gold Girls | Gold Girls | Gold Girls | Gold Girls | Gold Girls | Gold Girls | Gold Girls | Gold Girls | Gold Girls |
| HALLMV | Crossword Mysteries *Riddle Me Dead* | | | | Murder, She Wrote | | Murder, She Wrote | | Murder, She Wrote | | Murder, She Wrote | | Magnum, P.I. | | Magnum, P.I. | |
| HGTV | Love It or List It | | Love It or List It | | Vacation House Rules | | Paid Programs | | | | | | Fixer to Fabulous | | Fixer to Fabulous | |
| HIST | Buried: Knights Templar | | (12:58) Vikings | | (1:59) Vikings *Lost Souls* | | Paid Programs | | | | | | TBA | | | |
| HSN | A. Lessman Vitamins | | A. Lessman Vitamins | | A. Lessman Vitamins | | A. Lessman Vitamins | | A. Lessman Vitamins | | A. Lessman Vitamins | | Summer Electronics | | Beekman 1802 Beauty **(N)** | |
| ID | American Monster | | American Monster | | American Monster | | Scorned: Love Kills | | Scorned: Love Kills | | True Conviction | | True Conviction | | Deadly Secrets | |
| IFC | **Spaceballs** ★★½ ('87, Comedy) *Mel Brooks* | | | | **Planes, Trains and Automobiles** ★★★½ | | | | Kids in Hall | Kids in Hall | 3's Comp. | 3's Comp. | 3's Comp. | 3's Comp. | 3's Comp. | 3's Comp. |
| INSP | Bonanza | | The High Chaparral | | Daniel Boone | | Campmeeting *Mike Murdock* | | | | | | Murdock | Jeremiah | In Touch | Victory |
| LIFE | ◂**Left for Dead** | | (:11) **Girl in the Basement** ('21, Crime Drama) | | | | Paid Programs | | | | | | Youseff | Harvest | Amazing | Jeremiah |
| LMN | ◂**Sleeping With Danger** | | **A Murder to Remember** ('20, Docudrama) | | | | Paid Programs | | | | **Deadly Shores** ('18, Suspense) 'TV14' | | | | **Honeymoon From Hell** | |
| MOTOR | Speed Is the New Black | | Garage | Garage | Auto/Biography | | Bitchin' Rides | | Hot Rod | FIA World | FIA World Endurance | | Junkyard | Dirt-Day | Hot Rod | Motorhead |
| MPLEX | ◂**Aliens Ate** | (:19) **Arctic** ★★★ ('18, Adventure) | | | (1:59) **Airplane!** ★★★½ ('80, Comedy) *Robert Hays, Julie Hagerty* | | | | | | | (:42) **The Glass House** ★½ ('01, Suspense) | | | | **Neil Yng** |
| MSNBC | Dateline | | Dateline | | Dateline | | Dateline | | Dateline | | Report (L) | | Report (L) | | Velshi **(N)** (L) | |
| NATGEO | Outlaw Bikers | | | | | | Trafficked-M. van Zeller | | Trafficked-M. van Zeller | | Paid Programs | | | | | |
| NGWLD | Critter Fixers | | Critter Fixers | | Paid Programs | | | | | | | | Critter Fixers | | Critter Fixers | |
| OWN | Hunters | Hunters | Hunters | Hunters | Hunters | Hunters | Dr. Phil | | Dr. Phil | | Dr. Phil | | Dr. Phil | | Dr. Phil | |
| OXYG | Killer Couples | | Killer Couples | | Dateline | | Dateline (Part 1 of 2) | | Dateline (Part 2 of 2) | | Dateline *Final Curtain* | | Dateline *Evil Intent* | | Snapped *Wendy Cobb* | |
| PARMT | ◂**Indiana Jones and the Temple of Doom** ('84) | | | | Bar Rescue | | Paid Programs | | | | | | | | Bar Rescue | |
| POP | NCIS: New Orleans | | Scorpion | | Scorpion | | Scorpion | | Scorpion | | Scorpion | | Scorpion | | Scorpion | |
| QVC | Shopping | | | | Shopping | | Shopping | | Shopping | | Shopping | | Shopping | | Shopping | |
| SCI | What on Earth? | | What on Earth? | | What on Earth? | | How/Made | How/Made | How/Made | How/Made | How/Made | How/Made | How/Made | How/Made | How/Made | How/Made |
| SMITH | Inside the Food Factory | | Inside Mighty Machines | | Inside Mighty Machines | | Inside Mighty Machines | | Inside Mighty Machines | | Aerial America | | Aerial America *Vermont* | | Aerial America | |
| SONY | ◂**The Fan** ★½ ('96, Suspense) | | | (:25) **Vertical Limit** ★★½ ('00, Suspense) | | | | (:40) **Solo** ★★ ('96, Action) *Mario Van Peebles* | | | (:20) **Revenge** ★★½ ('90, Suspense) | | | | | (:35) **Moun** |
| SUND | ◂**A Few Good Men** | | **Captain Phillips** ★★★½ ('13, Docudrama) *Tom Hanks* | | | | | | Monk | | Monk | | Monk | | Monk | |
| SYFY | Futurama | Futurama | Futurama | **Underworld** ★★½ ('03, Fantasy) *Kate Beckinsale* | | | | | Twi. Zone | Twi. Zone | Paid Programs | | | | **The Circle** ★★ ('17) | |
| TBN | Jordan Rubin | | Praise | | Praise | | Be Light | GregLaurie.TV | | | Ed Young | From His | Passion! | T. Evans | S. Furtick | Touch Lives |
| TBS | **Kong: Skull Island** ★★★ ('17, Adventure) | | | | | Broke Girl | Broke Girl | Matters | Matters | Matters | George | George | George | Raymond | Raymond | Raymond |
| TCM | ◂**Walk a Crooked Mile** | | **Time After Time** ★★★ ('79, Drama) | | | | **The Time Machine** ★★★½ ('60) *Rod Taylor* | | | | **Rosalie** ★★★ ('37, Musical) *Nelson Eddy* | | | | (:15) **20th Century** | |
| TLC | Doubling Down-Derricos | | Doubling Down-Derricos | | Born With Albinism | | Say Yes | Say Yes | Say Yes | Say Yes | Say Yes | Say Yes | Say Yes | Say Yes | Say Yes | Say Yes |
| TNT | **Little Fockers** ★½ ('10, Comedy) *Ben Stiller* | | | | NCIS: New Orleans | | NCIS: New Orleans | | NCIS: New Orleans | | NCIS: New Orleans | | NCIS: New Orleans | | NCIS: New Orleans | |
| TRU | Imp. Jokers | Jokes | Jokes | Jokes | Jokes | Jokes | Foodies | Foodies | Foodies | Foodies | Ad. Ruins | Ad. Ruins | Carbonaro | Carbonaro | Carbonaro | Carbonaro |
| TRAVEL | Kindred Spirits | | Paranormal Witness | | Paranormal Witness | | Paid Programs | | | | | | Sins of Beaches | | Mexico Beaches | |
| TVLAND | King | King | King | King | Christine | Christine | Christine | Christine | Christine | Christine | Christine | Christine | Christine | Christine | Gold Girls | Gold Girls |
| UNIV | Como dice el dicho | | Misión Europa | | Contacto deportivo | | Nosotr. | Nosotr. | Vecinos | Noticiero | Los Gonz | Los Gonz | Paid Programs | | | |
| UP | **The Seven Year Hitch** ('12) *Natalie Hall* 'TVG' | | | | Paid Programs | | | | | | Br.- Bates | Mass | In Touch | | Paid Prog. | (:29) Amazi |
| USA | ◂Chicago P.D. *Assets* | | Chicago P.D. | | Chicago P.D. *Mercy* | | Chicago P.D. | | Chicago P.D. | | NCIS: Los Angeles | | Paid Prog. | Jeremiah | In Touch | Joel Osteen |
| WE | Monk | | Monk | | Monk | | Mama June- Not to Hot | | Paid Programs | | | | | | | |

| BROADCAST | 12 AM | 12:30 | 1 AM | 1:30 | 2 AM | 2:30 | 3 AM | 3:30 | 4 AM | 4:30 | 5 AM | 5:30 | 6 AM | 6:30 | 7 AM | 7:30 |
|---|---|---|---|---|---|---|---|---|---|---|---|---|---|---|---|---|
| ABC | Local Programs | | | | | | | | | | Local Programs | | Good Morning America **(N)** | | Local Programs | |
| CBS | Local Programs | | | | | | | | | | Local Programs | | | | | |
| FOX | Local Programs | | | | | | | | | | | | | | Fox News Sunday | |
| NBC | (:03) 1st | (:32) House | (:02) House | Local Programs | | | | | | | Local Programs | | Local Programs | | Sunday Today | |
| CW | Local Programs | | | | | | | | | | | | Local Programs | | | |
| PBS* | NOVA | | Nazi Mega Weapons | | Operation Maneater | | Antiques Roadshow | | Wash | Hoover | Mr. Rogers | Arthur | Molly | Wild Kratts | Elementary | Xavier |
| ANTENNA | Burns/Allen | Burns/Allen | Jack Benny | Jack Benny | Jeannie | Jeannie | Bewitched | Bewitched | Hazel | Hazel | Knows Best | Knows Best | Burns/Allen | Burns/Allen | Soap | Soap |
| COZI | Six Million Dollar | | Bionic Woman *Max* | | Bionic Woman | | Murdoch Mysteries | | Paid Programs | | Martian | Martian | Martian | Martian | Earth Ody. | Earth Ody. |
| H&I | Renegade (Part 1 of 2) | | Rat Patrol | Rat Patrol | The Rookies | | The Rookies | | Green ... | Green ... | Superman | Superman | Batman | Batman | History | Dragonfly |
| ION | Law & Order: SVU | | Paid Programs | | | In Touch | Paid Prog. | In Touch | Paid Prog. | In Touch | Law & Order *Illegal* | | Law & Order *Tango* | | Law & Order *Betrayal* | |
| METV | Lost in Space | | Voyage/Bottom of Sea | | Land of the Giants | | Time Tunnel | | The Invaders | | Powers/ Matthew Star | | Saved/Bell | Saved/Bell | Saved/Bell | Saved/Bell |



◂ = Program already in progress; **(N)** = New program/episode; ⚽ = Live sports event.
*PBS programming varies regionally. Check your local stations for programming availability.

# 13 Sunday



| | CENTRAL | 8 AM | 8:30 | 9 AM | 9:30 | 10 AM | 10:30 | 11 AM | 11:30 | 12 PM | 12:30 | 1 PM | 1:30 | 2 PM | 2:30 | 3 PM | 3:30 |
|---|---|---|---|---|---|---|---|---|---|---|---|---|---|---|---|---|---|
| | MOUNTAIN | 7 AM | 7:30 | 8 AM | 8:30 | 9 AM | 9:30 | 10 AM | 10:30 | 11 AM | 11:30 | 12 PM | 12:30 | 1 PM | 1:30 | 2 PM | 2:30 |
| HBO | HBO | (:05) **The Dark Knight Rises** ★★★ ('12, Action) *Christian Bale* 'PG-13' | | | | | | (10:50) **Lincoln** ★★★½ ('12, Historical Drama) 'PG-13' | | | | (:20) TBA | | | | (:20) **Clueless** ★★★ ('95) 'PG-13' | |
| | HBO2 | (:05) Sam | (:35) **Kill Bill: Vol. 1** ★★★ ('03, Action) 'R' | | | Treatment | | (10:57) Tre | (:23) Treat | (11:55) **Wonder Woman 1984** ★★½ ('20, Action) 'PG-13' | | | | TBA | | **Kajillionaire** ★★★½ | |
| | HBOC | 'The Witches of Eastwick ★★★ | | (:28) **Mystery Date** ★★★ ('91) | | | | (:06) **Adventureland** ★★★ ('09) 'R' | | | | (12:53) **Jay and Silent Bob** | | | | (:38) **Hobbs & Shaw** | |
| | HBOF | 'Classic. | (:24) **Over the Hedge** ★★★ ('06) | | (9:48) **Elephant Kingdom** ('16) 'PG' | | | (:29) **Sinbad: Veil of Mists** | | | | (12:55) **Like Mike** ★★ ('02) 'PG' | | | | (:35) **Michael** ★★★ ('96) 'PG' | |
| | HBOS | 'The Lucky One ★★ ('12) 'PG-13' | | (:35) **Sunshine Cleaning** ★★★ | | | | (:10) F9 | (:25) Last | The Lady and the Dale | | (12:56) Lady and-Dale | | (1:52) Lady and-Dale | | (2:48) Lady | (:45) **Rock** |
| | HBOZ | 'Wrath | (:35) **The Photograph** ★★½ ('20) 'PG-13' | | | (:22) **Gone** ★★ ('12) 'PG-13' | | | | (11:57) **Joker** ★★★½ ('19, Crime Drama) 'R' | | | | (1:59) **How to Be Single** ★★ ('16) 'R' | | | |
| CINEMAX | MAX | 'The Namesake ('06) | | (:15) **Airheads** ★★ ('94, Comedy) 'PG-13' | | | | (10:49) **License to Drive** ★★½ | | | (:20) **Good Boys** ★★½ ('19) 'R' | | | (1:50) **A Very Brady Sequel** ('96) | | (:20) **Way** | |
| | MMAX | 'Keeping-Steins | | (8:59) **Won't Back Down** ★★ ('12) 'PG' | | | | **Pride & Prejudice** ★★★ ('05, Drama) 'PG' | | | | (:10) **Jane Eyre** ★★★ ('11, Drama) 'PG-13' | | | | (:10) **Marigold Hotel** | |
| | AMAX | 'Birthday | (:43) **12 Strong** ★★½ ('18, War) *Chris Hemsworth* 'R' | | | | | (10:53) **Hot Fuzz** ★★★ ('07, Comedy) 'R' | | | | (12:54) **The Bourne Legacy** ★★★ ('12) | | | | (:09) **Stigmata** ★½ 'R' | |
| | 5MAX | 'Dirty Dancing ★★★ | | (:02) **Last Knights** ('15, Action) *Clive Owen* 'R' | | | | (10:57) **The Italian Job** ★★★ ('03) 'PG-13' | | | | (12:48) **Phantom** ★★ ('13) 'R' | | | (:27) **Half Nelson** ★★★ ('06) 'R' | | |
| | MVMAX | 'Supernova ★ ('00) 'PG-13' | | | (:19) **Deck the Halls** ★½ ('06) 'PG' | | | (10:52) **Last Christmas** ★★ ('19) | | | (:35) **Death at a Funeral** ★★★ | | | (:06) **The Mighty Quinn** ★★ ('89) | | (:45) **Ready** | |
| | OMAX | (:05) **Executive Decision** ★★★ ('96, Action) *Kurt Russell* 'R' | | | (:18) **Ghost in the Machine** ★★½ | | | | | (11:53) **The Transporter** ★★ ('02) | | | (:26) **Ad Astra** ★★★ ('19) *Brad Pitt* 'PG-13' | | | (:29) **Belly** | |
| | THMAX | 'Hackers ★★ ('95) 'PG-13' | | | (:17) **The Lawnmower Man** ('92) | | | (:06) **Evelyn** | (:20) **The Conspirator** ★★½ ('10) 'PG-13' | | | | (:23) **Gangs** | (1:46) **A Good Day to Die Hard** ★★ ('13) 'R' | | | |
| SHOWTIME/TMC | SHO | 'First Blood ★★★ 'R' | | (:15) **Dreamland** ('19, Drama) *Margot Robbie* 'R' | | | | **Hustlers** ★★★½ ('19, Comedy-Drama) 'R' | | | | (12:50) **Moonlight** ★★★½ ('16) | | | (:45) **Beauty Shop** ★★½ ('05) | | |
| | SHO2 | (:15) **Moneyball** ★★★½ ('11, Drama) *Brad Pitt* 'PG-13' | | | | **Kiss the Girls** ★★ ('97, Mystery) 'R' | | | | | (:25) **Gladiator** ★★★½ ('00, Historical Drama) 'R' | | | | The Kings *101* | | |
| | SHOBET | 'Aug First | **Mad Hot Ballroom** ★★★ ('05) 'PG' | | | **Out of Time** ★★½ ('03) 'PG-13' | | | | (:15) **The Adjustment Bureau** ★★½ ('11) | | | | **Set It Off** ★★★ ('96, Action) 'R' | | | |
| | SHOF | 'SpongeBob | | (:15) **First Cow** ★★★½ ('19, Western) *Orion Lee* 'PG-13' | | | | **Twilight** ★★½ ('08, Romance) 'PG-13' | | | | (:45) **The Twilight Saga: New Moon** ★★½ ('09) 'PG-13' | | | | | |
| | SHON | 'Obv Child | (:45) **Two Can Play That Game** ★½ ('01) 'R' | | | | | **Amélie** ★★★½ ('01, Romance-Comedy) 'R' | | (:45) SexPis | | (:15) **Tell It to the Bees** ('18, Romance) 'NR' | | | | (:15) **Invent Abbotts** | |
| | SHOS | 'Twilight Saga: Breaking Dawn | | | **The Twilight Saga: Breaking Dawn Part 2** | | | **A Call to Spy** ★★½ ('19) 'PG-13' | | | | | (:45) **No Country for Old Men** ★★★½ ('07) 'R' | | | | |
| | SHOWN | 'The Words ★★ ('12) | **Far From Heaven** ★★★½ ('02) 'PG-13' | | | | | **A Thin Line Between Love and Hate** ★★ | | | | **Why Did I Get Married?** ★★½ ('07) 'PG-13' | | | | **Perks of Being** | |
| | SHOX | 'Fighter | **Hart's War** ★★½ ('02, War) *Bruce Willis* 'R' | | | (:35) **Spy Game** ★★½ ('01, Suspense) 'R' | | | | | (:40) **Gridiron Gang** ★★½ ('06, Crime Drama) 'PG-13' | | | | | **1917** ★★★½ ('19) | |
| | TMC | (:15) **Pieces of April** ★★★ ('03) | | | (:35) **How to Build a Girl** ('19, Comedy) 'R' | | | | | **Kate & Leopold** ★★★ ('01) 'PG-13' | | | **Arbitrage** ★★★ ('12, Drama) *Tim Roth* 'R' | | | | **Sudden** |
| STARZ | STARZ | 'About Mary | | (:15) **Scary Movie 4** ★★ ('06) | | | | (:41) **The Broken Hearts Gallery** ★★½ ('20) | | | | (:33) **Jumanji: The Next Level** ★★½ ('19) | | | | (:40) **Something About Mary** | |
| | STRZCI | 'Do the Right Thing | | (8:53) **Radio** ★★ ('03, Drama) *Cuba Gooding Jr., Ed Harris* 'PG' | | | | | | | | (:22) **Finding Forrester** ★★★ ('00) 'PG-13' | | | | (:40) **End of Sentence** ('19) 'NR' | |
| | STRZCO | 'Firewalker | (:18) **The Animal** ★½ | | (:43) **The Kid Detective** ★★★ ('20) 'R' | | | | (:24) **Hot Tub Time Machine** ('10) | | | (:05) **Shakespeare in Love** ★★★½ ('98) 'R' | | | | (:11) **Taxi** ★½ ('04) | |
| | STRZED | 'Bloodshot | (:28) **Blade: Trinity** ★★ ('04, Horror) 'R' | | | (:24) **Tyler Perry's the Family That Preys** ('08) | | | | (:17) Run | | (12:46) **Fantasy Island** | | | | (:39) **Bloodshot** ★★ ('20) 'PG-13' | |
| | STRZIB | 'Overcomer ★★ ('19) 'PG' | | | (:43) **Stealth** ★★ ('05, Action) *Josh Lucas* 'PG-13' | | | | | (11:46) **Bad Boys for Life** ★★½ ('20) 'R' | | | | (1:52) **CB4** ★★ ('93, Comedy) 'R' | | (:23) Step | |
| | STRZKF | 'Godzilla ★★ ('98, Science Fiction) | | (:24) **Into the Woods** ★★★ ('14, Musical) | | | | | | **Titan A.E.** ★★★ ('00) | | | (:06) **Open Season: Scared Silly** | | | (:32) **Godzilla** ★★ ('98) | |
| STARZ ENCORE | ENCORE | 'Biloxi Blues ★★★ | | **River of No Return** ★★★ ('54) | | (:34) **It Could Happen to You** ★★★ ('94) | | | | | (:19) **Zero Dark Thirty** ★★★½ ('12, Drama) 'R' | | | | | (2:58) **Men in Black** | |
| | EACTN | 'Phoenix | (:29) **Charlie's Angels** ('19, Action) 'PG-13' | | | **Starship Troopers** ★★★ ('97) 'R' | | | | | (:42) **Heavy Metal** ★★★ ('81) 'R' | | (:15) **Mercury Rising** ★★ ('98, Suspense) 'R' | | | | |
| | ECLASS | 'Titanic ★★★★ ('97, Historical Drama) *Leonardo DiCaprio* 'PG-13' | | | | (10:47) **Valkyrie** ★★½ ('08) 'PG-13' | | | | | | (12:50) **Along Came a Spider** ('01) | | | | (:36) **An Officer and a Gentleman** | |
| | EBLACK | 'Freedomland ★★ ('06) 'R' | | | (:41) **The Bounce Back** ('16) 'PG-13' | | | | | (:27) **Man of the House** ★★ ('05) | | (:09) **RENO 911!: Miami** ★★ ('07) | | | | (:32) **Freedomland** ★★ ('06) 'R' | |
| | EFAMLY | 'Inside Out ★★★½ | | (8:58) **Carpool** ★★ ('96) 'PG' | | | | (:29) **Gold Diggers: Bear Mountain** | | (:03) **The Ballad of Lucy Whipple** | | | (:35) **Inside Out** ★★★½ ('15) | | | (:11) **The Sandlot 2** | |
| | ESUSP | 'Premium | (:41) **The Lazarus Effect** ★½ ('15) | | (:07) **Kings** ★½ ('17, Drama) | | | | | (:37) **Hustle and Heat** ('03) | | | (:07) **My Soul to Take** ★ ('10, Horror) | | | (2:57) **Absolute Dcptn** | |
| | EWESTN | **Backlash** ★★½ ('56) 'NR' | | | (:26) **Forty Guns** ★★½ ('57) 'NR' | | | (10:48) **Texas Across the River** ('66) | | | (:31) **The Lone Gun** ★★ ('54) | | | (1:47) **Wells Fargo** ★★★ ('37) | | (:26) **Whis** | |
| | EPIX | 'Footloose | (:25) **The Full Monty** ★★★½ | | | Domina *Fall* | | War of the Worlds | | **Star Trek II: The Wrath of Khan** ★★★ ('82) | | | | **The Rhythm Section** ★★ ('20, Action) | | | |
| | EPIX2 | 'Vault ('19) | **Shirley Valentine** ★★½ ('89) *Pauline Collins* | | | (:20) **Bombshell** ★★½ ('19) | | | | (:10) **Little Women** ★★★½ ('94, Drama) | | | | (:10) **Revolutionary Road** ★★★ ('08, Drama) | | | |
| | EPIXH | 'Rules of Engagement | | (:10) **The Avengers** ★★★½ ('12, Action) *Chris Evans* | | | | | | (:35) **Dredd** ★★½ ('12, Action) | | | (:15) **Gemini Man** ★★ ('19, Action) *Will Smith* | | | (:15) **Pet Sematary** | |

| | CENTRAL | 8 AM | 8:30 | 9 AM | 9:30 | 10 AM | 10:30 | 11 AM | 11:30 | 12 PM | 12:30 | 1 PM | 1:30 | 2 PM | 2:30 | 3 PM | 3:30 |
|---|---|---|---|---|---|---|---|---|---|---|---|---|---|---|---|---|---|
| | MOUNTAIN | 7 AM | 7:30 | 8 AM | 8:30 | 9 AM | 9:30 | 10 AM | 10:30 | 11 AM | 11:30 | 12 PM | 12:30 | 1 PM | 1:30 | 2 PM | 2:30 |
| | A&E | Hoarders | | | | Hoarders | | | | WWE's Most Wanted | | WWE's Most Wanted | | WWE's Most Wanted | | WWE's Most Wanted | |
| | AHC | Bullet Points | | WWII in the Pacific | | World War II in Color | | WWII: Masters of War | | WWII: Witness to War | | WWII: Witness to War | | WWII: Witness to War | | WWII: Witness to War | |
| | AMC | 'The Silence of the Lambs ★★★★ ('91) | | | | (9:58) **Saving Private Ryan** ★★★★ ('98, War) *Tom Hanks, Edward Burns* | | | | | | | | (1:57) **The Shawshank Redemption** ★★★★ | | | |
| | APL | Lone Star Law | | Lone Star Law | | Lone Star Law | | Lone Star Law | | Lone Star Law | | Lone Star Law | | Lone Star Law | | Louisiana Law | |
| | AXSTV | A Life on the Road | | Paid Prog. | | Bad Company Live at Red Rocks | | Havana Moon: The Rolling Stones Live In Cuba | | | | Fleetwood Mac: Live in Boston | | | | Cheap Trick | |
| | BBCA | 'Moon Landing | | (:15) **Evolution** ★★ ('01, Comedy) | | | | (:15) **Escape From New York** ★★★½ ('81) | | | | (:15) **Mortal Kombat** ★★ ('95, Action) *Robin Shou* | | | | **Term 2** | |
| | BET | Prince | Prince | **The Five Heartbeats** ★★½ ('91, Drama) *Robert Townsend, Michael Wright* | | | | | | | | The New Edition Story *Part One* (Part 1 of 3) | | | | The New Edition Story | |
| | C&I | City Confidential | | City Confidential | | City Confidential | | Casanova Killers | | Casanova Killers | | Casanova Killers | | Jacked | Jacked | Jacked | Jacked |
| | CMT | Hot 20 Countdown | | | | | | Movie | | | | | **The Lincoln Lawyer** ★★★ ('11, Crime Drama) | | | | |
| | CNBC | Paid Programs | | | | | | | | | | Paid Programs | | Shark Tank | | Shark Tank | |
| | CNN | State-Union | | Fareed Zakaria GPS **(N)** | | Reliable Source | | State-Union | | Fareed Zakaria GPS | | CNN Newsroom | | CNN Newsroom | | CNN Newsroom | |
| | COM | The Office | (:45) The Office | | The Office | The Office | The Office | The Office | The Office | **Keeping Up With the Joneses** ★★ ('16, Comedy) | | | | | TBA | | |
| | COOK | Cheap Eats | Cheap Eats | Fire Masters | | Best Thing | Best Thing | Best Thing | Best Thing | Bizarre | Bizarre | Delicious | Delicious | Delicious | Delicious | Man, Food | Man, Food |
| | DISC | Crikey! It's the Irwins | | Crikey! It's the Irwins | | Crikey! It's the Irwins | | Homestead Rescue | | Homestead Rescue | | Homestead Rescue | | Homestead Rescue | | Naked and Afraid XL | |
| | DISN | Big City | Big City | Owl Hse. | Ladybug | Ladybug | Gabby | Bunk'd | Sydney | Raven | Raven | Raven | Jessie | Jessie | Big City | Big City | Jessie |
| | DIY | Insane Pools: Deep End | | Insane Pools: Deep End | | Insane Pools: Deep End | | Barnwood Builders | | Barnwood Builders | | Barnwood Builders | | Barnwood Builders | | Barnwood Builders | |
| | DLC | I Faked My Own Death | | I Faked My Own Death | | Freaky Eat | Freaky Eat | Freaky Eat | Freaky Eat | Freaky Eat | Freaky Eat | Family by the Ton | | Family by the Ton | | Family by the Ton | |
| | ESPN | ⚽ 2020 UEFA European Championship (L) | | | | SportCtr | | ⚽ 2020 UEFA European Championship *Austria vs FYROM* (L) | | | | UEFA Euro | | ⚽ 2020 UEFA European Championship *Netherlands vs Ukraine* (L) | | | |
| | ESPN2 | 'TBA | | SportsCenter | | USA Climbing | | ⚾ College Baseball *NCAA Regional/Super Regional: Teams TBA* (L) | | | | ⚾ College Baseball (L) | | | | | |
| | EWTN | 'Mass (L) | Holy | Bookmark | Pro-Life | EWTN News In-depth | | Holy Mass | | Meditations | In Concert *Rossini - Messe Solennelle* | | | Chaplet | Rosary | Vaticano | Savoring |



Not all networks are available in all areas.

| CENTRAL | 8 AM | 8:30 | 9 AM | 9:30 | 10 AM | 10:30 | 11 AM | 11:30 | 12 PM | 12:30 | 1 PM | 1:30 | 2 PM | 2:30 | 3 PM | 3:30 |
|---|---|---|---|---|---|---|---|---|---|---|---|---|---|---|---|---|
| MOUNTAIN | 7 AM | 7:30 | 8 AM | 8:30 | 9 AM | 9:30 | 10 AM | 10:30 | 11 AM | 11:30 | 12 PM | 12:30 | 1 PM | 1:30 | 2 PM | 2:30 |
| FLIX | ◂**Mr. Baseball** ★★ | | (8:55) **Congo** ★★ ('95, Action) | | | (:45) **Crocodile Dundee** ★★★ ('86, Comedy) | | | (:25) **Hannah and Her Sisters** ('86) | | | | (:15) **Your Sister's Sister** ★★★ ('11) | | | |
| FNC | ◂FOX and Friends (L) | | Maria Bartiromo (L) | | MediaBuzz **(N)** (L) | | Fox News Live **(N)** (L) | | Fox News Live **(N)** (L) | | Fox News Sunday | | Maria Bartiromo | | Fox News Live **(N)** (L) | |
| FOOD | Pioneer | Pioneer | Pioneer | Pioneer | Girl-Farm | Valerie's | Trisha's | Trisha's | The Kitchen | | Best Baker in America | | Guy's Grocery Games | | Guy's Grocery Games | |
| FREFM | ◂**Real Steel** ★★› | | (:10) **Gnomeo & Juliet** ★★› ('11, Children's) | | | | (:10) **Ice Age: Dawn of the Dinosaurs** ★★ | | | | (:15) **Tarzan** ★★★ ('99, Children's) *Glenn Close* | | | | (:20) **Ratat** | |
| FS1 | ◂Bassmaster Classic (L) | | | | | | Drag Racing | | | | NHRA Drag Racing *NHRA New England Nationals* (L) | | | | | |
| FX | ◂**The Boss** | **Sisters** ★★› ('15, Comedy) *Amy Poehler, Tina Fey* | | | | | **The Hangover** ★★★ ('09, Comedy) | | | | **The Hangover Part II** ★★ ('11, Comedy) | | | | **The Hangover Part III** | |
| FXM | ◂**FrenchCon** | (:20) **M*A*S*H** ★★★★ ('70, Comedy) | | | | (:20) **Young Frankenstein** ('74) | | | (:10) **Batman** ★★ ('66, Action) *Adam West* | | | | **Fantastic Four** ★› ('15, Action) *Miles Teller* | | | |
| FXX | **13 Hours: The Secret Soldiers of Benghazi** ★★› ('16, War) | | | | | | Simpsons | Simpsons | Simpsons | Simpsons | Simpsons | Simpsons | Simpsons | Simpsons | Simpsons | Simpsons |
| GMSHW | Deal or No Deal | | America | America | America | America | Common | Common | Ma. Minds | Ma. Minds | Cash Cab | Cash Cab | Cash Cab | Cash Cab | America | America |
| GOLF | ◂ European PGA Golf (L) | | | | | | Golf Central Pregame | | PGA Golf (L) | | | | PGA Champions (L) | | | |
| HALL | **Truly, Madly, Sweetly** ('18, Romance) 'TVG' | | **Fashionably Yours** ('20) *Kat Graham* 'TVG' | | | | **You Had Me at Aloha** ('21, Romance) 'TVG' | | | | | | **My Secret Valentine** ('18) *Lacey Chabert* 'TVG' | | | |
| HALLMV | Magnum, P.I. | | Monk | | Monk | | Monk | | Aurora Teagarden Mysteries | | | | Aurora Teagarden Mysteries *A Very Foul Play* | | | |
| HGTV | Fixer to Fabulous | | Fixer to Fabulous | | Fixer to Fabulous | | Fixer to Fabulous | | Home Town | | Home Town | | Home Town | | Home Town | |
| HIST | ◂TBA | | | | | | | | | | | | TBA | | | |
| HSN | Beekman 1802 Beauty **(N)** | | Healthy Living/Andrew | | Diane Gilman Fashions **(N)** | | A. Lessman Vitamins | | Chef Curtis Stone | | Chef Curtis Stone | | Summer Electronics | | A. Lessman Vitamins | |
| ID | A Time to Kill | | The Murder Tapes | | See No Evil | | Southern Gothic | | Murder Comes to Town | | Homicide Hunter: Kenda | | Homicide City | | Hometown Homicide | |
| IFC | 3's Comp. | 3's Comp. | 3's Comp. | Portlandia | Portlandia | Portlandia | Portlandia | Portlandia | Portlandia | **The Heartbreak Kid** ★★ ('07, Comedy) *Ben Stiller* | | | | | **Spaceballs** ★★› | |
| INSP | Cheyenne | | Cheyenne *The Law Man* | | Daniel Boone | | Daniel Boone | | Gunsmoke | | **Fort Worth** ★★ ('51, Western) | | **The Oklahoman** ★★ ('57) | | | |
| LIFE | Joel Osteen | Paid Prog. | Cellmate Secrets | | Cellmate Secrets | | **Revenge Delivered** ('21, Suspense) | | | | **Happy Face Killer** ('14, Docudrama) 'TV14' | | | | **Burning Little Lies** | |
| LMN | ◂**Honeymoon From Hell** | | **Open Marriage** ('17, Drama) *Tilky Jones* 'TV14' | | | | **A Bride's Revenge** ('19, Suspense) 'TV14' | | | | **Psycho Wedding Crasher** ('17) 'TV14' | | | | **'Til Lies Do Us Part** | |
| MOTOR | Roadkill | | Garage | Truck U **(N)** | Car Fix | Garage | Four | MotorWeek | FIA World Endurance | | | Hot Rod | Junkyard Empire | | Junkyard Empire | |
| MPLEX | ◂**Neil Young Journeys** | (8:59) **Arctic** ★★★ ('18) | | | | (:39) **Terms of Endearment** ★★★★ ('83, Comedy-Drama) | | | (12:53) **Airplane!** ★★★› ('80) | | | | (:22) **Airplane II: The Sequel** ★★ | | | |
| MSNBC | Velshi **(N)** (L) | | The Sunday Show With Jonathan Capehart **(N)** (L) | | | | Alex Witt Reports **(N)** (L) | | Alex Witt Reports **(N)** (L) | | Alex Witt Reports **(N)** (L) | | Yasmin Vossoughian (L) | | Yasmin Vossoughian (L) | |
| NATGEO | Port Protection Alaska | | Port Protection Alaska | | Life Below | | Life Below Zero | | Drain the Oceans | | Drain the Bermuda | | Drain the Oceans | | Drain the Great Lakes | |
| NGWLD | Critter Fixers | | Critter Fixers | | Critter Fixers | | Critter Fixers | | Zoo: Tampa | | Zoo: Tampa | | Zoo: Tampa | | Zoo: Tampa | |
| OWN | Dr. Phil | | Dr. Phil | | Super Soul Sunday | | Super Soul Sunday | | Iyanla, Fix My Life | | Iyanla, Fix My Life | | Iyanla, Fix My Life | | Iyanla, Fix My Life | |
| OXYG | Snapped *Lupita Acuna* | | Snapped | | Snapped *Tanasha Siena* | | Snapped | | Snapped *Stacey Shoeck* | | Snapped *Judy Parker* | | Snapped | | Snapped *Liz Golyar* | |
| PARMT | Bar Rescue | | Bar Rescue | | Bar Rescue | | Bar Rescue | | Bar Rescue | | Bar Rescue | | Bar Rescue | | Bar Rescue | |
| POP | Scorpion | | Scorpion | | Scorpion | | Scorpion | | Scorpion | | NCIS: New Orleans | | NCIS: New Orleans | | NCIS: New Orleans | |
| QVC | Sunday Mornings with Pat & Dan | | | | Shopping | | In the Kitchen With David | | | | | | Shopping | | Shopping | |
| SCI | How/Made | How/Made | How/Made | How/Made | How/Made | How/Made | How/Made | How/Made | How/Made | How/Made | How/Made | How/Made | How/Made | How/Made | How/Made | How/Made |
| SMITH | Aerial America | | Aerial America *Maine* | | Aerial America *Oregon* | | Aerial America | | Aerial America | | Epic Yellowstone | | Epic Yellowstone | | Epic Yellowstone | |
| SONY | ◂**The Mountain Men** ★ ('80) | | **Breakout** ('13, Suspense) | | | | (:15) **Edge of Winter** ★★ ('16, Suspense) | | | | **The Lodger** ★ ('09, Crime Drama) *Hope Davis* | | | | (2:50) **Man-Sledge** | |
| SUND | Monk | | Monk | | Monk | | **The Firm** ★★★ ('93, Drama) *Tom Cruise, Jeanne Tripplehorn* | | | | | | **A Few Good Men** ★★★› ('92, Drama) | | | |
| SYFY | ◂**The Circle** ★★ ('17, Suspense) | | | | (:27) **Underworld: Rise of the Lycans** ★★ | | | **Underworld: Blood Wars** ★★ ('16, Fantasy) | | | **Cowboys & Aliens** ★★› ('11, Science Fiction) | | | | | |
| TBN | Jentezen | David | Dr. Jeffress | Win Walk | TBA | Carpenter | Jackson | In Touch | PowerPoint | Written | Ed Young | Mazzapica | Kelinda | Hagee | End/ Age | Gregory |
| TBS | Seinfeld | Seinfeld | Seinfeld | Seinfeld | Wipeout | | The Cube | | **Rampage** ★★› ('18, Action) *Dwayne Johnson* | | | | **Kong: Skull Island** ★★★ ('17, Adventure) | | | |
| TCM | ◂**Twentieth Century** | | **Walk a Crooked Mile** ★★› | | | (:45) **The Boy With Green Hair** | | | (:15) **The Barkleys of Broadway** ★★★ ('49) | | | | (:15) **Marie Antoinette** ★★★ ('38, Biography) | | | |
| TLC | Say Yes | Say Yes | Say Yes | Say Yes | Extreme Sisters | | Extreme Sisters | | Extreme Sisters | | Extreme Sisters | | Extreme Sisters | | Extreme Sisters | |
| TNT | NCIS: New Orleans | | **Kindergarten Cop** ★★ ('90, Comedy) | | | | | **Liar Liar** ★★› ('97, Comedy) *Jim Carrey* | | | | **Dumb and Dumber To** ★★ ('14, Comedy) | | | (:45) **Tag** | |
| TRU | World's Dumbest ... | | World's Dumbest ... | | World's Dumbest ... | | Videos | Videos | Imp. Jokers | Imp. Jokers | Imp. Jokers | Imp. Jokers | Big Trick | Big Trick | Imp. Jokers | Imp. Jokers |
| TRAVEL | Florida Beach Weekend | | Caribbean Beaches | | Snacks on a Beach | | Monsters and Mysteries | | Monsters and Mysteries | | Monsters and Mysteries | | Monsters and Mysteries | | Monsters and Mysteries | |
| TVLAND | Gold Girls | Gold Girls | Gold Girls | Gold Girls | Gold Girls | Gold Girls | Gold Girls | Gold Girls | Gold Girls | Gold Girls | Gold Girls | Gold Girls | Gold Girls | Gold Girls | Gold Girls | Gold Girls |
| UNIV | Como dice el dicho | | Al punto con Jorge | | Aquí y ahora | | Película | | | | Como dice el dicho | | República deportiva (L) | | La Rosa de Guadalupe **(N)** | |
| UP | Little House on Prairie | | Little House on Prairie | | Little House on Prairie | | Little House on Prairie | | Little House on Prairie | | Little House on Prairie | | **Backyard Wedding** ★★★ ('10) 'TVPG' | | | |
| USA | Law & Order: SVU | | Law & Order: SVU | | Law & Order: SVU | | Law & Order: SVU | | Law & Order: SVU | | Law & Order: SVU | | Law & Order: SVU | | Law & Order: SVU | |
| WE | Paid Programs | | Law Order: CI | | Law Order: CI | | Law & Order *Savior* | | Law & Order *Deceit* | | Law & Order | | Law & Order *Slave* | | Law & Order | |

| BROADCAST | 8 AM | 8:30 | 9 AM | 9:30 | 10 AM | 10:30 | 11 AM | 11:30 | 12 PM | 12:30 | 1 PM | 1:30 | 2 PM | 2:30 | 3 PM | 3:30 |
|---|---|---|---|---|---|---|---|---|---|---|---|---|---|---|---|---|
| ABC | Local Programs | | This Week | | Local Programs | | Local Pro | Local Pro | Local Programs | | World of X Games | | NBA | NBA Basketball (L) | | |
| CBS | CBS News Sunday Morning **(N)** | | Face the Nation **(N)** | | Local Pro | | Local Pro | Local Pro | Local Programs | | Sailing *Sail GP: Italy* | | PGA Golf (L) | | | |
| FOX | Local Programs | | | | Local Programs | | Local Programs | | Local Programs | | | | | | | |
| NBC | 2021 Roland-Garros Tennis *Men's Finals* (L) | | | | | | Pre-Race | IndyCar (L) | | | | IndyCar | NHL Hockey *Second Round: Teams TBA* (L) | | | |
| CW | Local Programs | | | | | | | | | | | | Local Programs | | | |
| PBS* | Curious | Tiger | Donkey | Elinor | Sesame St. | Pinkalicious | Splash | Cyberchase | Contrary | British Baking | | Austin City Limits | | Chefs Life | British Baking | |
| ANTENNA | Growing | Growing | Hogan | Hogan | Head Class | Head Class | Diff. Stroke | Diff. Stroke | Fact of Life | Fact of Life | S. Spoons | S. Spoons | Gimme | Gimme | 227 | 227 |
| COZI | Consumer | Roots Less | Saving Pets | Champion | The Office | The Office | The Office | The Office | The Office | The Office | The Office | The Office | The Office | The Office | The Office | The Office |
| H&I | Inventors | Science | Walk Wild | Uncaged | Superman | Superman | The Untouchables *Nicky* | | The Untouchables | | The Untouchables | | The Untouchables | | The Untouchables | |
| ION | Criminal Minds *JJ* | | Criminal Minds | | Criminal Minds | | Criminal Minds | | Criminal Minds | | Criminal Minds | | Criminal Minds | | Criminal Minds | |
| METV | Saved/Bell | Saved/Bell | Flintstones | Flintstones | Flintstones | The Jetsons | Brady | Brady | Brady | Brady | Gilligan | Gilligan | Gilligan | Gilligan | Gilligan | Gilligan |



◂ = Program already in progress; **(N)** = New program/episode; = Live sports event.
*PBS programming varies regionally. Check your local stations for programming availability.

# 13 Sunday



| | CENTRAL | 4 PM | 4:30 | 5 PM | 5:30 | 6 PM | 6:30 | 7 PM | 7:30 | 8 PM | 8:30 | 9 PM | 9:30 | 10 PM | 10:30 | 11 PM | 11:30 |
|---|---|---|---|---|---|---|---|---|---|---|---|---|---|---|---|---|---|
| | MOUNTAIN | 3 PM | 3:30 | 4 PM | 4:30 | 5 PM | 5:30 | 6 PM | 6:30 | 7 PM | 7:30 | 8 PM | 8:30 | 9 PM | 9:30 | 10 PM | 10:30 |
| HBO | HBO | Real Time, Bill Maher | | Axios **(N)** | Sam Jay | **The 40-Year-Old Virgin** ★★★ ('05) 'R' | | Treatment | (:24) Treat | Treatment | (:24) Treat | Last Week | (:35) Treat | (10:59) Tre | | Last Week | |
| | HBO2 | ‹**Kajillion** | (:45) **Battleship** ★★ ('12, Science Fiction) 'PG-13' | | | | | Treatment | (:27) Treat | **Varsity Blues** ★★ ('99) 'R' | | (:45) **Replicas** ★› ('18, Science Fiction) 'PG-13' | | | | (:35) **Down** | |
| | HBOC | ‹**Hobbs & Shaw** | | (4:55) **The Mummy** ★★› ('99) 'PG-13' | | | | **The Mummy Returns** ★★› ('01) 'PG-13' | | | | (:10) **The Scorpion King** ★★ ('02) | | (:42) **Norbit** ★› ('07) 'PG-13' | | | |
| | HBOF | ‹**Michael** | (:20) **The Call of the Wild** ★★› | | | **Turbo: A Power Rangers Movie** | | (:40) **Save the Last Dance** ★★› ('01) 'PG-13' | | | | (:33) **Pitch Perfect** ★★★ ('12) 'PG-13' | | | | (:25) **Words** | |
| | HBOS | ‹**Rock of Ages** ★★ ('12, Musical) 'PG-13' | | | | (5:50) **Tinker Tailor Soldier Spy** ★★★› ('11) | | **Stoker** ★★› ('13, Horror) 'R' | | | | (:40) **Doctor Sleep** ★★★ ('19, Horror) *Ewan McGregor* 'R' | | | | | |
| | HBOZ | ‹**Annabelle: Creation** ★★› ('17) | | (:39) **The Hitchhiker's Guide to the Galaxy** | | | | (:28) **Extract** ★★› ('09) 'R' | | **Take Me Tonight** ★★ 'R' | | | | (:38) **Humboldt County** ★★ ('08) | | | |
| CINEMAX | MAX | ‹**The Way Back** ('20) | | (:11) **Misery** ★★★ ('90, Horror) 'R' | | | | **Snow White and the Huntsman** ★★› ('12) | | (:08) **Black Christmas** ★★ ('19) | | | | (:42) **The Rite** ★★ ('11) 'PG-13' | | | |
| | MMAX | ‹**Marigold Hotel** | | (:14) **The Curious Case of Benjamin Button** ★★★› ('08) 'PG-13' | | | | **La La Land** ★★★› ('16, Musical) 'PG-13' | | | | (:08) **Lucy in the Sky** ★› ('19, Drama) 'R' | | | | | |
| | AMAX | ‹**Stigmata** ★› ('99) | | (4:52) **Queen & Slim** ★★★ ('19) 'R' | | | | (:05) **A Walk Among the Tombstones** ★★› | | **True Grit** ★★★› ('10, Western) 'PG-13' | | | | (10:51) **The Score** ('01) | | | |
| | 5MAX | (:14) **8 Mile** ★★★ ('02, Drama) *Eminem* 'R' | | (:05) **Dinner for Schmucks** ★★› ('10) 'PG-13' | | | | **Richard Jewell** ★★★ ('19, Drama) 'R' | | | | (:11) **Lady in the Water** ★★ ('06) 'PG-13' | | | | | |
| | MVMAX | ‹**Ready or Not** ★★★ ('19) 'R' | | (:21) **Snake Eyes** ★› ('98) 'R' | | | | **The Invisible Man** ★★★ ('20, Horror) 'R' | | (:05) **Above the Rim** ★★ ('94) 'R' | | (:43) **Human Capital** ('19) 'NR' | | | | | |
| | OMAX | ‹**Belly** ★ ('98) *Nas* 'R' | | (:05) **Her Smell** ('18, Drama) *Elisabeth Moss* 'R' | | | | (:21) **Surrogates** ★★› ('09) | | (8:50) **Twelve Monkeys** ★★★ ('95) 'R' | | | | **Walk the Line** ('05) | | | |
| | THMAX | (:10) **The Betrayed** ('08, Suspense) 'NR' | | | | (5:49) **The Others** ★★★ ('01) | | (:34) **The Evil Dead** ★★★› ('81) | | **Evil Dead 2** ★★★› ('87) 'R' | | | | (:25) **Army of Darkness** ★★› 'R' | | | |
| SHOWTIME/TMC | SHO | ‹**Beauty** | Ziwe | Flatbush | Black Mon | The Chi *Native Son* | | The Kings *102* **(N)** | | The Chi **(N)** | | Black Mon | Flatbush | Ziwe **(N)** | | The Chi | Flatbush |
| | SHO2 | **I, Tonya** ★★★ ('17, Biography) 'R' | | | | **Dallas Buyers Club** ★★★› ('13, Drama) 'R' | | | | **Brokeback Mountain** ★★★› ('05) 'R' | | | | (:15) **Lola** | Ziwe | **I, Tonya** ★★★ ('17) | |
| | SHOBET | (:15) **The Taking of Pelham 123** ★★› ('09) | | | | **Django Unchained** ★★★› ('12, Western) *Jamie Foxx* 'R' | | | | **The Art of War** ★★ ('00, Suspense) 'R' | | | | | | Black Mon | The Chi |
| | SHOF | **The Twilight Saga: Eclipse** ★★› ('10) | | | | (:15) **Sleepless in Seattle** ★★★› ('93) 'PG' | | | | **Notting Hill** ★★› ('99) *Julia Roberts* 'PG-13' | | | | (:05) **The Holiday** ★★› ('06) 'PG-13' | | | |
| | SHON | ‹**Inventing the Abbotts** | | (:15) **The Go-Go's** ('20, Documentary) 'NR' | | | | **Frances Ha** ★★★ ('12) 'R' | | | **Amélie** ★★★› ('01, Romance-Comedy) 'R' | | | (:35) **All I See Is You** ★★ ('16) 'R' | | | |
| | SHOS | ‹**Born on the Fourth of July** ★★★› ('89, Docudrama) 'R' | | | | (:20) **In the Line of Fire** ★★★ ('93) 'R' | | | | **The Untouchables** ★★★★ ('87) 'R' | | | | **No Way Out** ★★★ ('87) 'R' | | | |
| | SHOWN | ‹**Perks** | (:45) **Hereditary** ★★★› ('18, Horror) *Toni Collette* 'R' | | | | | **Becky** ('20, Action) *Kevin James* 'R' | | (:35) **The Blackcoat's Daughter** 'R' | | (:10) **Rosemary's Baby** ★★★★ ('68) 'R' | | | | | |
| | SHOX | ‹**1917** ★★★› ('19) | | **The Fighter** ★★★› ('10, Drama) 'R' | | | | **Killer Elite** ★★ ('11, Action) *Jason Statham* 'R' | | **Welcome to the Punch** ★★ ('13) | | (:40) **Killing Them Softly** ★★★ | | | | | |
| | TMC | ‹**Sudden Death** ★★ ('95) 'R' | | (:20) **21 Bridges** ★★› ('19) 'R' | | | | **Waves** ('19, Drama) *Kelvin Harrison Jr.* 'R' | | (:15) **Spring Breakers** ★★★ ('12, Comedy) 'R' | | | | **Arbitrage** ★★★ 'R' | | | |
| STARZ | STARZ | ‹**Mary** | (:43) **Monster Hunter** ★★ ('20) 'PG-13' | | | Run the | | Girlfriend | (:31) Run | Blindspot | (:39) Little Birds **(N)** | | Run the | Girlfriend | (:31) Blinds | (:09) Little Birds | |
| | STRZCI | ‹**Sentence** | (:19) **Kissing Jessica Stein** ★★★ | | | (5:58) **Do the Right Thing** ★★★› ('89) 'R' | | | | **The Leisure Seeker** ★★ ('17, Comedy-Drama) *Helen Mirren, Donald Sutherland* 'R' | | | | | | (:37) **End** | |
| | STRZCO | ‹**Taxi** ★› ('04) | | (4:50) **Bachelorette** ★★ ('12) 'R' | | | (:19) **Hot Tub Time Machine** ('10) | | | **Lake Placid** ★★ ('99, Horror) 'R' | | (:25) **Fear and Loathing in Las Vegas** ★★› | | | | (:28) **How** | |
| | STRZED | ‹**Bloodshot** | (:31) **The Call** ★★ ('13) 'R' | | | (:08) **Tyler Perry's the Family That Preys** ('08) | | | | **Far and Away** ★★★ ('92, Drama) *Tom Cruise* 'PG-13' | | | | (:22) **Beautiful Day Neighborhood** | | | |
| | STRZIB | ‹Step Up | (:17) **The Craft: Legacy** ★★ ('20) | | | (5:54) **Bad Boys for Life** ★★› ('20, Action) 'R' | | | | **Under Suspicion** ★★ ('00, Suspense) 'R' | | | | (9:53) **Boys on the Side** ★★★ ('95) 'R' | | | |
| | STRZKF | ‹**Godzilla** ★★ ('98) | | (4:52) **Buttons: A Christmas Tale** | | | (:22) **Elf** ★★★ ('03) 'PG' | | | **Into the Woods** ★★★ ('14, Musical) 'PG' | | | | (:06) **Saving Flora** ('18) 'NR' | | (:43) **Casp** | |
| STARZ ENCORE | ENCORE | ‹**Men Black** | (:39) **Men in Black II** ★★ ('02) | | | (:11) **Men in Black 3** ★★› ('12) 'PG-13' | | | | **Biloxi Blues** ★★★ ('88, Comedy) 'PG-13' | | | | (9:50) **Zero Dark Thirty** ★★★› ('12) 'R' | | | |
| | EACTN | (:09) **Charlie's Angels** ('19, Action) 'PG-13' | | | | (:10) **Black and Blue** ★★› ('19, Suspense) 'R' | | | | **Starship Troopers** ★★★ ('97) 'R' | | | | (:12) **Mercury Rising** ★★ ('98, Suspense) 'R' | | | |
| | ECLASS | ‹**Officer** | (:43) **Titanic** ★★★★ ('97, Historical Drama) *Leonardo DiCaprio* 'PG-13' | | | | | | | **The Last Temptation of Christ** ★★★ ('88, Drama) *Willem Dafoe* 'R' | | | | | | (10:46) **Valkyrie** ('08) | |
| | EBLACK | ‹**Freedmind** | (:28) **Extortion** ('17, Suspense) *Barkhad Abdi* 'R' | | | (:20) **Beats, Rhymes & Life** | | | | **RENO 911!: Miami** ★★ ('07) 'R' | | (:23) **Freedomland** ★★ ('06, Crime Drama) 'R' | | | | (:21) **QT8** | |
| | EFAMLY | ‹**The Sandlot 2** ('05) | | (4:50) **Gold Diggers** | | | (:25) **The Dark Crystal** ★★★ | | | **Inside Out** ★★★› ('15) 'PG' | | | (:36) **The Ballad of Lucy Whipple** | | | (:08) **Gold Diggers** | |
| | ESUSP | ‹**Absolute** | (:32) **The Siege** ★★› ('98, Suspense) | | | | (:31) **Kings** ★› ('17, Drama) | | | **The Good Shepherd** ★★› ('06, Drama) *Matt Damon, Angelina Jolie* | | | | | | (10:50) **Looking Glass** | |
| | EWESTN | ‹**Whispering Smith** | | (4:57) **Pillars of the Sky** ★★› | | | (:34) **Backlash** ★★› ('56) 'NR' | | | **Wells Fargo** ★★★ ('37) 'NR' | | | (:38) **The Lone Gun** ★★ ('54) | | | (10:54) **Forty Guns** ('57) | |
| | EPIX | ‹**Paycheck** ★★ ('03, Science Fiction) | | | | (5:50) **Terminator: Dark Fate** ★★› ('19) | | | | War of the Worlds **(N)** | | Domina *Rise* | | War of the Worlds | | Domina *Rise* | |
| | EPIX2 | (:10) **Footloose** ★★› ('84, Drama) *Kevin Bacon* | | | | Domina *Fall* | | War of the Worlds | | War of the Worlds **(N)** | | Domina *Rise* | | **Flight** ★★★› ('12, Drama) *Don Cheadle* | | | |
| | EPIXH | ‹**Pet Sematary** ★★› | | **Sweeney Todd: The Demon Barber** | | | | **Gretel & Hansel** ★★› ('20) | | **Saint Maud** ★★★› ('19) | | | | **The Haunting in Connecticut** ('09) | | (:45) **Swee** | |

| | CENTRAL | 4 PM | 4:30 | 5 PM | 5:30 | 6 PM | 6:30 | 7 PM | 7:30 | 8 PM | 8:30 | 9 PM | 9:30 | 10 PM | 10:30 | 11 PM | 11:30 |
|---|---|---|---|---|---|---|---|---|---|---|---|---|---|---|---|---|---|
| | MOUNTAIN | 3 PM | 3:30 | 4 PM | 4:30 | 5 PM | 5:30 | 6 PM | 6:30 | 7 PM | 7:30 | 8 PM | 8:30 | 9 PM | 9:30 | 10 PM | 10:30 |
| | A&E | WWE's Most Wanted | | Andre the Giant | | | | WWE's Most Wanted Treasures *Andre the Giant* **(N)** | | WWE's Most Wanted | | WWE's Most Wanted | | WWE's Most Wanted | | WWE's Most Wanted | |
| | AHC | WWII: Witness to War | | World War II in Color | | WWII: Witness to War | | Project Nazi | | Project Nazi | | WWII's Greatest Raids | | Nazi Secret Files | | Project Nazi | |
| | AMC | ‹**Shawshank** | | (4:57) **Taken 2** ★★ ('12, Action) *Liam Neeson* | | | | (6:57) Fear the Walking | | Fear the Walking Dead **(N)** | | (:13) Talking Dead **(N)** | | (:13) Gangs of London *Episode 10* **(N)** | | (:31) Walki | |
| | APL | Louisiana Law | | Louisiana Law | | Louisiana Law | | Louisiana Law | | Louisiana Law **(N)** | | Lone Star Law | | Lone Star Law | | Louisiana Law | |
| | AXSTV | Bon Jovi: Lost Highway | | Aerosmith: Live at Donington | | | | Top Ten | Year-Music | Rage Against the Machine | | Legends | | Top Ten | Year-Music | Rage Against | |
| | BBCA | ‹**Terminator 2: Judgment Day** ★★★★ ('91) | | | | **Terminator 3: Rise of the Machines** ★★★ ('03) | | | | **Terminator 2: Judgment Day** ★★★★ ('91, Science Fiction) | | | | | | | |
| | BET | ‹The New Edition Story | | The New Edition Story *Part Three* (Part 3 of 3) | | | | The Bobby Brown Story *Part 1* | | | | | | The Bobby Brown Story *Part 2* | | | |
| | C&I | Jacked | Jacked | Manhunters | Manhunters | Manhunters | Manhunters | Jacked | Jacked | Jacked | Jacked | Manhunters | Manhunters | Manhunters | Manhunters | Jacked | Jacked |
| | CMT | ‹**Lincoln** | **The Guardian** ★★› ('06, Drama) *Kevin Costner, Ashton Kutcher* | | | | | Movie | | | | | | **The Lincoln Lawyer** ★★★ ('11) | | | |
| | CNBC | Shark Tank | | Shark Tank | | Shark Tank | | Shark Tank | | Shark Tank | | Shark Tank | | Shark Tank | | Shark Tank | |
| | CNN | CNN Newsroom | | CNN Newsroom | | CNN Newsroom | | CNN Newsroom | | United Shades | | United Shades | | State-Union | | United Shades | |
| | COM | ‹TBA | | **We're the Millers** ★★ ('13, Comedy) *Jennifer Aniston* | | | | **Anchorman 2: The Legend Continues** ★★★ ('13) | | | | | | South Park | South Park | **South Park: Bigger** | |
| | COOK | Man, Food | Man, Food | Man, Food | Man, Food | Carn Eats | Carn Eats | Carn Eats | Carn Eats | Carn Eats | Carn Eats | Snackmasters *Domino's* **(N)** | | Best Thing | Best Thing | Carn Eats | Carn Eats |
| | DISC | ‹Naked and Afraid XL | | Naked and Afraid XL | | Naked and Afraid XL | | Naked and Afraid XL **(N)** | | | | Naked and Afraid | | Naked and Afraid | | Naked and Afraid XL | |
| | DISN | Jessie | Sydney | Sydney | Bunk'd | Bunk'd | Sydney | Gabby | Roll With It | Jessie | Jessie | Jessie | Jessie | Big City | Big City | Big City | Big City |
| | DIY | Barnwood Builders | | Barnwood Builders | | Barnwood Builders | | Barnwood Builders | | Barnwood Builders **(N)** | | Barnwood Builders | | Barnwood Builders | | Barnwood Builders | |
| | DLC | Family by the Ton | | Family by the Ton | | Family by the Ton | | My 600-Lb. Life *Brandi and Kandi's Story* | | | | My 600-Lb. Life *Tamy Lyn's Story* | | | | My 600-Lb. Life | |
| | ESPN | UEFA Euro | SportCtr | Baseball Tonight | | ⊛ MLB Baseball *Teams TBA* (L) | | | | | | SportsCenter (L) | | SportsCenter (L) | | | SportCtr |
| | ESPN2 | ‹⊛ College Baseball (L) | | ⊛ College Baseball *NCAA Regional/Super Regional: Teams TBA* (L) | | | | ⊛ College Baseball *NCAA Regional/Super Regional: Teams TBA* (L) | | | | | | | | World of X Games | |
| | EWTN | The Church | Saints | Vespers | (:35) Sunda | Sunday Mass | | Sun. Mass | Catholics | Life/Rock | Rosary | EWTN on Location **(N)** | | Catholic | Catholic | Sunday Mass | |



Not all networks are available in all areas.

| CENTRAL | 4 PM | 4:30 | 5 PM | 5:30 | 6 PM | 6:30 | 7 PM | 7:30 | 8 PM | 8:30 | 9 PM | 9:30 | 10 PM | 10:30 | 11 PM | 11:30 |
|---|---|---|---|---|---|---|---|---|---|---|---|---|---|---|---|---|
| MOUNTAIN | 3 PM | 3:30 | 4 PM | 4:30 | 5 PM | 5:30 | 6 PM | 6:30 | 7 PM | 7:30 | 8 PM | 8:30 | 9 PM | 9:30 | 10 PM | 10:30 |
| FLIX | ◂**Legally Blonde 2** | | | (:25) **Dick** ★★★ ('99, Comedy) | | | **Congo** ★★ ('95, Action) *Dylan Walsh* | | | | **Sahara** ★★½ ('05, Adventure) *Steve Zahn* | | | | (:05) **Rob Roy** ★★★ | |
| FNC | Big Sunday **(N)** (L) | | Fox Report (L) | | Justice With Jeanine | | Life, Liberty & Levin **(N)** | | The Next Revolution | | The Big Sunday Show | | Life, Liberty & Levin | | The Next Revolution | |
| FOOD | Guy's Grocery Games | | Guy's Grocery Games | | Guy's Grocery Games | | Guy's Grocery Games | | Food Truck Race | | Beat Bobby | Beat Bobby | Beat Bobby | Beat Bobby | Food Truck Race | |
| FREFM | ◂**Ratatouille** ★★★½ ('07, Children's) | | | | **Coco** ★★★½ ('17, Children's) *Voices of Anthony Gonzalez* | | | | **Moana** ★★★½ ('16, Children's) *Auli'i Cravalho* | | | | | | **Lilo & Stitch** ★★★ | |
| FS1 | NASCAR RaceDay (L) | | NASCAR Cup Series (L) | | | RaceDay | NASCAR Cup Series *NASCAR All-Star Race* (L) | | | | TBA | | | | NASCAR Cup Series | |
| FX | ◂**The Hangover Part III** | | **Grown Ups** ★½ ('10, Comedy) *Adam Sandler* | | | | **Grown Ups 2** ★ ('13, Comedy) *Adam Sandler* | | | | **Grown Ups** ★½ ('10, Comedy) *Adam Sandler* | | | | **Sausage Party** ('16) | |
| FXM | ◂**X-Men: Apocalypse** ★★½ ('16, Action) *James McAvoy* | | | | (:45) **Deadpool** ★★★ ('16, Action) *Ryan Reynolds* | | | | | | **Deadpool** ★★★ ('16, Action) *Ryan Reynolds* | | | | (:15) **Atomic Blonde** | |
| FXX | Family Guy | Family Guy | Family Guy | Family Guy | Family Guy | Family Guy | Family Guy | Family Guy | Simpsons | Simpsons | Burgers | Burgers | Burgers | Burgers | Archer | Archer |
| GMSHW | FamFeud | FamFeud | Chain Rea. | Chain Rea. | Puzzler | Puzzler | America | America | America | America | FamFeud | FamFeud | FamFeud | FamFeud | FamFeud | FamFeud |
| GOLF | PGA Korn Ferry Tour (L) | | | | LPGA Tour Golf *MEDIHEAL Championship, Final Round* (L) | | | | | | Golf Central (L) | | PGA Golf | | | |
| HALL | **Summer Villa** ('16, Romance) 'TVG' | | | | **The Baker's Son** ('21, Romance) 'TVG' | | | | Good Witch *The Kite* **(N)** | | Gold Girls | Gold Girls | Gold Girls | Gold Girls | Gold Girls | Gold Girls |
| HALLMV | Aurora Teagarden Mysteries *Heist and Seek* | | | | Aurora Teagarden Mysteries | | | | Aurora Teagarden Mysteries *How to Con a Con* | | | | Aurora Teagarden Mysteries **(N)** | | | |
| HGTV | Home Town | | Home Town | | Home Town | | Home Town Takeover | | Home Town Takeover | | Home Town | | Home Town | | Home Town Takeover | |
| HIST | ◂TBA | | | | | | Built America | | TBA | | (:03) Snack | (:33) Snack | (:03) Built America | | (:03) TBA | |
| HSN | Beekman 1802 Beauty **(N)** | | Beekman 1802 Beauty **(N)** | | Healthy Living/Andrew | | Diane Gilman Fashions **(N)** | | A. Lessman Vitamins | | Chef Curtis Stone | | Chef Curtis Stone | | Home Sweet Home **(N)** | |
| ID | Shattered | | Shattered | | Shattered | | Evil Lives Here | | Psychopath | Psychopath | Death in the Deep **(N)** | | American Monster | | Psychopath | Psychopath |
| IFC | ◂**Spaceballs** ★★½ | | **Eurotrip** ★★ ('04, Comedy) *Scott Mechlowicz* | | | | **Friends With Benefits** ★★★ ('11, Romance-Comedy) | | | | **Eurotrip** ★★ ('04, Comedy) *Scott Mechlowicz* | | | | **Friends** | |
| INSP | ◂**Oklahomn** | Wild West | Gunsmoke | | Gunsmoke | | **Two Rode Together** ★★★ ('61, Western) *James Stewart* | | | | **Pure Country** ★★★ ('92, Drama) *George Strait* | | | | | |
| LIFE | ◂**Burning Little Lies** | | **Left for Dead: The Ashley Reeves Story** ('21) | | | | **Secrets of a Gold Digger Killer** ('21) *Eli Gabay* | | (:10) **Murder in the Vineyard** ('20) 'TV14' | | | | | | **Gold Digger** | |
| LMN | ◂**'Til Lies Do Us Part** | | **Fiancé Killer** ('18, Suspense) 'TVPG' | | | | **A Simple Favor** ★★★ ('18, Suspense) *Anna Kendrick* | | | | **A Dangerous Date** ('18) 'TV14' | | | | **A Simple Favor** ('18) | |
| MOTOR | Junkyard Empire | | Junkyard Empire | | Junkyard Empire | | Dirty Mudder Truckers | | Dirty Mudder Truckers | | Street Outlaws *New Rules, New Road* | | | | Dirty Mudder Truckers | |
| MPLEX | ◂**All the Pretty Horses** ★★½ ('00, Drama) | | | | (5:47) **Terms of Endearment** ★★★★ ('83) | | | | **Arctic** ★★★ ('18, Adventure) | | | (:40) **Airplane!** ★★★½ ('80) | | | (:10) **Wicker Park** ★★ | |
| MSNBC | PoliticsNation **(N)** (L) | | Voices-Alicia Menendez (L) | | Voices-Alicia Menendez (L) | | Mehdi Hasan **(N)** (L) | | Week-Joshua Johnson (L) | | Voices-Alicia Menendez | | The Mehdi Hasan Show | | Week-Joshua Johnson | |
| NATGEO | Drain the Titanic | | To Catch a Smuggler | | To Catch a Smuggler | | To Catch a Smuggler | | To Catch a Smuggler | | (:15) Narco Wars: Inside | | (:15) Catch-Smuggler | | (:15) Smug | Narco War |
| NGWLD | Zoo: Tampa | | Secrets-Zoo | | Secrets-Zoo | | Secrets-Zoo | | Secrets-Zoo | | Secrets-Zoo | | Secrets-Zoo | | Secrets-Zoo | |
| OWN | Iyanla, Fix My Life | | Iyanla, Fix My Life | | 20/20 on OWN | | 20/20 on OWN | | 20/20 on OWN | | 20/20 on OWN | | 20/20 on OWN | | 20/20 on OWN | |
| OXYG | Snapped *Opal Williams* | | Snapped **(N)** | | Mastermind of Murder **(N)** | | Killer Couples **(N)** | | Killer Couples | | Killer Couples | | Killer Couples | | Killer Couples | |
| PARMT | Bar Rescue | | Bar Rescue *Beach Rats* | | Bar Rescue | | Bar Rescue | | Bar Rescue | | Bar Rescue **(N)** | | Bar Rescue | | Bar Rescue | |
| POP | NCIS: New Orleans | | NCIS: New Orleans | | NCIS: New Orleans | | NCIS: New Orleans | | 48 Hours | | 48 Hours | | 48 Hours | | 48 Hours | |
| QVC | Shopping | | Shopping | | Shopping | | Shopping | | Shopping | | Sunday Night Q With Jen and Rachel | | | | Shopping | |
| SCI | Mysteries of the Abandoned | | | | Mysteries-Abandoned | | Mysteries-Abandoned | | Unearthed **(N)** | | Secrets of the Lost Ark **(N)** | | Mysteries-Abandoned | | Unearthed | |
| SMITH | Epic Yellowstone | | Supervolcano | | Air Disasters | | Air Disasters **(N)** | | Searching for Secrets **(N)** | | Aerial Cities | | Aerial America | | Air Disasters | |
| SONY | ◂**ManSledg** | (:40) **Jackie Chan in Shinjuku Incident** ('09, Crime Drama) | | | | | **The Replacement Killers** ★★ | | (:45) **The Experiment** ★★★ ('10, Suspense) | | | | | (:35) **The Replacement Killers** ('98) | | |
| SUND | ◂**A Few Good Men** | | **The Blues Brothers** ★★★ ('80, Musical Comedy) *John Belushi* | | | | **Smokey and the Bandit** ★★★ ('77) | | | | | | (:15) **Smokey and the Bandit II** ★★ ('80) | | | |
| SYFY | **Ghostbusters II** ★★½ ('89, Comedy) *Bill Murray* | | | | **Armageddon** ★★½ ('98, Science Fiction) *Bruce Willis* | | | | | | **Death Wish** ★½ ('18, Action) *Bruce Willis* | | | | | |
| TBN | Youseff | K. Shook | Potters | Joyce M. | Rubin | Robert | Joel Osteen | David | Huckabee | | Metaxas | Creflo Doll | Praise | | Praise | |
| TBS | ◂**Kong** | **Godzilla** ★★½ ('14, Science Fiction) *Aaron Taylor-Johnson* | | | | | **Godzilla: King of the Monsters** ★★ ('19, Science Fiction) | | | | | (:45) The Cube | | (:45) **Godzilla: King** | | |
| TCM | ◂**Marie Antoinette** ('38) | | **The Americanization of Emily** ★★★ ('64) | | | | **How to Steal a Million** ★★ ('66, Comedy) | | | | (:15) **Topkapi** ★★★★ ('64, Suspense) *Melina Mercouri* | | | | **Scarlet Ltr** | |
| TLC | Extreme Sisters | | 90 Day Fiancé: Happily Ever After? | | | | 90 Day Fiancé: Happily Ever After? **(N)** | | | | Extreme Sisters **(N)** | | 90 Day Fiancé | | 90 Day Fiancé | |
| TNT | ◂**Tag** ★★½ ('18, Comedy) *Ed Helms* | | | | Pre-Game (L) | NBA Basketball (L) | | | | | Inside the NBA (L) | | NBA Basketball | | | |
| TRU | Imp. Jokers | Imp. Jokers | Imp. Jokers | Imp. Jokers | Imp. Jokers | Jokes | Imp. Jokers | Imp. Jokers | Imp. Jokers | Imp. Jokers | Imp. Jokers | Imp. Jokers | Imp. Jokers | Imp. Jokers | Jokes | Jokes |
| TRAVEL | Monsters and Mysteries | | Monsters and Mysteries | | Expedition Bigfoot | | Expedition Bigfoot | | Expedition Bigfoot **(N)** | | Monsters and Mysteries in America **(N)** | | | | Expedition Bigfoot | |
| TVLAND | Gold Girls | Gold Girls | Two Men | Two Men | Two Men | Two Men | Two Men | Two Men | Two Men | Two Men | Two Men | Two Men | Two Men | Two Men | Two Men | Two Men |
| UNIV | La Rosa de Guadalupe | | María | Noticiero (L) | Aquí y ahora **(N)** | | Latin Grammy Celebra: Ellas y su música | | | | Sal y pimienta **(N)** (L) | | María | Noticiero (L) | La jugada (L) | |
| UP | **Always a Bride** ('12, Romance-Comedy) 'TVG' | | | | **The Perfect Wedding Match** ('21, Romance) | | | | **Groomzilla** ('18, Romance-Comedy) 'TVPG' | | | | **The Perfect Wedding Match** ('21, Romance) | | | |
| USA | Law & Order: SVU | | Law & Order: SVU | | Law & Order: SVU | | Law & Order: SVU | | Law & Order: SVU | | Law & Order: SVU | | Law & Order: SVU | | Law & Order: SVU | |
| WE | Law & Order *Pro Se* | | Law & Order *Homesick* | | Law & Order | | Law & Order | | Law & Order *I.D.* | | Law & Order | | Law & Order *Survivor* | | Law & Order | |

| BROADCAST | 4 PM | 4:30 | 5 PM | 5:30 | 6 PM | 6:30 | 7 PM | 7:30 | 8 PM | 8:30 | 9 PM | 9:30 | 10 PM | 10:30 | 11 PM | 11:30 |
|---|---|---|---|---|---|---|---|---|---|---|---|---|---|---|---|---|
| ABC | NBA Basketball (L) | | Local Pro | News | Funniest Home Videos | | Celebrity Family Feud **(N)** | | The Chase **(N)** | | To Tell the Truth **(N)** | | Local Programs | | | |
| CBS | PGA Golf (L) | | Local Pro | News | 60 Minutes **(N)** | | The Equalizer | | NCIS: Los Angeles | | NCIS: New Orleans | | Local Programs | | | |
| FOX | Local Programs | | | | Preshow (L) | 145th Westminster Kennel Club Dog Show *Day 2: Best Of Groups & Best In Show* **(N)** (L) | | | | | | | Local Programs | | | |
| NBC | NHL Hockey (L) | | Local Pro | News | Olympic Trials (L) | | Olympic Trials (L) | | Olympic Trials (L) | | Good Girls **(N)** | | Local Programs | | | |
| CW | Local Programs | | | | | | DC's Legends | | Batwoman **(N)** | | Local Programs | | | | | |
| PBS* | NOVA | | Weekend | Wash | Antiques Roadshow | | A Very British Romance | | Victoria & Albert | | Victoria & Albert | | Austin City Limits | | A Very British Romance | |
| ANTENNA | Happening | Happening | Happening | Happening | Two Dads | Two Dads | Family Ties | Family Ties | Growing | Growing | Coach | Coach | Boss | Boss | It's a Living | It's a Living |
| COZI | The Office | The Office | The Office | The Office | Munsters | Munsters | Munsters | Munsters | Roseanne | Roseanne | Roseanne | Roseanne | The Nanny | The Nanny | Will/Grace | Will/Grace |
| H&I | The Untouchables | | Baywatch | | Baywatch | | Star Trek | | Star Trek: Next | | Star Trek: Deep Space | | Star Trek: Voyager | | Star Trek: Enterprise | |
| ION | Criminal Minds | | Criminal Minds | | Criminal Minds *Corazon* | | Criminal Minds | | Criminal Minds | | Criminal Minds | | Criminal Minds *Coda* | | Criminal Minds *Valhalla* | |
| METV | Mama's | Mama's | The Love Boat | | M*A*S*H | M*A*S*H | Columbo *Double Shock* | | | Ed Sullivan | C. Burnett | Honeymn. | Van Dyke | Van Dyke | Twi. Zone | Twi. Zone |



◂ = Program already in progress; **(N)** = New program/episode; ⚽ = Live sports event.
*PBS programming varies regionally. Check your local stations for programming availability.

| | CENTRAL | 12 AM | 12:30 | 1 AM | 1:30 | 2 AM | 2:30 | 3 AM | 3:30 | 4 AM | 4:30 | 5 AM | 5:30 | 6 AM | 6:30 | 7 AM | 7:30 |
|---|---|---|---|---|---|---|---|---|---|---|---|---|---|---|---|---|---|
| | MOUNTAIN | 11 PM | 11:30 | 12 AM | 12:30 | 1 AM | 1:30 | 2 AM | 2:30 | 3 AM | 3:30 | 4 AM | 4:30 | 5 AM | 5:30 | 6 AM | 6:30 |
| HBO | HBO | (:10) Axios | (:40) Last | (:15) **The Watch** ★› ('12, Comedy) 'R' | | | | **Wanderlust** ★★› ('12) 'R' | | (:39) **The Return** ★ ('06) 'PG-13' | | (:05) Boyish Girl | | Last Week | (:40) **Matc** | | |
| | HBO2 | ‹**Downton Abbey** ★★★ ('19) | | (:40) **Won't You Be My Neighbor?** | | (:15) **Rocky Balboa** ★★★ ('06, Drama) 'PG' | | | | **The Mummy Returns** ★★› ('01) 'PG-13' | | | | (:10) **Bowfinger** ('99) | | | |
| | HBOC | ‹**Norbit** | (:25) **Bill & Ted's Adventure** | | (1:55) **Bill & Ted's Bogus Journey** | | (:29) **The Tuxedo** ★› ('02) | | | (:08) **Lili** | (:18) **Henry Poole Is Here** ★★ | | | (6:57) **Serving Sara** ★ | | | |
| | HBOF | ‹**Words and Pictures** ('13) 'PG-13' | (:22) **Just Married** ★ ('03) 'PG-13' | | (2:57) **15** | | (:24) **Babe: Pig in the City** ★★★ | | | K'garten | (:25) Happi | (5:55) Curi | (:45) **Beverly Hills Chihuahua 2** 'G' | | | | |
| | HBOS | (:15) **It** ★★★ ('17, Horror) *Jaeden Lieberher* 'R' | | | | **Machine Gun Preacher** ★★ ('11, Drama) 'R' | | (:40) **Lonely** | **In & Out** ★★› ('97) 'PG-13' | | | | (:35) **Dark Shadows** ★★› ('12) | | | | |
| | HBOZ | (:15) **Police Academy 2** | | (:43) **Fort Tilden** ★★★ ('14, Comedy) 'R' | | | (:21) **The Collection** 'R' | | (:43) **The Hard Way** ★★› ('91) 'R' | | | | (:34) **The Crow: Wicked Prayer** 'R' | | | | |
| CINEMAX | MAX | ‹**The Rite** | (:37) **Nurse 3D** ('14, Suspense) 'R' | | (:03) **Shrink** ★★ ('09, Drama) *Kevin Spacey* 'R' | | | (3:49) **Bounce** ★★★ ('00) 'PG-13' | | | (:36) **Beginners** ★★★ ('10, Drama) 'R' | | | | | (:20) **Cider** | |
| | MMAX | (:14) **Victoria & Abdul** ★★› ('17) 'PG-13' | | | (:06) **Lovelace** ★★› ('13) 'R' | | | (:39) **Just Mercy** ★★★ ('19, Drama) *Jamie Foxx* 'PG-13' | | | | | (5:57) **Metro** ★★ ('97, Action) 'R' | | | | |
| | AMAX | ‹**The Score** ★★★ 'R' | (12:55) **Birthday Girl** ★★› ('01) | | | (:26) **The Blind Side** ★★★ ('09) 'PG-13' | | | | (:35) **Showdown in Little Tokyo** 'R' | | | (5:54) **Die Hard 2** ★★★ ('90, Action) 'R' | | | | |
| | 5MAX | **Six Days, Seven Nights** ★★› | | (:43) **Dirty Dancing** | | | | (:10) **Emma** ★★★ ('96, Romance) 'PG' | | (:11) **Cap** | (:28) **Ruby Sparks** ★★★ ('12) 'R' | | | (:13) **Their Finest** ('16) | | | |
| | MVMAX | ‹**Human** | (:21) **Summer School** ★★ ('87) | | (1:59) **Bordertown** ('07, Mystery) 'R' | | | | (3:52) **Hostage** ★★ ('05) 'R' | | (:45) **Battle for Planet of Apes** | | | (:12) **Blue Crush** ★★ | | | |
| | OMAX | ‹**Walk the Line** ('05) | | (:15) **The Quarry** ('20, Suspense) 'R' | | | | (2:59) **Sharky's Machine** ★★› ('81) 'R' | | **Poltergeist II: The Other Side** ('86) | | (:32) **Poltergeist III** ★› ('88) | | | | | |
| | THMAX | ‹**Army of Darkness** ★★› ('92) 'R' | | (:24) **Supernova** ★ ('00) 'PG-13' | | | | (2:55) **Motherless Brooklyn** ★★› ('19, Mystery) 'R' | | | (:20) **Conquest-Planet of Apes** | | | (6:47) **Return of Dead** | | | |
| SHOWTIME/TMC | SHO | Ziwe | Black Mon | The Chi | | The Kings *102* | | Black Mon | Flatbush | **Summerland** ('20, Drama) 'PG' | | (:45) **Silver Linings Playbook** ★★★› ('12) 'R' | | | | | |
| | SHO2 | ‹**I, Tonya** ★★★ ('17) | | **Conan the Barbarian** ★★★ ('82) 'R' | | | | (:10) **Moneyball** ★★★› ('11, Drama) *Brad Pitt* 'PG-13' | | | **In the Line of Fire** ★★★ ('93, Suspense) 'R' | | | (:40) **Unfor** | | | |
| | SHOBET | ‹The Chi | Flatbush | Ziwe | ALL AC | Gary Owen | | (:05) **Hero** ('19, Drama) *Kofi Adjorlolo* 'NR' | | **Pariah: The Lives an** | | | **Morris From America** ★★★ 'R' | | | | |
| | SHOF | ‹**Holiday** | **Delivery Man** ★★ ('13) 'PG-13' | | (:15) **Sleepless in Seattle** ★★★› ('93) 'PG' | | | **Pavarotti** ★★★ ('19, Documentary) 'PG-13' | | | **Cold Brook** ('18) *Kim Coates* 'NR' | | | (:45) **All** | | | |
| | SHON | ‹**All I See** | **Driveways** ('19, Drama) 'NR' | | **Career Opportunities** ★★› ('91) | | | **Brown Girl Begins** ('17) 'NR' | | **Apple Seed** ('19, Drama) *Rance Howard* 'NR' | | **The Parts You Lose** | | | | | |
| | SHOS | ‹**No Way** | **The Crying Game** ★★★★ ('92) 'R' | | | **The Captive** ★★ ('14, Suspense) 'R' | | | | **Locke** ★★★ ('13, Drama) 'R' | | **Spy Game** ★★› ('01, Suspense) *Brad Pitt* 'R' | | | | | |
| | SHOWN | ‹**Rosemary** | **Hereditary** ★★★› ('18, Horror) 'R' | | | (:40) **Becky** ('20, Action) 'R' | | (:15) **Some Kind of Wonderful** ★★› ('87) | | | | (5:50) **Rafiki** ('18) 'NR' | | (:15) Celeste Barber | | | |
| | SHOX | ‹**Killing** | **The Exorcist** ★★★★ ('73, Horror) 'R' | | | (:35) **Team America: World Police** | | (:15) **Max Steel** ★› ('16) *Ben Winchell* 'PG-13' | | | | **Spaceballs** ★★› ('87) 'PG' | | (:40) **Mimic** | | | |
| | TMC | ‹**Arbitrage** ★★★ 'R' | | **The To Do List** ★★› ('13) 'R' | | (:45) **About Cherry** ★› ('12, Drama) 'NR' | | | | **Pieces of April** ★★★ ('03) | | **The Truth** ('19, Drama) *Catherine Deneuve* 'PG' | | | | | |
| STARZ | STARZ | Run the | Girlfriend | Blindspot | (:39) Little Birds | | | **Out of Sight** ★★★ ('98, Crime Drama) 'R' | | (:36) **Woman on Top** ★★› ('00) | | (:11) **Monster Hunter** ★★ ('20) 'PG-13' | | | | | |
| | STRZCI | ‹**End of Watch** ★★★ ('12) 'R' | | (:28) **The Notebook** ★★› ('04) 'PG-13' | | | (:35) **The Traitor** ('19, Crime Drama) *Pierfrancesco Favino* 'R' | | | (:09) **The Guard** ★★★ ('11, Comedy) 'R' | | | | | | | |
| | STRZCO | ‹**How Do You Know** ★★ ('10) | | (:31) **Mr. Mom** ★★› ('83) 'PG' | | | (:03) **I Love You, Beth Cooper** ★ ('09) 'PG-13' | | (:14) **Fear and Loathing in Las Vegas** ★★› | | | | (:13) **Only the Lonely** | | | | |
| | STRZED | (:13) **Blumhouse's Fantasy Island** ★› ('20) | | | (:04) Girlfri | (:33) **What Lies Beneath** ★★› ('00) 'PG-13' | | | (:44) **Hope Springs** ★★★ ('12) 'PG-13' | | | | (:25) **Beautiful Day Neighborhood** | | | | |
| | STRZIB | ‹**G** ★★ ('02, Drama) 'R' | | (:33) **Bachelor Party Vegas** ★› | | | (:06) **Class Action** ★★★ ('91, Drama) 'R' | | | (4:57) **Take a Hard Ride** ★★ | | | (:42) **The Contractor** ★★★ ('07) | | | | |
| | STRZKF | ‹**Casper's Scare School** | (:03) **Casper: A Spirited Beginning** | | | (:39) **Elf** ★★★ ('03, Children's) 'PG' | | | | (:17) **Saving Flora** ('18) 'NR' | | (5:54) **Into the Woods** ★★★ ('14) 'PG' | | | | | |
| STARZ ENCORE | ENCORE | ‹**Zero Dark** | **Overboard** ★★› ('87, Comedy) 'PG' | | | (:25) **The Slammin' Salmon** ★★ | | (:06) **After the Wedding** ('19, Drama) 'PG-13' | | | | (:02) **John Grisham's The Rainmaker** ★★★ | | | | | |
| | EACTN | (:08) **John Carpenter's Escape From L.A.** ★★ | | (1:51) **Charlie's Angels** ('19, Action) 'PG-13' | | | | (3:51) **Hollywood Homicide** ★★ ('03) 'PG-13' | | | | (5:50) **Mercury Rising** ★★ ('98) | | (:44) **Volca** | | | |
| | ECLASS | ‹**Valkyrie** ★★› ('08) | | (12:50) **Christine** ★★ ('83) 'R' | | (:43) **An Officer and a Gentleman** ★★★ ('82) 'R' | | | | (4:50) **Charlie Wilson's War** ('07) | | | (:34) Drop Dead Diva | | (:19) **Chica** | | |
| | EBLACK | ‹**QT8: The First Eight** | (:04) **Mo' Better Blues** ★★› ('90, Drama) *Spike Lee* 'R' | | | | (:16) **Jarhead** ★★★ ('05, War) 'R' | | | | (:21) **After the Sunset** ★★ ('04) | | | **Connors' War** ★› 'R' | | | |
| | EFAMLY | ‹**GoldDiggr** | (:43) **Swan Princess: Secret** | | (1:58) **Troll in Park** | | | (:15) **Little Dorrit Part One: Nobody's Fault** ★★★› (Part 1 of 2) 'G' | | | | (:13) **Little Dorrit Part Two: Little Dorrit's Story** | | | | | |
| | ESUSP | ‹**Looking** | (:38) Rig 45 | | (:25) **Resident Evil: Retribution** | | | (:03) **The Exorcism of Emily Rose** ★★› ('05) | | (:05) **Lucky Number Slevin** ★★› ('06) | | | | (6:57) **Cape Fear** ('91) | | | |
| | EWESTN | ‹**40 Guns** | (:18) **Yellow Sky** ★★★ ('48) 'NR' | | (1:58) **The Oregon Trail** ★★ ('59) | | | (:26) **Garden of Evil** ★★★★ | | (:07) **The Canadians** ★★› ('61) | | (:33) **Wells Fargo** ★★★ ('37) 'NR' | | | | | |
| | EPIX | War of the Worlds | | Domina *Rise* | | **Spell** ★★› ('20, Horror) | | (:35) **The Dictator** ★★› ('12) | | **Alive** ('19) 'TVPG' | | (:10) **Bernie the Dolphin 2** ('19, Children's) | | | | | |
| | EPIX2 | ‹**Flight** ('12) | (:20) **Good Deeds** ★★ ('12) | | | (:10) **After Darkness** ('18, Drama) | | (:45) Unprotected Sets | | (:40) **Where Hope Grows** ★★ ('14, Drama) | | | (:20) **You're Next** ★★› ('11) | | | | |
| | EPIXH | ‹**Sweeney Todd: Barber** | | | (:45) **Pet Sematary** ★★› ('19, Horror) | | | **Not Fade Away** ★★› ('12, Drama) | | | (:25) **The Dead Zone** ★★★ ('83) | | | (:10) **Sweeney Todd** | | | |

| | CENTRAL | 12 AM | 12:30 | 1 AM | 1:30 | 2 AM | 2:30 | 3 AM | 3:30 | 4 AM | 4:30 | 5 AM | 5:30 | 6 AM | 6:30 | 7 AM | 7:30 |
|---|---|---|---|---|---|---|---|---|---|---|---|---|---|---|---|---|---|
| | MOUNTAIN | 11 PM | 11:30 | 12 AM | 12:30 | 1 AM | 1:30 | 2 AM | 2:30 | 3 AM | 3:30 | 4 AM | 4:30 | 5 AM | 5:30 | 6 AM | 6:30 |
| | A&E | ‹WWE's Most Wanted | | WWE's Most Wanted | | WWE's Most Wanted | | Paid Programs | | | | | Joyce M. | Parking | Parking | Parking | Parking |
| | AHC | WWII's Greatest Raids | | Nazi Secret Files | | Project Nazi | | WWII: Witness to War | | World War II in Color | | Triggers: Change | | Triggers: Change | | Triggers: Change | |
| | AMC | ‹Walking | (:44) Fear the Walking Dead | | | (1:57) Talking Dead | | (2:57) Gangs of London | | (:15) Stoog | (:45) Stoog | Paid Programs | | | | | |
| | APL | Louisiana Law | | Lone Star Law | | Lone Star Law | | Lone Star Law | | Lone Star Law | | Too Cute! | Too Cute! | My Cat From Hell | | The Crocodile Hunter | |
| | AXSTV | ‹Rage | Legends | Aerosmith: Live at Donington | | | | Paid Programs | | | | | | | | Final 24 | |
| | BBCA | **Terminator 3: Rise of the Machines** ★★★ ('03) | | | | **Mortal Kombat** ★★ ('95, Action) *Robin Shou* | | | | (:45) Python | | Star Trek: Deep Space | | Star Trek: Deep Space | | Star Trek: Deep Space | |
| | BET | The Parkers | The Parkers | The Parkers | The Parkers | The Parkers | The Parkers | The Parkers | The Parkers | Browns | Browns | Prince | Prince | Prince | Prince | The Parkers | The Parkers |
| | C&I | Jacked | Jacked | Manhunters | Manhunters | Manhunters | Manhunters | Jacked | Jacked | Jacked | Jacked | Paid Programs | | | | American Justice | |
| | CMT | ‹**The Lincoln Lawyer** | | Home Imp. | Home Imp. | Home Imp. | Home Imp. | CMT Music | | CMT Music | | CMT Music | | CMT Music | | CMT Music | |
| | CNBC | Shark Tank | | Paid Programs | | American Greed | | Street Signs **(N)** (L) | | Worldwide Exchange **(N)** (L) | | Squawk Box **(N)** (L) | | | | | |
| | CNN | United Shades | | CNN Newsroom Live **(N)** | | CNN Newsroom Live **(N)** | | CNN Newsroom Live **(N)** | | Early Start w/Romans | | (4:59) New Day With | | New Day With (L) | | New Day With (L) | |
| | COM | ‹**South Park: Bigger** | | South Park | South Park | South Park | South Park | South Park | South Park | Paid Programs | | | | Futurama | Futurama | Futurama | Futurama |
| | COOK | Carn Eats | Carn Eats | Snackmasters *Domino's* | | Best Thing | Best Thing | Paid Programs | | | | | | Southern | Southern | Brunch at | Brunch at |
| | DISC | ‹Naked and Afraid XL | | Naked and Afraid | | Naked and Afraid | | Twin Turbos | | Twin Turbos | | Diesel Brothers | | Diesel Brothers | | Diesel Brothers | |
| | DISN | Jessie | Jessie | Liv-Mad. | Liv-Mad. | Austin | Austin | Jessie | Jessie | Ladybug | Ladybug | Sofia | Sofia | Bluey | Bluey | Puppy Pals | Puppy Pals |
| | DIY | Barnwood Builders | | Barnwood Builders | | Barnwood Builders | | Paid Prog. | Salvage | Paid Programs | | | | Decks | Decks | Decks | Decks |
| | DLC | ‹My 600-Lb. Life | | My 600-Lb. Life *Tamy Lyn's Story* | | | | Family by the Ton | | Family by the Ton | | Long Lost Family | | Long Lost Family | | Untold Stories of the ER | |
| | ESPN | ‹SportsCenter | | SportsCenter | | | NBA Basketball | | | | SportsCenter | | | SportsCenter (L) | | SportCtr | ⚽ UEFA (L) |
| | ESPN2 | World of X Games | | UFC | MLB Baseball *Teams TBA* | | | | SportsCenter | | UFC | Keyshawn, JWill and Zubin (L) | | | | Get Up (L) | |
| | EWTN | ‹Sun. Mass | Saint Philip Neri Part 1 | | | Religious | Defend Life | Soul | Sunday | Bookmark | Catholic | Made/ | Chesterton | St. Michael | Rosary | Daily Mass **(N)** (L) | |



Not all networks are available in all areas.

| CENTRAL | 12 AM | 12:30 | 1 AM | 1:30 | 2 AM | 2:30 | 3 AM | 3:30 | 4 AM | 4:30 | 5 AM | 5:30 | 6 AM | 6:30 | 7 AM | 7:30 |
|---|---|---|---|---|---|---|---|---|---|---|---|---|---|---|---|---|
| MOUNTAIN | 11 PM | 11:30 | 12 AM | 12:30 | 1 AM | 1:30 | 2 AM | 2:30 | 3 AM | 3:30 | 4 AM | 4:30 | 5 AM | 5:30 | 6 AM | 6:30 |
| FLIX | ◂**Rob Roy** ★★★ ('95, Biography) | | **Seven Psychopaths** ★★★ ('12, Comedy) | | | | | **Dick** ★★★ ('99, Comedy) | | | (:15) **Reefer Madness** ★★ ('36) | | | **Reality Bites** ★★ ('94, Drama) | | |
| FNC | TBA | | Fox News Sunday | | The Next Revolution | | FOX & Friends First **(N)** | | FOX & Friends First **(N)** | | FOX and Friends **(N)** (L) | | | | | |
| FOOD | Beat Bobby | Beat Bobby | Beat Bobby | Beat Bobby | Guy's Grocery Games | | Paid Programs | | | | | | | | Trisha's | Trisha's |
| FREFM | ◂**Lilo & Stitch** ★★★ | | Paid Programs | | | | | | | | | | Melissa | Melissa | Melissa | Melissa |
| FS1 | ◂NASCAR | NASCAR Cup Series *NASCAR All-Star Race* | | | Hub | | 145th Westminster Kennel Club Dog Show *Day 2* **(N)** | | | | | | | First Things First (L) | | |
| FX | ◂**Sausage Party** ('16) | | Assassination, Versace | | Paid Programs | | | | | | | | **Sausage Party** ★★★ ('16, Comedy) | | | |
| FXM | ◂**Atomic Blonde** ★★★ ('17) | | (:32) FXM | | **Nine to Five** ★★★ ('80, Comedy) *Lily Tomlin* | | (3:55) **Earth Dies Scr.** | | **Love Me Tender** ★★½ ('56) | | | | (:35) **All About Eve** ★★★★ ('50) | | | |
| FXX | Archer | Archer | Paid Programs | | | | | | | | | | Mom | Mom | Mom | Mom |
| GMSHW | Idiotest | Idiotest | Idiotest | Idiotest | Emogenius | Snap | Paid Programs | | | | | | | | Whammy! | Whammy! |
| GOLF | ◂PGA Golf | | PGA Champions | | | | PGA Korn Ferry Tour | | | | Golf Central | | PGA Champions | | | |
| HALL | Gold Girls | Gold Girls | Frasier | Frasier | Frasier | Frasier | Frasier | Frasier | Reba | Reba | Reba | Reba | Gold Girls | Gold Girls | Gold Girls | Gold Girls |
| HALLMV | Matchmaker Mysteries *The Art of the Kill* | | | | Murder, She Wrote | | Murder, She Wrote | | Murder, She Wrote | | Murder, She Wrote | | Magnum, P.I. | | Magnum, P.I. *Forty* | |
| HGTV | Home Town | | Home Town | | Home Town Takeover | | Home Town | | Home Town | | Inside Out | | Inside Out | | Inside Out *Up in Flames* | |
| HIST | (:06) Snack | (:36) Snack | (:06) Built America | | (:04) Built America | | Paid Programs | | | | TBA | | | | | |
| HSN | Home Sweet Home **(N)** | | Home Sweet Home **(N)** | | Home Sweet Home **(N)** | | Home Sweet Home **(N)** | | Home Sweet Home **(N)** | | Home Sweet Home **(N)** | | Summer Beauty | | Make Yourself at Home **(N)** | |
| ID | Death in the Deep | | American Monster | | Evil Lives Here | | Disappeared | | Disappeared | | True Crime, Aphrodite | | Truth About Murder | | Reasonable Doubt | |
| IFC | ◂**Friends With Benefits** ★★★ ('11) | | | | **The Heartbreak Kid** ★★ ('07, Comedy) *Ben Stiller* | | | Parks | Parks | Parks | Parks | Parks | Parks | Parks | Parks | Parks |
| INSP | **The Gambler** ★★½ ('80, Western) | | | | Daniel Boone | | Campmeeting | | Campmeeting *Perry Stone* | | | | Cheyenne *The Brand* | | The High Chaparral | |
| LIFE | ◂**Gold Digger** | | (:11) **Murder in the Vineyard** ('20) 'TV14' | | | | Paid Programs | | | | | Robison | Joyce M. | Designing | Grey's Anatomy | |
| LMN | ◂**A Simple Favor** ★★★ ('18) | | (:31) **A Dangerous Date** ('18) | | | | Paid Programs | | | | **Dying to Belong** ★½ ('97, Drama) 'TV14' | | | | **Student Seduction** | |
| MOTOR | Street Outlaws *New Rules, New Road* | | | | Dirty Mudder Truckers | | Junkyard Empire | | Junkyard Empire | | Wheeler Dealers | | Garage | Garage | Texas Metal *Re-Dually* | |
| MPLEX | ◂**Wicker Park** ★★ | | (:06) **Cellular** ★★½ ('04) | | | (:41) **Swift** ('19, Children's) | | | (:11) **Guardians of Oz** ('15) | | | (:40) **Big Bad Fox and Other Tales** | | | (:04) **Riding in Cars** | |
| MSNBC | Dateline | | Dateline | | Dateline | | Meet the Press | | Way Too Early With (L) | | Morning Joe **(N)** (L) | | | | | |
| NATGEO | ◂Narco War | Inside the Afghanistan War | | | | Inside the Iraq War | | | | Eyewitness | Paid Programs | | | | | |
| NGWLD | Secrets-Zoo | | Secrets-Zoo | | Paid Programs | | | | | | | | The Incredible Dr. Pol | | The Incredible Dr. Pol | |
| OWN | 20/20 on OWN | | 20/20 on OWN | | 20/20 on OWN | | Dr. Phil | | Dr. Phil | | Tamron Hall | | Dr. Phil | | Dr. Phil | |
| OXYG | Killer Couples | | Killer Couples | | Dateline *Silent Witness* | | Dateline (Part 1 of 2) | | Dateline (Part 2 of 2) | | NCIS *Deception* | | NCIS: Los Angeles | | NCIS: Los Angeles | |
| PARMT | Bar Rescue | | Bar Rescue | | Bar Rescue | | Paid Programs | | | | | | | | Bar Rescue | |
| POP | 48 Hours | | 48 Hours | | 48 Hours | | 48 Hours | | 48 Hours | | Creek | (:37) ER | | (:41) ER | | (:45) ER |
| QVC | Shoe Shopping (L) | | Just Reduced - Fashion (L) | | Shopping | | Shopping | | Shopping | | Shopping | | Fashion Deals | | | |
| SCI | Secrets of the Lost Ark | | Mysteries-Abandoned | | Mysteries-Abandoned | | Unearthed | | Unearthed | | Unearthed | | Unearthed | | Unearthed | |
| SMITH | Searching for Secrets | | Ice Airport Alaska | | Virus- COVID | | COVID: Race Against | | Lockdown | | Aerial America | | Aerial America | | Aerial America | |
| SONY | (:10) **The Experiment** ★★★ ('10, Suspense) | | | | **Side Out** ★★½ ('90, Action) *Peter Horton* | | | | **Multiplicity** ★★½ ('96, Comedy) | | | | (:10) **Security** ('16, Action) *Antonio Banderas* | | | |
| SUND | ◂**Smokey II** | (:45) **Smokey and the Bandit Part 3** ★ ('83) | | | | (:45) Heroes | (:15) Heroes | (:45) Heroes | (:15) Heroes | (:45) Love | (:15) Heroes | (:45) Heroes | (:15) Heroes | (:45) Heroes | (:15) Heroes | (:45) Heroes |
| SYFY | ◂Futurama | (:28) Ftura | (12:59) Ftur | (:29) Ftura | **The Circle** ★★ ('17, Suspense) *Emma Watson* | | (:15) Zone | (:45) Wild | The Twilight Zone | | Twi. Zone | Twi. Zone | Twi. Zone | Twi. Zone | | |
| TBN | God's | Behind | Rubin | Steven | Potters | Creflo Doll | Praying | Behind | John Gray | S. Furtick | Joyce M. | Wommack | David | Prince | Dr. Jeffress | Joyce M. |
| TBS | ◂**Godzilla: King of the Monsters** | | **Rampage** ★★½ ('18, Action) *Dwayne Johnson* | | | Matters | Matters | Matters | Matters | | Matters | Raymond | Raymond | Raymond | George | George |
| TCM | ◂**The Scarlet Letter** ('26) | | (:15) **Fitzcarraldo** ★★★½ ('82, Drama) *Klaus Kinski, Claudia Cardinale* | | | | **Hollywood-Makeup** | | **Love and Learn** ★★ ('47) | | | | **The Younger Brothers** ★★ ('49) | | | |
| TLC | ◂90 Day Fiancé | | Extreme Sisters | | 90 Day Fiancé | | Return to Amish | | Return to Amish | | Little People, Big World | | Little People, Big World | | Little People, Big World | |
| TNT | ◂Basketball | Wrestling | Charmed *Sin Francisco* | | Charmed | | Charmed *Exit Strategy* | | Charmed | | Charmed | | Charmed (Part 1 of 2) | | Charmed (Part 2 of 2) | |
| TRU | Imp. Jokers | Imp. Jokers | Jokes | Jokes | Videos | Videos | Paid Programs | | | | | | | Ad. Ruins | Ad. Ruins | Ad. Ruins |
| TRAVEL | Expedition Bigfoot | | Monsters and Mysteries in America | | | | Paid Programs | | | | | | | | Ghosts of Morgan City | |
| TVLAND | King | King | King | King | Raymond | Raymond | Raymond | Raymond | Goldbergs | Goldbergs | Paid Programs | | | | | |
| UNIV | Vecinos | Renta | Al punto con Jorge | | Como dice el dicho | | La jugada | | María | Noticiero | La Rosa de Guadalupe | | ¡Despierta América! **(N)** | | | |
| UP | **Honeymoon for One** ★★ ('11, Romance) | | | | Paid Programs | | | | | | Br.- Bates | Br.- Bates | Heartland | | Heartland | |
| USA | Law & Order: SVU | | Law & Order: SVU | | Law & Order: SVU | | Law & Order: SVU | | Law & Order: SVU | | NCIS: Los Angeles | | NCIS *Broken Bird* | | Chicago P.D. | |
| WE | Monk | | Monk | | Monk | | Mama June- Not to Hot | | Paid Programs | | | | | | | |

| BROADCAST | 12 AM | 12:30 | 1 AM | 1:30 | 2 AM | 2:30 | 3 AM | 3:30 | 4 AM | 4:30 | 5 AM | 5:30 | 6 AM | 6:30 | 7 AM | 7:30 |
|---|---|---|---|---|---|---|---|---|---|---|---|---|---|---|---|---|
| ABC | Local Programs | | ABC World News Now **(N)** | | | | Morning | Morning | Morning | Morning | Morning | Morning | Local Programs | | Good Morning America **(N)** | |
| CBS | Local Programs | | CBS Overnight News **(N)** | | | | | | CBS News | CBS News | CBS News | CBS News | Local Programs | | CBS This Morning **(N)** | |
| FOX | Local Programs | | | | | | | | | | Local Programs | | Local Programs | | | |
| NBC | Local Programs | | Dateline NBC | | Local Programs | | Early Tdy | | Local Programs | | | | Local Programs | | Today **(N)** | |
| CW | Local Programs | | | | | | | | | | Local Programs | | Local Programs | | | |
| PBS* | Victoria & Albert | | Victoria & Albert | | Shakespeare Uncovered | | Shakespeare Uncovered | | Operation Maneater | | Ready Jet | Arthur | Molly | Wild Kratts | Elementary | Xavier |
| ANTENNA | Soap | Soap | Diff. Stroke | Diff. Stroke | Fact of Life | Fact of Life | 227 | 227 | Jeannie | Jeannie | Bewitched | Bewitched | Jack Benny | Jack Benny | Burns/Allen | Burns/Allen |
| COZI | Will/Grace | Will/Grace | The Office | The Office | The Office | The Office | Murdoch Mysteries | | Paid Programs | | Murder, She Wrote | | Murder, She Wrote | | Murder, She Wrote | |
| H&I | The Dead Zone *Vortex* | | The Dead Zone | | Mutant X | | Mutant X | | Lancer *The Lorelei* | | Maverick | | Wanted ... | Wanted ... | Have Gun | Have Gun |
| ION | Criminal Minds *Lauren* | | Criminal Minds | | Paid Programs | | | Les Feldick | Law & Order | | NCIS: New Orleans | | NCIS: New Orleans | | NCIS: New Orleans | |
| METV | Alfred Hitchcock Hour | | The Fugitive | | Mission: Impossible | | Peter Gunn | Peter Gunn | Patrol | Dragnet | Dragnet | Three Sons | Toon In With Me | | Beaver | Beaver |



◂ = Program already in progress; **(N)** = New program/episode; ♉ = Live sports event.
*PBS programming varies regionally. Check your local stations for programming availability.

| | CENTRAL | 8 AM | 8:30 | 9 AM | 9:30 | 10 AM | 10:30 | 11 AM | 11:30 | 12 PM | 12:30 | 1 PM | 1:30 | 2 PM | 2:30 | 3 PM | 3:30 |
|---|---|---|---|---|---|---|---|---|---|---|---|---|---|---|---|---|---|
| | MOUNTAIN | 7 AM | 7:30 | 8 AM | 8:30 | 9 AM | 9:30 | 10 AM | 10:30 | 11 AM | 11:30 | 12 PM | 12:30 | 1 PM | 1:30 | 2 PM | 2:30 |
| HBO | HBO | ‹Matchstick Men ★★★ ('03) | | (:35) The Four Feathers ★★ ('02, Adventure) 'PG-13' | | | | | | (11:50) Oslo ('21, Drama) *Ruth Wilson* 'NR' | | | | (1:55) Dreamgirls ★★★› ('06) 'PG-13' | | | |
| | HBO2 | ‹Bowfinger ★★★ | | (8:50) 13 Going on 30 ★★★ | | Employee of the Month ★★ ('06) 'PG-13' | | | | (:20) 2 Fast 2 Furious ★★ ('03) | | | | (:10) Live by Night ★★› ('16) *Ben Affleck* 'R' | | | |
| | HBOC | ‹Serv Sara | (:37) Bill Maher: Decider | (:38) Stand Up Guys ★★ ('12) 'R' | | (:14) Jim Jefferies | | | | (:12) Keeping the Faith ★★★ ('00) *Ben Stiller* 'PG-13' | | | | (:22) 10 Years ★★› ('11) 'PG-13' | | | |
| | HBOF | (:09) Beverly Hills Chihuahua 3: | | (:38) Presid | Alpha and Omega 3 | | | (10:46) Alp | (:32) Underdog ★★ ('07) 'PG' | | | (12:54) Astro Boy ★★ ('09) 'PG' | | (:28) Miracle on 34th Street ('94) | | | |
| | HBOS | ‹Dark Shad | The Five-Year Engagement ★★★ ('12) 'R' | | | (:45) This Is 40 ★★› ('12, Romance-Comedy) 'R' | | | | | | Man on a Ledge ★★ ('12) | | (:45) Sam | | (:15) TBA | (:45) Midw |
| | HBOZ | (:14) Autism: Sequel | | (8:55) Other People's Money ('91) | | (:36) Don't Tell Mom the Babysitter's Dead | | | | (:21) Chainsaw Massacre | | | | (1:52) Police Academy 3 | | | (:16) Get |
| CINEMAX | MAX | ‹The Cider House Rules ★★★› | | (:26) Planet of the Apes ★★ ('01) 'PG-13' | | | | (:27) American Woman ('18, Drama) 'R' | | | | (:21) EMMA. ★★★ ('20, Romance) 'PG' | | | | | (:27) Crash |
| | MMAX | ‹Fur: An Imaginary Portrait of Diane Arbus 'R' | | (9:58) Inheritance ('20, Suspense) 'NR' | | | | | | (11:50) In the Heart of the Sea ★★› ('15) | | | | (1:52) The Good Liar ★★› ('19) | | | (:42) Proof |
| | AMAX | ‹The Kitchen ★› ('19) 'R' | | (:41) Hitman ★★ ('07, Action) 'R' | | (:14) The Watcher ★★› ('00, Suspense) 'R' | | | | | | (12:51) Black Christmas ★★ ('19) | | | (:24) Down a Dark Hall ('18) | | |
| | 5MAX | ‹Their Finest ★★★ | | (:10) Phantom Thread ★★★› ('17, Drama) 'R' | | | | (:20) Tully ★★★ ('18) 'R' | | | | (12:56) The Wedding Date ★★ | | | (:25) Downhill ★★ ('20) 'R' | | |
| | MVMAX | ‹Blue Crush ★★ ('02) | (8:57) Duplex ★★ ('03) 'PG-13' | | | (:26) Evil Dead 2 ★★★› ('87) | | | | (11:51) Gangs of New York ★★★› ('02) 'R' | | | | | (:38) Holy Rollers ★★› ('10) 'R' | | |
| | OMAX | (:10) Snow White and the Huntsman ★★› ('12) 'PG-13' | | | | (:18) Godsend ★★ ('04) 'PG-13' | | | | Moonlight Mile ★★› ('02, Drama) 'PG-13' | | | | (1:58) Rounders ★★› ('98, Drama) 'R' | | | |
| | THMAX | ‹Return | (:18) The Invisible Man ★★★ ('20) 'R' | | | (:23) Munich ★★★› ('05, Suspense) *Eric Bana* 'R' | | | | | | (:07) The Mighty Quinn ★★ ('89, Mystery) 'R' | | | | (2:46) Just Mercy ('19) | |
| SHOWTIME/TMC | SHO | Notting Hill ★★› ('99) *Julia Roberts* 'PG-13' | | | | (:15) The Holiday ★★› ('06, Romance-Comedy) 'PG-13' | | | | | | (:45) I, Tonya ★★★ ('17, Biography) 'R' | | | (:45) Moneyball ★★★› ('11) | | |
| | SHO2 | ‹Unforgiven ★★★★ ('92, Western) 'R' | | | | (9:55) A Call to Spy ★★› ('19) 'PG-13' | | | | The Saint ★★ ('97, Action) 'PG-13' | | | | Top Gun ★★★ ('86, Action) *Tom Cruise* 'PG' | | | |
| | SHOBET | Moonlight ★★★› ('16, Drama) 'R' | | | | Girlhood ('14, Drama) *Karidja Touré* 'NR' | | | | Breakin' 2: Electric Boogaloo ('84) | | (:45) Dance With Me ★★ ('98, Drama) *Chayanne* 'PG' | | | | | |
| | SHOF | ‹All Styles ('18, Drama) 'NR' | | (:25) Max Steel ★› ('16) 'PG-13' | | Hulk ★★› ('03, Fantasy) *Eric Bana* 'PG-13' | | | | | | (:20) The Game of Their Lives ('05) | | | (:05) Coach Carter ('05) | | |
| | SHON | ‹Parts Lose | (:45) Kobe Bryant's Muse | | | (:15) Welcome to the Punch ★★ ('13) 'R' | | | | The Captive ★★ ('14, Suspense) 'R' | | | | Texas Rangers ★› ('01) 'PG-13' | | Final Girl | |
| | SHOS | Resistance ('20, Biography) *Jesse Eisenberg* 'R' | | | | (:15) 1917 ★★★› ('19, War) 'R' | | | | (:15) L Word Mississippi: Hate the Sin | | (:45) Brokeback Mountain ★★★› ('05, Romance) 'R' | | | | | |
| | SHOWN | (:15) Collide ★› ('16, Action) 'PG-13' | | | | Kiss the Girls ★★ ('97, Mystery) 'R' | | | | Love and Honor ★› ('12, Drama) | | (:35) Two Can Play That Game 'R' | | | (:10) Invent Abbotts | | |
| | SHOX | ‹Mimic ★★› ('97, Horror) 'NR' | | No Way Out ★★★ ('87, Suspense) 'R' | | | | Fast Times at Ridgemont High 'R' | | | | Set It Off ★★★ ('96, Action) 'R' | | | (:05) No Country | | |
| | TMC | The Children Act ★★› ('17, Drama) 'R' | | | | School Daze ★★› ('88, Musical Comedy) 'R' | | | | (:05) Meet Joe Black ★★ ('98, Fantasy) *Brad Pitt* 'PG-13' | | | | | (:05) Fargo ★★★› | | |
| STARZ | STARZ | ‹The Missing ★★★ ('03, Western) *Tommy Lee Jones* 'R' | | | | (:18) Out of Sight ★★★ ('98) 'R' | | | | (:24) Run | | (12:53) Monster Hunter ★★ ('20) | | (:40) Blindspotting | | (:16) Good | |
| | STRZCI | ‹Kissing Jessica Stein ★★★ ('01) | | (:28) The Notebook ★★› ('04) 'PG-13' | | | | (:35) The Fall of the American Empire ('18) 'R' | | | | (:45) End of Watch ★★★ ('12) 'R' | | | | (:36) Guard | |
| | STRZCO | ‹Only the Lonely ('91) | So I Married an Axe Murderer | | | (:36) Mr. Mom ★★› ('83) 'PG' | | | | (:10) Roxanne ★★★ ('87) *Steve Martin* 'PG' | | | | (1:59) Only the Lonely ★★★ ('91) 'PG-13' | | | |
| | STRZED | (:15) Lara Croft: Tomb Raider ★★ ('01) | | | | (9:57) Far and Away ★★★ ('92, Drama) 'PG-13' | | | | | | (:18) A River Runs Through It ★★★› ('92) | | | (:23) Beautiful Day Neighborhood | | |
| | STRZIB | ‹Contractor | (:23) White Men Can't Jump ★★★ ('92) 'R' | | | (:20) Surviv | (10:54) Sur | (:23) Surviv | (11:52) Sur | (:22) Surviv | | (12:53) Sur | (:22) Surviv | (1:51) Survi | (:22) Surviv | (2:53) Survi | (:22) Behin |
| | STRZKF | Charmers | (:25) Char | (8:50) Casper-Spirited | | (:25) SamSam ('19) | | (:44) Casper and Wendy's Adventure | | | | (:10) Open Season 2 ★★ ('08) | | | (:28) Saving Flora ('18, Children's) | | |
| STARZ ENCORE | ENCORE | ‹J Grisham | (:21) The Amazing Spider-Man ★★★ ('12) | | | (:41) Indecent Proposal ★★› ('93, Drama) 'R' | | | | (:41) The Slammin' Salmon ★★ ('09) 'R' | | | | (:23) Funny Farm ★★› ('88) 'PG' | | | |
| | EACTN | ‹Volcano ★★ ('97, Action) 'PG-13' | | (:32) Let's Get Harry ★› ('86, Action) 'R' | | | | (:18) The Fog ★★ ('05) 'PG-13' | | | | Escape From L.A. | | | (:44) Hollywood Homicide ★★ | | |
| | ECLASS | ‹Chicago ★★★› ('02) 'PG-13' | | (:17) An Officer and a Gentleman ★★★ 'R' | | | | (:24) For Love of the Game ★★ ('99) 'PG-13' | | | | (:44) Radio ★★ ('03, Drama) *Ed Harris* 'PG' | | | | (:36) Bewit | |
| | EBLACK | ‹Connors | (:34) Critical Thinking ('20, Drama) 'NR' | | | (:34) Blood Out ('11, Action) 'R' | | | | (:05) Air ('15) 'PG-13' | | | | (:42) Connors' War ★› ('06) 'R' | | (:15) After the Sunset | |
| | EFAMLY | ‹Little Dorrit Part II | | | (:19) Flicka: Country Pride ★★ | | (10:53) Swan Princess | | | (:06) The Swan Princess Christmas | | | | (:32) Swan Princess: Tomorrow | | (2:52) Swan Princess | |
| | ESUSP | ‹Cape Fear ★★★ | | (:06) Vacancy ★★› ('07) | | (:34) Panic Room ★★★ ('02, Suspense) | | | | (:28) Animal Kingdom ★★★› ('10) | | | | | (:24) Chill Factor ★› ('99, Action) | | |
| | EWESTN | (:11) Walk the Proud Land ★★› | | | (:41) Yellow Sky ★★★ ('48, Western) 'NR' | | | (:21) The Rare Breed ★★★ ('66) | | | Wyatt Earp | (:27) The Big Valley | | (:20) Laram | (:11) D'th | (:38) D'th | |
| | EPIX | ‹Hot Air ('18, Drama) *Steve Coogan* | | (:40) The Festival ('18, Comedy) *Joe Thomas* | | (:20) Sliver ★› ('93, Suspense) | | | | | | (:10) Bloody Sunday ★★★ ('02) | | | | (:05) Blue Chips ('94) | |
| | EPIX2 | ‹Hard Night Falling ('19, Drama) | | (:25) The Relic ★★ ('97, Horror) | | | | (:15) Flight ★★★› ('12, Drama) *Denzel Washington* | | | | | | (:35) Fast Color ('18, Science Fiction) | | | (:20) Star |
| | EPIXH | ‹Sweeney Todd | | (:10) Pet Sematary ★★› ('19, Horror) | | | | (10:55) Gretel & Hansel ★★› | | (:25) Saint Maud ★★★› ('19) | | | | (1:55) Haunting in CT | | | (:40) Spy |

| | CENTRAL | 8 AM | 8:30 | 9 AM | 9:30 | 10 AM | 10:30 | 11 AM | 11:30 | 12 PM | 12:30 | 1 PM | 1:30 | 2 PM | 2:30 | 3 PM | 3:30 |
|---|---|---|---|---|---|---|---|---|---|---|---|---|---|---|---|---|---|
| | MOUNTAIN | 7 AM | 7:30 | 8 AM | 8:30 | 9 AM | 9:30 | 10 AM | 10:30 | 11 AM | 11:30 | 12 PM | 12:30 | 1 PM | 1:30 | 2 PM | 2:30 |
| | A&E | Parking | Parking | Intervention | | Intervention | | Intervention | | Intervention | | Intervention | | Hoarders | | Hoarders | |
| | AHC | Triggers: Change | | Combat Tech *ROVs* | | Combat Tech *Bombers* | | Combat Tech *Armor* | | Whitey Bulger: Final | | El Chapo: Caught! | | Ace in the Hole | | Hitler | |
| | AMC | Stooges | The Hunt for Red October ★★★› ('90, Suspense) *Sean Connery* | | | | | Captain Phillips ★★★› ('13, Docudrama) *Tom Hanks* | | | | | | Taken 2 ★★ ('12, Action) | | | |
| | APL | Secret Life-Zoo | | The Zoo | | Treehouse Masters | | Tanked | | Pit Bulls and Parolees *Life in a Cage* | | | | Lone Star Law | | Last Frontier | |
| | AXSTV | John Mellencamp: It's About You | | Tom Petty: Live From Gatorville | | | | (:45) Todd Rundgren's Utopia: Live | | (:15) AXS | Legends | Top Ten | Top Ten | Top Ten | Top Ten | | |
| | BBCA | Star Trek: Deep Space | | Star Trek: Deep Space | | Star Trek: Deep Space | | Star Trek: Next | | Star Trek: Next | | Star Trek: Next | | Star Trek: Next | | Star Trek: Next | |
| | BET | The Parkers | The Parkers | Martin | Martin | Martin | Martin | Martin | Martin | Prince | Prince | Browns | Browns | TBA | | | |
| | C&I | American Justice | | Nightwatch | | Nightwatch | | Runaway Squad | | Runaway | Runaway | Manhunters | Manhunters | Manhunters | Manhunters | Manhunters | Manhunters |
| | CMT | Roseanne | Roseanne | Roseanne | Roseanne | Gold Girls | Gold Girls | Gold Girls | Gold Girls | King | King | King | King | King | King | Last Man | Last Man |
| | CNBC | Squawk on the Street **(N)** (L) | | | | TechCheck **(N)** (L) | | Fast Money Halftime (L) | | The Exchange **(N)** (L) | | Power Lunch **(N)** (L) | | Closing Bell **(N)** (L) | | | |
| | CNN | CNN Newsroom (L) | | CNN Newsroom (L) | | At This Hour-Kate (L) | | Ins. Politics (L) | | CNN Newsroom (L) | | CNN Newsroom (L) | | CNN Newsroom (L) | | Jake Tapper (L) | |
| | COM | South Park | South Park | South Park | South Park | South Park | South Park | South Park | South Park | South Park | South Park | South Park | South Park | South Park | South Park | South Park | South Park |
| | COOK | Brunch at | Brunch at | Burgers | Burgers | Burgers | Burgers | Carn Eats | Carn Eats | Carn Eats | Carn Eats | Carn Eats | Carn Eats | Man, Food | Man, Food | Man, Food | Man, Food |
| | DISC | Diesel Brothers | | Diesel Brothers | | Diesel Brothers | | Diesel Brothers | | Diesel Brothers | | Diesel Brothers | | Diesel Brothers | | Street Outlaws | |
| | DISN | Bluey | Bluey | Ladybug | Ladybug | Ladybug | Bluey | Bluey | Big City | Big City | Big City | Jessie | Jessie | Jessie | Jessie | Big City | Big City |
| | DIY | Decks | Decks | Decks | Decks | Decks | Decks | Maine Cabin Masters | | Maine Cabin Masters | | Maine Cabin Masters | | Maine Cabin Masters | | Maine Cabin Masters | |
| | DLC | Untold Stories of the ER | | Body Bizarre | | Body Bizarre | | Monsters Inside Me | | Monsters Inside Me | | Mystery Diagnosis | | Mystery Diagnosis | | Untold Stories of the ER | |
| | ESPN | ‹⚽ 2020 UEFA European Championship (L) | | | | TBA | | ⚽ 2020 UEFA European Championship *Poland vs Slovakia* (L) | | | | Updates | | ⚽ 2020 UEFA European Championship *Spain vs Sweden* (L) | | | |
| | ESPN2 | ‹Get Up (L) | | First Take (L) | | | | SportsCenter (L) | | SportsCenter (L) | | Jalen | Question | NBA: The Jump | | NFL Live | |
| | EWTN | Holy | Sunday | Religious | Mother Angelica Live | | Saints | Daily Mass | | Women of | At Home | Called to Communion | | Chaplet | Rosary | Rosary | Lucy Friend |



Not all networks are available in all areas.

| CENTRAL | 8 AM | 8:30 | 9 AM | 9:30 | 10 AM | 10:30 | 11 AM | 11:30 | 12 PM | 12:30 | 1 PM | 1:30 | 2 PM | 2:30 | 3 PM | 3:30 |
|---|---|---|---|---|---|---|---|---|---|---|---|---|---|---|---|---|
| MOUNTAIN | 7 AM | 7:30 | 8 AM | 8:30 | 9 AM | 9:30 | 10 AM | 10:30 | 11 AM | 11:30 | 12 PM | 12:30 | 1 PM | 1:30 | 2 PM | 2:30 |
| FLIX | (:15) **28 Days** ★★ ('00, Comedy-Drama) | | | | **Mystic Pizza** ★★★ ('88) | | | (:45) **America's Sweethearts** ★★ ('01) | | | | **The Big Hit** ★★ ('98, Action) | | | (:05) **Stargate** ★★› | |
| FNC | America's Newsroom With Hemmer & Perino (L) | | | | The Faulkner Focus **(N)** (L) | | Outnumbered **(N)** (L) | | America Reports With John Roberts (L) | | | | The Story With Martha (L) | | Your World W/ Cavuto (L) | |
| FOOD | Trisha's | Symon | The Kitchen | | The Kitchen | | The Kitchen | | The Kitchen | | Chopped | | Chopped *Clock Shock* | | Chopped | |
| FREFM | The 700 Club | | 700 Club | The Middle | The Middle | The Middle | The Middle | The Middle | The Middle | The Middle | The Middle | The Middle | The Middle | **Waiting to Exhale** ★★★ ('95) | | |
| FS1 | ‹First Things | Skip and Shannon: Undisputed (L) | | | | | The Herd with Colin Cowherd (L) | | | | | | Speak for Yourself (L) | | | |
| FX | Mike | Mike | Mike | **Miss Peregrine's Home for Peculiar Children** ★★› ('16, Fantasy) | | | | | **The House With a Clock in Its Walls** ★★› | | | | **Instant Family** ★★★ ('18) | | | |
| FXM | ‹**All About Eve** ('50) | | (8:55) **How to Marry a Millionaire** | | | (:35) **Gentlemen Prefer Blondes** | | | (:10) **Nine to Five** ★★★ ('80, Comedy) | | | | **Atomic Blonde** ★★★ ('17, Action) | | | |
| FXX | Mom | black-ish | black-ish | black-ish | **Greta** ★★ ('18, Suspense) *Isabelle Huppert* | | | | **Overlord** ★★★ ('18, Horror) *Jovan Adepo, Wyatt Russell* | | | | **Independence Day: Resurgence** | | | |
| GMSHW | Pyramid | Get a Clue | Common | Catch 21 | America | America | Deal or No Deal | | Match Gm. | Match Gm. | Catch 21 | Catch 21 | The Chase | | Ma. Minds | Ma. Minds |
| GOLF | PGA Korn Ferry Tour | | | | PGA Golf | | | | Live From the U.S. Open From Torrey Pines Golf Course in San Diego. (L) | | | | U.S. Open | | | |
| HALL | Gold Girls | Gold Girls | Home & Family **(N)** | | Last Man | Last Man | Last Man | Last Man | The Middle | The Middle | The Middle | The Middle | Reba | Reba | Reba | Reba |
| HALLMV | Magnum, P.I. *Laura* | | Little House on Prairie | | Little House on Prairie | | Little House on Prairie | | Murder, She Wrote | | Murder, She Wrote | | Murder, She Wrote | | Monk | |
| HGTV | Inside Out | | Inside Out | | Inside Out | | Love It or List It | | Love It or List It | | Love It or List It | | Love It or List It | | Love It or List It | |
| HIST | ‹TBA | | | | | | | | | | TBA | | | | | |
| HSN | Make Yourself at Home **(N)** | | Fashion & Accessories **(N)** | | Fashion & Accessories **(N)** | | Beekman 1802 Beauty **(N)** | | Beekman 1802 Beauty **(N)** | | Home Sweet Home **(N)** | | Home Sweet Home **(N)** | | Patriotic Celebration **(N)** | |
| ID | On the Case, Zahn | | True Conviction | | Homicide City | | Dateline on ID | | Diabolical | | Grave Secrets | | If I Should Die | | Someone You | |
| IFC | Parks | Parks | Parks | Parks | Parks | Parks | Saved/Bell | Saved/Bell | Saved/Bell | Saved/Bell | Saved/Bell | Saved/Bell | 3's Comp. | 3's Comp. | 3's Comp. | 3's Comp. |
| INSP | The Big Valley | | Gunsmoke | | Gunsmoke | Gunsmoke | The Virginian *Day of the Scorpion* | | The Virginian *A Little Learning* | | | | The Waltons | | The Waltons | |
| LIFE | Grey's Anatomy | | The Closer *Blue Blood* | | The Closer *Mom Duty* | | Major Crimes | | Major Crimes | | Major Crimes | | Major Crimes | | Major Crimes | |
| LMN | ‹**Student Seduction** | | **Killer Assistant** ('16, Suspense) 'TV14' | | | | **Instakiller** ('18, Suspense) *Darren Barnet* | | | | **Bad Tutor** ('18, Suspense) *Vanessa Marcil* 'TV14' | | | | **InstaPsycho** ('20) | |
| MOTOR | Car Sharks | Car Sharks | Car Sharks | Car Sharks | Car Sharks | Car Sharks | Car Sharks | Car Sharks | Car Sharks | Car Sharks | Car Sharks | Car Sharks | Car Sharks | Car Sharks | Garage | Garage |
| MPLEX | ‹**Riding in Cars With Boys** ★★ | | (:16) **Cellular** ★★› ('04) | | | | (10:52) Dead Man's Walk | | | (:24) Dead Man's Walk (Part 2 of 3) | | | (1:54) Dead Man's Walk | | | (:26) **Wicker** |
| MSNBC | Stephanie Ruhle**(N)**(L) | | Hallie Jackson **(N)** (L) | | Craig Melvin Reports **(N)** (L) | | Andrea Mitchell**(N)**(L) | | MTP Daily **(N)** (L) | | Katy Tur Reports **(N)** (L) | | Ayman Mohyeldin (L) | | Deadline **(N)** (L) | |
| NATGEO | Tiny House Nation | | Tiny House Nation | | Tiny House Nation | | Tiny House Nation | | Tiny House Nation | | Tiny House Nation | | Tiny House Nation | | Tiny House Nation | |
| NGWLD | The Incredible Dr. Pol | | The Incredible Dr. Pol | | The Incredible Dr. Pol | | Great Barrier Reef | | Great Barrier Reef | | Great Barrier Reef | | Great Barrier Reef | | The Nile | |
| OWN | Dr. Phil | | Dr. Phil | | Dr. Phil | | Dr. Phil | | Dr. Phil | | Dr. Phil | | Dateline on OWN | | Dateline on OWN | |
| OXYG | NCIS: Los Angeles | | NCIS: Los Angeles | | NCIS *Light Sleeper* | | NCIS *Head Case* | | NCIS *Family Secret* | | NCIS *Ravenous* | | NCIS *Bait* | | NCIS *Iced* | |
| PARMT | Bar Rescue | | Bar Rescue | | Bar Rescue | | Bar Rescue | | Bar Rescue | | Mom | Mom | Mom | Mom | Two Men | Two Men |
| POP | ‹ER | | (8:48) ER | | (9:52) ER | | (10:56) ER | | House | | House | | House | | House | |
| QVC | Shopping | | Shopping | | Shopping | | Deals on the Daily | | Shopping | | Shopping | | Shopping | | Shopping | |
| SCI | Conspiracies Decoded | | Conspiracies Decoded | | Conspiracies Decoded | | Conspiracies Decoded | | Conspiracies Decoded | | Conspiracies Decoded | | Conspiracies Decoded | | Secrets of the Lost Ark | |
| SMITH | Secrets *Riddle of Petra* | | Secrets | | Searching for Secrets | | Air Warriors | | Air Warriors | | Air Disasters | | Air Disasters | | Air Disasters | |
| SONY | ‹The Gambler V: Playing for Keeps | | (:40) The Gambler V: Playing for Keeps | | | | | **Lake Placid 2** ('07, Horror) 'TV14' | | | (:15) **The Art of War III: Retribution** ('09) | | | | (:05) **Harry Brown** ('09) | |
| SUND | (:15) Heroes | (:45) Heroes | (:15) Heroes | (:45) Heroes | (:15) Heroes | (:45) Heroes | (:15) Heroes | (:45) Heroes | (:15) Heroes | (:45) Heroes | (:15) Heroes | (:45) **The Blues Brothers** ★★★ ('80, Musical Comedy) | | | | |
| SYFY | Twi. Zone | **Tales From the Hood 3** ('20, Horror) *Tony Todd* | | | | | (10:50) **The Host** ★› ('13, Science Fiction) *Saoirse Ronan* | | | | **The Cabin in the Woods** ★★★ ('11, Horror) | | | | **Armaged** | |
| TBN | Creflo Doll | Hagee | Joel Osteen | Jackson | Copeland | Jentezen | S. Furtick | Robert | Joyce M. | Together | Robison | Jewish Voi | The 700 Club | | Hagee | Acres |
| TBS | George | George | Friends | Friends | Friends | Friends | Friends | Friends | Friends | Friends | Amer. Dad | Amer. Dad | Amer. Dad | Amer. Dad | Burgers | Burgers |
| TCM | **This Side of the Law** | | (:15) **Wallflower** ★★★ ('48) | | | (:45) **The House Across the Street** | | | **The Time, the Place and the Girl** ★★› | | | | **Romance on the High Seas** ('48) | | (:45) **One** | |
| TLC | Little People, Big World | | Extreme | Extreme | Extreme | Extreme | Extreme Sisters | | Extreme Sisters | | Extreme Sisters | | Seeking Sister Wife | | Seeking Sister Wife | |
| TNT | Charmed | | Supernatural | | Supernatural | | Supernatural | | Supernatural | | Supernatural | | **Geostorm** ★› ('17, Action) *Gerard Butler* | | | |
| TRU | Imp. Jokers | Imp. Jokers | Carbonaro | Carbonaro | Carbonaro | Carbonaro | World's Dumbest ... | | World's Dumbest ... | | World's Dumbest ... | | World's Dumbest ... | | Jokes | Jokes |
| TRAVEL | Ghosts of Morgan City | | Ghosts of Morgan City | | Ghosts of Morgan City | | Ghosts of Morgan City | | Ghosts of Morgan City | | Ghosts of Morgan City | | Ghosts of Morgan City | | Mysteries- Unk. | |
| TVLAND | M*A*S*H | M*A*S*H | M*A*S*H | M*A*S*H | Bonanza | | Gunsmoke | | Gunsmoke | | Gunsmoke | | Gunsmoke | | Andy G. | Andy G. |
| UNIV | ‹¡Despierta América! **(N)** | | | | Simplemente María | | Noticiero (L) | Nosotr. | Hoy | | Papá a toda madre | | Como dice el dicho | | El gordo y la flaca **(N)** | |
| UP | **Love Throws a Curve** ('16, Drama) 'TVPG' | | | | Little House on Prairie | | Little House on Prairie | | Little House on Prairie | | Little House on Prairie | | Gilmore Girls | | Gilmore Girls | |
| USA | Chicago P.D. | | Chicago P.D. | | Chicago P.D. | | Chicago P.D. | | Chicago P.D. | | Chicago P.D. | | Chicago P.D. | | Chicago P.D. | |
| WE | Paid Programs | | Law Order: CI | | Law Order: CI | | Law Order: CI | | Law Order: CI | | Law Order: CI | | Law Order: CI | | Criminal Minds | |

| BROADCAST | 8 AM | 8:30 | 9 AM | 9:30 | 10 AM | 10:30 | 11 AM | 11:30 | 12 PM | 12:30 | 1 PM | 1:30 | 2 PM | 2:30 | 3 PM | 3:30 |
|---|---|---|---|---|---|---|---|---|---|---|---|---|---|---|---|---|
| ABC | ‹Good Morning America **(N)** | | Local Programs | | The View **(N)** | | Local Programs | | GMA3-Need to Know | | General Hospital **(N)** | | Local Programs | | Local Programs | |
| CBS | ‹CBS This Morning **(N)** | | Local Programs | | The Price Is Right **(N)** | | Local Pro | Young & Restless | | Bold | The Talk **(N)** | | Let's Make a Deal **(N)** | | Local Programs | |
| FOX | Local Programs | | Local Programs | | | | Local Programs | | | | | | | | Local Programs | |
| NBC | ‹Today **(N)** | | Today 3rd Hour **(N)** | | Today-Hoda | | Local Programs | | | | Days of our Lives **(N)** | | Local Programs | | Local Programs | |
| CW | Local Programs | | | | | | | | | | | | Local Programs | | Jerry Springer | |
| PBS* | Curious | Tiger | Donkey | Elinor | Sesame St. | Pinkalicious | Dinosaur | Clifford | Sesame St. | Donkey | Tiger | Go Luna | Nature Cat | Wild Kratts | Molly | Xavier |
| ANTENNA | Knows Best | Knows Best | Dennis | Dennis | Hazel | Hazel | McHale | McHale | Jeannie | Jeannie | Bewitched | Bewitched | That Girl | That Girl | 3's Comp. | 3's Comp. |
| COZI | Charlie's Angels | | Bionic Woman | | Six Million Dollar | | Emergency! *Kidding* | | Emergency! | | Highway to Heaven | | Highway to Heaven | | Little House on Prairie | |
| H&I | Rawhide | | The High Chaparral | | JAG *To Walk on Wings* | | Nash Bridges | | NUMB3RS | | House *Clueless* | | Monk | | Monk | |
| ION | NCIS: New Orleans | | NCIS: New Orleans | | NCIS: Los Angeles *767* | | NCIS: Los Angeles | | NCIS: Los Angeles | | NCIS: Los Angeles | | NCIS: Los Angeles | | NCIS: Los Angeles | |
| METV | Perry Mason | | Matlock *The Obsession* | | In the Heat of Night | | The Waltons | | Gunsmoke | | Bonanza | | Rifleman | Rifleman | Wagon Train | |



‹ = Program already in progress; **(N)** = New program/episode; ⚽ = Live sports event.
*PBS programming varies regionally. Check your local stations for programming availability.

| | CENTRAL | 4 PM | 4:30 | 5 PM | 5:30 | 6 PM | 6:30 | 7 PM | 7:30 | 8 PM | 8:30 | 9 PM | 9:30 | 10 PM | 10:30 | 11 PM | 11:30 |
|---|---|---|---|---|---|---|---|---|---|---|---|---|---|---|---|---|---|
| | MOUNTAIN | 3 PM | 3:30 | 4 PM | 4:30 | 5 PM | 5:30 | 6 PM | 6:30 | 7 PM | 7:30 | 8 PM | 8:30 | 9 PM | 9:30 | 10 PM | 10:30 |
| HBO | HBO | (:10) F9 | (:25) Last | (:05) **The Aviator** ★★★½ ('04, Biography) *Leonardo DiCaprio* 'PG-13' | | | | Treatment | (:27) Treat | Sam Jay | TBA | Treatment | (:28) Treat | Axios | | **Ind. Day** | |
| | HBO2 | ‹**Live** | (:20) REAL Sports | (:20) **Going in Style** ★★½ ('17) | | | | Treatment | (:29) Treat | (7:55) **Frida** ★★★ ('02, Biography) 'R' | | **Don't Let Go** ★★ ('19) 'R' | | | | (:45) **Gree** | |
| | HBOC | (:03) **27 Dresses** ★★½ ('08) 'PG-13' | | | | (5:54) Ellen DeGeneres | | **Walk of Shame** ★ ('14) 'R' | | (:35) **Shallow Hal** ★★½ ('01) 'PG-13' | | | | (:29) **The High Note** ★★½ ('20) | | | |
| | HBOF | ‹**Miracle** | (:22) **Princess Kaiulani** ★★ ('09) | | | **Dr. Dolittle: Million Dollar Mutts** | | (:27) **Bowfinger** ★★★ ('99) | | (:05) **My Big Fat Greek Wedding** | | | | (:40) **A Better Life** ★★★ ('11) | | | |
| | HBOS | ‹**Midway** ★★ ('19, War) *Ed Skrein* 'PG-13' | | (:05) **Safe House** ★★½ ('12, Action) 'R' | | | | **Argo** ★★★½ ('12, Historical Drama) 'R' | | | | (:05) **Wonder Woman 1984** ★★½ ('20) | | | |
| | HBOZ | ‹**Get Shorty** ★★★½ | | **Be Cool** ★★ ('05, Comedy) 'PG-13' | | | | **Cold Creek Manor** ★½ ('03, Suspense) 'R' | | **Disaster Movie** ★ ('08) 'PG-13' | | (:28) **Speed** ★★★½ ('94) 'R' | | | | | |
| CINEMAX | MAX | ‹**Crash** ★★★½ ('04, Drama) 'R' | | (:21) **Cruel Intentions** ★★½ ('99) | | | | **Wall Street** ★★★ ('87, Drama) 'R' | | | | (:08) **Basic Instinct** ★★★ ('92, Suspense) *Sharon Stone* 'R' | | | | (:18) **Filly** | |
| | MMAX | ‹**Proof of Life** ★★ ('00, Suspense) 'R' | | | | (5:58) **Chocolat** ★★★½ ('00, Drama) 'PG-13' | | **Duplex** ★★ ('03) 'PG-13' | | | | **Lola Versus** ★★½ ('12) 'R' | | | | (10:58) **Rules-Attractn** | |
| | AMAX | **One Hour Photo** ★★★ ('02) 'R' | | (:37) **Mama** ★★½ ('13, Horror) 'PG-13' | | | | (:17) **The Kitchen** ★½ ('19) 'R' | | **Drop Zone** ★★½ ('94, Action) 'R' | | | | (:42) **Ad Astra** ★★★ ('19) | | | |
| | 5MAX | ‹**The Blind Side** ★★★ ('09, Drama) 'PG-13' | | **Talk to Me** ★★★ ('07, Biography) 'R' | | | | **12 Strong** ★★½ ('18, War) 'R' | | | | | | (:10) **Doubt** ★★★ ('08, Drama) 'PG-13' | | | |
| | MVMAX | (:08) **The Gallows** ★½ ('15) 'R' | | (:29) **Brothers by Blood** ('20) 'R' | | | | **A Perfect Murder** ★★ ('98, Suspense) 'R' | | (8:48) **The Evil Dead** | | (:14) **Horrible Bosses** ★★½ ('11, Comedy) 'R' | | | | | |
| | OMAX | ‹**Sound of My Voice** ★★★ ('11) | | (:25) **For Greater Glory: The True Story of Cristiada** ★½ | | | | (7:51) **Luv** ★★½ ('12, Drama) 'R' | | (:25) **Striped Pajamas** | | | | | | **Hot Fuzz** ★★★ ('07) | |
| | THMAX | ‹**Just Mercy** ★★★ | | (:03) **Jojo Rabbit** ★★★½ ('19) 'PG-13' | | | | (6:52) **Silver City** ★★½ ('04, Drama) 'R' | | **The Devil Inside** ★ ('12) 'R' | | | | (:24) **Event Horizon** ★★½ ('97) 'R' | | | |
| SHOWTIME/TMC | SHO | ‹**Moneyball** ★★★½ | | **The Fighter** ★★★½ ('10, Drama) 'R' | | | | The Chi | | Flatbush | Black Mon | Ziwe | | **I, Tonya** ★★★ ('17, Biography) 'R' | | | The Chi |
| | SHO2 | **Rambo III** ★★½ ('88, Action) 'R' | | (:45) **A Call to Spy** ★★½ ('19, Historical Drama) 'PG-13' | | | | The Kings *102* | | | | The Chi | | | Flatbush | Black Mon | **Sacrifice** ('20) 'NR' |
| | SHOBET | **Why Did I Get Married?** ★★½ ('07) 'PG-13' | | The Chi | | | | **Hustlers** ★★★½ ('19, Comedy-Drama) 'R' | | | | **Moonlight** ★★★½ ('16, Drama) 'R' | | | | **American Honey** ('16) | |
| | SHOF | ‹**Coach Carter** ★★★ ('05) | | (:25) **Max Steel** ★½ ('16) 'PG-13' | | | | **Hulk** ★★½ ('03, Fantasy) *Eric Bana* 'PG-13' | | | | | **Biker Boyz** ★½ ('03, Action) 'PG-13' | | | | **The Babe** |
| | SHON | ‹**The Final Girls** ('15) | (:15) **House at the End of the Street** ★½ | | | | | **Puppet Master** ★★ ('89) 'R' | | **Team America: World Police** ('04) | | | | (:15) **Welcome to the Punch** ★★ ('13) 'R' | | | |
| | SHOS | Queer/Folk | (:45) Queer as Folk | Queer/Folk | (:15) Queer as Folk | | | (:15) **Summerland** ('20, Drama) 'PG' | | The L Word | | The L Word | | The L Word *Lobster* | | | |
| | SHOWN | ‹**Inventing the Abbotts** | | **Kiss the Girls** ★★ ('97, Mystery) 'R' | | | | **S…house** ('20, Comedy) 'R' | | (:45) **The Escort** ('15) 'NR' | | (:15) Ziwe | | (:45) **My Best Friend's Girl** ★½ 'R' | | | |
| | SHOX | ‹**No Country** | | (:10) **The Taking of Pelham 123** ★★½ ('09) | | | | **The Longest Yard** ★★½ ('05) 'PG-13' | | MMA | | | | | | | The Kings |
| | TMC | ‹**Fargo** ★★★½ ('96) | | (4:55) **First Cow** ★★★½ ('19) 'PG-13' | | | | **Rob Roy** ★★★ ('95, Biography) *Liam Neeson* 'R' | | | | **True History of the Kelly Gang** ('19) 'R' | | | | (:35) **Outla** | |
| STARZ | STARZ | ‹**Good Will Hunting** ★★★½ 'R' | | (:25) Girlfri | | (5:56) **It's Complicated** ★★½ ('09) 'R' | | | | **Behind the Curtain: Todrick Hall** | | (:44) Run | | (:14) Blindspotting | | (10:52) **Courage Under** | |
| | STRZCI | ‹**The Guard** ★★★ | | (:14) **The Notebook** ★★½ ('04, Romance) 'PG-13' | | | | | (:20) Girlfri | (7:50) **Girl, Interrupted** ★★½ ('99, Drama) 'R' | | | | Girlfriend | | **Six Degrees of Separation** ('93) 'R' | |
| | STRZCO | ‹**Meet the Blacks** ★½ ('16) 'R' | | (:24) **So I Married-Murderer** | | | | **Roxanne** ★★★ ('87, Romance-Comedy) 'PG' | | (8:49) **Mr. Mom** ★★½ ('83) 'PG' | | | | (:23) **Meet the Blacks** ★½ ('16) 'R' | | | |
| | STRZED | (:13) **What Lies Beneath** ★★½ ('00, Suspense) 'PG-13' | | | | (:24) **Lara Croft: Tomb Raider** ('01) | | | | (:06) Step Up | | Vida | | (:36) Hightown | | (:35) Ice *Game of Stones* | (:29) Step |
| | STRZIB | ‹**Behind Enemy Lines** | (:10) **Bulworth** ★★★ ('98, Comedy-Drama) 'R' | | | | | Blindspot | (:36) **Life** ★★½ ('99, Comedy-Drama) 'R' | | | (:27) **Glory** ★★★★ ('89, War) 'R' | | | | | (:34) **Beats,** |
| | STRZKF | (:05) **Casper: A Spirited Beginning** | | (:40) **Casper's Scare School** ('06) | | | | Casper and Wendy's Adventure | | (:26) **The Red Stallion** ★½ ('47) | | | | (9:46) **SamSam** ('19) | | (:06) **Wild America** | |
| STARZ ENCORE | ENCORE | (:08) **After the Wedding** ('19, Drama) 'PG-13' | | (:04) **Overboard** ★★½ ('87, Comedy) 'PG' | | | | | | **Indecent Proposal** ★★½ ('93, Drama) 'R' | | | | **As Good as It Gets** ★★★ ('97) 'PG-13' | | | |
| | EACTN | ‹**Hollywood** | (:42) **Lock, Stock and Two Smoking Barrels** 'R' | | (:32) **Volcano** ★★ ('97, Action) 'PG-13' | | | | | | (:18) **The Fog** ★★ ('05) 'PG-13' | | | Miami Vice | | (10:50) Rid | (:43) **Zorro** |
| | ECLASS | ‹**Bewitched** ★★ ('05) 'PG-13' | | (:21) **Blind Date** ★½ ('87) 'PG-13' | | (6:59) **Looper** ★★★ ('12, Science Fiction) 'R' | | | | Rescue Me *Commitment* | | (:12) Damages | | | | (10:56) **John Carpenter** | |
| | EBLACK | ‹**After the Sunset** ('04) | (4:55) **Jarhead** ★★★ ('05, War) 'R' | | | | | Malcolm | (:25) Jeffer. | (7:53) **Critical Thinking** ('20, Drama) 'NR' | | | | (9:53) **Mo' Better Blues** ★★½ ('90, Drama) 'R' | | | |
| | EFAMLY | (:12) **Swan Princess: Mystery** | | (:26) **Flicka: Country Pride** ★★ | | | | **Little Dorrit Part One: Nobody's Fault** ★★★½ (Part 1 of 2) ('88) 'G' | | | | | | (9:56) **Little Dorrit Part II** | | | |
| | ESUSP | (:08) **I Think We're Alone Now** ('18) | | | | (5:50) **Cape Fear** ★★★ ('91, Suspense) | | | | **Panic Room** ★★★ ('02, Suspense) | | | | (9:54) **Chill Factor** ★½ ('99) | | (:40) Rig 45 | |
| | EWESTN | (:05) Maverick *Red Dog* | (4:56) Cheyenne | | | (:15) **Yellow Sky** ★★★ ('48, Western) 'NR' | | | | (7:55) **The Canadians** ★★½ ('61) | | (:21) **The Rare Breed** ★★★ ('66) | | | | **Black Hills** ★★ ('47) | |
| | EPIX | ‹**Blue Chips** ★★½ | | (4:55) **A Simple Plan** ★★★ ('98, Suspense) | | | | War of the Worlds | | Domina *Rise* | | Enslaved | | (9:55) Enslaved | | (10:50) **Rules-Engage.** | |
| | EPIX2 | ‹**Star Trek VI** | | (:10) **Love and Monsters** ★★★ ('20, Fantasy) | | | | **Skyfall** ★★★½ ('12, Action) *Daniel Craig, Judi Dench* | | | | (:25) **Gemini Man** ★★ ('19, Action) *Will Smith* | | | | (:25) **Red** | |
| | EPIXH | ‹**The Spy Next Door** | | (:15) **Dora and the Lost City of Gold** ★★★ | | | | **The Adventures of Tintin** ★★★ ('11) | | | | (8:50) **The Addams Family** ★★½ | | | | (:20) **Playing With Fire** ★½ ('19) | |

| | CENTRAL | 4 PM | 4:30 | 5 PM | 5:30 | 6 PM | 6:30 | 7 PM | 7:30 | 8 PM | 8:30 | 9 PM | 9:30 | 10 PM | 10:30 | 11 PM | 11:30 |
|---|---|---|---|---|---|---|---|---|---|---|---|---|---|---|---|---|---|
| | MOUNTAIN | 3 PM | 3:30 | 4 PM | 4:30 | 5 PM | 5:30 | 6 PM | 6:30 | 7 PM | 7:30 | 8 PM | 8:30 | 9 PM | 9:30 | 10 PM | 10:30 |
| | A&E | Hoarders | | Hoarders | | Hoarders | | Hoarders | | Hoarders **(N)** | | Intervention *Kelsey* **(N)** | | Intervention | | Hoarders | |
| | AHC | Apocalypse: Hitler | | Apocalypse: Hitler | | Apocalypse: WWI *Fury* | | Apocalypse: WWI *Fear* | | Apocalypse: WWI *Hell* | | Apocalypse: WWI *Rage* | | Apocalypse: WWI | | Apocalypse: WWI *Fury* | |
| | AMC | ‹**Taken 2** | **Demolition Man** ★★½ ('93, Science Fiction) | | | | | **Shooter** ★★½ ('07, Suspense) *Mark Wahlberg, Michael Peña* | | | | | | **Knight and Day** ★★½ ('10, Action) | | | |
| | APL | ‹Last Frontier | | Last Frontier | | Last Frontier | | Alaskan Bush People: Wild Life *Losing Battle* **(N)** | | | | | | Homestead Rescue | | Alaskan Bush People | |
| | AXSTV | Top Ten | Top Ten | Year-Music | Year-Music | Year-Music | Year-Music | Nothing but Trailers **(N)** | | **Catch Me if You Can** ★★★ ('02, Comedy-Drama) *Leonardo DiCaprio* | | | | | | (:15) **Catch Me-Can** | |
| | BBCA | Law & Order | | Law & Order *D-Girl* | | Law & Order | | Law & Order *Showtime* | | Law & Order *Mad Dog* | | Law & Order | | Law & Order | | Star Trek: Next | |
| | BET | ‹TBA | | **Poetic Justice** ★★½ ('93, Romance-Comedy) *Janet Jackson* | | | | | | **Booty Call** ★★½ ('97, Comedy) *Jamie Foxx, Tommy Davidson* | | | | | | Martin | Martin |
| | C&I | The Big House | | The Big House | | The Big House | | The Big House | | The Big House | | The Big House | | The Big House | | The Big House | |
| | CMT | Last Man | Last Man | Last Man | Last Man | Last Man | Last Man | Mom | Mom | Mom | Mom | Mom | Mom | Reba | Reba | Reba | Reba |
| | CNBC | Fast Money **(N)** (L) | | Mad Money **(N)** | | Shepard Smith (L) | | Shark Tank | | Shark Tank | | American Greed **(N)** | | American Greed | | Shepard Smith | |
| | CNN | Jake Tapper (L) | | Situation Room (L) | | Erin Burnett **(N)** (L) | | Anderson Cooper**(N)**(L) | | Cuomo Prime Time **(N)** (L) | | Don Lemon Tonight **(N)** (L) | | Don Lemon Tonight **(N)** (L) | | Anderson Cooper 360 | |
| | COM | South Park | | South Park | South Park | South Park | South Park | South Park | South Park | South Park | South Park | South Park | | Daily Show | South Park | South Park | South Park |
| | COOK | Man, Food | Man, Food | Good Eats | Good Eats | Good Eats | Good Eats | Delicious | Delicious | Zimmern | Zimmern | Delicious | Delicious | Delicious | Delicious | Delicious | Delicious |
| | DISC | Street Outlaws | | Street Outlaws: Full | | Street Outlaws: Full | | Street Outlaws **(N)** | | | | Dirty Mudder Truckers **(N)** | | Street Outlaws | | Street Outlaws | |
| | DISN | Jessie | Jessie | Raven | Raven | Raven | Big City | Big City | Big City | Jessie | Jessie | Big City | Big City | Gabby | Sydney | Raven | Raven |
| | DIY | Maine Cabin Masters | | Maine Cabin Masters | | Maine Cabin Masters | | Maine Cabin Masters | | Maine Cabin Masters **(N)** | | Maine Cabin Masters | | Maine Cabin Masters | | Maine Cabin Masters | |
| | DLC | Untold Stories of the ER | | Hoarding: Buried Alive | | Hoarding: Buried Alive | | Hoarding: Buried Alive | | Hoarding: Buried Alive | | Hoarding: Buried Alive | | Hoarding: Buried Alive | | Hoarding: Buried Alive | |
| | ESPN | UEFA Euro | Interruption | SportsCenter (L) | | ⊛ MLB Baseball *Teams TBA* (L) | | | | | | SportsCenter (L) | | SportsCenter (L) | | SportsCenter (L) | |
| | ESPN2 | Around | Question | Daily Wager (L) | | ⊛ College Baseball *NCAA Regional/Super Regional: Teams TBA* (L) | | | | | | ⊛ College Baseball *NCAA Regional/Super Regional: Teams TBA* (L) | | | | | |
| | EWTN | Bookmark | Whole Per | News | Living | Daily Mass | | The Journey Home | | News | Rosary | World Over Live | | Battle | Women of | Daily Mass | |



Not all networks are available in all areas.

| CENTRAL | 4 PM | 4:30 | 5 PM | 5:30 | 6 PM | 6:30 | 7 PM | 7:30 | 8 PM | 8:30 | 9 PM | 9:30 | 10 PM | 10:30 | 11 PM | 11:30 |
|---|---|---|---|---|---|---|---|---|---|---|---|---|---|---|---|---|
| MOUNTAIN | 3 PM | 3:30 | 4 PM | 4:30 | 5 PM | 5:30 | 6 PM | 6:30 | 7 PM | 7:30 | 8 PM | 8:30 | 9 PM | 9:30 | 10 PM | 10:30 |
| FLIX | ◂**Stargate** ★★½ ('94) | | (:10) **Masters of the Universe** ★★ ('87) | | | | **The Untouchables** ★★★★ ('87) | | | | **Cop Land** ★★★ ('97) | | | (:45) **The Master** ★★★½ ('12) | | |
| FNC | The Five **(N)** (L) | | Special Report (L) | | FOX News Primetime **(N)** (L) | | Tucker Carlson**(N)** (L) | | Hannity **(N)** (L) | | The Ingraham Angle **(N)** (L) | | Gutfeld! **(N)** | | Fox News at Night (L) | |
| FOOD | BBQ Brawl | | BBQ Brawl | | BBQ Brawl | | BBQ Brawl | | BBQ Brawl: Flay V. Symon **(N)** | | Beat Bobby | | Beat Bobby | Beat Bobby | BBQ Brawl | |
| FREFM | ◂**Waiting to Exhale** | | **Working Girl** ★★★ ('88, Romance-Comedy) | | | | **The Wedding Planner** ★★ ('01, Romance-Comedy) | | | | | | The 700 Club | | Simpsons | Simpsons |
| FS1 | Fox Bet | NASCAR Race Hub (L) | TBA | | TBA | | | | TBA | | TBA | | | | TBA | |
| FX | ◂**Instant Family** ('18) | | **Grown Ups 2** ★ ('13, Comedy) *Adam Sandler* | | | | **Spider-Man: Homecoming** ★★★ ('17, Action) *Tom Holland* | | | | | | **Fantastic Four** ★½ ('15, Action) *Miles Teller* | | | |
| FXM | ◂**Atomic** | (:20) **Murder on the Orient Express** ★★½ | | | | (:40) **Spy** ★★★ ('15, Comedy) *Melissa McCarthy* | | | | | **Spy** ★★★ ('15, Comedy) *Melissa McCarthy* | | | | | (:20) **Moun** |
| FXX | ◂**Independence Day** | | Simpsons | Simpsons | Simpsons | Simpsons | Simpsons | Simpsons | Simpsons | Simpsons | Simpsons | Simpsons | Simpsons | Simpsons | Sunny | Sunny |
| GMSHW | Chain Rea. | Common | Puzzler | America | America | America | America | America | America | FamFeud | FamFeud | FamFeud | FamFeud | FamFeud | FamFeud | FamFeud |
| GOLF | ◂Live From the U.S. Open | | | | Live From the U.S. Open (L) | | | | Live From the U.S. Open | | | | PGA TOUR | PGA TOUR | U.S. Open | |
| HALL | Reba | Reba | **Destination Wedding** ('17) 'TVG' | | | | **A New Year's Resolution** ('21) 'TVG' | | | | Gold Girls | Gold Girls | Gold Girls | Gold Girls | Gold Girls | Gold Girls |
| HALLMV | Monk | | Monk | | Good Witch | | Good Witch | | Aurora Teagarden Mysteries *A Bone to Pick* | | | | Aurora Teagarden Mysteries *Real Murders* | | | |
| HGTV | Love It or List It | | Love It or List It | | Love It or List It | | $50K Three | $50K Three | Home Town | | Home Town | | Home Town | | Home Town | |
| HIST | ◂TBA | | | | | | American Pickers | | TBA | | | | (:05) American Pickers | | (:03) TBA | |
| HSN | Patriotic Celebration **(N)** | | Diane Gilman Fashions **(N)** | | Diane Gilman Fashions **(N)** | | Make Yourself at Home **(N)** | | Beekman 1802 Beauty **(N)** | | Beekman 1802 Beauty **(N)** | | Healthy Living | | Electronic Connection | |
| ID | Night- Di. End | | Murder in the | | Murder Comes Home | | Web of Lies | | Web of Lies **(N)** | | Killer Cover-Up **(N)** | | Disappeared | | Web of Lies | |
| IFC | 3's Comp. | 3's Comp. | 3's Comp. | 3's Comp. | Two Men | Two Men | Two Men | Two Men | Two Men | Two Men | Two Men | Two Men | Two Men | Two Men | Two Men | Two Men |
| INSP | Cheyenne *The Beholden* | | Cheyenne | | Gunsmoke | Gunsmoke | Mountain Men *Stranded* | | The Virginian *The Small Parade* | | | Gunsmoke | Gunsmoke *The Cousin* | | Gunsmoke *Shona* | |
| LIFE | Rizzoli & Isles | | Rizzoli & Isles | | Rizzoli & Isles | | Rizzoli & Isles | | Rizzoli & Isles | | (:03) Rizzoli & Isles | | (:03) Rizzoli & Isles | | Rizzoli & Isles | |
| LMN | ◂**InstaPsycho** ('20) | | **Dying to Be You** ('20, Suspense) 'TV14' | | | | **Twisted Twin** ('20, Suspense) 'TV14' | | | | **Killer Competition** ('20, Suspense) *Kate Watson* | | | | **Twisted Twin** ('20) | |
| MOTOR | Texas Metal *Re-Dually* | | Bitchin' Rides | | Iron Resurrection | | Wrench'd | | Wrench'd | | Wrench'd *Riviera Chop* | | Wrench'd | | Wrench'd | |
| MPLEX | ◂**Wicker Park** ★★ ('04, Suspense) | | (:22) **The Fountain** ★★½ ('06) | | | | **Cellular** ★★½ ('04, Suspense) | | (:35) **Riding in Cars With Boys** ★★ ('01, Comedy-Drama) | | | | | | (10:48) **Walk Proud** | |
| MSNBC | ◂Deadline **(N)** (L) | | The Beat With (L) | | The ReidOut **(N)** (L) | | Chris Hayes **(N)** (L) | | Rachel Maddow Show (L) | | The Last Word (L) | | The 11th Hour (L) | | Rachel Maddow Show | |
| NATGEO | Tiny House Nation | | Tiny House Nation | | Tiny House Nation | | Tiny House Nation | | Ramsay: Uncharted | | Breaking | Breaking | Tiny House Nation | | Tiny House Nation | |
| NGWLD | The Nile | | The Nile | | Mexico Untamed | | Sonoran Desert | | National Parks | | National Parks | | National Parks | | National Parks | |
| OWN | Dateline on OWN | | Dateline on OWN | | Deadline: Crime | | Deadline: Crime | | Deadline: Crime | | Deadline: Crime | | Deadline: Crime | | Deadline: Crime | |
| OXYG | NCIS *Deception* | | NCIS *Light Sleeper* | | NCIS *Head Case* | | NCIS *Family Secret* | | NCIS *Ravenous* | | NCIS *Bait* | | NCIS *Iced* | | NCIS: Los Angeles | |
| PARMT | Two Men | Two Men | Two Men | Two Men | **Legally Blonde** ★★½ ('01, Comedy) | | | | **50 First Dates** ★★ ('04, Romance-Comedy) | | | | **Legally Blonde** ★★½ ('01, Comedy) | | | |
| POP | House | | House | | House | | NCIS: New Orleans | | NCIS: New Orleans | | NCIS: New Orleans | | NCIS: New Orleans | | NCIS: New Orleans | |
| QVC | LOGO by Lori Goldstein | | | | Fashion's Night In | | | | | | | | | | Shopping | |
| SCI | Secrets of the Lost Ark | | Secrets of the Lost Ark | | Secrets of the Lost Ark | | Mysteries of the Abandoned **(N)** | | | | | | Mysteries-Abandoned | | Mysteries-Abandoned | |
| SMITH | Air Disasters *Free Fall* | | Air Disasters | | Air Disasters | | Hampton Court Palace | | Private Liv | | Boiling Point | | Air Warriors | | Hampton Court Palace | |
| SONY | ◂**Harry Brown** ★★½ | | (:05) **The Whereabouts of Jenny** ★★ ('90) | | | | **Defendor** ★★½ ('09, Comedy-Drama) | | | | **Assassination of HS President** | | | (:45) **Defendor** ★★½ ('09) | | |
| SUND | ◂**Blues Bros** | (:45) **Smokey and the Bandit** ★★★ ('77, Comedy) | | | | | **Midway** ★★½ ('76, War) *Charlton Heston, Henry Fonda* | | | | | | **The Monuments Men** ★★½ ('14) | | | |
| SYFY | ◂**Armageddon** ★★½ ('98, Science Fiction) *Bruce Willis* | | | | | **Death Wish** ★½ ('18, Action) *Bruce Willis* | | | | | (8:55) **Robin Hood** ★½ ('18, Action) *Taron Egerton* | | | | | (:26) **Valeri** |
| TBN | Truth I'm Standing On | | New Seas | Don Wilton | John Gray | Potters | Praise | | Steven | Blessed | Best Life | Let Go | Praise | | Prince | Perry Stone |
| TBS | Burgers | Family Guy | Family Guy | Family Guy | Family Guy | Family Guy | Family Guy | Family Guy | Family Guy | Family Guy | Amer. Dad | Space **(N)** | Conan **(N)** | The Cube | | Conan |
| TCM | ◂**One Sunday Afternoon** ★★½ | | **Her Kind of Man** ★★ ('46) | | | | **Saboteur** ★★★ ('42, Suspense) *Priscilla Lane* | | | | Norman Lloyd | | **Limelight** ★★★½ ('52, Comedy-Drama) | | | |
| TLC | Seeking Sister Wife | | Seeking Sister Wife | | sMothered | | sMothered **(N)** | | sMothered **(N)** | | Filth Fighter **(N)** | | Extreme Sisters | | sMothered | |
| TNT | (:15) **The Hitman's Bodyguard** ★★½ ('17, Action) | | | | | NBA Basketball (L) | | | | | NBA Basketball (L) | | | | | In NBA |
| TRU | Jokes | Jokes | Jokes | Jokes | Jokes | Jokes | Imp. Jokers | Imp. Jokers | Imp. Jokers | Imp. Jokers | **The Heat** ★★½ ('13, Comedy) *Sandra Bullock* | | | | | **The Heat** |
| TRAVEL | ◂Mysteries- Unk. | | Mysteries of the Unknown | | | | Mysteries of the Unknown **(N)** | | | | Nostradamus: End | | Nostradamus: End | | Mysteries- Unk. | |
| TVLAND | Andy G. | Andy G. | Andy G. | Andy G. | Andy G. | Andy G. | Raymond | Raymond | Raymond | Raymond | Raymond | Raymond | King | King | King | King |
| UNIV | Primer impacto **(N)** | | Noticiero (L) | Noticiero (L) | La Rosa de Guadalupe | | Te doy la vida | | Amor eterno **(N)** | | Como tú no hay dos | | Noticiero (L) | (:35) Notici | Contacto deportivo | |
| UP | Gilmore Girls | | Gilmore Girls | | Reba | Reba | Reba | Reba | Reba | Reba | Reba | Reba | Home Imp. | Home Imp. | Home Imp. | Home Imp. |
| USA | Chicago P.D. | | Chicago P.D. | | Chicago P.D. *8:30 PM* | | WWE Monday Night RAW (L) | | | | | | Chrisley | Chrisley | Chrisley | Chrisley |
| WE | Criminal Minds | | Criminal Minds | | Criminal Minds | | Criminal Minds | | Criminal Minds | | Criminal Minds | | Criminal Minds | | Criminal Minds *P911* | |

| BROADCAST | 4 PM | 4:30 | 5 PM | 5:30 | 6 PM | 6:30 | 7 PM | 7:30 | 8 PM | 8:30 | 9 PM | 9:30 | 10 PM | 10:30 | 11 PM | 11:30 |
|---|---|---|---|---|---|---|---|---|---|---|---|---|---|---|---|---|
| ABC | Local Programs | | | News | Local Programs | | The Bachelorette **(N)** | | | | Celeb-Dating | | Local Pro | (:35) Jimmy Kimmel Live! | (:37) N'tline | |
| CBS | Local Programs | | | News | Local Programs | | Neighbor | Bob Heart | All Rise | | Bull | | Local Pro | (:35) Late Show-Colbert | (:37) Corde | |
| FOX | Local Programs | | | | | Local Pro | Hell's Kitchen **(N)** | | House | Duncanv.**(N)** | Local Programs | | | | | |
| NBC | Local Programs | | | News | Local Programs | | U.S. Olympic Trials *Swimming* (L) | | | | Small Fortune **(N)** | | Local Pro | (:34) Tonight Show | (:36) Meyers | |
| CW | Local Programs | | Local Programs | | | | All American **(N)** | | The Republic of Sarah **(N)** | | Local Programs | | | | | |
| PBS* | Odd | Arthur | Cat in the | Peg & Cat | PBS NewsHour **(N)** | | Antiques Roadshow | | Antiques Roadshow | | Independent Lens | | Amanpour-Co | | Antiques Roadshow | |
| ANTENNA | Family Ties | Family Ties | Family Ties | Family Ties | Family Ties | Family Ties | Family Ties | Family Ties | Family Ties | Family Ties | Johnny Carson | | Coach | Coach | Designing | Designing |
| COZI | Little House on Prairie | | Little House on Prairie | | Munsters | Munsters | Frasier | Frasier | Roseanne | Roseanne | Roseanne | Roseanne | The Nanny | The Nanny | The Nanny | The Nanny |
| H&I | MacGyver *Cleo Rocks* | | Baywatch *The Natural* | | Baywatch *Drop Zone* | | Star Trek | | Star Trek: Next | | Star Trek: Deep Space | | Star Trek: Voyager | | Star Trek: Enterprise | |
| ION | NCIS: Los Angeles | | NCIS: Los Angeles | | NCIS: Los Angeles | | NCIS: Los Angeles | | NCIS: Los Angeles | | NCIS: Los Angeles | | NCIS: Los Angeles | | NCIS: Los Angeles | |
| METV | Adam-12 | Adam-12 | Addams | Happy Day | M*A*S*H | M*A*S*H | Andy G. | Andy G. | G. Pyle | Green Acre | Heroes | Heroes | C. Burnett | Perry Mason | | Twi. Zone |



◂ = Program already in progress; **(N)** = New program/episode; ⚽ = Live sports event.
*PBS programming varies regionally. Check your local stations for programming availability.

# 15 Tuesday



| | CENTRAL | 12 AM | 12:30 | 1 AM | 1:30 | 2 AM | 2:30 | 3 AM | 3:30 | 4 AM | 4:30 | 5 AM | 5:30 | 6 AM | 6:30 | 7 AM | 7:30 |
|---|---|---|---|---|---|---|---|---|---|---|---|---|---|---|---|---|---|
| | MOUNTAIN | 11 PM | 11:30 | 12 AM | 12:30 | 1 AM | 1:30 | 2 AM | 2:30 | 3 AM | 3:30 | 4 AM | 4:30 | 5 AM | 5:30 | 6 AM | 6:30 |
| HBO | HBO | ◂**Independence Day** ★★★ ('96) 'PG-13' | | | | (1:55) **Prometheus** ★★› ('12) 'R' | | | | **Lars and the Real Girl** ★★★ ('07) 'PG-13' | | | | (5:50) **Bill & Ted's Bogus Journey** | | (:25) **Saudi** | |
| | HBO2 | ◂**Greenland** ★★› ('20, Action) 'PG-13' | | | | (1:50) **The Brothers Grimm** ★★ ('05) 'PG-13' | | | | (3:50) **Cursed** ★★ ('05) 'PG-13' | | | Stolen Daughters: Kidnapped | | | (6:50) **The Mummy** | |
| | HBOC | ◂**High Note** | (:22) Dan Soder: Son | | (:25) **Trapped in Paradise** ★★› ('94) 'PG-13' | | | | (:17) **Romance & Cigarettes** ('05) | | (:04) **Josie and the Pussycats** ★★ | | | (:43) **Underclassman** ★› ('05) | | | |
| | HBOF | ◂**Better** | (:18) **Save the Last Dance 2** ★★ | | | (1:50) **Little Man Tate** ★★★ ('91) | | | **Clifford** ★ ('94, Children's) 'PG' | | K'garten | (:28) Happi | (5:57) Curi | (:22) Crash | (6:48) **Santa Buddies** | | |
| | HBOS | ◂**Wonder** | (:40) **Irresistible** ★★ ('20, Comedy) 'R' | | | (:25) **Fifty Shades of Black** ★› 'R' | | | **The Personal History of David Copperfield** | | | | **The Manhattan Project** ★★› ('86) 'PG-13' | | | | |
| | HBOZ | ◂**Speed** 'R' | (:24) **Ted** ★★★ ('12, Comedy) 'R' | | | (:09) **Serpico** ★★★› ('73, Crime Drama) *Al Pacino* 'R' | | | | (:20) **Monkey Shines** ★★★ ('88) | | | (:14) **Fisher** | (:29) **2 Minutes of Fame** ('20) 'R' | | | |
| CINEMAX | MAX | ◂**Filly Brown** ★★ ('12) | (:02) **Requiem for a Dream** ★★★ ('00) 'R' | | | | (2:46) **Walk the Line** ★★★ ('05) 'PG-13' | | | | (:02) **Amistad** ★★★ ('97, Historical Drama) 'R' | | | | | | (:37) **John** |
| | MMAX | ◂**Rules-Attractn** | (12:49) **The Punisher** ★★ ('04, Action) 'R' | | | | (2:53) **Blackhat** ★★› ('15, Suspense) 'R' | | | | (:07) **Blue Crush** ★★ ('02, Drama) 'PG-13' | | | | | (6:52) **Beasts-Southrn** | |
| | AMAX | ◂**Ad Astra** ★★★ | (12:46) **Broken City** ★★› ('13) 'R' | | | (:35) **Trick 'r Treat** ★★› ('07) 'R' | | | (3:58) **Master of the Shadowless** | | | (:37) **Altered States** ★★★ ('80) 'R' | | | | | (:20) **Hitch** |
| | 5MAX | ◂**Brown Sugar** ★★› ('02) 'PG-13' | (:44) **Company Business** ★★› ('91) 'PG-13' | | | | | (:23) **The Great Gilly Hopkins** ('16) | | | **Becoming Jane** ★★ ('07, Biography) 'PG' | | | | | (:02) **Something Wild** | |
| | MVMAX | ◂**American Reunion** ★★› ('12) | (:45) **Weird Science** ★★★ ('85) 'PG-13' | | | | | (:19) **The Warrior's Way** ★★ ('10) | | | **Silver City** ★★› ('04, Drama) 'R' | | | | | (:08) **Pride & Prejudice** | |
| | OMAX | ◂**Hot Fuzz** ★★★ ('07) | **The Namesake** ★★★ ('06, Drama) 'PG-13' | | | (:03) **Moonlight Mile** ★★› ('02) 'PG-13' | | | | | **Airheads** ★★ ('94) 'PG-13' | | | (:33) **The Wedding Date** ★★ | | | |
| | THMAX | **The Hunt** ★★ ('20, Suspense) 'R' | | **Dark Water** ★★› ('05) 'PG-13' | | | (:15) **The Good Lie** ★★★ ('14) 'PG-13' | | | | (:05) **Collision Course** ★★ ('89) | | | (:44) **An Ideal Husband** ★★★ | | | |
| SHOWTIME/TMC | SHO | ◂The Chi | **Cloud Atlas** ★★› ('12, Drama) *Tom Hanks, Halle Berry* 'R' | | | | | (:25) **The Adjustment Bureau** ('11) | | (:15) **Love and Honor** ★› ('12) 'PG-13' | | | | | **A Call to Spy** ★★› | | |
| | SHO2 | ◂**Sacrifice** | **Erotic Uncoupling** ('17) | (:45) **On the Road** ★★› ('12, Drama) *Garrett Hedlund* 'R' | | | | (3:50) **Below** ★★ ('02) 'R' | | | | (:40) **Delivery Man** ★★ ('13, Comedy) 'PG-13' | | | | **Gonna** | |
| | SHOBET | ◂**American Honey** ★★★› ('16) | | (:45) **Complicit** ('13, Crime Drama) 'NR' | | | | **Marley** ★★★ ('12, Documentary) *Bob Marley* 'PG-13' | | | | **Brown Girl Begins** ('17) 'NR' | | | | **Hav** | |
| | SHOF | ◂**The Babe** ★★› ('92) 'PG' | | **Mr. Baseball** ★★ ('92, Comedy) 'PG-13' | | | | **Different Flowers** ('17) 'PG-13' | | (:15) Against the Tide | | (:15) **Schultze Gets the Blues** ★★★ ('03) | | | | | |
| | SHON | **Da Sweet Blood of Jesus** ★★ ('14) 'NR' | | | (:05) **Tucked** ('18, Drama) 'NR' | | | **Amy** ★★★› ('15, Documentary) 'R' | | | | (:45) **My Psychedelic Love Story** ('20) 'NR' | | | | Andy | |
| | SHOS | Black Mon | Flatbush | **The Lookout** ★★★› ('07) 'R' | | (:45) **Out of Time** ★★› ('03) 'PG-13' | | | | **The Turning** ★› ('20) 'PG-13' | | | (:15) **Regarding Henry** ★★ ('91) 'PG-13' | | | | |
| | SHOWN | ◂**My Best** | **The Queens of Comedy** ★★› | | | (1:50) **The Long Shadow** ('20) 'NR' | | (:25) **The Night We Never Met** 'R' | | | (:05) **I'll Take Your Dead** ('18) 'NR' | | | **Annie Hall** ★★★★ ('77) 'PG' | | | |
| | SHOX | ◂The Kings | **Conan the Barbarian** ★★★ ('82) 'R' | | | (:40) **Conan the Destroyer** ★★ ('84) 'PG' | | | | (:20) **Slice** ('18) 'R' | | (:45) **Paranoia** ★› ('13, Suspense) 'PG-13' | | | | (:35) **Texas** | |
| | TMC | ◂**Outlaws** ('17) 'R' | | (:10) **Taxi Driver** ★★★★ ('76, Drama) 'R' | | | (:05) **First Cow** ★★★› ('19, Western) 'PG-13' | | | (:10) Johnny | (:35) **Two Can Play That Game** 'R' | | | | | (:10) **Dark Waters** ('19) | |
| STARZ | STARZ | ◂**Courage Under Fire** | (12:52) Run | (:20) Blinds | | (1:56) **Zack and Miri Make** | | | (:40) **The Black Dahlia** ★★› ('06, Mystery) 'R' | | | (:44) **It's Complicated** ★★› ('09, Romance-Comedy) 'R' | | | | | |
| | STRZCI | ◂**SixDegree** | (:26) The Girlfriend Experience | | | | (:37) **Greed** ★★ ('19, Comedy) *Isla Fisher* 'R' | | | (:25) **Crooklyn** ★★› ('94, Drama) 'PG-13' | | | | (:21) **Fall of the Empire** | | | |
| | STRZCO | **Piranha 3D** ★★› ('10) 'R' | | | (:32) **Here Comes the Boom** ★★ ('12) 'PG' | | | (:19) **Mom and Dad** ('17) 'R' | | (4:47) **Black Sheep** ★› ('96) | | | | (:18) **Cheech & Chong** | | (:43) **PickU** | |
| | STRZED | ◂Step Up | (:24) Little | (:15) Girlfriend Expr. | | (1:46) **The Burnt Orange Heresy** | | (:28) **Get Carter** ★› ('00) 'R' | | (:14) **Lara Croft: Tomb Raider** ★★ ('01) | | | | | (6:58) **River Runs Thr.** | | |
| | STRZIB | ◂**Beats, Rhymes & Life** | (:14) **Jarhead 2: Field of Fire** ('14, Action) 'R' | | | (2:59) **Jarhead 3: The Siege** ('16) | | | **Rent Due** ('20, Comedy) 'NR' | | (5:46) **Saint Frances** ('19) 'NR' | | | | | **Cadillac** | |
| | STRZKF | ◂**Wild America** ★★› | (12:53) **Hotel Transylvania** ★★› | | | (:26) **The Red Stallion** | | (:45) Char | (:10) Char | (:35) **Friday Night Lights** ★★★ ('04) 'PG-13' | | | | (:34) Casper and Wendy's Adventure | | | |
| STARZ ENCORE | ENCORE | ◂**As Good** | (:23) **The Amazing Spider-Man** ★★★ ('12) | | | (:43) **The Place Beyond the Pines** ★★★ ('12) 'R' | | | | (:07) **Funny Farm** ★★› ('88, Comedy) 'PG' | | | | | (6:51) **As Good as It** | | |
| | EACTN | ◂**The Legend of Zorro** ★★ ('05) 'PG' | | | (1:55) **The Professional** ★★★ ('94) 'R' | | | | (3:46) **Linewatch** ★★★ ('08) 'R' | | (:17) **Ronin** ★★› ('98, Action) *Jean Reno* 'R' | | | | | (:21) **Wron** | |
| | ECLASS | ◂**John Carpenter** | (12:48) **Donnie Brasco** ★★★› ('97) 'R' | | | | (2:57) **Starship Troopers** ★★★ ('97) 'R' | | | | (:09) **Tears of the Sun** ★★› ('03, Action) 'R' | | | | | (:12) **Boys on the Side** | |
| | EBLACK | (:07) **Breakin' All the Rules** ★★ | | | (:35) **Piranha 3DD** ★› ('12) 'R' | | | **Posse** ★★★ ('93, Western) 'R' | | | (4:54) **Duke Is Tops** | | | (:09) **Breakin' All the Rules** ★★ | | | (:37) **Men** |
| | EFAMLY | ◂**Little Dorrit Part II** | **A Christmas Carol** ★★ ('84) | | | (:44) **The Master of Disguise** ★› | | | (:06) **Thumbelina** ★★ ('94) 'G' | | | (:34) **Adventures of Brer Rabbit** | | | | (6:47) **Little Women** | |
| | ESUSP | ◂Rig 45 | (:27) **Critters** ★★ ('86) | | | (1:55) **The Orphanage** ★★★ | | | (:43) **Apt Pupil** ★★ ('98, Drama) *Ian McKellen* | | (:36) **The Bay of Silence** ('20) | | | | | (:11) **Buffy-Slayer** | |
| | EWESTN | **Ned Kelly** ★★★ ('03, Adventure) 'R' | | | | (1:52) **The Canadians** ★★› ('61) | | | (:18) **Walk the Proud Land** ★★› | | (4:47) **Draw!** ★★› ('84) 'NR' | | | (:26) **'Neath-Sky** | | (:17) **Rare** | |
| | EPIX | ◂**Rules of Engagement** | **The Haunting** ★› ('99, Horror) *Liam Neeson* | | | (2:55) **The Last Man** ('18, Suspense) | | | | (:40) **Ordinary People** ★★★★ ('80, Drama) | | | | (:45) **We Die Young** ('19, Action) | | | |
| | EPIX2 | ◂**Red Dawn** ★› ('12) | Domina *Rise* | | | War of the Worlds | | **The Panama Papers** ('18) | | | (:45) **Star Trek V: The Final Frontier** ★★ ('89) | | | (:35) **Robot & Frank** ('12) | | | |
| | EPIXH | **Dora and the Lost City of Gold** | | | (:45) **Run the Race** ★★ ('18, Drama) | | | | **Hope Gap** ('19, Drama) *Bill Nighy* | | (:15) **Andy Irons: Kissed by God** ('18) | | | | | **Scrooged** ★★★ | |

| | CENTRAL | 12 AM | 12:30 | 1 AM | 1:30 | 2 AM | 2:30 | 3 AM | 3:30 | 4 AM | 4:30 | 5 AM | 5:30 | 6 AM | 6:30 | 7 AM | 7:30 |
|---|---|---|---|---|---|---|---|---|---|---|---|---|---|---|---|---|---|
| | MOUNTAIN | 11 PM | 11:30 | 12 AM | 12:30 | 1 AM | 1:30 | 2 AM | 2:30 | 3 AM | 3:30 | 4 AM | 4:30 | 5 AM | 5:30 | 6 AM | 6:30 |
| | A&E | Hoarders | | Intervention *Kelsey* | | Intervention | | Paid Programs | | | | | Joyce M. | Parking | Parking | Parking | Parking |
| | AHC | Apocalypse: WWI *Fear* | | Apocalypse: WWI *Hell* | | Apocalypse: WWI *Rage* | | Apocalypse: WWI | | Apocalypse: Hitler | | The Civil War: Brothers | | The Civil War: Brothers | | The Civil War: Brothers | |
| | AMC | ◂**Knight** | The Walking Dead | | (:34) The Walking Dead | | (:40) The Walking Dead | | (:44) The Walking Dead | | | Paid Programs | | | | | |
| | APL | ◂Alaskan Bush People: Wild Life *Losing Battle* | | Homestead Rescue | | | | The Last Alaskans | | The Last Alaskans | | Too Cute! | Too Cute! | My Cat From Hell | | The Crocodile Hunter | |
| | AXSTV | ◂**Catch Me if You Can** ★★★ ('02, Comedy-Drama) | | | | Rock | | Paid Programs | | | | | | | | Final 24 *Jim Morrison* | |
| | BBCA | Star Trek: Next | | Star Trek: Next | | Star Trek: Next | | Star Trek: Deep Space | | Star Trek: Deep Space | | Star Trek: Deep Space | | Star Trek: Deep Space | | Star Trek: Deep Space | |
| | BET | Martin | Martin | Martin | Martin | Husbands | Husbands | Husbands | Husbands | The Parkers | The Parkers | Prince | Prince | Prince | Prince | The Parkers | The Parkers |
| | C&I | The Big House | | The Big House | | The Big House | | The Big House | | The Big House | | Paid Programs | | | | American Justice | |
| | CMT | Reba | Reba | Housewife | Housewife | Housewife | Housewife | CMT Music | | CMT Music | | CMT Music | | CMT Music | | CMT Music | |
| | CNBC | American Greed | | Dateline | | Dateline | | Shepard Smith | | Worldwide Exchange **(N)** (L) | | Squawk Box **(N)** (L) | | | | | |
| | CNN | Cuomo Prime Time | | Don Lemon Tonight | | Don Lemon Tonight | | CNN Newsroom Live **(N)** (L) | | Early Start w/Romans (L) | | (4:59) New Day With (L) | | New Day With (L) | | New Day With (L) | |
| | COM | (:15) The Daily Show | | South Park | South Park | South Park | South Park | South Park | South Park | Paid Programs | | | | Futurama | Futurama | Futurama | Futurama |
| | COOK | Zimmern | Zimmern | Delicious | Delicious | Delicious | Delicious | Paid Programs | | | | | | Unwrap2.0 | Unwrap2.0 | Fact or Fict | Fact or Fict |
| | DISC | ◂Street Outlaws | | Dirty Mudder Truckers | | Street Outlaws | | Salvage Hunters | | Salvage Hunters | | Salvage Hunters | | Salvage Hunters | | Salvage Hunters | |
| | DISN | Jessie | Jessie | Liv-Mad. | Liv-Mad. | Austin | Austin | Jessie | Jessie | Ladybug | Ladybug | Bluey | Bluey | Bluey | Bluey | Puppy Pals | Puppy Pals |
| | DIY | Maine Cabin Masters | | Maine Cabin Masters | | Maine Cabin Masters | | Paid Prog. | Salvage | Paid Programs | | | | Barnwood Builders | | Barnwood Builders | |
| | DLC | Hoarding: Buried Alive | | Hoarding: Buried Alive | | Hoarding: Buried Alive | | Mystery Diagnosis | | Mystery Diagnosis | | Long Lost Family | | Long Lost Family | | Untold Stories of the ER | |
| | ESPN | SportsCenter (L) | | SportsCenter (L) | | SportsCenter | | MLB Baseball *Teams TBA* | | | | SportsCenter | | SportsCenter (L) | | Get Up (L) | |
| | ESPN2 | Around | Interruption | NFL Live | | UFC Archival | | SportsCenter | | SportsCenter | | Keyshawn, JWill and Zubin (L) | | | | SportsCenter (L) | |
| | EWTN | The Journey Home | | News | Whole Per | EWTN on Location | | Reasons | Blueprint | The Church | Real | Made/ | The Poor | St. Michael | Rosary | Daily Mass **(N)** (L) | |



Not all networks are available in all areas.

| CENTRAL | 12 AM | 12:30 | 1 AM | 1:30 | 2 AM | 2:30 | 3 AM | 3:30 | 4 AM | 4:30 | 5 AM | 5:30 | 6 AM | 6:30 | 7 AM | 7:30 |
|---|---|---|---|---|---|---|---|---|---|---|---|---|---|---|---|---|
| MOUNTAIN | 11 PM | 11:30 | 12 AM | 12:30 | 1 AM | 1:30 | 2 AM | 2:30 | 3 AM | 3:30 | 4 AM | 4:30 | 5 AM | 5:30 | 6 AM | 6:30 |
| FLIX | ◂**The Master** ★★★½ | | (:05) **Hoodlum** ★★½ ('97, Crime Drama) *Tim Roth* | | | | | (:20) **Stargate** ★★½ ('94, Science Fiction) | | | (:25) **Why Stop Now?** ★½ ('12) | | | | (6:55) **Out of Time** | |
| FNC | Tucker Carlson Tonight | | Hannity | | The Ingraham Angle | | FOX & Friends First **(N)** (L) | | FOX & Friends First **(N)** (L) | | FOX and Friends **(N)** (L) | | | | | |
| FOOD | ◂BBQ Brawl | Beat Bobby | Beat Bobby | Beat Bobby | BBQ Brawl | | Kids Baking | | Paid Programs | | | | | | Delicious | Delicious |
| FREFM | Simpsons | Simpsons | Paid Programs | | The 700 Club | | Paid Programs | | | | | | Melissa | Melissa | Melissa | Melissa |
| FS1 | ◂TBA | | Skip and Shannon: Undisputed | | TMZ Sports | | TBA | | | | Skip and Shannon: Undisputed | | | First Things First (L) | | |
| FX | **Truth or Dare** ★½ ('18, Horror) *Lucy Hale* | | | | Paid Programs | | | | | | | | **Miss Peregrine's Home for Peculiar Children** | | | |
| FXM | ◂**The Mountain Between Us** ★★ | (:35) FXM | | | **The French Connection** ★★★★ | | (:45) **Day-Time Wife** ★★ ('39) | | | | **Forever Amber** ★★½ ('47, Drama) *Linda Darnell* | | | | (:20) **Carm** | |
| FXX | Sunny | Sunny | Paid Programs | | | | | | | | | | Mom | **Independence Day: Resurgence** | | |
| GMSHW | America | America | Catch 21 | Common | Winsanity | Divided | Paid Programs | | | | | | | | Whammy! | Whammy! |
| GOLF | ◂U.S. Open | | PGA TOUR | PGA TOUR | Live From the U.S. Open | | | | PGA TOUR | PGA TOUR | Live From the U.S. Open From Torrey Pines Golf Course in San Diego. | | | | | |
| HALL | Frasier | Frasier | Frasier | Frasier | Frasier | Frasier | Frasier | Frasier | Reba | Reba | Reba | Reba | Gold Girls | Gold Girls | Gold Girls | Gold Girls |
| HALLMV | Aurora Teagarden Mysteries | | | | Murder, She Wrote | | Murder, She Wrote | | Murder, She Wrote | | Murder, She Wrote | | Magnum, P.I. | | Magnum, P.I. | |
| HGTV | Home Town | | Home Town | | $50K Three | $50K Three | $50K Three | $50K Three | $50K Three | $50K Three | Windy City Rehab | | Windy City Rehab | | Windy City Rehab | |
| HIST | ◂TBA | | (:06) American Pickers | | (:06) American Pickers | | Paid Programs | | | | | | Nostradamus Effect | | Nostradamus Effect | |
| HSN | Electronic Connection | | Electronic Connection | | Electronic Connection | | Electronic Connection | | Electronic Connection | | Electronic Connection | | Fashion & Accessories | | Fashion & Accessories | |
| ID | Killer Cover-Up | | Disappeared | | Web of Lies | | The Devil Speaks | | Hear No Evil | | The Face of Evil | | Someone You | | Blood Relatives | |
| IFC | 3's Comp. | 3's Comp. | 3's Comp. | 3's Comp. | Community | Community | Community | Community | Community | Community | 3rd Rock | 3rd Rock | 3rd Rock | 3rd Rock | 3rd Rock | 3rd Rock |
| INSP | The Big Valley | | Walker, Texas Ranger | | Walker, Texas Ranger | | Campmeeting | | Campmeeting | | | | Cheyenne | | The High Chaparral | |
| LIFE | Rizzoli & Isles | | (:04) Rizzoli & Isles | | (:04) Rizzoli & Isles | | Paid Programs | | | | | Robison | Joyce M. | Balancing | Grey's Anatomy | |
| LMN | ◂**Twisted Twin** ('20) | | **Killer Competition** ('20, Suspense) *Kate Watson* | | | | Paid Programs | | | | **Stalked by My Doctor** ('15, Suspense) 'TV14' | | | | **Stalked by My Doctor** | |
| MOTOR | Wrench'd *Riviera Chop* | | Wrench'd | | Wrench'd | | Iron Resurrection | | Bitchin' Rides | | Wheeler Dealers | | Garage | Garage | Texas Metal | |
| MPLEX | ◂**Walk Prd** | (:29) **Last Action Hero** ★★ ('93, Action) | | | | (:41) **The Bounce Back** ('16, Romance-Comedy) | | (:26) **Juwanna Mann** ★½ ('02) | | | | | (5:58) **Mona Lisa Smile** ★★½ ('03, Drama) | | | |
| MSNBC | The Last Word | | The 11th Hour | | All In With Chris Hayes | | Rachel Maddow Show | | Way Too Early With (L) | | Morning Joe **(N)** (L) | | | | | |
| NATGEO | Tiny House Nation | | Tiny House Nation | | Tiny House Nation | | | Tiny House Nation | | | Paid Programs | | | | | |
| NGWLD | National Parks | | Butt Heads | | Paid Programs | | | | | | | | The Incredible Dr. Pol | | The Incredible Dr. Pol | |
| OWN | Deadline: Crime | | Deadline: Crime | | Deadline: Crime | | 20/20: Homicide | | 20/20: Homicide | | Tamron Hall | | Dr. Phil | | Dr. Phil | |
| OXYG | NCIS: Los Angeles | | NCIS: Los Angeles | | Law Order: CI | | Law Order: CI | | Law Order: CI | | Chicago P.D. | | Chicago P.D. | | Chicago P.D. *Hit Me* | |
| PARMT | **50 First Dates** ★★ ('04, Romance-Comedy) | | | | The Office | The Office | Paid Programs | | | | | | | | Bar Rescue | |
| POP | Charmed | | Charmed | | Charmed | | Goldbergs | Goldbergs | Goldbergs | Goldbergs | ER | | ER | | ER | |
| QVC | Shopping | | | | Shopping | | Shopping | | Shopping | | Shopping | | Shopping | | Shopping | |
| SCI | Mysteries-Abandoned | | Mysteries-Abandoned | | Mysteries-Abandoned | | Mysteries of the Missing | | Mysteries of the Missing | | Mysteries of the Missing | | Mysteries of the Missing | | Mysteries of the Missing | |
| SMITH | Hampton Court Palace | | Inside the Food Factory | | Inside the Food Factory | | Inside the Food Factory | | Inside the Food Factory | | Aerial America | | Aerial America | | Aerial America | |
| SONY | ◂**Defendor** | (:35) **Assassination of HS President** | | | (:10) **The Bikini Carwash Company** | | | (:40) **Malibu Spring Break** ('03) | | | (:05) **The Big Town** ★★½ ('87, Drama) | | | | (:10) **Impact Point** ('08) | |
| SUND | ◂**Monumnts** | Hap and Leonard | | Hap and Leonard | | Hap and Leonard | | (:31) Gomer | G. Pyle | G. Pyle | G. Pyle | G. Pyle | G. Pyle | G. Pyle | G. Pyle | G. Pyle |
| SYFY | ◂**Valerian and the City of a Thousand Planets** ★★½ | | | | | Twi. Zone | Paid Programs | | | | Twi. Zone | Twi. Zone | **The Host** ★½ ('13, Science Fiction) *Jake Abel* | | | |
| TBN | Steven | Blessed | Let Go | J. Rubin | Praise | | Jordan Rubin: CBD Pills | | John Gray | S. Furtick | Joyce M. | Wommack | David | Prince | Dr. Jeffress | Joyce M. |
| TBS | Wipeout | | Wipeout *All Stars* | | Imp. Jokers | Imp. Jokers | Imp. Jokers | Imp. Jokers | Raymond | Raymond | Raymond | George | George | George | Broke Girl | Broke Girl |
| TCM | ◂**Limelight** | **He Ran All the Way** ★★★ ('51) | | | **The Southerner** ★★★★ ('45, Drama) | | | | Norman Lloyd | | **The Ghost Goes West** ★★★★ | | | **Three Live Ghosts** | (:45) **Gilde** | |
| TLC | sMothered | | Filth Fighter | | Extreme Sisters | | Unexpected | | Unexpected | | Sweet Home Sextuplets | | Sweet Home Sextuplets | | Sweet Home Sextuplets | |
| TNT | ◂In NBA | NBA Basketball | | | | | Arrow *Restoration* | | Arrow | | Charmed | | Charmed *Size Matters* | | Charmed | |
| TRU | ◂**The Heat** ★★½ ('13, Comedy) | | | | Big Trick | Big Trick | Paid Programs | | | | | | | Ad. Ruins | Ad. Ruins | Ad. Ruins |
| TRAVEL | ◂Mysteries- Unk. | | Nostradamus: End | | Nostradamus: End | | Paid Programs | | | | | | | | My Ghost Story | |
| TVLAND | King | King | King | King | Goldbergs | Goldbergs | Christine | Christine | Christine | Christine | Paid Programs | | | | | |
| UNIV | Inocente de ti | | Papá a toda madre | | Vecinos | P. Luche | El gordo y la flaca | | Nosotr. | Noticiero | La Rosa de Guadalupe | | ¡Despierta América! **(N)** | | | |
| UP | Home Imp. | Home Imp. | Home Imp. | Home Imp. | Paid Programs | | | | | | Br.- Bates | Br.- Bates | Heartland | | Heartland | |
| USA | Chrisley | Chrisley | Dateline | | Dateline | | Dateline (Part 1 of 2) | | Dateline (Part 2 of 2) | | NCIS: Los Angeles | | NCIS *Love & War* | | NCIS *Choke Hold* | |
| WE | Monk | | Monk | | Monk | | Mama June- Not to Hot | | Paid Programs | | | | | | | |

| BROADCAST | 12 AM | 12:30 | 1 AM | 1:30 | 2 AM | 2:30 | 3 AM | 3:30 | 4 AM | 4:30 | 5 AM | 5:30 | 6 AM | 6:30 | 7 AM | 7:30 |
|---|---|---|---|---|---|---|---|---|---|---|---|---|---|---|---|---|
| ABC | Local Programs | | ABC World News Now **(N)** | | | | Morning | Morning | Morning | Morning | Morning | Morning | Local Programs | | Good Morning America **(N)** | |
| CBS | ◂Corden | Local Pro | CBS Overnight News **(N)** | | | | | | CBS News | CBS News | CBS News | CBS News | Local Programs | | CBS This Morning **(N)** | |
| FOX | Local Programs | | | | | | | | | | Local Programs | | Local Programs | | | |
| NBC | ◂Meyers | (:36) Late- | (:06) Today-Hoda | | Local Pro | Local Pro | Early Tdy | Local Programs | | | | | Local Programs | | Today **(N)** | |
| CW | Local Programs | | | | | | | | | | Local Programs | | Local Programs | | | |
| PBS* | Antiques Roadshow | | Independent Lens | | A Very British Romance | | Victoria & Albert | | Victoria & Albert | | Ready Jet | Arthur | Molly | Wild Kratts | Elementary | Xavier |
| ANTENNA | Murphy | Murphy | 3's Comp. | 3's Comp. | B. Miller | B. Miller | Jeffersons | Jeffersons | Jeannie | Jeannie | Bewitched | Bewitched | Jack Benny | Jack Benny | Burns/Allen | Burns/Allen |
| COZI | Will/Grace | Will/Grace | Will/Grace | Will/Grace | Roseanne | Roseanne | Frasier | Frasier | Paid Programs | | Murder, She Wrote | | Murder, She Wrote | | Murder, She Wrote | |
| H&I | The District *Drug Money* | | The District *Faith* | | Hill Street Blues | | Hill Street Blues | | Lancer | | Maverick | | Wanted ... | Wanted ... | Have Gun | Have Gun |
| ION | NCIS: Los Angeles | | NCIS: Los Angeles | | Paid Programs | | | Les Feldick | NCIS: New Orleans | | NCIS: New Orleans | | NCIS: New Orleans | | NCIS: New Orleans | |
| METV | Hitchcock | Hitchcock | Mannix | | Cannon | | Barnaby Jones | | Patrol | Dragnet | Dragnet | Three Sons | Toon In With Me | | Beaver | Beaver |



◂ = Program already in progress; **(N)** = New program/episode; ⚽ = Live sports event.
*PBS programming varies regionally. Check your local stations for programming availability.

| | CENTRAL | 8 AM | 8:30 | 9 AM | 9:30 | 10 AM | 10:30 | 11 AM | 11:30 | 12 PM | 12:30 | 1 PM | 1:30 | 2 PM | 2:30 | 3 PM | 3:30 |
|---|---|---|---|---|---|---|---|---|---|---|---|---|---|---|---|---|---|
| | MOUNTAIN | 7 AM | 7:30 | 8 AM | 8:30 | 9 AM | 9:30 | 10 AM | 10:30 | 11 AM | 11:30 | 12 PM | 12:30 | 1 PM | 1:30 | 2 PM | 2:30 |
| HBO | HBO | ‹Saudi | (:25) **Rock of Ages** ★★ ('12, Musical) 'PG-13' | | (:45) **Drillbit Taylor** ★★ ('08, Comedy) 'PG-13' | | **War Horse** ★★★½ ('11, Historical Drama) 'PG-13' | | | | | | | | | **How to Be Single** 'R' | |
| | HBO2 | ‹**The Mummy** ★★½ | (8:55) **Dream House** ★½ ('11) | | **Tenet** ★★★ ('20, Action) *John David Washington* 'PG-13' | | (:05) **Darkest Hour** ★★★½ ('17) 'PG-13' | | | | | | | | | (:10) **David Copperfield** | |
| | HBOC | ‹**Underclass** | (:17) **Billy Madison** ★½ ('95) | | (9:47) Mel Brooks | | (10:57) **Tomcats** ★ ('01) 'R' | | (:32) Lil Rel Howery: Live | | (:36) **Varsity Blues** ★★ ('99) *Jon Voight* 'R' | | | | | (:21) **Anger** | |
| | HBOF | ‹**Santa Bud** | (:17) **The Wild Life** ★★ ('16) 'PG' | | (9:49) **Charlotte's Web** ★★★ 'G' | | (:26) **Spies in Disguise** ★★★ | | | (:08) **Flushed Away** ★★★ ('06) | | (:33) **Flight** | | | | (2:46) **Three Stooges** | |
| | HBOS | **My Super Ex-Girlfriend** ★★ ('06) | (:40) **Fine** | | (9:55) **Sling Blade** ★★★½ ('96, Drama) 'R' | | (:10) **The 40-Year-Old Virgin** ★★★ ('05) 'R' | | | | (:10) **Iris** ★★★ ('01, Drama) 'R' | | | | | (:45) **Kajilli** | |
| | HBOZ | (:06) **Rizo** | (:21) **The Doors** ★★★ ('91, Biography) 'R' | | (:42) **Wildcats** ★★ ('86, Comedy) 'R' | | | | | (:28) **The English Patient** ★★★½ ('96, Drama) 'R' | | | | | | (:10) **Blade Runner** | |
| CINEMAX | MAX | ‹**John Q** ★★ ('02, Drama) 'PG-13' | (:35) **Last Knights** ('15, Action) *Clive Owen* 'R' | | **Hot Fuzz** ★★★ ('07, Comedy) *Nick Frost* 'R' | | (:32) **The Italian Job** ★★★ ('03) 'PG-13' | | | | | | | | | (:24) **Boun** | |
| | MMAX | ‹**Beasts** | (:26) **Hackers** ★★ ('95) 'PG-13' | | (:12) **Equilibrium** ★ ('02, Science Fiction) 'R' | | **Doom** ★★ ('05) *The Rock* 'R' | | | | (:45) **The Others** ★★★ ('01) 'PG-13' | | | | | **Invisible** | |
| | AMAX | ‹**Hitchcock** ★★½ ('12) | (8:59) **The Man in the Iron Mask** ★★ ('98) | | (:12) **Transporter 2** ★★½ ('05) | | (:40) **Epic Movie** ★ ('07) 'PG-13' | | | | (:06) **Vice** ★½ ('15, Action) 'R' | | | | | (:43) **Phan** | |
| | 5MAX | ‹**Something Wild** ('86) | (8:56) **The Campaign** ★★½ ('12) | | (:22) **Cruel Intentions** ★★½ ('99) | | **Surrogates** ★★½ ('09) 'PG-13' | | | | (:29) **Rapture-Palooza** ★★ ('13) | | | | (2:54) **Half Nelson** ('06) | | |
| | MVMAX | ‹**Pride & Prejudice** ★★★ ('05) | (:16) **Jason's Lyric** ★★½ ('94, Drama) 'R' | | (:16) **Dead Again** ★★★ ('91) 'R' | | (:03) **The Dark Half** ★★½ ('93, Horror) 'R' | | | | | | | | | (:05) **Inheritance** ('20) | |
| | OMAX | (:03) **The Blind Side** ★★★ ('09) 'PG-13' | | (:12) **Before Sunset** ★★★ ('04) | | (:33) **Johnny English Reborn** ★★ | | | | (:14) **Chasing Mavericks** ★★ ('12) 'PG' | | | | | | (:11) **Dark Water** ('05) | |
| | THMAX | ‹**Ideal Hbd** | (:22) **Ready or Not** ★★★ ('19) | | (9:58) **Wristcutters: A Love Story** 'R' | | (:26) **Lucy in the Sky** ★½ ('19, Drama) 'R' | | | | | | (:32) **The Curious Case of Benjamin Button** ★★★½ ('08) | | | | |
| SHOWTIME/TMC | SHO | ‹**A Call to Spy** ★★½ | (:05) **Rambo: First Blood Part II** 'R' | | (:45) **Rambo III** ★★½ ('88, Action) 'R' | | | | | | (:35) **Resistance** ('20, Biography) *Ed Harris* 'R' | | | | (:45) **No Country for Old Men** ('07) | | |
| | SHO2 | ‹**Gonna Git You** | **Biker Boyz** ★½ ('03, Action) 'PG-13' | | **Death at a Funeral** ★★ ('10) 'R' | | (:35) Macho: Hector Camacho Story | | | | | | | | (:10) **Twilight** ★★½ ('08, Romance) 'PG-13' | | |
| | SHOBET | ‹**Hav Plenty** ★★ ('97) | **Gridiron Gang** ★★½ ('06) *The Rock* 'PG-13' | | (:15) **The Fits** ★★★½ ('15) 'NR' | | Urban M. | | ALL AC | | **Devil in a Blue Dress** ★★½ ('95) | | | | (:15) **Coach Carter** ('05) | | |
| | SHOF | (:15) **First Sunday** ★★ ('08, Comedy) 'PG-13' | | **First Cow** ★★★½ ('19, Western) 'PG-13' | | | (:05) **Speed of Life** ('19) 'NR' | | | | **The Truth** ('19, Drama) *Catherine Deneuve* 'PG' | | | | | **Summer** | |
| | SHON | Bowie | **The Sea of Trees** ★½ ('15, Drama) 'PG-13' | | **The Rental** ★★½ ('20) 'R' | | **Puppet Master III** | | | | **Out of the Furnace** ★★★ ('13) 'R' | | | | | **Locke** ('13) | |
| | SHOS | (:15) **The Twilight Saga: Eclipse** ★★½ ('10) 'PG-13' | | | **The Last Exorcism Part II** ★½ | | **The Blackcoat's Daughter** ('15) 'R' | | | (:45) **Dreamland** ('19, Drama) *Margot Robbie* 'R' | | | | | | Queer/Folk | |
| | SHOWN | (:05) **Poms** ★★ ('19) 'PG-13' | | (:35) **The Captive** ★★ ('14, Suspense) 'R' | | | **Room** ★★★½ ('15, Drama) *Brie Larson* 'R' | | | | **Sleepless in Seattle** ★★★½ | | | | (:15) **Some-Wondrful** | | |
| | SHOX | ‹**Texas Rangers** ★½ | (:10) **Fist of Fury** ★★★ ('72, Adventure) 'R' | | | | **Death Wish** ★★★ ('74) 'R' | | | (:35) **The Untouchables** ★★★★ ('87) 'R' | | | | | (:35) **Congo** ★★ ('95) 'PG-13' | | |
| | TMC | ‹**Dark Waters** ★★★½ ('19) | | **Made in Italy** ('20) 'R' | | | (:05) **Carlito's Way** ★★★½ ('93, Crime Drama) 'R' | | | | | | **Backstabbing for Beginners** ('18, Suspense) 'R' | | | (:20) **Dark** | |
| STARZ | STARZ | ‹**The Craft: Legacy** ★★ ('20) | | (:26) **Tyler Perry's the Family That Preys** ('08) | | (:19) Run | | (11:49) **Behind the Curtain** | | | | | (:33) **It's Complicated** ★★½ ('09) 'R' | | | (:37) Blinds | |
| | STRZCI | ‹**Fall** | (:31) **The Comedian** ★★ ('16) *Leslie Mann* 'R' | | (:33) **Anthropoid** ★★½ ('16) *Jamie Dornan* 'R' | | | | | (:36) **Assassins** ('20, Documentary) 'NR' | | | | | (:23) **Miles Ahead** ★★½ ('16) 'R' | | |
| | STRZCO | ‹**The Pick-Up Artist** | (:06) **Austenland** ★★½ ('13) | | (:45) **Here Comes the Boom** ★★ ('12) 'PG' | | | | | (:32) **Black Sheep** ★½ ('96) | | | | **Mom and Dad** ('17, Horror) 'R' | | (:29) **Chee** | |
| | STRZED | ‹**River Runs Thr.** | (:05) **The Forgotten** ★★ ('04) | | (:39) **Down to Earth** ★½ ('01) | | | | | (:10) **Philadelphia** ★★★ ('93, Drama) *Tom Hanks* 'PG-13' | | | | | (:19) **Get Carter** ★½ ('00) 'R' | | |
| | STRZIB | ‹**Cadillac Records** ★★★ ('08) 'R' | (:21) **Bat 21** ★★★ ('88) 'R' | | | | (:09) **Double Team** ★½ ('97) 'R' | | | (:45) **The Hit List** ('11, Action) *Cole Hauser* 'R' | | | | | (:18) Blinds | (2:54) **Trading Places** | |
| | STRZKF | Charmers | (:25) Char | (8:50) **Earth to Echo** ★★½ ('14) | | (:22) **Wild America** ★★½ ('97) | | (:09) **Annie** ★★½ ('82, Children's) *Aileen Quinn* | | | | | | | (:17) **Hotel Transylvania** ★★½ | | |
| STARZ ENCORE | ENCORE | ‹**As Good as It Gets** | (:13) **Once Upon a Time… In Hollywood** ★★★½ ('19) *Brad Pitt* 'R' | | | | (11:58) **Hit & Run** ★★ ('12) 'R' | | | | (:41) **Night Shift** ★★★ ('82, Comedy) 'R' | | | | | (:31) **Untra** | |
| | EACTN | ‹**Wrongfully Accused** | (8:49) **Shark Night** ★½ ('11) | | (:22) **Spider-Man 2** ★★★ ('04) 'PG-13' | | | | | (:32) **Linewatch** ★★★ ('08) 'R' | | | (:04) **Ghosts of Mars** ★½ ('01) 'R' | | | (:45) **Zorro** | |
| | ECLASS | ‹**Boys on the Side** ('95) | (:11) Rescue Me | | (9:59) **Zero Dark Thirty** ★★★½ ('12, Drama) 'R' | | | | | (:38) **L.A. Confidential** ★★★★ ('97, Crime Drama) 'R' | | | | | (2:58) **Pirates-Tides** | | |
| | EBLACK | ‹**Men in Black II** ★★ | (:08) **Dave Chappelle's Block Party** ★★★ 'R' | | (10:53) **A Haunted House** ★½ 'R' | | | | | (:21) **In My Country** ★★ ('04) 'R' | | | | (:07) **Men in Black II** ★★ ('02) | | (:38) **Break** | |
| | EFAMLY | ‹**Little Women** ('19) | (:03) **Baby Geniuses** ★ ('99) 'PG' | | (:39) **The King and I** ★½ ('99) 'G' | | (:09) **Rookie of the Year** ★★★ ('93) 'PG' | | | | (1:54) **The Master of Disguise** ★½ | | | | | (:16) **Little** | |
| | ESUSP | ‹**Buffy** | (:38) **3000 Miles to Graceland** ★★ ('01) | | (:44) **The Art of War II: Betrayal** ('08, Action) | | (:28) **Cleaner** ★★ ('07, Suspense) | | | (1:59) **Godzilla** ★★ ('98, Science Fiction) | | | | | | | |
| | EWESTN | ‹**The Rare Breed** ('66) | (8:55) **Apache Territory** | | (:07) **Fighting** | | (:09) **Ned Kelly** ★★★ ('03, Adventure) 'R' | | | Wyatt Earp | (:27) The Big Valley | | (:20) Laram | | (:11) D'th | (:38) D'th | |
| | EPIX | ‹**We Die** | (:20) **A Good Old Fashioned Orgy** | | **A Night at the Roxbury** ★½ | | (:25) **Rules of Engagement** ★★½ ('00) | | | | | | (:35) **The Birdcage** ★★★ ('96, Comedy) | | | (:35) **Cook** | |
| | EPIX2 | (:10) **Love and Monsters** ★★★ ('20, Fantasy) | | | (:05) **Skyfall** ★★★½ ('12, Action) *Daniel Craig, Judi Dench* | | (:35) **Body Cam** ('20, Horror) | | | | | | (:15) **Gretel & Hansel** ★★½ ('20) | | | (:45) **Dead** | |
| | EPIXH | ‹**Scrooged** | (:45) **The Cup** ★½ ('11, Drama) *Stephen Curry* | | (:25) **The Adventures of Tintin** | | | | (:15) **The Addams Family** ★★½ | | | | (:45) **Playing With Fire** ★½ ('19, Comedy) | | | (:25) **Bug** | |

| CENTRAL | 8 AM | 8:30 | 9 AM | 9:30 | 10 AM | 10:30 | 11 AM | 11:30 | 12 PM | 12:30 | 1 PM | 1:30 | 2 PM | 2:30 | 3 PM | 3:30 |
|---|---|---|---|---|---|---|---|---|---|---|---|---|---|---|---|---|
| MOUNTAIN | 7 AM | 7:30 | 8 AM | 8:30 | 9 AM | 9:30 | 10 AM | 10:30 | 11 AM | 11:30 | 12 PM | 12:30 | 1 PM | 1:30 | 2 PM | 2:30 |
| **A&E** | Parking | Parking | Storage | Storage | Storage | Storage | Storage | Storage | Storage | Storage | Storage | Storage | Storage | Storage | Storage | Storage |
| **AHC** | Warrior POV *Fallujah* | | Warrior POV | | Warrior POV | | Warrior POV | | Evolution of Evil | | Evolution of Evil | | Evolution of Evil | | Hitler's Death Ray | |
| **AMC** | **Captain Phillips** ★★★½ ('13, Docudrama) *Tom Hanks* | | | | | | **Knight and Day** ★★½ ('10, Action) *Tom Cruise* | | | | | **Demolition Man** ★★½ ('93, Science Fiction) | | | | |
| **APL** | Secret Life-Zoo | | The Zoo | | Treehouse Masters | | Tanked | | Pit Bulls and Parolees *Sound of Silence* | | | | Lone Star Law | | Treehouse Masters | |
| **AXSTV** | **Catch Me if You Can** ★★★ ('02, Comedy-Drama) *Leonardo DiCaprio* | | | | | | (:15) New Kids on the Block & Backstreet Boys: Live From the O2 | | | | | | Ozzy & Jack's | | Ozzy & Jack's | |
| **BBCA** | Star Trek: Deep Space | | Star Trek: Deep Space | | Star Trek: Deep Space | | Star Trek: Next | | Star Trek: Next | | Star Trek: Next | | Star Trek: Next | | Star Trek: Next | |
| **BET** | The Parkers | The Parkers | Martin | Martin | Martin | Martin | Martin | Martin | Prince | Prince | Browns | Browns | **Poetic Justice** ★★½ ('93, Romance-Comedy) | | | |
| **C&I** | American Justice | | Nightwatch | | Nightwatch | | Nightwatch | | Fugitive Chronicles *Darli* | | Fugitive Chronicles | | Grace vs. Abrams | | Marcia Clark | |
| **CMT** | Roseanne | Roseanne | Roseanne | Roseanne | Gold Girls | Gold Girls | Gold Girls | Gold Girls | King | King | King | King | King | King | Last Man | Last Man |
| **CNBC** | Squawk on the Street **(N)** (L) | | | | TechCheck **(N)** (L) | | Fast Money Halftime (L) | | The Exchange **(N)** (L) | | Power Lunch **(N)** (L) | | Closing Bell **(N)** (L) | | | |
| **CNN** | CNN Newsroom (L) | | CNN Newsroom (L) | | At This Hour-Kate (L) | | Ins. Politics (L) | | CNN Newsroom (L) | | CNN Newsroom (L) | | CNN Newsroom (L) | | Jake Tapper (L) | |
| **COM** | South Park | South Park | South Park | South Park | South Park | South Park | South Park | South Park | South Park | South Park | South Park | South Park | South Park | South Park | South Park | South Park |
| **COOK** | Fact or Fict | Fact or Fict | Fact or Fict | Fact or Fict | Good Eats | Good Eats | Good Eats | Good Eats | Good Eats | Good Eats | Man's Greatest Food | | Man's Greatest Food | | Man Fire | Man Fire |
| **DISC** | Airplane Repo | | Dirty Jobs *Bug Breeder* | | Dirty Jobs | | Dirty Jobs | | Dirty Jobs | | Dirty Jobs | | Dirty Jobs | | Dirty Jobs | |
| **DISN** | Bluey | Bluey | Ladybug | Ladybug | Ladybug | Bluey | Bluey | Big City | Big City | Big City | Bunk'd | Bunk'd | Raven | Raven | Big City | Big City |
| **DIY** | Barnwood Builders | | Barnwood Builders | | Barnwood Builders | | Building Off the Grid | | Building Off the Grid | | Building Off the Grid | | Building Off the Grid | | Building Off the Grid | |
| **DLC** | Untold Stories of the ER | | Body Bizarre | | Body Bizarre | | Monsters Inside Me | | Monsters Inside Me | | Mystery Diagnosis | | Mystery Diagnosis | | Untold Stories of the ER | |
| **ESPN** | ‹Get Up (L) | | First Take (L) | | SportCtr | ⚽ 2020 UEFA European Championship *Hungary vs Portugal* (L) | | | UEFA Euro | | ⚽ 2020 UEFA European Championship *France vs Germany* (L) | | | | | |
| **ESPN2** | SportsCenter (L) | | Get Up | | First Take | | SportsCenter | | SportsCenter | | Jalen | Question | NBA: The Jump | | NFL Live | |
| **EWTN** | Holy | Living Right | | Mother Angelica Live | | Teresa | Daily Mass | | Women of | Pro-Life | Scripture and Tradition | | Chaplet | Rosary | With Jesus | Adventures |



Not all networks are available in all areas.

| CENTRAL | 8 AM | 8:30 | 9 AM | 9:30 | 10 AM | 10:30 | 11 AM | 11:30 | 12 PM | 12:30 | 1 PM | 1:30 | 2 PM | 2:30 | 3 PM | 3:30 |
|---|---|---|---|---|---|---|---|---|---|---|---|---|---|---|---|---|
| MOUNTAIN | 7 AM | 7:30 | 8 AM | 8:30 | 9 AM | 9:30 | 10 AM | 10:30 | 11 AM | 11:30 | 12 PM | 12:30 | 1 PM | 1:30 | 2 PM | 2:30 |
| FLIX | ◂**Out Time** | (:45) **Throw Momma** | | | (:15) **Men at Work** ★★ ('90, Comedy) | | | | **Rad** ★ ('86, Adventure) *Bill Allen* | | (:35) **The Legend of Bagger Vance** ★★★ | | | | (:45) **Jeepe** | |
| FNC | America's Newsroom With Hemmer & Perino (L) | | | | The Faulkner Focus **(N)** (L) | | Outnumbered **(N)** (L) | | America Reports With John Roberts (L) | | | | The Story With Martha (L) | | Your World W/ Cavuto (L) | |
| FOOD | Delicious | Delicious | Food Paradise | | Food Paradise | | Food Paradise | | Chopped | | Chopped *Hoofin' It!* | | Chopped *Hot Stuff* | | Chopped | |
| FREFM | The 700 Club | | 700 Club | The Middle | The Middle | The Middle | The Middle | The Middle | The Middle | The Middle | **Ace Ventura: Pet Detective** ★★½ ('94) | | | | **Ace Ventura** | |
| FS1 | ◂First Things | Skip and Shannon: Undisputed (L) | | | | | The Herd with Colin Cowherd (L) | | | | | | Speak for Yourself (L) | | | |
| FX | ◂**Miss Peregrine Home** | | **The House With a Clock in Its Walls** ★★½ | | | | **Instant Family** ★★★ ('18, Comedy-Drama) *Rose Byrne* | | | | **Fantastic Four** ★½ ('15, Action) *Miles Teller* | | | | **Spider** | |
| FXM | ◂**Carmen Jones** ('54) | | (:10) **Violent Saturday** ★★★ | | | (:45) **The River's Edge** ★★ ('57) | | | (:15) **The French Connection** ★★★★ ('71) | | | | **Murder on the Orient Express** ★★½ ('17) | | | |
| FXX | ◂**Independence Day** | | **Overlord** ★★★ ('18, Horror) *Jovan Adepo, Wyatt Russell* | | | | **Get Out** ★★★½ ('17, Horror) *Daniel Kaluuya* | | | | | | **Straight Outta Compton** ★★★ ('15) | | | |
| GMSHW | Pyramid | Get a Clue | Common | Catch 21 | America | America | Deal or No Deal | | Match Gm. | Match Gm. | Catch 21 | Catch 21 | The Chase | | Ma. Minds | Ma. Minds |
| GOLF | Open Epics | PGA TOUR | PGA TOUR | Open Epics | Live From the U.S. Open From Torrey Pines Golf Course in San Diego. (L) | | | | | | | | | | | |
| HALL | Gold Girls | Gold Girls | Home & Family **(N)** | | Last Man | Last Man | Last Man | Last Man | The Middle | The Middle | The Middle | The Middle | Reba | Reba | Reba | Reba |
| HALLMV | Magnum, P.I. | | Little House on Prairie | | Little House on Prairie | | Little House on Prairie | | Murder, She Wrote | | Murder, She Wrote | | Murder, She Wrote | | Monk | |
| HGTV | Windy City Rehab | | Windy City Rehab | | Renovation Island | | Renovation Island | | Renovation Island | | Renovation Island | | Fixer to Fabulous | | Fixer to Fabulous | |
| HIST | Nostradamus Effect | | Nostradamus Effect | | Nostradamus Effect | | The Next Nostradamus | | | | The Lost Book of Nostradamus | | | | Prophecies Revealed | |
| HSN | MarlaWynne Fashion | | Welcome Home | | Welcome Home | | Tuesday Shoes-Day **(N)** | | Tuesday Shoes-Day **(N)** | | Healthy Living | | Electronics on the Go | | Electronics on the Go | |
| ID | Diabolical | | Obsession: Dark Desires | | A Stranger in My Home | | 20/20 on ID | | Murder Decoded | | Homicide Hunter: Kenda | | Homicide Hunter: Kenda | | Homicide Hunter: Kenda | |
| IFC | 3rd Rock | 3rd Rock | 3rd Rock | 3rd Rock | 3rd Rock | 3rd Rock | **Coneheads** ★★½ ('93, Comedy) *Jane Curtin* | | | | **Another Stakeout** ★★★ ('93, Suspense) *Richard Dreyfuss* | | | | **Stakeout** | |
| INSP | The Big Valley | | Gunsmoke | | Gunsmoke | Gunsmoke | The Virginian *The Claim* | | | The Virginian *The Awakening* | | | The Waltons | | The Waltons *The Hawk* | |
| LIFE | Grey's Anatomy *Risk* | | The Closer *Slippin'* | | The Closer *Aftertaste* | | Major Crimes | | Major Crimes | | Major Crimes | | Major Crimes | | Major Crimes | |
| LMN | ◂**Stalked by My Doctor** | | **Stalked by My Doctor: Sleepwalker** | | | | **Evil Doctor** ('18, Suspense) *Dina Meyer* 'TV14' | | | | **Stalked by My Patient** ('18, Suspense) 'TV14' | | | | **Doctor Will Kill** | |
| MOTOR | Resto My Ride | | Resto My Ride *Ej for Ej* | | Resto My Ride | | Resto My Ride | | Resto My Ride | | Resto My Ride | | Resto My Ride | | Garage | Garage |
| MPLEX | ◂**Born Free: A New Adventure** | | (:33) **The Bounce Back** ('16, Romance-Comedy) | | | | (:18) **Breathe** ★★½ ('17, Biography) | | | | | | (:17) **Mona Lisa Smile** ★★½ ('03, Drama) | | (:18) **Black** | |
| MSNBC | Stephanie Ruhle**(N)**(L) | | Hallie Jackson **(N)** (L) | | Craig Melvin Reports **(N)** (L) | | Andrea Mitchell**(N)**(L) | | MTP Daily **(N)** (L) | | Katy Tur Reports **(N)** (L) | | Ayman Mohyeldin (L) | | Deadline **(N)** (L) | |
| NATGEO | Life Below Zero | | Life Below Zero | | Life Below Zero | | Life Below Zero | | Life Below Zero | | Life Below Zero | | Life Below Zero | | Life Below Zero | |
| NGWLD | The Incredible Dr. Pol | | The Incredible Dr. Pol | | The Incredible Dr. Pol | | The Incredible Dr. Pol | | The Incredible Dr. Pol | | The Incredible Dr. Pol | | The Incredible Dr. Pol | | The Incredible Dr. Pol | |
| OWN | Dr. Phil | | Dr. Phil | | Dr. Phil | | Dr. Phil | | Dr. Phil | | Dr. Phil | | Dr. Phil | | Dr. Phil | |
| OXYG | Chicago P.D. | | Chicago P.D. | | TBA | | TBA | | TBA | | TBA | | TBA | | TBA | |
| PARMT | Bar Rescue | | Bar Rescue | | Bar Rescue | | Bar Rescue | | Bar Rescue | | Mom | Mom | Mom | Mom | Two Men | Two Men |
| POP | ER | | ER | | ER | | ER | | House | | House | | House | | House | |
| QVC | Shopping | | Denim & Co. | | | | Deals on the Daily | | Shopping | | Shopping | | Shopping | | Gourmet Holiday | |
| SCI | Mysteries of the Missing | | Black Files Declassified | | Black Files Declassified | | Black Files Declassified | | Black Files Declassified | | Black Files Declassified | | Black Files Declassified | | Forbidden History | |
| SMITH | Inside Windsor Castle | | Inside Windsor Castle | | Hampton Court Palace | | Air Warriors *F-15* | | Air Warriors *Apache* | | Humongous Moves | | Humongous Moves | | Inside Mighty Machines | |
| SONY | ◂**Impact Point** ('08) | | (8:55) **7th Cavalry** ★★½ ('56) | | | **Angel of Death** ('09, Action) | | | (:05) **Nothing in Common** ★★★ ('86, Comedy-Drama) | | | | | (:20) **Ali** ★★★ ('01, Biography) | | |
| SUND | G. Pyle | G. Pyle | G. Pyle | **The Monuments Men** ★★½ ('14, Historical Drama) | | | | | Law Order: CI | | Law Order: CI | | Law Order: CI | | Law Order: CI | |
| SYFY | ◂**The Host** | **Valerian and the City of a Thousand Planets** ★★½ ('17) | | | | | | **The Cabin in the Woods** ★★★ ('11, Horror) | | | **Blood Father** ★★★ ('16, Action) *Mel Gibson* | | | | **Robin** | |
| TBN | Creflo Doll | Hagee | Joel Osteen | Jackson | Copeland | Jentezen | S. Furtick | Robert | Joyce M. | Together | Robison | Praying | The 700 Club | | Hagee | Scudder |
| TBS | Broke Girl | Broke Girl | Friends | Friends | Friends | Friends | Friends | Friends | Friends | Friends | Friends | Friends | Friends | Friends | Amer. Dad | Amer. Dad |
| TCM | ◂**Gildersleeve's Ghost** | | **The Cockeyed Miracle** ★★½ | | | **Man Alive** ★★½ ('45, Comedy) | | | **The Woman in White** ★★★½ ('48, Mystery) | | | | **Topper Returns** ★★ ('41) | | **Canterville** | |
| TLC | Long Lost Family | | Long Lost Family | | Long Lost Family | | Taken at Birth | | Taken at Birth | | Taken at Birth | | Doubling Down-Derricos | | Doubling Down-Derricos | |
| TNT | Charmed *Brain Drain* | | Supernatural | | Supernatural | | Supernatural | | Supernatural | | Supernatural | | **The Legend of Tarzan** ★★ ('16, Adventure) | | | |
| TRU | Imp. Jokers | Imp. Jokers | Carbonaro | Carbonaro | Carbonaro | Carbonaro | World's Dumbest ... | | World's Dumbest ... | | World's Dumbest ... | | World's Dumbest ... | | Jokes | Jokes |
| TRAVEL | My Ghost Story | | My Ghost Story | | My Ghost Story | | My Ghost Story | | My Ghost Story | | My Ghost Story | | The Dead Files | | The Dead Files | |
| TVLAND | M*A*S*H | M*A*S*H | M*A*S*H | M*A*S*H | Bonanza | | Gunsmoke | | Gunsmoke | | Gunsmoke | | Gunsmoke | | Andy G. | Andy G. |
| UNIV | ◂¡Despierta América! **(N)** | | | | Simplemente María | | Noticiero (L) | Nosotr. | Hoy | | Papá a toda madre | | Como dice el dicho | | El gordo y la flaca **(N)** | |
| UP | **It Had to Be You** ('15) *Torrey DeVitto* 'TVG' | | | | Little House on Prairie | | Little House on Prairie | | Little House on Prairie | | Little House on Prairie | | Gilmore Girls | | Gilmore Girls | |
| USA | NCIS *The San Dominick* | | NCIS | | NCIS *The Searchers* | | NCIS *Semper Fortis* | | NCIS *Grounded* | | NCIS *House Rules* | | NCIS *Check* | | NCIS *The Enemy Within* | |
| WE | Paid Programs | | Law Order: CI | | Law Order: CI | | Law Order: CI | | Law Order: CI | | Law Order: CI | | Law & Order | | Law & Order *Phobia* | |

| BROADCAST | 8 AM | 8:30 | 9 AM | 9:30 | 10 AM | 10:30 | 11 AM | 11:30 | 12 PM | 12:30 | 1 PM | 1:30 | 2 PM | 2:30 | 3 PM | 3:30 |
|---|---|---|---|---|---|---|---|---|---|---|---|---|---|---|---|---|
| ABC | ◂Good Morning America **(N)** | | Local Programs | | The View **(N)** | | Local Programs | | GMA3-Need to Know | | General Hospital **(N)** | | Local Programs | | Local Programs | |
| CBS | ◂CBS This Morning **(N)** | | Local Programs | | The Price Is Right **(N)** | | Local Pro | Young & Restless | | Bold | The Talk **(N)** | | Let's Make a Deal **(N)** | | Local Programs | |
| FOX | Local Programs | | Local Programs | | | | Local Programs | | Local Programs | | Local Programs | | | | Local Pro | Local Pro |
| NBC | ◂Today **(N)** | | Today 3rd Hour **(N)** | | Today-Hoda | | Local Programs | | | | Days of our Lives **(N)** | | Local Programs | | | |
| CW | Local Programs | | | | | | | | | | | | Local Programs | | Jerry Springer | |
| PBS* | Curious | Tiger | Donkey | Elinor | Sesame St. | Pinkalicious | Dinosaur | Clifford | Sesame St. | Donkey | Tiger | Go Luna | Nature Cat | Wild Kratts | Molly | Xavier |
| ANTENNA | Knows Best | Knows Best | Dennis | Dennis | Hazel | Hazel | McHale | McHale | Jeannie | Jeannie | Bewitched | Bewitched | That Girl | That Girl | 3's Comp. | 3's Comp. |
| COZI | Charlie's Angels | | Bionic Woman | | Six Million Dollar | | Emergency! | | Emergency! *The Mouse* | | Highway to Heaven | | Highway to Heaven | | Little House on Prairie | |
| H&I | Rawhide | | The High Chaparral | | JAG *Past Tense* | | Nash Bridges | | NUMB3RS *Protest* | | House *Safe* | | Monk | | Monk | |
| ION | NCIS: New Orleans | | NCIS: New Orleans | | Chicago Fire *Pilot* | | Chicago Fire | | Chicago Fire | | Chicago Fire | | Chicago Fire | | Chicago Fire | |
| METV | Perry Mason | | Matlock *The Divorce* | | In the Heat of Night | | The Waltons | | Gunsmoke *The Innocent* | | Bonanza | | Rifleman | Rifleman | Wagon Train | |



◂ = Program already in progress; **(N)** = New program/episode; ♉ = Live sports event.
*PBS programming varies regionally. Check your local stations for programming availability.

| | CENTRAL | 4 PM | 4:30 | 5 PM | 5:30 | 6 PM | 6:30 | 7 PM | 7:30 | 8 PM | 8:30 | 9 PM | 9:30 | 10 PM | 10:30 | 11 PM | 11:30 |
|---|---|---|---|---|---|---|---|---|---|---|---|---|---|---|---|---|---|
| | MOUNTAIN | 3 PM | 3:30 | 4 PM | 4:30 | 5 PM | 5:30 | 6 PM | 6:30 | 7 PM | 7:30 | 8 PM | 8:30 | 9 PM | 9:30 | 10 PM | 10:30 |
| HBO | HBO | ‹How to Be Single 'R' | | (4:50) Real, Bill Maher | | (5:50) Axios | (:25) **Just Married** ★ ('03) 'PG-13' | | | **Revolution Rent** ('19) 'NR' | | Treatment | | (9:56) Treat | (:25) Axios | **Killerman** ('19) 'R' | |
| | HBO2 | ‹David Copperfield | | (:10) **Abraham Lincoln: Vampire Hunter** ★› | | | | Last Week | (:35) Axios | (:05) Treat | (:29) Treat | **Take Me Home Tonight** ★★ 'R' | | | (:40) **CHIPS** ★› ('17, Comedy) 'R' | | |
| | HBOC | ‹Anger Management | | (:06) **High Fidelity** ★★★ ('00) *Iben Hjejle* 'R' | | | | **Good Morning, Vietnam** ★★★ ('87) 'R' | | | | **Man Up** ★★★ ('15) 'R' | | | **Chasing Amy** ★★★ ('97) 'R' | | |
| | HBOF | ‹3 Stooges | (:19) **The Perfect Man** ★★ ('05) | | | **Flintstones-Viva Rck Vegas** | | | (:31) **Mr. Popper's Penguins** ('11) | | | (:06) **The Hundred-Foot Journey** ★★› ('14) | | | | (:09) **Downton Abbey** | |
| | HBOS | ‹Kajillionaire ★★★› ('20) 'R' | | **Oslo** ('21, Drama) *Ruth Wilson* 'NR' | | | | TBA | | **Independence Day** ★★★ ('96, Science Fiction) 'PG-13' | | | | Sam Jay | | Treatment | (:23) Treat |
| | HBOZ | ‹Blade Runner 2049 ★★★› ('17) 'R' | | | | (5:54) **Haywire** ★★★ ('11) 'R' | | | (:27) **Warriors: Director's Cut** | | | **The Girl With All the Gifts** ('16, Horror) 'R' | | | | (10:52) **Speed 2: Cruise** | |
| CINEMAX | MAX | ‹Bounce ★★★ ('00) | | (:11) **Bridget Jones: The Edge of Reason** ★★ | | | | **Never Rarely Sometimes Always** | | (:41) **Ruby Sparks** ★★★ ('12, Romance) 'R' | | | | | (:27) **Downhill** ★★ ('20) 'R' | | |
| | MMAX | ‹The Invisible Man ★★★ ('20) | | (:35) **Motherless Brooklyn** ★★› ('19, Mystery) 'R' | | | | | | **Munich** ★★★› ('05, Suspense) *Eric Bana* 'R' | | | | | (:44) **Bordertown** ('07, Mystery) 'R' | | |
| | AMAX | ‹Phantom ★★ ('13, Suspense) 'R' | | (:22) **Misery** ★★★ ('90) 'R' | | | | (:10) **Lady in the Water** ★★ ('06) 'PG-13' | | | | **Snow White and the Huntsman** ★★› ('12) | | | | (:08) **Beginners** ★★★ | |
| | 5MAX | ‹Half Nelsn | (:41) **Jersey Girl** ★★› ('04) *Liv Tyler* 'PG-13' | | (:24) **Showtime** ★› ('02) 'PG-13' | | | | | **Hitman** ★★ ('07, Action) 'R' | | | (:33) **True Grit** ★★★› ('10, Western) 'PG-13' | | | (:24) **The** | |
| | MVMAX | ‹Inheritance ('20) 'NR' | (4:57) **Two for the Money** ★★› ('05) 'R' | | | | | **Event Horizon** ★★› ('97) 'R' | | | (:36) **Won't Back Down** ★★ ('12, Drama) 'PG' | | | | (:38) **The Good Lie** ★★★ ('14) | | |
| | OMAX | ‹Dark Water ★★› | (4:56) **The Best Exotic Marigold Hotel** ★★★ | | | | | **Richard Jewell** ★★★ ('19, Drama) 'R' | | | | (:11) **The Way Back** ★★★ ('20, Drama) 'R' | | | | **Queen & Slim** ('19) | |
| | THMAX | ‹B Button | (:18) **The Warrior's Way** ★★ ('10) | | (5:59) **Behind Enemy Lines** ★★ | | | | (:29) **Brothers by Blood** ('20) 'R' | | | **Belly** ★ ('98, Crime Drama) 'R' | | | (:36) **Bully** ★★★ ('01, Drama) 'R' | | |
| SHOWTIME/TMC | SHO | ‹No Country | | **1917** ★★★› ('19, War) *George MacKay* 'R' | | | | **A Call to Spy** ★★› ('19) 'PG-13' | | | | (:05) The Chi | | (:05) Black | (:35) Flatbu | (:05) **Wrong Turn** ('21) | |
| | SHO2 | (:15) **The Twilight Saga: New Moon** ★★› ('09) 'PG-13' | | | | **Why Did I Get Married?** ★★› ('07) 'PG-13' | | | Ziwe | | | **Set It Off** ★★★ ('96, Action) 'R' | | | | (:05) Movie | |
| | SHOBET | ‹Coach Carter ★★★ ('05) | | | (:35) **The Longest Yard** ★★› ('05) 'PG-13' | | | | Twenties | The Kings *102* | | **Gridiron Gang** ★★› ('06) *The Rock* 'PG-13' | | | | (:05) **Django Unchnd** | |
| | SHOF | ‹Summerland ('20) | | (:15) **First Sunday** ★★ ('08, Comedy) 'PG-13' | | | | **Beauty Shop** ★★› ('05) 'PG-13' | | (:45) **How She Move** ★★★ ('07) 'PG-13' | | | | | **Twilight Saga: Breaking Dawn** | | |
| | SHON | ‹Locke ★★★ ('13) 'R' | | **The Hole in the Ground** ★★★ | | | Ziwe | Black Mon | Flatbush | **The Rental** ★★› ('20) 'R' | | **Hereditary** ★★★› ('18, Horror) 'R' | | | | (:45) **Zerov** | |
| | SHOS | ‹Queer/Folk | Queer as Folk | | Queer as Folk | | (:25) Folk | (:15) **XY Chelsea** ('19, Documentary) 'NR' | | | | The L Word | | The L Word *Lifeline* | | The L Word *Lifesize* | |
| | SHOWN | ‹Some-Wondrful | | **Ex Machina** ★★★ ('15, Science Fiction) 'R' | | | | **The Nest** ('20, Suspense) *Jude Law* 'R' | | | | **Winter's Bone** ★★★› ('10) 'R' | | (:40) **Into the Forest** ★★› ('15) | | | |
| | SHOX | ‹Congo | **Unforgiven** ★★★★ ('92, Western) 'R' | | | (:45) **Moneyball** ★★★› ('11, Drama) *Brad Pitt* 'PG-13' | | | | | | Boxing | | | | | |
| | TMC | ‹Dark Waters ★★★› ('19) | | | **A Serial Killer's Guide to Life** 'NR' | | | **Scary Stories to Tell in the Dark** ★★› ('19) | | | | **Countdown** ★› ('19) 'PG-13' | | | **Relic** ('20, Horror) *Robyn Nevin* 'R' | | |
| STARZ | STARZ | (:14) **That's My Boy** ★ ('12, Comedy) 'R' | | | | (:14) **Zack and Miri Make a Porno** ★★› 'R' | | | | Blindspot | (:36) **The Craft: Legacy** ★★ ('20) | | | (:13) **Tyler Perry's the Family That Preys** ('08) | | | |
| | STRZCI | (:06) **The Thin Red Line** ★★★› ('98, War) *Sean Penn* 'R' | | | | | | (6:59) **The Bravest** ('19, Action) 'PG-13' | | | | **Crooklyn** ★★› ('94, Drama) 'PG-13' | | | | (10:59) Little Birds | |
| | STRZCO | ‹Cheech & Chong | | (4:54) **Bad Boys for Life** ★★› ('20, Action) 'R' | | | | **Here Comes the Boom** ★★ ('12) 'PG' | | | | (8:47) **Christmas With the Kranks** | | | (:28) **Black Sheep** ★› ('96) | | |
| | STRZED | (:05) **End of Days** ★› ('99, Horror) 'R' | | | | (:10) **Down to Earth** ★› ('01) | | (:40) Girlfri | | (:10) Little Birds | | Vida | | (:33) Hightown | | (:31) **The Call** ★★ ('13) 'R' | |
| | STRZIB | ‹Trading Places ('83) | | (4:53) **Under Suspicion** ★★ ('00, Suspense) 'R' | | | | (6:46) Step | (:40) Run | (:09) **Cadillac Records** ★★★ ('08, Drama) 'R' | | | | Run the | | (:29) **She Hate Me** ★★ ('04) 'R' | |
| | STRZKF | ‹Dudley Do-Right ('99) | | (:13) **Wild America** ★★› ('97) 'PG' | | | | **Pit Pony** ('97, Drama) 'NR' | | | (:33) **Hotel Transylvania** ★★› | | | | (:05) **Friday Night Lights** ★★★ ('04) 'PG-13' | | |
| STARZ ENCORE | ENCORE | ‹Untraceable ★★› | | (:15) **Once Upon a Time… In Hollywood** ★★★› ('19) *Brad Pitt* 'R' | | | | | | **Braveheart** ★★★› ('95, Historical Drama) *Mel Gibson* 'R' | | | | | | (:02) **Super Troopers** 'R' | |
| | EACTN | ‹The Legend of Zorro ★★ ('05) 'PG' | | | | (5:58) **Spider-Man 2** ★★★ ('04) 'PG-13' | | | | (:08) **The Professional** ★★★ ('94) 'R' | | | | Miami Vice | | (10:50) Rid | (:43) **Ghost** |
| | ECLASS | ‹Pirates of the Caribbean | | | (:17) **It Could Happen to You** ('94) | | | **Boys on the Side** ★★★ ('95) 'R' | | | | Rescue Me *Pussified* | | (:12) Damages | | (10:54) **Men in Black 3** | |
| | EBLACK | ‹Breakin' All the Rules | (:06) **Posse** ★★★ ('93, Western) 'R' | | | | | Malcolm | (:25) Jeffer. | (7:52) **Men in Black II** ★★ ('02) | | (:23) **A Haunted House** ★› ('13) | | | | (10:51) **Block Party** | |
| | EFAMLY | ‹Little Women ★★★› ('19) 'PG' | | (:32) **Thumbelina** ★★ ('94) 'G' | | | | **The King and I** ★› ('99) 'G' | | | **Penelope** ★★› ('06) 'PG' | | | **Little Women** ★★★› ('19, Drama) 'PG' | | | |
| | ESUSP | ‹Godzilla | (:20) **Hollow Man** ★★ ('00) | | | (:15) **The Art of War II: Betrayal** ('08, Action) | | | | **The Wave** ('19, Science Fiction) | | **Godzilla** ★★ ('98, Science Fiction) *Matthew Broderick* | | | | | |
| | EWESTN | (:05) Maverick | | (4:56) Cheyenne | | (:15) **Draw!** ★★› ('84, Western) 'NR' | | | | (7:54) **Taggart** ★★ ('65) 'NR' | | (:21) **Ned Kelly** ★★★ ('03) 'R' | | | | (:14) **Fighting** | |
| | EPIX | ‹The Cookout ★› | | (:05) **Good Deeds** ★★ ('12, Drama) *Tyler Perry* | | | | **How Stella Got Her Groove Back** ★★ ('98) | | | | (:05) **What Men Want** ★★ ('19) | | | | (:05) **The Weekend** | |
| | EPIX2 | ‹The Dead Zone ★★★ ('83) | | | **Blair Witch** ★★ ('16, Horror) | | | Domina *Rise* | | War of the Worlds | | **Horizon Line** ('20, Suspense) | | | (:35) **Pet Sematary** ★★› ('19) | | |
| | EPIXH | ‹Bug ★★★ ('06) | | | (:10) **Arachnophobia** ★★★ ('90, Suspense) | | | **Crawl** ★★★ ('19, Horror) | | | **The Abyss** ★★★ ('89, Science Fiction) *Ed Harris* | | | | | (10:55) **The Relic** ★★ | |

| | CENTRAL | 4 PM | 4:30 | 5 PM | 5:30 | 6 PM | 6:30 | 7 PM | 7:30 | 8 PM | 8:30 | 9 PM | 9:30 | 10 PM | 10:30 | 11 PM | 11:30 |
|---|---|---|---|---|---|---|---|---|---|---|---|---|---|---|---|---|---|
| | MOUNTAIN | 3 PM | 3:30 | 4 PM | 4:30 | 5 PM | 5:30 | 6 PM | 6:30 | 7 PM | 7:30 | 8 PM | 8:30 | 9 PM | 9:30 | 10 PM | 10:30 |
| | A&E | Storage | Storage | Gotti: Godfather & Son (Part 1 of 2) | | | | Gotti: Godfather & Son (Part 2 of 2) | | | | WWE's Most Wanted Treasures *Andre the Giant* | | | | Gotti: Godfather & Son | |
| | AHC | Hitler/Aryan | | Inside Secret Societies | | 9/11: As We Watched | | Jonestown Massacre | | Chernobyl Disaster | | Iran Hostage Crisis | | LA Riots | | Chernobyl Disaster | |
| | AMC | **Shooter** ★★› ('07, Suspense) *Mark Wahlberg, Michael Peña* | | | | | | **Gone in 60 Seconds** ★› ('00, Action) *Nicolas Cage* | | | | (:45) **Deep Impact** ★★ ('98, Drama) *Robert Duvall* | | | | | |
| | APL | Treehouse Masters | | | | Treehouse Masters | | Treehouse Masters: Ultimate Builds **(N)** | | | | Crikey! It's the Irwins **(N)** | | Crikey! It's the Irwins **(N)** | | Treehouse Masters | |
| | AXSTV | Ozzy & Jack's | | Ozzy & Jack's | | Ozzy & Jack's | | Top Ten | Year-Music | Alan Jackson: Small Town Southern Man | | | | Top Ten | Year-Music | Alan Jackson | |
| | BBCA | Star Trek: Next | | Star Trek: Next | | Star Trek: Next | | **The Addams Family** ★★› ('91, Comedy) | | | | **Scream** ★★★ ('96, Horror) *Neve Campbell* | | | | | **Addams** |
| | BET | ‹Poetic Justice ★★› | | **Welcome Home Roscoe Jenkins** ★★› ('08, Comedy) | | | | | | Payne | As. Living | The Family Business | | **Dutch** ('21, Crime Drama) *Lance Gross* | | | |
| | C&I | ‹Marcia Clark | | The First 48: Detective | | First 48: Missing | | The First 48: Detective | | First 48: Missing | | Marcia Clark Investigates The First 48 | | | | The First 48: Detective | |
| | CMT | Last Man | Last Man | Last Man | Last Man | Last Man | Last Man | Mom | Mom | Mom | Mom | Mom | Mom | Reba | Reba | Reba | Reba |
| | CNBC | Fast Money **(N)** (L) | | Mad Money **(N)** | | Shepard Smith (L) | | Shark Tank | | Shark Tank | | Shark Tank | | Shark Tank | | Shepard Smith | |
| | CNN | Jake Tapper (L) | | Situation Room (L) | | Erin Burnett **(N)** (L) | | Anderson Cooper**(N)**(L) | | Cuomo Prime Time **(N)** (L) | | Don Lemon Tonight **(N)** (L) | | Don Lemon Tonight **(N)** (L) | | Anderson Cooper 360 | |
| | COM | South Park | South Park | South Park | South Park | South Park | South Park | South Park | South Park | South Park | South Park | South Park | | Daily Show | South Park | South Park | South Park |
| | COOK | Man Fire | Man Fire | Man, Food | Man, Food | Man, Food | Man, Food | Restaurant | Restaurant | Man, Food | Man, Food | Burgers | Burgers | Burgers | Burgers | Restaurant | Restaurant |
| | DISC | Deadliest Catch | | Deadliest Catch | | Deadliest Catch | | Deadliest Catch **(N)** | | | | Undercover Billionaire **(N)** | | Undercover Billionaire **(N)** | | Deadliest Catch | |
| | DISN | Jessie | Jessie | Raven | Raven | Big City | Big City | Jessie | Jessie | Jessie | Jessie | Big City | Big City | Gabby | Sydney | Raven | Raven |
| | DIY | Building Off the Grid | | Building Off the Grid | | Building Off the Grid | | Building Off the Grid | | Building Off the Grid | | Building Off the Grid | | Building Off the Grid | | Building Off the Grid | |
| | DLC | Untold Stories of the ER | | Hoarding: Buried Alive | | Hoarding: Buried Alive | | Cellblock 6 | | Cellblock 6 | | Cellblock 6 | | Cellblock 6 | | Cellblock 6 | |
| | ESPN | UEFA Euro | Interruption | SportsCenter (L) | | 30 for 30 (Part 1 of 2) | | | | 30 for 30 (Part 2 of 2) | | | | SportsCenter (L) | | SportsCenter | |
| | ESPN2 | Around | Question | Daily Wager (L) | | NFL Live | | Relentless | Monster | WNBA Basketball: *Sky at Lynx* (L) | | | | NFL Live | | Helwani | UFC |
| | EWTN | Choices | Whole Per | News | Catholic | Daily Mass | | Mother Angelica Live | | News | Rosary | Scripture and Tradition | | Long Ride | Women of | Daily Mass | |



Not all networks are available in all areas.

| CENTRAL | 4 PM | 4:30 | 5 PM | 5:30 | 6 PM | 6:30 | 7 PM | 7:30 | 8 PM | 8:30 | 9 PM | 9:30 | 10 PM | 10:30 | 11 PM | 11:30 |
|---|---|---|---|---|---|---|---|---|---|---|---|---|---|---|---|---|
| MOUNTAIN | 3 PM | 3:30 | 4 PM | 4:30 | 5 PM | 5:30 | 6 PM | 6:30 | 7 PM | 7:30 | 8 PM | 8:30 | 9 PM | 9:30 | 10 PM | 10:30 |
| FLIX | ◂**Jeepers Creepers 2** ★★ ('03) | | **Puppet Master II** ★› ('90) | | | | **Throw Momma From the Train** | | **Men at Work** ★★ ('90, Comedy) | | (:15) **Smokin' Aces** ★★› ('07, Action) | | | | | |
| FNC | The Five **(N)** (L) | | Special Report (L) | | FOX News Primetime **(N)** (L) | | Tucker Carlson**(N)** (L) | | Hannity **(N)** (L) | | The Ingraham Angle **(N)** (L) | | Gutfeld! **(N)** | | Fox News at Night (L) | |
| FOOD | Chopped | | Chopped | | Chopped | | Chopped *Father's Day* | | Chopped **(N)** | | Kitchen Crash **(N)** | | Chopped | | Chopped | |
| FREFM | ◂**Ace Ventura** | | **Wreck-It Ralph** ★★★› ('12, Children's) | | | | **The Little Mermaid** ★★★★ ('89, Children's) | | | | Cruel Summer **(N)** | | The 700 Club | | Simpsons | Simpsons |
| FS1 | Fox Bet | Undisputed | NASCAR Race Hub (L) | | NASCAR | MLB's Best | ⚉ Bowling (L) | | ⚉ Bowling (L) | | ⚉ Bowling (L) | | **Hoosiers** ★★★ ('86, Drama) *Gene Hackman* | | | |
| FX | ◂**Spider-Man: Homecoming** ★★★ ('17, Action) | | | | | **Bumblebee** ★★★ ('18, Action) *Hailee Steinfeld* | | | | | Inbetween | Inbetween | Inbetween | **Logan** ★★★ ('17, Action) | | |
| FXM | ◂**Murder** | (:20) **Assassin's Creed** ★★ ('16, Action) | | | | (:35) **Deepwater Horizon** ★★★ ('16) | | | | (:45) **Deepwater Horizon** ★★★ ('16, Suspense) | | | | | (10:55) **Assassin Creed** | |
| FXX | ◂**Outta Compton** | | Simpsons | Simpsons | Simpsons | Simpsons | Simpsons | Simpsons | Family Guy | Family Guy | Family Guy | Family Guy | Burgers | Burgers | Archer | Archer |
| GMSHW | Chain Rea. | Common | Puzzler | America | America | America | America | America | America | FamFeud | FamFeud | FamFeud | FamFeud | FamFeud | FamFeud | FamFeud |
| GOLF | ◂Live From the U.S. Open (L) | | | | Live From the U.S. Open (L) | | | | Open Epics | | Live From the U.S. Open | | | Open Epics | U.S. Open | |
| HALL | Reba | Reba | **Harvest Moon** ('15, Romance-Comedy) 'TVG' | | | | **Bridal Wave** ('15, Drama) *Arielle Kebbel* 'TVG' | | | | Gold Girls | Gold Girls | Gold Girls | Gold Girls | Gold Girls | Gold Girls |
| HALLMV | Monk | | Monk | | Good Witch | | Good Witch | | **Mystery Woman: Redemption** ★★ ('05) | | | | Aurora Teagarden Mysteries | | | |
| HGTV | Fixer to Fabulous | | Fixer to Fabulous | | Fixer to Fabulous | | Unsellable Houses | | Unsellable Houses **(N)** | | Hunters | (:31) Hunt | Hunters | Hunt Intl | Unsellable Houses **(N)** | |
| HIST | ◂Prophecies Revealed | | The Secret of Skin | | The Secret of Skin | | The Secret of Skin | | The Secret of Skin | | (:03) America's Book | | (:05) The Secret of Skin | | (:03) The Secret of Skin | |
| HSN | Rarities Fine Jewelry | | Rarities Fine Jewelry | | Electronics on the Go | | Jambu Footwear **(N)** | | Gabor Wigs **(N)** | | Electronics on the Go | | Electronics on the Go | | Lancome Paris Beauty **(N)** | |
| ID | Body Cam *Knife's Edge* | | Body Cam *90 Minutes* | | Body Cam | | Still a Mystery | | Still a Mystery **(N)** | | Body Cam *Life in Ruins* **(N)** | | Body Cam | | Still a Mystery | |
| IFC | ◂**Stakeout** ★★★ ('87, Suspense) | | | | **Planes, Trains and Automobiles** ★★★› | | | | **Dazed and Confused** ★★★ ('93, Drama) | | | | (:15) **Planes, Trains and Automobiles** ('87) | | | |
| INSP | Cheyenne *Lone Patrol* | | Cheyenne | | Gunsmoke | Gunsmoke | Mountain Men | | The Virginian *Vengeance Is the Spur* | | Gunsmoke | | Gunsmoke *Ash* | | Gunsmoke | |
| LIFE | Rizzoli & Isles | | Rizzoli & Isles | | Rizzoli & Isles | | Rizzoli & Isles | | Rizzoli & Isles | | (:03) Rizzoli & Isles | | (:03) Rizzoli & Isles | | Rizzoli & Isles | |
| LMN | ◂**Doctor Will Kill** | | **Psycho Nurse** ('19, Suspense) *Lyndon Smith* | | | | **Just What the Doctor Ordered** ('21, Suspense) | | | | **Dangerous Medicine** ('21, Suspense) | | | | **Doctor Ordered** | |
| MOTOR | Texas Metal | | Bitchin' Rides | | Mundial | MotorWeek | Roadkill | | Geared Up **(N)** | | Roadkill **(N)** | | Roadkill | | Geared Up | |
| MPLEX | ◂**Black Dog** ★★ ('98) | | (4:48) **Last Action Hero** ★★ ('93, Action) | | | | **Brigsby Bear** ('17, Comedy) | | | (:39) **Mona Lisa Smile** ★★› ('03, Drama) | | | | (:40) **Born Free: A New Adventure** | | |
| MSNBC | ◂Deadline **(N)** (L) | | The Beat With (L) | | The ReidOut **(N)** (L) | | Chris Hayes **(N)** (L) | | Rachel Maddow Show (L) | | The Last Word (L) | | The 11th Hour (L) | | Rachel Maddow Show | |
| NATGEO | Life Below Zero | | Life Below Zero | | Life Below Zero | | Life Below Zero: Next Generation **(N)** | | | | Life Below | | Life Below Zero | | Port Protection Alaska | |
| NGWLD | The Incredible Dr. Pol | | The Incredible Dr. Pol | | The Incredible Dr. Pol | | Dr. Pol: Deja MOO! | | Dr. Pol: Deja MOO! | | Dr. Pol: Deja MOO! | | Dr. Pol: Deja MOO! | | Dr. Pol: Deja MOO! | |
| OWN | Dr. Phil | | Dr. Phil | | The Haves, Nots | | The Haves, Nots | | Honoring Our Kings: OWN Celebrates | | | | The Haves, Nots | | Honoring Our Kings | |
| OXYG | TBA | | TBA | | TBA | | TBA | | TBA | | TBA | | TBA | | TBA | |
| PARMT | Two Men | Two Men | Two Men | Two Men | **Raiders of the Lost Ark** ★★★★ ('81, Adventure) | | | | **Indiana Jones and the Temple of Doom** ★★★ ('84) | | | | | | **Indiana Jones** | |
| POP | House | | House | | House | | NCIS: New Orleans | | NCIS: New Orleans | | NCIS: New Orleans | | NCIS: New Orleans | | NCIS: New Orleans | |
| QVC | ◂Gourmet Holiday | | Shopping | | Shopping | | Shoe Shopping | | Shopping | | Cheers! to Shopping With Leah and Shawn | | | | Shopping | |
| SCI | Forbidden History | | Forbidden History | | Forbidden History | | Unearthed **(N)** | | | | Forbidden History **(N)** | | Forbidden History | | Unearthed | |
| SMITH | Inside Mighty Machines | | Air Disasters | | Air Disasters | | How Did- Build | | Searching for Secrets | | Boiling Point *Attica* | | Black Wings | | How Did- Build | |
| SONY | ◂**Ali** ★★★ ('01) | | (:10) **Against the Dark** ('09, Horror) | | | | **Jackie Chan in Shinjuku Incident** ('09, Crime Drama) | | | | | (:20) **Blood and Bone** ('09, Action) | | | (:10) **Shinjuku Incident** | |
| SUND | Law Order: CI | | Law Order: CI | | Law Order: CI | | Law Order: CI | | Law Order: CI | | Law Order: CI | | Law Order: CI | | Law Order: CI | |
| SYFY | ◂**Robin Hood** ★› ('18, Action) *Taron Egerton* | | | | **Deep Blue Sea** ★★› ('99, Science Fiction) | | | | **The Wolverine** ★★› ('13, Action) *Hugh Jackman* | | | | | (:45) Ftura | (:15) Ftura | (:45) Ftura |
| TBN | Praise | | Bethel | T. Evans | John Gray | Potters | Praise | | Joyce M. | Livg Proof | Together | Christine | Praise | | Prince | Youseff |
| TBS | Amer. Dad | Amer. Dad | Family Guy | Family Guy | Big Bang | Big Bang | Big Bang | Big Bang | Big Bang | Big Bang | Big Bang | Big Bang | Conan **(N)** | The Cube | | Conan |
| TCM | ◂**The Canterville Ghost** | | (:15) **Blithe Spirit** ★★★› ('45, Fantasy) | | | | **It's Always Fair Weather** ★★★ ('55) | | | | **Silk Stockings** ★★★ ('57, Musical Comedy) | | | | (:15) **The Harvey Girls** | |
| TLC | 7 Little Johnstons | | 7 Little Johnstons | | 7 Little Johnstons | | 7 Little Johnstons **(N)** | | Little People, Big World **(N)** | | Doubling Down-Derricos | | Doubling Down-Derricos | | 7 Little Johnstons | |
| TNT | ◂**Tarzan** | | **Hercules: The Thracian Wars** ★★› ('14) | | | | 🏀 NBA Basketball (L) | | | | 🏀 NBA Basketball (L) | | | | | In NBA |
| TRU | Jokes | Jokes | Jokes | Jokes | Jokes | Jokes | Jokes | Jokes | Jokes | Jokes | Imp. Jokers | Imp. Jokers | Imp. Jokers | Imp. Jokers | Jokes | Jokes |
| TRAVEL | The Dead Files | | The Dead Files | | The Dead Files | | The Dead Files | | The Dead Files *Fears and Threats* **(N)** | | | | The Dead Files | | The Dead Files | |
| TVLAND | Andy G. | Andy G. | Andy G. | Andy G. | Andy G. | Andy G. | Raymond | Raymond | Raymond | Raymond | Raymond | Raymond | King | King | King | King |
| UNIV | Primer impacto **(N)** | | Noticiero (L) | Noticiero (L) | La Rosa de Guadalupe | | Te doy la vida | | Amor eterno **(N)** | | Como tú no hay dos | | Noticiero (L) | (:35) Notici | Contacto deportivo | |
| UP | Gilmore Girls | | Gilmore Girls | | Reba | Reba | Reba | Reba | Reba | Reba | Reba | Reba | Home Imp. | Home Imp. | Home Imp. | Home Imp. |
| USA | NCIS | | NCIS *Cadence* | | NCIS *Cabin Fever* | | WWE NXT (L) | | | | (:09) **Hellboy** ★› ('19, Action) *David Harbour* | | | | (:39) Chrisl | |
| WE | Law & Order | | Law & Order | | Law & Order | | Law & Order *Ego* | | Law & Order *White Lie* | | Law & Order *Whiplash* | | Law & Order | | Law & Order | |

| BROADCAST | 4 PM | 4:30 | 5 PM | 5:30 | 6 PM | 6:30 | 7 PM | 7:30 | 8 PM | 8:30 | 9 PM | 9:30 | 10 PM | 10:30 | 11 PM | 11:30 |
|---|---|---|---|---|---|---|---|---|---|---|---|---|---|---|---|---|
| ABC | Local Programs | | | News | Local Programs | | Pooch Perfect | | black-ish | mixed-ish | Big Sky | | Local Pro | (:35) Jimmy Kimmel Live! | (:37) N'tline | |
| CBS | Local Programs | | | News | Local Programs | | NCIS | | FBI | | FBI: Most Wanted | | Local Pro | (:35) Late Show-Colbert | (:37) Corde | |
| FOX | Local Programs | | | | | | LEGO Masters **(N)** | | Mental Samurai **(N)** | | Local Programs | | | | | |
| NBC | Local Programs | | | News | Local Programs | | U.S. Olympic Trials *Swimming* (L) | | | | America's Got Talent **(N)** | | Local Pro | (:34) Tonight Show | (:36) Meyers | |
| CW | Local Programs | | Local Programs | | | | The Flash **(N)** | | Superman & Lois **(N)** | | Local Programs | | | | | |
| PBS* | Odd | Arthur | Cat in the | Peg & Cat | PBS NewsHour **(N)** | | Finding Your Roots | | American Experience | | Frontline | | Amanpour-Co | | Finding Your Roots | |
| ANTENNA | Gimme | Gimme | One Day | One Day | Alice | Alice | B. Miller | B. Miller | Jeffersons | Jeffersons | Johnny Carson | | Coach | Coach | Designing | Designing |
| COZI | Little House on Prairie | | Little House on Prairie | | Munsters | Munsters | Frasier | Frasier | Roseanne | Roseanne | Roseanne | Roseanne | The Nanny | The Nanny | The Nanny | The Nanny |
| H&I | MacGyver | | Baywatch | | Baywatch *Swept Away* | | Star Trek *Amok Time* | | Star Trek: Next | | Star Trek: Deep Space | | Star Trek: Voyager | | Star Trek: Enterprise | |
| ION | Chicago Fire | | Chicago Fire | | Chicago Fire | | Chicago Fire | | Chicago Fire | | Chicago Fire | | Chicago Fire | | Chicago Fire | |
| METV | Adam-12 | Adam-12 | Addams | Happy Day | M*A*S*H | M*A*S*H | Andy G. | Andy G. | G. Pyle | Green Acre | Heroes | Heroes | C. Burnett | Perry Mason | | Twi. Zone |

◂ = Program already in progress; **(N)** = New program/episode; 🏀 = Live sports event.
*PBS programming varies regionally. Check your local stations for programming availability.

| | CENTRAL | 12 AM | 12:30 | 1 AM | 1:30 | 2 AM | 2:30 | 3 AM | 3:30 | 4 AM | 4:30 | 5 AM | 5:30 | 6 AM | 6:30 | 7 AM | 7:30 |
|---|---|---|---|---|---|---|---|---|---|---|---|---|---|---|---|---|---|
| | MOUNTAIN | 11 PM | 11:30 | 12 AM | 12:30 | 1 AM | 1:30 | 2 AM | 2:30 | 3 AM | 3:30 | 4 AM | 4:30 | 5 AM | 5:30 | 6 AM | 6:30 |
| HBO | HBO | ‹Killerman ('19) 'R' | | (12:55) Doctor Sleep ★★★ ('19, Horror) 'R' | | | | | Wendy ★★› ('20, Adventure) 'PG-13' | | | | (:25) The Family Man ★★★ ('00) 'PG-13' | | | | (:35) It |
| | HBO2 | ‹CHIPS 'R' | (:25) Assault on Precinct 13 ('05) | | (:15) Rocky ★★★★ ('76, Drama) *Sylvester Stallone* 'PG' | | | | | | (:20) Rocky II ★★★ ('79, Drama) 'PG' | | | | (:20) Keeping the Faith ★★★ | | |
| | HBOC | ‹ChsngAm | (:24) Pitch Perfect ★★★ ('12) 'PG-13' | | | | (:16) He Said, She Said ★★ ('91) | | | | (:12) Parental Guidance ★★ ('12) 'PG' | | | | (5:57) City Slickers ★★★ ('91) 'PG-13' | | |
| | HBOF | ‹Downton Abbey ('19) | (:11) Baby Boom ★★★ ('87, Comedy) 'PG' | | | | (:02) Saving | | (:32) Walking With Dinosaurs 3D | | K'garten | (:27) Happi | (:15) Crash | (:41) Sinbad: Veil of Mists | | | |
| | HBOS | ‹Treatment | (:45) Reasonable Doubt ('14, Suspense) 'R' | | | | (:20) Billy Elliot ★★★ ('00) | | | | (:15) Clueless ★★★ ('95, Comedy) 'PG-13' | | | | (5:55) The Pink Panther ★★ ('06) | | Kicking |
| | HBOZ | ‹Speed 2: Cruise | | (12:58) Birds of Prey ★★★ ('20, Action) 'R' | | | | (2:47) Saw III ★★ ('06) 'R' | | | | (:36) Shocker ★★› ('89, Horror) 'R' | | | | (:26) We | (:07) Rodeo | (:26) Police |
| CINEMAX | MAX | ‹Harriet ★★★ ('19, Biography) 'PG-13' | | | | (:02) Skyline ★› ('10) 'PG-13' | | | | (:37) House ★› ('08, Suspense) 'R' | | | | (:06) Poltergeist II: The Other Side | | (:37) The Shooting ★★› ('67) 'G' | |
| | MMAX | ‹Bordertwn | (:37) Supernova ★ ('00) 'R' | | | | (:08) The Conspirator ★★› ('10) 'PG-13' | | | | (:11) Idlewild ★★★ ('06, Drama) 'R' | | | | (:12) Army of Darkness ★★› 'R' | | (:33) People |
| | AMAX | ‹Beginners ★★★ 'R' | | (12:53) 8 Mile ★★★ ('02) 'R' | | | (:44) Transporter 2 ★★› ('05) | | | | (:12) Envy ★› ('04, Comedy) 'PG-13' | | | | (5:52) License to Drive ★★› ('88) | | (:22) City |
| | 5MAX | ‹The Score ★★★ ('01) 'R' | | | (:29) Rush ★★★ ('91, Drama) *Jason Patric* 'R' | | | | Shanghai Surprise ★ ('86) | | | (:07) Evelyn | (:21) Cake ('05) *Heather Graham* 'R' | | (6:56) The Watcher 'R' | | |
| | MVMAX | ‹Good Lie | (:29) Toys ★★ ('92, Comedy-Drama) 'PG-13' | | (:31) Cap | | | (2:49) Proof of Life ★★ ('00, Suspense) 'R' | | | | (:05) In the Heart of the Sea ★★› ('15) | | | | (:07) Stand and Deliver | |
| | OMAX | ‹Queen & Slim ('19) | | (:12) Midnight Cowboy ★★★› ('69) 'R' | | | | (:06) The Rite ★★ ('11, Horror) 'PG-13' | | | | The Art of Racing in the Rain ★★ ('19) | | | | (6:50) The Others ('01) | |
| | THMAX | ‹Bully ('01) | (:29) Punisher: War Zone ★› 'R' | | | (:12) The Gallows ★› ('15) 'R' | | | | (:33) Shrink ★★ ('09, Drama) *Kevin Spacey* 'R' | | | | (:18) The Lawnmower Man ('92) | | (:07) Unleashed ('05) | |
| SHOWTIME/TMC | SHO | ‹Wrong Turn ('21) 'R' | | Sacrifice ('20, Horror) 'NR' | | | Carrie ★★★› ('76, Horror) 'R' | | | (:15) Tremors ★★› ('90, Horror) 'PG-13' | | | | The Nutty Professor ★★★ ('96) | | (:35) Nutty | |
| | SHO2 | ‹Movie | (:40) The Exorcist ★★★★ ('73, Horror) 'R' | | | | (:45) Fatal Attraction ★★★› ('87) 'R' | | | | (:45) Career Opportunities ★★› | | | | (:10) Some Kind of Wonderful ('87) | (:45) Moon | |
| | SHOBET | ‹Django Unchained ★★★› ('12) 'R' | | | Ziwe | | Hit! ★★★ ('73, Crime Drama) 'R' | | | | (:45) Slice ('18, Horror) 'R' | | | | (:15) Complicit ('13, Crime Drama) 'NR' | | |
| | SHOF | ‹Twilight | The Twilight Saga: Breaking Dawn Part 2 | | | | Without a Paddle ★★ ('04) | | (:10) The Truth ('19, Drama) 'PG' | | | | | All Styles ('18, Drama) 'NR' | | Debunkers | |
| | SHON | ‹Zeroville ('19, Comedy) 'R' | | | Never Goin' Back ★★★ ('18) | | | Inside the Rain ('19) 'NR' | | | Love Means Zero ('17) 'NR' | | | Apple Seed ('19, Drama) *Rance Howard* 'NR' | | | |
| | SHOS | Dallas Buyers Club ★★★› ('13, Drama) 'R' | | | | Croupier ★★› ('98) 'NR' | | | (:45) Rafiki ('18, Drama) 'NR' | | | (:15) Après Vous ... ★★› ('03, Romance) 'R' | | | | (:15) Twilight: Moon | |
| | SHOWN | ‹Forest | Ex Machina ★★★ ('15, Science Fiction) 'R' | | | | All I See Is You ★★ ('16, Drama) 'R' | | | | (:20) Citizen Ruth ★★★ ('96) 'R' | | (:05) Save the Date ★★› ('12) | | | (:45) Go | |
| | SHOX | ‹Boxing | Lawless ★★› ('12, Crime Drama) 'R' | | | | Fist of Fury ★★★ ('72, Adventure) 'R' | | | | Congo ★★ ('95, Action) *Dylan Walsh* 'PG-13' | | | | (:20) Assault in the Ring | (:45) Spher | |
| | TMC | Attrition ('18, Action) 'R' | | | The Tortured ('10, Suspense) 'R' | | | Backstabbing for Beginners ('18, Suspense) 'R' | | | | Laggies ★★★ ('14) 'R' | | | | (:40) While We're Young ★★★ | |
| STARZ | STARZ | (:06) Run the World *Plus Ones* | | | | (:14) Girlfri | | (:45) That's My Boy ★ ('12, Comedy) 'R' | | | | (:45) Office Space ★★› ('99, Comedy) 'R' | | | | (:18) Family That Preys | |
| | STRZCI | ‹Aquarela ('18, Documentary) 'PG' | | | (:21) Maiden ('18) 'PG' | | | | The Thin Red Line ★★★› ('98, War) *Sean Penn, Adrien Brody* 'R' | | | | (5:54) The Climb ★★★› ('19) 'R' | | (:34) Aqua | | |
| | STRZCO | ‹After the Sunset ★★ ('04) | | | (:39) The Stepford Wives ★★ | | | (:14) 30 Nights | | | (:36) M. | (:04) M. | (:32) Celeste and Jesse Forever 'R' | | (:07) Biloxi Blues ('88) | | |
| | STRZED | (:10) Blindspotting | | (12:46) Girl | | (:16) Juno ★★★› ('07) 'PG-13' | | | (2:54) David Crosby: Remember | | | (:29) End of Days ★› ('99, Horror) 'R' | | | (:33) The Animal ★› ('01) 'PG-13' | | |
| | STRZIB | ‹She Hate Me ★★ | | (12:52) The Slammin' Salmon ('09) | | | (:33) Into the Blue ★★ ('05) 'PG-13' | | | | | (:26) Light It Up ★★› ('99) 'R' | | | (:09) Finding Forrester ★★★ ('00) 'PG-13' | | |
| | STRZKF | (:03) Annie ★★› ('82, Children's) 'PG' | | | | (:11) Titan A.E. ★★★ ('00) 'PG' | | | | (3:47) Open Season 2 | | (:04) Dudley Do-Right ★★ ('99) | | | (:27) Pit Pony ('97, Drama) 'NR' | | |
| STARZ ENCORE | ENCORE | ‹Super Troopers ★★ | | (12:47) The Take ★★★ ('07) 'R' | | | Kings ★› ('17, Drama) 'R' | | | Braveheart ★★★› ('95, Historical Drama) *Mel Gibson* 'R' | | | | | (:02) Black and Blue | | |
| | EACTN | ‹Ghosts of Mars ★› ('01) 'R' | | | (:24) Hellboy ★★★ ('04, Fantasy) 'PG-13' | | | (:28) Stratton ('17, Action) 'R' | | | | (:05) Paranormal Activity ★★★ | | (:33) Amelia ★★ ('09) 'PG' | | | |
| | ECLASS | ‹MIB 3 | (:44) Tootsie ★★★★ ('82, Comedy) 'PG' | | | | (:43) Heist ★★★ ('01, Crime Drama) 'R' | | | (:35) Rules | (4:58) Rescue Me | | (5:47) Real Genius ★★› ('85) | | | (:36) Pirate | |
| | EBLACK | ‹Party | (:38) Gridlock'd ★★› ('97) 'R' | | | (:12) Quarantine ★★› ('08) 'R' | | | (:44) Stir Crazy ★★★ ('80, Comedy) 'R' | | | | (:38) Man of the House ★★ ('05) 'PG-13' | | | (:21) Rebo | |
| | EFAMLY | ‹Little | (:17) Daddy Day Camp ★ ('07) | | | (1:47) Adventure-Brer | | (2:59) Swan Princess | | (:11) Ice Age ★★★ ('02) 'PG' | | | (:34) Swan Princess-Royal | | | (6:59) Planet 51 ★★ | |
| | ESUSP | ‹Rig 45 | (:40) The Covenant ★› ('06, Horror) | | | (:21) Bloodline ('18, Horror) | | | Tales From the Crypt | | | | (:37) The Grudge 2 ★› ('06, Horror) | | | (:23) Fury | |
| | EWESTN | ‹Fighting | (:16) Apache Territory | | (:28) Taggart ★★ ('65) 'NR' | | | (2:55) The War Wagon ★★★ | | | (:37) Hombre ★★★› ('67, Western) 'NR' | | | (:29) The Bravados ★★★ ('58) | | | |
| | EPIX | ‹Weekend | (:35) Domina *Fall* | | (:35) Domina *Rise* | | (:35) War of the Worlds | (:35) War of the Worlds | | (:35) The Eisen Hour | | (:35) Vault ('19, Crime Drama) *Theo Rossi* | | | | (:20) Hope | |
| | EPIX2 | ‹Sematary | (:20) Spell ★★› ('20, Horror) | | (1:55) Once Upon a Crime ★› | | | (:35) Alive ★★› ('93, Docudrama) | | | | (:45) Person | (:15) Lucky Day ('19, Suspense) *Luke Bracey* | | | | |
| | EPIXH | ‹The Relic | (:45) Arachnophobia ★★★ ('90, Suspense) | | | | (:35) Unprotected Sets | (:35) Witless Protection ★ ('08) | | | (:15) The Indian in the Cupboard ★★› ('95) | | | | (6:55) The Courier ('19) | | |

| | CENTRAL | 12 AM | 12:30 | 1 AM | 1:30 | 2 AM | 2:30 | 3 AM | 3:30 | 4 AM | 4:30 | 5 AM | 5:30 | 6 AM | 6:30 | 7 AM | 7:30 |
|---|---|---|---|---|---|---|---|---|---|---|---|---|---|---|---|---|---|
| | MOUNTAIN | 11 PM | 11:30 | 12 AM | 12:30 | 1 AM | 1:30 | 2 AM | 2:30 | 3 AM | 3:30 | 4 AM | 4:30 | 5 AM | 5:30 | 6 AM | 6:30 |
| A&E | | ‹Gotti: Godfather & Son | | WWE's Most Wanted Treasures *Andre the Giant* | | | | Paid Programs | | | | | | Parking | Parking | Parking | Parking |
| AHC | | Iran Hostage Crisis | | LA Riots | | Jonestown Massacre | | Inside Secret Societies | | Codes and Conspiracies | | Blood Feuds | | Blood Feuds | | American Lawmen | |
| AMC | | (:15) The Walking Dead | | | (:27) The Walking Dead | | (:32) The Walking Dead | | (:32) The Walking Dead | | (:37) Stoog | Paid Programs | | | | | |
| APL | | ‹Treehouse Masters | | Crikey! It's the Irwins | | Crikey! It's the Irwins | | Treehouse Masters | | Treehouse Masters | | Too Cute! | Too Cute! | My Cat From Hell | | The Crocodile Hunter | |
| AXSTV | | ‹Alan Jackson | | Tim McGraw | | Top Ten | Rock | Paid Programs | | | | | | | | Final 24 | |
| BBCA | | ‹The Addams Family ★★› ('91) | | Scream ★★★ ('96, Horror) *Neve Campbell* | | | | | | Star Trek: Deep Space | | Star Trek: Deep Space | | Star Trek: Deep Space | | Star Trek: Deep Space | |
| BET | | Payne | As. Living | The Family Business | | Prince | Prince | The Parkers | The Parkers | The Parkers | The Parkers | Prince | Prince | Prince | Prince | The Parkers | The Parkers |
| C&I | | First 48: Missing | | Marcia Clark Investigates The First 48 | | | | The First 48: Detective | | First 48: Missing | | Paid Programs | | | | American Justice | |
| CMT | | Reba | Reba | Housewife | Housewife | Housewife | Housewife | CMT Music | | CMT Music | | CMT Music | | CMT Music | | CMT Music | |
| CNBC | | American Greed | | Dateline | | Dateline | | Shepard Smith | | Worldwide Exchange (N) (L) | | Squawk Box (N) (L) | | | | | |
| CNN | | Cuomo Prime Time | | Don Lemon Tonight | | Don Lemon Tonight | | CNN Newsroom Live (N) (L) | | Early Start w/Romans (L) | | (4:59) New Day With (L) | | New Day With (L) | | New Day With (L) | |
| COM | | (:15) The Daily Show | | South Park | South Park | South Park | South Park | South Park | South Park | Paid Programs | | | | Futurama | Futurama | Futurama | Futurama |
| COOK | | Man, Food | Man, Food | Burgers | Burgers | Burgers | Burgers | Paid Programs | | | | | | Fire Masters | | Cheap Eats | Cheap Eats |
| DISC | | ‹Deadliest Catch | | Undercover Billionaire | | | | Curse of Akakor | | 10,000 BC | | 10,000 BC | | 10,000 BC | | 10,000 BC | |
| DISN | | Jessie | Jessie | Liv-Mad. | Liv-Mad. | Austin | Austin | Jessie | Jessie | Ladybug | Ladybug | Sofia | Sofia | Bluey | Bluey | Puppy Pals | Puppy Pals |
| DIY | | Building Off the Grid | | Building Off the Grid | | Building Off the Grid | | Paid Prog. | Salvage | Paid Programs | | | | Bargain | Bargain | Bargain | Bargain |
| DLC | | Cellblock 6 | | Cellblock 6 | | Cellblock 6 | | Mystery Diagnosis | | Mystery Diagnosis | | Long Lost Family | | Long Lost Family | | Untold Stories of the ER | |
| ESPN | | SportsCenter (L) | | SportsCenter (L) | | SportsCenter | | SportsCenter | | SportsCenter | | SportsCenter | | SportsCenter (L) | | SportCtr | ⚽ UEFA (L) |
| ESPN2 | | Around | Interruption | UFC Archival | | UFC Reloaded | | | | | | Keyshawn, JWill and Zubin (L) | | | | Get Up | |
| EWTN | | Mother Angelica Live | | News | Whole Per | (:15) Papal Audience | | (:15) Cliffo | Real | Suffering | Catholic | Made/ | Matthew's | St. Michael | Rosary | Daily Mass (N) (L) | |



Not all networks are available in all areas.

| CENTRAL | 12 AM | 12:30 | 1 AM | 1:30 | 2 AM | 2:30 | 3 AM | 3:30 | 4 AM | 4:30 | 5 AM | 5:30 | 6 AM | 6:30 | 7 AM | 7:30 |
|---|---|---|---|---|---|---|---|---|---|---|---|---|---|---|---|---|
| MOUNTAIN | 11 PM | 11:30 | 12 AM | 12:30 | 1 AM | 1:30 | 2 AM | 2:30 | 3 AM | 3:30 | 4 AM | 4:30 | 5 AM | 5:30 | 6 AM | 6:30 |
| FLIX | (:05) **Blue Velvet** ★★★ ('86, Suspense) | | | | (:15) **Halloween H20** | | | (:45) **The Legend of Bagger Vance** ★★★ ('00, Drama) | | | | | Guest | **Heartbreakers** ★★½ ('01) | | |
| FNC | Tucker Carlson Tonight | | Hannity | | The Ingraham Angle | | FOX & Friends First **(N)** (L) | | FOX & Friends First **(N)** (L) | | FOX and Friends **(N)** (L) | | | | | |
| FOOD | Kitchen Crash | | Chopped | | Chopped *Father's Day* | | Chopped Junior | | Paid Programs | | | | | | Girl-Farm | Girl-Farm |
| FREFM | Simpsons | Simpsons | Paid Programs | | The 700 Club | | Paid Programs | | | | | | Melissa | Melissa | Melissa | Melissa |
| FS1 | TMZ Sports | Skip and Shannon: Undisputed | | | Bowling | | Bowling | | Bowling | | Skip and Shannon: Undisputed | | | First Things First (L) | | |
| FX | ◂**Logan** ★★★ ('17, Action) | | | Inbetween | Paid Programs | | | | | | | | **The Dark Tower** ★★ ('17, Fantasy) *Idris Elba* | | | |
| FXM | ◂**Assassin's Creed** ('16) | | (:10) **The Brothers Grimsby** ★★ ('16, Comedy) | | **M*A*S*H** ★★★★ ('70, Comedy) | | | | | | **It Happened in Flatbush** ★★ | | | (:25) **Stowaway** ★★½ ('36) | | |
| FXX | Sunny | Sunny | Paid Programs | | | | | | | | | | Mom | Mom | Mom | Mom |
| GMSHW | America | America | Catch 21 | Common | Winsanity | Divided | Paid Programs | | | | | | | | Whammy! | Whammy! |
| GOLF | ◂U.S. Open | | Open Epics | Live From the U.S. Open | | | | Open Epics | U.S. Open | | Live From the U.S. Open From Torrey Pines Golf Course in San Diego. | | | | | |
| HALL | Frasier | Frasier | Frasier | Frasier | Frasier | Frasier | Frasier | Frasier | Reba | Reba | Reba | Reba | Gold Girls | Gold Girls | Gold Girls | Gold Girls |
| HALLMV | **Witness to Murder: A Darrow Mystery** ('19) | | | | Murder, She Wrote | | Murder, She Wrote | | Murder, She Wrote | | Murder, She Wrote | | Magnum, P.I. *Limbo* | | Magnum, P.I. | |
| HGTV | Hunters | (:31) Hunt | Hunters | Hunt Intl | Unsellable Houses | | Unsellable Houses | | Unsellable Houses | | Beach | Beach | Beach | Beach | Beach | Beach |
| HIST | (:06) America's Book | | (:08) The Secret of Skin | | (:04) The Secret of Skin | | Paid Programs | | | | TBA | | | | | |
| HSN | Lancome Paris Beauty **(N)** | | Lancome Paris Beauty **(N)** | | Lancome Paris Beauty **(N)** | | Lancome Paris Beauty **(N)** | | Lancome Paris Beauty **(N)** | | Lancome Paris Beauty **(N)** | | Summer Footwear Style **(N)** | | Summer Footwear Style **(N)** | |
| ID | Body Cam *Life in Ruins* | | Body Cam | | Still a Mystery | | Evil In-Law | | Web of Lies | | Web of Lies | | Guilty Rich | | Behind Mansion Walls | |
| IFC | (:15) **Stakeout** ★★★ ('87, Suspense) *Richard Dreyfuss* | | | | (:45) **Coneheads** ★★½ ('93, Comedy) | | | | (:45) Stoog | | 3rd Rock | 3rd Rock | 3rd Rock | 3rd Rock | 3rd Rock | 3rd Rock |
| INSP | The Big Valley | | Walker, Texas Ranger | | Walker, Texas Ranger | | Campmeeting | | | | Campmeeting | | Cheyenne | | The High Chaparral | |
| LIFE | Rizzoli & Isles | | (:04) Rizzoli & Isles | | (:04) Rizzoli & Isles | | Paid Programs | | | | | Robison | Joyce M. | Health | Grey's Anatomy | |
| LMN | ◂**Doctor Ordered** | | **Dangerous Medicine** ('21, Suspense) | | | | Paid Programs | | | | **Sugar Babies** ('15, Drama) 'TV14' | | | | **The Perfect Marriage** | |
| MOTOR | Roadkill | | Roadkill | | Roadkill | | Mundial | MotorWeek | Bitchin' Rides | | Wheeler Dealers | | Garage Squad | | Texas Metal | |
| MPLEX | (:15) **Heart and Souls** ★★½ ('93, Fantasy) | | | | **The Fog** ★★ ('05, Horror) | | | (:41) **The Little Rascals Save the Day** ('14) | | | | (:20) **The Ballad of Lucy Whipple** | | | (6:52) **Heart and Souls** | |
| MSNBC | The Last Word | | The 11th Hour | | All In With Chris Hayes | | Rachel Maddow Show | | Way Too Early With (L) | | Morning Joe **(N)** (L) | | | | | |
| NATGEO | Life Below | | Primal Survivor | | Primal Survivor | | Primal Survivor | | Primal Survivor | | Paid Programs | | | | | |
| NGWLD | Dr. Pol: Deja MOO! | | The Incredible Dr. Pol | | Paid Programs | | | | | | | | The Incredible Dr. Pol | | The Incredible Dr. Pol | |
| OWN | ◂Honoring Our Kings | | The Haves, Nots | | The Haves, Nots | | 20/20: Homicide | | 20/20 on OWN | | Tamron Hall | | Dr. Phil | | Dr. Phil | |
| OXYG | TBA | | TBA | | TBA | | TBA | | TBA | | Dateline: Secrets | | Dateline: Secrets | | Killer Couples | |
| PARMT | ◂**Indiana Jones and the Last Crusade** ('89) | | | | The Office | The Office | Paid Programs | | | | | | | | Bar Rescue | |
| POP | Charmed | | Charmed | | Charmed | | Charmed | | Goldbergs | Goldbergs | ER | | ER | | ER | |
| QVC | Shopping | | Shopping | | Shopping | | Shopping | | Shopping | | Shopping | | Shopping | | Shopping | |
| SCI | Forbidden History | | Forbidden History | | Unearthed | | If We Built It Today | | If We Built It Today | | If We Built It Today | | If We Built It Today | | If We Built It Today | |
| SMITH | Searching for Secrets | | Air Disasters | | Air Disasters | | Air Disasters | | Air Disasters | | Aerial America *Nevada* | | Aerial America | | Aerial America | |
| SONY | ◂**Jackie Chan in Shinjuku Incident** | | (:20) **Blood and Bone** ('09, Action) | | | | **Blood & Concrete: A Love Story** ★★½ ('91) | | | | **The Quick Gun** ★★ ('64) | | | (:40) **Fireflies in the Garden** ('08) | | |
| SUND | Law Order: CI | | Columbo | | | | (:45) Columbo | | | Andy G. | Andy G. | Andy G. | Andy G. | Andy G. | Andy G. | Andy G. |
| SYFY | (:15) Ftura | (:45) **Blood Father** ★★★ ('16, Action) | | | | | (:45) **Heebie Jeebies** ('13, Horror) 'TV14' | | | (:45) Wild | Futurama | Futurama | Futurama | Futurama | Futurama | Futurama |
| TBN | Sekulow | Christine | Jewish Voi | Praying | Praise | | Christine | Access 360 | John Gray | S. Furtick | Joyce M. | Wommack | David | Prince | Dr. Jeffress | Joyce M. |
| TBS | Wipeout | | Wipeout | | Imp. Jokers | Imp. Jokers | Imp. Jokers | Imp. Jokers | Raymond | Raymond | Raymond | George | George | George | Broke Girl | Broke Girl |
| TCM | ◂**The Harvey Girls** ('46) | | (:15) **On an Island With You** ★★ ('48, Musical) | | | | | **The Kissing Bandit** ★★ ('48) *Frank Sinatra* | | | **H.M. Pulham, Esq.** ★★★½ ('41, Romance) | | | | (:45) **Fast** | |
| TLC | Little People, Big World | | Doubling Down-Derricos | | Doubling Down-Derricos | | Unexpected | | Unexpected | | Four Weddings | | Four Weddings | | Four Weddings | |
| TNT | ◂In NBA | NBA Basketball | | | | | NCIS: New Orleans | | NCIS: New Orleans | | Charmed *Black As Cole* | | Charmed | | Charmed | |
| TRU | Jokes | Jokes | Jokes | Jokes | Videos | Videos | Paid Programs | | | | | | | Ad. Ruins | Ad. Ruins | Ad. Ruins |
| TRAVEL | The Dead Files *Fears and Threats* | | | | The Dead Files | | Paid Programs | | | | | | | | Beyond the Unknown | |
| TVLAND | King | King | King | King | Goldbergs | Goldbergs | Christine | Christine | Christine | Christine | Paid Programs | | | | | |
| UNIV | Inocente de ti | | Papá a toda madre | | Vecinos | P. Luche | El gordo y la flaca | | Nosotr. | Noticiero | La Rosa de Guadalupe | | ¡Despierta América! **(N)** | | | |
| UP | Home Imp. | Home Imp. | Home Imp. | Home Imp. | Paid Programs | | | | | | Bringing Up Bates | | Heartland | | Heartland *Born to Buck* | |
| USA | (:09) Law & Order: SVU | | (:08) Law & Order: SVU | | (:05) Law & Order: SVU | | (:02) Dateline *Bad Blood* | | Dateline | | NCIS: Los Angeles | | NCIS *Deliverance* | | Law & Order: SVU | |
| WE | Monk | | Monk | | Monk | | Mama June- Not to Hot | | Paid Programs | | | | | | | |

| BROADCAST | 12 AM | 12:30 | 1 AM | 1:30 | 2 AM | 2:30 | 3 AM | 3:30 | 4 AM | 4:30 | 5 AM | 5:30 | 6 AM | 6:30 | 7 AM | 7:30 |
|---|---|---|---|---|---|---|---|---|---|---|---|---|---|---|---|---|
| ABC | Local Programs | | ABC World News Now **(N)** | | | | Morning | Morning | Morning | Morning | Morning | Morning | Local Programs | | Good Morning America **(N)** | |
| CBS | ◂Corden | Local Pro | CBS Overnight News **(N)** | | | | | | CBS News | CBS News | CBS News | CBS News | Local Programs | | CBS This Morning **(N)** | |
| FOX | Local Programs | | | | | | | | | | Local Programs | | Local Programs | | | |
| NBC | ◂Meyers | (:36) Late- | (:06) Today-Hoda | | Local Pro | Local Pro | Early Tdy | Local Programs | | | | | Local Programs | | Today **(N)** | |
| CW | Local Programs | | | | | | | | | | Local Programs | | Local Programs | | | |
| PBS* | American Experience | | Frontline | | Nazi Mega Weapons | | Independent Lens | | Antiques Roadshow | | Ready Jet | Arthur | Molly | Wild Kratts | Elementary | Xavier |
| ANTENNA | Murphy | Murphy | 3's Comp. | 3's Comp. | B. Miller | B. Miller | Jeffersons | Jeffersons | Jeannie | Jeannie | Bewitched | Bewitched | Jack Benny | Jack Benny | Burns/Allen | Burns/Allen |
| COZI | Will/Grace | Will/Grace | Will/Grace | Will/Grace | Roseanne | Roseanne | Frasier | Frasier | Paid Programs | | Murder, She Wrote | | Murder, She Wrote | | Murder, She Wrote | |
| H&I | The District | | The District | | Hill Street Blues | | Hill Street Blues | | Lancer *The Experiment* | | Maverick | | Wanted ... | Wanted ... | Have Gun | Have Gun |
| ION | Chicago Fire | | Chicago Fire *Viral* | | Paid Programs | | | Les Feldick | NCIS: New Orleans | | NCIS: New Orleans | | NCIS: New Orleans | | NCIS: New Orleans | |
| METV | Hitchcock | Hitchcock | Mannix (Part 1 of 2) | | Cannon *The Set Up* | | Barnaby Jones | | Patrol | Dragnet | Dragnet | Three Sons | Toon In With Me | | Beaver | Beaver |



◂ = Program already in progress; **(N)** = New program/episode; ♉ = Live sports event.
*PBS programming varies regionally. Check your local stations for programming availability.

# 16 Wednesday



| | CENTRAL | 8 AM | 8:30 | 9 AM | 9:30 | 10 AM | 10:30 | 11 AM | 11:30 | 12 PM | 12:30 | 1 PM | 1:30 | 2 PM | 2:30 | 3 PM | 3:30 |
|---|---|---|---|---|---|---|---|---|---|---|---|---|---|---|---|---|---|
| | MOUNTAIN | 7 AM | 7:30 | 8 AM | 8:30 | 9 AM | 9:30 | 10 AM | 10:30 | 11 AM | 11:30 | 12 PM | 12:30 | 1 PM | 1:30 | 2 PM | 2:30 |
| HBO | HBO | ◂It Takes Two ★› ('95) 'PG' | | (:20) **Bill & Ted's Adventure** | | | | (10:50) Flight of the Conchords | | | (:20) **White Noise** ★› ('05) | | | **Wonder Woman 1984** ★★› ('20) 'PG-13' | | | |
| | HBO2 | ◂**Keep** | (:35) **10 Years** ★★› ('11, Comedy) 'PG-13' | | | (:20) **Walk of Shame** ★ ('14) 'R' | | TBA | | **Cinderella Man** ★★★› ('05, Biography) 'PG-13' | | | | | | (:15) **Oslo** ('21) 'NR' | |
| | HBOC | (:06) **Don't Tell Mom the Babysitter's Dead** | | | | (9:51) **Chasing Amy** ★★★ ('97) | | (:45) **Norbit** ★› ('07, Comedy) 'PG-13' | | | | (:28) **Bowfinger** ★★★ ('99) | | | | (:05) **King of Staten** | |
| | HBOF | (:07) **Elephant Kingdom** ('16, Adventure) 'PG' | | (9:48) **Over the Hedge** | | (:12) Emper | | (:40) **Home Alone: Holiday Heist** | | (:10) **The Seeker: The Dark Is Rising** ★★› | | | | | | (2:50) **Neverending-II** | |
| | HBOS | ◂**Kicking & Screaming** | (:05) **The Aviator** ★★★› ('04, Biography) *Leonardo DiCaprio* 'PG-13' | | | **Sunshine Cleaning** ★★★ ('08) | | | | (:35) **40 Days and 40 Nights** ★★ | | | | | | (:15) Last Week To. | |
| | HBOZ | ◂**Police Acad. 4** | | (8:54) **Lincoln** ★★★› ('12, Historical Drama) 'PG-13' | | | | (:24) **Red Dawn** ★★› ('84, Action) 'PG-13' | | | | (:18) **All Is Lost** ★★★› ('13) | | | | (:04) **Hacksaw Ridge** | |
| CINEMAX | MAX | **Luv** ★★› ('12, Drama) 'R' | | | | (:35) **True Grit** ★★★› ('10, Western) 'PG-13' | | (:27) **Black Christmas** ★★ ('19) | | | | **12 Strong** ★★› ('18, War) 'R' | | | | (:10) **Ad Astra** ★★★ | |
| | MMAX | ◂**People Like Us** ★★› ('12) | | | | (:28) **A Good Day to Die Hard** ('13) | | (:06) **Hostage** ★★ ('05, Action) *Bruce Willis* 'R' | | | | **The Invisible** ★› ('07) 'PG-13' | | | | (:43) **The Betrayed** ('08) 'NR' | |
| | AMAX | ◂**City of Ghosts** ★★› ('02) 'R' | | | | (:19) **Return of the Living Dead** | | (10:50) **Marathon Man** ★★★› ('76) 'R' | | | | (12:56) **Planet of the Apes** ★★ ('01) 'PG-13' | | | | (2:56) **The Score** ('01) | |
| | 5MAX | ◂**Watcher** | (:33) **Beginners** ★★★ ('10, Drama) 'R' | | | | (:17) **Bounce** ★★★ ('00) 'PG-13' | | (:04) **The Way Back** ★★★ ('20, Drama) 'R' | | | | (1:53) **Snow White and the Huntsman** ★★› | | | | |
| | MVMAX | ◂**Stand and Deliver** | | (8:51) **Cry Wolf** ★★ ('05) 'PG-13' | | | (:22) **Belly** ★ ('98) *Nas, DMX* 'R' | | (11:58) **Godsend** ★★ ('04) | | | | (:41) **Hackers** ★★ ('95, Suspense) 'PG-13' | | | | (:27) **Ready** |
| | OMAX | ◂**Others** | (:35) **Above the Rim** ★★ ('94) 'R' | | | | (:13) **Thunderbolt and Lightfoot** ★★★ ('74) | | (:09) **Hitman** ★★ ('07, Action) 'R' | | | | (:42) **Lady in the Water** ★★ ('06) 'PG-13' | | | | (:32) **New** |
| | THMAX | ◂**Unleashed** ★★› 'R' | | (8:49) **The Talented Mr. Ripley** ★★★› ('99) | | | | (:09) **In Good Company** ★★★ ('04) 'PG-13' | | | | (12:59) **Two for the Money** ★★› ('05) 'R' | | | | (:02) **The Good Liar** 'R' | |
| SHOWTIME/TMC | SHO | ◂**Nutty Professor II: The Klumps** | | **Red** ★★› ('10, Action) *Bruce Willis* 'PG-13' | | | | **The Nest** ('20, Suspense) *Jude Law* 'R' | | | | **Spy Game** ★★› ('01, Suspense) *Brad Pitt* 'R' | | | | **Alex Cross** | |
| | SHO2 | ◂**Moonrise Kingdom** ★★★› ('12) | | (:20) **Hulk** ★★› ('03, Fantasy) 'PG-13' | | | | (:45) **First Blood** ★★★ ('82, Action) 'R' | | | | (:20) **Rambo: First Blood Part II** 'R' | | | | **The Longest Yard** | |
| | SHOBET | **The Cuban** ('19, Drama) *Louis Gossett Jr.* 'NR' | | **Waves** ('19, Drama) *Kelvin Harrison Jr., Taylor Russell* 'R' | | | | | | **School Daze** ★★› ('88, Musical Comedy) 'R' | | **Hustlers** ★★★› ('19) 'R' | | | | | |
| | SHOF | ◂**Debunkers, Inc.** ('17) | | **Surge** ('20, Documentary) 'NR' | | | | (:35) **Colewell** ('19, Drama) 'NR' | | **2nd Chance for Christmas** ('19) | | | | (:35) **My Best Friend's Christmas** | | (:15) **Different Flowers** | |
| | SHON | **Inventing the Abbotts** ★★ ('97, Drama) 'R' | | | | **Mississippi Grind** ★★★ ('15, Drama) 'R' | | | | **Two Can Play That Game** ★› | | | | (:35) **Citizen Ruth** ★★★ ('96, Comedy) 'R' | | | **Obv Child** |
| | SHOS | ◂**The Twilight Saga: New Moon** | | **The Holiday** ★★› ('06, Romance-Comedy) 'PG-13' | | | | | | (11:55) **Fast Times at Ridgemont** | | | | (:25) **Silver Linings Playbook** ★★★› ('12) 'R' | | | Queer/Folk |
| | SHOWN | ◂**The Go-Go's** ('20) 'NR' | | | | (:25) **Amy** ★★★› ('15, Documentary) 'R' | | | | (:35) **Notting Hill** ★★› ('99) 'PG-13' | | | | (:40) **Four Weddings and a Funeral** ★★★› | | (:40) **Dick** | |
| | SHOX | ◂**Sphere** ★ ('98, Science Fiction) 'PG-13' | | | | **Rollerball** ★★★ ('75, Science Fiction) 'R' | | | | (:05) **Born on the Fourth of July** ★★★› ('89) 'R' | | | | | | **Sniper** ★★ ('93, Action) 'R' | |
| | TMC | ◂**While Yng** | **Olympic Dreams** ('19) 'PG-13' | | | **Official Secrets** ('19, Drama) *Keira Knightley* 'R' | | | | **Hamburger Hill** ★★› ('87, War) 'R' | | | | **The Wrong Todd** ('18) 'NR' | | **Big Hit** | |
| STARZ | STARZ | (:11) **Blade: Trinity** ★★ ('04, Horror) 'R' | | | | (:07) **Total Recall** ★★› ('12) 'PG-13' | | | | (:09) **Office Space** ★★› ('99) 'R' | | (:42) Run the World *Plus Ones* | | | | | |
| | STRZCI | ◂**Aquarela** ('18) 'PG' | | (:07) **X/Y** ★★› ('14, Drama) 'NR' | | | | (:32) **The Hollars** ★★› ('16) | | (:02) **Yellow Rose** ★★★ ('19) | | | | (:39) **Aquarela** ('18) 'PG' | | (:11) **Generation** | |
| | STRZCO | ◂**Biloxi Blues** ★★★ | | (8:56) **aTypical Wednesday** ('20) | | | | **Wimbledon** ★★› ('04) 'PG-13' | | (:10) **Woman on Top** ★★› ('00) | | | | (:44) **Steel Magnolias** ★★★ ('89) 'PG' | | | (:45) **Celes** |
| | STRZED | ◂**Philadelphia** ★★★ ('93, Drama) 'PG-13' | | | | (:05) **Juno** ★★★› ('07) 'PG-13' | | | | (:43) **No Good Deed** ★★ ('02, Suspense) 'R' | | | | (:23) **Bridget Jones's Diary** ★★★ | | (:04) **Bachelorette** ('12) | |
| | STRZIB | ◂**Finding** | (:28) **Overcomer** ★★ ('19, Drama) 'PG' | | | | | **Bloodshot** ★★ ('20, Action) *Vin Diesel* 'PG-13' | | (:22) Step Up | | | | (:17) **Misbehaviour** ('20) 'NR' | | (:06) **Overcomer** ★★ | |
| | STRZKF | Charmers | (:25) Char | (8:50) **Annie** ★★› ('82, Children's) | | | | | | (10:59) **Open Season 2** ★★ ('08) | | | | (:17) **Pit Pony** ('97, Drama) 'TVPG' | | (1:50) **Million Dollar Arm** ★★› ('14) | |
| STARZ ENCORE | ENCORE | ◂**Black and Blue** ('19) | | (8:53) **Super Troopers** ★★ ('01) | | | | (:37) **District 9** ★★★› ('09) *Jason Cope* 'R' | | | | (:32) **The Express** ★★› ('08, Biography) 'PG' | | | | (:45) **Flatliners** ★★★ ('90) 'R' | |
| | EACTN | ◂**Amelia** | (:27) **Ghosts of Mars** ★› ('01) 'R' | | | (:10) Miami Vice | | **Hellboy** ★★★ ('04, Fantasy) 'PG-13' | | | | (:04) **Behind Enemy Lines** ★★ ('01) 'PG-13' | | | | (2:52) **Amelia** ★★ | |
| | ECLASS | ◂**Pirates of the Caribbean: On Stranger Tides** | | (9:55) **Megan Leavey** ★★★ ('17) 'PG-13' | | | | | | (11:54) **All About Steve** ★ ('09) | | | | (:35) **Edward Scissorhands** ★★★› ('90) | | | (:22) **Tootsi** |
| | EBLACK | ◂**Rebound** ★★ ('05) | | (8:50) **Saint Judy** ('18) 'PG-13' | | | | (:38) **7 Seconds** ('05, Action) *Wesley Snipes* 'R' | | | | (:16) **Stranger Fruit** ('17) 'NR' | | (:06) **Gridlock'd** ★★› ('97) 'R' | | | (:40) **Man** |
| | EFAMLY | ◂**Planet 51** | (:31) **Swift** ('19, Children's) 'NR' | | | **Aliens Ate My Homework** ('18) | | | | (:33) **Ice Age** ★★★ ('02) 'PG' | | (12:56) **Planet 51** ★★ ('09) 'PG' | | | | (:28) **Daddy Day Camp** ★ ('07) | |
| | ESUSP | ◂**The Fury** ★★› ('78, Suspense) | | (:24) **Burn** ('19, Suspense) | | | | | | (10:55) **Miller's Crossing** ★★★› ('90) | | (12:53) **Extinction** ('15, Horror) *Matthew Fox* | | | | (2:49) **21** ★★› ('08) | |
| | EWESTN | (:08) **Buffalo Bill** ★★› ('44) 'NR' | | | | (:40) **Broken Lance** ★★★ ('54, Western) 'NR' | | | | (:18) **The War Wagon** ★★★ 'NR' | | Wyatt Earp | (:27) The Big Valley | | (:20) Laram | | (:11) D'th (:38) D'th |
| | EPIX | ◂**Where Hope Grows** | | **Like Crazy** ★★★ ('11, Drama) | | | | (:35) **How Stella Got Her Groove Back** ★★ | | | | (:40) **Convicts** ★★ ('91, Drama) | | | | (:15) **Silence** ★★★ ('16, Historical Drama) | |
| | EPIX2 | ◂**The Warrior Queen of Jhansi** | | | | (:40) **Horizon Line** ('20, Suspense) | | | | (:15) **Spell** ★★› ('20, Horror) *Omari Hardwick* | | | | (12:50) **Switchback** ★› ('97, Suspense) | | (2:50) **Prayer-Dying** | |
| | EPIXH | ◂**Courier** | (:35) **Primal** ('19, Action) | | | | | (:15) **Crawl** ★★★ ('19, Horror) | | | | (:45) **The Abyss** ★★★ ('89, Science Fiction) *Ed Harris* | | | | (:10) **The Relic** ★★ ('97, Horror) | |

| | CENTRAL | 8 AM | 8:30 | 9 AM | 9:30 | 10 AM | 10:30 | 11 AM | 11:30 | 12 PM | 12:30 | 1 PM | 1:30 | 2 PM | 2:30 | 3 PM | 3:30 |
|---|---|---|---|---|---|---|---|---|---|---|---|---|---|---|---|---|---|
| | MOUNTAIN | 7 AM | 7:30 | 8 AM | 8:30 | 9 AM | 9:30 | 10 AM | 10:30 | 11 AM | 11:30 | 12 PM | 12:30 | 1 PM | 1:30 | 2 PM | 2:30 |
| | A&E | Parking | Parking | Hunting JonBenét's Killer: The Untold Story | | | | The Killing of JonBenet: Her Father Speaks | | | | Court Cam | Court Cam | Court Cam | Court Cam | Court Cam | Court Cam |
| | AHC | Top Tens of Warfare | | Top Tens of Warfare | | Top Tens of Warfare | | Weaponology *Fighter* | | Weaponology *Bomber* | | Weaponology | | 9/11: As We Watched | | Chasing Conspiracies | |
| | AMC | **Escape From New York** ★★★› | | | | (:45) **2012** ★★› ('09, Action) *John Cusack, Chiwetel Ejiofor* | | | | | | (:15) **Deep Impact** ★★ ('98, Drama) *Robert Duvall* | | | | (:45) **Gone** | |
| | APL | Secret Life-Zoo | | The Zoo | | Treehouse Masters | | Tanked | | Pit Bulls and Parolees *Evading Capture* | | | | Lone Star Law | | North Woods Law | |
| | AXSTV | **Kansas: Miracles Out of Nowhere** | | Meat Loaf: The Guilty Pleasure Tour | | | | | | We Have Arrived: Bonnaroo 2004 | | | | The Big Interview | | The Big Interview | |
| | BBCA | Star Trek: Deep Space | | Star Trek: Deep Space | | Star Trek: Deep Space | | Star Trek: Next | | Star Trek: Next | | Star Trek: Next | | Star Trek: Next | | Star Trek: Next | |
| | BET | The Parkers | The Parkers | Martin | Martin | Martin | Martin | Martin | Martin | Prince | Prince | Browns | Browns | **Welcome Home Roscoe Jenkins** ★★› ('08) | | | |
| | C&I | American Justice | | Nightwatch | | Nightwatch *Family Ties* | | My Evil Sister | | My Evil Sister | | My Evil Sister | | Female Forces | | Female Forces | |
| | CMT | Roseanne | Roseanne | Roseanne | Roseanne | Roseanne | Roseanne | Roseanne | Roseanne | King | King | King | King | King | King | Last Man | Last Man |
| | CNBC | Squawk on the Street **(N)** (L) | | | | TechCheck **(N)** (L) | | Fast Money Halftime (L) | | The Exchange **(N)** (L) | | Power Lunch **(N)** (L) | | Closing Bell **(N)** (L) | | | |
| | CNN | CNN Newsroom (L) | | CNN Newsroom (L) | | At This Hour-Kate (L) | | Ins. Politics (L) | | CNN Newsroom (L) | | CNN Newsroom (L) | | CNN Newsroom (L) | | Jake Tapper (L) | |
| | COM | South Park | South Park | South Park | South Park | (:15) South Park | | South Park | South Park | South Park | South Park | South Park | South Park | South Park | South Park | South Park | South Park |
| | COOK | Cheap Eats | Cheap Eats | No Reservation | | Delicious | Delicious | Delicious | Delicious | Yum-Yum | Yum-Yum | Best Thing | Best Thing | Best Thing | Best Thing | Burgers | Burgers |
| | DISC | 10,000 BC | | Expedition Unknown | | Expedition Unknown | | Expedition Unknown | | Expedition Unknown | | Expedition Unknown | | Expedition Unknown | | Expedition Unknown | |
| | DISN | Bluey | Bluey | Ladybug | Ladybug | Ladybug | Bluey | Bluey | Big City | Big City | Big City | Gabby | Gabby | Jessie | Jessie | Big City | Big City |
| | DIY | Bargain | Bargain | Bargain | Bargain | Bargain | Bargain | Treehouse Masters | | Treehouse Masters | | Treehouse Masters | | Treehouse Masters | | Treehouse Masters | |
| | DLC | Untold Stories of the ER | | Body Bizarre | | Body Bizarre | | Monsters Inside Me | | Monsters Inside Me | | Mystery Diagnosis | | Mystery Diagnosis | | Untold Stories of the ER | |
| | ESPN | ◂⚽ 2020 UEFA European Championship (L) | | | | UEFA Euro | | ⚽ 2020 UEFA European Championship *Turkey vs Wales* (L) | | | | UEFA Euro | | ⚽ 2020 UEFA European Championship *Italy vs Switzerland* (L) | | | |
| | ESPN2 | ◂Get Up | | First Take | | | | SportsCenter | | SportsCenter | | Jalen | Question | NBA: The Jump | | NFL Live | |
| | EWTN | Holy | | Scripture and Tradition | | Mother Angelica Live | | Saints | | Daily Mass | | Women of | At Home | Fr. Spitzer's Universe | | Chaplet | Rosary | Catholic | Truth |



Not all networks are available in all areas.

| CENTRAL | 8 AM | 8:30 | 9 AM | 9:30 | 10 AM | 10:30 | 11 AM | 11:30 | 12 PM | 12:30 | 1 PM | 1:30 | 2 PM | 2:30 | 3 PM | 3:30 |
|---|---|---|---|---|---|---|---|---|---|---|---|---|---|---|---|---|
| MOUNTAIN | 7 AM | 7:30 | 8 AM | 8:30 | 9 AM | 9:30 | 10 AM | 10:30 | 11 AM | 11:30 | 12 PM | 12:30 | 1 PM | 1:30 | 2 PM | 2:30 |
| FLIX | ◂**Heartbrkr** | (:35) **The Night We Never Met** | | | (:15) **Your Sister's Sister** ★★★ ('11) | | | | (11:50) **Pieces of April** | | (:15) **Crocodile Dundee** ★★★ ('86, Comedy) | | **Pelham 123** | | | |
| FNC | America's Newsroom With Hemmer & Perino (L) | | | | The Faulkner Focus **(N)** (L) | | Outnumbered **(N)** (L) | | America Reports With John Roberts (L) | | | | The Story With Martha (L) | | Your World W/ Cavuto (L) | |
| FOOD | Girl-Farm | Girl-Farm | Pioneer | Pioneer | Pioneer | Pioneer | Pioneer | Pioneer | Guy's Grocery Games | | Guy's Grocery Games | | Guy's Grocery Games | | Guy's Grocery Games | |
| FREFM | The 700 Club | | 700 Club | The Middle | The Middle | The Middle | **Ace Ventura: Pet Detective** ★★½ ('94) | | | | **Ace Ventura: When Nature Calls** ★★ ('95) | | | | **Shrek** ★★★½ ('01) | |
| FS1 | ◂First Things | Skip and Shannon: Undisputed (L) | | | | | The Herd with Colin Cowherd (L) | | | | | | Speak for Yourself (L) | | | |
| FX | Mike | Mike | **The Dark Tower** ★★ ('17, Fantasy) *Idris Elba* | | | | **American Made** ★★★ ('17, Comedy-Drama) *Tom Cruise* | | | | **Logan** ★★★ ('17, Action) *Hugh Jackman, Patrick Stewart* | | | | | |
| FXM | ◂**The Black Swan** ★★★½ ('42) | | (:25) **Day Mars-Earth** | | (:40) **The Fly** ★★★½ ('58) | | | | (:15) **The Other** ★★★ ('72, Horror) | | | | **The Visit** ★★½ ('15, Suspense) | | | |
| FXX | Mom | black-ish | black-ish | black-ish | **Get Out** ★★★½ ('17, Horror) *Daniel Kaluuya* | | | | | | **Straight Outta Compton** ★★★ ('15, Biography) *O'Shea Jackson Jr.* | | | | **Revenant** | |
| GMSHW | Pyramid | Get a Clue | Common | Catch 21 | America | America | Deal or No Deal | | Match Gm. | Match Gm. | Catch 21 | Catch 21 | The Chase | | Ma. Minds | Ma. Minds |
| GOLF | Lessons | Open Epics | Open Epics | PGA TOUR | Live From the U.S. Open From Torrey Pines Golf Course in San Diego. (L) | | | | | | | | | | | |
| HALL | Gold Girls | Gold Girls | Home & Family **(N)** | | Last Man | Last Man | Last Man | Last Man | The Middle | The Middle | The Middle | The Middle | Reba | Reba | Reba | Reba |
| HALLMV | Magnum, P.I. | | Little House on Prairie | | Little House on Prairie | | Little House on Prairie | | Murder, She Wrote | | Murder, She Wrote | | Murder, She Wrote | | Monk | |
| HGTV | Dream | Dream | Dream | Dream | Dream | Dream | Dream | Dream | No Demo Reno | | No Demo Reno | | No Demo Reno | | No Demo Reno | |
| HIST | ◂TBA | | | | | | | | | | TBA | | | | | |
| HSN | Wake up Beautiful | | Wake up Beautiful | | The Big Find | | H Halston Fashions **(N)** | | Lancome Paris Beauty **(N)** | | Gabor Wigs **(N)** | | Heidi Daus Jewelry | | Heidi Daus Jewelry | |
| ID | Evil Stepmothers | | Evil Stepmothers | | Relatively Evil | | 48 Hours on ID | | Lone Star Justice | | Deadly Recall | | I Am Homicide | | The Interrogator | |
| IFC | 3rd Rock | 3rd Rock | 3rd Rock | 3rd Rock | 3rd Rock | 3rd Rock | Scrubs | Scrubs | Scrubs | Scrubs | Scrubs | Scrubs | Scrubs | Scrubs | Scrubs | Scrubs |
| INSP | The Big Valley | | Gunsmoke *Chicken* | | Gunsmoke | Gunsmoke | The Virginian *Ring of Silence* | | | The Virginian *Jennifer* | | | The Waltons *The Stray* | | The Waltons | |
| LIFE | Grey's Anatomy | | The Closer | | The Closer | | Major Crimes *Zoo Story* | | Major Crimes | | Major Crimes | | Major Crimes | | Major Crimes | |
| LMN | ◂**The Perfect Marriage** | | **A Deadly Affair** ('17, Suspense) 'TV14' | | | | **Sorority Nightmare** ('16, Suspense) 'TV14' | | | | **Mile High Escorts** ('20, Suspense) 'TV14' | | | | **Psycho Escort** ('20) | |
| MOTOR | FantomWorks | | FantomWorks | | FantomWorks | | FantomWorks | | FantomWorks | | FantomWorks | | FantomWorks | | Garage Squad | |
| MPLEX | ◂**HeartSoul** | (:37) **Maudie** ★★★ ('16, Biography) | | | | (:35) **Seems Like Old Times** ★★★ ('80) | | | | (:19) **The Fog** ★★ ('05, Horror) | | | **Heart and Souls** ★★½ ('93) | | (:45) **Shes** | |
| MSNBC | Stephanie Ruhle**(N)**(L) | | Hallie Jackson **(N)** (L) | | Craig Melvin Reports **(N)** (L) | | Andrea Mitchell**(N)**(L) | | MTP Daily **(N)** (L) | | Katy Tur Reports **(N)** (L) | | Ayman Mohyeldin (L) | | Deadline **(N)** (L) | |
| NATGEO | National Parks | | National Parks | | National Parks | | National Parks | | National Parks | | National Parks | | Airport Security: Peru | | Airport Security: Peru | |
| NGWLD | The Incredible Dr. Pol | | The Incredible Dr. Pol | | The Incredible Dr. Pol | | Heartland Docs, DVM | | Heartland Docs, DVM | | Heartland Docs, DVM | | Heartland Docs, DVM | | Heartland Docs, DVM | |
| OWN | Dr. Phil | | Dr. Phil | | Dr. Phil | | Dr. Phil | | Dr. Phil | | Dr. Phil | | Dateline on OWN | | Dateline on OWN | |
| OXYG | Killer Couples | | Killer Couples | | Killer Couples | | Killer Couples | | Killer Couples | | Killer Couples | | Killer Couples | | Killer Couples | |
| PARMT | Bar Rescue | | Bar Rescue | | Bar Rescue | | Bar Rescue | | Bar Rescue | | Mom | Mom | Mom | Mom | Two Men | Two Men |
| POP | ER | | ER | | ER | | ER | | House | | House | | House | | House | |
| QVC | Shopping | | Shopping | | Shopping | | Deals on the Daily | | Shopping | | Shopping | | Gourmet Holiday | | | |
| SCI | Impossible Engineering | | Impossible Engineering | | Impossible Engineering | | Impossible Engineering | | Impossible Engineering | | Impossible Engineering | | Impossible Engineering | | Catastrophes | |
| SMITH | Disasters at Sea | | Disasters at Sea | | Air Disasters | | Air Disasters | | Air Disasters | | Mighty Cruise Ships | | Mighty Cruise Ships | | Mighty Cruise Ships | |
| SONY | ◂**Fireflies** | (:35) **The Poker Club** ★★ ('08) | | | (:10) **The Lodger** ★ ('09, Crime Drama) | | | | **Lake Placid 3** ('10, Horror) *Yancy Butler* 'TV14' | | | | (1:50) **Dark Country** ('09, Suspense) | | **Replace** | |
| SUND | Andy G. | Andy G. | Andy G. | Andy G. | Andy G. | Andy G. | **The Firm** ★★★ ('93, Drama) *Tom Cruise, Jeanne Tripplehorn* | | | | | | Criminal Minds | | Criminal Minds | |
| SYFY | Futurama | **Rings** ★½ ('17, Horror) *Matilda Lutz, Alex Roe* | | | (:45) **The Bye Bye Man** ★½ ('17, Horror) | | | | | (:45) **The World's End** ★★★ ('13, Comedy) *Simon Pegg* | | | | | (:15) **Deep Blue Sea** | |
| TBN | Creflo Doll | Hagee | Joel Osteen | Jackson | Copeland | Jentezen | S. Furtick | Robert | Joyce M. | Together | Robison | Rubin | The 700 Club | | Hagee | Business |
| TBS | Broke Girl | Broke Girl | Friends | Friends | Friends | Friends | Friends | Friends | Friends | Friends | Friends | Friends | Friends | Friends | Amer. Dad | Amer. Dad |
| TCM | ◂**Fast and Furious** ('39) | | (:15) **Maisie** ★★½ ('39, Comedy) | | (:45) **Tennessee Johnson** ★★★½ ('42) | | | | | (:45) **Northwest Passage** ★★★½ ('40, Adventure) | | | | | **Philadelphia** | |
| TLC | Four Weddings | | Four Weddings | | 1000-Lb. Sisters | | 1000-Lb. Sisters | | 1000-Lb. Sisters | | Addiction | Addiction | Addiction | Addiction | Addiction | Addiction |
| TNT | Charmed | | Supernatural | | Supernatural | | Supernatural | | Supernatural | | Supernatural | | **Hercules: The Thracian Wars** ★★½ ('14) | | | |
| TRU | Imp. Jokers | Imp. Jokers | Carbonaro | Carbonaro | Carbonaro | Carbonaro | World's Dumbest ... | | World's Dumbest ... | | World's Dumbest ... | | World's Dumbest ... | | Jokes | Jokes |
| TRAVEL | Beyond the Unknown | | Beyond the Unknown | | Beyond the Unknown | | Beyond the Unknown | | Beyond the Unknown | | Beyond the Unknown | | Beyond the Unknown | | Mysteries- Unk. | |
| TVLAND | M*A*S*H | M*A*S*H | M*A*S*H | M*A*S*H | Bonanza | | Gunsmoke | | Gunsmoke | | Gunsmoke | | Gunsmoke | | Andy G. | Andy G. |
| UNIV | ◂¡Despierta América! **(N)** | | | | Simplemente María | | Noticiero (L) | Nosotr. | Hoy | | Papá a toda madre | | Como dice el dicho | | El gordo y la flaca **(N)** | |
| UP | **My Dad's a Soccer Mom** ('14, Comedy) | | | | Little House on Prairie | | Little House on Prairie | | Little House on Prairie | | Little House on Prairie | | Gilmore Girls | | Gilmore Girls | |
| USA | Law & Order: SVU | | Law & Order: SVU | | Law & Order: SVU | | Law & Order: SVU | | Law & Order: SVU | | Law & Order: SVU | | Law & Order: SVU | | Law & Order: SVU | |
| WE | Paid Programs | | Law Order: CI | | Law Order: CI | | Law Order: CI | | Law Order: CI | | Law Order: CI | | Law & Order | | Law & Order | |

| BROADCAST | 8 AM | 8:30 | 9 AM | 9:30 | 10 AM | 10:30 | 11 AM | 11:30 | 12 PM | 12:30 | 1 PM | 1:30 | 2 PM | 2:30 | 3 PM | 3:30 |
|---|---|---|---|---|---|---|---|---|---|---|---|---|---|---|---|---|
| ABC | ◂Good Morning America **(N)** | | Local Programs | | The View **(N)** | | Local Programs | | GMA3-Need to Know | | General Hospital **(N)** | | Local Programs | | Local Programs | |
| CBS | ◂CBS This Morning **(N)** | | Local Programs | | The Price Is Right **(N)** | | Local Pro | Young & Restless | | Bold | The Talk **(N)** | | Let's Make a Deal **(N)** | | Local Programs | |
| FOX | Local Programs | | Local Programs | | | | Local Programs | | Local Programs | | Local Programs | | | | Local Programs | |
| NBC | ◂Today **(N)** | | Today 3rd Hour **(N)** | | Today-Hoda | | Local Programs | | | | Days of our Lives **(N)** | | Local Programs | | | |
| CW | Local Programs | | | | | | | | | | | | Local Programs | | Jerry Springer | |
| PBS* | Curious | Tiger | Donkey | Elinor | Sesame St. | Pinkalicious | Dinosaur | Clifford | Sesame St. | Donkey | Tiger | Go Luna | Nature Cat | Wild Kratts | Molly | Xavier |
| ANTENNA | Knows Best | Knows Best | Dennis | Dennis | Hazel | Hazel | McHale | McHale | Jeannie | Jeannie | Bewitched | Bewitched | That Girl | That Girl | 3's Comp. | 3's Comp. |
| COZI | Charlie's Angels | | Bionic Woman | | Six Million Dollar | | Emergency! *Back-Up* | | Emergency! *905-Wild* | | Highway to Heaven | | Highway to Heaven | | Little House on Prairie | |
| H&I | Rawhide | | The High Chaparral | | JAG *Lifeline* | | Nash Bridges | | NUMB3RS *Mind Games* | | House *All In* | | Monk | | Monk | |
| ION | NCIS: New Orleans | | NCIS: New Orleans | | NCIS: New Orleans | | NCIS: New Orleans | | NCIS: New Orleans | | NCIS: New Orleans | | NCIS: New Orleans | | NCIS: New Orleans | |
| METV | Perry Mason | | Matlock (Part 1 of 2) | | In the Heat of Night | | The Waltons | | Gunsmoke | | Bonanza | | Rifleman | Rifleman | Wagon Train | |



◂ = Program already in progress; **(N)** = New program/episode; ⚽ = Live sports event.
*PBS programming varies regionally. Check your local stations for programming availability.

# 16 Wednesday



| | CENTRAL | 4 PM | 4:30 | 5 PM | 5:30 | 6 PM | 6:30 | 7 PM | 7:30 | 8 PM | 8:30 | 9 PM | 9:30 | 10 PM | 10:30 | 11 PM | 11:30 |
|---|---|---|---|---|---|---|---|---|---|---|---|---|---|---|---|---|---|
| | MOUNTAIN | 3 PM | 3:30 | 4 PM | 4:30 | 5 PM | 5:30 | 6 PM | 6:30 | 7 PM | 7:30 | 8 PM | 8:30 | 9 PM | 9:30 | 10 PM | 10:30 |
| HBO | HBO | ‹Wonder | (:35) Safe House ★★› ('12, Action) 'R' | | | | TBA | Midway ★★ ('19, War) *Ed Skrein, Patrick Wilson* 'PG-13' | | | | (:20) TBA | | | (:20) This Is 40 ★★› ('12) 'R' | | |
| | HBO2 | ‹Oslo ('21, Drama) 'NR' | | (:15) Unforgettable ★★ ('17, Suspense) 'R' | | | | Revolution Rent ('19) 'NR' | | Axios | | Beverly Hills Cop ★★★ ('84) 'R' | | | (:45) Battleship ★★ ('12) 'PG-13' | | |
| | HBOC | ‹The King of Staten Island ('20) | | (:23) Swingers ★★★ ('96) 'R' | | | | Igby Goes Down ★★★ ('02) 'R' | | | | (:38) Just Before I Go ★› ('14) 'R' | | | (:09) Words and Pictures ('13) 'PG-13' | | |
| | HBOF | ‹Never.-II | (:20) The Call of the Wild ★★› | | | MXP: Most Xtreme Primate ('03) | | (:29) Judy Moody-Summer | | | | Rollerball ★ ('02, Action) 'PG-13' | | | (:38) Save the Last Dance ★★› | | |
| | HBOS | ‹Dreamgirls ★★★› ('06, Musical) 'PG-13' | | | | (:10) Up in the Air ★★★› ('09) 'R' | | | | Tinker Tailor Soldier Spy ★★★› ('11) 'R' | | | | (:10) Dunkirk ★★★› ('17, War) 'PG-13' | | | |
| | HBOZ | ‹Hacksaw Ridge ★★★› ('16) 'R' | | (:24) Argo ★★★› ('12, Historical Drama) 'R' | | | | (:25) Just Married ★ ('03) 'PG-13' | | | | The Debt ★★★ ('10, Drama) 'R' | | | | (10:54) Greenland ('20) | |
| CINEMAX | MAX | ‹Ad Astra ★★★ | | (:15) Dirty Dancing ★★★ ('87) 'PG-13' | | | | The Blind Side ★★★ ('09, Drama) 'PG-13' | | | | (:10) The Cider House Rules ★★★› ('99) 'PG-13' | | | | (:17) Mercy | |
| | MMAX | ‹Betrayed | (:22) A Perfect Murder ★★ ('98) | | | (:10) The Good Lie ★★★ ('14) 'PG-13' | | | | Punch-Drunk Love ★★★ ('02) | | | (:35) Boys and Girls ★ ('00) | | | (:09) La La Land ('16) | |
| | AMAX | ‹The Score ★★★ 'R' | | A Walk Among the Tombstones ★★› ('14) | | | | (6:56) Die Hard 2 ★★★ ('90, Action) 'R' | | | | The Quarry ('20, Suspense) 'R' | | | (:44) Cruel Intentions ★★› ('99) | | |
| | 5MAX | Twelve Monkeys ★★★ ('95, Mystery) 'R' | | | | (:11) Broken City ★★› ('13, Crime Drama) 'R' | | | | The Italian Job ★★★ ('03) 'PG-13' | | | | (9:51) The Bourne Legacy ★★★ ('12) 'PG-13' | | | |
| | MVMAX | ‹Ready or Not ★★★ | | (:03) Moonlight Mile ★★› ('02) 'PG-13' | | | | The Brady Bunch Movie ★★★ | | | (:29) Uncle Buck ★★› ('89) 'PG' | | | (:09) I Think I Love My Wife ('07) | | (:43) Duple | |
| | OMAX | ‹New Year's Eve ★› ('11) | | | (:31) Tully ★★★ ('18) 'R' | | | (:07) Her Smell ('18, Drama) *Elisabeth Moss* 'R' | | | | | (:23) The Presidio ★★ ('88) 'R' | | Blue Crush ★★ ('02) | | |
| | THMAX | ‹The Good Liar ★★› | | (4:52) Proof of Life ★★ ('00, Suspense) 'R' | | | | (:08) Inheritance ('20, Suspense) *Lily Collins* 'NR' | | | | Rambo ★★ ('08, Action) 'R' | | | (:32) The Punisher ★★ ('04) 'R' | | |
| SHOWTIME/TMC | SHO | ‹Alex Cross ★› ('12) 'PG-13' | | | (:25) The Nutty Professor ★★★ | | | Beauty Shop ★★› ('05, Comedy) 'PG-13' | | | | Set It Off ★★★ ('96, Action) 'R' | | | (:05) Ziwe | (:35) Moon | |
| | SHO2 | ‹The Longest Yard | | I, Tonya ★★★ ('17, Biography) 'R' | | | | Wrong Turn ('21, Horror) *Charlotte Vega* 'R' | | | | Gladiator ★★★› ('00, Historical Drama) 'R' | | | | (:35) Winter | |
| | SHOBET | ‹Hustlers | A Thin Line Between Love and Hate ★★ | | | Ziwe | | Flatbush | Black Mon | The Chi | | | First Wives | School Daze ★★› ('88, Musical Comedy) 'R' | | All Access | |
| | SHOF | ‹Different Flowers ('17) | | Five Feet Apart ★★ ('19, Romance) 'PG-13' | | | | Uptown Girls ★★ ('03) 'PG-13' | | | (:35) Salmon Fishing in the Yemen ★★› | | | Acres & Acres ('16, Drama) 'NR' | | | |
| | SHON | ‹Obvious Child ('14) 'R' | | Inventing the Abbotts ★★ ('97, Drama) 'R' | | | | Two Can Play That Game ★› | | | (:35) My Best Friend's Girl ★› 'R' | | | (:15) Citizen Ruth ★★★ ('96, Comedy) 'R' | | | |
| | SHOS | ‹Queer/Folk | Queer as Folk | | Queer/Folk | (:15) Queer as Folk | | Tell It to the Bees ('18, Romance) 'NR' | | | | The L Word *Lone Star* | | The L Word *Latecomer* | | The L Word | |
| | SHOWN | ‹Dick ★★★ ('99) | | (:15) America's Sweethearts ★★ ('01) | | | | Notting Hill ★★› ('99) *Julia Roberts* 'PG-13' | | | | (:05) Four Weddings and a Funeral ★★★› | | | | (:05) Brimstone ★★ | |
| | SHOX | (:10) The Adjustment Bureau ★★› ('11) | | | | 1917 ★★★› ('19, War) *George MacKay* 'R' | | | | The Kings *102* | | Boxing From April 26, 2014. | | | | | (:40) Sacrifi |
| | TMC | ‹The Big Hit ★★ 'R' | | (:05) The Ides of March ★★★ ('11) 'R' | | | | The Gentlemen ★★› ('20, Crime Drama) 'R' | | | | Sahara ★★› ('05, Adventure) 'PG-13' | | | | (:05) Snatch ★★★ | |
| STARZ | STARZ | ‹Run the World *Plus Ones* | | | (:34) I Don't Know How | | | (:07) Run | (:37) Girlfri | | (:08) The Broken Hearts Gallery ★★› ('20) | | Girlfriend | (:31) Run | | (:03) Jumanji: Next | |
| | STRZCI | ‹Colum | (:42) This Is Personal ('19, Documentary) 'R' | | | (:23) Short History of the Long | | | | Little Birds *Episode 2* | | (8:50) The Climb ★★★› ('19) 'R' | | With Drawn Arms ('20) 'NR' | | | |
| | STRZCO | ‹Celeste and Jesse Forever ★★› | | (:20) Wimbledon ★★› ('04) | | | | Biloxi Blues ★★★ ('88, Comedy) 'PG-13' | | | | (8:49) The Stepford Wives ★★ | | | (:24) Spider-Man: Far From Home | | |
| | STRZED | ‹Bacheloret | (:34) The Nanny Diaries ★★ ('07) 'PG-13' | | | (:21) Blinds | | (6:57) Scary Movie 4 ★★ ('06) | | (:23) Blinds | | Vida | (:34) Hightown *B.F.O.* | | | | |
| | STRZIB | ‹Overcomer ★★ ('19) | | (:08) Finding Forrester ★★★ ('00, Drama) 'PG-13' | | | | | (:27) The Last Shift ★★› ('20) 'R' | | | Step Up: High Water | | (9:54) Light It Up ★★› ('99) 'R' | | (:38) Run | |
| | STRZKF | ‹The Astronaut Farmer ★★› | | | (:42) Open Season 2 ★★ ('08) | | | Titan A.E. ★★★ ('00) 'PG' | | | (:36) Million Dollar Arm ★★› ('14) 'PG' | | | | (:42) Warren Miller's Ticket to Ride | | |
| STARZ ENCORE | ENCORE | ‹Flatliners | (:42) Titanic ★★★★ ('97, Historical Drama) *Leonardo DiCaprio* 'PG-13' | | | | | | | Black and Blue ★★› ('19, Suspense) 'R' | | | | (9:51) District 9 ★★★› ('09) *Jason Cope* 'R' | | | |
| | EACTN | ‹Amelia ★★ ('09) | | (4:46) Paranormal Act | | (:14) Hellboy ★★★ ('04, Fantasy) *Ron Perlman* 'PG-13' | | | | (:18) Hellbound: Hellraiser II ★★ | | Miami Vice | | | (10:50) Rid | (:43) Bat21 | |
| | ECLASS | ‹Tootsie ★★★★ ('82) 'PG' | | | (:21) Escape From L.A. | | | (:04) Dark Tide ★› ('12, Adventure) 'PG-13' | | | | Rescue Me *Black* | | (:11) Damages | | (10:54) Devil's Own | |
| | EBLACK | ‹Man of the House ★★ ('05) | | | (:22) 7 Seconds ('05, Action) 'R' | | | Malcolm | (:24) Jeffer. | | (7:50) Gridlock'd ★★› ('97) 'R' | | | (:24) Stir Crazy ★★★ ('80, Comedy) 'R' | | | (:20) How | |
| | EFAMLY | ‹Spy Kids ★★★ ('01) 'PG' | | | (:28) Aliens Ate My Homework | | | Planet 51 ★★ ('09) 'PG' | | | (:32) Ice Age ★★★ ('02) 'PG' | | | (9:55) Spy Kids ★★★ ('01) 'PG' | | (:24) Penel | |
| | ESUSP | ‹21 ★★› ('08) | | (4:54) Burn ('19, Suspense) | | | (:25) Tales From the Crypt | | | | Miller's Crossing ★★★› ('90, Crime Drama) | | | (9:57) 21 ★★› ('08, Drama) *Jim Sturgess* | | | |
| | EWESTN | (:05) Maverick | | (4:56) Cheyenne | | (:15) The Bravados ★★★ ('58, Western) 'NR' | | | | (7:54) Hombre ★★★› ('67, Western) 'NR' | | | | (9:46) The War Wagon ★★★ | | | Way-Gcho |
| | EPIX | ‹Silence ★★★ ('16) | | War of the Worlds | | Domina *Rise* | | Jungleland ('19, Drama) | | | Judy ★★★ ('19, Biography) *Renée Zellweger* | | | Footloose ★★› ('84, Drama) | | | |
| | EPIX2 | ‹Prayer | (:40) We Were Soldiers ★★★ ('02, War) *Mel Gibson* | | | | | Mission: Impossible: Ghost Protocol ★★★ | | | | (:15) The Rhythm Section ★★ ('20, Action) | | | (:05) Turbulence ★› | | |
| | EPIXH | The Blair Witch Project ★★› | | (:25) The Prodigy ★★ ('19) | | | | Child's Play ★★› ('19, Horror) | | | Gretel & Hansel ★★› ('20) | | | Sweeney Todd: The Demon Barber | | | |

| | CENTRAL | 4 PM | 4:30 | 5 PM | 5:30 | 6 PM | 6:30 | 7 PM | 7:30 | 8 PM | 8:30 | 9 PM | 9:30 | 10 PM | 10:30 | 11 PM | 11:30 |
|---|---|---|---|---|---|---|---|---|---|---|---|---|---|---|---|---|---|
| | MOUNTAIN | 3 PM | 3:30 | 4 PM | 4:30 | 5 PM | 5:30 | 6 PM | 6:30 | 7 PM | 7:30 | 8 PM | 8:30 | 9 PM | 9:30 | 10 PM | 10:30 |
| | A&E | Court Cam | Court Cam | Court Cam | Court Cam | Court Cam | Court Cam | Court Cam | Court Cam | CrtCam(N) | CrtCam(N) | Court Cam P | | Court Cam | Court Cam | Court Cam | Court Cam |
| | AHC | Ancient Assassins | | Ancient Assassins | | America: Facts | | America: Facts | | Weaponology | | Weaponology | | Weaponology | | Weaponology | |
| | AMC | ‹Gone in 60 Seconds ★› ('00, Action) *Nicolas Cage* | | | | Fast & Furious ★★ ('09, Action) *Vin Diesel, Paul Walker* | | | | The Fast and the Furious: Tokyo Drift ★★› ('06) | | | | | | | Walking |
| | APL | North Woods Law | | North Woods Law | | North Woods Law | | North Woods Law: Wildside (N) | | | | North Wo. Law | | North Woods Law | | North Woods Law | |
| | AXSTV | The Big Interview | | The Big Interview | | The Big Interview | | TBA | | The Big Interview | | Home(N)(L) | Legends | TBA | | The Big Interview | |
| | BBCA | Star Trek: Next | | Star Trek: Next | | Star Trek: Next | | Van Helsing ★★› ('04, Fantasy) *Hugh Jackman, Kate Beckinsale* | | | | | | Underworld: Awakening ★★ ('12, Fantasy) | | | |
| | BET | ‹Welcome Hme | | Think Like a Man Too ★★ ('14, Romance-Comedy) *Adam Brody* | | | | | | Tyler Perry's Sistas (N) | | BET Presents Encore (N) | | TBA | | BET Presents The Encore | |
| | C&I | Female Forces | | Female Forces | | Female Forces | | Paranormal | Paranormal | Paranormal | Paranormal | Female Forces | | Female Forces | | Paranormal | Paranormal |
| | CMT | Last Man | Last Man | Last Man | Last Man | Last Man | Last Man | Mom | Mom | Mom | Mom | Mom | Mom | Reba | Reba | Reba | Reba |
| | CNBC | Fast Money (N) (L) | | Mad Money (N) | | Shepard Smith (L) | | Shark Tank | | Shark Tank | | Shark Tank | | Shark Tank | | Shepard Smith | |
| | CNN | Jake Tapper (L) | | Situation Room (L) | | Erin Burnett (N) (L) | | Anderson Cooper(N)(L) | | Cuomo Prime Time (N) (L) | | Don Lemon Tonight (N) (L) | | Don Lemon Tonight (N) (L) | | Anderson Cooper 360 | |
| | COM | South Park | South Park | South Park | | South Park | | TBA | | Yankers | TBA | | Yankers | Daily Show | TBA | | Yankers |
| | COOK | Burgers | Burgers | Carn Eats | Carn Eats | Carn Eats | Carn Eats | Carn Eats | Carn Eats | Man's Greatest Food | | Food Paradise | | Food Paradise | | Carn Eats | Carn Eats |
| | DISC | Expedition Unknown | | Expedition Unknown | | Expedition Unknown | | Expedition Unknown | | Hunting Atlantis (N) | | Curse of Akakor (N) | | Expedition Unknown | | Expedition Unknown | |
| | DISN | Jessie | Jessie | Raven | Raven | Big City | Big City | Bunk'd | Bunk'd | Jessie | Jessie | Big City | Big City | Gabby | Sydney | Raven | Raven |
| | DIY | Treehouse Masters | | Treehouse Masters | | Treehouse Masters | | Holmes & Holmes | | Holmes & Holmes (N) | | Holmes & Holmes | | Holmes & Holmes | | Holmes & Holmes | |
| | DLC | Untold Stories of the ER | | Hoarding: Buried Alive | | Hoarding: Buried Alive | | Vegas ER | | Vegas ER | | ER Files *Sweet Charity* | | ER Files | | Vegas ER | |
| | ESPN | UEFA Euro | Interruption | SportsCenter (L) | | ⚾ MLB Baseball *Teams TBA* (L) | | | | | | SportsCenter (L) | | SportsCenter (L) | | SportsCenter (L) | |
| | ESPN2 | Around | Question | Daily Wager (L) | | NFL Live | | UFC Archival | | ⚽ Women's Soccer: *Summer Series* (L) | | | | NFL Live | | UFC Archival | |
| | EWTN | Religious | Whole Per | News | The Church | Daily Mass | | EWTN Live (N) | | News | Rosary | Fr. Spitzer's Universe | | Crossing | Women of | Daily Mass | |



Not all networks are available in all areas.

| CENTRAL | 4 PM | 4:30 | 5 PM | 5:30 | 6 PM | 6:30 | 7 PM | 7:30 | 8 PM | 8:30 | 9 PM | 9:30 | 10 PM | 10:30 | 11 PM | 11:30 |
|---|---|---|---|---|---|---|---|---|---|---|---|---|---|---|---|---|
| MOUNTAIN | 3 PM | 3:30 | 4 PM | 4:30 | 5 PM | 5:30 | 6 PM | 6:30 | 7 PM | 7:30 | 8 PM | 8:30 | 9 PM | 9:30 | 10 PM | 10:30 |
| FLIX | ◂**Pelham 123** | | (4:55) **Gridiron Gang** ★★› ('06) *The Rock* | | | | **Arbitrage** ★★★ ('12, Drama) *Richard Gere* | | | | **Kiss the Girls** ★★ ('97, Mystery) *Ashley Judd* | | | | **Your Sister's Sister** | |
| FNC | The Five **(N)** (L) | | Special Report (L) | | FOX News Primetime **(N)** (L) | | Tucker Carlson**(N)** (L) | | Hannity **(N)** (L) | | The Ingraham Angle **(N)** (L) | | Gutfeld! **(N)** | | Fox News at Night (L) | |
| FOOD | Guy's Grocery Games | | Guy's Grocery Games | | Guy's Grocery Games | | Guy's Grocery Games | | Guy's Grocery Games **(N)** | | Guy's Grocery Games | | Guy's Grocery Games | | Guy's Grocery Games | |
| FREFM | ◂**Shrek** ★★★› ('01) | | **Shrek 2** ★★★ ('04, Children's) | | | | **Shrek Forever After** ★★› ('10, Children's) | | | | The Bold Type **(N)** | | The 700 Club | | Simpsons | Simpsons |
| FS1 | Fox Bet | Undisputed | NASCAR Race Hub (L) | | Renegades | | ⚽ Bowling (L) | | ⚽ Bowling (L) | | Skip and Shannon: Undisputed | | TMZ | | Bowling | |
| FX | ◂**Logan** | | **Bumblebee** ★★★ ('18, Action) *Hailee Steinfeld* | | | | **Jumanji: Welcome to the Jungle** ★★★ ('17, Adventure) | | | | **Jumanji: Welcome to the Jungle** ★★★ ('17, Adventure) | | | | | |
| FXM | ◂**Gone Girl** ★★★› ('14, Mystery) *Ben Affleck* | | | | (:45) **Pitch Perfect 3** ★★ ('17) *Anna Kendrick* | | | | (:40) **Pitch Perfect 3** ★★ ('17) *Anna Kendrick* | | | | (:35) **Snatched** ★★ ('17, Comedy) | | | |
| FXX | ◂**The Revenant** ★★★› ('15, Adventure) *Leonardo DiCaprio* | | | | | | **Venom** ★★ ('18, Action) *Tom Hardy* | | | | Dave **(N)** | Dave **(N)** | Dave | Dave | Dave | Dave |
| GMSHW | Chain Rea. | Common | Puzzler | America | America | America | America | America | America | FamFeud | FamFeud | FamFeud | FamFeud | FamFeud | FamFeud | FamFeud |
| GOLF | ◂Live From the U.S. Open (L) | | | | Live From the U.S. Open (L) | | | | Live From the U.S. Open From Torrey Pines Golf Course in San Diego. | | | | | | | |
| HALL | Reba | Reba | **June in January** ('14, Romance-Comedy) 'TVG' | | | | **Love Takes Flight** ('19, Romance) 'TVG' | | | | Gold Girls | Gold Girls | Gold Girls | Gold Girls | Gold Girls | Gold Girls |
| HALLMV | Monk | | Monk | | Good Witch *The Storm* | | Good Witch | | Picture Perfect Mysteries *Newlywed and Dead* | | Picture Perfect Mysteries *Dead Over Diamonds* | | | | | |
| HGTV | No Demo Reno | | No Demo Reno | | Property Brothers | | Property Brothers | | Two Steps Home **(N)** | | The Ho. | (:31) Hunter | Hunters | Hunt Intl | Two Steps Home **(N)** | |
| HIST | ◂TBA | | | | | | Forged in Fire | | TBA | | (:03) Forged in Fire | | (:03) Forged in Fire | | (:03) TBA | |
| HSN | Lancome Paris Beauty **(N)** | | Lancome Paris Beauty **(N)** | | MarlaWynne Fashions **(N)** | | MarlaWynne Fashions **(N)** | | Beauty Report | | Beauty Report | | Gabor Wigs **(N)** | | The Big Find - Brittany | |
| ID | Murder by Numbers | | Case That Haunts Me | | Dark Waters: Murder | | The Murder Tapes | | The Murder Tapes **(N)** | | Shadows of Death | | See No Evil | | The Murder Tapes | |
| IFC | Scrubs | Scrubs | Scrubs | **Dazed and Confused** ★★★ ('93, Drama) | | | (:45) **Spaceballs** ★★› ('87, Comedy) | | | | (:45) **Addams Family Values** ★★› ('93) | | | | (:45) **Space** | |
| INSP | Cheyenne | | Cheyenne | | Gunsmoke | Gunsmoke | Mountain Men | | The Virginian *The Money Cage* | | Gunsmoke | | Gunsmoke | | Gunsmoke | |
| LIFE | Married at First Sight | | Married at First Sight | | Married at First Sight | | Married at First Sight **(N)** | | Married at First Sight *Hall of Fame* **(N)** | | | | (:03) Married-Sight | | Married at First Sight | |
| LMN | ◂**Psycho Escort** ('20) | | **The Cheerleader Escort** ('19, Suspense) 'TV14' | | | | **Her Deadly Sugar Daddy** ('20, Suspense) | | | | **Sorority Secrets** ('20, Suspense) 'TV14' | | | | **Deadly Sugar** | |
| MOTOR | Texas Metal | | Bitchin' Rides | | Iron Resurrection | | Texas Metal | | Wheeler Dealers **(N)** | | Resto My Ride **(N)** | | Overhaulin' | | Wheeler Dealers | |
| MPLEX | ◂**She's Out of Control** ★★ ('89) | | (:21) **Little Rascals Save** | | | | **Maudie** ★★★ ('16, Biography) *Sally Hawkins* | | | | (8:58) **The Fog** ★★ ('05, Horror) | | | (:39) **Seems Like Old Times** ('80) | | |
| MSNBC | ◂Deadline **(N)** (L) | | The Beat With (L) | | The ReidOut **(N)** (L) | | Chris Hayes **(N)** (L) | | Rachel Maddow Show (L) | | The Last Word (L) | | The 11th Hour (L) | | Rachel Maddow Show | |
| NATGEO | Airport Security: Peru | | To Catch a Smuggler | | To Catch a Smuggler | | To Catch a Smuggler | | To Catch a Smuggler **(N)** | | Narco Wars **(N)** | | To Catch a Smuggler | | To Catch a Smuggler | |
| NGWLD | Heartland Docs, DVM | | Dr. Oakley, Yukon Vet | | Dr. Oakley, Yukon Vet | | Critter Fixers | | (:15) Yukon Vet | | (:15) Yukon Vet | | (:15) Yukon Vet | | (:15) Yukon | Yukon Vet |
| OWN | Dateline on OWN | | Dateline on OWN | | Dateline on OWN | | 20/20 on OWN | | 20/20 on OWN | | 20/20 on OWN | | 20/20 on OWN | | 20/20 on OWN | |
| OXYG | Killer Couples | | Killer Couples | | Killer Couples | | Killer Couples | | Killer Couples | | Killer Couples | | Killer Couples | | Killer Couples | |
| PARMT | Two Men | Two Men | Two Men | Two Men | **Red 2** ★★› ('13, Action) *Bruce Willis, John Malkovich* | | | | | | **Draft Day** ★★› ('14, Drama) *Kevin Costner* | | | | | **Red 2** |
| POP | House | | House | | House | | NCIS: New Orleans | | NCIS: New Orleans | | NCIS: New Orleans | | NCIS: New Orleans | | NCIS: New Orleans | |
| QVC | Gourmet Holiday | | | | Shopping | | In the Kitchen With David - PM Edition | | | | Shopping | | Shopping | | Shopping | |
| SCI | Catastrophes | | Catastrophes | | Catastrophes | | Catastrophes | | Catastrophes | | Impossible Engineering **(N)** | | Impossible Engineering | | Catastrophes | |
| SMITH | Mighty Cruise Ships | | Air Disasters | | Air Disasters | | Malawi Wildlife Rescue **(N)** | | The Loneliest Elephant | | Boiling Point | | Lincoln's Washington | | Malawi Wildlife Rescue | |
| SONY | ◂**Replacement** | | (:15) **Brotherhood** ('11, Action) 'TVMA' | | | | **The Shadow Riders** ★★› ('82, Western) | | | | (8:55) **American Outlaws** ★› | | | (:45) **The Shadow Riders** ★★› | | |
| SUND | Criminal Minds | | Criminal Minds | | Criminal Minds | | Criminal Minds | | Criminal Minds | | Criminal Minds | | Criminal Minds | | Criminal Minds | |
| SYFY | ◂**Deep Blue Sea** ('99) | | (:15) **The Wolverine** ★★› ('13, Action) *Hugh Jackman* | | | | | | **The Magnificent Seven** ★★› ('16, Western) *Denzel Washington* | | | | | | **The Giver** ★★ ('14) | |
| TBN | Praise | | Graham | Transform | John Gray | Potters | David | Gaither | Main Stage | Acres | Gospel | Elevation | S. Furtick | Steven | Prince | Access 360 |
| TBS | Amer. Dad | Amer. Dad | Family Guy | Family Guy | Big Bang | Big Bang | Big Bang | Big Bang | Big Bang | Big Bang | Big Bang | Full Frontal | Conan **(N)** | Full Frontal | Seinfeld | Conan |
| TCM | ◂**Philadelphia** | | **Flight Command** ★★› ('40, Drama) | | | | **A Streetcar Named Desire** ★★★★ ('51) | | | | (:15) **A Raisin in the Sun** ★★★› ('61, Drama) | | | | | **Lord-Flies** |
| TLC | Germophobia | | Dr. Pimple Popper | | Dr. Pimple Popper | | Dr. Pimple Popper **(N)** | | Dr. Pimple Popper **(N)** | | Save My Skin **(N)** | | Untold Stories of the ER | | Dr. Pimple Popper | |
| TNT | (:15) **300: Rise of an Empire** ★★ ('14, Action) *Eva Green* | | | | 🏀 NBA Basketball (L) | | | | | | 🏀 NBA Basketball (L) | | | | | In NBA |
| TRU | Jokes | Jokes | Jokes | Jokes | Jokes | Jokes | Jokes | Jokes | Imp. Jokers | Imp. Jokers | Imp. Jokers | Imp. Jokers | Big Trick | Big Trick | Imp. Jokers | Imp. Jokers |
| TRAVEL | ◂Mysteries- Unk. | | Mysteries of the Unknown | | | | Mysteries of the Unknown **(N)** | | | | Beyond the Unknown **(N)** | | Beyond the Unknown | | Mysteries- Unk. | |
| TVLAND | Andy G. | Andy G. | Andy G. | Andy G. | Andy G. | Andy G. | Raymond | Raymond | Raymond | Raymond | Raymond | Raymond | King | King | King | King |
| UNIV | Primer impacto **(N)** | | Noticiero (L) | Noticiero (L) | La Rosa de Guadalupe | | Te doy la vida | | Amor eterno **(N)** | | Como tú no hay dos | | Noticiero (L) | (:35) Notici | Contacto deportivo | |
| UP | Gilmore Girls | | Gilmore Girls | | Reba | Reba | Reba | Reba | Reba | Reba | Reba | Reba | Home Imp. | Home Imp. | Home Imp. | Home Imp. |
| USA | Law & Order: SVU | | Law & Order: SVU | | Law & Order: SVU | | Law & Order: SVU | | Law & Order: SVU | | Law & Order: SVU | | Law & Order: SVU | | Law & Order: SVU | |
| WE | Law & Order | | Law & Order | | Law & Order | | Law & Order | | Law & Order | | Law & Order *Possession* | | Law & Order | | Law & Order | |

| BROADCAST | 4 PM | 4:30 | 5 PM | 5:30 | 6 PM | 6:30 | 7 PM | 7:30 | 8 PM | 8:30 | 9 PM | 9:30 | 10 PM | 10:30 | 11 PM | 11:30 |
|---|---|---|---|---|---|---|---|---|---|---|---|---|---|---|---|---|
| ABC | Local Programs | | | News | Local Programs | | Press Your Luck **(N)** | | The $100,000 Pyramid **(N)** | | Card Sharks **(N)** | | Local Pro | (:35) Jimmy Kimmel Live! | (:37) N'tline | |
| CBS | Local Programs | | | News | Local Programs | | Darndest Things | | SEAL Team | | S.W.A.T. | | Local Pro | (:35) Late Show-Colbert | (:37) Corde | |
| FOX | Local Programs | | | | | | MasterChef **(N)** | | Crime Scene Kitchen **(N)** | | Local Programs | | | | | |
| NBC | Local Programs | | Local Pro | News | Local Programs | | 🏃 U.S. Olympic Trials *Swimming* (L) | | | | The Blacklist **(N)** | | Local Pro | (:34) Tonight Show | (:36) Meyers | |
| CW | Local Programs | | Local Programs | | | | Kung Fu **(N)** | | The Cube | | Local Programs | | | | | |
| PBS* | Odd | Arthur | Cat in the | Peg & Cat | PBS NewsHour **(N)** | | Rivers of Life | | NOVA *Eagle Power* | | Kingdoms-Rock | | Amanpour-Co | | Rivers of Life | |
| ANTENNA | Gimme | Gimme | One Day | One Day | Alice | Alice | B. Miller | B. Miller | Jeffersons | Jeffersons | Johnny Carson | | Coach | Coach | Designing | Designing |
| COZI | Little House on Prairie | | Little House on Prairie | | Munsters | Munsters | Frasier | Frasier | Roseanne | Roseanne | Roseanne | Roseanne | The Nanny | The Nanny | The Nanny | The Nanny |
| H&I | MacGyver | | Baywatch *The Swimmer* | | Baywatch | | Star Trek | | Star Trek: Next | | Star Trek: Deep Space | | Star Trek: Voyager | | Star Trek: Enterprise | |
| ION | Law & Order: SVU | | Law & Order: SVU | | Law & Order: SVU | | Law & Order: SVU | | Law & Order: SVU | | Law & Order: SVU | | Law & Order: SVU | | Law & Order: SVU | |
| METV | Adam-12 | Adam-12 | Addams | Happy Day | M*A*S*H | M*A*S*H | Andy G. | Andy G. | G. Pyle | Green Acre | Heroes | Heroes | C. Burnett | Perry Mason | | Twi. Zone |

◂ = Program already in progress; **(N)** = New program/episode; ⚽ = Live sports event.
*PBS programming varies regionally. Check your local stations for programming availability.

| | CENTRAL | 12 AM | 12:30 | 1 AM | 1:30 | 2 AM | 2:30 | 3 AM | 3:30 | 4 AM | 4:30 | 5 AM | 5:30 | 6 AM | 6:30 | 7 AM | 7:30 |
|---|---|---|---|---|---|---|---|---|---|---|---|---|---|---|---|---|---|
| | MOUNTAIN | 11 PM | 11:30 | 12 AM | 12:30 | 1 AM | 1:30 | 2 AM | 2:30 | 3 AM | 3:30 | 4 AM | 4:30 | 5 AM | 5:30 | 6 AM | 6:30 |
| HBO | HBO | ‹This Is 40 | (:35) The Watch ★› ('12, Comedy) 'R' | | | | (:20) Unfaithful ★★★ ('02, Drama) 'R' | | | | (:25) Orange County ★★› ('02) | | | | (5:50) My Super Ex-Girlfriend ('06) | | Any One |
| | HBO2 | ‹Battleship ★★ ('12) | Trust Me ★★› ('13, Comedy) 'R' | | | AVP: Alien vs. Predator ★★ | | | | (:15) The High Note ★★› ('20) 'PG-13' | | | | | (:10) Suited ('16, Documentary) 'NR' | | Pitch |
| | HBOC | (:05) Amy Schumer: Live | (:03) Employee of the Month ★★ ('06) | | | | (2:52) Boyish Girl | | | (3:47) Going in Style ★★› ('17) | | | (:24) Doctor Dolittle ★★ ('98) | | | (6:50) Trapped-Para. | |
| | HBOF | ‹Save Last | (:31) The Brothers Grimm ★★ ('05) 'PG-13' | | | We Are the Dream | | (:28) Babe ★★★› ('95) 'G' | | K'garten | | Happily | | (5:53) Curi | (:18) Crash | (6:48) Wiener Dog | |
| | HBOS | The Book of Eli ★★› ('10, Adventure) 'R' | | | The Grifters ★★★› ('90, Crime Drama) 'R' | | | (3:55) Hero ★★★› ('02) 'PG-13' | | | | (:35) The Return of the Pink Panther ★★★ | | | | | David |
| | HBOZ | ‹Greenland ★★› | | (12:54) Don't Let Go ★★ ('19) 'R' | | (:38) The Collection ★› ('12) 'R' | | | | The Amityville Horror ★★ ('05, Horror) 'R' | | | | (5:59) Cap | (:17) Chainsaw Massacre | | |
| CINEMAX | MAX | ‹Just Mercy ★★★ ('19) 'PG-13' | | (:35) Doubt ★★★ ('08, Drama) 'PG-13' | | | | | (:20) Their Finest ★★★ ('16) *Sam Claflin* 'R' | | | | (:17) The Namesake ★★★ ('06) 'PG-13' | | | | (:20) Befor |
| | MMAX | ‹La La Land ★★★› ('16) 'PG-13' | | | (:17) The Curious Case of Benjamin Button ★★★› ('08) | | | | | (:03) View From the Top ★★ | | | | (:31) Duplex ★★ ('03) 'PG-13' | | Stuber ★★ ('19) 'R' | |
| | AMAX | ‹Cruel | (:22) Lost Boys-Thirs | | (:44) Hours ('13, Drama) *Paul Walker* 'PG-13' | | | | (:22) Johnny English Reborn ★★ | | | (:04) Master of the White Crane | | | | (:35) 2 Days in the Valley ★★ | |
| | 5MAX | (:06) American Woman ('19, Drama) 'NR' | | | | (1:59) Trick 'r Treat ★★› ('07) | | | (:22) American Graffiti ★★★★ | | | (:14) Fisher | | (:29) The Russia House ★★★ ('90) 'R' | | | (:32) Flight |
| | MVMAX | ‹Duplex ★★ ('03) | | | (:13) Sophie's Choice ★★★› ('82, Drama) *Kevin Kline* 'R' | | | | (:45) Semi-Tough ★★★ ('77, Comedy) 'R' | | | | (:33) Idlewild ★★★ ('06, Drama) 'R' | | | | (:34) Muni |
| | OMAX | ‹Blue Crsh | (:45) Executive Decision ★★★ ('96, Action) *Kurt Russell* 'R' | | | | (2:58) Chocolat ★★★› ('00, Drama) 'PG-13' | | | | The Poseidon Adventure ★★› ('72) 'PG' | | | | (6:57) Rounders ('98) | | |
| | THMAX | ‹Punisher | (:36) The Running Man ★★› ('87) 'R' | | | | (:17) Snake Eyes ★› ('98) 'R' | | | (3:56) Killer Klowns From Space | | | (:23) The Falcon and the Snowman ★★★ | | | | (:35) Wont |
| SHOWTIME/TMC | SHO | ‹Moonlight ★★★› ('16) 'R' | | Alex Cross ★› ('12) 'PG-13' | | | (:15) Congo ★★ ('95, Action) 'PG-13' | | | | | (:05) Conan the Destroyer ★★ ('84) 'PG' | | | | Dick ★★★ ('99) | |
| | SHO2 | ‹Winter's Bone ('10) 'R' | (:15) Becky ('20, Action) *Kevin James* 'R' | | | | Road Trip ★★ ('00, Comedy) 'R' | | | (:35) Devil in a Blue Dress ★★› ('95) 'R' | | | | | (:20) Dreamland ('19, Drama) 'R' | | |
| | SHOBET | Hustlers ★★★› ('19, Comedy-Drama) 'R' | | | In My Father's House ('15) 'R' | | | (:45) August the First ('07) 'NR' | | | | (:15) How She Move ★★★ ('07) 'PG-13' | | | | Girlhood ('14) 'NR' | |
| | SHOF | (:15) Conan the Destroyer ★★ ('84) 'PG' | | | Biker Boyz ★› ('03, Action) 'PG-13' | | | | | (3:55) 2nd Chance for Christmas | | | (:25) Against the Tide | | Pavarotti ★★★ ('19) 'PG-13' | | |
| | SHON | Oasis: Supersonic ★★★ ('16) 'R' | | | | (:05) Episod | (:35) The Jesus Rolls ('19) 'R' | | | International Falls ('19) 'NR' | | | (:45) Run With the Hunted ('20) 'NR' | | | Silence | |
| | SHOS | Fright Night ★★★ ('11) 'R' | | (:45) Hereditary ★★★› ('18, Horror) *Toni Collette* 'R' | | | | | | The Final Girls ★★★ ('15) | | | (:35) Me, | The Reluctant Fundamentalist ★★ ('12) 'R' | | | |
| | SHOWN | ‹Brimstone ★★ ('16, Western) 'R' | | (:35) The Vanishing of Sidney Hall ('17) 'R' | | | | (:35) Selfie From Hell ('18) 'R' | | | | (4:50) The Captive ★★ ('14) 'R' | | (:45) Twilight-Dawn | | | |
| | SHOX | ‹Sacrifice ('20) 'NR' | | (:10) Taxi Driver ★★★★ ('76, Drama) 'R' | | | | (:05) Richard Pryor: Omit the Logic | | Stargate ★★› ('94, Science Fiction) 'PG-13' | | | | (:35) Red ★★› ('10) 'PG-13' | | | |
| | TMC | ‹Snatch ★★★ ('00) | | Smokin' Aces ★★› ('07, Action) 'R' | | | | Official Secrets ('19, Drama) *Keira Knightley* 'R' | | | Slow West ★★★ ('15) 'R' | | | Cop Land ★★★ ('97) 'R' | | | |
| STARZ | STARZ | ‹Jumanji: Next | | (:10) Girlfri | (:41) Little Birds | | (:32) White Men Can't Jump ★★★ ('92) 'R' | | | (:31) Total Recall ★★› ('12) 'PG-13' | | | | | (:33) The Grudge ★› ('20) 'R' | | |
| | STRZCI | ‹Where's My Roy Cohn? ('19) | | | (:36) Kingdom of Heaven ★★★ ('05) *Orlando Bloom* 'R' | | | | (:03) Short History of the Long | | | | (:40) Crouching Tiger, Hidden Dragon ('00) | | | (:42) Argu | |
| | STRZCO | ‹Spider | (:36) Roxanne ★★★ ('87) *Steve Martin* 'PG' | | | (:25) Woman on Top ★★› ('00) | | | (3:59) Cheech-Chong's Nice | | | | (:29) Steel Magnolias ★★★ ('89) 'PG' | | | (:28) Roxa | |
| | STRZED | ‹Hightown | (:16) Blinds | (12:52) Armored ★★ ('09) 'PG-13' | | | (:22) Harold & Kumar Go | | | (3:51) The Edge ★★› ('97, Adventure) 'R' | | | (5:50) Hope Springs ★★★ ('12) | | | (:32) Zoom | |
| | STRZIB | (:07) Absolute Deception ('13) 'R' | | (:42) Class Action ★★★ ('91, Drama) 'R' | | | | (:34) The One ★ ('01) 'PG-13' | | | (:04) Misbehaviour ('20, Comedy-Drama) 'NR' | | | | (6:53) The Last Shift 'R' | | |
| | STRZKF | ‹Warren | (:24) Warren Miller's Timeless ('19) | | (:05) Saving Flora ('18) 'NR' | | | | (:42) Amazing Ocean | | (:33) The Astronaut Farmer ★★› ('07) 'PG' | | | | (:19) Millions ★★★ ('04) 'PG' | | |
| STARZ ENCORE | ENCORE | ‹Greed ★★ ('19, Comedy) 'R' | | | (:36) The Comedian ★★ ('16) *Leslie Mann* 'R' | | | (:39) The Express ★★› ('08, Biography) *Rob Brown* 'PG' | | | | | (5:51) Titanic ★★★★ ('97) 'PG-13' | | | | |
| | EACTN | ‹Bat 21 ★★★ ('88, Action) 'R' | | | Looper ★★★ ('12, Science Fiction) 'R' | | | | (:31) Shark Night ★› ('11) | | | (:04) QT8: The First Eight ('19) 'NR' | | | | (6:48) Bat 21 ★★★ | |
| | ECLASS | ‹The Devil's Own ('97) | (12:50) Me, Myself and Irene ★› ('00) 'R' | | | | (2:49) Along Came a Spider ★★ | | | | (:35) Fever Pitch ★★› ('05) 'PG-13' | | | | (:19) The Pick-Up Artist | (:42) Taken | |
| | EBLACK | ‹How High ★ ('01) 'R' | (12:56) Out of Sight ★★★ ('98) 'R' | | | | Stripped: Los Angeles | | | | (:20) The Negotiator ★★★ ('98, Suspense) 'R' | | | | (:42) Cleaner ★★ ('07) 'R' | | |
| | EFAMLY | ‹Penelope ★★› ('06) | (12:57) Rookie of the Year ★★★ | | | (:44) Guardians of Oz ('15) 'PG' | | | (:13) My All American ★★ ('15) 'PG' | | | | | (:13) Thumbelina ★★ ('94) 'G' | | (:41) Radio | |
| | ESUSP | (:04) Rig 45 | | (12:51) L.A. Confidential ★★★★ ('97) | | | | (:11) Natural Born Killers ★★★ ('94) | | | | (:12) The Lazarus Effect ★› ('15) | | (:37) Christine ★★ ('83, Horror) | | | |
| | EWESTN | ‹Way of a Gaucho | | (:02) Bite the Bullet ★★★ ('75, Western) 'PG' | | | (:14) Fort Yuma ★★ ('55) 'NR' | | | | (:35) One Foot in Hell ★★› ('60) | | | (:06) The Oregon Trail ★★ ('59) | | (:33) BiteB | |
| | EPIX | ‹Footloose | (:20) Domina *Rise* | | (:20) War of the Worlds | (:20) The Tracker ('19, Action) | | | (3:50) Sex | | (:45) Attack of 50 Ft. Cheerleader | | | (:10) The Devil's Double ★★› ('11, Action) | | | |
| | EPIX2 | ‹Turbulence ★› ('97) | (12:50) Hell on the Border ('19) | | | (:45) Sets | | (:15) Domina *Rise* | | (:15) War of the Worlds | | (:15) Punk (Part 4 of 4) | | (:10) Mighty Oak ('20, Comedy-Drama) | | | |
| | EPIXH | The Prodigy ★★ ('19, Horror) | | (:35) Sliver ★› ('93, Suspense) *Sharon Stone* | | | (:25) Some Girls ★★› ('88) | | | | | Marianne & Leonard | | | (:45) Scorpio ★★› ('73, Action) | | |

| | CENTRAL | 12 AM | 12:30 | 1 AM | 1:30 | 2 AM | 2:30 | 3 AM | 3:30 | 4 AM | 4:30 | 5 AM | 5:30 | 6 AM | 6:30 | 7 AM | 7:30 |
|---|---|---|---|---|---|---|---|---|---|---|---|---|---|---|---|---|---|
| | MOUNTAIN | 11 PM | 11:30 | 12 AM | 12:30 | 1 AM | 1:30 | 2 AM | 2:30 | 3 AM | 3:30 | 4 AM | 4:30 | 5 AM | 5:30 | 6 AM | 6:30 |
| | A&E | Court Cam | Court Cam | Court Cam P | | Court Cam | Court Cam | Paid Programs | | | | | Joyce M. | Parking | Parking | Parking | Parking |
| | AHC | Weaponology | | Weaponology | | Weaponology | | UFOs: Uncovering | | UFOs: Uncovering | | (Almost) Away | | Almost, Away | | Deadliest Tech | |
| | AMC | ‹Walking | (:43) Talking Dead | | (:43) Gangs of London *Episode 10* | | | Fear the Walking Dead | | (:14) Stoog | (:37) Stoog | Paid Programs | | | | | |
| | APL | ‹North Woods Law | | North Woods Law | | North Woods Law | | North Woods Law | | North Woods Law | | Deadliest Catch | | Deadliest Catch | | Deadliest Catch | |
| | AXSTV | Home**(N)**(L) | Legends | Joan Baez | | Top Ten | Rock | Paid Programs | | | | | | | | Final 24 *Gianni Versace* | |
| | BBCA | **Van Helsing** ★★› ('04, Fantasy) *Hugh Jackman, Kate Beckinsale* | | | | | | **Underworld: Awakening** ★★ ('12, Fantasy) | | | | Star Trek: Deep Space | | Star Trek: Deep Space | | Star Trek: Deep Space | |
| | BET | TBA | TBA | Martin | Martin | Prince | Prince | The Parkers | The Parkers | The Parkers | The Parkers | Prince | Prince | Prince | Prince | The Parkers | The Parkers |
| | C&I | Paranormal | Paranormal | Female Forces | | Female Forces | | Paranormal | Paranormal | Paranormal | Paranormal | Paid Programs | | | | American Justice | |
| | CMT | Reba | Reba | Housewife | Housewife | Housewife | Housewife | CMT Music | | CMT Music | | CMT Music | | CMT Music | | CMT Music | |
| | CNBC | American Greed | | Dateline | | Dateline | | Shepard Smith | | Worldwide Exchange **(N)** (L) | | Squawk Box **(N)** (L) | | | | | |
| | CNN | Cuomo Prime Time | | Don Lemon Tonight | | Don Lemon Tonight | | CNN Newsroom Live **(N)** (L) | | Early Start w/Romans (L) | | (4:59) New Day With (L) | | New Day With (L) | | New Day With (L) | |
| | COM | (:15) The Daily Show | | South Park | South Park | South Park | South Park | South Park | South Park | Paid Programs | | | | Parks | Parks | Futurama | Futurama |
| | COOK | Man's Greatest Food | | Food Paradise | | Food Paradise | | Paid Programs | | | | | | Late Nite | Late Nite | Man's Greatest Food | |
| | DISC | Expedition Unknown | | Curse of Akakor | | Expedition Unknown | | Salvage Hunters | | Salvage Hunters | | Salvage Hunters | | Salvage Hunters | | Salvage Hunters | |
| | DISN | Jessie | Jessie | Liv-Mad. | Liv-Mad. | Austin | Austin | Jessie | Jessie | Ladybug | Ladybug | Bluey | Bluey | Bluey | Bluey | Puppy Pals | Puppy Pals |
| | DIY | Holmes & Holmes | | Holmes & Holmes | | Holmes & Holmes | | Paid Prog. | Salvage | Paid Programs | | | | Restoring Galveston | | Restoring Galveston | |
| | DLC | Vegas ER | | ER Files *Sweet Charity* | | ER Files | | Mystery Diagnosis | | Mystery Diagnosis | | Long Lost Family | | Long Lost Family | | Untold Stories of the ER | |
| | ESPN | SportsCenter (L) | | SportsCenter (L) | | SportsCenter | | MLB Baseball *Teams TBA* | | | | SportsCenter | | SportsCenter (L) | | SportCtr | ⚽ UEFA (L) |
| | ESPN2 | Around | Interruption | E60 | | E60 | | SportsCenter | | SportsCenter | | Keyshawn, JWill and Zubin (L) | | | | Get Up | |
| | EWTN | EWTN Live | | News | Whole Per | Life/Rock | At Home | Bob | Heritage | Living Right | | Made/ | Saints | St. Michael | Rosary | Daily Mass **(N)** (L) | |



Not all networks are available in all areas.

| CENTRAL | 12 AM | 12:30 | 1 AM | 1:30 | 2 AM | 2:30 | 3 AM | 3:30 | 4 AM | 4:30 | 5 AM | 5:30 | 6 AM | 6:30 | 7 AM | 7:30 |
|---|---|---|---|---|---|---|---|---|---|---|---|---|---|---|---|---|
| MOUNTAIN | 11 PM | 11:30 | 12 AM | 12:30 | 1 AM | 1:30 | 2 AM | 2:30 | 3 AM | 3:30 | 4 AM | 4:30 | 5 AM | 5:30 | 6 AM | 6:30 |
| FLIX | ◂**Your Sistr** | (:35) **Death Wish** ★★★ ('74) | | | (:15) **Winter Solstice** ★★★ ('04) | | (:45) **Dance With Me** ★★ ('98, Drama) *Vanessa L. Williams* | | | | Live AID | | **Why Stop Now?** ★› ('12) | | | |
| FNC | Tucker Carlson Tonight | | Hannity | | The Ingraham Angle | | FOX & Friends First **(N)** (L) | | FOX & Friends First **(N)** (L) | | FOX and Friends **(N)** (L) | | | | | |
| FOOD | Guy's Grocery Games | | Guy's Grocery Games | | Guy's Grocery Games | | Food Truck Race | | Paid Programs | | | | | | Pioneer | Pioneer |
| FREFM | Simpsons | Simpsons | Paid Programs | | The 700 Club | | Paid Programs | | | | | | Daddy | Daddy | Daddy | Daddy |
| FS1 | Bowling | | NHRA Drag Racing *NHRA New England Nationals* | | | | | | NHRA | NHRA | Skip and Shannon: Undisputed | | First Things First (L) | | | |
| FX | The Assassination of Gianni Versace | | Assassination, Versace | | Dangerous Animal | | FXM Pres. | | Paid Programs | | | | **A Quiet Place** ★★★› ('18, Horror) | | | |
| FXM | ◂**Snatched** | (:25) **The Visit** ★★› ('15, Suspense) | | | (:20) **Sodom and Gomorrah** ★★› ('63, Historical Drama) | | | | | | **Stowaway** ★★› ('36) | | | **Snow White & the 3 Stooges** | | |
| FXX | Dave | Dave | Sunny | FXM Pres. | Paid Programs | | | | | | | | Mom | Mom | Mom | Mom *Pilot* |
| GMSHW | America | America | Catch 21 | Common | Winsanity | Divided | Paid Programs | | | | | | | | Whammy! | Whammy! |
| GOLF | ◂Live From the U.S. Open | | | | Live From the U.S. Open From Torrey Pines Golf Course in San Diego. | | | | | | Live From the U.S. Open | | | | U.S. Open | |
| HALL | Frasier | Frasier | Frasier | Frasier | Frasier | Frasier | Frasier | Frasier | Reba | Reba | Reba | Reba | Gold Girls | Gold Girls | Gold Girls | Gold Girls |
| HALLMV | Picture Perfect Mysteries *Exit, Stage Death* | | | | Murder, She Wrote | | Murder, She Wrote | | Murder, She Wrote | | Murder, She Wrote | | Magnum, P.I. | | Magnum, P.I. | |
| HGTV | The Ho. | Hunters | Hunters | (:29) Hunt | (1:59) Property Brothers | | Property Brothers | | Property Brothers | | Everything | Everything | Everything | Everything | Everything | Everything |
| HIST | (:06) Forged in Fire | | (:06) Forged in Fire | | (:04) Forged in Fire | | Paid Programs | | | | | | Mountain Men | | Alone *The Hunted* | |
| HSN | The Big Find - Brittany | | The Big Find - Brittany | | The Big Find - Brittany | | The Big Find - Brittany | | The Big Find - Brittany | | The Big Find - Brittany | | Obsessed With | | Obsessed With | |
| ID | Shadows of Death | | See No Evil | | The Murder Tapes | | Your Worst Nightmare | | Your Worst Nightmare | | Murder Chose Me | | Redrum | Redrum | Homicide Hunter: Kenda | |
| IFC | ◂**Spaceballs** ★★› ('87, Comedy) | | (:45) **Addams Family Values** ★★› ('93) | | | | (:45) Parks | | (:15) Parks | (:45) Stoog | Parks | Parks | Parks | Parks | Parks | Parks |
| INSP | The Big Valley | | Walker, Texas Ranger | | Walker, Texas Ranger | | Campmeeting | | Campmeeting *Ayo Oritsejafor* | | | | Cheyenne *Hard Bargain* | | The High Chaparral | |
| LIFE | Married at First Sight *Hall of Fame* | | | | (:04) Married-Sight | | Paid Programs | | | | | Robison | Joyce M. | Makeover | Grey's Anatomy | |
| LMN | ◂**Deadly Sugar** | | **Sorority Secrets** ('20, Suspense) 'TV14' | | | | Paid Programs | | | | **Fatal Flip** ('15, Suspense) *Tatyana Ali* 'TV14' | | | | **Room for Murder** ('18) | |
| MOTOR | Resto My Ride | | Roadkill | | Overhaulin' | | Bitchin' Rides | | FantomWorks | | Garage | Garage | Roadkill | | Iron Resurrection | |
| MPLEX | ◂**Seems-Old** | (:24) **Fletch** ★★› ('85, Comedy) | | | (:04) **The King and I** ★› ('99) | | | (:34) **Woman in Grn** | | (:42) **Riding in Cars With Boys** ★★ ('01, Comedy-Drama) | | | | | (6:55) **Center Stage** | |
| MSNBC | The Last Word | | The 11th Hour | | All In With Chris Hayes | | Rachel Maddow Show | | Way Too Early With (L) | | Morning Joe **(N)** (L) | | | | | |
| NATGEO | Narco Wars | | Air Crash Investigation | | Air Crash Investigation | | Air Crash Investigation | | Air Crash Investigation | | Paid Programs | | | | | |
| NGWLD | ◂Yukon Vet | Dr. Oakley, Yukon Vet | Dr. Oakley | | Paid Programs | | | | | | | | The Incredible Dr. Pol | | The Incredible Dr. Pol | |
| OWN | 20/20 on OWN | | 20/20 on OWN | | 20/20 on OWN | | 20/20: Homicide | | 20/20 on OWN | | Tamron Hall | | Dr. Phil | | Dr. Phil | |
| OXYG | Mastermind of Murder | | Mastermind of Murder | | Mastermind of Murder | | Mastermind of Murder | | Mastermind of Murder | | Dateline: Secrets | | Dateline: Secrets | | Killer Couples | |
| PARMT | ◂**Red 2** ★★› ('13, Action) *Bruce Willis, John Malkovich* | | | | The Office | | Paid Programs | | | | | | | | Bar Rescue | |
| POP | Charmed | | Charmed | | Charmed | | Charmed | | Goldbergs | Goldbergs | ER | | ER | | ER | |
| QVC | Shopping | | Shopping | | Shopping | | Shopping | | Shopping | | Shopping | | Home Sweet Home With Ali & Dan | | | |
| SCI | Impossible Engineering | | Impossible Engineering | | Catastrophes | | Forbidden History | | Forbidden History | | Mysteries-Abandoned | | Mysteries-Abandoned | | Mysteries-Abandoned | |
| SMITH | The Loneliest Elephant | | The Hunt for Escobar's | | Air Disasters | | Air Disasters | | Air Disasters | | Aerial America | | Aerial America *Florida* | | Aerial America *Kansas* | |
| SONY | ◂**Shadow** | **American Outlaws** ★› ('01, Western) | | | (:20) **Random Hearts** ★★› ('99, Drama) *Harrison Ford* | | | | | | **Silverado** ★★★ ('85, Western) *Kevin Kline, Scott Glenn* | | | | (:20) **Silver** | |
| SUND | Criminal Minds | | Criminal Minds | | Perry Mason | | Perry Mason | | Perry Mason | | Andy G. | Andy G. | Andy G. | Andy G. | Andy G. | Andy G. |
| SYFY | ◂**The Giver** ★★ ('14) | | **The Bye Bye Man** ★› ('17, Horror) | | | | Paid Programs | | | | **Rings** ★› ('17, Horror) *Matilda Lutz, Alex Roe* | | | | (:20) **Witch** | |
| TBN | Greg | God's | Bethel | Elevation | Praise | | Health | Rubin: CBD | John Gray | S. Furtick | Joyce M. | Wommack | David | Prince | Dr. Jeffress | Joyce M. |
| TBS | The Cube | | Wipeout | | New Girl | New Girl | New Girl | New Girl | New Girl | Raymond | Raymond | George | George | George | Broke Girl | Broke Girl |
| TCM | ◂**Lord of the Flies** ('63) | | (:15) **Light in the Piazza** ★★★ ('62, Drama) | | | | **Rome Adventure** ★★★ ('62, Romance) | | | | **Picture Snatcher** ★★› ('33) | | | **Spitfire** ★★★ ('34) | | |
| TLC | Dr. Pimple Popper | | Save My Skin | | Untold Stories of the ER | | Unexpected | | Unexpected | | Pregnant | Pregnant | Birth Moms | | My Pregnant Husband | |
| TNT | ◂In NBA | NBA Basketball | | | | | NCIS: New Orleans | | NCIS: New Orleans | | Charmed | | Charmed | | Charmed | |
| TRU | Imp. Jokers | Imp. Jokers | Imp. Jokers | Imp. Jokers | Foodies | Foodies | Paid Programs | | | | | | | Ad. Ruins | Ad. Ruins | Ad. Ruins |
| TRAVEL | ◂Mysteries- Unk. | | Beyond the Unknown | | Beyond the Unknown | | Paid Programs | | | | | | | | Paranormal 911 | |
| TVLAND | King | King | King | King | Goldbergs | Goldbergs | Christine | Christine | Christine | Christine | Paid Programs | | | | | |
| UNIV | Inocente de ti | | Papá a toda madre | | Vecinos | P. Luche | El gordo y la flaca | | Nosotr. | Noticiero | La Rosa de Guadalupe | | ¡Despierta América! **(N)** | | | |
| UP | Home Imp. | Home Imp. | Home Imp. | Home Imp. | Paid Programs | | | | | | Bringing Up Bates | | Heartland | | Heartland | |
| USA | NCIS: Los Angeles | | NCIS: Los Angeles | | NCIS: Los Angeles | | Dateline *Toxic Relations* | | Dateline | | NCIS: Los Angeles | | NCIS *Bounce* | | Law & Order: SVU | |
| WE | Law Order: CI | | Law Order: CI | | Law Order: CI | | Mama June- Not to Hot | | Paid Programs | | | | | | | |

| BROADCAST | 12 AM | 12:30 | 1 AM | 1:30 | 2 AM | 2:30 | 3 AM | 3:30 | 4 AM | 4:30 | 5 AM | 5:30 | 6 AM | 6:30 | 7 AM | 7:30 |
|---|---|---|---|---|---|---|---|---|---|---|---|---|---|---|---|---|
| ABC | Local Programs | | ABC World News Now **(N)** | | | | Morning | Morning | Morning | Morning | Morning | Morning | Local Programs | | Good Morning America **(N)** | |
| CBS | ◂Corden | Local Pro | CBS Overnight News **(N)** | | | | | | CBS News | CBS News | CBS News | CBS News | Local Programs | | CBS This Morning **(N)** | |
| FOX | Local Programs | | | | | | | | | | Local Programs | | Local Programs | | | |
| NBC | ◂Meyers | (:36) Late- | (:06) Today-Hoda | | Local Pro | Local Pro | Early Tdy | Local Programs | | | | | Local Programs | | Today **(N)** | |
| CW | Local Programs | | | | | | | | | | Local Programs | | Local Programs | | | |
| PBS* | NOVA *Eagle Power* | | Kingdoms-Rock | | Antiques Roadshow | | American Experience | | Finding Your Roots | | Ready Jet | Arthur | Molly | Wild Kratts | Elementary | Xavier |
| ANTENNA | Murphy | Murphy | 3's Comp. | 3's Comp. | B. Miller | B. Miller | Jeffersons | Jeffersons | Jeannie | Jeannie | Bewitched | Bewitched | Jack Benny | Jack Benny | Burns/Allen | Burns/Allen |
| COZI | Will/Grace | Will/Grace | Will/Grace | Will/Grace | Roseanne | Roseanne | Frasier | Frasier | Paid Programs | | Murder, She Wrote | | Murder, She Wrote | | Murder, She Wrote | |
| H&I | The District | | The District | | Hill Street Blues | | Hill Street Blues | | Lancer *Splinter Group* | | Maverick | | Wanted ... | Wanted ... | Have Gun | Have Gun |
| ION | Law & Order: SVU | | Law & Order: SVU | | Paid Programs | | | Les Feldick | Law & Order: SVU | | NCIS: New Orleans | | NCIS: New Orleans | | NCIS: New Orleans | |
| METV | Hitchcock | Hitchcock | Mannix (Part 2 of 2) | | Cannon *The Investigator* | | Barnaby Jones | | Patrol | Dragnet | Dragnet | Three Sons | Toon In With Me | | Beaver | Beaver |



◂ = Program already in progress; **(N)** = New program/episode; ⚽ = Live sports event.
*PBS programming varies regionally. Check your local stations for programming availability.

| | CENTRAL | 8 AM | 8:30 | 9 AM | 9:30 | 10 AM | 10:30 | 11 AM | 11:30 | 12 PM | 12:30 | 1 PM | 1:30 | 2 PM | 2:30 | 3 PM | 3:30 |
|---|---|---|---|---|---|---|---|---|---|---|---|---|---|---|---|---|---|
| | MOUNTAIN | 7 AM | 7:30 | 8 AM | 8:30 | 9 AM | 9:30 | 10 AM | 10:30 | 11 AM | 11:30 | 12 PM | 12:30 | 1 PM | 1:30 | 2 PM | 2:30 |
| HBO | HBO | ‹Any One of Us ('19) | | (8:55) Wrath of the Titans ★› | | (:35) Old Dogs ★ ('09) 'PG' | | (:05) CC Sabathia | | (:15) The Lucky One ★★ ('12, Drama) 'PG-13' | | Greenland ★★› | | | | | |
| | HBO2 | ‹Pitch Perfect ★★★ ('12) 'PG-13' | | (:25) Speed ★★★› ('94, Action) 'R' | | | | (:25) Adventureland ★★★ ('09) | | (:15) Anger Management ★★ ('03) 'PG-13' | | TBA | | | | | |
| | HBOC | ‹Trapped | (:42) Billy Crystal 700 Sundays | | | | (:41) Man Up ★★★ ('15) 'R' | | | (:10) The Brothers Grimm ★★ ('05) 'PG-13' | | (:10) CHIPS ★› ('17, Comedy) 'R' | | | | | |
| | HBOF | ‹Wiener | (:21) Super Capers ★› ('09) 'PG' | | (9:55) Robots ★★★ ('05) 'PG' | | | | (:25) Snow Dogs ★★ ('02) 'PG' | | (:14) The Flintstones ★★› ('94) | | (:45) Diary-Wimpy Kid: Dog Days | | | | |
| | HBOS | ‹David Copperfield | | | How to Be Single ★★ ('16) *Rebel Wilson* 'R' | | (:20) Get a Job ★› | | | (:45) Wanderlust ★★› ('12, Comedy) 'R' | | | (:25) Primal Fear ★★★ ('96) 'R' | | | | |
| | HBOZ | ‹COVID | (:27) Police Academy 2 | | | (9:55) Police Academy: Mission | | (:18) Dune ★★ ('84, Science Fiction) 'PG-13' | | | (:35) Kansas ★★ ('88, Drama) *Matt Dillon* 'R' | | (:26) Life of | | | | |
| CINEMAX | MAX | ‹Before Sunrise ('95) | (:02) Surrogates ★★› ('09) | | | | (:32) Vice ★› ('15, Action) 'R' | | | (:10) The Kitchen ★› ('19, Crime Drama) 'R' | | (1:53) Mama ★★› ('13) 'PG-13' | | | (:34) Dark | | |
| | MMAX | ‹Stuber 'R' | (:35) Horrible Bosses ★★› ('11) | | | (:13) Moonlight Mile ★★› ('02) 'PG-13' | | | | (:11) Death at a Funeral ★★★ | | | (:42) Inheritance ('20, Suspense) *Lily Collins* 'NR' | | (:34) Talen | | |
| | AMAX | ‹2 Days | (:20) Rush ★★★ ('91, Drama) *Jason Patric* 'R' | | (:21) The Campaign ★★› ('12) | | | | | (11:47) Showtime ★› ('02) | | | (:23) Birthday Girl ★★› ('01) 'R' | | (2:54) Metro ★★ ('97) | | |
| | 5MAX | ‹Die Hard 2 ★★★ ('90, Action) 'R' | | | | (9:50) Ad Astra ★★★ ('19) *Brad Pitt* 'PG-13' | | | | (11:54) Bridget Jones: Edge | | | (:42) Walk the Line ★★★ ('05, Biography) 'PG-13' | | | | |
| | MVMAX | ‹Munich ★★★› ('05, Suspense) *Eric Bana* 'R' | | | | | (:18) A Good Day to Die Hard ('13) | | | (11:56) Deep Cover ★★★ ('92) | | | (:44) A Perfect Murder ★★ ('98, Suspense) 'R' | | (:32) Migh | | |
| | OMAX | ‹Rounders ★★› ('98) | (8:58) The Italian Job ★★★ ('03) 'PG-13' | | | | | (10:49) Walk Among Tombstones | | | (:44) Twelve Monkeys ★★★ ('95, Mystery) 'R' | | | (2:54) Hot Fuzz ('07) 'R' | | | |
| | THMAX | ‹Won't Back Down ★★ ('12) 'PG' | | (:37) Just Mercy ★★★ ('19, Drama) *Michael B. Jordan, Jamie Foxx* 'PG-13' | | | | | | | (12:54) Ot | | (:39) Basic Instinct ★★★ ('92, Suspense) *Sharon Stone* 'R' | | | | |
| SHOWTIME/TMC | SHO | ‹Dick ('99) | (:45) Swiss Army Man ★★› ('16) 'R' | | | | Can't Hardly Wait ★★ ('98) | | | (:15) Fast Times at Ridgemont | | | (:45) Road Trip ★★ ('00, Comedy) 'R' | | | America | |
| | SHO2 | Tremors ★★› ('90) 'PG-13' | | (:35) The Turning ★› ('20) | | | | (:10) The Last Exorcism Part II ('13) | | (:40) Spy Game ★★› ('01, Suspense) 'R' | | | | (:45) 1917 ★★★› ('19, War) 'R' | | | |
| | SHOBET | ‹Girlhood ('14) 'NR' | | Rafiki ('18, Drama) 'NR' | | | Hart's War ★★› ('02, War) *Bruce Willis* 'R' | | | (:35) Mid90s ★★★ ('18) 'R' | | | | (:05) Sphere ★ ('98, Science Fiction) 'PG-13' | | | |
| | SHOF | ‹Pavarotti | Rad ★ ('86, Adventure) 'PG' | | | (:05) Schultze Gets the Blues ★★★ ('03) | | | | The Little Mermaid ('18) 'PG' | | | Love Means Zero ('17) 'NR' | | (:05) The Fits ★★★› | | |
| | SHON | ‹Kingdom of Silence | | (:15) Extra Ordinary ('19, Comedy) 'R' | | | | The Captive ★★ ('14, Suspense) 'R' | | | | Hustlers ★★★› ('19, Comedy-Drama) 'R' | | | | School Daze ★★› | |
| | SHOS | (:15) A Call to Spy ★★› ('19, Historical Drama) 'PG-13' | | | | | The Fighter ★★★› ('10, Drama) 'R' | | | | I, Tonya ★★★ ('17, Biography) 'R' | | | Queer as Folk | | Queer/Folk | |
| | SHOWN | ‹Twilight | (:45) Twilight Saga: Breaking 2 | | | | (:40) Twilight ★★› ('08, Romance) 'PG-13' | | | (:45) The Twilight Saga: New Moon ★★› ('09) 'PG-13' | | | | | (2:55) Twil: Eclipse | | |
| | SHOX | ‹Red ('10) | Rambo: First Blood Part II ★★› | | | (:10) Rambo III ★★› ('88, Action) 'R' | | | | Out of the Furnace ★★★ ('13) 'R' | | | | Death Wish ★★★ ('74) 'R' | | (:35) Below | |
| | TMC | (:15) The Last Movie Star ('17) *Burt Reynolds* 'R' | | | | Salmon Fishing in the Yemen ★★› ('11) | | | | Hot Summer Nights ★★ ('17, Suspense) 'R' | | | | Wet Hot American Summer ★★ | | (:40) Upto | |
| STARZ | STARZ | (:10) The Kid Detective ★★★ ('20) 'R' | | | | (9:53) I Don't Know How | | | (:26) Jumanji: The Next Level ★★› ('19) | | | | (:33) Courage Under Fire ★★★› ('96) 'R' | | | (:33) White | |
| | STRZCI | ‹The Argument ('20) | | (:06) Not Carol ('20) 'NR' | | | (:25) Kingdom of Heaven ★★★ ('05) *Orlando Bloom* 'R' | | | | (12:52) Under the Same Moon | | | | (:45) The Song of Names ('19) | | |
| | STRZCO | ‹Roxanne ★★★ ('87) 'PG' | | | (:17) CB4 ★★ ('93, Comedy) 'R' | | | (10:48) Christmas With the Kranks | | (:29) A Guy Thing ★ ('03) 'PG-13' | | | | (:13) Roxanne ★★★ ('87) *Steve Martin* 'PG' | | | |
| | STRZED | ‹Zoom ★› ('06) 'PG' | | (:02) Seven Years in Tibet ★★ ('97, Drama) 'PG-13' | | | | (:20) Lake Placid ★★ | | (:44) The Edge ★★› ('97, Adventure) 'R' | | | | (:44) The Thomas Crown Affair 'R' | | | |
| | STRZIB | ‹Last Shift | (:26) Three Can Play That Game | | | (9:59) Chicago ★★★› ('02, Musical) 'PG-13' | | | | (11:55) Six Degrees of Separation ★★★ 'R' | | | (1:49) Behind Enemy Lines | | | (:25) Major | |
| | STRZKF | Charmers | (:24) Char | (8:48) The Amazing Spider-Man ★★★ ('12) | | | | (:05) Million Dollar Arm ★★› ('14) | | | | (:10) Strike ('19, Adventure) *Voices of Ken Stott* | | (2:51) Ama | | (:42) Warre | |
| STARZ ENCORE | ENCORE | ‹Titanic ★★★★ | | (:09) Greed ★★ ('19, Comedy) *Isla Fisher* 'R' | | | | (10:57) Charlie's Angels ('19, Action) 'PG-13' | | | | (12:59) Black and Blue ★★› ('19) 'R' | | | | (2:50) So I Married | |
| | EACTN | ‹Bat 21 'R' | (:35) The Siege ★★› ('98, Suspense) 'R' | | | | (:34) Shark Night ★› ('11) | | | (:08) Looper ★★★ ('12, Science Fiction) 'R' | | | | (:09) Bat 21 ★★★ ('88, Action) 'R' | | | |
| | ECLASS | ‹Taken ★★★ ('08) | | (:15) For Love of the Game ★★ ('99, Drama) 'PG-13' | | | | (:35) Fever Pitch ★★› ('05) 'PG-13' | | | | (:21) As Good as It Gets ★★★ ('97) 'PG-13' | | | | (:42) Me, | |
| | EBLACK | (:13) How High ★ ('01, Comedy) *Redman* 'R' | | | | (9:49) Hustle and Heat ('03) 'R' | | | (:19) Out of Sight ★★★ ('98) 'R' | | | | (:24) The Negotiator ★★★ ('98, Suspense) 'R' | | | | |
| | EFAMLY | ‹Radio ★★ ('03, Drama) 'PG' | | (:32) Pit ... | | (9:56) Rookie of the Year ★★★ | | | (:41) A Troll in Central Park ('94) | | (12:58) Yellowbird ('14) 'PG' | | | (:32) Thumbelina ★★ ('94) 'G' | | | |
| | ESUSP | ‹Christine | (:29) Resident Evil: Retribution | | | (:06) Black Dog ★★ ('98, Action) | | | (:36) Get Carter ★› ('00, Suspense) | | | | (:21) Animal Kingdom ★★★› ('10) | | | (:17) Good | |
| | EWESTN | ‹Bite the Bullet ★★★ ('75, Western) 'PG' | | | | (9:46) Garden of Evil ★★★★ | | | (:28) Way of a Gaucho ★★› | | | Wyatt Earp | (:27) The Big Valley | | (:20) Laram | (:11) D'th | (:38) D'th |
| | EPIX | The Kid ★★› ('19, Western) | | | (:40) Judy ★★★ ('19, Biography) | | | | (:40) Jungleland ('19, Drama) | | | | (:10) Safe ★★› ('12, Action) | | | (:45) Star Trek Generations ★★› | |
| | EPIX2 | ‹Valley Girl ★★ ('20, Musical) | | | (:40) Mission: Impossible: Ghost Protocol ★★★ ('11) | | | | | (11:55) The Rhythm Section ★★ | | | (:45) The Cup ★› ('11, Drama) *Stephen Curry* | | | (:25) Young | |
| | EPIXH | ‹Scorpio | (:40) Matriarch ('18, Horror) | | | (:15) Child's Play ★★› ('19) | | | (:45) Gretel & Hansel ★★› ('20) | | | | (:15) Sweeney Todd: The Demon Barber | | | (:15) Internal Affairs | |

| | CENTRAL | 8 AM | 8:30 | 9 AM | 9:30 | 10 AM | 10:30 | 11 AM | 11:30 | 12 PM | 12:30 | 1 PM | 1:30 | 2 PM | 2:30 | 3 PM | 3:30 |
|---|---|---|---|---|---|---|---|---|---|---|---|---|---|---|---|---|---|
| | MOUNTAIN | 7 AM | 7:30 | 8 AM | 8:30 | 9 AM | 9:30 | 10 AM | 10:30 | 11 AM | 11:30 | 12 PM | 12:30 | 1 PM | 1:30 | 2 PM | 2:30 |
| | A&E | Parking | Parking | Killer Cases | | Killer Cases | | Killer Cases | | Killer Cases | | Court Cam | Court Cam | The First 48 | | The First 48 | |
| | AHC | Deadliest Tech | | Deadliest Tech | | Deadliest Tech | | Bullet Points | | Bullet Points | | Bullet Points | | Bullet Points | | What History Forgot | |
| | AMC | (:15) Seabiscuit ★★★ ('03, Drama) *Tobey Maguire, Jeff Bridges* | | | | | | | Snitch ★★› ('13, Crime Drama) *Dwayne Johnson* | | | | | Fast & Furious ★★ ('09, Action) *Vin Diesel* | | | |
| | APL | Deadliest Catch | | Deadliest Catch | | Deadliest Catch | | Deadliest Catch | | Deadliest Catch | | Deadliest Catch | | Deadliest Catch | | Deadliest Catch | |
| | AXSTV | Lenny Kravitz: Just Let Go - Live | | | | | Jeddah World Fest | | John Mayer With Special Guest Buddy Guy | | | | Legends | Impact Wrestling | | | |
| | BBCA | Star Trek: Deep Space | | Star Trek: Deep Space | | Star Trek: Deep Space | | Star Trek: Next | | Star Trek: Next | | Star Trek: Next | | Star Trek: Next | | Star Trek: Next | |
| | BET | The Parkers | The Parkers | Martin | Martin | Martin | Martin | Martin | Martin | Prince | Prince | Browns | Browns | Think Like a Man Too ★★ ('14) *Adam Brody* | | | |
| | C&I | American Justice | | Nightwatch | | Nightwatch | | Bordertown | Bordertown | Bordertown | Bordertown | Bordertown | Bordertown | Crime 360 *Final Call* | | Crime 360 *Killing Field* | |
| | CMT | Roseanne | Roseanne | Roseanne | Roseanne | Gold Girls | Gold Girls | Gold Girls | Gold Girls | King | King | King | King | King | King | King | King |
| | CNBC | Squawk on the Street **(N)** (L) | | | | TechCheck **(N)** (L) | | Fast Money Halftime (L) | | The Exchange **(N)** (L) | | Power Lunch **(N)** (L) | | Closing Bell **(N)** (L) | | | |
| | CNN | CNN Newsroom (L) | | CNN Newsroom (L) | | At This Hour-Kate (L) | | Ins. Politics (L) | | CNN Newsroom (L) | | CNN Newsroom (L) | | CNN Newsroom (L) | | Jake Tapper (L) | |
| | COM | Futurama | Futurama | Futurama | Futurama | South Park | South Park | South Park | South Park | South Park | South Park | South Park | South Park | South Park | South Park | The Office | The Office |
| | COOK | Man's Greatest Food | | Man Fire | Man Fire | Man Fire | Man Fire | Man Fire | Man Fire | Carn Eats | Carn Eats | Carn Eats | Carn Eats | Carn Eats | Carn Eats | Yum-Yum | Yum-Yum |
| | DISC | Salvage Hunt | | Salvage Hunt | | Homestead Rescue | | Homestead Rescue | | Homestead Rescue | | Homestead Rescue | | Homestead Rescue | | Homestead Rescue | |
| | DISN | Bluey | Bluey | Ladybug | Ladybug | Ladybug | Bluey | Bluey | Big City | Big City | Big City | Bunk'd | Bunk'd | Raven | Raven | Big City | Big City |
| | DIY | Restoring Galveston | | Restoring Galveston | | Restoring Galveston | | Pool Kings | Pool Kings | Pool Kings | Pool Kings | Pool Kings | Pool Kings | Pool Kings | Pool Kings | Pool Kings | Pool Kings |
| | DLC | Untold Stories of the ER | | Body Bizarre | | Body Bizarre | | Monsters Inside Me | | Monsters Inside Me | | Mystery Diagnosis | | Mystery Diagnosis | | Untold Stories of the ER | |
| | ESPN | ⚽ 2020 UEFA European Championship (L) | | | | UEFA Euro | | ⚽ 2020 UEFA European Championship *Denmark vs Belgium* (L) | | | | UEFA Euro | | ⚽ 2020 UEFA European Championship *Italy vs Switzerland* (L) | | | |
| | ESPN2 | ‹Get Up | | First Take | | | | SportsCenter | | SportsCenter | | Jalen | Question | NBA: The Jump | | NFL Live | |
| | EWTN | Holy | EWTN Live | | Sandals | Journey | Euc. | Daily Mass | | Women of | At Home | The Journey Home | | Chaplet | Rosary | Hermie and | Catholic |



Not all networks are available in all areas.

| CENTRAL | 8 AM | 8:30 | 9 AM | 9:30 | 10 AM | 10:30 | 11 AM | 11:30 | 12 PM | 12:30 | 1 PM | 1:30 | 2 PM | 2:30 | 3 PM | 3:30 |
|---|---|---|---|---|---|---|---|---|---|---|---|---|---|---|---|---|
| MOUNTAIN | 7 AM | 7:30 | 8 AM | 8:30 | 9 AM | 9:30 | 10 AM | 10:30 | 11 AM | 11:30 | 12 PM | 12:30 | 1 PM | 1:30 | 2 PM | 2:30 |
| FLIX | **Citizen Ruth** ★★★ ('96, Comedy) | | | | (9:55) **The Conversation** ★★★★ ('74) | | | | (11:50) **Rollerball** ★★★ ('75, Science Fiction) | | | | **Carlito's Way** ★★★½ ('93, Crime Drama) | | | |
| FNC | America's Newsroom With Hemmer & Perino (L) | | | | The Faulkner Focus **(N)** (L) | | Outnumbered **(N)** (L) | | America Reports With John Roberts (L) | | | | The Story With Martha (L) | | Your World W/ Cavuto (L) | |
| FOOD | Pioneer | Pioneer | Chopped | | Chopped | | Chopped | | BBQ Brawl: Flay V. Symon | | Beat Bobby | | Beat Bobby | Beat Bobby | Beat Bobby | Beat Bobby |
| FREFM | The 700 Club | | 700 Club | The Middle | The Middle | The Middle | The Middle | The Middle | The Middle | The Middle | **Shrek** ★★★½ ('01, Children's) *Eddie Murphy* | | **Shrek 2** ★★★ ('04) | | | |
| FS1 | ◂First Things | Skip and Shannon: Undisputed (L) | | | | | The Herd with Colin Cowherd (L) | | | | | | Speak for Yourself (L) | | Fox Bet | TBA |
| FX | Mike | Mike | **American Made** ★★★ ('17, Comedy-Drama) *Tom Cruise* | | | | **Warcraft** ★★ ('16, Fantasy) *Travis Fimmel, Paula Patton* | | | | | | **Pacific Rim Uprising** ★★ ('18, Science Fiction) | | | |
| FXM | ◂**SnowWhit** | (:20) **Mr. Hobbs Takes a Vacation** ★★½ ('62) | | | (:20) **Young Frankenstein** ('74) | | | | (:10) **The Gods Must Be Crazy** ★★★ ('81) | | | | **Gone Girl** ★★★½ ('14, Mystery) *Ben Affleck* | | | |
| FXX | **The Snowman** ★½ ('17, Suspense) *Michael Fassbender* | | | | **The Revenant** ★★★½ ('15, Adventure) *Leonardo DiCaprio, Tom Hardy* | | | | | | | | **Venom** ★★ ('18, Action) *Tom Hardy* | | | |
| GMSHW | Pyramid | Get a Clue | Common | Catch 21 | America | America | Deal or No Deal | | Match Gm. | Match Gm. | Catch 21 | Catch 21 | The Chase | | Ma. Minds | Ma. Minds |
| GOLF | ◂Live From the U.S. Open (L) | | | ♀ LPGA Golf (L) | | | | ♀ 2021 U.S. Open Golf Championship *First Round* (L) | | | | | | | | |
| HALL | Gold Girls | Gold Girls | Gold Girls | Gold Girls | Last Man | Last Man | Last Man | Last Man | The Middle | The Middle | The Middle | The Middle | Reba | Reba | Reba *As Is* | Reba |
| HALLMV | Magnum, P.I. | | Little House on Prairie | | Little House on Prairie | | Little House on Prairie | | Murder, She Wrote | | Murder, She Wrote | | Murder, She Wrote | | Monk | |
| HGTV | Everything | Everything | Celebrity IOU | | Celebrity IOU | | Celebrity IOU | | Celebrity IOU | | Good Bones | | Good Bones | | Good Bones | |
| HIST | ◂Alone | Alone *Open Season* | | | Pawn Stars | Pawn Stars | Pawn Stars | Pawn Stars | Pawn Stars | | Pawn Stars | | Pawn Stars | | Pawn Stars | |
| HSN | Obsessed With | | Signature Club | | Signature Club | | MarlaWynne Fashions **(N)** | | MarlaWynne Fashions **(N)** | | The Big Find - Brittany | | The Big Find | | Absolute CZ Jewelry **(N)** | |
| ID | Homicide Hunter: Kenda | | Suspicious Minds | | The Perfect Murder | | 20/20 on ID | | 20/20 on ID | | People Magazine | | Still a Mystery | | Web of Lies | |
| IFC | Parks | Parks | Parks | Parks | Parks | Parks | Saved/Bell | Saved/Bell | Saved/Bell | Saved/Bell | Saved/Bell | Saved/Bell | 3's Comp. | 3's Comp. | 3's Comp. | 3's Comp. |
| INSP | The Big Valley | | Gunsmoke *Innocence* | | Gunsmoke | Gunsmoke | The Virginian *Nobility of Kings* | | The Virginian *Show Me a Hero* | | | | The Waltons | | The Waltons | |
| LIFE | Grey's Anatomy | | The Closer | | The Closer | | Major Crimes | | Major Crimes | | Major Crimes | | Major Crimes | | Major Crimes | |
| LMN | ◂**Room for Murder** ('18) | | **The Perfect Neighbor** ('05, Suspense) 'TVPG' | | | | **Nightmare Tenant** ('19, Suspense) 'TV14' | | | | **The Killer Downstairs** ('19, Suspense) 'TV14' | | | | **Killer in House** | |
| MOTOR | Overhaulin' | | Overhaulin' | | Overhaulin' | | Overhaulin' | | Overhaulin' | | Overhaulin' | | Overhaulin' | | Roadkill | |
| MPLEX | ◂**Center Stage** ★★½ | | (8:52) **Fletch** ★★½ ('85, Comedy) | | (:32) **Cellular** ★★½ ('04) | | | | (:07) **Jobs** ★★ ('13, Biography) *Ashton Kutcher* | | | | | (:16) **The Money Pit** ★★ ('86) | | |
| MSNBC | Stephanie Ruhle**(N)**(L) | | Hallie Jackson **(N)** (L) | | Craig Melvin Reports **(N)** (L) | | Andrea Mitchell**(N)**(L) | | MTP Daily **(N)** (L) | | Katy Tur Reports **(N)** (L) | | Ayman Mohyeldin (L) | | Deadline **(N)** (L) | |
| NATGEO | Food | Food | Food | Food | Food | Food | Food | Food | Food | Food | Food | Food | Food | Food | Food | Food |
| NGWLD | The Incredible Dr. Pol | | The Incredible Dr. Pol | | The Incredible Dr. Pol | | Critter Fixers | | Critter Fixers | | Critter Fixers | | Alaska Animal Rescue | | Alaska Animal Rescue | |
| OWN | Dr. Phil | | Dr. Phil | | Dr. Phil | | Dr. Phil | | Dr. Phil | | Dr. Phil | | 20/20 on OWN | | 20/20 on OWN | |
| OXYG | Killer Couples | | Killer Couples | | Killer Couples | | Killer Couples | | Killer Couples | | Killer Couples | | Killer Couples | | Killer Couples | |
| PARMT | Bar Rescue | | Bar Rescue | | Bar Rescue | | Bar Rescue | | Bar Rescue | | Mom | Mom | Mom | Mom | Two Men | Two Men |
| POP | ER | | ER | | ER | | ER | | House | | House | | House | | House | |
| QVC | Susan Graver Style **(N)** (L) | | | | Shopping | | Deals on the Daily | | Shopping | | Shopping | | Shopping | | Shopping | |
| SCI | Mysteries-Abandoned | | Mysteries-Abandoned | | Mysteries-Abandoned | | Mysteries-Abandoned | | Mysteries-Abandoned | | Mysteries-Abandoned | | Mysteries-Abandoned | | Mysteries-Abandoned | |
| SMITH | Orangutan | | Orangutan | | Malawi Wildlife Rescue | | Air Disasters | | Air Disasters | | Sacred Sites | | Mystic Britain | | Hampton Court Palace | |
| SONY | ◂**The Fan** ★½ ('96, Suspense) *Robert De Niro* | | | | **Escape to Athena** ★★ ('79, Action) | | | | (:15) **Revenge** ★★½ ('90, Suspense) *Kevin Costner* | | | | | (:35) **Wind** ★★ ('92, Drama) | | |
| SUND | Andy G. | Andy G. | Andy G. | Andy G. | Andy G. | Andy G. | Andy G. | Andy G. | Law & Order | | Law & Order | | Law & Order | | Law & Order | |
| SYFY | ◂**House of the Witch** ('17) 'TV14' | | (:23) **The World's End** ★★★ ('13, Comedy) *Simon Pegg* | | | | | | (11:54) **47 Meters Down** ★★½ ('17, Suspense) | | | | (1:57) **The Giver** ★★ ('14, Drama) *Jeff Bridges* | | | |
| TBN | Creflo Doll | Hagee | Joel Osteen | Jackson | Copeland | Jentezen | S. Furtick | Robert | Joyce M. | Together | Robison | Shelter | The 700 Club | | Hagee | Hope |
| TBS | Broke Girl | Broke Girl | Friends | Friends | Friends | Friends | Friends | Friends | Friends | Friends | Friends | Friends | Friends | Friends | Amer. Dad | Amer. Dad |
| TCM | **Carefree** ★★★ ('38) | | | **Affectionately Yours** ★★½ ('41) | | | (:15) **The Awful Truth** ★★★½ ('37, Comedy) | | | | **His Girl Friday** ★★★★ ('40) | | | (:45) **Flight Angels** ★½ ('40) | | |
| TLC | Pregnant | Pregnant | Pregnant | Pregnant | Obese and Expecting | | My 600-Lb. Life *Bethany's Story* | | | | My 600-Lb. Life *Ashley T's Story* | | | | My 600-Lb. Life | |
| TNT | Charmed | | Supernatural | | Supernatural | | Supernatural | | Supernatural | | Supernatural | | Bones | | Bones | |
| TRU | Imp. Jokers | Imp. Jokers | Carbonaro | Carbonaro | Carbonaro | Carbonaro | World's Dumbest ... | | World's Dumbest ... | | World's Dumbest ... | | Wipeout | | Wipeout | |
| TRAVEL | Paranormal 911 | | Paranormal 911 | | Paranormal 911 | | Paranormal 911 | | Paranormal 911 | | Paranormal 911 | | Paranormal Ca. | | Paranormal Ca. | |
| TVLAND | M*A*S*H | M*A*S*H | M*A*S*H | M*A*S*H | Bonanza | | Gunsmoke | | Gunsmoke | | Gunsmoke | | Gunsmoke | | Andy G. | Andy G. |
| UNIV | ◂¡Despierta América! **(N)** | | | | Simplemente María | | Noticiero (L) | Nosotr. | Hoy | | Papá a toda madre | | Como dice el dicho | | El gordo y la flaca **(N)** | |
| UP | **Love Will Keep Us Together** ★★★ ('10) | | | | Little House on Prairie | | Little House on Prairie | | Little House on Prairie | | Little House on Prairie | | Gilmore Girls | | Gilmore Girls | |
| USA | Law & Order: SVU | | Law & Order: SVU | | Law & Order: SVU | | Law & Order: SVU | | Law & Order: SVU | | Law & Order: SVU | | Law & Order: SVU | | Law & Order: SVU | |
| WE | Paid Programs | | Law Order: CI | | Law Order: CI | | Law Order: CI | | Law Order: CI | | Law Order: CI | | Law Order: CI | | Law Order: CI | |

| BROADCAST | 8 AM | 8:30 | 9 AM | 9:30 | 10 AM | 10:30 | 11 AM | 11:30 | 12 PM | 12:30 | 1 PM | 1:30 | 2 PM | 2:30 | 3 PM | 3:30 |
|---|---|---|---|---|---|---|---|---|---|---|---|---|---|---|---|---|
| ABC | ◂Good Morning America **(N)** | | Local Programs | | The View **(N)** | | Local Programs | | GMA3-Need to Know | | General Hospital **(N)** | | Local Programs | | Local Programs | |
| CBS | ◂CBS This Morning **(N)** | | Local Programs | | The Price Is Right **(N)** | | Local Pro | Young & Restless | | Bold | The Talk **(N)** | | Let's Make a Deal **(N)** | | Local Programs | |
| FOX | Local Programs | | Local Programs | | | | Local Programs | | Local Programs | | Local Programs | | | | Local Programs | |
| NBC | ◂Today **(N)** | | Today 3rd Hour **(N)** | | Today-Hoda | | Local Programs | | | | Days of our Lives **(N)** | | Local Programs | | | |
| CW | Local Programs | | | | | | | | | | | | Local Programs | | Jerry Springer | |
| PBS* | Curious | Tiger | Donkey | Elinor | Sesame St. | Pinkalicious | Dinosaur | Clifford | Sesame St. | Donkey | Tiger | Go Luna | Nature Cat | Wild Kratts | Molly | Xavier |
| ANTENNA | Knows Best | Knows Best | Dennis | Dennis | Hazel | Hazel | McHale | McHale | Jeannie | Jeannie | Bewitched | Bewitched | That Girl | That Girl | 3's Comp. | 3's Comp. |
| COZI | Charlie's Angels | | Bionic Woman | | Six Million Dollar | | Emergency! | | Emergency! | | Highway to Heaven | | Highway to Heaven | | Little House on Prairie | |
| H&I | Rawhide | | The High Chaparral | | JAG *Mutiny* | | Nash Bridges *High Fall* | | NUMB3RS *All's Fair* | | House | | Monk | | Monk | |
| ION | NCIS: New Orleans | | NCIS: New Orleans | | Chicago P.D. *Politics* | | Chicago P.D. *Monster* | | Chicago P.D. | | Chicago P.D. | | Chicago P.D. *Captive* | | Chicago P.D. | |
| METV | Perry Mason | | Matlock (Part 2 of 2) | | In the Heat of Night | | The Waltons | | Gunsmoke | | Bonanza | | Rifleman | Rifleman | Wagon Train | |



◂ = Program already in progress; **(N)** = New program/episode; ♉ = Live sports event.
*PBS programming varies regionally. Check your local stations for programming availability.

| | CENTRAL | 4 PM | 4:30 | 5 PM | 5:30 | 6 PM | 6:30 | 7 PM | 7:30 | 8 PM | 8:30 | 9 PM | 9:30 | 10 PM | 10:30 | 11 PM | 11:30 |
|---|---|---|---|---|---|---|---|---|---|---|---|---|---|---|---|---|---|
| | MOUNTAIN | 3 PM | 3:30 | 4 PM | 4:30 | 5 PM | 5:30 | 6 PM | 6:30 | 7 PM | 7:30 | 8 PM | 8:30 | 9 PM | 9:30 | 10 PM | 10:30 |
| HBO | HBO | ‹Greenland ★★› | | Matchstick Men ★★★ ('03) 'PG-13' | | | | Kajillionaire ★★★› ('20) 'R' | | (:45) Oslo ('21, Drama) *Ruth Wilson* 'NR' | | | | (:45) TBA | | (:15) Haywire ★★★ | |
| | HBO2 | REAL Sports Gumbel | | Cold Creek Manor ★› ('03, Suspense) 'R' | | | | Norbit ★› ('07, Comedy) 'PG-13' | | (:45) Speed ★★★› ('94, Action) 'R' | | | | (:45) Point Break ★★★ ('91) 'R' | | | |
| | HBOC | ‹Billy Madison ★› ('95) 'PG-13' | | (:22) 13 Going on 30 ★★★ ('04) | | | | Keeping the Faith ★★★ ('00) 'PG-13' | | | | (:10) My Big Fat Greek Wedding | | (:45) Sunshine Cleaning ★★★ | | | |
| | HBOF | ‹Diary | (:20) Like Mike ★★ ('02) 'PG' | | | Turbo: A Power Rangers Movie | | (:40) Josie and the Pussycats ★★ ('01) | | | | (:19) Wonder Woman 1984 ★★› ('20, Action) 'PG-13' | | | | | |
| | HBOS | ‹Primal | (:40) The Photograph ★★› ('20) 'PG-13' | | | Revolution Rent ('19) 'NR' | | Ford v Ferrari ★★★› ('19, Historical Drama) 'PG-13' | | | | | | (:35) Axios | | (:05) War Horse ('11) | |
| | HBOZ | ‹Life of Pi ★★★› ('12) 'PG' | | (:34) Antwone Fisher ★★★› ('02) 'PG-13' | | | | (:35) Swimfan ★› ('02) 'PG-13' | | | | Rock of Ages ★★ ('12, Musical) 'PG-13' | | | | (:04) New Mutants | |
| CINEMAX | MAX | ‹Down a Dark Hall | | (:11) Misery ★★★ ('90, Horror) 'R' | | | | Hitman ★★ ('07, Action) 'R' | | (:35) The Transporter ★★ ('02) | | | | (:09) Wall Street ★★★ ('87, Drama) 'R' | | | |
| | MMAX | ‹The Talented Mr. Ripley ★★★› ('99) 'R' | | | | (5:54) Lucy in the Sky ★› ('19, Drama) 'R' | | | | The Best Exotic Marigold Hotel ★★★ ('11) | | | | (:04) People Like Us ★★› ('12) 'PG-13' | | | |
| | AMAX | ‹Metro ★★ ('97) 'R' | | (4:52) Queen & Slim ★★★ ('19) 'R' | | | | (:05) Last Knights ('15, Action) *Clive Owen* 'R' | | | | Black Christmas ★★ ('19) | | | | (:33) Skyline ★› ('10) 'PG-13' | |
| | 5MAX | ‹John Q ★★ ('02, Drama) 'PG-13' | | | | (5:54) Harriet ★★★ ('19, Biography) 'PG-13' | | | | Doubt ★★★ ('08) 'PG-13' | | | | (:44) Lady in the Water ★★ ('06) 'PG-13' | | | (:34) Phan |
| | MVMAX | ‹The Mighty Quinn 'R' | | (:11) Much Ado About Nothing ★★★ ('12) | | | | La La Land ★★★› ('16, Musical) 'PG-13' | | | | (:08) In Good Company ★★★ ('04) 'PG-13' | | | | (10:58) Jane Eyre ('11) | |
| | OMAX | ‹Hot Fuzz ★★★ ('07) | | (4:55) Planet of the Apes ★★ ('01) 'PG-13' | | | | (6:55) American Reunion ★★› ('12) 'R' | | | | (8:47) The Man in the Iron Mask ★★ ('98) | | | | The Bourne Legacy | |
| | THMAX | ‹Motherless Brooklyn ★★› ('19, Mystery) 'R' | | | | (:13) Gangs of New York ★★★› ('02, Historical Drama) 'R' | | | | | | Blackhat ★★› ('15, Suspense) *Tang Wei* 'R' | | | | (:14) Fled ★★ ('96) | |
| SHOWTIME/TMC | SHO | ‹America Sweet | | (:15) Sleepless in Seattle ★★★› ('93) 'PG' | | | | Belushi ('20, Documentary) *John Landis* 'NR' | | | | Fast Times at Ridgemont High 'R' | | Road Trip ★★ ('00, Comedy) 'R' | | | |
| | SHO2 | ‹1917 ('19) | (:45) Dreamland ('19, Drama) *Margot Robbie* 'R' | | | Sacrifice ('20, Horror) 'NR' | | | | Django Unchained ★★★› ('12, Western) *Jamie Foxx* 'R' | | | | (:45) Moonlight ★★★› ('16) 'R' | | | |
| | SHOBET | ‹Sphere ★ | Fast and Fierce: Death Race ('20, Action) 'NR' | | | ALL AC | | The Kings *102* | | Bellator | | Flatbush | Black Mon | Ziwe | | Mid90s ★★★ ('18) 'R' | |
| | SHOF | ‹The Fits | (:25) The Longest Yard ★★› ('05) 'PG-13' | | | (:20) First Sunday ★★ ('08) | | | | The Nutty Professor ★★★ ('96) | | | | (:35) Nutty Professor II: The Klumps ★★ | | | Hoop Drm |
| | SHON | ‹School Daze ★★› | | The Nest ('20, Suspense) *Jude Law* 'R' | | | | The Captive ★★ ('14, Suspense) 'R' | | | | The Cold Light of Day ★› ('12) | | (:35) On the Road ★★› ('12) 'R' | | | |
| | SHOS | ‹Queer/Folk | (:25) Folk | (:15) Queer as Folk | | Cloud Atlas ★★› ('12, Drama) *Tom Hanks, Halle Berry* 'R' | | | | | | The L Word | | The L Word *Last Dance* | | The L Word | |
| | SHOWN | ‹Twil: Eclipse | | The Twilight Saga: Breaking Dawn Part 1 | | | | The Twilight Saga: Breaking Dawn Part 2 | | | | Twilight ★★› ('08, Romance) 'PG-13' | | | | (:05) American Honey | |
| | SHOX | ‹Below ★★ ('02, Suspense) 'R' | | | | (:20) Red ★★› ('10) 'PG-13' | | | | (:15) Alex Cross ★› ('12, Action) 'PG-13' | | The Kings *102* | | Boxing | | Wrong Turn ('21) 'R' | |
| | TMC | ‹Uptown Girls ★★ | | (:15) The Adjustment Bureau ★★› ('11) | | | | Source Code ★★★ ('11) 'PG-13' | | (:35) Universal Soldier ★★ ('92) 'R' | | | | RoboCop ★★★› ('87) 'R' | | | |
| STARZ | STARZ | ‹White Men Can't Jump ★★★ | | (:32) The Grudge ★› ('20) 'R' | | | | (:09) Little Birds | | Monster Hunter ★★ ('20, Fantasy) 'PG-13' | | | | (9:47) Step | | (:42) The Kid Detective ★★★ 'R' | |
| | STRZCI | ‹Song | (:41) Crouching Tiger, Hidden Dragon ('00) | | | | | (:44) Lost Transmissions ('19, Drama) 'NR' | | Little Birds *Episode 2* | | (:20) Escape From Pretoria ('20) | | | | (:10) Little Birds | |
| | STRZCO | (:02) Cheech-Chong's Nice | | | | (:32) Stealing Harvard ★ ('02) | | A Guy Thing ★ ('03) 'PG-13' | | | | (:44) CB4 ★★ ('93, Comedy) 'R' | | (:15) Hollywood Homicide ★★ ('03) 'PG-13' | | | |
| | STRZED | ‹Thomas | (:40) The Frighteners ★★› ('96, Fantasy) 'R' | | | | | (:32) Blumhouse's Fantasy Island ★› ('20) | | | | (:24) Blinds | Vida | (:35) Hightown | | (:36) Blinds | (:12) Fantasy Island |
| | STRZIB | ‹Major League ★★› | | (:14) The Cave ★★ ('05, Horror) 'PG-13' | | | | (6:54) Run | | (:23) Reign Over Me ★★★ ('07, Drama) 'R' | | | | Run the World *Plus Ones* | | | (10:48) Three Can Play |
| | STRZKF | ‹Warren Miller's Ticket to Ride | | | | (:23) Warren Miller's Timeless ('19) | | (:03) Jungle Master 2: Candy | | | | (:18) Amazi | | (:09) Millions ★★★ ('04, Comedy-Drama) 'PG' | | | (10:49) Amazing Spdr |
| STARZ ENCORE | ENCORE | ‹So I | (:27) Greed ★★ ('19, Comedy) 'R' | | | (:15) Groundhog Day ★★★› ('93) 'PG' | | | | Charlie's Angels ('19, Action) 'PG-13' | | | | (:02) So I Married-Murderer | | | (:40) Men |
| | EACTN | ‹Ronin ★★› ('98, Action) *Robert De Niro* 'R' | | | | The Siege ★★› ('98, Suspense) 'R' | | | | (7:59) Looper ★★★ ('12, Science Fiction) 'R' | | | | Miami Vice | | (10:49) Rid | (:38) Sin 'R' |
| | ECLASS | ‹Me, Myself and Irene ★› ('00) | | (:41) Taken ★★★ ('08) 'PG-13' | | | | (:14) Along Came a Spider ★★ ('01) 'R' | | | | Rescue Me *Balance* | | (:12) Damages | | (10:56) Evil Dead ('13) | |
| | EBLACK | ‹How High ★ ('01, Comedy) 'R' | | (:22) Crossover ★› ('06) 'PG-13' | | | | Malcolm | (:25) Jeffer. | | | (7:53) Out of Sight ★★★ ('98) 'R' | | | | (9:58) Hustle and Heat ('03) 'R' | Cleaner |
| | EFAMLY | Penelope ★★› ('06) 'PG' | | | | (:31) Guardians of Oz ('15) 'PG' | | Radio ★★ ('03, Drama) *Ed Harris* 'PG' | | | | (8:51) Rookie of the Year ★★★ | | | | (:36) Yellowbird ('14) 'PG' | |
| | ESUSP | ‹The Good Shepherd ★★› ('06, Drama) | | | | (:07) Christine ★★ ('83, Horror) *Keith Gordon* | | | | Black Dog ★★ ('98, Action) | | | | (:31) Animal Kingdom ★★★› ('10) | | | (:29) Rig 45 |
| | EWESTN | (:05) Maverick | | (4:56) Cheyenne | | (:15) Bite the Bullet ★★★ ('75, Western) 'PG' | | | | | | (:28) One Foot in Hell ★★› ('60) | | (9:59) Fort Yuma ★★ ('55) 'NR' | | | (:22) Amb |
| | EPIX | ‹StarTrek | (:45) The Core ★★ ('03, Action) *Aaron Eckhart* | | | | | The Abyss ★★★ ('89, Science Fiction) *Ed Harris* | | | | | | (:20) Face/Off ★★★ ('97, Action) | | | (:40) Expe |
| | EPIX2 | ‹Young Sherlock | | (:15) Dora and the Lost City of Gold ★★★ | | | | War of the Worlds | | Domina *Rise* | | The Adventures of Tintin ★★★ ('11) | | | | (10:50) Peanut Butter | |
| | EPIXH | ‹Internal Affairs ('90) | | (:10) The Last Stand ★★› ('13, Action) | | | | A Simple Plan ★★★ ('98, Suspense) | | | | (:05) Jennifer 8 ★★ ('92, Suspense) | | | | (:15) Bound ★★› | |

| CENTRAL | 4 PM | 4:30 | 5 PM | 5:30 | 6 PM | 6:30 | 7 PM | 7:30 | 8 PM | 8:30 | 9 PM | 9:30 | 10 PM | 10:30 | 11 PM | 11:30 |
|---|---|---|---|---|---|---|---|---|---|---|---|---|---|---|---|---|
| MOUNTAIN | 3 PM | 3:30 | 4 PM | 4:30 | 5 PM | 5:30 | 6 PM | 6:30 | 7 PM | 7:30 | 8 PM | 8:30 | 9 PM | 9:30 | 10 PM | 10:30 |
| A&E | The First 48 | | The First 48 | | The First 48 | | The First 48 | | The First 48 | | Nightwatch **(N)** | | The First 48 | | The First 48 | |
| AHC | What History Forgot | | What History Forgot | | What History Forgot | | America: Facts | | America: Facts | | America: Facts | | America: Facts | | America: Facts | |
| AMC | ‹Fast Furi | The Fast and the Furious: Tokyo Drit ★★› ('06) | | | | | Tombstone ★★★ ('93, Western) *Kurt Russell, Val Kilmer* | | | | | | Tombstone ★★★ ('93, Western) *Kurt Russell* | | | |
| APL | ‹Deadliest Catch | | Deadliest Catch | | Deadliest Catch | | Deadliest Catch | | Deadliest Catch | | Deadliest Catch | | Deadliest Catch | | Deadliest Catch | |
| AXSTV | ‹Impact Wrestling | | | | Before-IMPACT | | IMPACT Wrestling | | | | IMPACT in 60 | | IMPACT Wrestling | | | |
| BBCA | Star Trek: Next | | Underworld: Awakening ★★ ('12, Fantasy) | | | | Mortal Kombat ★★ ('95, Action) *Robin Shou* | | | | (:15) XXX ★★› ('02, Action) *Vin Diesel, Asia Argento* | | | | | (:45) XXX |
| BET | ‹Think Like a Man Too | | A Madea Christmas ★› ('13, Comedy) *Tyler Perry, Kathy Najimy* | | | | Movie | | | | | | | | Payne | As. Living |
| C&I | Crime 360 *Trial by Fire* | | City Confidential | | City Confidential | | City Confidential | | City Confidential | | Crime 360 | | Crime 360 | | City Confidential | |
| CMT | Last Man | Last Man | Last Man | Last Man | Last Man | Last Man | Last Man | Last Man | Campfire | Reba | Reba | Reba | Reba | Reba | Reba | Reba |
| CNBC | Fast Money **(N)** (L) | | Mad Money **(N)** | | Shepard Smith (L) | | Shark Tank | | Shark Tank | | Shark Tank | | Shark Tank | | Shepard Smith | |
| CNN | Jake Tapper (L) | | Situation Room (L) | | Erin Burnett **(N)** (L) | | Anderson Cooper**(N)**(L) | | Cuomo Prime Time **(N)** (L) | | Don Lemon Tonight **(N)** (L) | | Don Lemon Tonight **(N)** (L) | | Anderson Cooper 360 | |
| COM | The Office | The Office | The Office | The Office | The Office | The Office | The Office | The Office | The Office | The Office | The Office | The Office | Daily Show | Yankers | South Park | South Park |
| COOK | Best Thing | Best Thing | Best Thing | Best Thing | Delicious | Delicious | Delicious | Delicious | Bizarre | Bizarre | Fire Masters | | Man, Food | Man, Food | Delicious | Delicious |
| DISC | Homestead Rescue | | Homestead Rescue | | Homestead Rescue | | Homestead Rescue | | | | Homestead Rescue | | Homestead Rescue | | Homestead Rescue | |
| DISN | Jessie | Jessie | Raven | Raven | Big City | Big City | Big City | Big City | Jessie | Jessie | Big City | Big City | Gabby | Sydney | Raven | Raven |
| DIY | Pool Kings | Pool Kings | Pool Kings | Pool Kings | Pool Kings | Pool Kings | Pool Kings | Pool Kings | Pool Kings **(N)** | | Pool Kings | Pool Kings | Pool Kings | Pool Kings | Pool Kings | |
| DLC | Untold Stories of the ER | | Hoarding: Buried Alive | | Hoarding: Buried Alive | | Mystery ER | | Mystery ER | | Killer Outbreaks | | Killer Outbreaks | | Mystery ER | |
| ESPN | UEFA Euro | Interruption | SportsCenter (L) | | NBA | | NBA Basketball *Conference Semifinal: Teams TBA* (L) | | | | NBA Basketball *Conference Semifinal: Teams TBA* (L) | | | | | SportsC. |
| ESPN2 | Around | Question | Daily Wager (L) | | NFL Live | | UFC Archival | | Professional Fighters (L) | | | | SportsCenter (L) | | SportCtr | NFL Live |
| EWTN | Blueprint | Whole Per | News | Vaticano | Daily Mass | | The World Over *News* **(N)** | | News | Rosary | Pro-Life | Defend Life | Real | Women of | Daily Mass | |



Not all networks are available in all areas.

| CENTRAL | 4 PM | 4:30 | 5 PM | 5:30 | 6 PM | 6:30 | 7 PM | 7:30 | 8 PM | 8:30 | 9 PM | 9:30 | 10 PM | 10:30 | 11 PM | 11:30 |
|---|---|---|---|---|---|---|---|---|---|---|---|---|---|---|---|---|
| MOUNTAIN | 3 PM | 3:30 | 4 PM | 4:30 | 5 PM | 5:30 | 6 PM | 6:30 | 7 PM | 7:30 | 8 PM | 8:30 | 9 PM | 9:30 | 10 PM | 10:30 |
| FLIX | ◂**Carlito's** | **Born on the Fourth of July** ★★★½ ('89, Docudrama) | | | | | **Far From Heaven** ★★★½ ('02, Drama) | | | | **The Master** ★★★½ ('12, Drama) *Joaquin Phoenix* | | | | | (:20) **Convr** |
| FNC | The Five **(N)** (L) | | Special Report (L) | | FOX News Primetime **(N)** (L) | | Tucker Carlson**(N)** (L) | | Hannity **(N)** (L) | | The Ingraham Angle **(N)** (L) | | Gutfeld! **(N)** | | Fox News at Night (L) | |
| FOOD | Beat Bobby | Beat Bobby | Beat Bobby | Beat Bobby | Beat Bobby | Beat Bobby | Beat Bobby | Beat Bobby | Restaurant: Impossible **(N)** | | | | Beat Bobby | Beat Bobby | Beat Bobby | Beat Bobby |
| FREFM | ◂**Shrek 2** ★★★ ('04) | | **Shrek Forever After** ★★½ ('10, Children's) | | | | **Cast Away** ★★★ ('00, Drama) *Tom Hanks, Helen Hunt* | | | | | | The 700 Club | | Simpsons | Simpsons |
| FS1 | TBA | | | | TBA | | TBA | | | | TBA | | WWE Friday Night SmackDown | | | Undisputed |
| FX | ◂**Pacific** | **The Purge: Election Year** ★★½ ('16, Action) *Frank Grillo* | | | | | **Us** ★★★½ ('19, Horror) *Lupita Nyong'o, Winston Duke* | | | | **Us** ★★★½ ('19, Horror) *Lupita Nyong'o, Winston Duke* | | | | | |
| FXM | ◂**Gone Girl** ★★★½ | | (4:50) **Snatched** ★★ ('17) | | | (:40) **Little** ★★ ('19, Comedy) *Regina Hall, Issa Rae* | | | | | (8:55) **Little** ★★ ('19, Comedy) *Regina Hall* | | | | (:10) **Fantastic Four** | |
| FXX | Simpsons | Simpsons | Simpsons | Simpsons | Simpsons | Simpsons | Family Guy | Family Guy | Family Guy | Family Guy | Cake | Cake | Cake | Archer | Archer | Archer |
| GMSHW | Chain Rea. | Common | Puzzler | America | America | America | America | America | America | FamFeud | FamFeud | FamFeud | FamFeud | FamFeud | FamFeud | FamFeud |
| GOLF | ◂2021 U.S. Open Golf Championship *First Round* (L) | | LPGA Tour Golf *Meijer LPGA Classic, First Round* | | | | | | | | Live From the U.S. Open (L) | | | | U.S. Open Golf | |
| HALL | Reba | Reba | **Paris, Wine & Romance** ('19, Romance) 'TVG' | | | | **The Baker's Son** ('21, Romance) 'TVG' | | | | Gold Girls | Gold Girls | Gold Girls | Gold Girls | Gold Girls | Gold Girls |
| HALLMV | Monk | | Monk | | Good Witch | | Good Witch | | **At Home in Mitford** ('17, Drama) 'TVG' | | | | **Unlocking Christmas** ('20, Mystery) 'TVG' | | | |
| HGTV | Good Bones | | Good Bones | | Good Bones | | Hot Mess House **(N)** | | Christina on the Coast **(N)** | | Hunters | Hunt Intl | Happily | Hunt Intl | Christina on the Coast | |
| HIST | Mountain Men *Hunt to Survive* | | | Mountain Men *Coyote Showdown* | | | Mountain Men **(N)** | | | Alone *Chewed Up* **(N)** | | | (:05) Mountain Men | | (:03) Mountain Men | |
| HSN | Gems by Michael | | The Big Find - Brittany | | Signature Club | | Signature Club | | List-Colleen | | List-Colleen | | Summer Footwear Style **(N)** | | Kitchen Innovations fea | |
| ID | Fatal Vows | | Deadly Women | | Deadly Women | | Deadly Women | | Deadly Women **(N)** | | Fear Thy Neighbor **(N)** | | Psychopath | Psychopath | Deadly Women | |
| IFC | 3's Comp. | 3's Comp. | 3's Comp. | 3's Comp. | Two Men | Two Men | Two Men | Two Men | Two Men | Two Men | Two Men | Two Men | Two Men | Two Men | Two Men | Two Men |
| INSP | Cheyenne | | Cheyenne | | Gunsmoke | Gunsmoke | Mountain Men | | The Virginian *The Golden Door* | | Gunsmoke | | Gunsmoke | | Gunsmoke | |
| LIFE | Rizzoli & Isles | | Rizzoli & Isles | | Rizzoli & Isles | | Rizzoli & Isles | | Married at First Sight **(N)** | | (:03) Rizzoli & Isles | | (:03) Rizzoli & Isles | | Rizzoli & Isles | |
| LMN | ◂**Killer in House** | | **Secrets in the Basement** ('20, Suspense) | | | | **The Killer in My Backyard** ('21, Suspense) | | | | **My Husband's Killer Girlfriend** ('21, Suspense) | | | | **Killer-Backyard** | |
| MOTOR | Iron Resurrection | | Junkyard | Built for | Bitchin' Rides | | Roadkill | | Roadkill | Roadkill | Roadkill | Roadkill | Roadkill | | Roadkill | Roadkill |
| MPLEX | ◂**Blind Date** ★½ ('87, Comedy) | | | (:25) **Cellular** ★★½ ('04) | | | **Fletch** ★★½ ('85, Comedy) | | | (:40) **Riding in Cars With Boys** ★★ ('01, Comedy-Drama) | | | | | (10:53) **The Money Pit** | |
| MSNBC | ◂Deadline **(N)** (L) | | The Beat With (L) | | The ReidOut **(N)** (L) | | Chris Hayes **(N)** (L) | | Rachel Maddow Show (L) | | The Last Word (L) | | The 11th Hour (L) | | Rachel Maddow Show | |
| NATGEO | Life Below Zero | | Life Below Zero | | Life Below Zero | | Life Below Zero | | Life Below Zero | | (:15) Port Protection | | (:15) Life Below | | (:15) Life Below Zero | |
| NGWLD | Alaska Animal Rescue | | Alaska Animal Rescue | | Alaska Animal Rescue | | Alaska Animal | | (:15) Alaska Animal | | (:15) Alaska Animal | | (:15) Alaska Animal Rescue: Wild | | Alaska | |
| OWN | 20/20 on OWN | | 20/20 on OWN | | 20/20 on OWN | | 20/20 on OWN | | 20/20 on OWN | | 20/20 on OWN | | 20/20 on OWN | | 20/20 on OWN | |
| OXYG | Killer Couples | | Killer Couples | | Killer Couples | | Killer Couples | | Killer Couples | | Killer Couples | | Killer Couples | | Killer Couples | |
| PARMT | Two Men | Two Men | Two Men | Two Men | **Draft Day** ★★½ ('14, Drama) *Kevin Costner* | | | | **Open Range** ★★★ ('03, Western) *Robert Duvall, Kevin Costner* | | | | | | | |
| POP | House | | House | | House | | NCIS: New Orleans | | NCIS: New Orleans | | NCIS: New Orleans | | NCIS: New Orleans | | NCIS: New Orleans | |
| QVC | Shopping | | Shopping | | Shopping | | Down Home with David | | | | Shopping | | Shopping | | Shopping | |
| SCI | Mysteries-Abandoned | | Mysteries-Abandoned | | Mysteries-Abandoned | | Mysteries-Abandoned | | Mysteries-Abandoned | | Strangest Things **(N)** | | Strangest Things | | Mysteries-Abandoned | |
| SMITH | Hampton Court Palace | | Air Disasters | | Air Disasters | | America in Color | | Fear: James Meredith | | Boiling Point | | Am. Princesses | | America in Color | |
| SONY | ◂**Wind** ★★ ('92) | | (4:55) **The Hard Corps** ★★★ ('06, Action) | | | | **Vertical Limit** ★★½ ('00, Suspense) *Chris O'Donnell* | | | | | (:25) **Deep Winter** ('08, Action) | | | (:10) **Vertical Limit** ('00) | |
| SUND | Law & Order | | Law & Order | | Law & Order | | Law & Order | | Law & Order | | Law & Order | | Law & Order | | Law & Order | |
| SYFY | **The Magnificent Seven** ★★½ ('16, Western) *Denzel Washington* | | | | | | **John Wick** ★★★ ('14, Action) *Keanu Reeves* | | | | **John Wick: Chapter 3: Parabellum** ★★★½ ('19, Action) *Halle Berry* | | | | | |
| TBN | Graham | Graham | Joel Osteen | Jewish | John Gray | Potters | Praise | | Watchman | End/ Age | Perry Stone | Drive | Praise | | Prince | Joel Osteen |
| TBS | Family Guy | Family Guy | Big Bang | Big Bang | Big Bang | Big Bang | Big Bang | Big Bang | The Cube **(N)** | | The Cube | | Conan **(N)** | The Cube | | Conan |
| TCM | (:15) **Sunrise at Campobello** ★★★½ ('60, Biography) *Ralph Bellamy* | | | | | | **The Young Savages** ★★★ ('61, Drama) | | | | **Crime in the Streets** ★ ('56) | | | (:45) **13 West Street** ★★½ ('62) | | |
| TLC | My 600-Lb. Life *Justin's Story* | | | | Dr. Pimple Popper | | Dr. Pimple Popper **(N)** | | My 600-Lb. Life *Isaac's Journey* | | | | Family by the Ton | | Dr. Pimple Popper | |
| TNT | Bones | | Bones | | Bones | | **The Accountant** ★★½ ('16, Suspense) *Ben Affleck* | | | | | **American Sniper** ★★★½ ('14, War) *Bradley Cooper* | | | | |
| TRU | Jokes | Jokes | Jokes | Jokes | Imp. Jokers | Imp. Jokers | Imp. Jokers | Imp. Jokers | Imp. Jokers | Imp. Jokers | Jokes | Big Trick | Imp. Jokers | Imp. Jokers | Jokes | Big Trick |
| TRAVEL | Paranormal Ca. | | Paranormal Ca. | | Paranormal Ca. | | Paranormal Ca. | | Paranormal Ca. | | True Paranormal | | Paranormal Ca. | | Paranormal Ca. | |
| TVLAND | Andy G. | Andy G. | Andy G. | Andy G. | Andy G. | Andy G. | Raymond | Raymond | Raymond | Raymond | Raymond | Raymond | King | King | King | King |
| UNIV | Primer impacto **(N)** | | Noticiero (L) | Noticiero (L) | La Rosa de Guadalupe | | Te doy la vida | | Amor eterno **(N)** | | Como tú no hay dos | | Noticiero (L) | (:35) Notici | Contacto deportivo | |
| UP | Gilmore Girls | | Gilmore Girls | | Reba | Reba | Reba | Reba | Br.- Bates | Br.- Bates | Br.- Bates | Br.- Bates | Home Imp. | Home Imp. | Home Imp. | Home Imp. |
| USA | Law & Order: SVU | | Law & Order: SVU | | NHL Hockey *Semifinal, Game 2: Teams TBA* | | | | NHL Hockey *Semifinal, Game 2: Teams TBA* (L) | | | | | | Law & Order: SVU | |
| WE | Law Order: CI | | Law Order: CI | | Law Order: CI | | Growing Up Hip Hop | | Growing Up Hip Hop **(N)** | | Beyond the Pole **(N)** | | Double Cross **(N)** | | Growing Up Hip Hop | |

| BROADCAST | 4 PM | 4:30 | 5 PM | 5:30 | 6 PM | 6:30 | 7 PM | 7:30 | 8 PM | 8:30 | 9 PM | 9:30 | 10 PM | 10:30 | 11 PM | 11:30 |
|---|---|---|---|---|---|---|---|---|---|---|---|---|---|---|---|---|
| ABC | Local Programs | | | News | Local Programs | | When Nature Calls **(N)** | | Holey Moley **(N)** | | The Hustler **(N)** | | Local Pro | (:35) Jimmy Kimmel Live! | (:37) N'tline | |
| CBS | Local Programs | | | News | Local Programs | | Sheldon | (:31) United- | Mom | B Positive | Clarice | | Local Pro | (:35) Late Show-Colbert | (:37) Corde | |
| FOX | Local Programs | | | | | | Beat Shazam **(N)** | | LEGO Masters | | Local Programs | | | Local Programs | | |
| NBC | Local Programs | | Local Pro | News | 2021 U.S. Open Golf Championship *First Round* (L) | | | | | | Olympic Trials (L) | | Local Pro | (:34) Tonight Show | (:36) Meyers | |
| CW | Local Programs | | Local Programs | | | | Walker **(N)** | | Legacies **(N)** | | Local Programs | | | | | |
| PBS* | Odd | Arthur | Cat in the | Peg & Cat | PBS NewsHour **(N)** | | Old House | Old House | Victoria & Albert | | Victoria & Albert | | Amanpour-Co | | Old House | Old House |
| ANTENNA | Boss | Boss | Boss | Boss | Boss | Boss | Boss | Boss | Boss | Boss | Johnny Carson | | Coach | Coach | Designing | Designing |
| COZI | Little House on Prairie | | Little House on Prairie | | Munsters | Munsters | Frasier | Frasier | Roseanne | Roseanne | Roseanne | Roseanne | The Nanny | The Nanny | The Nanny | The Nanny |
| H&I | MacGyver | | Baywatch *The Edge* | | Baywatch *The Big Blue* | | Star Trek | | Star Trek: Next | | Star Trek: Deep Space | | Star Trek: Voyager | | Star Trek: Enterprise | |
| ION | Chicago P.D. *Anthem* | | Chicago P.D. *Sisterhood* | | Chicago P.D. *Profiles* | | Chicago P.D. | | Chicago P.D. *Ghosts* | | Chicago P.D. *Payback* | | Chicago P.D. *Saved* | | Chicago P.D. *Allegiance* | |
| METV | Adam-12 | Adam-12 | Addams | Happy Day | M*A*S*H | M*A*S*H | Andy G. | Andy G. | G. Pyle | Green Acre | Heroes | Heroes | C. Burnett | Perry Mason | | Twi. Zone |

◂ = Program already in progress; **(N)** = New program/episode; ♲ = Live sports event.
*PBS programming varies regionally. Check your local stations for programming availability.

| | CENTRAL | 12 AM | 12:30 | 1 AM | 1:30 | 2 AM | 2:30 | 3 AM | 3:30 | 4 AM | 4:30 | 5 AM | 5:30 | 6 AM | 6:30 | 7 AM | 7:30 |
|---|---|---|---|---|---|---|---|---|---|---|---|---|---|---|---|---|---|
| | MOUNTAIN | 11 PM | 11:30 | 12 AM | 12:30 | 1 AM | 1:30 | 2 AM | 2:30 | 3 AM | 3:30 | 4 AM | 4:30 | 5 AM | 5:30 | 6 AM | 6:30 |
| HBO | HBO | ‹Haywire ★★★ ('11) | (:05) 40 Days and 40 Nights ★★ | (:40) Hero ★★★› ('02, Action) *Jet Li* 'PG-13' | (:20) When | All Is Lost ★★★› ('13) 'PG-13' | (:45) Just Married ★ ('03) 'PG-13' | | | | | | | | | | |
| | HBO2 | ‹Point Break ★★★ | (12:50) REAL Sports | (1:50) Shallow Hal ★★› ('01) | (:45) Replicas ★› ('18, Science Fiction) 'PG-13' | (:35) Michael ★★★ ('96, Drama) 'PG' | (:25) My | | | | | | | | | | |
| | HBOC | ‹Sun Clean (:17) M. | (:15) The Hundred-Foot Journey ★★› ('14) 'PG' | (:18) Jay and Silent Bob | (:03) Worth Winning ★★ ('89) 'PG-13' | (6:46) He Said, She | | | | | | | | | | | |
| | HBOF | ‹Save the Last Dance 2 ★★ ('06) | (:23) Bowfinger ★★★ ('99) | Princess Kaiulani ★★ ('09) 'PG' | (:38) Presid | K'garten | (:28) Happi | (5:54) Curi | (:19) Crash | (6:47) Walk-Dino 3D | | | | | | | |
| | HBOS | ‹War Horse ★★★› ('11) 'PG-13' | (:35) Fort Tilden ★★★ ('14) 'R' | (:15) Other People's Money ★★› ('91) 'R' | One Day ★★› ('11, Romance) 'PG-13' | (6:50) Lars and Girl | | | | | | | | | | | |
| | HBOZ | ‹Mutants (:39) The Kingdom ★★› ('07, Action) 'R' | Mindhunters ★★ ('04, Suspense) 'R' | (:16) The Amityville Horror ★★ | (:05) Cold Creek Manor ★› ('03, Suspense) 'R' | | | | | | | | | | | | |
| CINEMAX | MAX | (:15) Brothers by Blood ('20, Crime Drama) 'R' | (1:47) Phantom ★★ ('13) 'R' | (:28) Hours ('13, Drama) 'PG-13' | (:07) Executive Decision ★★★ ('96, Action) *Kurt Russell* 'R' | (:22) The | | | | | | | | | | | |
| | MMAX | ‹In the Heart of the Sea ★★› ('15) 'PG-13' | Dark Water ★★› ('05, Suspense) 'PG-13' | (3:46) Lola Versus ('12) | (:14) Deck the Halls ★› ('06, Comedy) 'PG' | (6:47) Dirty Work ★› | | | | | | | | | | | |
| | AMAX | (:06) Lost Boys: The Tribe ('08) 'R' | (:38) Firestarter ★★› ('84, Horror) 'R' | (:32) Bloodsport ★★ ('88) 'R' | (:05) Showdown in Little Tokyo 'R' | (:24) The Running Man ★★› 'R' | | | | | | | | | | | |
| | 5MAX | ‹Phantom Thread ★★★› ('17) | (:45) Pi ★★★ ('98, Drama) 'R' | (:10) The Cider House Rules ★★★› ('99) 'PG-13' | (:16) Return of the Living Dead | (6:47) Misery ★★★ | | | | | | | | | | | |
| | MVMAX | ‹Jane Eyre ★★★ | (12:59) Punch-Drunk Love ★★★ | (:34) Jojo Rabbit ★★★› ('19) 'PG-13' | (:23) Can You Keep a Secret? ('19) | (5:58) The Talented Mr. Ripley ★★★› ('99) | | | | | | | | | | | |
| | OMAX | ‹The Bourne Legacy ★★★ ('12) | (:16) Bright Lights, Big City ★★ | (:04) Chasing Mavericks ★★ ('12) 'PG' | Escape From Planet of Apes | (:38) Diving Bell and the Butterfly | | | | | | | | | | | |
| | THMAX | ‹Fled ★★ ('96) 'R' | (12:52) American Son ('08) 'R' | (:18) Requiem for a Dream ('00) 'R' | Lawnmower Man 2: Jobe's War | (:34) The Sessions ★★★ ('12) 'R' | (:10) Supernova ★ | | | | | | | | | | |
| SHOWTIME/TMC | SHO | (:05) Lawless ★★› ('12, Crime Drama) 'R' | (:05) Taxi Driver ★★★★ ('76, Drama) 'R' | The Saint ★★ ('97, Action) 'PG-13' | Snatch ★★★ ('00) 'R' | (:45) 1917 | | | | | | | | | | | |
| | SHO2 | ‹Moonlight (:40) Lavell Crawford | (:45) Brimstone ★★ ('16, Western) *Dakota Fanning* 'R' | (:15) Snatch ★★★ ('00, Comedy-Drama) 'R' | Changing Lanes ★★★ ('02) 'R' | (:40) Marri | | | | | | | | | | | |
| | SHOBET | Unforgiven ★★★★ ('92, Western) 'R' | (:15) Hit! ★★★ ('73, Crime Drama) *Billy Dee Williams* 'R' | Brown Girl Begins ('17) 'NR' | August the First ('07, Drama) 'NR' | Working | | | | | | | | | | | |
| | SHOF | ‹Hoop Dreams ★★★★ ('94, Documentary) 'PG-13' | Why Did I Get Married? ★★› ('07) 'PG-13' | Ali | My Best Friend's Christmas ('19) | (:35) Surge ('20, Documentary) 'NR' | | | | | | | | | | | |
| | SHON | ‹On Road (:45) The Nest ('20, Suspense) *Jude Law* 'R' | (:35) Long Hot Summers - The | Paranoia ★› ('13, Suspense) 'PG-13' | The Sea of Trees ★› ('15, Drama) 'PG-13' | | | | | | | | | | | | |
| | SHOS | Swallow ('19, Suspense) 'R' | (:45) S…house ('20, Comedy) *Cooper Raiff* 'R' | I, Tonya ★★★ ('17, Biography) 'R' | (:40) Amy ★★★› ('15, Documentary) *Tony Bennett* 'R' | | | | | | | | | | | | |
| | SHOWN | ‹American Honey ★★★› ('16) 'R' | (1:50) All I See Is You ★★ ('16) | (:40) Solace ('17, Drama) 'NR' | (:10) The Hole in the Ground ('19) | (:40) Inventing the Abbotts ★★ | | | | | | | | | | | |
| | SHOX | ‹Wrong Turn ('21) 'R' | Da Sweet Blood of Jesus ★★ ('14) 'NR' | (:05) The Legend of Black Charley | (:35) Below ★★ ('02, Suspense) 'R' | Perfect in '76 | Mob | | | | | | | | | | |
| | TMC | (:15) Lost Lust ('20, Adult) 'NR' | Smokin' Aces 2: Assassins' Ball | Duran | Uptown Girls ★★ ('03) 'PG-13' | (:05) First Reformed ★★★› ('17) 'R' | | | | | | | | | | | |
| STARZ | STARZ | ‹Kid Detect (:26) Girlfri | (12:57) Into the Blue ★★ ('05) 'PG-13' | (2:51) Zack and Miri Make | (:36) Courage Under Fire ★★★› ('96) 'R' | (:36) The Mothman Prophecies | | | | | | | | | | | |
| | STRZCI | Shakespeare in Love ★★★› ('98) 'R' | (:06) Bridget Jones's Diary ★★★ ('01) 'R' | (3:47) Maggie's Plan ★★★ ('15) | (:28) Under the Same Moon ★★★ ('07) | (:21) Saint | | | | | | | | | | | |
| | STRZCO | (:15) The Broken Hearts Gallery ★★› ('20) | (:06) M. | (:34) M. | (:02) The Slammin' Salmon ★★ | (:42) Tootsie ★★★★ ('82, Comedy) 'PG' | (:41) Critters ★★ ('86) 'PG-13' | | | | | | | | | | |
| | STRZED | ‹Fantasy Island | (:03) Bloodshot ★★ ('20, Action) 'PG-13' | (2:54) The Frighteners ★★› ('96, Fantasy) 'R' | (4:46) The Forgotten ★★ ('04) | (:19) Godzilla ★★ ('98) 'PG-13' | | | | | | | | | | | |
| | STRZIB | ‹Three Play (:23) Blinds | (12:59) Caught on | (:07) Run | (:36) Tales From the Crypt | (:11) Heist ★★★ ('01, Crime Drama) 'R' | (:02) Andron ('15) *Leo Howard* 'R' | (:41) Miles | | | | | | | | | |
| | STRZKF | ‹Amazing Spdr | (:07) Edward Scissorhands ★★★› ('90) | (2:53) Char | (:42) Overcomer ★★ ('19, Drama) 'PG' | (:42) The Amazing Spider-Man ★★★ ('12) 'PG-13' | | | | | | | | | | | |
| STARZ ENCORE | ENCORE | ‹Men in Black ★★★ ('97, Action) | (:21) Little Black Book ★★ ('04) | (:11) Crooklyn ★★› ('94, Drama) 'PG-13' | (:08) Lucky Number Slevin ★★› ('06) 'R' | (:02) Charlie's Angels | | | | | | | | | | | |
| | EACTN | ‹Sin ('03, Crime Drama) 'R' | (:28) Tears of the Sun ★★› ('03, Action) 'R' | (:31) Ronin ★★› ('98, Action) *Jean Reno* 'R' | (:36) Knight Rider | (:29) Eye of the Beholder ★› 'R' | | | | | | | | | | | |
| | ECLASS | ‹Evil Dead (:32) Apollo 13 ★★★› ('95, Historical Drama) 'PG' | (2:54) Only the Lonely ★★★ | (:41) Rescue Me *Balance* | (:28) Stealth ★★ ('05, Action) 'PG-13' | Made | | | | | | | | | | | |
| | EBLACK | ‹Cleaner ★★ ('07) 'R' | Mo' Better Blues ★★› ('90, Drama) 'R' | (:13) Men in Black 3 ★★› ('12) 'PG-13' | Kings ★› ('17, Drama) 'R' | 7 Seconds ('05, Action) 'R' | | | | | | | | | | | |
| | EFAMLY | (:10) The Dark Crystal ★★★ | (:45) Swan Princess: Mystery | Swan Princess: Royally | (:21) Swan Princess | (:41) The Swan Princess Christmas | (:07) Swan Princess | | | | | | | | | | |
| | ESUSP | ‹Rig 45 | (:16) Rig 45 | (:03) John Carpenter's Vampires ★★› ('98) | (2:53) Innocent Blood ★★› ('92, Horror) | (4:47) Scorpion King 2: Rise | (:37) The Covenant ★› ('06) | | | | | | | | | | |
| | EWESTN | ‹Ambush | (:21) The Comancheros ★★★ | (:10) Texas Across the River ★★› ('66) 'NR' | (3:52) The Oregon Trail ★★ ('59) | (:20) Yellow Sky ★★★ ('48) 'NR' | Ambush Trail ★ ('46) | | | | | | | | | | |
| | EPIX | ‹The Expendables ★★ ('10) | (:25) War of the Worlds | (:25) War of the Worlds | (:25) Domina *Fall* | (:25) Domina *Rise* | (:25) Danica | (:35) The Spy Next Door ★› ('10) | | | | | | | | | |
| | EPIX2 | ‹Peanut | Time Freak ('18, Romance-Comedy) | (:15) Priceless ★★ ('16, Drama) *Joel Smallbone* | (3:55) Star Trek: Insurrection ('98) | (:40) The Festival ('18, Comedy) *Joe Thomas* | (:20) Dictat | | | | | | | | | | |
| | EPIXH | ‹Bound ★★› ('96) | (:05) The Last Stand ★★› ('13, Action) | (2:55) Jennifer 8 ★★ ('92, Suspense) | (:05) Internal Affairs ★★★ ('90) | Switchback ★› ('97) | | | | | | | | | | | |

| | CENTRAL | 12 AM | 12:30 | 1 AM | 1:30 | 2 AM | 2:30 | 3 AM | 3:30 | 4 AM | 4:30 | 5 AM | 5:30 | 6 AM | 6:30 | 7 AM | 7:30 |
|---|---|---|---|---|---|---|---|---|---|---|---|---|---|---|---|---|---|
| | MOUNTAIN | 11 PM | 11:30 | 12 AM | 12:30 | 1 AM | 1:30 | 2 AM | 2:30 | 3 AM | 3:30 | 4 AM | 4:30 | 5 AM | 5:30 | 6 AM | 6:30 |
| | A&E | The First 48 | | Nightwatch | | The First 48 | | Paid Programs | | | | | Joyce M. | WWE's Most Wanted | | WWE's Most Wanted | |
| | AHC | America: Facts | | America: Facts | | America: Facts | | What History Forgot | | What History Forgot | | Gunslingers | | Gunslingers | | Gunslingers | |
| | AMC | ‹Tombstone ★★★ | | Saving Private Ryan ★★★★ ('98, War) *Tom Hanks, Edward Burns* | | | | | | | | Paid Programs | | | | | |
| | APL | Deadliest Catch | | Deadliest Catch | | Deadliest Catch | | Deadliest Catch | | Deadliest Catch | | Extinct or Alive | | Extinct or Alive | | Extinct or Alive | |
| | AXSTV | IMPACT in 60 | | Before-IMPACT | | Top Ten | Rock | Paid Programs | | | | | | | | Final 24 *Janis Joplin* | |
| | BBCA | ‹XXX: State of the Union ★★ ('05, Action) | | (:15) Mortal Kombat ★★ ('95, Action) *Robin Shou* | | | | | | M. Python | | Star Trek: Deep Space | | XXX ★★› ('02, Action) *Vin Diesel* | | | |
| | BET | The Family Business | | Martin | Martin | Prince | Prince | The Parkers | The Parkers | The Parkers | The Parkers | Prince | Prince | Prince | Prince | The Parkers | The Parkers |
| | C&I | City Confidential | | Crime 360 | | Crime 360 | | City Confidential | | City Confidential | | Paid Programs | | | | American Justice | |
| | CMT | Reba | Reba | Housewife | Housewife | Housewife | Housewife | CMT Music | | CMT Music | | CMT Music | | CMT Music | | CMT Music | |
| | CNBC | American Greed | | Dateline | | Dateline | | Shepard Smith | | Worldwide Exchange (N) (L) | | Squawk Box (N) (L) | | | | | |
| | CNN | Cuomo Prime Time | | Don Lemon Tonight | | Don Lemon Tonight | | CNN Newsroom Live (N) (L) | | Early Start w/Romans (L) | | (4:59) New Day With (L) | | New Day With (L) | | New Day With (L) | |
| | COM | (:15) The Daily Show | | South Park | South Park | South Park | South Park | South Park | South Park | Paid Programs | | | | Futurama | Futurama | Futurama | Futurama |
| | COOK | Bizarre | Bizarre | Fire Masters | | Man, Food | Man, Food | Paid Programs | | | | | | Patti | Patti | Cake | Cake |
| | DISC | ‹Homestead Rescue | | Homestead Rescue | | Homestead Rescue | | Strange Evidence | | Strange Evidence | | Strange Evidence | | Strange Evidence | | Strange Evidence | |
| | DISN | Jessie | Jessie | Liv-Mad. | Liv-Mad. | Austin | Austin | Jessie | Jessie | Ladybug | Ladybug | Sofia | Sofia | Bluey | Bluey | T.O.T.S. (N) | Puppy Pals |
| | DIY | Pool Kings | Pool Kings | Pool Kings | Pool Kings | Pool Kings | Pool Kings | Paid Prog. | Salvage | Paid Programs | | | | Big Beach | Big Beach | Big Beach | Big Beach |
| | DLC | Mystery ER | | Killer Outbreaks | | Killer Outbreaks | | Mystery Diagnosis | | Mystery Diagnosis | | Baby Story | Baby Story | Baby Story | Baby Story | Untold Stories of the ER | |
| | ESPN | SportsCenter (L) | | SportsCenter (L) | | SportsCenter | | NBA Basketball | | | | SportsCenter | | SportsCenter (L) | | SportCtr | ⚽UEFA (L) |
| | ESPN2 | ‹NFL Live | Interruption | NBA Basketball | | | | SportsCenter | | SportsCenter | | Keyshawn, JWill and Zubin (L) | | | | Get Up | |
| | EWTN | World Over Live | | News | Whole Per | Battle | At Home | Web/Faith | Living | EWTN on Location | | Made/ | Choices | Stations | Rosary | Daily Mass (N) (L) | |



Not all networks are available in all areas.

| CENTRAL | 12 AM | 12:30 | 1 AM | 1:30 | 2 AM | 2:30 | 3 AM | 3:30 | 4 AM | 4:30 | 5 AM | 5:30 | 6 AM | 6:30 | 7 AM | 7:30 |
|---|---|---|---|---|---|---|---|---|---|---|---|---|---|---|---|---|
| MOUNTAIN | 11 PM | 11:30 | 12 AM | 12:30 | 1 AM | 1:30 | 2 AM | 2:30 | 3 AM | 3:30 | 4 AM | 4:30 | 5 AM | 5:30 | 6 AM | 6:30 |
| FLIX | ◂**The Conversation** ('74) | | (:15) **I'm Gonna Git You Sucka** | | | (:45) **Liberal Arts** ★★› ('12, Comedy-Drama) | | | | (:25) **Far From Heaven** ★★★› | | | (:15) **Meet Joe Black** ★★ ('98, Fantasy) | | | |
| FNC | Tucker Carlson Tonight | | Hannity | | The Ingraham Angle | | FOX & Friends First **(N)** (L) | | FOX & Friends First **(N)** (L) | | FOX and Friends **(N)** (L) | | | | | |
| FOOD | Restaurant: Impossible | | | | Beat Bobby | Beat Bobby | Beat Bobby | Beat Bobby | Paid Programs | | | | | | Cake Wars | Paid Prog. |
| FREFM | Simpsons | Simpsons | Paid Programs | | The 700 Club | | Paid Programs | | | | | | Daddy | Daddy | Daddy | Daddy |
| FS1 | TMZ Sports | TBA | | | | TBA | | | | World Cup | Skip and Shannon: Undisputed | | | First Things First (L) | | |
| FX | **A Quiet Place** ★★★› ('18, Horror) | | | | Paid Programs | | | | | | | | **Warcraft** ★★ ('16, Fantasy) *Travis Fimmel* | | | |
| FXM | ◂**Fantastic Four** ★› | | (:05) **Where's the Money** ('17, Comedy) | | | | **Two for the Road** ★★★ ('67) *Albert Finney* | | | | **My Gal Sal** ★★★ ('42) | | | (:45) **Young Frankenstein** ('74) | | |
| FXX | Cake | Sunny | Sunny | Sunny | Sunny | FXM Pres. | Paid Programs | | | | | | Mom | Mom | Mom | Mom |
| GMSHW | America | America | Catch 21 | Common | Winsanity | Divided | Paid Programs | | | | | | | | Whammy! | Whammy! |
| GOLF | ◂2021 U.S. Open Golf Championship *First Round* | | | | Live From the U.S. Open From Torrey Pines Golf Course in San Diego. | | | | | | Live From the U.S. Open | | | | U.S. Open | |
| HALL | Gold Girls | Gold Girls | Frasier | Frasier | Frasier | Frasier | Frasier | Frasier | Reba | Reba | Reba *As Is* | Reba | Gold Girls | Gold Girls | Gold Girls | Gold Girls |
| HALLMV | Matchmaker Mysteries *A Killer Engagement* | | | | Murder, She Wrote | | Murder, She Wrote | | Murder, She Wrote | | Murder, She Wrote | | Magnum, P.I. | | Magnum, P.I. | |
| HGTV | Hunters | Hunt Intl | Happily | Hunt Intl | Hot Mess House | | Christina on the Coast | | Christina on the Coast | | Rehab Addict Rescue | | Rehab Addict Rescue | | Rehab Addict Rescue | |
| HIST | ◂Mnt. Men | (:36) Alone *Chewed Up* | | | (:06) Mountain Men | | Paid Programs | | | | | | America's Book | | America's Book | |
| HSN | Kitchen Innovations fea | | Kitchen Innovations fea | | Kitchen Innovations fea | | Kitchen Innovations fea | | Kitchen Innovations fea | | Kitchen Innovations fea | | Summer Beauty Series | | Summer Beauty Series | |
| ID | Fear Thy Neighbor | | Psychopath | Psychopath | Deadly Women | | Forbidden-Dying | | 20/20 on ID | | 20/20 on ID | | Rodney King: Crimes | | People Magazine | |
| IFC | 3's Comp. | 3's Comp. | 3's Comp. | 3's Comp. | Community | Community | Community | Community | Community | Community | Scrubs | Scrubs | Scrubs | Scrubs | Scrubs | Scrubs |
| INSP | The Big Valley | | Walker, Texas Ranger | | Walker, Texas Ranger | | Campmeeting | | | | Campmeeting | | Cheyenne | | The High Chaparral | |
| LIFE | Married at First Sight | | (:04) Rizzoli & Isles | | (:04) Rizzoli & Isles | | Paid Programs | | | | | Robison | Joyce M. | Makeover | Grey's Anatomy | |
| LMN | ◂**Killer-Backyard** | | **My Husband's Killer Girlfriend** ('21, Suspense) | | | | Paid Programs | | | | **The Art of Murder** ('18, Crime Drama) | | | | **The Perfect Assistant** | |
| MOTOR | Roadkill | Roadkill | Roadkill | | Roadkill | | Bitchin' Rides | | FantomWorks | | Garage | Garage | Roadkill | | Iron Resurrection | |
| MPLEX | ◂**Money Pit** | (:27) **Brigsby Bear** ('17, Comedy) | | | (:06) **Jobs** ★★ ('13, Biography) *Ashton Kutcher* | | | | (:15) **Joe and Max** ★★› ('02, Docudrama) | | | | (:09) **Adventures of Brer Rabbit** | | (:22) **Raise** | |
| MSNBC | The Last Word | | The 11th Hour | | All In With Chris Hayes | | Rachel Maddow Show | | Way Too Early With (L) | | Morning Joe **(N)** (L) | | | | | |
| NATGEO | (:15) Next | Port Protection Alaska | | Life Below | | Roswell UFO Secrets | | Secret History of UFOs | | Science | Paid Programs | | | | | |
| NGWLD | ◂Alaska | Alaska Animal Rescue | | Alaska | Paid Programs | | | | | | | | The Incredible Dr. Pol | | The Incredible Dr. Pol | |
| OWN | 20/20 on OWN | | 20/20 on OWN | | 20/20 on OWN | | 20/20 on OWN | | 20/20 on OWN | | Tamron Hall | | Dr. Phil | | Dr. Phil | |
| OXYG | An Unexpected Killer | | An Unexpected Killer | | An Unexpected Killer | | An Unexpected Killer | | An Unexpected Killer | | Dateline: Secrets | | Dateline: Secrets | | Killer Couples | |
| PARMT | **Road House** ★★ ('89, Action) *Patrick Swayze, Kelly Lynch* | | | | | | Paid Programs | | | | | | | | Bar Rescue | |
| POP | Charmed | | Charmed | | Charmed | | Charmed | | Goldbergs | Goldbergs | ER | | ER | | ER | |
| QVC | Shopping | | Shopping | | Shopping | | Shopping | | Shopping | | Shopping | | Fri-YAY! Fashion Deals With Leah Williams | | | |
| SCI | Strangest Things | | Strangest Things | | Mysteries-Abandoned | | Unearthed | | Unearthed | | Unearthed | | Unearthed | | Unearthed | |
| SMITH | Fear: James Meredith | | Mississippi Inferno | | Mississippi Inferno | | Aerial America | | Aerial America | | Aerial America | | Aerial America | | Aerial America *Arizona* | |
| SONY | ◂**Vertical Limit** ★★› ('00) | | | (:25) **Deep Winter** ('08, Action) | | | (:10) **Final Run** ★★ ('99, Drama) 'TVPG' | | | | **Side Out** ★★› ('90, Action) *Peter Horton* | | | | (:05) **Shinjuku Incident** | |
| SUND | Law & Order | | Perry Mason | | Perry Mason | | Perry Mason | | Perry Mason | | Andy G. | Andy G. | Andy G. | Andy G. | Andy G. | Andy G. |
| SYFY | ◂**47 Meters Down** ★★› ('17, Suspense) | | | | **House of the Witch** ('17, Horror) 'TV14' | | | | Twi. Zone | Twi. Zone | Twi. Zone | Z Nation *A New Life* | Z Nation | | Z Nation | |
| TBN | Amazing | Best Life | Drive | Heritage | Truth I'm Standing On | | Steven | Taking | John Gray | S. Furtick | Joyce M. | Wommack | David | Prince | Dr. Jeffress | Joyce M. |
| TBS | Full Frontal | Wipeout | | Wipeout | | Matters | Matters | Matters | Raymond | Raymond | Raymond | George | George | George | Broke Girl | Broke Girl |
| TCM | (:15) **Four Boys and a Gun** ★★ | | | (:45) **Rumble on the Docks** ★★ | | | (:15) **Stakeout on Dope Street** ('58) | | | (:45) **Eyes in the Night** ★★› | | | (:15) **Return-Glenna** | | **Godzilla Raids Again** | |
| TLC | My 600-Lb. Life *Isaac's Journey* | | | | Family by the Ton | | Unexpected | | Unexpected | | Say Yes | Say Yes | Say Yes | Say Yes | Say Yes | Say Yes |
| TNT | ◂**Sniper** | **The Accountant** ★★› ('16, Suspense) *Ben Affleck* | | | | | NCIS: New Orleans | | NCIS: New Orleans | | Charmed | | Charmed | | Charmed *Bite Me* | |
| TRU | Imp. Jokers | Imp. Jokers | Big Trick | Big Trick | Imp. Jokers | Imp. Jokers | Paid Programs | | | | | | | Ad. Ruins | Ad. Ruins | Ad. Ruins |
| TRAVEL | Paranormal Ca. | | True Paranormal | | Paranormal Ca. | | Paid Programs | | | | | | | | Paranormal Nightshift | |
| TVLAND | King | King | King | King | Goldbergs | Goldbergs | Christine | Christine | Christine | Christine | Paid Programs | | | | | |
| UNIV | Inocente de ti | | Papá a toda madre | | Vecinos | P. Luche | El gordo y la flaca | | Nosotr. | Noticiero | La Rosa de Guadalupe | | ¡Despierta América! **(N)** | | | |
| UP | Home Imp. | Home Imp. | Home Imp. | Home Imp. | Paid Programs | | | | | | Br.- Bates | Br.- Bates | Heartland | | Heartland | |
| USA | Law & Order: SVU | | Law & Order: SVU | | Dateline | | Dateline (Part 1 of 2) | | Dateline (Part 2 of 2) | | Chrisley | NCIS: Los Angeles | | NCIS | | Chicago |
| WE | Double Cross | | Beyond the Pole | | Growing Up Hip Hop | | Mama June- Not to Hot | | Paid Programs | | | | | | | |

| BROADCAST | 12 AM | 12:30 | 1 AM | 1:30 | 2 AM | 2:30 | 3 AM | 3:30 | 4 AM | 4:30 | 5 AM | 5:30 | 6 AM | 6:30 | 7 AM | 7:30 |
|---|---|---|---|---|---|---|---|---|---|---|---|---|---|---|---|---|
| ABC | Local Programs | | ABC World News Now **(N)** | | | | Morning | Morning | Morning | Morning | Morning | Morning | Local Programs | | Good Morning America **(N)** | |
| CBS | ◂Corden | Local Pro | CBS Overnight News **(N)** | | | | | | CBS News | CBS News | CBS News | CBS News | Local Programs | | CBS This Morning **(N)** | |
| FOX | Local Programs | | | | | | | | | | | | Local Programs | | | |
| NBC | ◂Meyers | (:36) Late- | (:06) Today-Hoda | | Local Pro | Local Pro | Early Tdy | Local Programs | | | | | Local Programs | | Today **(N)** | |
| CW | Local Programs | | | | | | | | | | Local Programs | | Local Programs | | | |
| PBS* | Victoria & Albert | | Victoria & Albert | | Rivers of Life | | Kingdoms-Rock | | NOVA *Eagle Power* | | Ready Jet | Arthur | Molly | Wild Kratts | Elementary | Xavier |
| ANTENNA | Murphy | Murphy | 3's Comp. | 3's Comp. | B. Miller | B. Miller | Jeffersons | Jeffersons | Jeannie | Jeannie | Bewitched | Bewitched | Jack Benny | Jack Benny | Burns/Allen | Burns/Allen |
| COZI | Will/Grace | Will/Grace | Will/Grace | Will/Grace | Roseanne | Roseanne | Frasier | Frasier | Paid Programs | | Murder, She Wrote | | Murder, She Wrote | | Murder, She Wrote | |
| H&I | The District | | The District | | Hill Street Blues | | Hill Street Blues | | Lancer | | Maverick | | Wanted ... | Wanted ... | Have Gun | Have Gun |
| ION | Chicago P.D. | | Chicago P.D. | | Paid Programs | | | Les Feldick | NCIS: New Orleans | | NCIS: New Orleans | | Finding | Finding | Animal | Animal |
| METV | Hitchcock | Hitchcock | Mannix | | Cannon | | Barnaby Jones | | Patrol | Dragnet | Dragnet | Three Sons | Toon In With Me | | Beaver | Beaver |

◂ = Program already in progress; **(N)** = New program/episode; ♉ = Live sports event.
*PBS programming varies regionally. Check your local stations for programming availability.

| | CENTRAL | 8 AM | 8:30 | 9 AM | 9:30 | 10 AM | 10:30 | 11 AM | 11:30 | 12 PM | 12:30 | 1 PM | 1:30 | 2 PM | 2:30 | 3 PM | 3:30 |
|---|---|---|---|---|---|---|---|---|---|---|---|---|---|---|---|---|---|
| | MOUNTAIN | 7 AM | 7:30 | 8 AM | 8:30 | 9 AM | 9:30 | 10 AM | 10:30 | 11 AM | 11:30 | 12 PM | 12:30 | 1 PM | 1:30 | 2 PM | 2:30 |
| HBO | HBO | ◂Just Mrrd (:20) The Aviator ★★★, ('04, Biography) 'PG-13' | | | | | | (:10) Hardball ★, ('01, Drama) 'PG-13' | | | | Lincoln ★★★, ('12, Historical Drama) 'PG-13' | | | | | David |
| | HBO2 | ◂My Baby's Daddy | | (8:55) Beverly Hills Cop II ★★, | | (:40) The Tuxedo ★, ('02, Comedy) 'PG-13' | | | | (:20) Won't You Be My Neighbor? | | | | (1:55) Barefoot ★ ('14) 'PG-13' | | (:45) Revol | |
| | HBOC | ◂He Said | (:42) My Favorite Shapes | (:39) Our Brand Is Crisis ★★, ('15) 'R' | | | | (:27) Employee of the Month ★★ ('06) | | | | (:16) One- | | (1:46) Bill & Ted's Adventure | | (:16) Bill& | |
| | HBOF | (:15) Spooky Buddies ('11) 'G' | | (:44) Flushed Away ★★★ ('06) | | (:09) Ice Age: Continental Drift | | (:37) Music | | (:10) Charlotte's Web ★★★ ('06) 'G' | | | | | | (2:48) Dr. Dolittle | |
| | HBOS | ◂Lars | (:40) Humboldt County ★★ ('08) 'R' | | | (:20) 2 Minutes of Fame ('20) 'R' | | Lovecraft Country | | (:09) Lovecraft Country | | (:10) It ★★★ ('17, Horror) 'R' | | | | | |
| | HBOZ | (:04) Story | (:23) Police Academy 6: Siege | | (9:47) Ghoulies ★★ | | (:08) Pathfinder ★★ ('07, Adventure) 'R' | | | (12:48) The Doors ★★★ ('91, Biography) 'R' | | | | | | (:09) This Is 40 ★★, | |
| CINEMAX | MAX | ◂The Score ★★★ ('01) 'R' | | (:28) The Way Back ★★★ ('20, Drama) 'R' | | | | (:19) Once ★★★★ ('06) 'R' | | (12:47) Gone Fishin' ★ ('97) 'PG' | | | | (:23) Can You Keep a Secret? ('19) | | | |
| | MMAX | (:09) An Ideal Husband ★★★ ('99) 'PG-13' | | | (9:48) Doom ★★ ('05) 'R' | | | (:33) The Warrior's Way ★★ ('10) | | (:14) Rambo ★★ ('08, Action) *Julie Benz* 'R' | | | | | | (2:46) The Devil Inside | |
| | AMAX | (:05) True Grit ★★★, ('10, Western) 'PG-13' | | (9:56) Before the Devil Knows You're Dead 'R' | | | | (11:53) The Cell 2 ('09) 'R' | | | | (:27) The Bourne Legacy ★★★ ('12) 'PG-13' | | | | (:42) Begin | |
| | 5MAX | ◂Misery 'R' | (:35) Last Knights ('15, Action) *Clive Owen* 'R' | | | Dirty Dancing ★★★ ('87) | | | (:11) Before Sunset ★★★ ('04) | | | | (:32) Luv ★★, ('12, Drama) 'R' | | | (:07) Brown Sugar ('02) | |
| | MVMAX | ◂Talented | (:18) Chocolat ★★★, ('00, Drama) 'PG-13' | | | (:20) Gangs of New York ★★★, ('02) 'R' | | | | (:07) The Good Lie ★★★ ('14) 'PG-13' | | | | | | (2:57) Just Mercy ('19) | |
| | OMAX | ◂Diving Bell | (:31) Midnight Cowboy ★★★, ('69) 'R' | | | (:25) Sound of My Voice ★★★ | | | (11:51) Poltergeist II | | | | (:22) The Transporter ★★ ('02) | | | (2:54) Moonlight Mile | |
| | THMAX | ◂Supernova | (:41) Skyline ★, ('10) 'PG-13' | | (:15) Planet of the Apes ★★★★ ('68) 'G' | | | | (:08) In the Heart of the Sea ★★, ('15) | | | | | (:10) A Good Day to Die Hard ★★ ('13) 'R' | | | |
| SHOWTIME/TMC | SHO | ◂1917 ★★★, ('19, War) 'R' | | | (:45) Dreamland ('19, Drama) *Margot Robbie* 'R' | | | First Blood ★★★ ('82) 'R' | | | | (:15) Killer Elite ★★ ('11, Action) 'R' | | | | (:15) The Lookout ('07) | |
| | SHO2 | ◂Why Did I Get Married? ★★, | | | (:40) Beauty Shop ★★, ('05) 'PG-13' | | | Silver Linings Playbook ★★★, ('12) 'R' | | | | (:40) The Holiday ★★, ('06, Romance-Comedy) 'PG-13' | | | | | |
| | SHOBET | ◂Working Man ('19, Drama) 'NR' | | Slice ('18, Horror) *Zazie Beetz* 'R' | | | | Teddy Pendergrass: If You Don't Know Me | | | | Biker Boyz ★, ('03, Action) 'PG-13' | | | | Out of Time ★★, | |
| | SHOF | (:10) General Magic ('18) 'NR' | | (:45) Mac and Me ★★ ('88, Children's) 'PG' | | | | Breakin' 2: Electric Boogaloo ('84) | | (:05) Different Flowers ('17) *Emma Bell* 'PG-13' | | | | | | (2:55) Five Feet Apart | |
| | SHON | Mississippi Grind ★★★ ('15, Drama) 'R' | | | | Citizen Ruth ★★★ ('96, Comedy) 'R' | | | Driveways ('19, Drama) 'NR' | | | Coach Carter ★★★ ('05, Drama) 'PG-13' | | | | | |
| | SHOS | Moonrise Kingdom ★★★, ('12) | | (:35) The Perks of Being a Wallflower ('12) | | | | Can't Hardly Wait ★★ ('98) | | | | (:15) Sleepless in Seattle ★★★, ('93) 'PG' | | | | Queer as Folk | |
| | SHOWN | ◂Inventing | America's Sweethearts ★★ ('01) | | | (:15) Room ★★★, ('15, Drama) 'R' | | | (:15) Brokeback Mountain ★★★, ('05, Romance) 'R' | | | | | Ex Machina ★★★ ('15) 'R' | | | |
| | SHOX | ◂Mob Town ('19) 'R' | | Mimic ★★, ('97, Horror) *Mira Sorvino* 'NR' | | | | (10:50) Welcome to the Punch ('13) | | The Saint ★★ ('97, Action) 'PG-13' | | | | Spy Game ★★, ('01) 'R' | | | |
| | TMC | Legally Blonde 2 | | | (:35) Relic ('20, Horror) 'R' | | | (:05) Mystic Pizza ★★★ ('88) *Julia Roberts* 'R' | | The Untouchables ★★★★ ('87) 'R' | | | | | | Kate & Leopold ('01) | |
| STARZ | STARZ | ◂Mothman | (:38) The Calling ('14, Suspense) 'R' | | | Into the Blue ★★ ('05, Adventure) 'PG-13' | | | | (:24) Black Sheep ★, ('96) | | | (1:54) Step Up | | | (2:48) Robin Hood ('10) | |
| | STRZCI | ◂Saint Frances ('19) | | (:04) Looking Glass ('18, Suspense) 'R' | | | | (10:50) The Traitor ('19, Crime Drama) *Luigi Lo Cascio* 'R' | | | | (:23) Bridget Jones's Diary ★★★ | | | | (:04) The Notebook | |
| | STRZCO | (:09) Critters 3 ★★ ('92) 'PG-13' | | (:36) Stealing Harvard ★ ('02) | | | | (:04) The Nanny Diaries ★★ ('07) 'PG-13' | | (12:51) The Broken Hearts Gallery | | | | (:42) Critters ★★ ('86) 'PG-13' | | | |
| | STRZED | ◂Godzilla | (:40) First Knight ★★, ('95, Adventure) 'PG-13' | | | | | (10:55) The Animal ★, ('01) | | (:20) Are We Done Yet? ★, ('07) | | | | (1:54) Godzilla ★★ ('98) *Jean Reno* 'PG-13' | | | |
| | STRZIB | ◂Miles Ahead ★★, ('16) 'R' | | (:24) Perfect Stranger ★★ ('07, Suspense) 'R' | | | | (:45) Major League II ★, ('94, Comedy) 'PG' | | | | (:32) Chain Reaction ★★ ('96, Action) 'PG-13' | | | | (:21) Contr | |
| | STRZKF | Charmers | (:25) Char | (8:50) Wheely ('18, Children's) | | (:22) Strike ('19, Adventure) | | | (:04) Edward Scissorhands ★★★, ('90) | | | | (1:51) Casper-Spirited | | | (:27) Overc | |
| STARZ ENCORE | ENCORE | ◂Charlie's Angels ('19) | (:04) Side Effects ★★★ ('13, Drama) 'R' | | | | | (10:53) Philadelphia ★★★ ('93) 'PG-13' | | | | (:02) Crooklyn ★★, ('94, Drama) 'PG-13' | | | | (2:59) Men in Black | |
| | EACTN | (:13) Last Action Hero ★★ ('93, Action) 'PG-13' | | | | (:26) Season of the Witch ★, | | | (:03) Tears of the Sun ★★, ('03, Action) 'R' | | | | (:06) Eye of the Beholder ★, ('99) 'R' | | | | |
| | ECLASS | ◂Made of Honor ★★ | (:13) French Connection II ★★★, ('75) 'R' | | | | | (:13) Days of Thunder ★★, ('90) 'PG-13' | | | | (:03) Apollo 13 ★★★, ('95, Historical Drama) 'PG' | | | | (:25) Stealt | |
| | EBLACK | (:08) Sweetness in the Belly ('19, Drama) 'NR' | | The Call ★★ ('13, Suspense) 'R' | | | | (:37) Men in Black 3 ★★, ('12) 'PG-13' | | | | (:25) Mo' Better Blues ★★, ('90, Drama) 'R' | | | | (:37) In My | |
| | EFAMLY | ◂Swan | (:20) Swan Princess | | (:45) Big Bad Fox and Other Tales | | | (:09) Playmobil: The Movie ★, ('19) 'PG' | | (12:50) The Dark Crystal ★★★ | | | | (:25) Spy Kids ★★★ ('01) 'PG' | | | |
| | ESUSP | ◂Covenant | (:16) Donnie Brasco ★★★, ('97) *Al Pacino* | | | (:24) Stratton ('17, Action) | | | Heat ★★★, ('95, Crime Drama) *Al Pacino, Robert De Niro* | | | | | | | (2:53) Vacancy ★★, | |
| | EWESTN | ◂Whispering Smith ★★★ ('48) | | (:29) Texas Across the River ('66) | | | | (:11) The Comancheros ★★★ ('61) 'NR' | | | Wyatt Earp | (:27) The Big Valley | | (:20) Laram | | (:11) D'th | (:38) D'th |
| | EPIX | (:10) The Abyss ★★★ ('89, Science Fiction) *Ed Harris* | | | | The Expendables ★★ ('10) | | | (:15) One for the Money ★, ('12, Action) | | | | | (1:50) Wayne's World 2 ★★, | | | (:25) Spont |
| | EPIX2 | ◂Dictator | (:45) Dora and the Lost City of Gold ★★★ | | | The Peanut Butter Falcon ('19) | | | (:10) The Adventures of Tintin ★★★ ('11) | | | | | Primal ('19, Action) *Nicolas Cage* | | (:40) Vault | |
| | EPIXH | ◂Switchback ★, ('97) | A Simple Plan ★★★ ('98, Suspense) | | | | | (:05) Jennifer 8 ★★ ('92, Suspense) | | | | (:15) Bound ★★, ('96, Suspense) *Jennifer Tilly* | | | | (:05) Turbulence ★, | |

| CENTRAL | 8 AM | 8:30 | 9 AM | 9:30 | 10 AM | 10:30 | 11 AM | 11:30 | 12 PM | 12:30 | 1 PM | 1:30 | 2 PM | 2:30 | 3 PM | 3:30 |
|---|---|---|---|---|---|---|---|---|---|---|---|---|---|---|---|---|
| MOUNTAIN | 7 AM | 7:30 | 8 AM | 8:30 | 9 AM | 9:30 | 10 AM | 10:30 | 11 AM | 11:30 | 12 PM | 12:30 | 1 PM | 1:30 | 2 PM | 2:30 |
| A&E | WWE's Most Wanted | | WWE's Most Wanted Treasures *Andre the Giant* | | | | The First 48 | | The First 48 | | The First 48 | | The First 48 | | The First 48 | |
| AHC | Blood Feuds | | Blood Feuds | | Ancient Assassins | | Ancient Assassins | | Ancient Assassins | | Ancient Assassins | | Ancient Assassins | | Codes and Conspiracies | |
| AMC | Stooges | Stooges | **Black Hawk Down** ★★★, ('01, War) *Josh Hartnett, Ewan McGregor* | | | | **Unbroken** ★★, ('14, Biography) *Jack O'Connell, Domhnall Gleeson* | | | | **Saving Private Ryan** | | | | | |
| APL | Extinct or Alive | | Extinct or Alive | | Extinct or Alive | | Extinct or Alive | | Extinct or Alive | | Extinct or Alive | | | | River Monsters | |
| AXSTV | **Mystify: Michael Hutchence** ('19, Documentary) | | | | Rage Against the Machine | | | | Jane's Addiction | | | Legends | Live Daryl's Hse**(N)**(L) | | Live Daryl's Hse**(N)**(L) | |
| BBCA | ◂**XXX** ('02) | **XXX: State of the Union** ★★ ('05, Action) *Ice Cube* | | | | | **The Karate Kid Part III** ★★ ('89, Drama) *Ralph Macchio* | | | | **The Karate Kid** ★★★, ('84, Drama) *Ralph Macchio* | | | | | |
| BET | The Parkers | The Parkers | Martin | Martin | Martin | Martin | Martin | Martin | Prince | Prince | Prince | Prince | **A Madea Christmas** ★, ('13, Comedy) | | | |
| C&I | American Justice | | Nightwatch | | Nightwatch | | Cajun | Cajun | Cajun | Cajun | Cajun | Cajun | The Squad | The Squad | The Squad | Why I Ran |
| CMT | Roseanne | Roseanne | Roseanne | Roseanne | Roseanne | Roseanne | Roseanne | Roseanne | King | King | King | King | King | King | Last Man | Last Man |
| CNBC | Squawk on the Street **(N)** (L) | | | | TechCheck **(N)** (L) | | Fast Money Halftime (L) | | The Exchange **(N)** (L) | | Power Lunch **(N)** (L) | | Closing Bell **(N)** (L) | | | |
| CNN | CNN Newsroom (L) | | CNN Newsroom (L) | | At This Hour-Kate (L) | | Ins. Politics (L) | | CNN Newsroom (L) | | CNN Newsroom (L) | | CNN Newsroom (L) | | Jake Tapper (L) | |
| COM | South Park | South Park | South Park | South Park | (:15) South Park | | South Park | South Park | The Office | The Office | The Office | The Office | The Office | The Office | The Office | The Office |
| COOK | Cake Hnt. | Cake Hnt. | Cake Hnt. | Cake Hnt. | Cake Wars | | Cake Wars *Girl Scouts* | | Cupcake Wars | | Cupcake Wars | | Cupcake Wars | | Cupcake Wars | |
| DISC | Strange Evidence | | Strange Evidence | | Strange Evidence | | Strange Evidence | | Strange Evidence | | Gold Rush | | Gold Rush | | Gold Rush | |
| DISN | Bluey | Bluey | Ladybug | Ladybug | Ladybug | Bluey | Bluey | Big City | Big City | Big City | Jessie | Jessie | Jessie | Jessie | Big City | Big City |
| DIY | Aloha | Aloha | Aloha | Aloha | Aloha | Aloha | Beachfront Renovation | | Beachfront Renovation | | Beachfront Renovation | | Beachfront Renovation | | Beachfront Renovation | |
| DLC | Untold Stories of the ER | | Body Bizarre | | Body Bizarre | | Mystery Diagnosis | | Mystery Diagnosis | | Mystery Diagnosis | | Mystery Diagnosis | | Untold Stories of the ER | |
| ESPN | ⚽ 2020 UEFA European Championship (L) | | | | UEFA Euro | ⚽ 2020 UEFA European Championship (L) | | | | | UEFA Euro | ⚽ 2020 UEFA European Championship *England vs Scotland* (L) | | | | |
| ESPN2 | ◂Get Up | | First Take | | | | SportsCenter | | SportsCenter | | Jalen | Question | NBA: The Jump | | NFL Live | |
| EWTN | Holy | World Over Live | | Catholic | At Home | Lives/Saints | Daily Mass | | Women of Grace | | Life/Rock | Stations | Chaplet | Rosary | Chaplet | The Friar |



Not all networks are available in all areas.

| CENTRAL | 8 AM | 8:30 | 9 AM | 9:30 | 10 AM | 10:30 | 11 AM | 11:30 | 12 PM | 12:30 | 1 PM | 1:30 | 2 PM | 2:30 | 3 PM | 3:30 |
|---|---|---|---|---|---|---|---|---|---|---|---|---|---|---|---|---|
| MOUNTAIN | 7 AM | 7:30 | 8 AM | 8:30 | 9 AM | 9:30 | 10 AM | 10:30 | 11 AM | 11:30 | 12 PM | 12:30 | 1 PM | 1:30 | 2 PM | 2:30 |
| FLIX | ◂**Meet Joe Black** ★★ ('98) | | **Fargo** ★★★½ ('96, Comedy) | | | | (:10) **No Country for Old Men** ★★★½ ('07) | | | | (:15) **RoboCop** ★★★½ ('87, Science Fiction) | | | | **Secret Window** ('04) | |
| FNC | America's Newsroom With Hemmer & Perino (L) | | | | The Faulkner Focus **(N)** (L) | | Outnumbered **(N)** (L) | | America Reports With John Roberts (L) | | | | The Story With Martha (L) | | Your World W/ Cavuto (L) | |
| FOOD | Cake Wars *Magic* | | Food Paradise | | Food Paradise | | Food Paradise | | Diners, Drive | | Diners | Diners | Diners, Drive | | Diners | Diners |
| FREFM | The 700 Club | | 700 Club | The Middle | **Cast Away** ★★★ ('00, Drama) *Tom Hanks, Helen Hunt* | | | | | | **Matilda** ★★★ ('96, Children's) *Mara Wilson* | | | | Family Guy | Family Guy |
| FS1 | ◂First Things | Skip and Shannon: Undisputed (L) | | | | | The Herd with Colin Cowherd (L) | | | | | | Speak for Yourself (L) | | | Fox Bet |
| FX | ◂**Warcraft** | Mike | Mike | **The Purge: Election Year** ★★½ ('16, Action) *Frank Grillo* | | | **Pacific Rim Uprising** ★★ ('18, Science Fiction) | | | | | | | **Why Him?** ★★ ('16, Comedy) | | |
| FXM | ◂**Young** | (:35) **Voyage to the Bottom of the Sea** ('61) | | | | (:25) **Fantastic Voyage** ★★★½ | | | (:10) **Batman** ★★ ('66, Action) *Adam West* | | | | **Fantastic Four** ★½ ('15, Action) *Miles Teller* | | | |
| FXX | Mom | **Mission: Impossible** ★★½ ('96, Action) *Tom Cruise* | | | | | **Mission: Impossible 2** ★★★ ('00, Action) *Tom Cruise, Dougray Scott* | | | | | | **Mission: Impossible III** ★★★ ('06, Action) | | | |
| GMSHW | Pyramid | Get a Clue | Common | Catch 21 | America | America | Deal or No Deal | | Match Gm. | Match Gm. | Catch 21 | Catch 21 | The Chase | | Ma. Minds | Ma. Minds |
| GOLF | ◂Live From the U.S. Open (L) | | ♀ LPGA Golf (L) | | | | | ♀ 2021 U.S. Open Golf Championship *Second Round* (L) | | | | | | | | |
| HALL | Gold Girls | Gold Girls | Gold Girls | Gold Girls | Last Man | Last Man | Last Man | Last Man | The Middle | The Middle | The Middle | The Middle | Reba | Reba | Reba *Issues* | Reba |
| HALLMV | Magnum, P.I. | | Little House on Prairie | | Little House on Prairie | | Little House on Prairie | | Murder, She Wrote | | Murder, She Wrote | | Murder, She Wrote | | Monk | |
| HGTV | Rehab Addict Rescue | | Rehab Addict Rescue | | Rehab Addict Rescue | | Rehab Addict Rescue | | Home Town | | Home Town | | Home Town | | Home Town | |
| HIST | America's Book | | America's Book | | Ancient Aliens | | Ancient Aliens | | Ancient Aliens | | Ancient Aliens | | Ancient Aliens | | Ancient Aliens | |
| HSN | Your Go-To Summer | | Your Go-To Summer | | Your Go-To Summer | | Electronic Connection **(N)** | | Kitchen Innovations fea | | Kitchen Innovations fea | | Summer Beauty Series | | Summer Beauty Series | |
| ID | People Magazine | | Chaos in Court | | Crimes | Crimes | 48 Hours on ID | | Shattered | | Disappeared | | Atlanta Justice | | Homicide City | |
| IFC | Scrubs | Scrubs | Scrubs | Scrubs | Scrubs | Scrubs | **Point Break** ★★ ('15, Action) *Edgar Ramírez, Luke Bracey* | | | | **The Fifth Element** ★★★ ('97, Science Fiction) *Bruce Willis* | | | | | |
| INSP | The Big Valley | | Gunsmoke *Aunt Thede* | | Gunsmoke | Gunsmoke | The Virginian *Beyond the Border* | | The Virginian | | | | **The Professionals** ★★★ ('66, Western) | | | |
| LIFE | Grey's Anatomy | | The Closer | | The Closer | | Major Crimes | | Major Crimes | | Major Crimes | | Major Crimes | | Major Crimes *Snitch* | |
| LMN | ◂**The Perfect Assistant** | | **The Perfect Girlfriend** ('15, Suspense) 'TV14' | | | | **The Girl in the Bathtub** ('18, Drama) 'TV14' | | | | **Seduced by a Stranger** ('17, Suspense) 'TV14' | | | | **Seduced by a Killer** | |
| MOTOR | Texas Metal | | Texas Metal | | Texas Metal | | Texas Metal | | Texas Metal | | Texas Metal | | Texas Metal | | Roadkill | |
| MPLEX | ◂**Raise Your Voice** ('04) | | (:10) Attila (Part 1 of 2) | | | (:41) Attila (Part 2 of 2) | | | (:12) **Seems Like Old Times** ★★★ ('80) | | | | (1:56) **Raise Your Voice** ★★ ('04) | | (:44) **Boun** | |
| MSNBC | Stephanie Ruhle**(N)**(L) | | Hallie Jackson **(N)** (L) | | Craig Melvin Reports **(N)** (L) | | Andrea Mitchell**(N)**(L) | | MTP Daily **(N)** (L) | | Katy Tur Reports **(N)** (L) | | Ayman Mohyeldin (L) | | Deadline **(N)** (L) | |
| NATGEO | Battleground A | | Battleground A | | Battleground A | | Battleground A | | Battleground A | | American War Generals | | | | Hitler's Death Squad | |
| NGWLD | The Incredible Dr. Pol | | The Incredible Dr. Pol | | The Incredible Dr. Pol | | Secrets-Zoo | | Secrets-Zoo | | Secrets-Zoo | | Zoo: Tampa | | Zoo: Tampa | |
| OWN | Dr. Phil | | Dr. Phil | | Dr. Phil | | Dr. Phil | | Dr. Phil | | Dr. Phil | | Dr. Phil | | Dr. Phil | |
| OXYG | Killer Couples | | Killer Couples | | Killer Couples | | Killer Couples | | Killer Couples | | Killer Couples | | Killer Couples | | Killer Couples | |
| PARMT | Bar Rescue | | Bar Rescue | | Bar Rescue | | Bar Rescue | | Bar Rescue | | Mom | Mom | Mom | Mom | Two Men | Two Men |
| POP | ER | | ER | | ER | | ER | | House | | House | | House | | House | |
| QVC | Shopping | | Shopping | | Shopping | | Deals on the Daily | | Isaac Mizrahi Live! **(N)** (L) | | Shopping | | The Perfect Accessory | | Shopping | |
| SCI | Sinkholes: Swallowed | | Sinkholes: Swallowed | | Sinkholes: Swallowed | | Sinkholes: Swallowed | | Sinkholes: Swallowed | | Sinkholes: Swallowed | | Strange Evidence | | Strange Evidence | |
| SMITH | Mighty Planes | | Mighty Planes | | Mighty Planes | | Air Disasters *Slam Dunk* | | Air Disasters | | Air Disasters | | Air Disasters *Hero Pilots* | | Air Disasters | |
| SONY | ◂**Jackie Chan in Shinjuku Incident** | | (:25) **Defendor** ★★½ ('09, Comedy-Drama) | | | | | (:25) **Solo** ★★ ('96, Action) | | | (:15) **Buck and the Preacher** ★★★ ('72) | | | | (:15) **Man-Sledge** | |
| SUND | Andy G. | Andy G. | Andy G. | Andy G. | Andy G. | Andy G. | Andy G. | Andy G. | Law & Order | | Law & Order | | Law & Order | | Law & Order | |
| SYFY | ◂Z Nation | Z Nation | | Z Nation *Limbo* | | **Hunter Killer** ★★ ('18, Action) *Gerard Butler* | | | | | (:04) **Se7en** ★★★½ ('95, Suspense) *Brad Pitt, Morgan Freeman* | | | | | |
| TBN | Creflo Doll | Hagee | Joel Osteen | Jackson | Copeland | Jentezen | S. Furtick | Robert | Joyce M. | Together | Robison | Gaither | The 700 Club | | Hagee | Watchman |
| TBS | Broke Girl | Broke Girl | The Cube | | Friends | Friends | Friends | Friends | Friends | Friends | Friends | Friends | Friends | Friends | Amer. Dad | Amer. Dad |
| TCM | ◂**Godzilla** | **House on Haunted Hill** ★★★ | | | **Frankenstein 1970** ★ ('58) | | | **Cosmic Monsters** ★★ ('58) | | | **The Black Scorpion** ★½ ('57) | | | **The Indestructible Man** ★½ ('56) | | |
| TLC | Say Yes | Say Yes | sMothered | | sMothered | | sMothered | | Darcey & Stacey | | Darcey & Stacey | | Darcey & Stacey | | Darcey & Stacey | |
| TNT | Charmed | | NCIS: New Orleans | | NCIS: New Orleans | | NCIS: New Orleans | | NCIS: New Orleans | | NCIS: New Orleans | | Bones | | Bones | |
| TRU | Imp. Jokers | Imp. Jokers | Carbonaro | Carbonaro | Carbonaro | Carbonaro | World's Dumbest ... | | World's Dumbest ... | | World's Dumbest ... | | World's Dumbest ... | | Jokes | Jokes |
| TRAVEL | Paranormal Nightshift | | Paranormal Nightshift | | Paranormal Nightshift | | Paranormal Nightshift | | Paranormal Nightshift | | Paranormal Nightshift | | Ghost Adventures | | Ghost Adventures | |
| TVLAND | M*A*S*H | M*A*S*H | M*A*S*H | M*A*S*H | M*A*S*H | M*A*S*H | Andy G. | Andy G. | Andy G. | Andy G. | Andy G. | Andy G. | Andy G. | Andy G. | Andy G. | Andy G. |
| UNIV | ◂¡Despierta América! **(N)** | | | | Simplemente María | | Noticiero (L) | Nosotr. | Hoy | | Papá a toda madre | | Como dice el dicho | | El gordo y la flaca **(N)** | |
| UP | **Comeback Dad** ('14, Drama) *Tatyana Ali* | | | | Little House on Prairie | | Little House on Prairie | | Little House on Prairie | | Little House on Prairie | | Gilmore Girls | | Gilmore Girls | |
| USA | ◂Chicago | Chicago P.D. *The Docks* | Chicago P.D. | | Chicago P.D. | | Chicago P.D. | | Chicago P.D. | | Chicago P.D. | | Chicago P.D. | | Chicago | |
| WE | Paid Programs | | Love After Lockup | | Love After Lockup | | Love After Lockup | | Love After Lockup | | Love After Lockup | | Love After Lockup | | Love After Lockup | |

| BROADCAST | 8 AM | 8:30 | 9 AM | 9:30 | 10 AM | 10:30 | 11 AM | 11:30 | 12 PM | 12:30 | 1 PM | 1:30 | 2 PM | 2:30 | 3 PM | 3:30 |
|---|---|---|---|---|---|---|---|---|---|---|---|---|---|---|---|---|
| ABC | ◂Good Morning America **(N)** | | Local Programs | | The View **(N)** | | Local Programs | | GMA3-Need to Know | | General Hospital **(N)** | | Local Programs | | Local Programs | |
| CBS | ◂CBS This Morning **(N)** | | Local Programs | | The Price Is Right **(N)** | | Local Pro | Young & Restless | | Bold | The Talk **(N)** | | Let's Make a Deal **(N)** | | Local Programs | |
| FOX | Local Programs | | | | | | | | | | Local Programs | | | | | |
| NBC | ◂Today **(N)** | | Today 3rd Hour **(N)** | | Today-Hoda | | Local Programs | | | | Days of our Lives **(N)** | | Local Programs | | Local Programs | |
| CW | Local Programs | | | | | | | | | | | | Local Programs | | Jerry Springer | |
| PBS* | Curious | Tiger | Donkey | Elinor | Sesame St. | Pinkalicious | Dinosaur | Clifford | Sesame St. | Donkey | Tiger | Go Luna | Nature Cat | Wild Kratts | Molly | Xavier |
| ANTENNA | Knows Best | Knows Best | Dennis | Dennis | Hazel | Hazel | McHale | McHale | Jeannie | Jeannie | Bewitched | Bewitched | That Girl | That Girl | 3's Comp. | 3's Comp. |
| COZI | Charlie's Angels | | Bionic Woman | | Six Million Dollar | | Emergency! *Election* | | Emergency! *Equipment* | | Highway to Heaven | | Highway to Heaven | | Little House on Prairie | |
| H&I | Rawhide | | The High Chaparral | | JAG (Part 1 of 2) | | Nash Bridges *Impostors* | | NUMB3RS *Dark Matter* | | House *House vs. God* | | Monk | | Monk | |
| ION | Planet | Planet | Hawaii Five-0 | | Hawaii Five-0 | | Hawaii Five-0 | | Hawaii Five-0 | | Hawaii Five-0 | | Hawaii Five-0 | | Hawaii Five-0 | |
| METV | Perry Mason | | Matlock | | In the Heat of Night | | The Waltons | | Gunsmoke | | Bonanza | | Rifleman | Rifleman | Wagon Train | |



◂ = Program already in progress; **(N)** = New program/episode; ♁ = Live sports event.
*PBS programming varies regionally. Check your local stations for programming availability.

| | CENTRAL | 4 PM | 4:30 | 5 PM | 5:30 | 6 PM | 6:30 | 7 PM | 7:30 | 8 PM | 8:30 | 9 PM | 9:30 | 10 PM | 10:30 | 11 PM | 11:30 |
|---|---|---|---|---|---|---|---|---|---|---|---|---|---|---|---|---|---|
| | MOUNTAIN | 3 PM | 3:30 | 4 PM | 4:30 | 5 PM | 5:30 | 6 PM | 6:30 | 7 PM | 7:30 | 8 PM | 8:30 | 9 PM | 9:30 | 10 PM | 10:30 |
| HBO | HBO | ‹David Copperfield | | TBA | | The 40-Year-Old Virgin ★★★ ('05) 'R' | | Sam Jay | | Sam Jay | | Real Time, Bill Maher (L) | | Betty **(N)** | | Real Time, Bill Maher | | TBA | |
| | HBO2 | ‹Revolution Rent ('19) | (:15) Varsity Blues ★★ ('99) *Jon Voight* 'R' | | | Axios | | Kill Bill: Vol. 1 ★★★ ('03, Action) 'R' | | | | (:25) Assault on Precinct 13 ('05) | | | | (:15) Sam | (:45) Real |
| | HBOC | ‹Bill-Ted's Jour. | | (4:51) Serving Sara ★ ('02) | | (:31) TBA | | Pitch Perfect ★★★ ('12) 'PG-13' | | | | (8:52) High Fidelity ★★★ ('00) 'R' | | | | (10:46) Walk of Shame | |
| | HBOF | (:15) Parental Guidance ★★ ('12) 'PG' | | | | The Three Stooges ★★› ('12) | | (:33) Going in Style ★★› ('17) | | | | (:10) The Brothers Grimm ★★ ('05) 'PG-13' | | | | (:09) The Darkest Hour | |
| | HBOS | ‹It ★★★ | (:25) Dark Shadows ★★› ('12) 'PG-13' | | | (:20) Orange County | | (:45) F9 | | Ted ★★★ ('12, Comedy) *Mark Wahlberg* 'R' | | (9:50) Clueless ★★★ ('95) | | | | One Day | |
| | HBOZ | ‹This Is 40 ★★› ('12) 'R' | | (:23) Live by Night ★★› ('16) *Ben Affleck* 'R' | | | | (:32) Within ('16, Suspense) 'R' | | | | Blade Runner 2049 ★★★› ('17, Science Fiction) 'R' | | | | (:44) Wolv | |
| CINEMAX | MAX | License to Drive ★★› ('88) | | Good Boys ★★› ('19) 'R' | | | | Golden Arm ('20, Comedy) 'NR' | | (:31) Hot Fuzz ★★★ ('07, Comedy) 'R' | | | | | (:33) A Very Brady Sequel ★★› | | |
| | MMAX | (:10) Rounders ★★› ('98, Drama) 'R' | | | | (:11) Jojo Rabbit ★★★› ('19) 'PG-13' | | | | Jane Eyre ★★★ ('11, Drama) 'PG-13' | | | | The Rules of Attraction ★★ ('02) 'R' | | | |
| | AMAX | ‹Beginners ★★★ ('10, Drama) 'R' | | (:26) The Kitchen ★› ('19) 'R' | | | | (:09) The Italian Job ★★★ ('03) 'PG-13' | | | | 12 Strong ★★› ('18, War) 'R' | | | | (:10) Hitman ★★ 'R' | |
| | 5MAX | ‹Brown Sugar ★★› | | (4:57) Downhill ★★ ('20) 'R' | | (:24) One Hour Photo ★★★ ('02) | | | | Cruel Intentions ★★› ('99) 'R' | | (:38) Half Nelson ★★★ ('06, Drama) 'R' | | | | (:25) Metro | |
| | MVMAX | ‹Just Mercy ★★★ | | (:15) Blue Crush ★★ ('02, Drama) 'PG-13' | | | | Journey 2: The Mysterious Island | | (:35) Last Christmas ★★ ('19) 'PG-13' | | | | (:18) Pride & Prejudice ★★★ | | | |
| | OMAX | ‹Moonlight Mile ('02) | (4:51) In Secret ★★ ('13) 'R' | | | (:38) Belly ★ ('98) *Nas, DMX* 'R' | | | | (:14) The Curious Case of Benjamin Button ★★★› ('08) 'PG-13' | | | | | | 8 Mile ★★★ ('02) | |
| | THMAX | ‹Brothers by Blood ('20) 'R' | | | | (:19) Human Capital ('19) 'NR' | | (6:57) The Conspirator ★★› ('10) 'PG-13' | | | | A Perfect Murder ★★ ('98, Suspense) 'R' | | | | (10:48) The Betrayed | |
| SHOWTIME/TMC | SHO | ‹The Lookout ('07) 'R' | | The Longest Yard ★★› ('05) 'PG-13' | | | | I, Tonya ★★★ ('17, Biography) 'R' | | | | Dreamland ('19, Drama) 'R' | | (:45) Black | | (:15) The Chi | |
| | SHO2 | Why Did I Get Married? ★★› ('07) 'PG-13' | | | | The Fighter ★★★› ('10, Drama) 'R' | | | | Black Mon | Flatbush | The Chi | | The Kings *102* | | Ziwe | Lawless |
| | SHOBET | ‹Out Time | (:45) A Most Violent Year ★★★ ('14, Crime Drama) 'R' | | | | | Twenties | First Wives | Set It Off ★★★ ('96, Action) 'R' | | | | (:05) Hustlers ★★★› ('19) *Constance Wu* 'R' | | | |
| | SHOF | ‹Five Feet Apart ★★ | | (4:55) Stargate ★★› ('94) *Kurt Russell* 'PG-13' | | | | Twilight ★★› ('08, Romance) 'PG-13' | | | | (:05) The Twilight Saga: New Moon ★★› ('09) 'PG-13' | | | | (:20) Acres | |
| | SHON | Mid90s ★★★ ('18) 'R' | | | | Frances Ha ★★★ ('12) 'R' | | Citizen Ruth ★★★ ('96, Comedy) 'R' | | | | Becky ('20, Action) *Kevin James* 'R' | | (:35) Hereditary ★★★› ('18) 'R' | | | |
| | SHOS | Queer as Folk | | Queer as Folk | | Queer as Folk | | Moonlight ★★★› ('16, Drama) 'R' | | | | The L Word | | The L Word | | The L Word *Lassoed* | |
| | SHOWN | ‹Ex Mchina | (:20) The Nest ('20, Suspense) 'R' | | | (:10) Far From Heaven ★★★› ('02) 'PG-13' | | | | Brokeback Mountain ★★★› ('05) 'R' | | | | (:15) Lola | | My Best Friend's Girl ★› ('08) | |
| | SHOX | ‹Spy Game | Congo ★★ ('95, Action) *Dylan Walsh* 'PG-13' | | | (:20) Gladiator ★★★› ('00, Historical Drama) 'R' | | | | | | Boxing | | Boxing | | Django Unchained 'R' | |
| | TMC | ‹Kate & Leopold ('01) | | About Last Night … ★★★ ('86) 'R' | | | | Waves ('19, Drama) *Kelvin Harrison Jr., Taylor Russell* 'R' | | | | (:20) Morris From America ★★★ | | | | Hav Plenty ★★ ('97) | |
| STARZ | STARZ | ‹Robin Hood ★★› | | (:13) Monster Hunter ★★ ('20) 'PG-13' | | | | Step Up: High Water | | (7:56) Ice | | (8:51) Girlf | | (:22) Hot Tub Time Machine ('10) | | (:05) Run | (:35) Girlfri |
| | STRZCI | ‹The Notebook ★★› | | (:10) Shakespeare in Love ★★★› ('98) *Joseph Fiennes* 'R' | | | | (:16) Behind the Curtain | | | | Bridget Jones's Diary ★★★ 'R' | | | | (:41) Come as You Are ('19) 'NR' | |
| | STRZCO | (:10) Critters 3 ★★ ('92) 'PG-13' | | | | (:37) Tootsie ★★★★ ('82, Comedy) 'PG' | | | | (:36) The Broken Hearts Gallery ★★› ('20) | | | | (:27) Bachelor Party Vegas ★› | | Party | Party |
| | STRZED | (:15) Bloodshot ★★ ('20, Action) 'PG-13' | | | | (:06) The Black Dahlia ★★› ('06, Mystery) 'R' | | | | (:10) Little Birds | | Vida | | (:36) Hightown | | (:37) Bloodshot ★★ ('20) 'PG-13' | |
| | STRZIB | ‹The Contractor ('07) | (:02) Run | | (:31) Blinds | | (:07) Linewatch ★★★ ('08) 'R' | | | (:39) Perfect Stranger ★★ ('07, Suspense) 'R' | | | Blindspot | | (:06) Run | (:35) Double Team ★› ('97) 'R' | |
| | STRZKF | ‹Overcomer ★★ ('19) 'PG' | | | | (:28) Wheely ('18, Children's) 'PG' | | | | Edward Scissorhands ★★★› ('90) 'PG-13' | | | | (8:46) Annie ★★› ('82, Children's) 'PG' | | | (10:54) Amazing Africa |
| STARZ ENCORE | ENCORE | ‹Men Black | (:40) Premium Rush ★★★ ('12) | | | | (:15) It Could Happen to You ★★★ ('94) | | | | Next ★★ ('07) 'PG-13' | | | | (:40) Mom and Dad ('17) 'R' | | (:10) Hit & Run ★★ |
| | EACTN | ‹Panic Room ★★★ ('02) 'R' | | | | (:44) Last Action Hero ★★ ('93, Action) 'PG-13' | | | | | | (7:57) Tears of the Sun ★★› ('03, Action) 'R' | | Miami Vice | | (10:50) Rid | (:40) Land |
| | ECLASS | ‹Stealth ★★ ('05, Action) 'PG-13' | | | | (:28) Bewitched ★★ ('05) 'PG-13' | | | | (:13) Only the Lonely ★★★ ('91) 'PG-13' | | | | Rescue Me *Seven* | | (:11) Damages | (10:56) John Grisham |
| | EBLACK | ‹In My Country ★★ ('04) 'R' | | | | (:23) The Call ★★ ('13) 'R' | | | | Malcolm | | (:24) Jeffer. | | (7:52) Taxi ★› ('04) 'PG-13' | | (:32) Kings ★› ('17, Drama) 'R' | (:03) Connors' War 'R' |
| | EFAMLY | ‹Kit Kittredge: An American Girl | | | | (:36) Big Bad Fox and Other Tales | | | | The Dark Crystal ★★★ ('82) | | | | (:35) Playmobil: The Movie ★› ('19) 'PG' | | | (:16) The Sandlot 2 ('05) 'PG' |
| | ESUSP | ‹Vacancy | (:20) Firestorm ★ ('98, Action) | | | | (5:51) Donnie Brasco ★★★› ('97) *Al Pacino* | | | | Heat ★★★› ('95, Crime Drama) *Al Pacino, Robert De Niro* | | | | | | (10:53) Anthropoid |
| | EWESTN | (:05) Maverick | | (4:56) Cheyenne | | | (:15) Smoke Signal ★★› ('55) | | | (:44) 100 Rifles ★★› ('69, Western) 'PG' | | | | (:35) Smoky ★★› ('66, Western) 'NR' | | | (:21) Fronti |
| | EPIX | ‹Spontaneous ('20) | | (:10) Love and Monsters ★★★ ('20, Fantasy) | | | | Sonic the Hedgehog ★★› ('20) | | | (:40) Bill & Ted Face the Music | | | | (:15) Love and Monsters ★★★ ('20, Fantasy) | | |
| | EPIX2 | ‹Vault ('19, Crime Drama) | | | (:20) Dredd ★★› ('12, Action) | | | The Avengers ★★★› ('12, Action) *Robert Downey Jr.* | | | | | | (:25) Terminator: Dark Fate ★★› ('19) | | | (:35) Know |
| | EPIXH | ‹Turbulence ★› ('97) | (4:50) Alive ★★› ('93, Docudrama) | | | | | Flight ★★★› ('12, Drama) *Denzel Washington* | | | | | | (:20) The Rhythm Section ★★ | | | (:10) Body Cam ('20) |

| CENTRAL | 4 PM | 4:30 | 5 PM | 5:30 | 6 PM | 6:30 | 7 PM | 7:30 | 8 PM | 8:30 | 9 PM | 9:30 | 10 PM | 10:30 | 11 PM | 11:30 |
|---|---|---|---|---|---|---|---|---|---|---|---|---|---|---|---|---|
| MOUNTAIN | 3 PM | 3:30 | 4 PM | 4:30 | 5 PM | 5:30 | 6 PM | 6:30 | 7 PM | 7:30 | 8 PM | 8:30 | 9 PM | 9:30 | 10 PM | 10:30 |
| A&E | The First 48 | | The First 48 | | The First 48 | | The First 48 | | The First 48 | | The First 48 | | The First 48 | | The First 48 | |
| AHC | Codes and Conspiracies | | Against the Odds | | Almost, Away | | Almost, Away | | Almost, Away | | Almost, Away | | Almost, Away | | Almost, Away | |
| AMC | ‹Saving Private Ryan ★★★★ ('98, War) *Tom Hanks, Edward Burns* | | | | | | Enemy of the State ★★★ ('98, Suspense) *Will Smith, Gene Hackman* | | | | | | The Shawshank Redemption ★★★★ ('94) | | | |
| APL | River Monsters | | River Monsters | | River Monsters | | River Monsters | | River Monsters: Deadliest Man-Eaters **(N)** | | | | Big Cat Tales **(N)** | | River Monsters | |
| AXSTV | Live Daryl's Hse**(N)**(L) | | Live Daryl's Hse**(N)**(L) | | Live Daryl's Hse**(N)**(L) | | Magic ★★★ ('78, Horror) *Voice of Anthony Hopkins* | | | | | Magic ★★★ ('78, Horror) *Voice of Anthony Hopkins* | | | | |
| BBCA | ‹KarateKid | The Karate Kid Part II ★★› ('86, Drama) *Ralph Macchio* | | | | | The Karate Kid ★★★› ('84, Drama) *Ralph Macchio* | | | | | | The Karate Kid Part II ★★› ('86, Drama) | | | |
| BET | ‹A Madea Christmas | | Movie | | | | | | Movie | | | | | | Tyler Perry's Sistas | |
| C&I | Why I Ran | Why I Ran | The Eleven (Part 1 of 6) | | The Eleven (Part 2 of 6) | | The Eleven (Part 3 of 6) | | The Eleven (Part 4 of 6) | | The Eleven (Part 5 of 6) | | The Eleven (Part 6 of 6) | | The Eleven (Part 3 of 6) | |
| CMT | Last Man | Last Man | Last Man | Last Man | Last Man | Last Man | Mom | Mom | Mom | Mom | Mom | Mom | Mom | Mom | Mom | Mom |
| CNBC | Money**(N)**(L) | Options (L) | Mad Money **(N)** | | Shepard Smith (L) | | The Profit *Car Cash* | | The Profit | | The Profit | | The Profit *240 Sweets* | | Shepard Smith | |
| CNN | Jake Tapper (L) | | Situation Room (L) | | Erin Burnett **(N)** (L) | | Anderson Cooper**(N)**(L) | | Cuomo Prime Time **(N)** (L) | | Don Lemon Tonight **(N)** (L) | | Don Lemon Tonight **(N)** (L) | | Anderson Cooper 360 | |
| COM | The Office | The Office | The Office | The Office | The Office | The Office | South Park | South Park | South Park | South Park | South Park | South Park | UNCEN | South Park | South Park | South Park |
| COOK | Cupcake Wars | | Cupcake Wars | | Chopped | | Chopped | | Chopped *Four Fathers* | | Chopped *Tailgate Fate* | | Chopped | | Chopped | |
| DISC | Gold Rush | | Gold Rush | | Gold Rush: Dave Turin's | | Gold Rush **(N)** | | Bering Sea Gold **(N)** | | | | Bering Sea Gold | | Gold Rush | |
| DISN | Jessie | Jessie | (4:55) Jessie | (:20) Ice Age: Collision Course ('16) | | | Bunk'd **(N)** | (:25) Sydney | (7:50) Gab | Raven | Roll With It | Raven | Bunk'd | Sydney | Gabby | Gabby |
| DIY | Beachfront Renovation | | Beachfront Renovation | | Beachfront Renovation | | Beachfront Renovation | | Beachfront Renovation | | Beachfront Renovation | | Beachfront Renovation | | Beachfront Renovation | |
| DLC | Untold Stories of the ER | | Hoarding: Buried Alive | | Hoarding: Buried Alive | | Outrageous Births: Tales | | Outrageous Births: Tales | | Secretly Pregnant | | Secretly Pregnant | | Outrageous Births: Tales | |
| ESPN | UEFA Euro | Interruption | SportsCenter (L) | | NBA | NBA Basketball *Conference Semifinal: Teams TBA* (L) | | | | | NBA Basketball *Conference Semifinal: Teams TBA* (L) | | | | SportCtr | |
| ESPN2 | Around | Question | Daily Wager (L) | | Max | UFC Live | NFL Live | | UFC Archival | | UFC Archival | | SportsCenter (L) | | SportCtr | UFC |
| EWTN | Saints | Whole Per | News | Discerning | Daily Mass | | EWTN News In-depth **(N)** | | News | Rosary | Life/Rock | Icons **(N)** | Women of Grace | | Daily Mass | |



Not all networks are available in all areas.

| CENTRAL | 4 PM | 4:30 | 5 PM | 5:30 | 6 PM | 6:30 | 7 PM | 7:30 | 8 PM | 8:30 | 9 PM | 9:30 | 10 PM | 10:30 | 11 PM | 11:30 |
|---|---|---|---|---|---|---|---|---|---|---|---|---|---|---|---|---|
| MOUNTAIN | 3 PM | 3:30 | 4 PM | 4:30 | 5 PM | 5:30 | 6 PM | 6:30 | 7 PM | 7:30 | 8 PM | 8:30 | 9 PM | 9:30 | 10 PM | 10:30 |
| FLIX | ◂**Secret** | (:40) **Rosemary's Baby** ★★★★ ('68, Horror) *Mia Farrow* | | | | | **Fargo** ★★★½ ('96, Comedy) | | | (:45) **No Country for Old Men** ★★★½ ('07) | | | | | **Blue Velvet** ★★★ | |
| FNC | The Five **(N)** (L) | | Special Report (L) | | FOX News Primetime **(N)** (L) | | Tucker Carlson**(N)** (L) | | Hannity **(N)** (L) | | The Ingraham Angle **(N)** (L) | | Gutfeld! **(N)** | | Fox News at Night (L) | |
| FOOD | Diners | Diners | Diners | Diners | Diners | Diners | Diners | Diners | Diners | Diners | Diners | Diners | Diners | Diners | Diners | Diners |
| FREFM | Family Guy | Family Guy | Family Guy | Family Guy | Family Guy | Family Guy | Family Guy | Family Guy | Family Guy | Family Guy | Family Guy | Family Guy | The 700 Club | | Simpsons | Simpsons |
| FS1 | NASCAR Truck (L) | | NASCAR Race Hub (L) | | NASCAR RaceDay | | NASCAR Camping World Truck Series *Rackley Roofing 200* (L) | | | | PokerStars | | | PokerStars | | TMZ |
| FX | ◂**Why Him?** ★★ ('16) | | TBA | | | | | | | | | | | | | |
| FXM | ◂**X-Men: Days of Future Past** ★★★ ('14, Action) *Hugh Jackman* | | | | | | **Spider-Man: Into the Spider-Verse** ★★★½ ('18) | | | | | (:20) **Spider-Man: Into the Spider-Verse** ('18) | | | (:40) **X-** | |
| FXX | ◂**Mission: Impossible III** | | Simpsons | Simpsons | Simpsons | Simpsons | Simpsons | Simpsons | Simpsons | Simpsons | Simpsons | Simpsons | Simpsons | Simpsons | Family Guy | Family Guy |
| GMSHW | Chain Rea. | Common | Puzzler | America | America | America | America | America | America | FamFeud | FamFeud | FamFeud | FamFeud | FamFeud | FamFeud | FamFeud |
| GOLF | ◂ U.S. Open Golf (L) | | LPGA Tour Golf *Meijer LPGA Classic, Second Round* | | | | | | U.S. Open Golf (L) | | Live From the U.S. Open (L) | | | | U.S. Open Golf | |
| HALL | Reba | Reba | **All of My Heart** ('15, Romance-Comedy) 'TVG' | | | | **On the 12th Date of Christmas** ('20) 'TVG' | | | | Gold Girls | Gold Girls | Gold Girls | Gold Girls | Gold Girls | Gold Girls |
| HALLMV | Monk | | Monk | | **Good Witch Halloween** ('15, Drama) 'TVG' | | | | Martha's Vineyard Mysteries | | | | Signed, Sealed, Delivered | | | |
| HGTV | Home Town | | Home Town | | Dream | Dream | Dream | Dream | Frozen | Frozen | Dream | Dream | Dream | Dream | Frozen | Frozen |
| HIST | Ancient Aliens | | Ancient Aliens | | Ancient Aliens | | Ancient Aliens | | (:02) Ancient Aliens | | (:05) Ancient Aliens | | (:05) Ancient Aliens | | (:03) Ancient Aliens | |
| HSN | C. Lopez Collection | | C. Lopez Collection | | Shannon's in | | Shannon's in | | Fashion Fridays | | KORRES Beauty **(N)** | | KORRES Beauty **(N)** | | Summer Clean Up - | |
| ID | Homicide Hunter: Kenda | | In Pursuit-J. Walsh | | The Murder Tapes | | See No Evil | | See No Evil | | See No Evil | | Murder in the | | See No Evil | |
| IFC | ◂**Fifth** | **Terminator 3: Rise of the Machines** ★★★ ('03) | | | | | **Riddick** ★★½ ('13, Science Fiction) *Vin Diesel, Karl Urban* | | | | **Terminator 3: Rise of the Machines** ★★★ ('03) | | | | | |
| INSP | ◂**Profession** | Gunsmoke | Gunsmoke | | Gunsmoke | Gunsmoke | **Seven Ways From Sundown** ★★½ ('60) | | | | Gunsmoke | Gunsmoke | Wild West | Gunsmoke | Gunsmoke *With a Smile* | |
| LIFE | Major Crimes | | Cellmate Secrets | | Cellmate Secrets | | **New York Prison Break: Joyce Mitchell** | | | | Cellmate Secrets **(N)** | | (:03) **New York Prison Break: Joyce Mitchell** | | | |
| LMN | ◂**Seduced by a Killer** | | **The Nanny Murders** ('21, Suspense) | | | | **The Intern** ★★½ ('15, Comedy-Drama) *Robert De Niro* | | | | | | **Baby Mama** ★★½ ('08, Comedy) *Tina Fey* | | | |
| MOTOR | Iron Resurrection | | FantomWorks | | Bitchin' Rides | | Roadkill | | Throttle | TBA | Roadkill | Roadkill | Faster With Finnegan | | Throttle | TBA |
| MPLEX | ◂**The Bounce Back** ('16) | | | (:29) Attila (Part 1 of 2) | | | Attila (Part 2 of 2) | | | (:31) **Breathe** ★★½ ('17, Biography) | | | | **The Bounce Back** ('16) | | |
| MSNBC | ◂Deadline **(N)** (L) | | The Beat With (L) | | The ReidOut **(N)** (L) | | Chris Hayes **(N)** (L) | | Rachel Maddow Show (L) | | The Last Word (L) | | The 11th Hour (L) | | Rachel Maddow Show | |
| NATGEO | ◂Hitler's Death Squad | | GI Death Camp | | Hitler's Secret Attack | | Hitler's Last Year | | Red Summer | | After Hitler | | Hitler Youth: Nazi Child | | Hitler's Last Year | |
| NGWLD | Zoo: Tampa | | Zoo: Tampa | | Secrets of the Zoo | | America's | | Secrets of the Zoo | | Secrets-Zoo | | Secrets-Zoo | | Secrets-Zoo | |
| OWN | Dr. Phil | | Dr. Phil | | Dr. Phil | | Ready to Love | | Ready to Love **(N)** | | Black Love **(N)** | | Ready to Love | | Ready to Love | |
| OXYG | Killer Couples | | Killer Couples | | Killer Couples | | An Unexpected Killer **(N)** | | Killer Couples | | Killer Couples | | Killer Couples | | Killer Couples | |
| PARMT | Two Men | Two Men | Two Men | Two Men | **Law Abiding Citizen** ★½ ('09, Suspense) *Jamie Foxx* | | | | **Scarface** ★★★ ('83, Crime Drama) *Al Pacino, Michelle Pfeiffer* | | | | | | **Law** | |
| POP | House | | House | | **The Lincoln Lawyer** ★★★ ('11, Crime Drama) *Matthew McConaughey* | | | | | | Movie | | | | | |
| QVC | Shopping | | Fri-YAY!: With Courtney and Jane | | | | | | Shopping | | Shopping | | Shopping | | Shopping | |
| SCI | Strange Evidence | | Strange Evidence | | Strange Evidence | | Strange Evidence | | Strange Evidence | | Strange Evidence | | Strange Evidence | | Strange Evidence | |
| SMITH | Air Disasters | | Air Disasters | | Air Disasters | | Mighty Trains | | Ice Airport Alaska | | Boiling Point | | Serio. Amazing Objects | | Mighty Trains | |
| SONY | ◂**A Man Called Sledge** | (:05) **Next Door** ★★½ ('94, Comedy) | | | | | **Breakout** ('13, Suspense) | | | (:45) **Edge of Winter** ★★ ('16, Suspense) | | | | **Breakout** ('13, Suspense) | | |
| SUND | Law & Order | | Law & Order | | Law & Order | | Law & Order | | Law & Order | | Law & Order | | Law & Order | | Law & Order | |
| SYFY | **John Wick** ★★★ ('14, Action) *Keanu Reeves* | | | | (:05) **John Wick: Chapter 3: Parabellum** ★★★½ ('19, Action) | | | | | | Van Helsing **(N)** | | Futurama | Futurama | Futurama | Futurama |
| TBN | Praise | | Metaxas | J. Rubin | John Gray | Potters | Staying Sane-Insane | | Staying Sane-Insane | | Staying Sane-Insane | | Staying Sane-Insane | | Increas | End/ Age |
| TBS | Amer. Dad | Amer. Dad | Family Guy | Family Guy | Burgers | Burgers | **Creed** ★★★½ ('15, Drama) *Michael B. Jordan* | | | | | **Creed II** ★★★ ('18, Drama) *Michael B. Jordan* | | | | |
| TCM | **Phantom of the Rue Morgue** ('54) | | **House of Wax** ★★½ ('53) | | | | **Four Weddings and a Funeral** ★★★½ ('94) | | | (:15) **Father of the Bride** ★★★ ('91, Comedy) | | | | | (:15) **June Bride** ('48) | |
| TLC | Darcey & Stacey | | 90 Day Fiancé: Happily Ever After? | | | | 90 Day Fiancé: Happily Ever After? **(N)** | | | | 90 Day | sMothered | | 90 Day | 90 Day Fiancé | |
| TNT | Bones | | Bones | | **Aquaman** ★★½ ('18, Action) *Jason Momoa, Amber Heard* | | | | | | All Elite Wrestling: Dynamite | | | | **King Kong** ★★★½ | |
| TRU | Jokes | Jokes | Jokes | Jokes | Jokes | Jokes | Jokes | Jokes | Jokes | Jokes | **Paul** ★★½ ('11, Comedy) *Simon Pegg* | | | | **Paul** ★★½ ('11) | |
| TRAVEL | Ghost Adventures | | Ghost Adventures | | Ghost Adventures | | Ghost Adventures | | Ghost Adventures | | Ghost Adventures | | Ghost Adventures | | Ghost Adventures | |
| TVLAND | Andy G. | Andy G. | Andy G. | Andy G. | Andy G. | Andy G. | Raymond | Raymond | Raymond | Raymond | Raymond | Raymond | Raymond | Raymond | Raymond | Raymond |
| UNIV | Primer impacto **(N)** | | Noticiero (L) | Noticiero (L) | La Rosa de Guadalupe | | Te doy la vida | | Amor eterno **(N)** | | Como tú no hay dos | | Noticiero (L) | (:35) Notici | Contacto deportivo | |
| UP | Gilmore Girls | | Gilmore Girls | | Little House on Prairie | | Little House on Prairie | | Little House on Prairie | | Little House on Prairie | | **The Wedding Ring** ('20, Romance) | | | |
| USA | ◂Chicago | Chicago P.D. | | Chicago P.D. | | NHL Hockey *Semifinal, Game 2: Teams TBA* | | | | | Chicago P.D. | | Chicago P.D. *My Way* | | Chicago P.D. *The Docks* | |
| WE | Love After Lockup | | Love After Lockup | | Love After Lockup | | | | Love After Lockup **(N)** | | Love After Lockup **(N)** | | Love After Lockup | | Love After Lockup | |

| BROADCAST | 4 PM | 4:30 | 5 PM | 5:30 | 6 PM | 6:30 | 7 PM | 7:30 | 8 PM | 8:30 | 9 PM | 9:30 | 10 PM | 10:30 | 11 PM | 11:30 |
|---|---|---|---|---|---|---|---|---|---|---|---|---|---|---|---|---|
| ABC | Local Programs | | | News | Local Programs | | Emergency Call **(N)** | | Juneteenth: An Evening of Celebration | | | | Local Pro | (:35) Jimmy Kimmel Live! | (:37) N'tline | |
| CBS | Local Programs | | | News | Local Programs | | TBA | | Magnum P.I. | | Blue Bloods | | Local Pro | (:35) Late Show-Colbert | (:37) Corde | |
| FOX | Local Programs | | | | | | WWE Friday Night SmackDown (L) | | | | Local Programs | | | | | |
| NBC | Local Programs | | 2021 U.S. Open Golf Championship *Second Round* (L) | | | | | | Olympic Trials (L) | | Olympic Trials (L) | | Local Pro | (:34) Tonight Show | (:36) Meyers | |
| CW | Local Programs | | Local Programs | | | | Charmed **(N)** | | Dynasty **(N)** | | Local Programs | | | | | |
| PBS* | Odd | Arthur | Cat in the | Peg & Cat | PBS NewsHour **(N)** | | Wash | Hoover | Great Performances | | American Masters *Itzhak Perlman* | | Amanpour-Co | | Wash | |
| ANTENNA | Gimme | Gimme | One Day | One Day | Alice | Alice | B. Miller | B. Miller | Jeffersons | Jeffersons | Johnny Carson | | | Coach | Designing | Designing |
| COZI | Little House on Prairie | | Little House on Prairie | | Munsters | Munsters | Frasier | Frasier | Roseanne | Roseanne | Roseanne | Roseanne | The Nanny | The Nanny | The Nanny | The Nanny |
| H&I | MacGyver *Runners* | | Baywatch | | Baywatch | | Star Trek *Mirror, Mirror* | | Star Trek: Next | | Star Trek: Deep Space | | Star Trek: Voyager | | Star Trek: Enterprise | |
| ION | Hawaii Five-0 | | Hawaii Five-0 | | Hawaii Five-0 | | Hawaii Five-0 | | Hawaii Five-0 | | Hawaii Five-0 | | Hawaii Five-0 | | Hawaii Five-0 | |
| METV | Adam-12 | Adam-12 | Addams | Happy Day | M*A*S*H | M*A*S*H | Andy G. | Andy G. | G. Pyle | Green Acre | Heroes | Heroes | C. Burnett | Perry Mason | | Twi. Zone |

CT-DIG

◂ = Program already in progress; **(N)** = New program/episode; ⚽ = Live sports event.
*PBS programming varies regionally. Check your local stations for programming availability.

# 19 Saturday



| | CENTRAL | 12 AM | 12:30 | 1 AM | 1:30 | 2 AM | 2:30 | 3 AM | 3:30 | 4 AM | 4:30 | 5 AM | 5:30 | 6 AM | 6:30 | 7 AM | 7:30 |
|---|---|---|---|---|---|---|---|---|---|---|---|---|---|---|---|---|---|
| | MOUNTAIN | 11 PM | 11:30 | 12 AM | 12:30 | 1 AM | 1:30 | 2 AM | 2:30 | 3 AM | 3:30 | 4 AM | 4:30 | 5 AM | 5:30 | 6 AM | 6:30 |
| HBO | HBO | Bessie ★★★ ('15, Docudrama) 'NR' | | (1:55) Stoker ★★½ ('13) 'R' | | (:35) King Arthur: Legend of the Sword ★★ | | | | (:44) Harry and the Hendersons ★★★ ('87) | | (:35) Wend | | | | | |
| | HBO2 | ‹Real Time | (:45) TBA | (:15) Tenet ★★★ ('20, Action) *Robert Pattinson* 'PG-13' | | | | (:45) Outside the Bubble | | (:45) City Slickers ★★★ ('91) 'PG-13' | | | | (:40) CHIPS ★½ ('17, Comedy) 'R' | | | |
| | HBOC | ‹Walk Shm | (:21) 27 Dresses ★★½ ('08) | | (:12) S. Silverman | | (:06) The Witches of Eastwick ★★★ ('87) 'R' | | | (:04) Eulogy ★★ ('04, Comedy) 'R' | | Stand Up Guys ★★ ('12) 'R' | | | | | |
| | HBOF | ‹The Darkest Hour | | (:14) The Perfect Man ★★ ('05) 'PG' | | | (2:55) Home Alone 4 ('02) 'NR' | | (:20) We Are the Dream | | (:18) A Little Princess ★★★★ | | | | (6:56) Elephant | | |
| | HBOS | ‹One Day ★★½ ('11) 'PG-13' | | (:20) I May | (1:50) I | (:40) Backdraft ★★★ ('91, Suspense) *Kurt Russell* 'R' | | | | The Return ★ ('06) 'PG-13' | | | Greenland ★★½ ('20) 'PG-13' | | | | |
| | HBOZ | ‹Wolves at the Door | | (12:57) Precious ★★★½ ('09, Drama) 'R' | | | Flags of Our Fathers ★★★½ ('06, War) 'R' | | | (:13) The Watch ★½ ('12, Comedy) 'R' | | | | | (6:56) Disaster Movie | | |
| CINEMAX | MAX | (:04) Cake ('05) *Heather Graham* 'R' | | (:40) Snow White and the Huntsman ★★½ ('12) 'PG-13' | | | | (3:49) Lost Boys-Thirs | | (:11) Walk the Line ★★★ ('05, Biography) 'PG-13' | | | | | | (:26) EMMA | |
| | MMAX | ‹Ouija: Origin of Evil ★★½ ('16) | | Cry Wolf ★★ ('05) 'PG-13' | | | For Greater Glory: The True Story of Cristiada ★½ ('12) | | | (:27) Beasts of the Southern Wild | | | | The Presidio ★★ 'R' | | | |
| | AMAX | ‹Hitman 'R' | (:43) Mama ★★½ ('13, Horror) 'PG-13' | | | (:23) Stigmata ★½ ('99) 'R' | | | (:06) Birth of the Dragon ★½ | | (:42) Chasing Mavericks ★★ ('12) 'PG' | | | | | (:39) John | |
| | 5MAX | ‹Metro ★★ ('97, Action) 'R' | | (:33) Planet of the Apes ★★ ('01) 'PG-13' | | | | (:24) Envy ★½ ('04) 'PG-13' | | | (:04) Dirty Dancing | | | (:31) Phantom ★★ ('13) 'R' | | | |
| | MVMAX | ‹Pride | (:27) The Invisible ★½ ('07) | | (:10) A Hidden Life ★★★ ('19, Historical Drama) *August Diehl* 'PG-13' | | | | | (:05) Victoria & Abdul ★★½ ('17) 'PG-13' | | | | | (6:57) People Like Us | | |
| | OMAX | ‹8 Mile ★★★ ('02) | | (12:50) The Blind Side ★★★ ('09) 'PG-13' | | | (2:59) Sharky's Machine ★★½ ('81) 'R' | | | The Poseidon Adventure ★★½ ('72) 'PG' | | | | | (6:58) Wristcutters | | |
| | THMAX | ‹Betrayed | (:27) Bordertown ('07, Mystery) 'R' | | | (:20) Godsend ★★ ('04) 'PG-13' | | | (:03) Army of Darkness ★★½ 'R' | | | (:42) The Curious Case of Benjamin Button ★★★½ ('08) | | | | | |
| SHOWTIME/TMC | SHO | (:15) Ziwe | | (:45) Cloud Atlas ★★½ ('12, Drama) *Tom Hanks, Halle Berry* 'R' | | | | (:40) Basketball County | | (:35) Hulk ★★½ ('03, Fantasy) *Eric Bana* 'PG-13' | | | | | Red ★★½ ('10) | | |
| | SHO2 | ‹Lawless ★★½ ('12) 'R' | | | Killing Them Softly ★★★ ('12) | | | (:10) Beauty Shop ★★½ ('05) 'PG-13' | | | (:05) The Longest Yard ★★½ ('05) 'PG-13' | | | | Hulk ★★½ ('03) | | |
| | SHOBET | The Art of War ★★ ('00, Suspense) 'R' | | | Shaquille O'Neal: Comedy Jam | | | (:45) Moga | | (:15) Obsession ('18, Suspense) 'NR' | | (:45) Kobe Bryant's Muse | | | | (:15) Hitsville: Motown | |
| | SHOF | ‹Acres & Acres ('16) | | (:05) Hitsville: The Making of Motown ('19) | | | Good Boy! ★★ ('03) 'PG' | | Dean Smith | | | (:40) Love Means Zero ('17) 'NR' | | | (:15) Rad ★ ('86) 'PG' | | |
| | SHON | ‹Hereditary | (:45) Brimstone ★★ ('16, Western) *Dakota Fanning* 'R' | | | (:15) Semper Fi ('19, Suspense) *Jai Courtney* 'R' | | | | The Cuban ('19, Drama) *Louis Gossett Jr.* 'NR' | | | | Amy ★★★½ ('15) | | | |
| | SHOS | Wrong Turn ('21, Horror) *Charlotte Vega* 'R' | | | Rollerball ★★★ ('75, Science Fiction) 'R' | | | | (:15) In the Line of Fire ★★★ ('93, Suspense) 'R' | | | | Spy Game ★★½ ('01) 'R' | | | | |
| | SHOWN | (:10) Becky ('20, Action) 'R' | | (:45) The Lobster ★★★½ ('15) 'R' | | | | (:45) Colewell ('19, Drama) 'NR' | | (:05) Lifeguard ★★½ ('76) 'PG' | | | (:45) Dick ★★★ ('99) 'PG-13' | | | | |
| | SHOX | ‹Django Unchained ★★★½ ('12) 'R' | | | (1:50) Hoodlum ★★½ ('97, Crime Drama) 'R' | | | | Congo ★★ ('95, Action) *Dylan Walsh* 'PG-13' | | | (5:50) Hart's War ★★½ ('02, War) 'R' | | | | | |
| | TMC | ‹Hav | Two Can Play That Game ★½ | | (:05) About Last Night ... ★★★ ('86) 'R' | | | | Kate & Leopold ★★★ ('01) 'PG-13' | | | Dali | | Eighth Grade ★★★½ ('18) 'R' | | | |
| STARZ | STARZ | (:06) Robin Hood ★★½ ('10, Adventure) 'PG-13' | | | | Love, Weddings | | | (:11) Wimbledon ★★½ ('04) 'PG-13' | | | (5:52) Elf ★★★ ('03) 'PG' | | | | Ice Age | |
| | STRZCI | ‹Come | (:32) The Last Temptation of Christ ★★★ ('88, Drama) 'R' | | | | (:18) Good Will Hunting ★★★½ ('97) 'R' | | | (:28) Pain and Glory ★★★½ ('19, Drama) 'R' | | | | (:25) Yello | | | |
| | STRZCO | The Legend of Zorro ★★ ('05) 'PG' | | | (:14) Waitress ★★½ ('07) *Keri Russell* 'PG-13' | | | (:04) Return-Living Dead Part II | | (:34) Scary Movie 4 ★★ ('06) | | | | The Legend of Zorro | | | |
| | STRZED | ‹Bloodshot | (:31) Little Birds | | (:22) Zero Dark Thirty ★★★½ ('12, Drama) 'R' | | | | (:03) The Burnt Orange Heresy 'R' | | (:45) First Knight ★★½ ('95, Adventure) 'PG-13' | | | | | | |
| | STRZIB | (:13) Blindspotting | | (12:49) Family That Preys | | | (:41) The 24th ('20, Historical Drama) 'NR' | | | (:38) Glory ★★★★ ('89, War) 'R' | | | | (:43) Celeste and Jesse Forever 'R' | | | |
| | STRZKF | ‹SamSam ('19) 'NR' | | (:12) Jungle Master 2: Candy | | | (:27) Char | | (2:51) Annie ★★½ ('82, Children's) 'PG' | | Wild America ★★½ ('97) *Devon Sawa* 'PG' | | | | (6:47) Casper's Scare | | |
| STARZ ENCORE | ENCORE | ‹Hit & Run ★★ ('12) | | (12:53) Cheech & Chong | | | (:18) Premium Rush ★★★ ('12) | | (3:52) Next ★★ ('07) 'PG-13' | | | (:32) Amelia ★★ ('09, Biography) 'PG' | | | | (:27) Inside | |
| | EACTN | ‹Land of the Lost ★½ ('09) | | | (:24) Buffy the Vampire Slayer | | | (2:52) Quarantine ★★½ ('08) 'R' | | | (:24) Last Action Hero ★★ ('93) 'PG-13' | | | | (:39) Miller's Crossing ★★★½ 'R' | | |
| | ECLASS | ‹John Grisham's The Rainmaker | | (:16) Stealth ★★ ('05, Action) 'PG-13' | | | | | (:19) French Connection II ★★★½ ('75) 'R' | | | (:20) Hellboy ★★★ ('04, Fantasy) 'PG-13' | | | | (:24) So I | |
| | EBLACK | ‹Connors | (:38) The Call ★★ ('13) 'R' | | (:15) Still Here ('20, Mystery) 'NR' | | | | | (3:55) Juwanna Mann ★½ ('02) | | (:28) Daddy Day Camp ★ ('07) | | Sanford | (:28) Jeffer. | | |
| | EFAMLY | ‹Rebound ★★ ('05) 'PG' | | | (:23) Chitty Chitty Bang Bang ★★★½ ('68) 'G' | | | | | (3:47) Kit Kittredge: American | | (:28) Little Rascals Save | | | | (:07) Playmobil: Mov | |
| | ESUSP | ‹Anthropoid ★★½ | | (12:58) Beneath Us ('19, Horror) | | | (:26) Silent House ★★½ ('11) | | | (3:54) Cellular ★★½ ('04) | | | (:31) Firestorm ★ ('98, Action) | | | (:03) Papillon ★★½ | |
| | EWESTN | ‹Frontier | (:19) North to Alaska ★★★ ('60) 'NR' | | | (:23) Maver. | | (:14) Cheyenne | | | (:06) The Secret of Convict Lake | | (:31) Smoke Signal ★★½ ('55) | | | North to Alaska ('60) | |
| | EPIX | (:05) Kick-Ass ★★★ ('10, Action) | | | (:05) War of the Worlds | | (:05) Domina *Rise* | | | (:05) Anjelah Johnson | | (:05) A Hologram for the King | | | (:45) Sonic the Hedgehog ★★½ | | |
| | EPIX2 | ‹Knowing ★★ ('09) *Nicolas Cage* | | (:40) A Night at the Roxbury ★½ | | | (:05) Sex Life | | | (3:50) Playing With Fire ★½ ('19) | | | (:25) Sweeney Todd: The Demon Barber | | | (:25) Footlo | |
| | EPIXH | ‹Body Cam ('20) | | (12:50) Alive ★★½ ('93, Docudrama) | | | Attack of the 50 Ft. Cheerleader | | (:25) We Die Young ('19, Action) | | | Young Sherlock Holmes ★★½ ('85, Mystery) | | | | | |

| CENTRAL | 12 AM | 12:30 | 1 AM | 1:30 | 2 AM | 2:30 | 3 AM | 3:30 | 4 AM | 4:30 | 5 AM | 5:30 | 6 AM | 6:30 | 7 AM | 7:30 |
|---|---|---|---|---|---|---|---|---|---|---|---|---|---|---|---|---|
| MOUNTAIN | 11 PM | 11:30 | 12 AM | 12:30 | 1 AM | 1:30 | 2 AM | 2:30 | 3 AM | 3:30 | 4 AM | 4:30 | 5 AM | 5:30 | 6 AM | 6:30 |
| A&E | The First 48 | | The First 48 | | The First 48 | | Paid Programs | | | | | | Flipping Vegas | | Flipping Vegas | |
| AHC | Almost, Away | | Almost, Away | | Almost, Away | | Almost, Away | | Against the Odds | | Warrior POV | | Warrior POV | | Warrior POV | |
| AMC | ‹Shawshank | | Unbroken ★★½ ('14, Biography) *Jack O'Connell, Domhnall Gleeson* | | | | Field of Dreams ★★★½ ('89, Fantasy) *Kevin Costner* | | | | | | Ghosts of Mississippi ★★ ('96) | | | |
| APL | River Monsters: Deadliest Man-Eaters | | | | Big Cat Tales | | River Monsters | | River Monsters | | The Zoo: San Diego | | The Zoo: San Diego | | The Zoo: San Diego | |
| AXSTV | Magic ★★★ ('78, Horror) *Voice of Anthony Hopkins* | | | | | Rock | Paid Programs | | | | | | | | Legends | Paid Prog. |
| BBCA | ‹Karate II | The Karate Kid ★★★½ ('84, Drama) *Ralph Macchio* | | | | | | Chimps | | Hidden | A Wild Year On Earth | | A Wild Year On Earth | | A Wild Year On Earth | |
| BET | BET Presents The Encore | | Martin | Martin | Prince | Prince | The Parkers | The Parkers | The Parkers | The Parkers | Showdown of Faith | | Payne | Payne | Prince | Prince |
| C&I | The Eleven (Part 4 of 6) | | The Eleven (Part 5 of 6) | | The Eleven (Part 6 of 6) | | The Eleven (Part 1 of 6) | | The Eleven (Part 2 of 6) | | Paid Programs | | | | The Big House *Folsom* | |
| CMT | Gold Girls | Gold Girls | Gold Girls | Gold Girls | Gold Girls | Gold Girls | CMT Music | | CMT Music | | CMT Music | | CMT Music | | CMT Music | |
| CNBC | American Greed | | Dateline | | Dateline | | Shepard Smith | | American Greed | | Options | Paid Programs | | | | |
| CNN | Cuomo Prime Time | | Don Lemon Tonight | | Don Lemon Tonight | | CNN Newsroom Live **(N)** | | CNN Newsroom Live **(N)** | | New Day We | | New Day We | | New Day We | |
| COM | South Park | South Park | South Park | Creek | Creek | Creek | Creek | Creek | Paid Programs | | | | Parks | Parks | Parks | Parks |
| COOK | Chopped *Four Fathers* | | Chopped *Tailgate Fate* | | Chopped | | Paid Programs | | | | | | Unique | Unique | Unique | Unique |
| DISC | Bering Sea Gold | | | | Bering Sea Gold | | Dirty Mudder Truckers | | Retriever | Martin | Destroyed | Sport | Destroyed | UnWater | The RVers | Chasin' |
| DISN | Jessie | Jessie | Liv-Mad. | Liv-Mad. | Austin | Austin | Jessie | Jessie | Jessie | Bluey | Bluey | Bluey | Big City | Big City | Big City | Big City |
| DIY | Beachfront Renovation | | Beachfront Renovation | | Beachfront Renovation | | Paid Prog. | Salvage | Paid Programs | | | | Old House | Old House | Old House | Old House |
| DLC | Outrageous Births: Tales | | Secretly Pregnant | | Secretly Pregnant | | Mystery Diagnosis | | Mystery Diagnosis | | Sin City ER | | Sin City ER | | Detroit ER | |
| ESPN | SportsCenter (L) | | SportsCenter (L) | | SportsCenter | | NBA Basketball | | | | SportsCenter | | SportsCenter | | SportCtr | ⚽UEFA(L) |
| ESPN2 | Around | Interruption | NBA Basketball | | | | SportsCenter | | SportsCenter | | Max | UFC Live | UFC | NFL Live | | SportCtr |
| EWTN | EWTN News In-depth | | News | Whole Per | Discerning | At Home | Savoring | Chesterton | Catholic | Catholics | Made/ | Religious | St. Michael | Rosary | Daily Mass **(N)** (L) | |



Not all networks are available in all areas.

| CENTRAL | 12 AM | 12:30 | 1 AM | 1:30 | 2 AM | 2:30 | 3 AM | 3:30 | 4 AM | 4:30 | 5 AM | 5:30 | 6 AM | 6:30 | 7 AM | 7:30 |
|---|---|---|---|---|---|---|---|---|---|---|---|---|---|---|---|---|
| MOUNTAIN | 11 PM | 11:30 | 12 AM | 12:30 | 1 AM | 1:30 | 2 AM | 2:30 | 3 AM | 3:30 | 4 AM | 4:30 | 5 AM | 5:30 | 6 AM | 6:30 |
| FLIX | ◂**Blue Velvet** ★★★ | | (:05) **The Watermelon Woman** | | **RoboCop 3** ★½ ('93) *Nancy Allen* | | (:15) **SpongeBob SquarePants** | | | | (:45) **Dance With Me** ★★ ('98, Drama) *Vanessa L. Williams* | | | | | |
| FNC | Tucker Carlson Tonight | | Hannity | | The Ingraham Angle | | Hannity | | The Five | | FOX and Friends Saturday **(N)** (L) | | | | | |
| FOOD | Diners | Diners | Diners | Diners | Diners | Diners | Diners | Diners | Paid Programs | | | | Basics | Basics | The Kitchen | |
| FREFM | Simpsons | Simpsons | Paid Programs | | The 700 Club | | Paid Programs | | | | | | **Matilda** ★★★ ('96, Children's) *Mara Wilson* | | | |
| FS1 | NASCAR Truck Series | | | | TBA | | | | TBA | | | | World Cup | TMZ Sports | PokerStars | |
| FX | ◂TBA | | TBA | | | | | | Paid Programs | | | | **Selma** ★★½ ('14, Historical Drama) | | | |
| FXM | ◂**X-Men: Days of Future Past** ★★★ ('14, Action) | | | | (:45) **The King and I** ★★★½ ('56, Musical) *Deborah Kerr* | | | | **Day-Time Wife** ★★ | | | | (:15) **Greenwich Village** ★★ ('44) | | (:40) **King** | |
| FXX | Archer | Archer | Paid Programs | | | | | | | | | | black-ish | black-ish | black-ish | black-ish |
| GMSHW | America | America | Catch 21 | Common | Winsanity | Divided | Paid Programs | | | | | | | | | |
| GOLF | ◂U.S. Open Golf Championship | | | | Live From the U.S. Open From Torrey Pines Golf Course in San Diego. | | | | | | Live From the U.S. Open | | | | U.S. Open | |
| HALL | Gold Girls | Gold Girls | Frasier | Frasier | Frasier | Frasier *IQ* | Frasier | Frasier | Gold Girls | Gold Girls | Gold Girls | Gold Girls | Gold Girls | Gold Girls | Gold Girls | Gold Girls |
| HALLMV | **An Uncommon Grace** ('17, Drama) 'TVPG' | | | | Murder, She Wrote | | Murder, She Wrote | | Murder, She Wrote | | Murder, She Wrote | | Magnum, P.I. | | Magnum, P.I. | |
| HGTV | Dream | Dream | Dream | Dream | Dream | Dream | Paid Programs | | | | | | 100 Day Dream Home | | 100 Day Dream Home | |
| HIST | (:05) Ancient Aliens | | (:06) Ancient Aliens | | (:06) Ancient Aliens | | Paid Programs | | | | | | Mnt. Men | Mountain Men | | |
| HSN | Summer Clean Up - | | Summer Clean Up - | | Summer Clean Up - | | Summer Clean Up - | | Summer Clean Up - | | Summer Clean Up - | | Now That's Clever! | | Now That's Clever! | |
| ID | See No Evil | | Murder in the | | See No Evil | | Murder Comes to Town | | Murder Comes to Town | | The Interrogator | | The Devil Speaks | | The Devil Speaks | |
| IFC | **The Fifth Element** ★★★ ('97, Science Fiction) *Bruce Willis* | | | | | | **Point Break** ★★ ('15, Action) *Edgar Ramírez, Luke Bracey* | | | | Kids in Hall | | Showcase | Showcase | Showcase | Showcase |
| INSP | The Big Valley | | Walker, Texas Ranger | | Walker, Texas Ranger | | Campmeeting *Perry Stone* | | | | Campmeeting *Mike Murdock* | | | | | |
| LIFE | ◂Cellmate Secrets | | (:02) **New York Prison Break: Joyce Mitchell** | | | | Paid Programs | | | | | | | | | |
| LMN | (:02) **The Intern** ★★½ ('15, Comedy-Drama) *Robert De Niro* | | | | | | Paid Programs | | | | **The Stepchild** ('16, Suspense) 'TV14' | | | | **A Father's Nightmare** | |
| MOTOR | Roadkill | Roadkill | Roadkill | | Faster With Finnegan | | Bitchin' Rides | | FantomWorks | | Roadkill | GearZ | Garage | EveryDay | Dirt-Day | Classic Car |
| MPLEX | ◂**Bounce** | (:17) **Gattaca** ★★★ ('97) | | | (:05) **The Ballad of Lucy Whipple** | | (:37) **Gold Diggers: Bear Mountain** | | | | (:11) **Airplane!** ★★★½ ('80) | | | (:40) **9** ★★½ ('09, Adventure) | | |
| MSNBC | The Last Word | | The 11th Hour | | Dateline | | Dateline | | Dateline | | Report (L) | | Report (L) | | Velshi **(N)** (L) | |
| NATGEO | GI Death Camp | | Inside North Korea | | Inside North Korea | | North Korea | | Inside North Korea | | Paid Programs | | | | | |
| NGWLD | Secrets-Zoo | | Secrets-Zoo | | Paid Programs | | | | | | | | The Incredible Dr. Pol | | The Incredible Dr. Pol | |
| OWN | Black Love | | Ready to Love | | Ready to Love | | 20/20: Homicide | | 20/20: Homicide | | Dr. Phil | | Dr. Phil | | Dr. Phil | |
| OXYG | Killer Couples | | Killer Couples | | Killer Couples | | Killer Couples | | Killer Couples | | Dateline | | Dateline | | Dateline: Secrets | |
| PARMT | ◂**Law Abiding Citizen** ★½ ('09, Suspense) | | | | Bar Rescue | | Paid Programs | | | | | | | | **The Godfather** ('72) | |
| POP | Movie | | | | | | Movie | | | | Movie | | | | | |
| QVC | Shopping | | Shopping | | Shopping | | Shopping | | Shopping | | Shopping | | AM Style With Leah Williams **(N)** (L) | | | |
| SCI | Strange Evidence | | Strange Evidence | | Strange Evidence | | Space's Deepest Secrets | | Space's Deepest Secrets | | Space's Deepest Secrets | | Space's Deepest Secrets | | Space's Deepest Secrets | |
| SMITH | Ice Airport Alaska | | Searching for Secrets | | Searching for Secrets | | Hampton Court Palace | | Hampton Court Palace | | Aerial America | | Aerial America *Georgia* | | Aerial America | |
| SONY | (:05) **Edge of Winter** ★★ ('16) | | (:40) **Where Sleeping Dogs Lie** ★★½ ('92) | | | | (:20) **Art of War III** | | | | **The Mountain Men** ★ ('80, Western) | | | | **Wind** ★★ ('92) | |
| SUND | Law & Order | | Columbo | | | | (:45) Columbo | | | Andy G. | Andy G. | Andy G. | Andy G. | Andy G. | Andy G. | Andy G. |
| SYFY | Futurama | Futurama | **Hunter Killer** ★★ ('18, Action) *Gerard Butler* | | | | | Van Helsing | | Twi. Zone | Paid Programs | | | | Twi. Zone | (:31) Zone |
| TBN | Shelter | Jesus | Watchman | Treasures | Gospel | Xtreme Life | Praying | God's | John Gray | Health | Watchman | Rubin | Joel Osteen | Prince | Owlegories | TuneTime |
| TBS | The Cube | | **Barbershop** ★★½ ('02, Comedy) *Ice Cube* | | | | **Let's Be Cops** ★★ ('14, Comedy) | | | | George | George | George | Raymond | Raymond | Seinfeld |
| TCM | ◂**June Bride** ★★★ | | **The Stepfather** ★★★ ('87) | | | | (:45) **Wicked Stepmother** ★★ ('89, Fantasy) | | | Danger | **Broadway Melody of 1940** ★★★ ('40) | | | | (:10) **Way** | (:31) **Kid** |
| TLC | ◂90 Day Fiancé | | 90 Day | sMothered | | | 90 Day | Little People, Big World | Little People, Big World | | 7 Little Johnstons | | 7 Little Johnstons | | 7 Little Johnstons | |
| TNT | ◂**King Kong** ★★★½ ('05, Adventure) | | | | NCIS: New Orleans | | NCIS: New Orleans | | NCIS: New Orleans | | NCIS: New Orleans | | NCIS: New Orleans | | NCIS: New Orleans | |
| TRU | ◂**Paul** ★★½ ('11) | | Big Trick | Big Trick | Laff Mobb | Laff Mobb | Laff Mobb | Laff Mobb | Videos | Videos | Funniest | Funniest | Funniest | Funniest | Carbonaro | Carbonaro |
| TRAVEL | Ghost Adventures | | Ghost Adventures | | Ghost Adventures | | Paid Programs | | | | | | Man, Food | Man, Food | Man, Food | Man, Food |
| TVLAND | Raymond | Raymond | Raymond | Raymond | Goldbergs | Goldbergs | Christine | Christine | Christine | Christine | Christine | Christine | Christine | Christine | Gold Girls | Gold Girls |
| UNIV | Inocente de ti | | Papá a toda madre | | Vecinos | P. Luche | El gordo y la flaca | | Nosotr. | Noticiero | Los Gonz | Los Gonz | Paid Programs | | Planeta de niños | |
| UP | **Accidentally Engaged** ('16, Romance) | | | | Paid Programs | | | | | | Br.- Bates | Br.- Bates | Heartland | | Heartland | |
| USA | Chicago P.D. | | Monk | | Monk | | Dateline (Part 1 of 2) | | Dateline (Part 2 of 2) | | Chrisley | Law & Order: SVU | | Law & Order: SVU | | Law-SVU |
| WE | Love After Lockup | | | | Love After Lockup | | Mama June- Not to Hot | | Paid Programs | | | | | | | |

| BROADCAST | 12 AM | 12:30 | 1 AM | 1:30 | 2 AM | 2:30 | 3 AM | 3:30 | 4 AM | 4:30 | 5 AM | 5:30 | 6 AM | 6:30 | 7 AM | 7:30 |
|---|---|---|---|---|---|---|---|---|---|---|---|---|---|---|---|---|
| ABC | Local Programs | | | | | | | | | | Local Programs | | Local Programs | | Good Morning America **(N)** | |
| CBS | ◂Corden | Local Programs | | | | | | | | | Local Programs | | LuckDog**(N)** | Innovation | Mission | Hope-Wild |
| FOX | Local Programs | | | | | | | | | | Local Programs | | | | Local Programs | |
| NBC | ◂Meyers | (:36) Late- | (:06) Today-Hoda | | 1st Look | 1st Look | 1st Look | Local Programs | | | Local Programs | | | | | |
| CW | Local Programs | | | | | | | | | | Local Programs | | Local Pro | Local Pro | Into Wild | Into Wild |
| PBS* | Hoover | Great Performances | | American Masters *Itzhak Perlman* | | | Independent Lens | | Old House | Old House | Mr. Rogers | Arthur | Molly | Wild Kratts | Elementary | Xavier |
| ANTENNA | Murphy | Murphy | 3's Comp. | 3's Comp. | B. Miller | B. Miller | Jeffersons | Jeffersons | Paul Lynde | Paul Lynde | Lotsa Luck | Lotsa Luck | Happening | Happening | Happening | Happening |
| COZI | Will/Grace | Will/Grace | Will/Grace | Will/Grace | Roseanne | Roseanne | Frasier | Frasier | Paid Programs | | Little House on Prairie | | Little House on Prairie | | Little House on Prairie | |
| H&I | The District *Untouchable* | | The District *Sacrifices* | | Hill Street Blues | | Hill Street Blues | | Lancer *The Buscaderos* | | Superman | Superman | Batman | Batman | Greatest American Hero | |
| ION | Hawaii Five-0 | | Hawaii Five-0 | | Paid Programs | | | | NCIS: New Orleans | | NCIS: New Orleans | | NCIS: New Orleans | | NCIS: New Orleans | |
| METV | Hitchcock | Hitchcock | Mannix | | Cannon *Vengeance* | | Barnaby Jones | | Petticoat | Petticoat | Hillbillies | Hillbillies | Pink Panther's Party | | The Tom and | |



◂ = Program already in progress; **(N)** = New program/episode; ⚽ = Live sports event.
*PBS programming varies regionally. Check your local stations for programming availability.

| | CENTRAL | 8 AM | 8:30 | 9 AM | 9:30 | 10 AM | 10:30 | 11 AM | 11:30 | 12 PM | 12:30 | 1 PM | 1:30 | 2 PM | 2:30 | 3 PM | 3:30 |
|---|---|---|---|---|---|---|---|---|---|---|---|---|---|---|---|---|---|
| | MOUNTAIN | 7 AM | 7:30 | 8 AM | 8:30 | 9 AM | 9:30 | 10 AM | 10:30 | 11 AM | 11:30 | 12 PM | 12:30 | 1 PM | 1:30 | 2 PM | 2:30 |
| HBO | HBO | ‹Wendy ★★› ('20) 'PG-13' | | Independence Day ★★★ ('96, Science Fiction) 'PG-13' | | | | | | The Apollo ('19, Documentary) 'NR' | | (:45) Beah: A Black Woman Speaks | | (:15) Black Art: In | | | |
| | HBO2 | ‹CHIPS 'R' | (:25) Revolution Rent ('19) 'NR' | | | (9:55) The King of Staten Island ★★★ ('20) | | | | (:15) Don't Let Go ★★ ('19, Suspense) 'R' | | Treatment | | (:27) Treat | | Wonder Woman 1984 | |
| | HBOC | (:05) Adventureland ★★★ ('09) 'R' | | | | (9:52) In & Out ★★› ('97) | | | | (:23) Dan Soder: Son | | (:26) The Banger Sisters ★★› 'R' | | (:04) The High Note ★★› ('20) 'PG-13' | | | |
| | HBOF | ‹Elephant | (:37) Beverly Hills Chihuahua 2 'G' | | | Babe: Pig in the City ★★★ 'G' | | | | (:37) Underdog ★★ ('07) 'PG' | | (12:59) Early Man ★★★ ('18) | | (:28) The Call of the Wild ★★› | | | |
| | HBOS | ‹Greenland | The Undoing | | (:24) Undoi | (:15) F9 | Sam Jay | | | Tenet ★★★ ('20, Action) *John David Washington* 'PG-13' | | (:35) Assault on Precinct 13 ★★★ ('05) 'R' | | | | (:25) Sun | |
| | HBOZ | ‹Disaster | (:24) Annabelle: Creation ★★› | | | (:14) Joker ★★★› ('19, Crime Drama) 'R' | | | | (:15) The Photograph ★★› ('20) 'PG-13' | | | | (:02) Unforgettable ★★ ('17) 'R' | | (:42) Super | |
| CINEMAX | MAX | ‹EMMA. ★★★ ('20) 'PG' | | (:31) Harriet ★★★ ('19, Biography) 'PG-13' | | | | | | (:38) Phantom Thread ★★★› ('17, Drama) 'R' | | | | (1:50) Transporter 2 ★★› ('05) | | (:18) John | |
| | MMAX | ‹Presidio | (:37) Blackhat ★★› ('15, Suspense) *Chris Hemsworth* 'R' | | | | | (10:51) Motherless Brooklyn ★★› ('19, Mystery) 'R' | | | | | (:16) Two for the Money ★★› ('05) 'R' | | | (:19) Hosta | |
| | AMAX | ‹Johnny English Reborn ★★ ('11) | | (:21) Drop Zone ★★› ('94) 'R' | | | | (:03) A Walk Among the Tombstones ★★› | | | | (12:58) 2 Days in the Valley ★★ | | | (:43) Ad Astra ★★★ ('19) | | |
| | 5MAX | (:10) Hot Fuzz ★★★ ('07, Comedy) 'R' | | | | (:11) 8 Mile ★★★ ('02, Drama) *Eminem* 'R' | | | | (:02) Evelyn | | (:16) Twelve Monkeys ★★★ ('95) 'R' | | | (:39) Bounce ★★★ ('00) 'PG-13' | | |
| | MVMAX | ‹People Like Us ('12) | | (8:52) Brothers by Blood ('20) 'R' | | | | (:23) Moonlight Mile ★★› ('02) 'PG-13' | | | | (:20) Doom ★★ ('05) *The Rock* 'R' | | (:05) Ouija: Origin of Evil ★★› | | (:44) Abov | |
| | OMAX | ‹Wristcutrs | (:26) 54 ★★ ('98, Drama) 'R' | | | (9:59) View From the Top ★★ | | | | (:27) Striped Pajamas | | | | (:02) The Invisible ★› ('07) | | (:45) Marigold Hotel | |
| | THMAX | ‹B Button | (:28) Deep Cover ★★★ ('92) 'R' | | | | | (:16) Proof of Life ★★ ('00, Suspense) 'R' | | | | (:32) The Mighty Quinn ★★ ('89) | | (:11) The Talented Mr. Ripley ★★★› ('99) | | | |
| SHOWTIME/TMC | SHO | ‹Red ★★› ('10) | | The Fighter ★★★› ('10, Drama) 'R' | | | | Black Mon | Black Mon | Black Mon | Black Mon | Flatbush | Flatbush | Flatbush | Flatbush | The Chi *Soul Food* | |
| | SHO2 | ‹Hulk ★★› ('03, Fantasy) 'PG-13' | | A Call to Spy ★★› ('19) 'PG-13' | | | | | | (:40) Brokeback Mountain ★★★› ('05, Romance) 'R' | | | | Ziwe | Black Mon | Flatbush | Congo |
| | SHOBET | ‹Hitsville: Motown | | (:15) Morris From America ★★★ | | (:45) Rafiki ('18, Drama) 'NR' | | | | (:15) Surge ('20, Documentary) 'NR' | | | | School Daze ★★› ('88, Musical Comedy) 'R' | | | |
| | SHOF | ‹Rad ★ ('86) 'PG' | | First Cow ★★★› ('19, Western) 'PG-13' | | | | (:05) Speed of Life ('19) 'NR' | | | | Twilight ★★› ('08, Romance) 'PG-13' | | | (:35) Twilight: New Moon | | |
| | SHON | ‹Amy ★★★› ('15) | | (:10) Memphis ('13, Drama) 'NR' | | | | Solace ('17, Drama) 'NR' | | | | The Long Shadow ('20) 'NR' | | (:35) Death at a Funeral ★★ 'R' | | (:15) Gridiron Gang | |
| | SHOS | ‹Spy Game | (:35) Moneyball ★★★› ('11, Drama) *Brad Pitt* 'PG-13' | | | | | Hustlers ★★★› ('19, Comedy-Drama) 'R' | | | | Out of Time ★★› ('03, Suspense) 'PG-13' | | | | Alex Cross ★› ('12) | |
| | SHOWN | ‹Dick ('99) | (:20) The Words ★★ ('12) 'PG-13' | | | Some Kind of Wonderful ★★› | | | | (:35) Why Did I Get Married? ★★› ('07) | | | | (:35) The Perks of Being a Wallflower ('12) | | (:20) Words | |
| | SHOX | Tremors ★★› ('90) 'PG-13' | | | | (:40) Set It Off ★★★ ('96, Action) 'R' | | | | (:45) The Art of War ★★ ('00, Suspense) 'R' | | | | (:45) Dreamland ('19, Drama) *Margot Robbie* 'R' | | Killer Elite | |
| | TMC | (:05) Laggies ★★★ ('14) 'R' | | | | (:45) How She Move ★★★ ('07) 'PG-13' | | | | Hav Plenty ★★ ('97) 'R' | | | | Olympic Dreams ('19) 'PG-13' | | (:25) Proximity ('19) 'NR' | |
| STARZ | STARZ | ‹Ice Age ★★★ ('02) | | (8:53) Beautiful Day Neighborhood | | (:43) Step Up | | | | (:37) Monster Hunter ★★ ('20) 'PG-13' | | | | (:24) Hot Tub Time Machine ('10) | | (:05) Run the World | |
| | STRZCI | ‹Yellow Rose ★★★ | | (:03) Animal Kingdom ★★★› ('10) 'R' | | | | (10:59) Good Will Hunting ★★★› ('97) 'R' | | | | (:08) The Last Temptation of Christ ★★★ ('88, Drama) 'R' | | | | | |
| | STRZCO | ‹The Legend of Zorro | (:13) Here Comes the Boom ★★ ('12) 'PG' | | | | | Party | Party | There's Something About Mary ★★★ ('98) | | | | (:03) It's Complicated ★★› ('09) 'R' | | | |
| | STRZED | (:02) Get Him to the Greek ★★★ ('10) 'R' | | | | (9:55) The Black Dahlia ★★› ('06) 'R' | | | | Step Up: High Water | | (12:56) That's My Boy ★ ('12, Comedy) 'R' | | | | (2:56) Run | (:26) Zero |
| | STRZIB | ‹Celeste | (:19) Emperor ('20) 'PG-13' | | | Tyler Perry's the Family That Preys ★★› | | | | (11:54) Blin | | The 24th ('20, Historical Drama) *Trai Byers* 'NR' | | (:26) Out of Omaha ('18) 'NR' | | | |
| | STRZKF | (:06) My Hero Academia: Heroes Rising ('19) | | | | (9:51) Amazing Africa | | (10:51) Annie ★★› ('82, Children's) | | | | Jungle Master 2: Candy Planet | | | (:16) SamSam ('19) | | (:35) My |
| STARZ ENCORE | ENCORE | ‹Inside Out ★★★› | | (:05) Funny Farm ★★› ('88, Comedy) 'PG' | | | | (10:50) It Could Happen to You | | | | (:35) Mom and Dad ('17) 'R' | | | (:04) John Carpenter's Escape From L.A. ★★ | | |
| | EACTN | ‹Miller's C | (:38) Total Recall ★★› ('12) 'PG-13' | | | | (:39) The Siege ★★› ('98, Suspense) 'R' | | | | | (:38) Stripes ★★› ('81, Comedy) 'R' | | | (:27) Buffy the Vampire Slayer | | |
| | ECLASS | ‹So I Married-Murderer | Drop-Diva | (:45) Drop Dead Diva | | Rules | | (10:54) Terms of Endearment ★★★★ ('83) | | | | (:07) Groundhog Day ★★★› ('93) 'PG' | | | | (2:51) Sleepy Hollow | |
| | EBLACK | ‹The Take ★★★ ('07) 'R' | | (:37) The Gunman ★★ ('15, Action) 'R' | | | | | | (:35) Higher Learning ★★★ ('95, Drama) *Omar Epps* 'R' | | | | (1:46) Do the Right Thing ★★★› ('89) 'R' | | | |
| | EFAMLY | ‹Playmobil: The Movie | (8:47) Pit ... | (:35) The Master of Disguise ★› | | | | (10:57) Thumbelina ★★ ('94) 'G' | | | | (:25) Flicka: Country Pride ★★ | | | (1:59) Little Rascals Save | | (:38) Amer |
| | ESUSP | ‹Papillon ★★› ('17, Adventure) | | (:19) Ultraviolet ★ ('06) | | | | (10:48) Finding Steve McQueen | | | | (:22) Silent House ★★› ('11) | | | (1:50) The Missing ★★★ ('03, Western) | | |
| | EWESTN | ‹North to Alaska ('60) | (:03) Hatfields & McCoys *Episode 1* (Part 1 of 3) | | | | | (10:47) Hatfields & McCoys | | | | (:27) Hatfields & McCoys *Episode 3* | | | (1:57) 100 Rifles ★★› ('69, Western) 'PG' | | |
| | EPIX | ‹Sonic | (:25) Paycheck ★★ ('03, Science Fiction) | | | (:25) '71 ★★★ ('14, Action) | | | | (:05) Safe ★★› ('12, Action) | | | | (:40) The Forbidden Kingdom ★★› ('08) | | (:25) Kick | |
| | EPIX2 | ‹Footloose ★★› ('84) | (:15) The Avengers ★★★› ('12, Action) *Chris Evans* | | | | | | | (:40) Terminator: Dark Fate ★★› ('19, Science Fiction) | | | | (1:50) Paranormal Activity 4 ★★ | | (:20) Haun | |
| | EPIXH | ‹Ordinary People ★★★★ ('80, Drama) | | | | (9:55) Flight ★★★› ('12, Drama) | | | | | | (:15) The Rhythm Section ★★ ('20, Action) | | (:05) Body Cam ('20, Horror) | | (:45) New | |

| CENTRAL | 8 AM | 8:30 | 9 AM | 9:30 | 10 AM | 10:30 | 11 AM | 11:30 | 12 PM | 12:30 | 1 PM | 1:30 | 2 PM | 2:30 | 3 PM | 3:30 |
|---|---|---|---|---|---|---|---|---|---|---|---|---|---|---|---|---|
| MOUNTAIN | 7 AM | 7:30 | 8 AM | 8:30 | 9 AM | 9:30 | 10 AM | 10:30 | 11 AM | 11:30 | 12 PM | 12:30 | 1 PM | 1:30 | 2 PM | 2:30 |
| A&E | Flipping Vegas | | Sell House | Sell House | Zombie House Flipping | | Sell House | Extraction ('15, Suspense) *Kellan Lutz* | | | | Wanted ★★★ ('08, Action) *James McAvoy* | | | | |
| AHC | Forbidden History | | Forbidden History | | Top Ten Warfare | | Top Ten Warfare | | Top Ten Warfare | | Top Ten Warfare | | Top Ten Warfare | | Warrior POV | |
| AMC | ‹Ghosts of Mississippi ★★ ('96) | | The Color Purple ★★★› ('85, Drama) *Whoopi Goldberg, Danny Glover* | | | | | | | | The Shawshank Redemption ★★★★ ('94, Drama) *Tim Robbins* | | | | | |
| APL | The Zoo: San Diego | | The Zoo: San Diego | | Insane Pools: Deep End | | Insane Pools: Deep End | | Insane Pools: Deep End | | Insane Pools: Deep End | | Insane Pools: Deep End | | Pit Bulls and Parolees | |
| AXSTV | Paid Programs | | Nothing but Trailers | | Nothing but Trailers | | IMPACT Wrestling | | | | IMPACT in 60 | | Legends | Legends | Legends | Legends |
| BBCA | A Wild Year On Earth | | A Wild Year On Earth | | A Wild Year On Earth | | Enchanted Kingdom ('14, Documentary) | | | | Planet Earth *Ice Worlds* | | Planet Earth | | Planet Earth *Jungles* | |
| BET | Prince | Prince | Prince | Prince | Martin | Martin | black-ish | black-ish | black-ish | black-ish | black-ish | black-ish | black-ish | black-ish | black-ish | black-ish |
| C&I | The Big House *Angola* | | The Big House | | The Big House | | Cajun | Cajun | Cajun | Cajun | Look Who's Stalking | | Look Who's Stalking | | Look Who's Stalking | |
| CMT | Hot 20 Countdown | | | | | | Coyote Ugly ★ ('00, Romance-Comedy) *Piper Perabo* | | | | | Hope Floats ★› ('98, Romance) *Sandra Bullock* | | | | |
| CNBC | Paid Programs | | | | | | | | | | Paid Programs | | Undercover Boss | | Undercover Boss | |
| CNN | Smerconish (N) (L) | | CNN Newsroom | | CNN Newsroom | | CNN Newsroom | | CNN Newsroom | | CNN Newsroom | | CNN Newsroom | | CNN Newsroom | |
| COM | The Office | (:45) The Office | | The Office | The Office | The Office | The Office | The Office | The Office | The Office | The Office | The Office | The Office | The Office | The Office | The Office |
| COOK | Unique | Unique | Man's Greatest Food | | Man's Greatest Food | | Man Fire | Man Fire | Man Fire | Man Fire | Man Fire | Man Fire | Good Eats | Good Eats | Good Eats | Good Eats |
| DISC | Homestead Rescue | | | | Homestead Rescue | | Homestead Rescue | | Homestead Rescue | | Homestead Rescue | | Homestead Rescue | | Homestead Rescue | |
| DISN | Big City | Big City Greens | | Ladybug | Ladybug | Bunk'd | Sydney | Gabby | Jessie | Jessie | Jessie | Jessie | Jessie | Jessie | Raven | (:40) Ice |
| DIY | Old House | Old House | Holmes & Holmes | | Holmes & Holmes | | Insane Pools: Deep End | | Insane Pools: Deep End | | Insane Pools: Deep End | | Insane Pools: Deep End | | Fixer Upper | |
| DLC | Detroit ER | | Detroit ER | | Detroit ER | | Paramedics | | Paramedics | | Paramedics | | Bizarre ER | | Untold Stories of the ER | |
| ESPN | ⚽ 2020 UEFA European Championship (L) | | | | SportCtr | | ⚽ 2020 UEFA European Championship *Portugal vs Germany* (L) | | | | ⚾ 2021 College World Series *Teams TBA* (L) | | | | | |
| ESPN2 | Outside the Lines | | SportsCenter (L) | | SportsCenter (L) | | SportsCenter (L) | | E60 | | | UFC | UFC Archival | | UFC Fight Night | |
| EWTN | Holy | Cat Chat | Catholic | Animated | At Home | Bob | Daily Mass | | Religious | Bookmark | Sacred | | Chaplet | Rosary | Called to Communion | |



Not all networks are available in all areas.

| CENTRAL | 8 AM | 8:30 | 9 AM | 9:30 | 10 AM | 10:30 | 11 AM | 11:30 | 12 PM | 12:30 | 1 PM | 1:30 | 2 PM | 2:30 | 3 PM | 3:30 |
|---|---|---|---|---|---|---|---|---|---|---|---|---|---|---|---|---|
| MOUNTAIN | 7 AM | 7:30 | 8 AM | 8:30 | 9 AM | 9:30 | 10 AM | 10:30 | 11 AM | 11:30 | 12 PM | 12:30 | 1 PM | 1:30 | 2 PM | 2:30 |
| FLIX | ◂**28 Days** ★★ ('00) *Sandra Bullock* | | (:40) **Amélie** ★★★½ ('01, Romance-Comedy) | | | | (:45) **Throw Momma** | | | | (:15) **Men at Work** ★★ ('90, Comedy) | | | | **Top Gun** ★★★ ('86) | |
| FNC | ◂FOX & Friends (L) | | Cavuto Live **(N)** (L) | | | | Fox News Live **(N)** (L) | | | | Fox News Live **(N)** (L) | | Journal Editorial Report | | Fox News Live **(N)** (L) | |
| FOOD | Symon | Symon | Pioneer | Pioneer | The Kitchen **(N)** | | Symon | Guy's | Chopped (Part 1 of 5) | | Chopped (Part 2 of 5) | | Chopped (Part 3 of 5) | | Chopped (Part 4 of 5) | |
| FREFM | **The Game Plan** ★★ ('07, Children's) *Madison Pettis* | | | | (:35) **The Pacifier** ★★ ('05, Children's) | | | | (:40) **The Jungle Book** ★★★½ ('16, Children's) *Neel Sethi* | | | | | | (:10) **Mrs. Doubtfire** | |
| FS1 | PokerStars | | WSL Presents | | MotoAmerica Rewind | | NASCAR Truck Series | | | | Bowling (L) | | Bowling (L) | | Bowling (L) | |
| FX | ◂**Selma** ★★★½ ('14) | | **The Hate U Give** ★★★½ ('18, Crime Drama) *Amandla Stenberg* | | | | | | **BlacKkKlansman** ★★★½ ('18, Comedy-Drama) *Adam Driver* | | | | | | **Green Book** ★★★½ | |
| FXM | ◂**The King and I** ★★★½ ('56, Musical) | | | | (9:55) **Can-Can** ★★½ ('60, Musical) | | | | (:10) **Carmen Jones** ★★★ ('54, Musical) | | | | **The Hate U Give** ★★★½ ('18) *Regina Hall* | | | |
| FXX | black-ish | black-ish | black-ish | black-ish | black-ish | black-ish | black-ish | black-ish | black-ish | black-ish | black-ish | black-ish | black-ish | black-ish | Burgers | Burgers |
| GMSHW | Deal or No Deal | | America | America | America | America | Common | Common | Ma. Minds | Ma. Minds | Cash Cab | Cash Cab | Cash Cab | Cash Cab | America | America |
| GOLF | ◂Live From the U.S. Open (L) | | | | Feherty | | Feherty Jack Nicklaus. | | Feherty | | Feherty | | LPGA Golf (L) | | | |
| HALL | **Summer Love** ('16, Romance) 'TVG' | | | | **Love by Chance** ('16, Romance) 'TVG' | | | | **The Story of Us** ('19, Romance-Comedy) 'TVG' | | | | **The Sweetest Heart** ('18, Romance) 'TVG' | | | |
| HALLMV | Magnum, P.I. | | Monk | | Monk | | Monk | | Gourmet Detective Mysteries *Death al Dente* | | | | Gourmet Detective Mysteries | | | |
| HGTV | 100 Day Dream Home | | 100 Day Dream Home | | 100 Day Dream Home | | 100 Day Dream Home | | Two Steps Home | | Love It or List It | | Love It or List It | | Love It or List It | |
| HIST | Alone | | | Alone | | | Forged in Fire | | Forged in Fire | | Forged in Fire | | Forged in Fire | | Forged in Fire | |
| HSN | KORRES Beauty **(N)** | | Saturday Morning | | Saturday Morning | | Shopping With Colleen **(N)** | | Shopping With Colleen **(N)** | | Diane Gilman Fashions **(N)** | | Diane Gilman Fashions **(N)** | | Summer Clean Up - | |
| ID | Pla. Sight | Psychopath | Shadows of Death | | Fear Thy Neighbor | | The Murder Tapes | | Body Cam | | Body Cam *On the Edge* | | Body Cam *Standoff* | | See No Evil | |
| IFC | Showcase | Showcase | Showcase | Showcase | Sherman's Showcase | | **Mr. 3000** ★★½ ('04, Comedy) *Bernie Mac* | | | | (:15) **A Low Down Dirty Shame** ★½ ('94, Action) | | | | (:45) **Gold** | |
| INSP | Gunsmoke | Gunsmoke | Gunsmoke | | Gunsmoke | Gunsmoke | Gunsmoke | | Gunsmoke | Gunsmoke | The Virginian *Train of Darkness* | | Gunsmoke | | The Young Riders | |
| LIFE | Paid Programs | | | | **Mahalia** ('21, Docudrama) *Danielle Brooks* | | | | **Salt-N-Pepa** ('21, Docudrama) *G.G. Townson, Laila Odom* | | | | | | **Sleep.-Enemy** | |
| LMN | ◂**A Father's Nightmare** | | **Double Daddy** ('15, Drama) 'TV14' | | **The Hand That Rocks the Cradle** ★★★ ('92, Suspense) | | | | | | **A Killer Among Us** ('12, Suspense) 'TVPG' | | | | **Trapped-Killer** | |
| MOTOR | Faster With Finnegan | | Roadkill | Roadkill | Car Fix | Garage | Four | Garage | Truck U | Garage | Bitchin' Rides | | Bitchin' Rides | | Bitchin' Rides | |
| MPLEX | **The Ballad of Lucy Whipple** ('01) | | (:33) **Gattaca** ★★★ ('97, Science Fiction) | | | | (:21) **Airplane!** ★★★½ ('80) | | | | (12:50) **Heart and Souls** ★★½ | | | (:35) **9** ★★½ ('09, Adventure) | | |
| MSNBC | Velshi **(N)** (L) | | The Cross Connection With Tiffany Cross **(N)** (L) | | | | Alex Witt Reports **(N)** (L) | | Alex Witt Reports **(N)** (L) | | Alex Witt Reports **(N)** (L) | | Yasmin Vossoughian (L) | | Yasmin Vossoughian (L) | |
| NATGEO | JFK: The Lost Bullet | | The Lost JFK Tapes: The Assassination | | | | Life & Death in the American Mob | | | | Inside Cocaine Wars | | Inside Cocaine Wars | | Inside Cocaine Wars | |
| NGWLD | The Incredible Dr. Pol | | The Incredible Dr. Pol | | The Incredible Dr. Pol | | The Incredible Dr. Pol | | The Incredible Dr. Pol | | Critter Fixers | | Critter Fixers | | Critter Fixers | |
| OWN | Dr. Phil | | Dr. Phil | | Dr. Phil | | Dr. Phil | | Iyanla, Fix My Life | | Iyanla, Fix My Life | | Iyanla, Fix My Life | | Iyanla, Fix My Life | |
| OXYG | ◂Dateline: Secrets | | Killer Couples | | Killer Couples | | Killer Couples | | Killer Couples | | Killer Couples | | Killer Couples | | Killer Couples | |
| PARMT | ◂**The Godfather** ★★★★ ('72, Drama) *Marlon Brando, Al Pacino* | | | | | | **The Godfather, Part II** ★★★★ ('74, Crime Drama) *Al Pacino, Robert Duvall* | | | | | | | | **Godfather** | |
| POP | Movie | | | | | Movie | | | | | **The Lincoln Lawyer** ★★★ ('11, Crime Drama) *Matthew McConaughey* | | | | | |
| QVC | ◂AM Style: Leah (L) | | Saturday Morning Q | | | | | | | | Shopping | | Shopping | | Shopping | |
| SCI | Universe Works | | Universe Works | | Universe Works | | Universe Works | | Universe Works | | Universe Works | | Universe Works | | Universe Works | |
| SMITH | Aerial America | | Aerial America | | Aerial America | | Aerial America *Texas* | | Civil War 360 | | Dismal Swamp | | Green Book: Guide | | Obama Years | |
| SONY | ◂**Wind** ★★ ('92, Drama) | | | | (:20) **Blood & Concrete: A Love Story** ★★½ | | | | (:20) **Against the Dark** ('09, Horror) | | (:10) **Into Thin Air: Death on Everest** ('97) | | | | **In God's Hands** ★½ | |
| SUND | Andy G. | Andy G. | Andy G. | Andy G. | Heroes | Heroes | Heroes | Heroes | Heroes | Heroes | Heroes | Heroes | Heroes | Heroes | **Erin Brockovich** ('00) | |
| SYFY | (:02) **Se7en** ★★★½ ('95, Suspense) *Brad Pitt, Morgan Freeman* | | | | | | (10:59) **Pitch Black** ★★½ ('00, Science Fiction) *Vin Diesel* | | | | **The Chronicles of Riddick** ★★ ('04, Science Fiction) | | | | | |
| TBN | Topsy | Sea Kids | Joel Osteen | Prince | VeggieTles | Veggie | Superbook | R Defrates | Drive | Creation | Steven | Behind | Rubin | News | Turning Point | |
| TBS | Seinfeld | Seinfeld | The Cube | | The Cube | | **Creed** ★★★½ ('15, Drama) *Michael B. Jordan* | | | | | **Creed II** ★★★ ('18, Drama) *Michael B. Jordan* | | | | |
| TCM | ◂**Kid Night.** | Batman | (:09) **The Falcon and the Co-eds** | | | **Give Till It** | **Say Amen, Somebody** ★★★ ('82) | | | | Otis | **Jazz on a Summer's Day** ★★★ | | | (:15) **Thelonious Monk** | |
| TLC | 7 Little Johnstons | | Doubling Down-Derricos | | Doubling Down-Derricos | | Doubling Down-Derricos | | Hoarding: Buried Alive | | Hoarding: Buried Alive | | Hoarding: Buried Alive | | Hoarding: Buried Alive | |
| TNT | NCIS: New Orleans | | NCIS: New Orleans | | **Man of Steel** ★★½ ('13, Action) *Henry Cavill, Amy Adams* | | | | | | **Suicide Squad** ★★ ('16, Action) *Will Smith, Jared Leto* | | | | **Aquaman** | |
| TRU | Carbonaro | Carbonaro | Jokes | Jokes | Jokes | Jokes | **Little Fockers** ★½ ('10, Comedy) *Ben Stiller* | | | | Big Trick | Jokes | Jokes | Jokes | Jokes | Big Trick |
| TRAVEL | Man, Food | Man, Food | Man, Food | Man, Food | Man, Food | Man, Food | Most Terrifying | | Most Terrifying | | Most Terrifying | | Most Terrifying | | Most Terrifying | |
| TVLAND | Gold Girls | Gold Girls | Gold Girls | Gold Girls | Gold Girls | Gold Girls | Two Men | Two Men | Two Men | Two Men | Two Men | Two Men | Two Men | Two Men | Two Men | Two Men |
| UNIV | Atención, Atención | | Naturaleza humana | | Paid Programs | | | | Despierta América | | Cuéntamelo ya... al fin | | Amor eterno | | Amor eterno | |
| UP | **The Nanny Express** ★★ ('09, Drama) 'TVPG' | | | | **A Moving Romance** ('17, Romance) 'TVPG' | | | | **Hint of Love** ('20, Romance-Comedy) | | | | **The Mechanics of Love** ('17, Drama) 'TVPG' | | | |
| USA | ◂Law-SVU | TBA | | TBA | | TBA | | TBA | | TBA | | TBA | | TBA | | TBA |
| WE | Paid Programs | | Criminal Minds | | Criminal Minds | | Criminal Minds | | Criminal Minds | | Criminal Minds | | Criminal Minds | | Criminal Minds | |

| BROADCAST | 8 AM | 8:30 | 9 AM | 9:30 | 10 AM | 10:30 | 11 AM | 11:30 | 12 PM | 12:30 | 1 PM | 1:30 | 2 PM | 2:30 | 3 PM | 3:30 |
|---|---|---|---|---|---|---|---|---|---|---|---|---|---|---|---|---|
| ABC | Good Morning America **(N)** | | Local Programs | | | Local Pro | Local Programs | | Local Programs | | Euro**(N)**(L) | | ⚽ 2020 UEFA European Championship *Spain vs Poland* (L) | | | |
| CBS | CBS This Morning: Saturday **(N)** | | | | Pet Vet | All In | Local Programs | | Rod. | | 🏀 WNBA Basketball: *Sun at Sky* (L) | | | | ⚽ NWSL Soccer (L) | |
| FOX | Local Programs | | Local Programs | | | | Local Programs | | | | | | 🏈 The Spring League Football (L) | | | |
| NBC | Horse Racing *Royal Ascot* (L) | | | | ⛳ 2021 U.S. Open Golf Championship *Third Round* (L) | | | | | | | | | | | |
| CW | Into Wild | This Old H. | Friends | Tail-Valor | Local Programs | | Local Programs | | | | | | | | | |
| PBS* | Curious | Tiger | Donkey | Elinor | Sesame St. | Pinkalicious | Splash | Cyberchase | Old House | Old House | Old House | MotorWeek | Old House | Chefs Life | British Baking | |
| ANTENNA | Sci. World | Wild Won | Hogan | Hogan | Head Class | Head Class | Diff. Stroke | Diff. Stroke | Fact of Life | Fact of Life | S. Spoons | S. Spoons | Gimme | Gimme | 227 | 227 |
| COZI | Murder, She Wrote | | Murder, She Wrote | | Murder, She Wrote | | Starsky and Hutch | | Starsky and Hutch | | Starsky and Hutch | | Charlie's Angels | | Charlie's Angels | |
| H&I | Greatest American Hero | | Wonder Woman | | MacGyver *Gold Rush* | | MacGyver | | MacGyver *Brainwashed* | | Martial Law *Wild Life* | | CSI: Cyber *Why-Fi* | | The Pretender | |
| ION | Hawaii Five-0 | | Hawaii Five-0 | | Hawaii Five-0 | | Hawaii Five-0 | | Hawaii Five-0 | | Hawaii Five-0 | | Hawaii Five-0 | | Hawaii Five-0 | |
| METV | Bugs Bunny and Friends **(N)** | | Maverick | | Wagon Train | | The Big Valley | | Gunsmoke *The Sisters* | | Bonanza | | Rawhide | | Have Gun | Wanted ... |



◂ = Program already in progress; **(N)** = New program/episode; ⚽ = Live sports event.
*PBS programming varies regionally. Check your local stations for programming availability.

# 19 Saturday



| | CENTRAL | 4 PM | 4:30 | 5 PM | 5:30 | 6 PM | 6:30 | 7 PM | 7:30 | 8 PM | 8:30 | 9 PM | 9:30 | 10 PM | 10:30 | 11 PM | 11:30 |
|---|---|---|---|---|---|---|---|---|---|---|---|---|---|---|---|---|---|
| | MOUNTAIN | 3 PM | 3:30 | 4 PM | 4:30 | 5 PM | 5:30 | 6 PM | 6:30 | 7 PM | 7:30 | 8 PM | 8:30 | 9 PM | 9:30 | 10 PM | 10:30 |
| HBO | HBO | ‹Black Art | (:41) **Black** | **Tina** ('21, Documentary) *Tina Turner* 'NR' | | | | **Fatale** ★★ ('20, Suspense) 'R' | | (:45) Sam | | (:15) TBA | (:45) Real, Bill Maher | | (:45) **The Dark Knight Rises** ('12) | | |
| | HBO2 | ‹**Wonder Woman 1984** ★★› | | Real Time, Bill Maher | Sam Jay | | | **The Kingdom** ★★› ('07, Action) 'R' | | | | (8:50) **10 Years** ★★› ('11) | | | (:35) **Igby Goes Down** ★★★ 'R' | | |
| | HBOC | ‹**Bowfinger** ★★★ ('99) 'PG-13' | | (:34) **Doctor Dolittle** ★★ ('98) | | | | **Happy Gilmore** ★★ ('96) 'PG-13' | | (:32) **The Tuxedo** ★› ('02) | | | | (:11) **The Mummy** ★★› ('99) 'PG-13' | | | |
| | HBOF | (:08) **Wendy** ★★› ('20, Adventure) 'PG-13' | | | | **Mr. Popper's Penguins** ★★› | | (:35) **Norbit** ★› ('07, Comedy) 'PG-13' | | | | (:17) **13 Going on 30** ★★★ ('04) | | | (10:55) **Sneakers** ('92) | | |
| | HBOS | ‹**Sunshine Cleaning** 'R' | TBA | | **The Book of Eli** ★★› ('10, Adventure) 'R' | | | **Matchstick Men** ★★★ ('03) 'PG-13' | | | | **Lincoln** ★★★› ('12, Historical Drama) 'PG-13' | | | | | |
| | HBOZ | ‹**My Super Ex-Girlfriend** ★★ ('06) | | (:19) **The Crow** ★★★ ('94) 'R' | | | | **Drumline** ★★★ ('02) *Nick Cannon* 'PG-13' | | | | **The Five-Year Engagement** ★★★ ('12) 'R' | | | (:05) **Red Dragon** ('02) | | |
| CINEMAX | MAX | ‹**John Q** ★★ ('02) | | (:15) **Doubt** ★★★ ('08, Drama) 'PG-13' | | | | **Just Mercy** ★★★ ('19, Drama) *Michael B. Jordan* 'PG-13' | | | | (:18) **Talk to Me** ★★★ ('07, Biography) 'R' | | | | (:18) **Basic** | |
| | MMAX | ‹**Hostage** ★★ ('05) | | (:13) **Gangs of New York** ★★★› ('02, Historical Drama) 'R' | | | | **A Good Day to Die Hard** ★★ | | | | (:38) **The Punisher** ★★ ('04, Action) 'R' | | | | (:42) **Punis** | |
| | AMAX | ‹**Ad Astra** ★★★ | | (4:47) **Hours** ('13, Drama) 'PG-13' | | (:25) **Amistad** ★★★ ('97, Historical Drama) 'R' | | | | | | **A Walk Among the Tombstones** ★★› ('14) | | | (10:55) **Broken City** 'R' | | |
| | 5MAX | ‹**Bounce** | (:26) **New Year's Eve** ★› ('11) 'PG-13' | | | (:24) **Tully** ★★★ ('18) 'R' | | | | **The Blind Side** ★★★ ('09, Drama) 'PG-13' | | | (:09) **Horrible Bosses** ★★› ('11, Comedy) 'R' | | | | |
| | MVMAX | ‹**Above the Rim** ★★ ('94) 'R' | | (:23) **Win a Date-Tad Hamilton!** | | | | **Blinded by the Light** ★★★› ('19) 'PG-13' | | | | (8:58) **The Invisible Man** ★★★ ('20) 'R' | | | | (:03) **Snake Eyes** ★› | |
| | OMAX | ‹**Marigold Hotel** | | (4:49) **Her Smell** ('18, Drama) *Elisabeth Moss* 'R' | | | | (:05) **Richard Jewell** ★★★ ('19, Drama) *Sam Rockwell* 'R' | | | | (:16) **The Quarry** ('20, Suspense) 'R' | | | | **Die Hard 2** ★★★ | |
| | THMAX | ‹**Talented** | (:31) **Dark Water** ★★› ('05) 'PG-13' | | | | (:16) **Munich** ★★★› ('05, Suspense) *Eric Bana* 'R' | | | | | **Event Horizon** ★★› ('97) 'R' | | | (:36) **Unleashed** ★★› ('05) 'R' | | |
| SHOWTIME/TMC | SHO | The Chi *Cooley High* | | The Chi *Native Son* | | The Chi *The Girl From Chicago* | | | | Boxing *Jermall Charlo vs. Juan Macias Montiel* | | | | | | | |
| | SHO2 | ‹**Congo** ★★ ('95, Action) 'PG-13' | | (:20) **Gladiator** ★★★› ('00, Historical Drama) 'R' | | | | **A Call to Spy** ★★› ('19) 'PG-13' | | | | | | | (:05) **Resistance** ('20, Biography) *Ed Harris* 'R' | | |
| | SHOBET | **Moonlight** ★★★› ('16, Drama) 'R' | | | | **Django Unchained** ★★★› ('12, Western) *Jamie Foxx* 'R' | | | | | | Ziwe *55* | Ziwe | Ziwe | Ziwe | Ziwe | Ziwe |
| | SHOF | ‹**Twilight: New Moon** | (4:50) **The Twilight Saga: Eclipse** ★★› ('10) | | | | | **The Twilight Saga: Breaking Dawn Part 1** | | | | **The Twilight Saga: Breaking Dawn Part 2** | | | | **Delivery Man** ★★ | |
| | SHON | ‹**Gridiron Gang** ★★› ('06) *Xzibit* | | **Texas Rangers** ★› ('01) 'PG-13' | | | | **Out of the Furnace** ★★★ ('13) 'R' | | | | **Welcome to the Punch** ★★ ('13) | | | (:45) Shaquille O'Neal: Comedy Jam | | |
| | SHOS | ‹**Alex Cross** | (:45) **Snatch** ★★★ ('00, Comedy-Drama) 'R' | | | | **Spy Game** ★★› ('01, Suspense) *Brad Pitt* 'R' | | | | **Moneyball** ★★★› ('11, Drama) 'PG-13' | | | | (:45) **Killing Them Softly** ★★★ | | |
| | SHOWN | ‹**The Words** ★★ ('12) | **A Thin Line Between Love and Hate** ★★ | | | | | **Why Did I Get Married?** ★★› ('07) 'PG-13' | | | | **Two Can Play That Game** ★› | | | (:35) **The Queens of Comedy** ('01) | | |
| | SHOX | ‹**Killer Elite** ★★ ('11, Action) 'R' | | **1917** ★★★› ('19, War) *George MacKay* 'R' | | | | **First Blood** ★★★ ('82) 'R' | | | | (:05) **Rambo: First Blood Part II** 'R' | | | (:45) **Rambo III** ★★› ('88) 'R' | | |
| | TMC | ‹**Proximity** | (:25) **The Gentlemen** ★★› ('20) 'R' | | | | (:20) **21 Bridges** ★★› ('19) 'R' | | | **The Exorcist** ★★★★ ('73, Horror) 'R' | | | | (:05) **The Witch** ★★★ ('15) 'R' | | (:40) **Exorci** | |
| STARZ | STARZ | (:10) **Lara Croft: Tomb Raider** ★★ ('01) | | | (5:54) Run | (:24) Blinds | | Girlfriend | (:34) Girlfri | (:05) Girlfri | (:37) Girlfri | (:09) Girlfri | (:38) Girlfri | (:06) Girlfri | (:39) Girlfri | (:12) Blindspotting | |
| | STRZCI | ‹**The Devil Has a Name** ('20) 'R' | | (:34) **Stage Mother** ('20) 'R' | | | | (:10) Little Birds | | **Love Is Strange** ★★★ ('14) 'R' | | (:37) **Pain and Glory** ★★★› ('19, Drama) 'R' | | | (:34) **My** | | |
| | STRZCO | (:04) **Scary Movie 4** ★★ ('06) | | **Bachelorette** ★★ ('12) 'R' | | | | **There's Something About Mary** ★★★ ('98) | | (:02) **Here Comes the Boom** ★★ ('12) 'PG' | | | | | (10:49) **Scary Movie 4** | | |
| | STRZED | ‹**Zero Dark Thirty** ★★★› ('12, Drama) 'R' | | | (:07) Girlfri | (:38) **Get Him to the Greek** ★★★ ('10) 'R' | | | | Step Up: High Water | | (:25) Girlfri | (9:55) **End of Watch** ★★★ ('12) 'R' | | | | |
| | STRZIB | (:03) **Stranger Fruit** ('17, Documentary) 'NR' | | | (5:53) **With Drawn Arms** ('20) 'NR' | | | (:18) **Emperor** ('20) 'PG-13' | | | | **Glory** ★★★★ ('89, War) 'R' | | | | (:05) **Rape of Recy** | |
| | STRZKF | ‹**My Hero Academia** | | | (:20) **Christmas With the Kranks** | | | **Oddball** ('15, Children's) 'NR' | | (:38) **Maiden** ('18, Documentary) 'PG' | | | | | (:17) **Little Boy** ★★ ('15) 'PG-13' | | |
| STARZ ENCORE | ENCORE | ‹**Hit & Run** ★★ ('12, Comedy) 'R' | | (:31) **Funny People** ★★› ('09, Comedy-Drama) 'R' | | | | | | **For Love of the Game** ★★ ('99, Drama) 'PG-13' | | | | | (:21) **Charlie Wilson's War** ★★★ | | |
| | EACTN | ‹**Land of the Lost** ★› ('09) | | | (:39) **Quarantine** ★★› ('08) 'R' | | | (:11) **Stripes** ★★› ('81, Comedy) 'R' | | | | **District 9** ★★★› ('09, Science Fiction) 'R' | | | (10:55) **Starship Troop** | | |
| | ECLASS | ‹**Sleepy** | (:39) **Volcano** ★★ ('97, Action) 'PG-13' | | | (:25) **So I Married-Murderer** | | | | **Overboard** ★★› ('87, Comedy) 'PG' | | | | (9:56) **Groundhog Day** ★★★› | | (:42) **DrDet** | |
| | EBLACK | ‹**Still Here** ('20, Mystery) 'NR' | | | (:29) **The Gunman** ★★ ('15, Action) 'R' | | | | (:27) **Juwanna Mann** ★› ('02) | | | **Do the Right Thing** ★★★› ('89, Drama) 'R' | | | (:04) **Higher Learning** | | |
| | EFAMLY | ‹**My All American** ★★ ('15) 'PG' | | (:38) **The Master of Disguise** ★› | | | | **Flicka: Country Pride** ★★ ('12) | | (:34) **Rebound** ★★ ('05) 'PG' | | | | (:02) **My All American** ★★ ('15) 'PG' | | | |
| | ESUSP | (:09) **Cellular** ★★› ('04) | | | (:45) **Papillon** ★★› ('17, Adventure) *Charlie Hunnam* | | | | | **Finding Steve McQueen** ('18) | | | (:36) **The Missing** ★★★ ('03, Western) *Tommy Lee Jones* | | | | |
| | EWESTN | ‹**North to Alaska** ★★★ ('60, Western) 'NR' | | | (5:52) **Colorado Sere.** | | | Hatfields & McCoys (Part 1 of 3) | | (:44) Hatfields & McCoys *Episode 2* (Part 2 of 3) | | | | | (:24) Hatfields & McCoys *Episode 3* | | |
| | EPIX | ‹**Kick-Ass** ★★★ ('10, Action) | | | (:25) **Red Dawn** ★› ('12, Action) | | | **Skyfall** ★★★› ('12, Action) *Daniel Craig, Judi Dench* | | | | | | (:25) **Mission: Impossible: Ghost Protocol** ('11) | | (:40) **Face** | |
| | EPIX2 | ‹**Haunting in CT** | | (:05) **The Haunting** ★› ('99, Horror) | | | | Domina *Rise* | | War of the Worlds | | **The Blair Witch Project** ★★› | | | (:25) **Book of Shadows** | | |
| | EPIXH | ‹**New in Town** ★› ('09) | | | (:25) **The Hustle** ★› ('19) | | | **Like a Boss** ★› ('20, Comedy) | | | **How Stella Got Her Groove Back** ★★ ('98) | | | | (:35) **Good Deeds** ★★ ('12) | | |

| | CENTRAL | 4 PM | 4:30 | 5 PM | 5:30 | 6 PM | 6:30 | 7 PM | 7:30 | 8 PM | 8:30 | 9 PM | 9:30 | 10 PM | 10:30 | 11 PM | 11:30 |
|---|---|---|---|---|---|---|---|---|---|---|---|---|---|---|---|---|---|
| | MOUNTAIN | 3 PM | 3:30 | 4 PM | 4:30 | 5 PM | 5:30 | 6 PM | 6:30 | 7 PM | 7:30 | 8 PM | 8:30 | 9 PM | 9:30 | 10 PM | 10:30 |
| | A&E | WWE's Most Wanted | | WWE's Most Wanted | | WWE's Most Wanted | | WWE's Most Wanted | | WWE's Most Wanted | | WWE's Most Wanted | | WWE's Most Wanted | | WWE's Most Wanted | |
| | AHC | Warrior POV | | Warrior POV | | Warrior POV | | Sam Giancana: Mafia | | Godfather of Vegas | | Mob Rat: Joe Valachi | | Real Don of New York | | Godfather of Vegas | |
| | AMC | **Enemy of the State** ★★★ ('98, Suspense) *Will Smith, Gene Hackman* | | | | | | **Detroit** ★★★ ('17, Crime Drama) *John Boyega, Will Poulter* | | | | | | (:15) **Men of Honor** ★★★ ('00, Biography) | | | |
| | APL | Pit Bulls and Parolees | | Pit Bulls and Parolees | | Pit Bulls and Parolees | | Pit Bulls and Parolees | | Dr. Jeff: RMV | | Dr. Jeff: Rocky | | Secret Life-Zoo | | Dr. Jeff: RMV | |
| | AXSTV | Legends | Rock Legends *Prince* | Legends | | Rock Legends | | Tina Turner: Live in Barcelona **(N)** | | | | | Rock Legends | | Tina Turner: Live in Barcelona | | |
| | BBCA | Planet Earth | | Planet Earth | | Planet Earth | | Meerkat | (:35) Planet Earth | | (:44) Planet Earth *Great Plains* | | | (9:53) Planet Earth | | (:02) Planet Earth | |
| | BET | **Ali** ★★★ ('01, Biography) *Will Smith, Jamie Foxx* | | | | | | | | Queen | Queen | Queen | Queen | DJ | DJ Cassidy | Mother | The Parkers |
| | C&I | Crime 360 *Full House* | | Crime 360 | | Crime 360 *Overkill* | | Crime 360 | | Crime 360 | | Crime 360 *Senseless* | | Crime 360 *Killing Spree* | | Crime 360 | |
| | CMT | ‹**Hope** | **Soul Surfer** ★★ ('11, Docudrama) *AnnaSophia Robb* | | | | | **Coyote Ugly** ★ ('00, Romance-Comedy) *Piper Perabo* | | | | | **Hope Floats** ★› ('98, Romance) *Sandra Bullock* | | | | |
| | CNBC | Undercover Boss | | Undercover Boss | | Undercover Boss | | Undercover Boss | | Undercover Boss | | Undercover Boss | | Undercover Boss | | Undercover Boss | |
| | CNN | CNN Newsroom | | CNN Newsroom | | CNN Newsroom | | CNN Newsroom | | CNN Special Program | | CNN Special Program | | CNN Special Program | | CNN Special Program | |
| | COM | The Office | **The Wedding Ringer** ★★ ('15, Comedy) *Kevin Hart* | | | | | Kevin Hart's Guide to Black History | | Chappelle's | | Chappelle's | Chappelle's | Chappelle's | Chappelle's | UNCENSORED: Trevor | |
| | COOK | Good Eats | Good Eats | Iron Chef America | | Iron Chef America | | Iron Chef America | | Iron Chef America | | Iron Chef America | | Iron Chef America | | Iron Chef America | |
| | DISC | Homestead Rescue | | Barnwood Builders | | Barnwood Builders | | Pushing the Line | | Barnwood Builders | | Barnwood Builders | | Barnwood Builders | | Barnwood Builders | |
| | DISN | ‹**Ice Age: Collision Course** ★★ | | (:20) **Ice Age: Dawn of Dinos** | | | | Big City | Big City | Big City | Big City | Big City | Big City | Owl Hse. | Owl Hse. | Jessie | Jessie |
| | DIY | Fixer Upper | | Fixer Upper | | Fixer Upper | | Mind for | (:40) Fixer Upper | | (:40) Inn- | (8:50) Fixer Upper | | Fixer Upper | | Mind for | (:40) Fixer |
| | DLC | Untold Stories of the ER | | Untold Stories of the ER | | Untold Stories of the ER | | Untold Stories of the ER | | Untold Stories of the ER | | Untold Stories of the ER | | Untold Stories of the ER | | Untold Stories of the ER | |
| | ESPN | UEFA Euro | SportsCenter (L) | | | ⊜ 2021 College World Series *Teams TBA* (L) | | | | | | Boxing *Naoya Inoue vs. Michael Dasmarinas* (L) | | | | SportsCenter (L) | |
| | ESPN2 | ‹UFC Fight Night | | | | UFC Fight Night | | | | | | SportsCenter (L) | | SportsCenter (L) | | E60 | |
| | EWTN | Reform | Reasons | The Journey Home | | Daily Mass | | Saint Peter (Part 1) | | | | Living Right | | Web/Faith | Journey | Daily Mass | |



Not all networks are available in all areas.

| CENTRAL | 4 PM | 4:30 | 5 PM | 5:30 | 6 PM | 6:30 | 7 PM | 7:30 | 8 PM | 8:30 | 9 PM | 9:30 | 10 PM | 10:30 | 11 PM | 11:30 |
|---|---|---|---|---|---|---|---|---|---|---|---|---|---|---|---|---|
| MOUNTAIN | 3 PM | 3:30 | 4 PM | 4:30 | 5 PM | 5:30 | 6 PM | 6:30 | 7 PM | 7:30 | 8 PM | 8:30 | 9 PM | 9:30 | 10 PM | 10:30 |
| FLIX | ◂**Top Gun** ★★★ ('86) | | **Hoosiers** ★★★ ('86, Drama) *Gene Hackman* | | | | **Amélie** ★★★½ ('01, Romance-Comedy) | | | | (:05) **Annie Hall** ★★★★ ('77) | | | (:45) **28 Days** ★★ ('00) | | |
| FNC | Big Saturday **(N)** (L) | | Fox Report (L) | | Life, Liberty & Levin | | Watters' World **(N)** | | Justice With Jeanine (L) | | Gutfeld! | | Watters' World | | Justice With Jeanine | |
| FOOD | Chopped (Part 5 of 5) | | Diners | Diners | Diners, Drive | | Diners | Diners | Diners | Diners | Diners | Diners | Diners | Diners | Diners | Diners |
| FREFM | ◂**Mrs. Doubtfire** ★★★ ('93, Children's) | | | | (:15) **Grown Ups** ★½ ('10, Comedy) *Adam Sandler* | | | | | (:45) **Grown Ups 2** ★ ('13, Comedy) *Adam Sandler* | | | | | (10:55) **Big Daddy** ('99) | |
| FS1 | WWE Friday Night SmackDown | | | | Bowling | | Bowling | | Bowling | | ⊜ MLB Baseball *Detroit Tigers at Los Angeles Angels* (L) | | | | | |
| FX | ◂**Green Book** ★★★½ ('18, Comedy-Drama) | | | | **Hidden Figures** ★★★½ ('16, Historical Drama) *Taraji P. Henson* | | | | | | **Hidden Figures** ★★★½ ('16, Historical Drama) *Taraji P. Henson* | | | | | |
| FXM | ◂**Hate** | (:44) FXM | (4:50) **Get Out** ★★★½ ('17, Horror) | | | | **Selma** ★★★½ ('14, Historical Drama) *David Oyelowo* | | | | | (:40) **Selma** ★★★½ ('14, Historical Drama) *David Oyelowo* | | | | |
| FXX | Burgers | Burgers | Burgers | Burgers | Family Guy | Family Guy | Family Guy | Family Guy | Family Guy | Family Guy | Family Guy | Family Guy | Family Guy | Family Guy | **The Simpsons Movie** | |
| GMSHW | FamFeud | FamFeud | Chain Rea. | Chain Rea. | Puzzler | Puzzler | America | America | America | America | FamFeud | FamFeud | FamFeud | FamFeud | FamFeud | FamFeud |
| GOLF | ◂⛳ LPGA Golf (L) | | LPGA Tour Golf *Meijer LPGA Classic, Third Round* | | | | | | Live From the U.S. Open (L) | | | | U.S. Open Golf Championship | | | |
| HALL | **You Had Me at Aloha** ('21, Romance) 'TVG' | | | | **A Summer Romance** ('19, Romance) 'TVG' | | | | **Her Pen Pal** ('21, Romance) *Josh Sasse* 'TVG' | | | | **Love, Fall & Order** ('19) *Erin Cahill* 'TVG' | | | |
| HALLMV | Murder, She Baked | | | | Murder, She Baked *A Plum Pudding Mystery* | | | | Murder, She Baked *A Peach Cobbler Mystery* | | | | Murder, She Baked *A Deadly Recipe* | | | |
| HGTV | Love It or List It | | Love It or List It | | Vacation House Rules **(N)** | | Vacation House Rules **(N)** | | Farmhouse Fixer | | Farmhouse Fixer | | Farmhouse Fixer | | Farmhouse Fixer | |
| HIST | Forged in Fire | | Forged in Fire | | Forged in Fire | | Fight the Power: The | | (:02) Tulsa Burning: The 1921 Race Massacre | | | | (:04) Air-Courage | | (:03) Tulsa Burning | |
| HSN | Summer Clean Up - | | KORRES Beauty **(N)** | | KORRES Beauty **(N)** | | Rhonda Shear | | Adam's Open House | | Adam's Open House | | Adam's Open House | | Electronic Connection | |
| ID | Devil Among Us *Bound by Murder* | | | | American Monster | | 20/20 on ID | | Jessica Chambers- Mu. | | Jessica Chambers- Mu. | | Fear Thy Neighbor | | Jessica Chambers- Mu. | |
| IFC | ◂**The Golden Child** ★★ ('86, Comedy) | | | | **Coming to America** ★★★ ('88, Comedy) *Eddie Murphy* | | | | **Coming to America** ★★★ ('88, Comedy) *Eddie Murphy* | | | | | | **The Golden Child** | |
| INSP | The Young Riders | | Gunsmoke | | Gunsmoke *Ex-Con* | | **Buffalo Soldiers** ★★★ ('97, Western) 'TV14' | | | | **Man in the Saddle** ★★½ ('51, Western) | | | | Gunsmoke | |
| LIFE | ◂**Sleep.-Enemy** | | **My Husband's Secret Life** ('17) 'TV14' | | | | **Secrets of a Marine's Wife** ('21, Docudrama) | | | | (:10) **My Husband's Killer Girlfriend** ('21) | | | | **Marine's Wife** | |
| LMN | ◂**Trapped-Killer** | | **Revenge for Daddy** ('20, Suspense) | | | | **Daddy's Perfect Little Girl** ('21, Suspense) | | | | **Friends With Kids** ★★½ ('11) *Adam Scott* | | | | **Daddy's Perfect Girl** | |
| MOTOR | Bitchin' Rides | | Bitchin' Rides | | Bitchin' Rides | | Roadkill | | Wheeler Dealers: Drea | | Top Gear | | Speed Is the New Black | | Wheeler Dealers: Drea | |
| MPLEX | ◂**Gold Diggers: Bear Mountain** | | (:31) **Airplane!** ★★★½ ('80) | | | | **Gattaca** ★★★ ('97, Science Fiction) | | | | (8:48) **Heart and Souls** ★★½ | | | (:33) **Gold Diggers: Bear Mountain** | | |
| MSNBC | PoliticsNation **(N)** (L) | | Voices-Alicia Menendez (L) | | Voices-Alicia Menendez (L) | | Week-Joshua Johnson (L) | | Week-Joshua Johnson (L) | | Voices-Alicia Menendez | | Week-Joshua Johnson | | Week-Joshua Johnson | |
| NATGEO | Inside Cocaine Wars | | Outlaw Bikers | | Outlaw Bikers | | Outlaw Bikers | | Outlaw Bikers | | Outlaw Bikers | | Biker Chicks | | Outlaw Bikers | |
| NGWLD | Critter Fixers | | Critter Fixers | | Critter Fixers | | Critter Fixers | | Critter Fixers | | The Wiz | The Wiz | Critter Fixers | | Critter Fixers | |
| OWN | Iyanla, Fix My Life | | Hunters | Hunters | Hunters | Hunters | Hunters | Hunters | Hunters | Hunters | Hunters | Hunters | Hunters | Hunters | Hunters | Hunters |
| OXYG | Killer Couples | | Killer Couples | | Accident, Suicide | | Killer Couples | | Killer Couples | | Killer Couples | | Killer Couples | | Killer Couples | |
| PARMT | ◂**The Godfather** ★★★★ ('72, Drama) *Marlon Brando, Al Pacino* | | | | | | **The Godfather, Part II** ★★★★ ('74, Crime Drama) *Al Pacino, Robert Duvall* | | | | | | | | | **Godfather** |
| POP | NCIS: New Orleans | | NCIS: New Orleans | | NCIS: New Orleans | | NCIS: New Orleans | | NCIS: New Orleans | | NCIS: New Orleans | | NCIS: New Orleans | | NCIS: New Orleans | |
| QVC | Shopping | | Shopping | | Shopping | | Shopping | | Shopping | | Shopping | | Shopping | | Shopping | |
| SCI | Universe Works | | Universe Works | | Universe Works | | What on Earth? **(N)** | | | | | | What on Earth? | | What on Earth? | |
| SMITH | Boiling Point | | Boiling Point *Attica* | | Boiling Point | | Boiling Point | | Boiling Point | | Boiling Point | | Aerial America *Texas* | | Mighty Planes | |
| SONY | ◂**In God's Hands** ★½ | | (4:55) **The Big Town** ★★½ ('87, Drama) | | | | **Click** ★★½ ('06, Comedy) *Adam Sandler* | | | | (:05) **Guess Who** ★★½ ('05, Comedy) | | | | (:10) **Click** ★★½ ('06) | |
| SUND | ◂**Erin Brockovich** ★★★ ('00, Drama) | | | | **12 Years a Slave** ★★★★ ('13, Historical Drama) *Chiwetel Ejiofor* | | | | | | **Stand: One Gesture** | | | | (:45) **12 Years a Slave** ★★★★ | |
| SYFY | **Transformers: Revenge of the Fallen** ★★ ('09, Action) *Shia LaBeouf* | | | | | | **Fast Five** ★★½ ('11, Action) *Vin Diesel, Paul Walker* | | | | | | (9:57) Ftura | (:28) Ftura | (10:59) Ftur | (:29) Ftura |
| TBN | Graham | Graham | Precious Memories | | In Touch | | Huckabee **(N)** | | Somebody | Hour Power: Schuller | | Youseff | Huckabee | | Somebody | L. Fontaine |
| TBS | **Black Panther** ★★★½ ('18, Action) *Chadwick Boseman* | | | | | | **Black Panther** ★★★½ ('18, Action) *Chadwick Boseman* | | | | | | The Cube | | **You Don't Mess** | |
| TCM | ◂**Thelonious Monk** | | **Jimi Hendrix** ★★½ ('73, Documentary) | | | | **Sparkle** ★★½ ('76, Musical) *Irene Cara* | | | | **Krush Groove** ★★ ('85, Musical) | | | | **The Blue Gardenia** | |
| TLC | Hoarding: Buried Alive | | Filth Fighter | | Dr. Pimple Popper | | Dr. Pimple Popper | | Dr. Pimple Popper | | Dr. Pimple Popper | | Dr. Pimple Popper | | Dr. Pimple Popper | |
| TNT | ◂**Aquaman** ★★½ ('18, Action) *Jason Momoa* | | | | | | **Wonder Woman** ★★★½ ('17, Action) *Gal Gadot, Chris Pine* | | | | | | **Suicide Squad** ★★ ('16, Action) *Will Smith, Jared Leto* | | | |
| TRU | Imp. Jokers | Imp. Jokers | Imp. Jokers | Imp. Jokers | Imp. Jokers | Imp. Jokers | Jokes | Jokes | Jokes | Jokes | Imp. Jokers | Imp. Jokers | Imp. Jokers | Jokes | Imp. Jokers | Imp. Jokers |
| TRAVEL | Kindred Spirits | | Kindred Spirits *Blackout* | | Kindred Spirits | | Kindred Spirits | | Kindred Spirits **(N)** | | Paranormal Witness | | Paranormal Witness | | Kindred Spirits | |
| TVLAND | Two Men | Two Men | Two Men | Two Men | Two Men | Two Men | Two Men | Two Men | Two Men | Two Men | Two Men | Two Men | Two Men | Two Men | King | King |
| UNIV | ◂Amor | una familia | María | Noticiero | Alma ángel | Alma ángel | Latin Grammy Awards | | | | | | María | Noticiero | & noche | |
| UP | **Wedding Daze** ★★★ ('04) 'TVPG' | | | | **The Perfect Wedding Match** ('21, Romance) | | | | **Love Is a Piece of Cake** ('20) *Lindsey Gort* | | | | **Sisters of the Groom** ('16, Romance) 'TVPG' | | | |
| USA | ◂TBA | TBA | | TBA | | NHL Hockey *Semifinal, Game 2: Teams TBA* | | | | | TBA | | TBA | | TBA | |
| WE | Criminal Minds | | Criminal Minds | | Criminal Minds | | Criminal Minds | | Criminal Minds | | Criminal Minds | | Criminal Minds | | Criminal Minds *Distress* | |

| BROADCAST | 4 PM | 4:30 | 5 PM | 5:30 | 6 PM | 6:30 | 7 PM | 7:30 | 8 PM | 8:30 | 9 PM | 9:30 | 10 PM | 10:30 | 11 PM | 11:30 |
|---|---|---|---|---|---|---|---|---|---|---|---|---|---|---|---|---|
| ABC | ◂⚽UEFA(L) | Local Programs | | News | Local Programs | | Shark Tank | | American Idol | | | | Local Programs | | | |
| CBS | ◂⚽ NWSL Soccer (L) | | Local Pro | News | Local Programs | | 🏎 Auto Racing *Superstar Racing Experience* (L) | | | | 48 Hours | | Local Programs | | | |
| FOX | ◂⚾ The Spring League (L) | | Local Programs | | ⊜ MLB Baseball (L) | | | | | | Local Programs | | Name That Tune | | Local Programs | |
| NBC | ◂⛳ U.S. Open Golf Championship (L) | | | | ⛳ U.S. Open Golf Championship (L) | | | | 🏇 Olympic Trials (L) | | 🏇 Olympic Trials (L) | | Local Pro | (:29) Saturday Night Live | | |
| CW | Local Programs | | | | | | Local Programs | | | | | | Local Programs | | | |
| PBS* | History Detectives | | Weekend | Hoover | Antiques Roadshow | | Slavery by Another Name | | | POV Shorts | Prideland | | Austin City Limits | | Bluegrass | Chefs Life |
| ANTENNA | Happening | Happening | Happening | Happening | Knows Best | Knows Best | Hazel | Hazel | Jeannie | Jeannie | Bewitched | Bewitched | That Girl | That Girl | McHale | McHale |
| COZI | Charlie's Angels | | Emergency! *Audit* | | Emergency! *Frequency* | | Columbo *Butterfly in Shades of Grey* | | | | Columbo *Undercover* | | | | Six Million Dollar | |
| H&I | The Pretender | | Baywatch *Grand Prix* | | Black Sheep Squadron | | Tour of Duty | | Combat! | | Rat Patrol | Rat Patrol | 12 O'Clock High | | Black Sheep Squadron | |
| ION | Law & Order: SVU | | Law & Order: SVU | | Law & Order: SVU | | Law & Order: SVU | | Law & Order: SVU | | Law & Order: SVU | | Law & Order: SVU | | Law & Order: SVU | |
| METV | Rifleman | Rifleman | Stooges | (:20) Stoog | Stooges | (:20) Stoog | Svengoolie *Curse of the Undead* | | | | Star Trek | | Buck Rogers | | Kolchak: Night Stalker | |



◂ = Program already in progress; **(N)** = New program/episode; ⊜ = Live sports event.
*PBS programming varies regionally. Check your local stations for programming availability.

| | | | | | | | | | | | | | | | | |
|---|---|---|---|---|---|---|---|---|---|---|---|---|---|---|---|---|
| CENTRAL | 12 AM | 12:30 | 1 AM | 1:30 | 2 AM | 2:30 | 3 AM | 3:30 | 4 AM | 4:30 | 5 AM | 5:30 | 6 AM | 6:30 | 7 AM | 7:30 |
| MOUNTAIN | 11 PM | 11:30 | 12 AM | 12:30 | 1 AM | 1:30 | 2 AM | 2:30 | 3 AM | 3:30 | 4 AM | 4:30 | 5 AM | 5:30 | 6 AM | 6:30 |
| HBO | HBO | ‹The Dark Knight Rises ★★★ | | (:35) Kajillionaire ★★★› ('20) 'R' | | | | (:25) Argo ★★★› ('12, Historical Drama) 'R' | | | The Family Man ★★★ ('00) 'PG-13' | | | | (:40) Better | |
| | HBO2 | (:15) Real, Bill Maher | | (:15) Last Week To. | | (1:50) Sam | (:17) Muriel's Wedding ★★★ 'R' | | (:05) Billy Madison ★› ('95) | | | (:35) Take Me Home Tonight ★★ | | | (:15) Real, Bill Maher | |
| | HBOC | ‹Mummy | (:16) The Mummy Returns ★★› ('01) | | | (:26) The Scorpion King ★★ ('02) | | (3:58) Don't Tell Mom-Babysitter | | | | (:43) Underclassman ★› ('05) 'PG-13' | | | (:17) Volun | |
| | HBOF | ‹Sneakers ★★★ ('92) | Emma ★★★ ('96, Romance) 'PG' | | | | A Better Life ★★★ ('11) 'PG-13' | | (:39) It Takes Two ★› ('95, Comedy) 'PG' | | | | (:20) Miracle on 34th Street ('94) | | | |
| | HBOS | Iris ★★★ ('01, Drama) 'R' | | (:35) Butter ★★ ('11, Comedy) 'R' | | (:10) Red Dawn ★★› ('84, Action) 'PG-13' | | | (:05) The Apparition ★ ('12) | | | The Aviator ★★★› ('04) | | | | |
| | HBOZ | ‹Red Dragon ★★★ | | (:10) Saw: The Final Chapter ★ | | (:40) Jason Goes to Hell | | (:08) Untamed Heart ★★★ ('93) 'PG-13' | | | | (:04) 40 Days and 40 Nights ★★ | | | (:40) Be | |
| CINEMAX | MAX | ‹Basic Instinct ★★★ ('92) 'R' | | (:28) Queen & Slim ★★★ ('19) 'R' | | | (:41) Black Christmas ★★ ('19) | | (:15) The Running Man ★★› ('87) 'R' | | | | | (6:58) Birthday Girl 'R' | | |
| | MMAX | ‹Punisher: War Zone ★› ('08) 'R' | | (:25) The Others ★★★ ('01) | | | (:10) The Good Lie ★★★ ('14) 'PG-13' | | Fur: An Imaginary Portrait of Diane Arbus 'R' | | | | | (:03) A Perfect Murder | | |
| | AMAX | ‹Broken | (:44) Nurse 3D ('14, Suspense) 'R' | | (:08) Surrogates ★★› ('09) | | | (:37) Popeye ★★› ('80, Children's) 'PG' | | | (:31) Rush ★★★ ('91, Drama) *Jason Patric* 'R' | | | | (:32) Man | |
| | 5MAX | ‹The Wedding Date ★★ ('05) | | (:16) The Campaign 'R' | | (:42) Rapture-Palooza ★★ ('13) | | (:07) Vice ★› ('15, Action) 'R' | | | (:44) Fisher | (5:59) Executive Decision ★★★ ('96) 'R' | | | | |
| | MVMAX | ‹Snake | (:42) Lucy in the Sky ★› ('19, Drama) *Natalie Portman* 'R' | | | (2:48) Requiem for a Dream ('00) | | Stand and Deliver ★★★ ('88) | | | (:14) Cap | (:32) Patch Adams ★★› ('98) | | | | |
| | OMAX | ‹Die Hard 2 ★★★ | | (:04) The Namesake ★★★ ('06) 'PG-13' | | | (:06) The Rite ★★ ('11, Horror) 'PG-13' | | Anna to the Infinite Power ★★› ('83) 'NR' | | | | | (6:46) Return of Dead | | |
| | THMAX | ‹Unleashed | (:18) Rambo ★★ ('08, Action) 'R' | | (1:50) Metro ★★ ('97, Action) 'R' | | | (3:48) Weird Science ★★★ ('85) | | | (:22) Pride and Prejudice ★★★› ('40) 'NR' | | | | (:31) In | |
| SHOWTIME/TMC | SHO | The Kings *102* | | Flatbush | The Chi | | Lavell Crawford | | (:35) Silver Linings Playbook ★★★› ('12) 'R' | | | (:45) Moneyball ★★★› ('11, Drama) *Brad Pitt* 'PG-13' | | | | |
| | SHO2 | (:10) Dallas Buyers Club ★★★› ('13) 'R' | | | (:10) On the Road ★★› ('12, Drama) 'R' | | | (:15) Congo ★★ ('95, Action) 'PG-13' | | | | (:15) Dreamland ('19, Drama) *Margot Robbie* 'R' | | | | |
| | SHOBET | First Wives | Richard Pryor-Sunset Strip | | Gary Owen | | (:05) Leadbelly ★★★ ('75, Biography) 'PG' | | (:15) The Resurgence: DeMarcus | | | Running For His Life: Phillips | | | | |
| | SHOF | ‹Delivery | (:45) Crocodile Dundee ★★★ ('86) 'PG-13' | | | A Bag of Marbles ('17, Drama) 'NR' | | | (:25) Love Means Zero ('17) 'NR' | | Different Flowers ('17) 'PG-13' | | | | (:40) Cole | |
| | SHON | ‹Comedy | Death at a Funeral ★★ ('10) 'R' | | (:05) Career Opportunities ★★› | | | Without a Paddle ★★ ('04) | | (:15) Kingdom of Silence | | | | Andy | Grind | |
| | SHOS | ‹Killing | Road Trip ★★ ('00, Comedy) 'R' | | (:05) The Nest ('20, Suspense) *Jude Law* 'R' | | | The Lookout ★★★› ('07) 'R' | | | (:45) Frances Ha ★★★ ('12) 'R' | | | (:15) The Words ★★ | | |
| | SHOWN | A Thin Line Between Love and Hate ★★ | | | The Escort ('15) 'NR' | | | Two Can Play That Game ★› | | (:05) Dance With Me ★★ ('98, Drama) 'PG' | | | | (:15) Sleepless-Seat | | |
| | SHOX | ‹Rambo III | Boxing *Jermall Charlo vs. Juan Macias Montiel* | | | | | When We Were Kings ★★★★ | | | Top Gun ★★★ ('86, Action) *Tom Cruise* 'PG' | | | | Lookout | |
| | TMC | ‹The Exorcist ★★★★ ('73) 'R' | | | (:45) The Witch ★★★ ('15, Horror) 'R' | | | (:20) Laggies ★★★ ('14) 'R' | | Equals ★★ ('15) 'PG-13' | | | | (:45) Paradise Hills ('19) 'NR' | | |
| STARZ | STARZ | ‹Girlfriend | (:20) Monster Hunter ★★ ('20, Fantasy) *Milla Jovovich* 'PG-13' | | | | | Zombieland: Double Tap ★★› | | (:13) Life ★★› ('99, Comedy-Drama) 'R' | | | | (:05) Lara Croft Tmb | | |
| | STRZCI | ‹My Life | (:43) Not Carol ('20) 'NR' | | (:02) Little Birds | | (2:52) aTypical Wednesday ('20) | | (:24) Love Is Strange ★★★ ('14) | | Outlander | | | (6:58) Outlander | | |
| | STRZCO | ‹Scary 4 | (:17) Spider-Man: Far From Home ★★★› | | | (:29) Rent Due ('20) | | (:45) After the Sunset ★★ ('04) 'PG-13' | | | (:23) She's Out of Control ★★ | | | (6:58) Open Season 2 | | |
| | STRZED | ‹Blindspot | (:22) Run | (12:51) Girl | (:21) Zack and Miri Make a Porno | | (:05) Stripped: Los Angeles | | (:24) Frankie ('19, Drama) 'PG-13' | | (:07) What Lies Beneath ★★› ('00) 'PG-13' | | | | | |
| | STRZIB | ‹Rape of | (:40) Resident Evil: Retribution ★★ ('12) 'R' | | (:18) Friday Night Lights ★★★ ('04) 'PG-13' | | | (:19) Earth to Echo ★★› ('14) | | (5:53) The Craft: Legacy ★★ ('20) | | | | (:31) Guard | | |
| | STRZKF | (:06) Hotel Transylvania ★★› | | | (:40) Millions ★★★ ('04, Comedy-Drama) 'PG' | | | (:21) My Hero Academia | | (:07) Spider-Man 3 ★★› ('07, Action) 'PG-13' | | | | (:28) Little | | |
| STARZ ENCORE | ENCORE | (:06) Once Upon a Time… In Hollywood ★★★› ('19) *Brad Pitt* 'R' | | | (2:51) Escape From L.A. | | | (:35) The Professional ★★★ ('94) 'R' | | | | (:28) The Lone Ranger ★★ ('13) | | | | |
| | EACTN | ‹Starship Troopers ('97) | (:07) Total Recall ★★› ('12) 'PG-13' | | | | (:08) Ghosts of Mars ★› ('01) *Ice Cube* 'R' | | (4:49) The Amazing Spider-Man ★★★ ('12) | | | | (:08) Cutthroat Island | | | |
| | ECLASS | ‹Doctor Detroit ★★ | | (:15) Super Troopers ★★ ('01, Comedy) 'R' | | | (2:58) 3000 Miles to Graceland ★★ ('01) 'R' | | (:07) Flatliners ★★★ ('90, Science Fiction) 'R' | | | | (:05) Overboard ('87) | | | |
| | EBLACK | ‹Higher Learning ('95) | | (:15) Evil Dead ★★› ('13, Horror) 'R' | | | (2:49) Emanuel ('19) | | (:07) Roll Bounce ★★› ('05) 'PG-13' | | | The Express ★★› ('08, Biography) 'PG' | | | | |
| | EFAMLY | (:02) Mona Lisa Smile ★★› ('03) 'PG-13' | | | (:03) The Swan Princess Christmas | | | (:28) Swift ('19, Children's) 'NR' | | (4:58) Aliens Ate My Homework | | | | (:29) Born Free: A New Adventure | | |
| | ESUSP | ‹The Amityville Murders ('18) | | | (:39) Donnie Brasco ★★★› ('97, Crime Drama) *Al Pacino* | | | (3:49) Jeepers Creepers ★★› | | | (:24) Ultraviolet ★ ('06) | | | (6:55) Chill Factor ★› | | |
| | EWESTN | ‹The Red Stallion ★› | | (:15) Hombre ★★★› ('67, Western) 'NR' | | | (:07) West to Glory | | (:08) Westward Trail | | (:07) Way of a Gaucho ★★› | | | (:40) The Red Stallion ★› ('47) | | |
| | EPIX | ‹Face/Off ★★★ ('97, Action) *John Travolta* | | | The Full Monty ★★★› ('97) | | | (:35) Arachnophobia ★★★ ('90, Suspense) | | | (:25) Sabrina ★★› ('95, Romance-Comedy) | | | | (:35) Domin | |
| | EPIX2 | Blair Witch ★★ ('16, Horror) | | War of the Worlds | | Domina *Rise* | | What Happened | | Star Trek: The Motion Picture ★★› ('79) | | | | (:45) Star Trek II: Wrath of Khan | | |
| | EPIXH | ‹Deeds | The Hustle ★› ('19, Comedy) | | (:05) A Good Old Fashioned Orgy | | | (:45) The Love Letter ★★› ('99) | | (:15) The Tracker ('19, Action) | | | | (:45) The Addams Family ★★› | | |

| | | | | | | | | | | | | | | | | |
|---|---|---|---|---|---|---|---|---|---|---|---|---|---|---|---|---|
| CENTRAL | 12 AM | 12:30 | 1 AM | 1:30 | 2 AM | 2:30 | 3 AM | 3:30 | 4 AM | 4:30 | 5 AM | 5:30 | 6 AM | 6:30 | 7 AM | 7:30 |
| MOUNTAIN | 11 PM | 11:30 | 12 AM | 12:30 | 1 AM | 1:30 | 2 AM | 2:30 | 3 AM | 3:30 | 4 AM | 4:30 | 5 AM | 5:30 | 6 AM | 6:30 |
| A&E | WWE's Most Wanted | | WWE's Most Wanted | | WWE's Most Wanted | | Paid Programs | | | | | | Biography: Booker T | | | |
| AHC | The Mob Rat: Joe Valachi | | | | Sam Giancana: Mafia | | Warrior POV | | Warrior POV | | Apocalypse: Stalin | | Apocalypse: Stalin | | Apocalypse: Stalin | |
| AMC | ‹Men of Honor ('00) | | (:15) Detroit ★★★ ('17, Crime Drama) *John Boyega, Will Poulter* | | | | | | | Stooges | (:15) Twins ★★★ ('88, Comedy) *Arnold Schwarzenegger* | | | | (:45) Field | |
| APL | Dr. Jeff: Rocky | | Dr. Jeff: RMV | | Secret Life-Zoo | | Secret Life-Zoo | | Secret Life-Zoo | | Lone Star Law | | Lone Star Law | | Lone Star Law | |
| AXSTV | ‹Tina Turner: Live | | Legends | Rock Legends *Prince* | | Legends | Paid Programs | | | | | | | | Legends | Paid Prog. |
| BBCA | Planet Earth | | Meerkat | (:35) Planet Earth | | (:45) The Making of Planet Earth | | | | (:45) Hidden | (:15) A Wild Year | | (:15) A Wild Year | | (:15) A Wild Year | |
| BET | The Parkers | The Parkers | The Parkers | The Parkers | The Parkers | The Parkers | Paid Programs | | | | Showdown of Faith | | Grier | Paid Prog. | Payne | Payne |
| C&I | Crime 360 | | Crime 360 *Senseless* | | Crime 360 *Killing Spree* | | Crime 360 | | Crime 360 | | Paid Programs | | | | City Confidential | |
| CMT | ‹Hope | Soul Surfer ★★ ('11, Docudrama) *AnnaSophia Robb* | | | | | CMT Music | | CMT Music | | CMT Music | | CMT Music | | CMT Music | |
| CNBC | Undercover Boss | | Paid Programs | | The Profit | | The Profit | | The Profit | | Options | Paid Programs | | | | |
| CNN | CNN Special Program | | CNN Special Program | | CNN Special Program | | CNN Newsroom Live **(N)** | | CNN Newsroom Live **(N)** | | New Day We | | New Day We | | Inside Politics | |
| COM | Chappelle's | Chappelle's | Chappelle's | Chappelle's | South Park | South Park | South Park | South Park | Paid Programs | | | | Parks | Parks | Parks | Parks |
| COOK | Iron Chef America | | Iron Chef America | | Iron Chef America | | Paid Programs | | | | | | Cheap Eats | Cheap Eats | Cheap Eats | Cheap Eats |
| DISC | ‹Barnwood Builders | | | | Barnwood Builders | | Dirty Mudder Truckers | | Destroyed | J. Houston | Seasons | Saltwater | Local Know | Into | Saltwater | Sportsman |
| DISN | Jessie | Jessie | Liv-Mad. | Liv-Mad. | Austin | Austin | Jessie | Jessie | Jessie | Bluey | Bluey | Bluey | Big City | Big City | Big City | Big City |
| DIY | ‹Fixer | (:40) Inn- | (12:50) Fixer Upper | | Fixer Upper | | Paid Prog. | Salvage | Paid Programs | | | | Beachfront Renovation | | Beachfront Renovation | |
| DLC | Untold Stories of the ER | | Untold Stories of the ER | | Untold Stories of the ER | | Untold Stories of the ER | | Untold Stories of the ER | | Quints | Quints | Quints | Quints | Quints | Quints |
| ESPN | SportsCenter (L) | | SportsCenter (L) | | SportsCenter | | SportsCenter | | SportsCenter | | SportsCenter | | SportsCenter (L) | | SportsCenter (L) | |
| ESPN2 | UFC Fight Night | | | | | | Boxing *Naoya Inoue vs. Michael Dasmarinas* | | | | UFC Archival | | E60 | | E60 | |
| EWTN | Fr. Spitzer's Universe | | Icons | Saints | The Angel of Biscay | | EWTN Live | | Bob | Reform | Angelus | God | St. Michael | Rosary | Sunday Mass **(N)** (L) | |



Not all networks are available in all areas.

| CENTRAL | 12 AM | 12:30 | 1 AM | 1:30 | 2 AM | 2:30 | 3 AM | 3:30 | 4 AM | 4:30 | 5 AM | 5:30 | 6 AM | 6:30 | 7 AM | 7:30 |
|---|---|---|---|---|---|---|---|---|---|---|---|---|---|---|---|---|
| MOUNTAIN | 11 PM | 11:30 | 12 AM | 12:30 | 1 AM | 1:30 | 2 AM | 2:30 | 3 AM | 3:30 | 4 AM | 4:30 | 5 AM | 5:30 | 6 AM | 6:30 |
| FLIX | ◂28 Days | Dance With Me ★★ ('98, Drama) *Chayanne* | | | (:45) Seven Psychopaths ★★★ ('12, Comedy) | | | | (:45) Men at Work ★★ ('90, Comedy) | | | | | Guest | (6:55) Arbitrage ('12) | |
| FNC | Gutfeld! | | Watters' World | | Justice With Jeanine | | Gutfeld! | | Watters' World | | FOX and Friends Sunday (N) (L) | | | | | |
| FOOD | Diners | Diners | Diners | Diners | Diners | Diners | Paid Programs | | | | | | Trisha's | Trisha's | Valerie's | Valerie's |
| FREFM | ◂Big Daddy ★› ('99) | Paid Programs | | | | | | | | | | | Big Daddy ★› ('99, Comedy) *Adam Sandler* | | | |
| FS1 | The Spring League Football *Championship: Teams TBA* From Houston. | | | | | | MLB Baseball *Chicago White Sox at Houston Astros* | | | | | | MLB Baseball: *Cardinals at Braves* | | | |
| FX | Green Book ★★★› ('18, Comedy-Drama) *Viggo Mortensen* | | | | | | Atlanta | FXM Pres. | Paid Programs | | | | Blockers ★★★ ('18, Comedy) *Leslie Mann* | | | |
| FXM | ◂Selma | (:20) Get Out ★★★› ('17, Horror) | | | | All About Eve ★★★★ ('50, Drama) *Bette Davis* | | | | | How to Marry a Millionaire ('53) | | | (:40) Gentlemen Prefer Blondes | | |
| FXX | ◂The Simpsons Movie | | Sunny | Sunny | Sunny | Sunny | Paid Programs | | | | | | Mom | Tron: Legacy ★★ ('10) | | |
| GMSHW | Idiotest | Idiotest | Idiotest | Idiotest | Emogenius | Snap | Paid Programs | | | | | | | | | |
| GOLF | ◂U.S. Open Golf | | Live From the U.S. Open From Torrey Pines Golf Course in San Diego. | | | | | | | | Live From the U.S. Open | | | | U.S. Open | |
| HALL | Gold Girls | Gold Girls | Gold Girls | Gold Girls | Gold Girls | Gold Girls | Gold Girls | Gold Girls | Gold Girls | Gold Girls | Gold Girls | Gold Girls | Gold Girls | Gold Girls | Gold Girls | Gold Girls |
| HALLMV | Murder, She Baked *Just Desserts* | | | | Murder, She Wrote | | Murder, She Wrote | | Murder, She Wrote | | Murder, She Wrote | | Magnum, P.I. | | Magnum, P.I. | |
| HGTV | Farmhouse Fixer | | Farmhouse Fixer | | Vacation House Rules | | Paid Programs | | | | | | Flip | Flip | Flip | Flip |
| HIST | ◂Tulsa Burning | | (:06) Fight the | | (:06) Air-Courage | | Paid Programs | | | | | | Cnt. Cars | Cnt. Cars | Cnt. Cars | Cnt. Cars |
| HSN | Electronic Connection | | Electronic Connection | | Electronic Connection | | Electronic Connection | | Electronic Connection | | Electronic Connection | | Summer Home Solutions | | Birkenstock (N) | |
| ID | Jessica Chambers- Mu. | | Fear Thy Neighbor | | 20/20 on ID | | Pandora's Box | | Pandora's Box | | Casey Anthony | | Casey Anthony | | Casey Anthony | |
| IFC | ◂The Golden Child | | (:15) A Low Down Dirty Shame ★› ('94, Action) | | | | | (:45) Mr. 3000 ★★› ('04, Comedy) *Bernie Mac* | | | | | 3's Comp. | 3's Comp. | 3's Comp. | 3's Comp. |
| INSP | Bonanza | | The High Chaparral | | Daniel Boone | | Campmeeting | | Campmeeting | | | | Murdock | Jeremiah | In Touch | Victory |
| LIFE | ◂Marine's Wife | | (:11) My Husband's Killer Girlfriend ('21) | | | | Paid Programs | | | | | | Youseff | Harvest | Amazing | Jeremiah |
| LMN | ◂Daddy's Perfect Girl | | Friends With Kids ★★› ('11) *Adam Scott* | | | | Paid Programs | | | | Killing Daddy ('14, Suspense) 'TV14' | | | | Escaping Dad ('17) | |
| MOTOR | Top Gear | | | | Speed Is the New Black | | Bitchin' Rides | | Bitchin' Rides | | FantomWorks | | Faster With Finnegan | | Sam's | Motorhead |
| MPLEX | (:09) Wicker Park ★★ ('04, Suspense) | | | | (:05) Dressed to Kill ★★ ('46) | | | (:18) Three to Tango ★› ('99) | | | (4:58) Riding in Cars With Boys ★★ ('01) | | | | (:11) Jobs ★★ ('13) | |
| MSNBC | Dateline | | Dateline | | Dateline | | Dateline | | Dateline | | Report (L) | | Report (L) | | Velshi (N) (L) | |
| NATGEO | Outlaw Bikers | | | | | | Trafficked-M. van Zeller | | Trafficked-M. van Zeller | | Paid Programs | | | | | |
| NGWLD | Critter Fixers | | Critter Fixers | | Paid Programs | | | | | | | | Critter Fixers | | Critter Fixers | |
| OWN | Hunters | Hunters | Hunters | Hunters | Hunters | Hunters | Dr. Phil | | Dr. Phil | | Dr. Phil | | Dr. Phil | | Dr. Phil | |
| OXYG | Killer Couples | | Killer Couples | | Dateline | | Dateline | | Dateline | | Dateline | | Dateline | | Dateline: Secrets | |
| PARMT | ◂The Godfather, Coda: The Death of Michael Corleone ★★★› | | | | | | Paid Programs | | | | | | | | Bar Rescue | |
| POP | Scorpion | | Scorpion | | Scorpion | | Scorpion | | Scorpion | | Scorpion | | Scorpion | | Scorpion | |
| QVC | Shopping | | | | Shopping | | Shopping | | Shopping | | Shopping | | Shopping | | Shopping | |
| SCI | What on Earth? | | What on Earth? | | What on Earth? | | How/Made | How/Made | How/Made | How/Made | How/Made | How/Made | How/Made | How/Made | How/Made | How/Made |
| SMITH | Mighty Planes | | Mighty Planes | | Mighty Planes | | Mighty Planes | | Mighty Planes | | Aerial America | | Aerial America | | Aerial America | |
| SONY | ◂Click ★★› ('06) | | (:10) Guess Who ★★› ('05, Comedy) | | | | (:05) The Man From Laramie ★★★› ('55) | | | | A Man Called Sledge ★★› | | | (:40) Fathers and Sons ★★ ('92) | | |
| SUND | ◂12 Years a Slave ★★★★ ('13) | | (:45) Stand: How One Gesture Shook World | | | | | Heroes | Monk | | Monk | | Monk | | Monk | |
| SYFY | Futurama | (:31) Ftura | Pitch Black ★★› ('00, Science Fiction) *Radha Mitchell* | | | | | Twi. Zone | Twi. Zone | Twi. Zone | Paid Programs | | | | Twi. Zone | Twi. Zone |
| TBN | Jordan Rubin | | Praise | | Praise | | Be Light | | GregLaurie.TV | | Ed Young | From His | Passion! | T. Evans | S. Furtick | Touch Lives |
| TBS | ◂You Don't Mess With the Zohan | | Broke Girl | Broke Girl | Broke Girl | | Matters | Matters | Matters | Matters | George | George | George | Raymond | Raymond | Raymond |
| TCM | ◂The Blue Gardenia | | Every Which Way But Loose ★★› ('78) | | | | White Line Fever ★★› ('75, Action) | | | | Vice Versa ★★ ('47, Comedy) *Roger Livesey* | | | | Bonjour Tristesse ('58) | |
| TLC | Dr. Pimple Popper | | Dr. Pimple Popper | | Dr. Pimple Popper | | Four Weddings ... *And Brides on a Vine* | | | | Four Weddings | | Four Weddings | | Four Weddings | |
| TNT | Batman v Superman: Dawn of Justice ★★ ('16, Action) *Ben Affleck* | | | | | | NCIS: New Orleans *X* | | NCIS: New Orleans | | NCIS: New Orleans | | NCIS: New Orleans | | NCIS: New Orleans | |
| TRU | Imp. Jokers | Jokes | Jokes | Jokes | Jokes | Jokes | Foodies | Foodies | Foodies | Foodies | Ad. Ruins | Ad. Ruins | Carbonaro | Carbonaro | Carbonaro | Carbonaro |
| TRAVEL | Kindred Spirits | | Paranormal Witness | | Paranormal Witness | | Paid Programs | | | | | | Extreme RVs | | Extreme RVs | |
| TVLAND | King | King | King | King | Christine | Christine | Christine | Christine | Christine | Christine | Christine | Christine | Christine | Christine | Gold Girls | Gold Girls |
| UNIV | Cuéntamelo ya... al fin | | Contacto deportivo | | una familia | Alma ángel | Despierta América | | María | Noticiero | Los Gonz | Los Gonz | Paid Programs | | | |
| UP | Instant Nanny ('15, Drama) *Aaron Hill* 'TVPG' | | | | Paid Programs | | | | | | Br.- Bates | Mass | In Touch | | Paid Prog. | (:29) Amazi |
| USA | TBA | | Chicago P.D. | | Chicago P.D. | | Chicago P.D. | | Chicago P.D. | | NCIS: Los Angeles | | Paid Prog. | Jeremiah | In Touch | Joel Osteen |
| WE | Law Order: CI | | Law Order: CI | | Law Order: CI | | Mama June- Not to Hot | | Paid Programs | | | | | | | |

| BROADCAST | 12 AM | 12:30 | 1 AM | 1:30 | 2 AM | 2:30 | 3 AM | 3:30 | 4 AM | 4:30 | 5 AM | 5:30 | 6 AM | 6:30 | 7 AM | 7:30 |
|---|---|---|---|---|---|---|---|---|---|---|---|---|---|---|---|---|
| ABC | Local Programs | | | | | | | | | | Local Programs | | Good Morning America (N) | | Local Programs | |
| CBS | Local Programs | | | | | | | | | | Local Programs | | | | | |
| FOX | Local Programs | | | | | | | | | | | | | | Fox News Sunday | |
| NBC | (:03) 1st | (:32) House | (:02) House | Local Programs | | | | | | | Local Programs | | Local Programs | | Sunday Today | |
| CW | Local Programs | | | | | | | | | | | | Local Programs | | | |
| PBS* | NOVA *Eagle Power* | | Kingdoms-Rock | | Rivers of Life | | Finding Your Roots | | Wash | Hoover | Mr. Rogers | Arthur | Molly | Wild Kratts | Elementary | Xavier |
| ANTENNA | Burns/Allen | Burns/Allen | Jack Benny | Jack Benny | Jeannie | Jeannie | Bewitched | Bewitched | Hazel | Hazel | Bewitched | Bewitched | Bewitched | Bewitched | Bewitched | Bewitched |
| COZI | Six Million Dollar | | Bionic Woman | | Bionic Woman | | Murdoch Mysteries | | Paid Programs | | Martian | Martian | Martian | Martian | Earth Ody. | Earth Ody. |
| H&I | Renegade (Part 2 of 2) | | Rat Patrol | Rat Patrol | The Rookies | | The Rookies *Get Ryker* | | Green ... | Green ... | Superman | Superman | Batman | Batman | History | Dragonfly |
| ION | Law & Order: SVU | | Paid Programs | | | In Touch | Paid Prog. | In Touch | Paid Prog. | In Touch | NCIS: New Orleans | | NCIS: New Orleans | | Blue Bloods | |
| METV | Lost in Space | | Voyage/Bottom of Sea | | Land of the Giants | | Time Tunnel *Last Patrol* | | The Invaders | | Powers/ Matthew Star | | Saved/Bell | Saved/Bell | Saved/Bell | Saved/Bell |



◂ = Program already in progress; **(N)** = New program/episode; ⚽ = Live sports event.
*PBS programming varies regionally. Check your local stations for programming availability.

| | CENTRAL | 8 AM | 8:30 | 9 AM | 9:30 | 10 AM | 10:30 | 11 AM | 11:30 | 12 PM | 12:30 | 1 PM | 1:30 | 2 PM | 2:30 | 3 PM | 3:30 |
|---|---|---|---|---|---|---|---|---|---|---|---|---|---|---|---|---|---|
| | MOUNTAIN | 7 AM | 7:30 | 8 AM | 8:30 | 9 AM | 9:30 | 10 AM | 10:30 | 11 AM | 11:30 | 12 PM | 12:30 | 1 PM | 1:30 | 2 PM | 2:30 |
| HBO | HBO | ‹A Better Life ★★★ ('11) 'PG-13' | | (:20) Oslo ('21, Drama) *Ruth Wilson* 'NR' | | | | | (:20) My Baby's Daddy ★› ('04) | | (12:50) Revolution Rent ('19) 'NR' | | | (:25) Kicking & Screaming ★★› | | | |
| | HBO2 | (:15) Sam | (:45) TBA | (:15) Abraham Lincoln: Vampire Hunter ★› | | | I'll Be Gone in the Dark | | (11:58) I'll Be Gone | | (12:58) I'll Be Gone | | (1:58) I'll Be Gone-Dark | | (2:55) I'll Be Gone-Dark | | |
| | HBOC | ‹Volunteers ★★› 'R' | | (:04) Igby Goes Down ★★★ 'R' | | (:42) Tomcats ★ ('01, Comedy) 'R' | | | | (:17) Stand Up Guys ★★ ('12) 'R' | | (1:52) The Hundred-Foot Journey ★★› ('14) | | | | | |
| | HBOF | (:15) Beverly Hills Chihuahua 3: | | (:45) Astro Boy ★★ ('09, Children's) 'PG' | | | (:19) Seeker: The Dark Is Rising | | | (12:58) The Flintstones ★★› | | | (:29) Flintstones-Viva Rck Vegas | | | |
| | HBOS | ‹The Aviator ★★★› ('04) | | (:25) Last | | Blade Runner 2049 ★★★› ('17, Science Fiction) 'R' | | | (:45) The 40-Year-Old Virgin ★★★ ('05) 'R' | | | | (:45) How to Be Single ★★ ('16) | | | | |
| | HBOZ | ‹Be Cool ★★ ('05) 'PG-13' | | (:40) Bill & Ted's Adventure | | | (:10) Hacksaw Ridge ★★★› ('16, War) 'R' | | | | Ted ★★★ ('12, Comedy) *Mark Wahlberg* 'R' | | (:16) Rock | | | | |
| CINEMAX | MAX | ‹Birthday | Hitman ★★ ('07, Action) 'R' | | (:03) Showtime ★› ('02) 'PG-13' | | (:40) Cats ★› ('19, Musical) *Taylor Swift* 'PG' | | | (:31) Mama ★★› ('13) 'PG-13' | | | (:13) True Grit ('10) | | | | |
| | MMAX | ‹A Perfect Murder ('98) | (8:51) How to Be a Player ★ ('97) | | (:25) Death at a Funeral ★★★ | | | (11:56) Lola Versus ★★› ('12) 'R' | | | (:23) Ready or Not ★★★ ('19) | | | (2:59) Horrible Bosses | | | |
| | AMAX | ‹The Man in the Iron Mask ★★ | | (:45) Last Knights ('15, Action) *Clive Owen* 'R' | | | (:40) Planet of the Apes ★★ ('01) 'PG-13' | | | | (:40) Skyline ★› ('10) 'PG-13' | | | (:14) Snow White | | | |
| | 5MAX | (:12) Broken City ★★› ('13, Crime Drama) 'R' | | | (:02) Die Hard 2 ★★★ ('90, Action) 'R' | | | | (:06) Crash ★★★› ('04, Drama) 'R' | | | | (1:59) The Namesake ★★★ ('06) 'PG-13' | | | | |
| | MVMAX | ‹Patch | (:27) The Warrior's Way ★★ ('10) | | (:08) The Gallows ★› ('15) 'R' | | | (:29) Event Horizon ★★› ('97) 'R' | | | (:05) Weird Science ★★★ ('85) | | | (:39) Benjamin Button | | | |
| | OMAX | ‹Return | (:17) House ★› ('08, Suspense) 'R' | | (9:46) For Greater Glory True Story | | | | (:12) Metro ★★ ('97, Action) *Eddie Murphy* 'R' | | | (:10) Vice ★› ('15, Action) *Bruce Willis* 'R' | | | | | |
| | THMAX | ‹In Good Company ★★★ ('04) | | (:21) The Lawnmower Man ('92) | | | (10:54) Jojo Rabbit ★★★› ('19) | | | (:43) The Good Liar ★★› ('19, Suspense) 'R' | | | (:33) Snake Eyes ★› ('98) 'R' | | | | |
| SHOWTIME/TMC | SHO | Boxing *Jermall Charlo vs. Juan Macias Montiel* | | | | | | The Kings *102* | | 21 Bridges ★★› ('19, Action) 'R' | | (:15) A Call to Spy ★★› ('19) 'PG-13' | | | | | |
| | SHO2 | Twilight ★★› ('08, Romance) 'PG-13' | | | | (:10) The Twilight Saga: New Moon ★★› ('09) 'PG-13' | | | | (:25) The Twilight Saga: Eclipse ★★› ('10) | | | Twilight Saga: Breaking Dawn | | | | |
| | SHOBET | Marley ★★★ ('12, Documentary) *Bob Marley* 'PG-13' | | | | Hart's War ★★› ('02, War) *Bruce Willis* 'R' | | | | (:35) Coach Carter ★★★ ('05, Drama) 'PG-13' | | | | All Access | All Access | | |
| | SHOF | ‹Colewell ('19) 'NR' | | 2nd Chance for Christmas ('19) | | My Best Friend's Christmas ('19) | | First Sunday ★★ ('08) 'PG-13' | | | (:45) The Fits ★★★› ('15) 'NR' | | | Kate & Leopold ('01) | | | |
| | SHON | ‹Mississippi Grind ★★★ ('15) 'R' | | The Appearance ('18, Horror) 'NR' | | | | Mid90s ★★★ ('18) 'R' | | | The Reluctant Fundamentalist ★★ ('12) 'R' | | | (:15) Dick ★★★ ('99) | | | |
| | SHOS | ‹The Words ★★ ('12) | (8:55) The Holiday ★★› ('06) 'PG-13' | | | | (:10) Silver Linings Playbook ★★★› ('12) 'R' | | | (:15) Some Kind of Wonderful ★★› ('87) | | | | (2:50) Sex-Videotape | | | |
| | SHOWN | ‹Sleepless in Seattle | I, Tonya ★★★ ('17, Biography) 'R' | | | | The Nest ('20, Suspense) *Jude Law* 'R' | | | (12:50) Winter's Bone ★★★› 'R' | | | Brokeback Mountain ★★★› | | | | |
| | SHOX | ‹The Lookout ('07) 'R' | | (:10) Changing Lanes ★★★ ('02) 'R' | | | Congo ★★ ('95, Action) *Dylan Walsh* 'PG-13' | | | Red ★★› ('10, Action) *Bruce Willis* 'PG-13' | | | The Longest Yard | | | | |
| | TMC | ‹Paradise | (:20) Scary Stories to Tell in Dark | | (:10) The Adjustment Bureau ★★› ('11) | | | | The Ides of March ★★★ ('11) | | (:45) The Big Hit ★★ ('98, Action) 'R' | | | | (:20) Source | | |
| STARZ | STARZ | ‹Lara Croft Tmb | | (8:50) Behind the Curtain | | | (:34) A Beautiful Day in the Neighborhood | | (:25) Blinds | Monster Hunter ★★ ('20, Fantasy) 'PG-13' | | | (2:48) Life ★★› ('99) | | | | |
| | STRZCI | ‹Outlander | | (8:57) Outlander | | (9:59) Outlander | | (10:56) Outlander | | (:13) Outlander | | (:06) Outlander | | (:08) Outlander | | (:07) Outlander | |
| | STRZCO | ‹Open 2 | (:17) Spider-Man: Far From Home ★★★› | | | | (:29) The First Wives Club ★★★ | | | (:14) Hollywood Homicide ★★ ('03) 'PG-13' | | | (:12) Novocaine ★★› ('01, Suspense) 'R' | | | | |
| | STRZED | ‹What Lies | (:19) That's My Boy ★ ('12, Comedy) 'R' | | | | (:17) White Men Can't Jump ('92) | | (:15) Run | (:45) What Lies Beneath ★★› ('00, Suspense) 'PG-13' | | | (2:58) Kingdom-Hvn | | | | |
| | STRZIB | ‹The Guard ★★★ | | (:10) Bulworth ★★★ ('98, Comedy-Drama) 'R' | | | Friday Night Lights ★★★ ('04) 'PG-13' | | | Step Up: High Water | | (1:55) Resident Evil: Retribution 'R' | | (:33) Behin | | | |
| | STRZKF | ‹Little Boy ★★ ('15) *Jakob Salvati* | | (:16) Titan A.E. ★★★ ('00) | | | (10:53) Hotel Transylvania ★★› | | | (:27) Spider-Man ★★★ ('02, Action) | | | Spider-Man 2 ★★★ ('04) | | | | |
| STARZ ENCORE | ENCORE | ‹The Lone Ranger ('13) | | Butch and Sundance: The Early Days ★★ | | | (10:55) Funny People ★★› ('09, Comedy-Drama) 'R' | | | | (:24) Black and Blue ★★› ('19, Suspense) 'R' | | (:16) For | | | | |
| | EACTN | ‹Cutthroat Island ★★ ('95) | | (:16) Ghosts of Mars ★› ('01) 'R' | | | (10:58) District 9 ★★★› ('09) 'R' | | | | (12:53) The 6th Day ★★› ('00) 'PG-13' | | | (2:59) The Fog ★★ | | | |
| | ECLASS | ‹Overboard ★★› | | Mr. Mom ★★› ('83) 'PG' | | (:35) Mr. Mom ★★› ('83) 'PG' | | | (:09) Mr. Mom ★★› ('83) 'PG' | | (:44) Mr. Mom ★★› ('83, Comedy) 'PG' | | | | (:18) Mr | | |
| | EBLACK | (:13) Air ('15, Science Fiction) 'PG-13' | | | (9:50) Meet the Blacks ★› ('16) | | | (:27) 12 O'Clock Boys | | (:45) Breakin' All the Rules ★★ | | (:13) Critical Thinking ('20, Drama) 'NR' | | | | | |
| | EFAMLY | (:02) Penelope ★★› ('06) 'PG' | | (:32) Swan Princess | | (:45) Swan Princess: Mystery | | | (11:59) Swan Princess Christmas | | (:25) Swan Princess-Royal | | | (2:50) Swan Princess | | | |
| | ESUSP | ‹Chill Fctr | (:40) Untraceable ★★› ('08, Suspense) | | | (:24) Cleaner ★★ ('07, Suspense) | | | (11:56) The Crush ★★ ('93) | | (:28) Chill Factor ★› ('99, Action) | | | (:12) Jeepers Creepers | | | |
| | EWESTN | Arizona Raiders ★★ ('65) 'NR' | | (:39) Six Black Horses ★★ ('62) | | | Ride Clear of Diablo ★★› ('54) | | (:23) Tumbleweed ('53) | | (:43) Walk the Proud Land ★★› | | | (:13) Wild-Innocent | | | |
| | EPIX | ‹Domina | (:35) War of the Worlds | (:35) Fast Color ('18, Science Fiction) | | | | (:20) Face/Off ★★★ ('97, Action) | | | (:40) The Time Machine ★★› ('02) | | | | (:20) Skyfall | | |
| | EPIX2 | ‹Star Trek | (:40) Star Trek III: The Search for Spock ('84) | | | Star Trek V: The Final Frontier ★★ ('89) | | | (:20) Star Trek VI: Undiscovered | | | (:15) Star Trek Generations ★★› ('94) | | | | | |
| | EPIXH | (:15) Scrooged ★★★ ('88, Comedy) | | | | Like a Boss ★› ('20, Comedy) | | (:25) How Stella Got Her Groove Back ★★ | | | Good Deeds ★★ ('12, Drama) *Tyler Perry* | | | (:25) Hot | | | |

| | CENTRAL | 8 AM | 8:30 | 9 AM | 9:30 | 10 AM | 10:30 | 11 AM | 11:30 | 12 PM | 12:30 | 1 PM | 1:30 | 2 PM | 2:30 | 3 PM | 3:30 |
|---|---|---|---|---|---|---|---|---|---|---|---|---|---|---|---|---|---|
| | MOUNTAIN | 7 AM | 7:30 | 8 AM | 8:30 | 9 AM | 9:30 | 10 AM | 10:30 | 11 AM | 11:30 | 12 PM | 12:30 | 1 PM | 1:30 | 2 PM | 2:30 |
| | A&E | Biography: Ultimate Warrior | | | | Biography: Bret Hitman Hart | | | | Biography: Mick Foley | | | | WWE's Most Wanted | | WWE's Most Wanted | |
| | AHC | Weaponology | | Warrior POV | | Weaponology | | Warrior POV | | WWII: Masters of War | | WWII: Masters of War | | WWII: Masters of War | | Ancient Assassins | |
| | AMC | ‹Field of Dreams ★★★› ('89, Fantasy) | | | | (:15) The Karate Kid ★★★› ('84, Drama) *Ralph Macchio* | | | | | | (:15) The Karate Kid Part II ★★› ('86, Drama) | | | | | (:45) Break |
| | APL | Lone Star Law | | Lone Star Law | | Lone Star Law | | Lone Star Law | | North Woods Law | | North Woods Law | | North Woods Law | | North Woods Law | |
| | AXSTV | A Life on the Road | | Paid Prog. | Best-'70s | Alan Jackson: Small Town Southern Man | | | | Billy Gibbons-the BFG's | | The Big Interview | | Legends | | Allman Brothers: After the Crash | |
| | BBCA | (:15) Enchanted Kingdom ('14, Documentary) | | | | (:15) Enemy at the Gates ★★› ('01, War) *Joseph Fiennes, Jude Law* | | | | | | Black Hawk Down ★★★› ('01, War) *Josh Hartnett, Ewan McGregor* | | | | | |
| | BET | Celebrity Family Feud | | Celebrity Family Feud | | Celebrity Family Feud | | Celebrity Family Feud | | Ali ★★★ ('01, Biography) *Will Smith, Jamie Foxx* | | | | | | | |
| | C&I | City Confidential | | City Confidential | | City Confidential | | Evil: My Life in a Cult | | Evil: My Life in a Cult | | Evil: My Life in a Cult | | Jacked | Jacked | Jacked | Jacked |
| | CMT | Hot 20 Countdown | | | | | | Campfire | King | King | King | King | King | King | King | King | King |
| | CNBC | Paid Programs | | | | | | | | | | Paid Programs | | Shark Tank | | Shark Tank | |
| | CNN | State-Union | | Fareed Zakaria GPS (N) | | Reliable Source | | State-Union | | Fareed Zakaria GPS | | CNN Newsroom | | CNN Newsroom | | CNN Newsroom | |
| | COM | The Office | (:45) The Office | | The Office | The Office | The Office | The Office | The Office | The Office | Movie | | | | Movie | | |
| | COOK | Cheap Eats | Cheap Eats | Fire Masters *Hot Pursuit* | | Best Thing | Best Thing | Best Thing | Best Thing | Bizarre | Bizarre | Delicious | Delicious | Delicious | Delicious | Man, Food | Man, Food |
| | DISC | Deadliest Catch | | | | Bering Sea Gold | | | | Naked and Afraid | | Naked and Afraid XL | | | | Naked and Afraid XL | |
| | DISN | Big City | Big City | Owl Hse. | Ladybug | Ladybug | Ladybug | Ladybug | Ladybug | Ladybug | Ladybug | Big City | Big City | Bunk'd | (:25) Sydney | (2:50) Gab | (:20) Ice |
| | DIY | Beachfront Renovation | | Beachfront Renovation | | Beachfront Renovation | | Maine Cabin Masters | | Maine Cabin Masters | | Maine Cabin Masters | | Maine Cabin Masters | | Maine Cabin Masters | |
| | DLC | Quints | Quints | Untold Stories of the ER | | Untold Stories of the ER | | Trauma: Life in the ER | | Trauma: Life in the ER | | Trauma: Life in the ER | | Pregnant | Pregnant | Pregnant | Pregnant |
| | ESPN | SportsCenter (L) | | SportsCenter (L) | | SportCtr | ⚽ 2020 UEFA European Championship *Italy vs Wales* Group A. (L) | | | ⚽ MLS Soccer (L) | | | | | | 🏀 WNBA Basketball (L) | |
| | ESPN2 | E60 | 30 for 30 | | | SC Reports | ⚽ 2020 UEFA European Championship *Teams TBA* (L) | | | ⚾ 2021 College World Series *Teams TBA* (L) | | | | | | | |
| | EWTN | ‹Mass (L) | Holy | Bookmark | Pro-Life | EWTN News In-depth | | Sunday Mass | | | In Concert | | The Poor | Chaplet | Rosary | Vaticano | Savoring |



Not all networks are available in all areas.

| CENTRAL | 8 AM | 8:30 | 9 AM | 9:30 | 10 AM | 10:30 | 11 AM | 11:30 | 12 PM | 12:30 | 1 PM | 1:30 | 2 PM | 2:30 | 3 PM | 3:30 |
|---|---|---|---|---|---|---|---|---|---|---|---|---|---|---|---|---|
| MOUNTAIN | 7 AM | 7:30 | 8 AM | 8:30 | 9 AM | 9:30 | 10 AM | 10:30 | 11 AM | 11:30 | 12 PM | 12:30 | 1 PM | 1:30 | 2 PM | 2:30 |
| FLIX | ◂**Arbitrage** | (:45) **The Legend of Bagger Vance** ★★★ ('00, Drama) | | | | | **The Conversation** ★★★★ ('74, Suspense) | | | | (12:55) **Rollerball** ★★★ ('75, Science Fiction) | | | | **Fright Night** ★★★ | |
| FNC | ◂FOX and Friends (L) | | Maria Bartiromo (L) | | MediaBuzz **(N)** (L) | | Fox News Live **(N)** (L) | | Fox News Live **(N)** (L) | | Fox News Sunday | | Maria Bartiromo | | Fox News Live **(N)** (L) | |
| FOOD | Pioneer | Pioneer | Pioneer | Pioneer | Girl-Farm | Valerie's | Trisha's | Trisha's | The Kitchen | | Guy's | BBQ Brawl: Flay V. Symon | | | Guy's Grocery Games | |
| FREFM | (:10) **Grown Ups** ★› ('10, Comedy) *Adam Sandler* | | | | | (:40) **Grown Ups 2** ★ ('13, Comedy) *Adam Sandler* | | | | | (12:50) **Mrs. Doubtfire** ★★★ ('93, Children's) *Sally Field* | | | | **Lion King** | |
| FS1 | ◂MLB Baseball | | Bowling | | Bowling | | Bowling | | NASCAR RaceDay (L) | | ⚈ Bowling (L) | | ⚈ Bowling (L) | | TBA | |
| FX | **Daddy's Home** ★★ ('15, Comedy) *Will Ferrell* | | | | **Daddy's Home 2** ★★ ('17, Comedy) | | | | **Transformers: Dark of the Moon** ★★ ('11, Action) *Shia LaBeouf, Josh Duhamel* | | | | | | **Transfrm** | |
| FXM | (:15) **Let's Make Love** ★★★ ('60) | | | | (:15) **State Fair** ★★★› ('45, Musical) | | | | **Mr. Hobbs Takes a Vacation** ★★› ('62) | | | | **Ice Age: Collision Course** ★★ ('16) | | | |
| FXX | ◂**Tron: Legacy** ★★ | | **The Simpsons Movie** ★★★ ('07, Comedy) | | | | Simpsons | Simpsons | Simpsons | Simpsons | Simpsons | Simpsons | Simpsons | Simpsons | Simpsons | Simpsons |
| GMSHW | Deal or No Deal | | America | America | America | America | Common | Common | Ma. Minds | Ma. Minds | Cash Cab | Cash Cab | Cash Cab | Cash Cab | America | America |
| GOLF | ◂U.S. Open | | ⚲ 2021 U.S. Open Golf Championship *Final Round* (L) | | | | Feherty | | Feherty | | GOLF Films | | GOLF Films | | GOLF Films | |
| HALL | **A Summer to Remember** ('18, Romance) 'TVG' | | | | **Love on Harbor Island** ('20, Romance) | | | | **The Baker's Son** ('21, Romance) 'TVG' | | | | **The Perfect Catch** ('17, Romance) 'TVG' | | | |
| HALLMV | Magnum, P.I. | | Monk | | Monk | | Monk | | **Beautiful Place to Die: Martha's Vineyard** | | | | **Riddled With Deceit: Martha's Vineyard** | | | |
| HGTV | Flip | Flip | Flip | Flip | Flip | Flip | Home Town | | Home Town | | Home Town | | Home Town | | Home Town | |
| HIST | Ult. Rides | Ult. Rides | Ult. Rides | Ult. Rides | Ult. Rides | Ult. Rides | Modern Marvels *Walt Disney World* | | | | Modern Marvels | | Modern Marvels | | Modern Marvels | |
| HSN | Rhonda Shear | | Electronic Connection | | KORRES Beauty **(N)** | | KORRES Beauty **(N)** | | Electronic Connection | | G by Giuliana | | G by Giuliana | | Electronic Connection | |
| ID | Still a Mystery | | Web of Lies | | TBA | | Fatal Vows | | Betrayed | | Fear Thy Roommate | | The Killer Beside Me | | Evil Lives Here | |
| IFC | 3's Comp. | 3's Comp. | **Blues Brothers 2000** ★★ ('98, Musical Comedy) | | | | | (:45) **The Hot Chick** ★ ('02, Comedy) *Rob Schneider* | | | | | **The Internship** ★★› ('13, Comedy) | | | |
| INSP | Cheyenne *Mustang Trail* | | Cheyenne | | Daniel Boone | | Daniel Boone | | Gunsmoke *Chief Joseph* | | **The Searchers** ★★★★ ('56, Western) *John Wayne* | | | | Gunsmoke | |
| LIFE | Joel Osteen | Paid Prog. | **Prayers for Bobby** ★★› ('09) 'TVPG' | | | | **Lust: A Seven Deadly Sins Story** ('21) | | | | **Envy: A Seven Deadly Sins Story** ('21) | | | | **Betrayed-Husband** | |
| LMN | ◂**Escaping Dad** ('17) | | **Killer Single Dad** ('18, Suspense) 'TV14' | | | | **My Evil Stepdad** ('19, Suspense) 'TV14' | | | | **My Stepfather's Secret** ('19, Suspense) 'TV14' | | | | **A Daughter's** | |
| MOTOR | Hot Rod | Hot Rod | Garage | Truck U **(N)** | Car Fix | Garage | Four | MotorWeek | High Performance | | Iron Resurrection | | Iron Resurrection | | Iron Resurrection | |
| MPLEX | ◂**Jobs** ★★ ('13, Biography) | | | (:20) **Wicker Park** ★★ ('04, Suspense) | | | | (:16) **Three to Tango** ★› ('99) | | | (12:56) **First Daughter** ★★ ('04) | | | (:42) **Riding in Cars With Boys** | | |
| MSNBC | Velshi **(N)** (L) | | The Sunday Show With Jonathan Capehart **(N)** (L) | | | | Alex Witt Reports **(N)** (L) | | Alex Witt Reports **(N)** (L) | | Alex Witt Reports **(N)** (L) | | Yasmin Vossoughian (L) | | Yasmin Vossoughian (L) | |
| NATGEO | Port Protection Alaska | | Port Protection Alaska | | Life Below | | Life Below Zero | | Drain the Oceans | | Drain the Bermuda | | Drain the Oceans | | Drain the Great Lakes | |
| NGWLD | Critter Fixers | | Critter Fixers | | Critter Fixers | | Critter Fixers | | Zoo: Tampa | | Zoo: Tampa | | Zoo: Tampa | | Zoo: Tampa | |
| OWN | Dr. Phil | | Dr. Phil | | Super Soul Sunday | | Super Soul Sunday | | Iyanla, Fix My Life | | Iyanla, Fix My Life | | Iyanla, Fix My Life | | Iyanla, Fix My Life | |
| OXYG | Mastermind of Murder | | Killer Couples | | Killer Couples | | Killer Couples | | Killer Couples | | Killer Couples | | Killer Couples | | Killer Couples | |
| PARMT | Bar Rescue | | Bar Rescue | | Bar Rescue | | Bar Rescue | | Bar Rescue | | Bar Rescue | | Bar Rescue | | Bar Rescue | |
| POP | Scorpion | | Scorpion | | Scorpion | | Scorpion | | Scorpion | | NCIS: New Orleans | | NCIS: New Orleans | | NCIS: New Orleans | |
| QVC | Sunday Mornings with Pat & Dan | | | | Shopping | | In the Kitchen With David | | | | | | Shopping | | Shopping | |
| SCI | How/Made | How/Made | How/Made | How/Made | How/Made | How/Made | How/Made | How/Made | How/Made | How/Made | How/Made | How/Made | How/Made | How/Made | How/Made | How/Made |
| SMITH | Aerial America *Nevada* | | Aerial America | | Aerial America | | Aerial America | | Leg Pharaohs | | Leg Pharaohs | | Leg Pharaohs | | Leg Pharaohs | |
| SONY | ◂**Fathers** | (:45) **The Whereabouts of Jenny** ★★ ('90) | | | | (:40) **Nothing in Common** ★★★ ('86, Comedy-Drama) | | | | | (12:55) **Multiplicity** ★★› ('96, Comedy) | | | | (:05) **Fireflies** | |
| SUND | Monk | | Monk | | **Joe Kidd** ★★★ ('72, Western) *Clint Eastwood* | | | | **Two Mules for Sister Sara** ★★★ ('70, Western) | | | | | | **The Good, the Bad and the Ugly** | |
| SYFY | **The Chronicles of Riddick** ★★ ('04, Science Fiction) | | | | | **The Foreigner** ★★› ('17, Action) *Jackie Chan* | | | | | **Transformers: Revenge of the Fallen** ★★ ('09, Action) *Shia LaBeouf* | | | | | |
| TBN | Jentezen | David | Dr. Jeffress | Win Walk | TBA | Carpenter | Jackson | In Touch | PowerPoint | Written | Ed Young | Mazzapica | Kelinda | Hagee | End/ Age | Gregory |
| TBS | Seinfeld | Seinfeld | Seinfeld | Seinfeld | The Cube | | The Cube | | Major League Baseball | | | | | | **The Replacements** | |
| TCM | ◂**Bonjour Tristesse** ('58) | | **The Blue Gardenia** ★★› ('53) *Anne Baxter* | | | | **Judge Hardy and Son** ★★★ | | | (:45) **The Courtship of Eddie's Father** ★★★ ('63) | | | | | **Life With Father** ('47) | |
| TLC | Four Weddings | | Four Weddings | | Four Weddings | | 90 Day Fiancé: Happily Ever After? | | | | 90 Day Fiancé: Happily Ever After? | | | | 90 Day Fiancé | |
| TNT | NCIS: New Orleans | | NCIS: New Orleans | | **Batman v Superman: Dawn of Justice** ★★ ('16, Action) *Ben Affleck* | | | | **Man of Steel** ★★› ('13, Action) *Henry Cavill, Amy Adams* | | | | | | | |
| TRU | World's Dumbest ... | | World's Dumbest ... | | World's Dumbest ... | | Videos | Videos | Imp. Jokers | Imp. Jokers | Imp. Jokers | Imp. Jokers | Tacoma FD | Tacoma FD | Imp. Jokers | Imp. Jokers |
| TRAVEL | Extreme RVs | | Extreme RVs | | Extreme RVs | | Expedition Bigfoot | | Expedition Bigfoot | | Expedition Bigfoot | | Expedition Bigfoot | | Expedition Bigfoot | |
| TVLAND | Gold Girls | Gold Girls | Gold Girls | Gold Girls | Gold Girls | Gold Girls | Two Men | Two Men | Two Men | Two Men | Two Men | Two Men | Two Men | Two Men | Two Men | Two Men |
| UNIV | Como dice el dicho | | Al punto con Jorge | | Aquí y ahora **(N)** | | Fútbol | | Fútbol Mexicano Primera División | | | | República deportiva | | Como dice el dicho | |
| UP | Little House on Prairie | | Little House on Prairie | | Little House on Prairie | | Little House on Prairie | | Little House on Prairie | | Little House on Prairie | | Little House on Prairie | | Little House on Prairie | |
| USA | Law & Order: SVU | | Law & Order: SVU | | Law & Order: SVU | | Law & Order: SVU | | Law & Order: SVU | | Law & Order: SVU | | Law & Order: SVU | | Law & Order: SVU | |
| WE | Paid Programs | | Law Order: CI | | Law Order: CI | | Law & Order | | Law & Order *Deadbeat* | | Law & Order | | Law & Order | | Law & Order *Legacy* | |

| BROADCAST | 8 AM | 8:30 | 9 AM | 9:30 | 10 AM | 10:30 | 11 AM | 11:30 | 12 PM | 12:30 | 1 PM | 1:30 | 2 PM | 2:30 | 3 PM | 3:30 |
|---|---|---|---|---|---|---|---|---|---|---|---|---|---|---|---|---|
| ABC | Local Programs | | This Week | | Local Programs | | Local Pro | Local Pro | Local Programs | | TBA | | NBA | | ⚽ NBA Basketball (L) | |
| CBS | CBS News Sunday Morning **(N)** | | Face the Nation **(N)** | | Local Pro | | Local Pro | Local Pro | We Need to Talk | | ⚲ LPGA Golf (L) | | | | ⚽ NWSL Soccer (L) | |
| FOX | Local Programs | | | | Local Programs | | Local Programs | | Local Programs | | | | | | | |
| NBC | Meet the Press **(N)** | | Local Programs | | | | ⚲ 2021 U.S. Open Golf Championship *Final Round* (L) | | | | | | | | | |
| CW | Local Programs | | | | | | | | | | | | Local Programs | | | |
| PBS* | Curious | Tiger | Donkey | Elinor | Sesame St. | Pinkalicious | Splash | Cyberchase | Contrary | British Baking | | Austin City Limits | | Chefs Life | British Baking | |
| ANTENNA | Bewitched | Bewitched | Bewitched | Bewitched | Bewitched | Bewitched | Bewitched | Bewitched | Bewitched | Bewitched | Bewitched | Bewitched | Bewitched | Bewitched | Bewitched | Bewitched |
| COZI | Consumer | Roots Less | Saving Pets | Champion | The Office | The Office | The Office | The Office | The Office | The Office | The Office | The Office | The Office | The Office | The Office | The Office |
| H&I | Inventors | Science | Walk Wild | Uncaged | Superman | Superman | The Untouchables | | The Untouchables | | The Untouchables | | The Untouchables | | The Untouchables | |
| ION | Blue Bloods | | Blue Bloods | | Blue Bloods | | Blue Bloods | | Blue Bloods | | Blue Bloods | | Blue Bloods | | Blue Bloods | |
| METV | Saved/Bell | Saved/Bell | Flintstones | Flintstones | Flintstones | The Jetsons | Brady | Brady | Brady | Brady | Gilligan | Gilligan | Gilligan | Gilligan | Gilligan | Gilligan |



◂ = Program already in progress; **(N)** = New program/episode; ⚽ = Live sports event.
*PBS programming varies regionally. Check your local stations for programming availability.

| | CENTRAL | 4 PM | 4:30 | 5 PM | 5:30 | 6 PM | 6:30 | 7 PM | 7:30 | 8 PM | 8:30 | 9 PM | 9:30 | 10 PM | 10:30 | 11 PM | 11:30 |
|---|---|---|---|---|---|---|---|---|---|---|---|---|---|---|---|---|---|
| | MOUNTAIN | 3 PM | 3:30 | 4 PM | 4:30 | 5 PM | 5:30 | 6 PM | 6:30 | 7 PM | 7:30 | 8 PM | 8:30 | 9 PM | 9:30 | 10 PM | 10:30 |
| HBO | HBO | Real Time, Bill Maher | | Axios **(N)** | (:35) Sam | (:10) **Fatale** ★★ ('20, Suspense) 'R' | | | | Treatment | (:27) Treat | Treatment | (:27) Treat | Last Week | (:35) Treat | (:02) Treat | (:35) Last |
| HBO | HBO2 | ◂I'll Be Gone in the Dark | | (4:55) **The Mummy** ★★› ('99) 'PG-13' | | | | Treatment | (:24) Treat | (7:55) **Cursed** ★★ ('05) 'PG-13' | | (:35) **Going in Style** ★★› ('17) | | | | (:15) **Adventureland** 'R' | |
| HBO | HBOC | ◂**Man Up** ★★★ ('15) 'R' | | | (:23) **Swingers** ★★★ ('96) 'R' | | | **Shallow Hal** ★★› ('01) *Jack Black* 'PG-13' | | (8:54) **Varsity Blues** ★★ ('99) 'R' | | | | (:39) **Clerks** ★★★ ('94) 'R' | | | |
| HBO | HBOF | **The Personal History of David Copperfield** | | | | **Flipper** ★★› ('96) 'PG' | | | (:36) **Speed 2: Cruise Control** ★› ('97, Action) | | | (:42) **Ford v Ferrari** ★★★› ('19, Historical Drama) 'PG-13' | | | | | |
| HBO | HBOS | ◂**Single** | | (:35) **Irresistible** ★★ ('20, Comedy) 'R' | | | (:20) **Wanderlust** ★★› ('12) 'R' | | | **Dreamgirls** ★★★› ('06, Musical) 'PG-13' | | | | (:15) **This Is 40** ★★› ('12) *Paul Rudd* 'R' | | | |
| HBO | HBOZ | ◂**Rock of Ages** ★★ ('12) 'PG-13' | | (:20) **Rat Race** ★★ ('01) 'PG-13' | | | | (:13) **Malice** ★★› ('93, Suspense) 'R' | | | | **Dark Shadows** ★★› ('12, Comedy) 'PG-13' | | | | (10:54) **Fifty Shades** | |
| CINEMAX | MAX | ◂**True Grit** ★★★› | | (:05) **Dinner for Schmucks** ★★› ('10) 'PG-13' | | | | **Cruel Intentions** ★★› ('99) 'R' | | (:39) **Down a Dark Hall** ('18, Horror) 'PG-13' | | | | (:16) **The Kitchen** ★› ('19) 'R' | | | |
| CINEMAX | MMAX | ◂**Horrible** | (:37) **Inheritance** ('20, Suspense) *Lily Collins* 'NR' | | | (:29) **Supernova** ★ ('00) 'R' | | | | **In the Heart of the Sea** ★★› ('15) 'PG-13' | | | | (:02) **Dead Man Walking** ★★★★ ('95) 'R' | | | |
| CINEMAX | AMAX | ◂**Snow White and the Huntsman** | | (:22) **Lady in the Water** ★★ ('06) | | | | (:12) **Misery** ★★★ ('90, Horror) 'R' | | | | **The Rite** ★★ ('11, Horror) 'PG-13' | | | | (10:54) **One Hr Photo** | |
| CINEMAX | 5MAX | (:02) **The Bourne Legacy** ★★★ ('12, Action) 'PG-13' | | | | (:17) **Jersey Girl** ★★› ('04) | | | | **The Way Back** ★★★ ('20, Drama) 'R' | | | | (9:49) **Bridget Jones: Edge** | | | (:37) **Magn** |
| CINEMAX | MVMAX | ◂**Curious Case of Benjamin Button** | | (:25) **Punch-Drunk Love** ★★★ 'R' | | | | **Stuber** ★★ ('19, Comedy) 'R' | | | (:34) **A Good Day to Die Hard** ('13) | | | (:12) **Blackhat** ★★› ('15, Suspense) 'R' | | | |
| CINEMAX | OMAX | ◂**Surrogates** ★★› ('09) 'PG-13' | | (:16) **Wedding Date** | | (:45) **Chocolat** ★★★› ('00, Drama) *Johnny Depp* 'PG-13' | | | | (8:47) **Queen & Slim** ★★★ ('19) 'R' | | | | | | **The Cell 2** ('09) 'R' | |
| CINEMAX | THMAX | (:12) **The Devil Inside** ★ ('12) 'R' | | (:36) **Doom** ★★ ('05, Science Fiction) 'R' | | | | (:21) **Ouija: Origin of Evil** ★★› | | | | **The Hills Have Eyes 2** ★ ('07) 'R' | | | | **Requiem for a Dream** ★★★ 'R' | |
| SHOWTIME/TMC | SHO | ◂**Call Spy** | Flatbush | Ziwe | Black Mon | The Chi | | The Kings *103* **(N)** | | The Chi **(N)** | | Black Mon | Flatbush | Desus | The Chi | | Flatbush |
| SHOWTIME/TMC | SHO2 | ◂**Twilight** | **The Twilight Saga: Breaking Dawn Part 2** | | The Kings *102* | | | **The Rental** ★★› ('20) 'R' | | | | **Sacrifice** ('20, Horror) 'NR' | | Desus | | **Fast Times Rid** | |
| SHOWTIME/TMC | SHOBET | **Breakin' 2: Electric Boogaloo** ('84) | | (:45) **Death at a Funeral** ★★ ('10) 'R' | | | | | | **Why Did I Get Married?** ★★› ('07) 'PG-13' | | **Two Can Play That Game** ★› | | | | Desus | The Chi **(N)** |
| SHOWTIME/TMC | SHOF | ◂**Kate & Leopold** ('01) | | **Hoosiers** ★★★ ('86, Drama) 'PG' | | | | **Summerland** ('20, Drama) 'PG' | | (:45) **Moonrise Kingdom** ★★★› ('12) | | | | **Hulk** ★★› ('03, Fantasy) 'PG-13' | | | |
| SHOWTIME/TMC | SHON | ◂**Dick** ★★★ ('99) | | **School Daze** ★★› ('88, Musical Comedy) 'R' | | | | **American Honey** ★★★› ('16, Comedy-Drama) 'R' | | | | (:45) **Mid90s** ★★★ ('18) 'R' | | | | (:15) **Puppet Master** 'R' | |
| SHOWTIME/TMC | SHOS | ◂**Sex, Lies** | **Four Weddings and a Funeral** ★★★› ('94) | | | **Notting Hill** ★★› ('99) *Julia Roberts* 'PG-13' | | | | (:35) **The Holiday** ★★› ('06, Romance-Comedy) 'PG-13' | | | | | | **Dallas Buyers Club** 'R' | |
| SHOWTIME/TMC | SHOWN | ◂**Brokeback** | (:45) **Dance With Me** ★★ ('98, Drama) *Chayanne* 'PG' | | | | | **Sleepless in Seattle** ★★★› ('93) 'PG' | | **I, Tonya** ★★★ ('17, Biography) 'R' | | | | | | **My Best Friend's Girl** | |
| SHOWTIME/TMC | SHOX | ◂**The Longest Yard** | | **Top Gun** ★★★ ('86, Action) *Tom Cruise* 'PG' | | | | **Unforgiven** ★★★★ ('92, Western) 'R' | | (:15) **In the Line of Fire** ★★★ ('93, Suspense) 'R' | | | | | | **Lawless** | |
| SHOWTIME/TMC | TMC | ◂**Source Code** ★★★ | | (4:55) **Sahara** ★★› ('05, Adventure) 'PG-13' | | | | **The Adjustment Bureau** ★★› ('11) 'PG-13' | | **Salmon Fishing in the Yemen** ★★› ('11) | | | | | | **How to Talk** | |
| STARZ | STARZ | ◂**Life** ('99) | (:40) **Zombieland: Double Tap** ★★› ('19) 'R' | | (:23) Blinds | Girlfriend | (:29) Girlfri | (:07) Blinds | (:39) Little Birds **(N)** | | Blindspot | (:02) Girlfri | (:31) Girlfri | (:09) Little Birds | | | |
| STARZ | STRZCI | (:07) Outlander | | (:07) Outlander | | (:03) Outlander | | **The Other Boleyn Girl** ★★› ('08) 'PG-13' | | **Runaway Jury** ★★★ ('03, Suspense) 'PG-13' | | | | | | (:11) **Denial** ★★★ | |
| STARZ | STRZCO | ◂**Robert Klein Still Can't** | | (:20) **After the Sunset** ★★ ('04) | | | | **Spider-Man: Far From Home** ★★★› ('19) | | (:12) **Hollywood Homicide** ★★ ('03) 'PG-13' | | | | | | (:12) **Lake Placid** ★★ | |
| STARZ | STRZED | ◂**Kingdom of Heaven** ★★★ ('05) | | (:26) Blinds | (:02) **White Men Can't Jump** ★★★ ('92) 'R' | | | | | **The Grudge** ★› ('20, Horror) 'R' | | (:36) **Zack and Miri Make a Porno** ★★› 'R' | | | | (:22) **Blade** | |
| STARZ | STRZIB | ◂**Behind Enemy Lines** | (:09) **Cadillac Records** ★★★ ('08, Drama) 'R' | | | | | **Friday Night Lights** ★★★ ('04) 'PG-13' | | | | **The Craft: Legacy** ★★ ('20) | | | | (:37) **Me, Myself and Irene** ★› | |
| STARZ | STRZKF | ◂**Spider 2** | (:39) **Spider-Man 3** ★★› ('07, Action) 'PG-13' | | | | | **Jumanji: The Next Level** ★★› ('19) 'PG-13' | | | | (:05) **Dudley Do-Right** ★★ ('99) | | | | (:29) **Spider-Man** ★★★ ('02) | |
| STARZ ENCORE | ENCORE | ◂**For Love of the Game** ★★ ('99) | | (:37) **Apollo 13** ★★★› ('95, Historical Drama) 'PG' | | | | | | **Once Upon a Time… In Hollywood** ★★★› ('19) 'R' | | | | | | (:45) **The Professional** ★★★ ('94) | |
| STARZ ENCORE | EACTN | ◂**The Fog** | (:41) **The Amazing Spider-Man** ★★★ ('12) 'PG-13' | | | | | **Ghosts of Mars** ★› ('01) 'R' | | (:41) **The Raid 2** ★★★› ('14, Action) *Iko Uwais* 'R' | | | | | | (:14) **Friday the 13th** | |
| STARZ ENCORE | ECLASS | ◂**Mr. Mom** ★★› ('83) | (4:52) **Mr. Mom** ★★› ('83) 'PG' | | | (:26) **Mr. Mom** ★★› ('83) 'PG' | | | | **Mr. Mom** ★★› ('83) 'PG' | | | | (:34) **Mr. Mom** ★★› ('83) 'PG' | | (:10) **Hollow Man** ('00) | |
| STARZ ENCORE | EBLACK | (:14) **How High** ★ ('01, Comedy) *Redman* 'R' | | | (5:50) **Meet the Blacks** ★› ('16) | | | (:26) **Evil Dead** ★★› ('13) 'R' | | | | **Roll Bounce** ★★› ('05) *Bow Wow* 'PG-13' | | | | (10:54) **Breakin'-Rules** | |
| STARZ ENCORE | EFAMLY | (:10) **Swan Princess: Royally** | | **Swift** ('19, Children's) 'NR' | | | | **Spy Kids** ★★★ ('01) 'PG' | | | (:29) **Mona Lisa Smile** ★★› ('03) 'PG-13' | | | | **Born Free: A New Adventure** | | |
| STARZ ENCORE | ESUSP | ◂**Jeepers Creepers** ('01) | (4:46) **Untraceable** ★★› ('08) | | | (:29) **The Crush** ★★ ('93) | | | | **The Marine 2** ★★ ('09, Action) | | (:38) **The Marine 4: Moving Target** | | | | (:13) **Cleaner** ★★ | |
| STARZ ENCORE | EWESTN | ◂**Wild-Inn.** | (:39) **Gunpoint** ★★ ('66) 'NR' | | | (:06) **Ride a Crooked Trail** ★★› | | | | (:35) **Drums Across the River** ★★ | | (8:55) **Posse From Hell** ★★› ('61) | | (:25) **Ambush-Gap** | | | (:41) **Jerich** |
| | EPIX | ◂**Skyfall** ★★★› ('12, Action) | | | | (:45) **Mission: Impossible: Ghost Protocol** ★★★ ('11) | | | | War of the Worlds **(N)** | | Domina *Family* | | War of the Worlds | | Domina *Family* | |
| | EPIX2 | (:15) **Star Trek: Insurrection** ★★› ('98) | | | | Domina *Rise* | | War of the Worlds | | War of the Worlds **(N)** | | Domina *Family* | | **Star Trek Beyond** ★★★ ('16, Science Fiction) | | | |
| | EPIXH | ◂**Hot Air** ('18, Drama) | | (:10) **Bombshell** ★★› ('19, Drama) | | | | **Rules of Engagement** ★★› ('00, Drama) | | | | (:10) **The Sum of All Fears** ★★★ ('02) | | | | (:15) **Most Wanted** | |

| | CENTRAL | 4 PM | 4:30 | 5 PM | 5:30 | 6 PM | 6:30 | 7 PM | 7:30 | 8 PM | 8:30 | 9 PM | 9:30 | 10 PM | 10:30 | 11 PM | 11:30 |
|---|---|---|---|---|---|---|---|---|---|---|---|---|---|---|---|---|---|
| | MOUNTAIN | 3 PM | 3:30 | 4 PM | 4:30 | 5 PM | 5:30 | 6 PM | 6:30 | 7 PM | 7:30 | 8 PM | 8:30 | 9 PM | 9:30 | 10 PM | 10:30 |
| | A&E | WWE's Most Wanted | | WWE's Most Wanted Treasures *Andre the Giant* | | | | WWE's Most Wanted Treasures *Ric Flair* **(N)** | | | | WWE's Most Wanted | | WWE's Most Wanted | | WWE's Most Wanted | |
| | AHC | Ancient Assassins | | Ancient Assassins | | Apocalypse: WWI | | Apocalypse: WWI | | Apocalypse: WWI | | Apocalypse: WWI | | Apocalypse: WWI | | Apocalypse: WWI | |
| | AMC | ◂**The Breakfast Club** ★★★› ('85) | | | | **The Great Outdoors** ★★ ('88, Comedy) | | | | Kevin Can F... Himself **(N)** (Series Premiere) | | | | (:07) Kevin Can F... Himself | | | |
| | APL | North Woods Law | | North Woods Law | | North Woods Law | | North Woods Law | | North Woods Law | | North Woods Law | | North Woods Law | | North Woods Law | |
| | AXSTV | ◂Allman | Legends | Legends | The Big Interview | | Best-'70s | Top Ten | Year-Music | Black Crowes | | Top Ten | Year-Music | Black Crowes | | Band | |
| | BBCA | **The Hunt for Red October** ★★★› ('90, Suspense) *Sean Connery* | | | | | | **A Few Good Men** ★★★› ('92, Drama) *Tom Cruise, Jack Nicholson* | | | | | | **The Hunt for Red October** ★★★› ('90) | | | |
| | BET | **Boyz N the Hood** ★★★› ('91, Drama) *Larry Fishburne, Ice Cube* | | | | | | **Fist Fight** ★★ ('17, Comedy) *Charlie Day, Ice Cube* | | | | | | Celebrity Family Feud | | Celebrity Family Feud | |
| | C&I | Jacked | Jacked | Manhunters | Manhunters | Manhunters | Manhunters | Jacked | Jacked | Jacked | Jacked | Manhunters | Manhunters | Manhunters | Manhunters | Jacked | Jacked |
| | CMT | King | King | King | Last Man | Last Man | Last Man | Last Man | Last Man | Last Man | Last Man | Last Man | Last Man | Last Man | Last Man | Last Man | Home Imp. |
| | CNBC | Shark Tank | | Shark Tank | | Shark Tank | | Shark Tank | | Shark Tank | | Shark Tank | | Shark Tank | | Shark Tank | |
| | CNN | CNN Newsroom | | CNN Newsroom | | CNN Newsroom | | CNN Newsroom | | The Story of Late Night | | United Shades | | State-Union | | CNN Special Program | |
| | COM | ◂Movie | | **50 First Dates** ★★ ('04, Romance-Comedy) | | | | Movie | | | | | **50 First Dates** ★★ ('04, Romance-Comedy) | | | | South Park |
| | COOK | Man, Food | Man, Food | Man, Food | Man, Food | Carn Eats | Carn Eats | Carn Eats | Carn Eats | Carn Eats | Carn Eats | Snackmasters *Snickers* **(N)** | | Best Thing | Best Thing | Carn Eats | Carn Eats |
| | DISC | ◂Naked and Afraid XL | | Naked and Afraid XL | | Naked and Afraid XL | | Naked and Afraid XL **(N)** | | | | Naked and Afraid | | Naked and Afraid | | Naked and Afraid XL | |
| | DISN | ◂**Ice Age: Dawn** | | Ladybug | Ladybug | Ladybug | Ladybug | Ladybug | Ladybug | Ladybug | Ladybug | Jessie | Jessie | Big City | Big City | Big City | Big City |
| | DIY | Maine Cabin Masters | | Maine Cabin Masters | | Maine Cabin Masters | | Barnwood Builders | | Barnwood Builders **(N)** | | Barnwood Builders | | Barnwood Builders | | Barnwood Builders | |
| | DLC | Pregnant | Pregnant | Untold Stories of the ER | | Untold Stories of the ER | | My 600-Lb. Life | | | | My 600-Lb. Life | | | | My 600-Lb. Life | |
| | ESPN | ◂⚾ WNBA Basketball (L) | | Baseball Tonight | | ⚾ MLB Baseball *Teams TBA* (L) | | | | | | SportsCenter (L) | | SportsCenter (L) | | | SportCtr |
| | ESPN2 | UEFA Euro | UFC | SportsCenter | | ⚾ 2021 College World Series *Teams TBA* (L) | | | | | | World of X Games | | World of X Games | | UFC Archival | |
| | EWTN | The Church | Saints | Vespers | (:35) Sunda | Sunday Mass | | Sun. Mass | Catholics | Life/Rock | Rosary | Dogmatic Theology | | Catholic | Catholic | Sunday Mass | |



Not all networks are available in all areas.

| CENTRAL | 4 PM | 4:30 | 5 PM | 5:30 | 6 PM | 6:30 | 7 PM | 7:30 | 8 PM | 8:30 | 9 PM | 9:30 | 10 PM | 10:30 | 11 PM | 11:30 |
|---|---|---|---|---|---|---|---|---|---|---|---|---|---|---|---|---|
| MOUNTAIN | 3 PM | 3:30 | 4 PM | 4:30 | 5 PM | 5:30 | 6 PM | 6:30 | 7 PM | 7:30 | 8 PM | 8:30 | 9 PM | 9:30 | 10 PM | 10:30 |
| FLIX | ◂**Fright Night** ★★★ | | **Kiss the Girls** ★★ ('97, Mystery) *Ashley Judd* | | | | **The Taking of Pelham 123** ★★› ('09) | | | | **Out of Time** ★★› ('03, Suspense) | | | | **Arbitrage** ★★★ | |
| FNC | Big Sunday **(N)** (L) | | Fox Report (L) | | Justice With Jeanine | | Life, Liberty & Levin **(N)** | | The Next Revolution | | The Big Sunday Show | | Life, Liberty & Levin | | The Next Revolution | |
| FOOD | Guy's Grocery Games | | Guy's Grocery Games | | Guy's Grocery Games | | Guy's Grocery Games | | Food Truck Race | | Beat Bobby | Beat Bobby | Beat Bobby | Beat Bobby | Food Truck Race | |
| FREFM | ◂**The Lion King** ★★★› ('94) | | (:35) **The Incredibles** ★★★› ('04, Children's) | | | | | | (:15) **Incredibles 2** ★★★› ('18, Children's) *Voices of Craig T. Nelson* | | | | | | (10:55) **Meet Robinsns** | |
| FS1 | ◂TBA | | TBA | | TBA | | | | TBA | PokerStars | | PokerStars | | TBA | | |
| FX | ◂**Transformers: Age of Extinction** ★★ ('14, Action) *Mark Wahlberg* | | | | | | **Bumblebee** ★★★ ('18, Action) *Hailee Steinfeld* | | | | **Bumblebee** ★★★ ('18, Action) *Hailee Steinfeld* | | | | | |
| FXM | ◂**Kung Fu Panda 3** ★★★ ('16) | | (:45) **Hotel Transylvania 3: Summer Vacation** | | | | (:40) **Hotel Transylvania 3: Summer Vacation** | | | | (:35) **Kung Fu Panda 3** ★★★ ('16) | | | | (:25) **Tron** | |
| FXX | Family Guy | Family Guy | Family Guy | Family Guy | Family Guy | Family Guy | Family Guy | Family Guy | Simpsons | Simpsons | Burgers | Burgers | Burgers | Burgers | Archer | Archer |
| GMSHW | FamFeud | FamFeud | Chain Rea. | Chain Rea. | Puzzler | Puzzler | America | America | America | America | FamFeud | FamFeud | FamFeud | FamFeud | FamFeud | FamFeud |
| GOLF | GOLF Films | | GOLF Films | | GOLF Films | | Live From the U.S. Open (L) | | | | 2021 U.S. Open Golf Championship *Final Round* | | | | | |
| HALL | **Very, Very, Valentine** ('18) 'TVG' | | | | **Her Pen Pal** ('21, Romance) *Josh Sasse* 'TVG' | | | | Good Witch *The Wishes* **(N)** | | Gold Girls | Gold Girls | Gold Girls | Gold Girls | Gold Girls | Gold Girls |
| HALLMV | Martha's Vineyard Mysteries *Ships in the Night* | | | | Martha's Vineyard Mysteries | | | | Aurora Teagarden Mysteries | | | | **To Catch a Spy** ('21, Mystery) *Nathalie Kelley* | | | |
| HGTV | Home Town | | Renovation Island **(N)** | | Renovation Island **(N)** | | Renovation Island | | Beach Cabana Royale **(N)** | | Beach | (:31) Beach | Mediterr. | (:31) Medit | Beach Cabana Royale | |
| HIST | Modern Marvels | | Built America | | Built America | | Built America | | Built America | | (:03) Snack | (:33) Snack | (:03) Built America | | (:03) American Pick. | |
| HSN | Birkenstock **(N)** | | Rhonda Shear | | The Download | | KORRES Beauty **(N)** | | KORRES Beauty **(N)** | | The Download | | The Download | | Storage & Organization | |
| ID | ◂Evil Lives | Evil Lives Here | | | Evil Lives Here | | Evil Lives Here | | Psychopath | Psychopath | 48 Hours on ID **(N)** | | American Monster | | Psychopath | Psychopath |
| IFC | ◂**Internship** (:45) **Vacation** ★★ ('15, Comedy) *Ed Helms* | | | | | | **Anchorman: The Legend of Ron Burgundy** | | | | (:15) **The Internship** ★★› ('13, Comedy) *Vince Vaughn, Owen Wilson* | | | | | |
| INSP | ◂Gunsmoke | Wild West | Gunsmoke | | Gunsmoke | | **40 Guns to Apache Pass** ★› ('67, Western) | | | | **The Sons of Katie Elder** ★★★› ('65, Western) | | | | **Fort Worth** | |
| LIFE | ◂**Betrayed-Husband** | | **Secrets of a Marine's Wife** ('21, Docudrama) | | | | **Cradle Did Fall** ('21, Crime Drama) *Ali Liebert* | | (:03) **A Predator Returns** ('21, Suspense) | | | | | | **Cradle Did Fall** ('21) | |
| LMN | ◂**A Daughter's** | | **Deceitful Dating** ('21, Suspense) | | | | **Evil Stepmom** ('21, Suspense) *Julia Lalonde* | | **Adopted in Danger** ('19, Suspense) | | | | | | **Evil Stepmom** ('21) | |
| MOTOR | Iron Resurrection | | Iron Resurrection | | Iron Resurrection | | Roadkill | | Street Outlaws: Memphis **(N)** | | | | TBA | | Street-Memphis | |
| MPLEX | ◂**Riding in Cars** | | (4:55) **Wicker Park** ★★ ('04, Suspense) | | | | (6:51) **Jobs** ★★ ('13, Biography) | | | | **Three to Tango** ★› ('99) | | | (:40) **Riding in Cars With Boys** | | |
| MSNBC | PoliticsNation **(N)** (L) | | Voices-Alicia Menendez (L) | | Voices-Alicia Menendez (L) | | Mehdi Hasan **(N)** (L) | | Week-Joshua Johnson (L) | | Voices-Alicia Menendez | | The Mehdi Hasan Show | | Week-Joshua Johnson | |
| NATGEO | Drain the Titanic | | To Catch a Smuggler | | To Catch a Smuggler | | To Catch a Smuggler | | To Catch a Smuggler | | (:15) Narco Wars: Inside | | (:15) Catch-Smuggler | | (:15) Smug | Narco War |
| NGWLD | Zoo: Tampa | | Secrets-Zoo | | Secrets-Zoo | | Secrets-Zoo | | Secrets-Zoo | | Secrets-Zoo | | Secrets-Zoo | | Secrets-Zoo | |
| OWN | Iyanla, Fix My Life | | Iyanla, Fix My Life | | 20/20 on OWN | | 20/20 on OWN | | 20/20 on OWN | | 20/20 on OWN | | 20/20 on OWN | | 20/20 on OWN | |
| OXYG | Killer Couples | | Snapped **(N)** | | Mastermind of Murder **(N)** | | Killer Couples **(N)** | | Killer Couples | | Killer Couples | | Killer Couples | | Killer Couples | |
| PARMT | Bar Rescue | | Bar Rescue | | Bar Rescue | | Bar Rescue | | Bar Rescue | | Bar Rescue **(N)** | | Bar Rescue | | Bar Rescue | |
| POP | NCIS: New Orleans | | NCIS: New Orleans | | NCIS: New Orleans | | NCIS: New Orleans | | 48 Hours | | 48 Hours | | 48 Hours | | 48 Hours | |
| QVC | Shopping | | Shopping | | Shopping | | Shopping | | Shopping | | Sunday Night Q With Jen and Rachel | | | | Shopping | |
| SCI | Mysteries-Abandoned | | Mysteries-Abandoned | | Mysteries-Abandoned | | Mysteries-Abandoned | | Unearthed **(N)** | | Secrets of the Lost Ark **(N)** | | Secrets of the Lost Ark | | Unearthed | |
| SMITH | Leg Pharaohs | | Leg Pharaohs | | Air Disasters | | Air Disasters **(N)** | | Searching for Secrets **(N)** | | Aerial Britain | | The Curious Life | | Air Disasters | |
| SONY | ◂**Fireflies** | | **Guess Who** ★★› ('05, Comedy) *Bernie Mac* | | | | **The Pursuit of Happyness** ★★★ ('06) | | | | (:10) **At Any Price** ★★★ ('12, Drama) | | | | (:10) **Edge of Winter** | |
| SUND | ◂**The Good, the Bad and the Ugly** ★★★★ ('67) | | | | (:45) **High Plains Drifter** ★★★ ('73, Western) | | | | | | (:15) **The Quick and the Dead** ★★› ('95, Western) | | | | (:45) **Fistful** | |
| SYFY | **Fast Five** ★★› ('11, Action) *Vin Diesel, Paul Walker* | | | | | | (6:55) **San Andreas** ★★› ('15, Action) *Dwayne Johnson* | | | | | **Maleficent** ★★› ('14, Fantasy) *Angelina Jolie* | | | Futurama | |
| TBN | Youseff | K. Shook | Potters | Joyce M. | Rubin | Robert | Joel Osteen | David | Huckabee | | Metaxas | Creflo Doll | Praise | | Praise | |
| TBS | ◂**The Replacements** ★★› ('00) | | **Semi-Pro** ★★ ('08, Comedy) *Will Ferrell* | | | | **Uncle Drew** ★★› ('18, Comedy) *Kyrie Irving* | | | | The Cube | | | **The Replacements** ★★› ('00) | | |
| TCM | ◂**Life With Father** ('47) | | (:15) **Father of the Bride** ★★★★ ('50) | | | | **The Pride of the Yankees** ★★★★ ('42, Biography) | | | | | **Paths of Glory** ★★★★ ('57) | | | (:15) **West Point** ('28) | |
| TLC | ◂90 Day Fiancé | | 90 Day Fiancé: Happily Ever After? | | | | 90 Day Fiancé: Happily Ever After? **(N)** | | | | TBA | | (:02) 90 Day Fiancé | | 90 Day Fiancé | |
| TNT | **Wonder Woman** ★★★› ('17, Action) *Gal Gadot, Chris Pine* | | | | | | **Justice League** ★★ ('17, Action) *Ben Affleck, Henry Cavill* | | | | **Justice League** ★★ ('17, Action) *Ben Affleck, Henry Cavill* | | | | | |
| TRU | Imp. Jokers | Imp. Jokers | Imp. Jokers | Imp. Jokers | Imp. Jokers | Jokes | Imp. Jokers | Imp. Jokers | Imp. Jokers | Imp. Jokers | Imp. Jokers | Imp. Jokers | Imp. Jokers | Imp. Jokers | Jokes | Jokes |
| TRAVEL | Expedition Bigfoot | | Expedition Bigfoot | | Expedition Bigfoot | | Expedition Bigfoot | | Expedition Bigfoot **(N)** | | Expedition Bigfoot **(N)** | | Bigfoot: Fear | | Expedition Bigfoot | |
| TVLAND | Two Men | Two Men | Two Men | Two Men | Two Men | Two Men | Two Men | Two Men | Two Men | Two Men | Two Men | Two Men | Two Men | Two Men | King | King |
| UNIV | La Rosa de Guadalupe | | María | Noticiero | Aquí y ahora | | Mira Quién Baila Univision All Stars | | | | Crónicas: Historias | | María | Noticiero | La jugada | |
| UP | Little House on Prairie | | Little House on Prairie | | Little House on Prairie | | Little House on Prairie | | Little House on Prairie | | Little House on Prairie | | Little House on Prairie | | Little House on Prairie | |
| USA | Law & Order: SVU | | Law & Order: SVU | | Law & Order: SVU | | Law & Order: SVU | | Law & Order: SVU | | Law & Order: SVU | | Law & Order: SVU | | Law & Order: SVU | |
| WE | Law & Order *Menace* | | Law & Order *Barter* | | Law & Order | | Law & Order | | Law & Order *D-Girl* | | Law & Order | | Law & Order *Showtime* | | Law & Order *Mad Dog* | |

| BROADCAST | 4 PM | 4:30 | 5 PM | 5:30 | 6 PM | 6:30 | 7 PM | 7:30 | 8 PM | 8:30 | 9 PM | 9:30 | 10 PM | 10:30 | 11 PM | 11:30 |
|---|---|---|---|---|---|---|---|---|---|---|---|---|---|---|---|---|
| ABC | ◂NBA Basketball (L) | | Local Pro | News | Funniest Home Videos | | Celebrity Family Feud **(N)** | | The Chase **(N)** | | To Tell the Truth **(N)** | | Local Programs | | | |
| CBS | ◂NWSL Soccer (L) | | Local Pro | News | 60 Minutes **(N)** | | The Equalizer | | NCIS: Los Angeles | | NCIS: Los Angeles | | Local Programs | | | |
| FOX | Local Programs | | | | Duncanville | Bless | Simpsons | The-North | Burgers | Moodys | Local Programs | | | | | |
| NBC | 2021 U.S. Open Golf Championship *Final Round* (L) | | | | | | Olympic Trials (L) | | U.S. Olympic Trials *Track and Field* (L) | | | | Local Programs | | | |
| CW | Local Programs | | | | | | DC's Legends | | Batwoman **(N)** | | Local Programs | | | | | |
| PBS* | NOVA *Eagle Power* | | Weekend | Wash | Estate Scotland | | Estate Scotland | | Us on Masterpiece **(N)** (Premiere) | | | | Austin City Limits | | Estate Scotland | |
| ANTENNA | Bewitched | Bewitched | Bewitched | Bewitched | Bewitched | Bewitched | Bewitched | Bewitched | Bewitched | Bewitched | Bewitched | Bewitched | Bewitched | Bewitched | Bewitched | Bewitched |
| COZI | The Office | The Office | The Office | The Office | Munsters | Munsters | Munsters | Munsters | Roseanne | Roseanne | Roseanne | Roseanne | The Nanny | The Nanny | Will/Grace | Will/Grace |
| H&I | The Untouchables | | Baywatch (Part 1 of 2) | | Baywatch (Part 2 of 2) | | Star Trek *The Apple* | | Star Trek: Next | | Star Trek: Deep Space | | Star Trek: Voyager | | Star Trek: Enterprise | |
| ION | Blue Bloods | | Blue Bloods | | Blue Bloods | | Blue Bloods *Reckless* | | Blue Bloods | | Blue Bloods | | Blue Bloods | | Blue Bloods | |
| METV | Mama's | Mama's | The Love Boat | | M*A*S*H | M*A*S*H | Columbo *Lovely but Lethal* | | Ed Sullivan | | C. Burnett | Honeymn. | Van Dyke | Van Dyke | Twi. Zone | Twi. Zone |

◂ = Program already in progress; **(N)** = New program/episode; ⚽ = Live sports event.
*PBS programming varies regionally. Check your local stations for programming availability.

# 21 Monday



| | CENTRAL | 12 AM | 12:30 | 1 AM | 1:30 | 2 AM | 2:30 | 3 AM | 3:30 | 4 AM | 4:30 | 5 AM | 5:30 | 6 AM | 6:30 | 7 AM | 7:30 |
|---|---|---|---|---|---|---|---|---|---|---|---|---|---|---|---|---|---|
| | MOUNTAIN | 11 PM | 11:30 | 12 AM | 12:30 | 1 AM | 1:30 | 2 AM | 2:30 | 3 AM | 3:30 | 4 AM | 4:30 | 5 AM | 5:30 | 6 AM | 6:30 |
| HBO | HBO | (:10) Axios | (:40) Last | (:15) **Killerman** ('19, Action) *Liam Hemsworth* 'R' | | (:10) **Life Is Beautiful** ★★★½ ('97) 'PG-13' | | (:15) Lil Rel Howery: Live | | (:25) **Parental Guidance** ★★ ('12) | | (:07) **Bee Gees: How Can You Mend** | | | | Last Week | (:40) **Cluel** |
| | HBO2 | ‹**Adventureland** ('09) | | (:05) **Darkest Hour** ★★★½ ('17) 'PG-13' | | | | (:15) Lil Rel Howery: Live | | (:25) **Parental Guidance** ★★ ('12) | | (:10) **Happy Gilmore** ★★ ('96) | | | | (:45) **Save** | |
| | HBOC | (:11) **The Brothers Grimm** ★★ ('05) 'PG-13' | | | | (:10) **Anger Management** ★★ ('03) 'PG-13' | | | | (3:55) **Our Brand Is Crisis** ★★½ | | | | (:43) **Firehouse Dog** ★★ ('07, Children's) 'PG' | | (:35) **Trapp** | |
| | HBOF | (:15) **My Big Fat Greek Wedding** ★★★ ('02) | | | | (1:50) **Seeker: The Dark Is Rising** | | **Neverending Story II** | | | | K'garten | | (:26) Happi | (:14) Crash | (:42) **Babe** ★★★½ ('95) 'G' | |
| | HBOS | ‹**This Is 40** | **Get a Job** ★½ ('16, Comedy) 'R' | | | (1:55) **Dead Silence** ★★ ('07) 'R' | | (:25) **Lay the Favorite** ★★ ('12) | | | | **Eight Men Out** ★★★ ('88) *John Cusack* 'PG' | | | | **Life of Pi** ★★★½ | |
| | HBOZ | ‹**Fifty** | | (:26) **Haywire** ★★★ ('11) 'R' | | (1:59) **The Crow: City of Angels** 'R' | | (:25) **Leatherface: Chainsaw** | | | | (4:46) **The Girl With All the Gifts** | | | | (:38) **Evelyn** | (6:52) **Dorm Daze 2** |
| CINEMAX | MAX | **The Italian Job** ★★★ ('03) 'PG-13' | | | | (1:52) **12 Strong** ★★½ ('18, War) 'R' | | | | (:02) **Birth of the Dragon** ★½ | | | | (:39) **Half Nelson** ★★★ ('06, Drama) 'R' | | (:27) **Russia** | |
| | MMAX | (:05) **The Invisible Man** ★★★ ('20) 'R' | | | | (:10) **Brothers by Blood** ('20) 'R' | | | | (:41) **Hackers** ★★ ('95, Suspense) 'PG-13' | | | | (:27) **The Hoax** ('07, Suspense) 'NR' | | (:23) **Marig** | |
| | AMAX | ‹**1 Hr Phto** | **Trick 'r Treat** ★★½ ('07) 'R' | | | (1:53) **Good Boys** ★★½ ('19) 'R' | | | | (:23) **Shanghai Surprise** ★ ('86) | | **Master of the Nine Dragon Fist** | | | (:37) **The Transporter** ★★ ('02) | | |
| | 5MAX | ‹**Magnolia** ★★★ ('99, Drama) *Jason Robards, Julianne Moore* 'R' | | | | (2:46) **Their Finest** ★★★ ('16) 'R' | | | | (:43) **Cap** | | **Thunderbolt and Lightfoot** ★★★ ('74) 'R' | | | (6:56) **Once** ★★★★ | | |
| | MVMAX | ‹**Blackhat** | (:26) **Uncle Buck** ★★½ ('89) 'PG' | | | (:06) **The Dark Half** ★★½ ('93, Horror) 'R' | | | | (:08) **Motherless Brooklyn** ★★½ ('19, Mystery) 'R' | | | | | (:33) **The Betrayed** ('08) 'NR' | | |
| | OMAX | ‹**The Cell 2** | (:34) **Cake** ★★½ ('14, Drama) 'R' | | | (:08) **Battle for Planet of Apes** | | | | (:35) **Sound of My Voice** ★★★ | | **Project X** ★★½ ('87, Comedy-Drama) 'PG' | | | (6:48) **The Way Back** | | |
| | THMAX | (:12) **Belly** ★ ('98, Crime Drama) *Nas, DMX* 'R' | | | | (1:48) **Dead Again** ★★★ ('91) 'R' | | | | (:35) **In Secret** ★★ ('13, Drama) 'R' | | | | (:23) **The Conspirator** ★★½ ('10) 'PG-13' | | (:26) **Devil** | |
| SHOWTIME/TMC | SHO | Desus | Black Mon | The Chi | | The Kings *103* | | Black Mon | Flatbush | **1917** ★★★½ ('19, War) *George MacKay* 'R' | | | | **The Saint** ★★ ('97, Action) 'PG-13' | | | |
| | SHO2 | ‹**Fast Times** | **Carrie** ★★★½ ('76, Horror) 'R' | | | (:10) **Road Trip** ★★ ('00) 'R' | | | | (:45) **The Perks of Being a Wallflower** ('12) | | Celeste Barber | | | **Why Did I Get Married?** ★★½ | | |
| | SHOBET | ‹The Chi **(N)** | Flatbush | Black Mon | **Hoop Dreams** ★★★★ ('94, Documentary) *William Gates* 'PG-13' | | | | | | **Hit!** ★★★ ('73, Crime Drama) 'R' | | | | (:45) **Brown Girl Begins** ('17) 'NR' | | |
| | SHOF | ‹**Hulk** ★★½ ('03) | | **Regarding Henry** ★★ ('91, Drama) 'PG-13' | | | | **Hoosiers** ★★★ ('86, Drama) 'PG' | | | | **Debunkers, Inc.** ('17) 'NR' | | | **General Magic** ('18) 'NR' | | |
| | SHON | ‹**Puppet** | (:45) **Puppet Master II** ★½ ('90) | | | (:15) **Puppet Master III** | | | | (:45) Macho: The Hector Camacho Story | | | | **The Sea of Trees** ★½ ('15, Drama) 'PG-13' | | **Solace** | |
| | SHOS | ‹**Dallas Buyers Club** 'R' | | **Taxi Driver** ★★★★ ('76, Drama) 'R' | | | | **Tremors** ★★½ ('90) 'PG-13' | | | (:35) **Stargate** ★★½ ('94) *Kurt Russell* 'PG-13' | | | (:45) **Texas Rangers** ★½ ('01) | | | |
| | SHOWN | ‹**My Best** | (:40) **S…house** ('20, Comedy) *Cooper Raiff* 'R' | | | (:25) **Fatal Attraction** ★★★½ ('87) 'R' | | | | | (:25) **Uptown Girls** ★★ ('03) | | | **Dick** ★★★ ('99) 'PG-13' | | (:35) **Notti** | |
| | SHOX | ‹**Lawless** ★★½ ('12) 'R' | | | **Jeepers Creepers 2** ★★ ('03) 'R' | | | (:15) **The Turning** ★½ ('20, Horror) 'PG-13' | | | | **Max Steel** ★½ ('16) 'PG-13' | | | (:35) **Masters of the Universe** ('87) | | |
| | TMC | ‹**How** | (:45) **The Big Hit** ★★ ('98, Action) 'R' | | | (:20) **Sinister** ★★½ ('12) 'R' | | | | (:10) **Scary Stories to Tell in the Dark** ★★½ | | | | **Dark Waters** ★★★½ ('19, Drama) 'PG-13' | | | |
| STARZ | STARZ | Blindspot | (:32) Girlfri | Girlfriend | (:39) Little Birds | | (:31) **The Black Dahlia** ★★½ ('06, Mystery) 'R' | | | (:36) **Wild Things** ★★½ ('98, Suspense) 'R' | | | | | (:27) **Sparkle** ★★½ ('12) 'PG-13' | | |
| | STRZCI | ‹**Denial** ★★★ ('16) | | (:04) **Colette** ★★★ ('18, Biography) 'R' | | | | (2:58) **The Argument** ('20) 'NR' | | (:23) **Greed** ★★ ('19, Comedy) 'R' | | | | | (:10) **The Forgotten** ★★ ('04) | (:43) **Runa** | |
| | STRZCO | ‹**Lake Plcd** | (:37) **Saint Frances** ('19, Comedy-Drama) 'NR' | | | (:20) **It Could Happen to You** ('94) | | | | (:04) **The Bronze** ★★ ('15, Comedy) 'R' | | | | | (5:47) **Three Can Play That Game** | (:19) **Office** | |
| | STRZED | ‹**Blade: Trinity** ★★ ('04) 'R' | | | (:17) **Caught on Tape** | | (:25) Girlfri | (2:54) Girlf | (:31) **The Grudge** ★½ ('20) 'R' | | | (:07) **The Lazarus Effect** ★½ ('15) | | | (:33) **Jumanji: The Next Level** ('19) | | |
| | STRZIB | ‹**Me, My** | (:38) **She Hate Me** ★★ ('04, Comedy-Drama) 'R' | | | | | **Jo Jo Dancer, Your Life Is Calling** | | (:40) **Tyler Perry's the Family That Preys** ('08) | | | | | (:33) **Bad Boys for Life** ★★½ ('20) | | |
| | STRZKF | ‹**Spider** | (:32) **Spider-Man 2** ★★★ ('04) 'PG-13' | | | | (:42) **Spider-Man 3** ★★½ ('07, Action) 'PG-13' | | | | | (:03) **Snowflake, the White Gorilla** | | | **Zoom** ★½ ('06, Children's) 'PG' | | |
| STARZ ENCORE | ENCORE | ‹**Profession** | (:39) **The Grudge 2** ★½ ('06, Horror) 'PG-13' | | | (:24) **A Guy Thing** ★ ('03) 'PG-13' | | | | (:09) **Emperor** ('20, Historical Drama) 'PG-13' | | | | (5:51) **Tears of the Sun** ★★½ ('03, Action) 'R' | | | |
| | EACTN | ‹**Friday the 13th** ★★ | | (12:52) **Friday the 13th, Part 2** 'R' | | (:21) **Night Watch** ★★½ ('04, Horror) 'R' | | | | (:18) **Posse** ★★★ ('93) 'R' | | | | (:10) Miami Vice | | (6:59) **Scorpion King** | |
| | ECLASS | ‹**Hollow Man** ★★ 'R' | | (:05) **Flatliners** ★★★ ('90, Science Fiction) 'R' | | (:02) Drop Dead Diva | | | | (3:47) **Zero Dark Thirty** ★★★½ ('12, Drama) 'R' | | | | | (:26) **River of No Return** ★★★ | | |
| | EBLACK | ‹**Breakin** | (:24) **Gridlock'd** ★★½ ('97) 'R' | | | (1:58) **7 Seconds** ('05, Action) 'R' | | | | (:36) **Hustle and Heat** ('03) 'R' | | | | (:06) **Crossover** ★½ ('06) 'PG-13' | | (:44) **Men in Black** ★★★ ('97) | |
| | EFAMLY | (:04) **Aliens Ate My Homework** | | | (:35) **The Master of Disguise** ★½ | | | (2:57) **Rookie of the Year** ★★★ | | | | (:42) **Swan Princess-Royal** | | | | (:06) **Kit Kittredge: An American Girl** ★★★ | |
| | ESUSP | ‹**Cleaner** | (:44) **Asher** ('18, Action) *Ron Perlman* | | | | (:33) **Black and Blue** ★★½ ('19, Suspense) | | | | | (:23) **Linewatch** ★★★ ('08) | | | (5:55) **Side Effects** ★★★ ('13) | | (:43) **Equity** |
| | EWESTN | ‹**Jericho** ★★ ('01) 'PG-13' | | | (:24) **Garden of Evil** ★★★★ | | | (:06) **Posse From Hell** ★★½ ('61) | | | | (:36) **Buffalo Bill** ★★½ ('44) 'NR' | | | (:08) **Gunpoint** ★★ ('66) 'NR' | | (:35) **Color** |
| | EPIX | War of the Worlds | | Domina *Family* | | **Sliver** ★½ ('93, Suspense) *Sharon Stone* | | | | (3:50) **This Is Home: A Refugee** | | | | (:20) **Once Upon a Crime** ★½ | | **The Turkey Bowl** ('19) | |
| | EPIX2 | (:05) **Star Trek II: The Wrath of Khan** ★★★ | | | | **The Relic** ★★ ('97, Horror) *Tom Sizemore* | | | | (3:50) Sex Life | | (4:50) **Cyrano, My Love** ('18) | | | (:45) **Andy Irons: Kissed by God** | | |
| | EPIXH | ‹**A Most Wanted Man** ★★★ | | | (:20) **Bombshell** ★★½ ('19) | | | (:10) **Hope Gap** ('19, Drama) *Annette Bening* | | | | (4:55) **Hard Night Falling** ('19) | | | (:25) **Scorpio** ★★½ ('73, Action) | | |

| | CENTRAL | 12 AM | 12:30 | 1 AM | 1:30 | 2 AM | 2:30 | 3 AM | 3:30 | 4 AM | 4:30 | 5 AM | 5:30 | 6 AM | 6:30 | 7 AM | 7:30 |
|---|---|---|---|---|---|---|---|---|---|---|---|---|---|---|---|---|---|
| | MOUNTAIN | 11 PM | 11:30 | 12 AM | 12:30 | 1 AM | 1:30 | 2 AM | 2:30 | 3 AM | 3:30 | 4 AM | 4:30 | 5 AM | 5:30 | 6 AM | 6:30 |
| | A&E | ‹WWE's Most Wanted | | WWE's Most Wanted | | WWE's Most Wanted | | Paid Programs | | | | | Joyce M. | Parking | Parking | Parking | Parking |
| | AHC | Apocalypse: WWI | | Apocalypse: WWI | | Apocalypse: WWI | | Apocalypse: WWI | | Ancient Assassins | | WWII's Greatest Raids | | WWII's Greatest Raids | | WWII's Greatest Raids | |
| | AMC | (:14) **Friends With Benefits** ★★★ ('11, Romance-Comedy) | | | | (:44) Kevin Can F... Himself *Living the Dream; New Tricks* | | | | | | Paid Programs | | | | | |
| | APL | North Woods Law | | North Woods Law | | North Woods Law | | North Woods Law | | North Woods Law | | Too Cute! | | My Cat From Hell | | The Crocodile Hunter | |
| | AXSTV | The Wallflowers | | Train | | Alanis Morissette | | Paid Programs | | | | | | | | Final 24 | |
| | BBCA | ‹**Red October** | | **A Few Good Men** ★★★½ ('92, Drama) *Tom Cruise, Jack Nicholson* | | | | | | Star Trek: Deep Space | | Star Trek: Deep Space | | Star Trek: Deep Space | | Star Trek: Deep Space | |
| | BET | Celebrity Family Feud | | Celebrity Family Feud | | Celebrity Family Feud | | Celebrity Family Feud | | Celebrity Family Feud | | Prince | Prince | Prince | Prince | The Parkers | The Parkers |
| | C&I | Jacked | Jacked | Manhunters | Manhunters | Manhunters | Manhunters | Jacked | Jacked | Jacked | Jacked | Paid Programs | | | | American Justice | |
| | CMT | Home Imp. | Home Imp. | Home Imp. | Home Imp. | Home Imp. | Home Imp. | CMT Music | | CMT Music | | CMT Music | | CMT Music | | CMT Music | |
| | CNBC | Shark Tank | | Paid Programs | | Beyond the Tank | | Street Signs **(N)** (L) | | Worldwide Exchange **(N)** (L) | | Squawk Box **(N)** (L) | | | | | |
| | CNN | CNN Special Program | | CNN Newsroom Live **(N)** | | CNN Newsroom Live **(N)** | | CNN Newsroom Live **(N)** | | Early Start w/Romans | | (4:59) New Day With | | New Day With (L) | | New Day With (L) | |
| | COM | South Park | South Park | South Park | South Park | South Park | South Park | South Park | South Park | Paid Programs | | | | Futurama | Futurama | Futurama | Futurama |
| | COOK | Carn Eats | Carn Eats | Snackmasters *Snickers* | | Best Thing | Best Thing | Paid Programs | | | | | | Southern | Southern | Brunch at | Brunch at |
| | DISC | ‹Naked and Afraid XL | | Naked and Afraid | | Naked and Afraid | | Twin Turbos | | Twin Turbos | | Street Outlaws | | Street Outlaws | | Street Outlaws | |
| | DISN | Jessie | Jessie | Liv-Mad. | Liv-Mad. | Austin | Austin | Jessie | Jessie | Ladybug | Ladybug | Sofia | Sofia | Bluey | Bluey | Puppy Pals | Puppy Pals |
| | DIY | Barnwood Builders | | Barnwood Builders | | Barnwood Builders | | Paid Prog. | Salvage | Paid Programs | | | | Lakefront Bargain Hunt | | Lakefront Bargain Hunt | |
| | DLC | ‹My 600-Lb. Life | | My 600-Lb. Life | | | | Untold Stories of the ER | | Baby Story | Baby Story | Baby Story | Baby Story | Baby Story | Baby Story | Untold Stories of the ER | |
| | ESPN | ‹SportsCenter | | SportsCenter | | | NBA Basketball | | | | SportsCenter | | | SportsCenter (L) | | Get Up (L) | |
| | ESPN2 | UFC | | MLB Baseball *Teams TBA* | | | SportsCenter | | SportsCenter | | UFC | Keyshawn, JWill and Zubin (L) | | | | SportsCenter (L) | |
| | EWTN | ‹Sun. Mass | | Saint Peter (Part 1) | | | Religious | Soul | Sunday | Bookmark | Catholic | Made/ | Chesterton | St. Michael | Rosary | Daily Mass **(N)** (L) | |



Not all networks are available in all areas.

| CENTRAL | 12 AM | 12:30 | 1 AM | 1:30 | 2 AM | 2:30 | 3 AM | 3:30 | 4 AM | 4:30 | 5 AM | 5:30 | 6 AM | 6:30 | 7 AM | 7:30 |
|---|---|---|---|---|---|---|---|---|---|---|---|---|---|---|---|---|
| MOUNTAIN | 11 PM | 11:30 | 12 AM | 12:30 | 1 AM | 1:30 | 2 AM | 2:30 | 3 AM | 3:30 | 4 AM | 4:30 | 5 AM | 5:30 | 6 AM | 6:30 |
| FLIX | ◂**Arbitrage** ★★★ | | **The Legend of Bagger Vance** ★★★ ('00) | | | | (:15) **Heartbreakers** ★★½ ('01, Comedy) | | | | | (:20) **Crocodile Dundee** ★★★ | | | **Far From Heaven** ('02) | |
| FNC | TBA | | Fox News Sunday | | The Next Revolution | | FOX & Friends First **(N)** | | FOX & Friends First **(N)** | | FOX and Friends **(N)** (L) | | | | | |
| FOOD | Beat Bobby | Beat Bobby | Beat Bobby | Beat Bobby | Guy's Grocery Games | | Paid Programs | | | | | | | | Trisha's | Trisha's |
| FREFM | ◂**Meet the Robinsons** | | Paid Programs | | | | | | | | | | Melissa | Melissa | Melissa | Melissa |
| FS1 | ◂TBA | TBA | | | | Bowling | | Bowling | | Bowling | | Bowling | | First Things First (L) | | |
| FX | **Daddy's Home 2** ★★ ('17, Comedy) | | | | Paid Programs | | | | | | | | **Daddy's Home** ★★ ('15, Comedy) *Will Ferrell* | | | |
| FXM | ◂**Tron: Legacy** ★★ ('10) | | (:45) FXM | | **Young Frankenstein** ★★★★ ('74, Comedy) | | | | (3:50) **Hand of Death** | | **Hemingway's Adventures of a Young Man** ★★ ('62) | | | | **It-Flatbush** | |
| FXX | Archer | Archer | Paid Programs | | | | | | | | | | Mom | Mom | Mom | Mom |
| GMSHW | Idiotest | Idiotest | Idiotest | Idiotest | Emogenius | Snap | Paid Programs | | | | | | | | Whammy! | Whammy! |
| GOLF | Live From the U.S. Open From Torrey Pines Golf Course in San Diego. | | | | | | | | | | Live From the U.S. Open From Torrey Pines Golf Course in San Diego. | | | | | |
| HALL | Gold Girls | Gold Girls | Frasier | Frasier | Frasier | Frasier | Frasier | Frasier | Reba | Reba | Reba | Reba | Gold Girls | Gold Girls | Gold Girls | Gold Girls |
| HALLMV | Morning Show Mysteries *Murder Ever After* | | | | Murder, She Wrote | | Murder, She Wrote | | Murder, She Wrote | | Murder, She Wrote | | Magnum, P.I. | | Magnum, P.I. | |
| HGTV | Beach | Beach | Mediterr. | Mediterr. | (1:59) Renovation Island | | Renovation Island | | Renovation Island | | Hunters | Hunters | Hunters | Hunters | Hunters | Hunters |
| HIST | (:06) Snack | (:36) Snack | (:06) Built America | | (:04) Built America | | Paid Programs | | | | | | American Pickers | | American Pickers | |
| HSN | Storage & Organization | | Storage & Organization | | Storage & Organization | | Storage & Organization | | Storage & Organization | | Storage & Organization | | Antthony Design | | Electronic Connection **(N)** | |
| ID | 48 Hours on ID | | American Monster | | Evil Lives Here | | The Shadows of Death | | Living a Nightmare | | Deadline: Crime | | Deadly Women | | Deadly Women | |
| IFC | **Anchorman: The Legend of Ron Burgundy** | | | | (:15) **Vacation** ★★ ('15, Comedy) *Ed Helms* | | | | | Stooges | Parks | Parks | Parks | Parks | Parks | Parks |
| INSP | ◂**Fort Worth** ★★ ('51) | | **The Oklahoman** ★★ ('57, Western) | | | | Campmeeting | | Campmeeting *Mike Murdock* | | | | Cheyenne | | The High Chaparral | |
| LIFE | ◂**Cradle Did Fall** ('21) | | (:04) **A Predator Returns** ('21, Suspense) | | | | Paid Programs | | | | | Robison | Joyce M. | TBA | Grey's Anatomy | |
| LMN | ◂**Evil Stepmom** ('21) | | **Adopted in Danger** ('19, Suspense) | | | | Paid Programs | | | | **The Bling Ring** ('11, Docudrama) 'TVPG' | | | | **Dead on Campus** | |
| MOTOR | ◂Street-Memphis | | Roadkill | | TBA | | Iron Resurrection | | Iron Resurrection | | Garage Squad | | Roadkill | Roadkill | Iron Resurrection | |
| MPLEX | ◂**Riding in Cars** | | (12:54) **The New Guy** ★ ('02) | | | (:24) **Terror by Night** | | (:25) Cutting Edge: Movie Editing | | | (:04) **Seems Like Old Times** ★★★ ('80) | | | | (6:48) **Playmobil: Mov** | |
| MSNBC | Dateline | | Dateline | | Dateline | | Meet the Press | | Way Too Early With (L) | | Morning Joe **(N)** (L) | | | | | |
| NATGEO | ◂Narco War | Inside the Afghanistan War | | | | Inside the Iraq War | | | | Eyewitness | Paid Programs | | | | | |
| NGWLD | Secrets-Zoo | | Secrets-Zoo | | Paid Programs | | | | | | | | The Incredible Dr. Pol | | The Incredible Dr. Pol | |
| OWN | 20/20 on OWN | | 20/20 on OWN | | 20/20 on OWN | | Dr. Phil | | Dr. Phil | | Tamron Hall | | Dr. Phil | | Dr. Phil | |
| OXYG | Killer Couples | | Killer Couples | | Dateline | | Dateline | | Dateline | | Dateline: Secrets | | Dateline: Secrets | | Killer Couples | |
| PARMT | Bar Rescue | | Bar Rescue | | Bar Rescue | | Paid Programs | | | | | | | | Bar Rescue | |
| POP | 48 Hours | | 48 Hours | | 48 Hours | | 48 Hours | | 48 Hours | | Creek | (:37) ER | | (:41) ER | | (:45) ER |
| QVC | Shoe Shopping (L) | | Just Reduced - Fashion (L) | | Shopping | | Shopping | | Shopping | | Shopping | | Fashion Deals | | | |
| SCI | Secrets of the Lost Ark | | Secrets of the Lost Ark | | Mysteries-Abandoned | | What on Earth? | | What on Earth? | | What on Earth? | | What on Earth? | | What on Earth? | |
| SMITH | Searching for Secrets | | Aerial Britain | | Hampton Court Palace | | Hampton Court Palace | | Private Liv | | Aerial America | | Aerial America | | Aerial America *Ohio* | |
| SONY | ◂**Edge** | (:45) **Breakout** ('13, Suspense) *Brendan Fraser* | | | | (:20) **At Any Price** ★★★ ('12, Drama) | | | | **Silverado** | **Escape to Athena** ★★ ('79, Action) *Roger Moore* | | | | | (:20) Gamb |
| SUND | ◂**A Fistful of Dollars** ★★★½ ('64, Western) | | | | (:15) **Joe Kidd** ★★★ ('72, Western) | | | | (:15) Heroes | (:45) Love | Heroes | Heroes | Heroes | Heroes | Heroes | Heroes |
| SYFY | Futurama | Futurama | Futurama | Futurama | Futurama | **Witchslayer Gretl** ('12, Fantasy) 'TV14' | | | | Twi. Zone | The Twilight Zone | | Twi. Zone | Twi. Zone | Twi. Zone | Twi. Zone |
| TBN | God's | Behind | Rubin | Steven | Potters | Creflo Doll | Praying | Behind | John Gray | S. Furtick | Joyce M. | Wommack | David | Prince | Dr. Jeffress | Joyce M. |
| TBS | ◂**The Replacements** | | **Semi-Pro** ★★ ('08, Comedy) *Will Ferrell* | | | | **Hot Tub Time Machine 2** ★½ ('15, Comedy) | | | | Matters | Raymond | Raymond | Raymond | George | George |
| TCM | ◂**West Point** ★★½ | | **Roma** ★★★ ('72, Drama) *Peter Gonzales* | | | | (:15) **Mamma Roma** ★★★½ ('62, Drama) | | | | (:15) MGM | (:45) **Sunrise at Campobello** ★★★½ ('60, Biography) | | | | |
| TLC | ◂90 Day Fiancé | | TBA | | (:02) 90 Day Fiancé | | Unexpected | | Unexpected | | 7 Little Johnstons | | 7 Little Johnstons | | 7 Little Johnstons | |
| TNT | **Red Eye** ★★★ ('05, Suspense) | | | | Charmed | | Charmed *Womb Raider* | | Charmed | | Charmed (Part 1 of 2) | | Charmed (Part 2 of 2) | | Charmed | |
| TRU | Imp. Jokers | Imp. Jokers | Jokes | Jokes | Videos | Videos | Paid Programs | | | | | | | Ad. Ruins | Ad. Ruins | Ad. Ruins |
| TRAVEL | Expedition Bigfoot | | Expedition Bigfoot | | Bigfoot: Fear | | Paid Programs | | | | | | | | Haunted Case Files | |
| TVLAND | King | King | King | King | Roseanne | Roseanne | Roseanne | Roseanne | Goldbergs | Goldbergs | Paid Programs | | | | | |
| UNIV | Vecinos | Renta | Al punto con Jorge | | Crónicas: Historias | | La jugada | | María | Noticiero | La Rosa de Guadalupe | | ¡Despierta América! **(N)** | | | |
| UP | Little House on Prairie | | Little House on Prairie | | Paid Programs | | | | | | Br.- Bates | Br.- Bates | Heartland | | Heartland | |
| USA | Law & Order: SVU | | Law & Order: SVU | | Law & Order: SVU | | Law & Order: SVU | | Law & Order: SVU | | NCIS: Los Angeles | | NCIS *Knockout* | | Chicago P.D. | |
| WE | Law Order: CI | | Law Order: CI | | Law Order: CI | | Mama June- Not to Hot | | Paid Programs | | | | | | | |

| BROADCAST | 12 AM | 12:30 | 1 AM | 1:30 | 2 AM | 2:30 | 3 AM | 3:30 | 4 AM | 4:30 | 5 AM | 5:30 | 6 AM | 6:30 | 7 AM | 7:30 |
|---|---|---|---|---|---|---|---|---|---|---|---|---|---|---|---|---|
| ABC | Local Programs | | ABC World News Now **(N)** | | | | Morning | Morning | Morning | Morning | Morning | Morning | Local Programs | | Good Morning America **(N)** | |
| CBS | Local Programs | | CBS Overnight News **(N)** | | | | | | CBS News | CBS News | CBS News | CBS News | Local Programs | | CBS This Morning **(N)** | |
| FOX | Local Programs | | | | | | | | | | Local Programs | | Local Programs | | | |
| NBC | Local Programs | | Meet the Press | | Local Programs | | Early Tdy | | Local Programs | | | | Local Programs | | Today **(N)** | |
| CW | Local Programs | | | | | | | | | | Local Programs | | Local Programs | | | |
| PBS* | Estate Scotland | | Us on Masterpiece | | | | American Masters *Itzhak Perlman* | | | Breaking | Ready Jet | Arthur | Molly | Wild Kratts | Elementary | Xavier |
| ANTENNA | Bewitched | Bewitched | Bewitched | Bewitched | Bewitched | Bewitched | Bewitched | Bewitched | Family Ties | Family Ties | Bewitched | Bewitched | Jack Benny | Jack Benny | Burns/Allen | Burns/Allen |
| COZI | Will/Grace | Will/Grace | The Office | The Office | The Office | The Office | Murdoch Mysteries | | Paid Programs | | Murder, She Wrote | | Murder, She Wrote | | Murder, She Wrote | |
| H&I | The Dead Zone | | The Dead Zone | | Mutant X | | Mutant X | | Lancer | | Maverick | | Wanted ... | Wanted ... | Have Gun | Have Gun |
| ION | Blue Bloods | | Blue Bloods | | Paid Programs | | | Les Feldick | NCIS: New Orleans | | NCIS: New Orleans | | NCIS: New Orleans | | NCIS: New Orleans | |
| METV | Alfred Hitchcock Hour | | The Fugitive *Wife Killer* | | Mission: Impossible | | Peter Gunn | Peter Gunn | Patrol | Dragnet | Dragnet | Three Sons | Toon In With Me | | Beaver | Beaver |



◂ = Program already in progress; **(N)** = New program/episode; ♉ = Live sports event.
*PBS programming varies regionally. Check your local stations for programming availability.

| | CENTRAL | 8 AM | 8:30 | 9 AM | 9:30 | 10 AM | 10:30 | 11 AM | 11:30 | 12 PM | 12:30 | 1 PM | 1:30 | 2 PM | 2:30 | 3 PM | 3:30 |
|---|---|---|---|---|---|---|---|---|---|---|---|---|---|---|---|---|---|
| | MOUNTAIN | 7 AM | 7:30 | 8 AM | 8:30 | 9 AM | 9:30 | 10 AM | 10:30 | 11 AM | 11:30 | 12 PM | 12:30 | 1 PM | 1:30 | 2 PM | 2:30 |
| HBO | HBO | ‹Clueless ★★★ ('95) 'PG-13' | | (:20) **In & Out** ★★› ('97) 'PG-13' | | (10:54) **Drumline** ★★★ ('02) 'PG-13' | | | | (12:54) **Wh** | | (:35) **Tenet** ★★★ ('20, Action) *Robert Pattinson* 'PG-13' | | | | | |
| | HBO2 | ‹Save the Last Dance ★★› ('01) | | (:40) **Personal History David Copperfield** | | | | (:40) **Varsity Blues** ★★ ('99) *Jon Voight* 'R' | | | | (:25) **Beverly Hills Cop** ★★★ 'R' | | (:10) **Argo** ★★★› | | | |
| | HBOC | ‹Trapped in Paradise ★★› ('94) | | (:27) **Words and Pictures** ('13) 'PG-13' | | | | (:23) My Dad Wrote | | (:23) **Super Capers** ★› ('09) 'PG' | | (1:57) **The Tuxedo** ★› ('02) | | | | (:36) **Norbit** | |
| | HBOF | (:15) **Jungle Master** ('13) 'PG' | | (:38) **Sgt. Stubby** | | (:03) Moon | | **Space Buddies** ★★ ('09) 'G' | | (12:54) Fa | | (:34) **Charlotte's Web** ★★★ ('06) | | (:11) **Over the Hedge** | | | |
| | HBOS | ‹Life of Pi ★★★› | | (:10) **Independence Day** ★★★ ('96) *Will Smith* 'PG-13' | | | | (:35) **White Noise** ★› ('05) | | (:15) **The Lucky One** ★★ ('12, Drama) 'PG-13' | | | | TBA | | Sam Jay | |
| | HBOZ | ‹Dorm 2 | (:32) **Dolap** | (8:48) **Red Dragon** ★★★ ('02, Suspense) 'R' | | (10:53) **Ghoulies II** ★› ('88) | | | | (:23) **The Pledge** ★★★ ('01) 'R' | | | | (:27) **Birds of Prey** ★★★ ('20) 'R' | | | |
| CINEMAX | MAX | ‹The Russia House ★★★ ('90) | | (:32) **American Son** ('08, Drama) 'R' | | (10:59) **Lady in White** ★★★ ('88) 'PG-13' | | | | (12:53) **Cake** ('05) 'R' | | | | (:28) **Downhill** ★★ ('20) 'R' | | | |
| | MMAX | ‹The Best Exotic Marigold Hotel | | (:27) **Munich** ★★★› ('05, Suspense) *Eric Bana* 'R' | | | | | (:11) **The Curious Case of Benjamin Button** ★★★› ('08) 'PG-13' | | | | | | (2:57) **Dark Water** ('05) | | |
| | AMAX | (:10) **Stigmata** ★› ('99, Suspense) 'R' | | | (9:53) **The Italian Job** ★★★ ('03) | | | (:44) **Chasing Mavericks** ★★ ('12) 'PG' | | | | | (:41) **Bloodsport** ★★ ('88) 'R' | | (:14) **The Quarry** ('20) | | |
| | 5MAX | ‹Once ('06) | (:23) **Amistad** ★★★ ('97, Historical Drama) 'R' | | | | (10:58) **One Hour Photo** ★★★ | | | (:34) **Dressed to Kill** ★★★ ('80, Suspense) 'R' | | | | (:19) **EMMA.** ★★★ ('20) 'PG' | | | |
| | MVMAX | (:13) **Summer School** ★★ ('87) 'PG-13' | | | (9:51) **Grace Unplugged** ★› ('13) | | | (:34) **Much Ado About Nothing** ★★★ ('12) | | | | | (:23) **Jason's Lyric** ★★› ('94, Drama) 'R' | | | | (:23) **Miss** |
| | OMAX | ‹Way Back | (:37) **Ad Astra** ★★★ ('19) *Brad Pitt* 'PG-13' | | | (:40) **Blue Crush** ★★ ('02, Drama) 'PG-13' | | | | (:25) **Midnight Cowboy** ★★★› ('69) 'R' | | | | (:18) **Ghost in the Machine** ★★› | | | |
| | THMAX | ‹Before the Devil | | (:23) **Hours** ('13, Drama) 'PG-13' | | **Two for the Money** ★★› ('05, Drama) 'R' | | | | (:04) **Motherless Brooklyn** ★★› ('19, Mystery) 'R' | | | | | | (:29) **Hum** | |
| SHOWTIME/TMC | SHO | **Spy Game** ★★› ('01, Suspense) *Brad Pitt* 'R' | | (:15) **The Lookout** ★★★› ('07, Suspense) 'R' | | | | | **The Longest Yard** ★★› ('05) 'PG-13' | | | | **Road Trip** ★★ ('00, Comedy) 'R' | | (:35) **Fast** | | |
| | SHO2 | ‹Married | **Nutty Professor II: The Klumps** ★★ ('00) | | | (:20) **Set It Off** ★★★ ('96, Action) 'R' | | | | **First Blood** ★★★ ('82) 'R' | | | (:15) **Rambo: First Blood Part II** ★★› ('85) | | | | |
| | SHOBET | (:15) Ali | (:45) **The Nutty Professor** ★★★ ('96) 'PG-13' | | | **Mother of George** ★★★ ('13, Drama) 'R' | | | | **Hav Plenty** ★★ ('97) 'R' | | | Teddy Pendergrass: If You Don't Know Me | | | | |
| | SHOF | (:05) **The Truth** ('19, Drama) 'PG' | | | **Love Means Zero** ('17) 'NR' | | | (:35) **Speed of Life** ('19) 'NR' | | | **Pavarotti** ★★★ ('19, Documentary) 'PG-13' | | | **The Cuban** ('19) 'NR' | | | |
| | SHON | ‹Solace ('17) 'NR' | | **Amélie** ★★★› ('01, Romance-Comedy) 'R' | | (:15) **Swiss Army Man** ★★› ('16) 'R' | | | | | **Death at a Funeral** ★★ ('10) 'R' | | (:45) **Room** ★★★› ('15) 'R' | | | | |
| | SHOS | (:15) **Below** ★★ ('02, Suspense) 'R' | | | **Twilight** ★★› ('08, Romance) 'PG-13' | | | | (:15) **The Twilight Saga: New Moon** ★★› ('09) 'PG-13' | | | | **Mid90s** ★★★ ('18) 'R' | | | | |
| | SHOWN | ‹Notting Hill ★★› ('99) 'PG-13' | | (:40) **Can't Hardly Wait** ★★ ('98) 'PG-13' | | | | (:20) **Perks of Being a Wallflower** | | (:05) **House-End of the Street** | | | | (:45) **Hereditary** ★★★› ('18) 'R' | | | |
| | SHOX | ‹Masters | **The Rental** ★★› ('20) 'R' | | **Snatch** ★★★ ('00) 'R' | | | (:45) **Alex Cross** ★› ('12, Action) 'PG-13' | | | **Sudden Death** ★★ ('95, Action) 'R' | | | | | **Welcome** | |
| | TMC | (:10) **First Reformed** ★★★› ('17) 'R' | | | (:05) **No Way Out** ★★★ ('87, Suspense) 'R' | | | | **The Untouchables** ★★★★ ('87) 'R' | | | | **How to Build a Girl** ('19) 'R' | | (:45) **Wet** | | |
| STARZ | STARZ | ‹Sparkle | (:26) **The Edge** ★★› ('97, Adventure) 'R' | | | (:26) **The Kid Detective** ★★★ 'R' | | | (:09) **Scary Movie 4** ★★ ('06) | | | (:36) **Bachelorette** ★★ ('12) 'R' | | (:07) Blinds | | (:39) **Harol** | |
| | STRZCI | ‹Runaway Jury ★★★ ('03, Suspense) 'PG-13' | | (9:53) **Colette** ★★★ ('18, Biography) 'R' | | | | (11:47) **Greed** ★★ ('19) 'R' | | | | (:34) **The Other Boleyn Girl** ★★› ('08) | | | | (:33) **Anthr** | |
| | STRZCO | ‹Office Space ★★› | | (8:51) **Lake Placid** ★★ ('99) 'R' | | (:16) **The Family** ★★ ('13) 'R' | | | (:10) **Major League** ★★› ('89, Comedy) 'R' | | | (1:59) **It Could Happen to You** | | | | (:43) **Little** | |
| | STRZED | ‹Jumanji | (:39) **Million Dollar Arm** ★★› ('14) 'PG' | | | (:45) **Bloodshot** ★★ ('20, Action) 'PG-13' | | | | (:36) **Blade: Trinity** ★★ ('04, Horror) 'R' | | | | (:31) **The Grudge** ★› ('20) 'R' | | | |
| | STRZIB | ‹Bad Boys | (:40) **Beats, Rhymes & Life: The Travels** | | | (:20) Surviv | (10:54) Sur | (:24) Surviv | (11:55) Sur | (:26) Surviv | (12:57) Sur | (:26) Surviv | (1:57) Survi | (:28) Surviv | (2:59) Survi | **Arms** | |
| | STRZKF | Charmers | (:25) Char | (8:50) **Spider-Man** ★★★ ('02, Action) | | | (10:53) **Dudley Do-Right** ★★ ('99) | | | (:17) **Here Comes the Boom** ★★ | | | | (:03) **Snowflake, the White Gorilla** | | (:29) **Maid** | |
| STARZ ENCORE | ENCORE | ‹Days of Thunder ★★› ('90, Action) 'PG-13' | | (9:46) **Apollo 13** ★★★› ('95) 'PG' | | | | | (:09) **Valkyrie** ★★› ('08) *Tom Cruise* 'PG-13' | | | (:13) **Emperor** ('20, Historical Drama) 'PG-13' | | | | | |
| | EACTN | ‹Scorpion King 2: Rise | (8:50) **French Connection II** ★★★› ('75) 'R' | | | (10:52) **Bat 21** ★★★ ('88) 'R' | | | | (:39) **Eye of the Beholder** ★› ('99) 'R' | | | | (:23) **Night Watch** ★★› ('04) 'R' | | | |
| | ECLASS | ‹Flatliners ★★★ ('90, Science Fiction) 'R' | | (9:56) **The Cave** ★★ ('05) 'PG-13' | | | | (:36) **All About Steve** ★ ('09) 'PG-13' | | | | (:17) **Heist** ★★★ ('01) 'R' | | | (:08) **Zero Dark Thirty** | | |
| | EBLACK | ‹Men Black | (:24) **Crooklyn** ★★› ('94, Drama) 'PG-13' | | | (:20) **Hustle and Heat** ('03) 'R' | | | (11:50) **Along Came a Spider** ('01) | | | (:36) **Stir Crazy** ★★★ ('80, Comedy) 'R' | | | | **Gridlock'd** | |
| | EFAMLY | ‹Inside Out ★★★› ('15) 'PG' | | (:24) **The Master of Disguise** ★› | | | | (10:46) **Little Rascals Save** | | (:25) **Yellowbird** ('14) 'PG' | | (1:57) **Inside Out** ★★★› ('15) | | | | (:33) **Kit** | |
| | ESUSP | ‹Equity ★★★ ('16, Drama) | | (:25) **Dark Tide** ★› ('12, Adventure) | | | | (:21) **Absolute Deception** ('13) | | (12:56) **Asher** ('18, Action) | | | | (:43) **Bloodline** ('18, Horror) | | | |
| | EWESTN | ‹Colorado | (:43) **Beautiful Blonde** | | | (:02) **The Wild and the Innocent** | | (:28) **Buffalo Bill** ★★› ('44) 'NR' | | Wyatt Earp | (:27) The Big Valley | | | (:20) Laram | (:11) D'th | (:38) D'th | |
| | EPIX | ‹The Turkey Bowl ('19) | (:05) **After Darkness** ('18, Drama) | | | (:45) **Waiting ...** ★★ ('05, Comedy) | | | | (:20) **Florence Foster Jenkins** ('16) | | (:15) **Young Adult** ★★★ ('11) *Charlize Theron* | | | | | |
| | EPIX2 | ‹Andy | **Run the Race** ★★ ('18, Drama) | | | (:15) **The Spy Next Door** ★› ('10, Children's) | | | (11:50) **Star Trek Beyond** ★★★ ('16) | | | (1:55) **Like Crazy** ★★★ ('11) | | | | **Indian** | |
| | EPIXH | ‹Scorpio | (:20) **The Dictator** ('12) | | (:45) **Rules of Engagement** ★★› ('00, Drama) | | | | (11:55) **The Sum of All Fears** ★★★ ('02) | | | **A Most Wanted Man** ★★★ ('14, Drama) | | | | | |

| | CENTRAL | 8 AM | 8:30 | 9 AM | 9:30 | 10 AM | 10:30 | 11 AM | 11:30 | 12 PM | 12:30 | 1 PM | 1:30 | 2 PM | 2:30 | 3 PM | 3:30 |
|---|---|---|---|---|---|---|---|---|---|---|---|---|---|---|---|---|---|
| | MOUNTAIN | 7 AM | 7:30 | 8 AM | 8:30 | 9 AM | 9:30 | 10 AM | 10:30 | 11 AM | 11:30 | 12 PM | 12:30 | 1 PM | 1:30 | 2 PM | 2:30 |
| | A&E | Parking | Parking | Intervention | | Intervention | | Intervention | | Intervention | | Intervention | | Hoarders | | Hoarders | |
| | AHC | WWII's Greatest Raids | | Against the Odds | | Against the Odds | | Against the Odds | | Against the Odds | | Warrior POV | | Warrior POV | | Hitler | |
| | AMC | Stooges | Stooges | **Friends With Benefits** ★★★ ('11, Romance-Comedy) | | | | **The Great Outdoors** ★★ ('88, Comedy) | | | | **XXX: State of the Union** ★★ ('05, Action) *Ice Cube* | | | | | |
| | APL | Secret Life-Zoo | | The Zoo | | Treehouse Masters | | Tanked | | Pit Bulls and Parolees | | Pit Bulls and Parolees | | Lone Star Law | | Alaskan Bush People | |
| | AXSTV | **Produced by George Martin** ('11) *Jeff Beck* | | Ringo Starr | | Van Morrison: San Francisco Jazz Center | | | | Phil Collins: Going Back | | Top Ten | | Top Ten | | Top Ten | |
| | BBCA | Star Trek: Deep Space | | Star Trek: Deep Space | | **Black Hawk Down** ★★★› ('01, War) *Josh Hartnett, Ewan McGregor* | | | | **A Few Good Men** ★★★› ('92, Drama) *Tom Cruise, Jack Nicholson* | | | | | | | |
| | BET | The Parkers | The Parkers | Martin | Martin | Martin | Martin | Martin | Martin | Prince | Prince | Browns | Browns | **Boyz N the Hood** ★★★› ('91, Drama) | | | |
| | C&I | American Justice | | Nightwatch | | Nightwatch *Freak Show* | | Runaway | Runaway | Runaway | Runaway | Manhunters | Manhunters | Manhunters | Manhunters | Manhunters | Manhunters |
| | CMT | Roseanne | Roseanne | Roseanne | Roseanne | Roseanne | Roseanne | Roseanne | Roseanne | King | King | King | King | King | King | Last Man | Last Man |
| | CNBC | Squawk on the Street **(N)** (L) | | | | TechCheck **(N)** (L) | | Fast Money Halftime (L) | | The Exchange **(N)** (L) | | Power Lunch **(N)** (L) | | Closing Bell **(N)** (L) | | | |
| | CNN | CNN Newsroom (L) | | CNN Newsroom (L) | | At This Hour-Kate (L) | | Ins. Politics (L) | | CNN Newsroom (L) | | CNN Newsroom (L) | | CNN Newsroom (L) | | Jake Tapper (L) | |
| | COM | South Park | South Park | South Park | South Park | (:15) South Park | | South Park | South Park | South Park | South Park | South Park | South Park | South Park | South Park | South Park | South Park |
| | COOK | Brunch at | Brunch at | Burgers | Burgers | Burgers | Burgers | Carn Eats | Carn Eats | Carn Eats | Carn Eats | Carn Eats | Carn Eats | Man, Food | Man, Food | Man, Food | Man, Food |
| | DISC | Street Outlaws | | Street Outlaws | | Street Outlaws | | Street Outlaws | | Street Outlaws | | Street Outlaws | | Street Outlaws | | Street Outlaws | |
| | DISN | Bluey | Bluey | (8:55) Mick | Ladybug | Ladybug | Bluey | Bluey | Big City | Big City | Big City | Jessie | Jessie | Jessie | Jessie | Big City | Big City |
| | DIY | Lakefront Bargain Hunt | | Lakefront Bargain Hunt | | Lakefront Bargain Hunt | | Maine Cabin Masters | | Maine Cabin Masters | | Maine Cabin Masters | | Maine Cabin Masters | | Maine Cabin Masters | |
| | DLC | Untold Stories of the ER | | Body Bizarre | | Body Bizarre | | Mystery Diagnosis | | Mystery Diagnosis | | Mystery Diagnosis | | Mystery Diagnosis | | Untold Stories of the ER | |
| | ESPN | ‹Get Up (L) | | First Take (L) | | | | ⚽ 2020 UEFA European Championship *Teams TBA* (L) | | | | UEFA Euro | | ⚽ 2020 UEFA European Championship *Teams TBA* (L) | | | |
| | ESPN2 | SportsCenter (L) | | Get Up | | | | ⚽ 2020 UEFA European Championship *Teams TBA* (L) | | | | Updates | | ⚽ 2020 UEFA European Championship *Teams TBA* (L) | | | |
| | EWTN | Holy | Sunday | Religious | Mother Angelica Live | | | Saints-ven. | Daily Mass | | | Women of | At Home | | | Called to Communion | |
| | | | | | | | | | | | | | | Chaplet | Rosary | Catholic | Lucy Friend |



Not all networks are available in all areas.

| CENTRAL | 8 AM | 8:30 | 9 AM | 9:30 | 10 AM | 10:30 | 11 AM | 11:30 | 12 PM | 12:30 | 1 PM | 1:30 | 2 PM | 2:30 | 3 PM | 3:30 |
|---|---|---|---|---|---|---|---|---|---|---|---|---|---|---|---|---|
| MOUNTAIN | 7 AM | 7:30 | 8 AM | 8:30 | 9 AM | 9:30 | 10 AM | 10:30 | 11 AM | 11:30 | 12 PM | 12:30 | 1 PM | 1:30 | 2 PM | 2:30 |
| FLIX | ◂**Far From Heaven** ('02) | | One-Night | (:25) **Citizen Ruth** ★★★ ('96) | | | (:15) **RoboCop** ★★★½ ('87, Science Fiction) | | | | **Born on the Fourth of July** ★★★½ ('89, Docudrama) | | | | **Fargo** ('96) | |
| FNC | America's Newsroom With Hemmer & Perino (L) | | | | The Faulkner Focus **(N)** (L) | | Outnumbered **(N)** (L) | | America Reports With John Roberts (L) | | | | The Story With Martha (L) | | Your World W/ Cavuto (L) | |
| FOOD | Trisha's | Symon | The Kitchen | | The Kitchen | | The Kitchen | | The Kitchen | | Chopped *Basket Buzz* | | Chopped *True Grits* | | Diners, Drive | |
| FREFM | The 700 Club | | 700 Club | The Middle | The Middle | The Middle | The Middle | The Middle | The Middle | The Middle | The Middle | The Middle | **Matilda** ★★★ ('96, Children's) *Mara Wilson* | | | |
| FS1 | ◂First Things | Skip and Shannon: Undisputed (L) | | | | | The Herd with Colin Cowherd (L) | | | | | | Speak for Yourself (L) | | | |
| FX | Mike | Mike | **Transformers: Dark of the Moon** ★★ ('11, Action) *Shia LaBeouf, Josh Duhamel* | | | | | | **Transformers: Age of Extinction** ★★ ('14, Action) *Mark Wahlberg, Stanley Tucci* | | | | | | | |
| FXM | ◂**It Happened** | | (8:55) **Remarkable** | | (:25) **The Hot Rock** ★★★½ ('72) | | | | (:10) **Young Frankenstein** ★★★★ ('74) | | | | **Diary of a Wimpy Kid: The Long Haul** ★½ | | | |
| FXX | black-ish | black-ish | **Everest** ★★★ ('15, Adventure) *Jason Clarke, Josh Brolin* | | | | **Split** ★★★ ('16, Suspense) *James McAvoy* | | | | | | **Glass** ★★ ('19, Suspense) *Bruce Willis* | | | |
| GMSHW | Pyramid | Get a Clue | Common | Catch 21 | America | America | Deal or No Deal | | Match Gm. | Match Gm. | Catch 21 | Catch 21 | The Chase | | Ma. Minds | Ma. Minds |
| GOLF | 2021 U.S. Open Golf Championship *Final Round* | | | | | | Golf Today (L) | | | | Golf Today | | | | Golf Central (L) | |
| HALL | Gold Girls | Gold Girls | Home & Family **(N)** | | Last Man | Last Man | Last Man | Last Man | The Middle | The Middle | The Middle | The Middle | Reba | Reba | Reba | Reba |
| HALLMV | Magnum, P.I. | | Little House on Prairie | | Little House on Prairie | | Little House on Prairie | | Murder, She Wrote | | Murder, She Wrote | | Murder, She Wrote | | Monk | |
| HGTV | Happily | Happily | Happily | Happily | Happily | Happily | Home Town | | Home Town | | Home Town | | Home Town | | Home Town | |
| HIST | American Pickers | | American Pickers | | American Pickers | | American Pickers | | American Pickers | | American Pickers | | American Pickers | | American Pickers | |
| HSN | Welcome Home With | | Welcome Home With | | Diane Gilman Fashions **(N)** | | Diane Gilman Fashions **(N)** | | AeroPilates | | Storage & Organization | | Antthony Design | | KORRES Beauty **(N)** | |
| ID | Murder Comes to Town | | American Nightmare | | Nightmare Next Door | | Dateline on ID | | Deadly Secret | | Blood Relatives | | Evil Twins | | Twisted Sisters | |
| IFC | Parks | Parks | Parks | Parks | Parks | Parks | Saved/Bell | Saved/Bell | Saved/Bell | Saved/Bell | Saved/Bell | Saved/Bell | 3's Comp. | 3's Comp. | 3's Comp. | 3's Comp. |
| INSP | The Big Valley | | Gunsmoke | | Gunsmoke | Gunsmoke | The Virginian *The Laramie Road* | | The Virginian *The Horse Fighter* | | The Waltons | | The Waltons | | | |
| LIFE | Grey's Anatomy | | The Closer | | The Closer | | Major Crimes | | Major Crimes | | Major Crimes | | Major Crimes | | Major Crimes | |
| LMN | ◂**Dead on Campus** | | **Deadly Exchange** ('18, Crime Drama) 'TV14' | | | | **Dirty Teacher** ('13, Suspense) *Josie Davis* 'TV14' | | | | **Deadly Transaction** ('18, Suspense) | | | | **Homecoming Revenge** | |
| MOTOR | Wheeler Dealers | | Wheeler Dealers | | Wheeler Dealers | | Wheeler Dealers | | Wheeler Dealers | | Wheeler Dealers | | Wheeler Dealers | | Roadkill | Roadkill |
| MPLEX | ◂**Playmobil** | (:29) **Raise Your Voice** ★★ ('04, Drama) | | | | (:17) **Gold Diggers: Bear Mountain** | | (11:52) **Baby Geniuses** ★ ('99) | | | | (:29) **Maudie** ★★★ ('16, Biography) | | | | (:27) **Raise** |
| MSNBC | Stephanie Ruhle**(N)**(L) | | Hallie Jackson **(N)** (L) | | Craig Melvin Reports **(N)** (L) | | Andrea Mitchell**(N)**(L) | | MTP Daily **(N)** (L) | | Katy Tur Reports **(N)** (L) | | Ayman Mohyeldin (L) | | Deadline **(N)** (L) | |
| NATGEO | Tiny House Nation | | Tiny House Nation | | Tiny House Nation | | Tiny House Nation | | Tiny House Nation | | Tiny House Nation | | Tiny House Nation | | Tiny House Nation | |
| NGWLD | The Incredible Dr. Pol | | The Incredible Dr. Pol | | The Incredible Dr. Pol | | Great Barrier Reef | | Great Barrier Reef | | Great Barrier Reef | | Great Barrier Reef | | The Nile | |
| OWN | Dr. Phil | | Dr. Phil | | Dr. Phil | | Dr. Phil | | Dr. Phil | | Dr. Phil *Violent Vixen* | | Dateline on OWN | | Dateline on OWN | |
| OXYG | Killer Couples | | Killer Couples | | Killer Couples | | Killer Couples | | Killer Couples | | Killer Couples | | Killer Couples | | Killer Couples | |
| PARMT | Bar Rescue | | Bar Rescue | | Bar Rescue | | Bar Rescue | | Bar Rescue | | Mom | Mom | Mom | Mom | Two Men | Two Men |
| POP | ◂ER | | (8:48) ER | | (9:52) ER | | (10:56) ER | | House | | House | | House | | House | |
| QVC | Shopping | | Shopping | | Shopping | | Deals on the Daily | | Shopping | | Shopping | | Shopping | | Shopping | |
| SCI | What on Earth? | | What on Earth? | | What on Earth? | | What on Earth? | | What on Earth? | | What on Earth? | | What on Earth? | | What on Earth? | |
| SMITH | Secrets *Bog Bodies* | | Secrets | | Searching for Secrets | | Air Warriors | | Air Warriors *C-17* | | Air Disasters | | Air Disasters | | Air Disasters | |
| SONY | ◂Gambler: Adventure | | (:10) The Gambler: The Adventure Continues | | | | (:05) **American Outlaws** ★½ ('01, Western) | | | | (12:55) **Vertical Limit** ★★½ ('00, Suspense) *Chris O'Donnell* | | | | (:20) **Lake** | |
| SUND | Heroes | Heroes | Heroes | Heroes | Heroes | Heroes | Heroes | Heroes | Heroes | **The Quick and the Dead** ★★½ ('95, Western) | | | | | **High Plains Drifter** | |
| SYFY | **The Foreigner** ★★½ ('17, Action) *Jackie Chan* | | | | **The Circle** ★★ ('17, Suspense) *Emma Watson, Tom Hanks* | | | | (12:57) **Underworld: Rise of the Lycans** ★★ | | | | **Underworld** | | | |
| TBN | Creflo Doll | Hagee | Joel Osteen | Jackson | Copeland | Jentezen | S. Furtick | Robert | Joyce M. | Together | Robison | Jewish Voi | The 700 Club | | Hagee | Acres |
| TBS | George | George | Friends | Friends | Friends | Friends | Friends | Friends | Friends | Friends | Amer. Dad | Amer. Dad | Amer. Dad | Amer. Dad | Burgers | Burgers |
| TCM | ◂**Sunrise At** | **Morning Glory** ★★★ ('33) | | | Popeye-Sail | **Purple Noon** ★★★ ('60, Suspense) | | | **Love in the Afternoon** ★★★ ('57) | | | | (:45) **The Night of the Iguana** ('64) | | | |
| TLC | 7 Little Johnstons | | Extreme | Extreme | Extreme Cheapskates | | Extreme | Extreme | sMothered | | sMothered | | sMothered | | 90 Day Fiancé | |
| TNT | Charmed *Siren's Song* | | Supernatural | | Supernatural | | Supernatural | | Supernatural | | Supernatural *The End* | | Supernatural | | **Despicable Me** ('10) | |
| TRU | Imp. Jokers | Imp. Jokers | Carbonaro | Carbonaro | Carbonaro | Carbonaro | World's Dumbest ... | | World's Dumbest ... | | World's Dumbest ... | | World's Dumbest ... | | Jokes | Jokes |
| TRAVEL | Haunted Case Files | | Haunted Case Files | | Haunted Case Files | | Haunted Case Files | | Haunted Case Files | | Haunted Case Files | | Haunted Case Files | | Haunted Case Files | |
| TVLAND | M*A*S*H | M*A*S*H | M*A*S*H | M*A*S*H | Bonanza | | Gunsmoke | | Gunsmoke | | Gunsmoke | | Gunsmoke | | Andy G. | Andy G. |
| UNIV | ◂¡Despierta América! **(N)** | | | | Simplemente María | | Noticiero (L) | Nosotr. | Hoy | | Papá a toda madre | | Como dice el dicho | | El gordo y la flaca **(N)** | |
| UP | **Love on the Vines** ('17, Romance) 'TVPG' | | | | Little House on Prairie | | Little House on Prairie | | Little House on the Prairie *Pilot* | | | | Gilmore Girls | | Gilmore Girls | |
| USA | Chicago P.D. | | Chicago P.D. *Disco Bob* | | Chicago P.D. | | Chicago P.D. | | Chicago P.D. | | Chicago P.D. | | Chicago P.D. | | Chicago P.D. | |
| WE | Paid Programs | | Law Order: CI | | Law Order: CI | | Law Order: CI | | Law Order: CI | | Law Order: CI | | Law Order: CI | | Criminal Minds | |

| BROADCAST | 8 AM | 8:30 | 9 AM | 9:30 | 10 AM | 10:30 | 11 AM | 11:30 | 12 PM | 12:30 | 1 PM | 1:30 | 2 PM | 2:30 | 3 PM | 3:30 |
|---|---|---|---|---|---|---|---|---|---|---|---|---|---|---|---|---|
| ABC | ◂Good Morning America **(N)** | | Local Programs | | The View **(N)** | | Local Programs | | GMA3-Need to Know | | General Hospital **(N)** | | Local Programs | | Local Programs | |
| CBS | ◂CBS This Morning **(N)** | | Local Programs | | The Price Is Right **(N)** | | Local Pro | Young & Restless | | Bold | The Talk **(N)** | | Let's Make a Deal **(N)** | | Local Programs | |
| FOX | Local Programs | | Local Programs | | | | Local Programs | | | | | | | | Local Programs | |
| NBC | ◂Today **(N)** | | Today 3rd Hour **(N)** | | Today-Hoda | | Local Programs | | | | Days of our Lives **(N)** | | Local Programs | | Local Programs | |
| CW | Local Programs | | | | | | | | | | | | Local Programs | | Jerry Springer | |
| PBS* | Curious | Tiger | Donkey | Elinor | Sesame St. | Pinkalicious | Dinosaur | Clifford | Sesame St. | Donkey | Tiger | Go Luna | Nature Cat | Wild Kratts | Molly | Xavier |
| ANTENNA | Knows Best | Knows Best | Dennis | Dennis | Hazel | Hazel | McHale | McHale | Jeannie | Jeannie | Bewitched | Bewitched | That Girl | That Girl | 3's Comp. | 3's Comp. |
| COZI | Charlie's Angels | | Bionic Woman | | Six Million Dollar | | Emergency! | | Emergency! | | Highway to Heaven | | Highway to Heaven | | Little House on Prairie | |
| H&I | Rawhide | | The High Chaparral | | JAG (Part 2 of 2) | | Nash Bridges | | NUMB3RS | | House (Part 1 of 2) | | Monk | | Monk | |
| ION | NCIS: New Orleans | | NCIS: New Orleans | | NCIS: Los Angeles | | NCIS: Los Angeles | | NCIS: Los Angeles | | NCIS: Los Angeles | | NCIS: Los Angeles | | NCIS: Los Angeles | |
| METV | Perry Mason | | Matlock | | In the Heat of Night | | The Waltons | | Gunsmoke | | Bonanza | | Rifleman | Rifleman | Wagon Train | |



◂ = Program already in progress; **(N)** = New program/episode; ♾ = Live sports event.
*PBS programming varies regionally. Check your local stations for programming availability.

# 21 Monday



| | CENTRAL | 4 PM | 4:30 | 5 PM | 5:30 | 6 PM | 6:30 | 7 PM | 7:30 | 8 PM | 8:30 | 9 PM | 9:30 | 10 PM | 10:30 | 11 PM | 11:30 |
|---|---|---|---|---|---|---|---|---|---|---|---|---|---|---|---|---|---|
| | MOUNTAIN | 3 PM | 3:30 | 4 PM | 4:30 | 5 PM | 5:30 | 6 PM | 6:30 | 7 PM | 7:30 | 8 PM | 8:30 | 9 PM | 9:30 | 10 PM | 10:30 |
| HBO | HBO | (:10) Axios | (:40) Last Week To. | (:20) **Wonder Woman 1984** ★★½ ('20, Action) 'PG-13' | | | | | | Treatment | (:26) Treat | TBA | | Treatment | (:26) Treat | Sam Jay | TBA |
| HBO | HBO2 | ‹**Argo** ★★★½ ('12) | | (:15) **Rocky Balboa** ★★★ ('06, Drama) 'PG' | | | | Treatment | (:26) Treat | (7:55) **The Debt** ★★★ ('10, Drama) 'R' | | | | (9:50) **Aliens vs. Predator** | | | **Barefoot** |
| HBO | HBOC | ‹**Norbit** ★½ ('07, Comedy) 'PG-13' | | (:19) **CHIPS** ★½ ('17, Comedy) 'R' | | | | **Chasing Amy** ★★★ ('97) *Ben Affleck* 'R' | | | | (8:54) **Employee of the Month** ('06) | | (:43) **The King of Staten Island** 'R' | | | |
| HBO | HBOF | ‹**Hedge** | (:35) **Home Alone 4** ('02) 'NR' | | | **Walking With Dinosaurs 3D** ★★ | | (:28) **Herbie: Fully Loaded** ★★½ | | | | (:09) **Old Dogs** ★ ('09) 'PG' | | | (:38) **Josie and the Pussycats** ★★ | | |
| HBO | HBOS | **Dunkirk** ★★★½ ('17, War) 'PG-13' | | | | (5:50) **Tinker Tailor Soldier Spy** ★★★½ ('11) | | | | **King Arthur: Legend of the Sword** ★★ ('17) | | (:10) F9 | | (:25) **Ford v Ferrari** ★★★½ ('19) | | | |
| HBO | HBOZ | ‹**Birds** | | (:16) **Don't Let Go** ★★ ('19) 'R' | | **Extract** ★★½ ('09, Comedy) 'R' | | (:32) **I Used to Go Here** ('20) 'NR' | | **The Collection** ★½ ('12) 'R' | | | | (:22) **Humboldt County** ★★ ('08) | | | |
| CINEMAX | MAX | ‹**Before Sunrise** ★★★ ('95) 'R' | | (:38) **Before Sunset** ★★★ ('04) | | | | **Dirty Dancing** ★★★ ('87) | | | (:42) **Dirty Dancing** | | | (:10) **The Wedding Date** ★★ | | | (:40) **Brown** |
| CINEMAX | MMAX | ‹**Dark** | (:42) **Unleashed** ★★½ ('05, Action) *Jet Li* 'R' | | (:24) **Event Horizon** ★★½ ('97) 'R' | | | **Doom** ★★ ('05) *The Rock* 'R' | | | | (:45) **Equilibrium** ★ ('02, Science Fiction) 'R' | | | | | (:33) **Ramb** |
| CINEMAX | AMAX | ‹**The Quarry** ('20) 'R' | | (4:58) **City of Ghosts** ★★½ ('02) 'R' | | | | (6:55) **The Score** ★★★ ('01, Suspense) 'R' | | | | **Metro** ★★ ('97, Action) *Eddie Murphy* 'R' | | | | (10:58) **John Q** ★★ | |
| CINEMAX | 5MAX | ‹**EMMA.** | (:24) **American Woman** ('19, Drama) 'NR' | | | (:17) **The Kitchen** ★½ ('19) 'R' | | | | **A Walk Among the Tombstones** ★★½ ('14) | | | | (9:55) **Harriet** ★★★ ('19, Biography) 'PG-13' | | | |
| CINEMAX | MVMAX | ‹**Mississippi Burning** ★★★½ 'R' | | **Behind Enemy Lines** ★★ ('97) | | | | **In the Heart of the Sea** ★★½ ('15) 'PG-13' | | | | (:02) **Hostage** ★★ ('05, Action) *Bruce Willis* 'R' | | | | (10:56) **Ready or Not** | |
| CINEMAX | OMAX | ‹**Boys and Girls** ★ ('00) 'PG-13' | | (:28) **Hitchcock** ★★½ ('12) 'PG-13' | | | | (:07) **The Others** ★★★ ('01) 'PG-13' | | | | (8:52) **The Blind Side** ★★★ ('09) 'PG-13' | | | | **Walk the Line** ('05) | |
| CINEMAX | THMAX | ‹**Human Capital** ('19) | | (:07) **Blackhat** ★★½ ('15, Suspense) *Chris Hemsworth* 'R' | | | | (:21) **A Good Day to Die Hard** ('13) | | | | **Basic Instinct** ★★★ ('92, Suspense) 'R' | | | | (:09) **Rounders** ★★½ | |
| SHOWTIME/TMC | SHO | ‹**Fast Times Rid** | | (:15) **Beauty Shop** ★★½ ('05) 'PG-13' | | | | The Chi | | Flatbush | Black Mon | **Lawless** ★★½ ('12, Crime Drama) 'R' | | | | The Chi | |
| SHOWTIME/TMC | SHO2 | **I, Tonya** ★★★ ('17, Biography) 'R' | | | | **The Fighter** ★★★½ ('10, Drama) 'R' | | | | The Kings *103* | | The Chi | | Flatbush | Black Mon | Desus | **Django** |
| SHOWTIME/TMC | SHOBET | **School Daze** ★★½ ('88, Musical Comedy) 'R' | | | | The Chi | | **The Long Shadow** ('20) 'NR' | | | (:35) **Rafiki** ('18, Drama) 'NR' | | | Lavell Crawford | | (:05) **Nutty Professor** | |
| SHOWTIME/TMC | SHOF | ‹**The Cuban** ('19) 'NR' | | (4:55) **First Cow** ★★★½ ('19) 'PG-13' | | | | **Men at Work** ★★ ('90) 'PG-13' | | | (:45) **Some Kind of Wonderful** ★★½ ('87) | | | | (:20) **Spaceballs** ★★½ ('87) 'PG' | | |
| SHOWTIME/TMC | SHON | ‹**Room** ('15) | (:45) **Amélie** ★★★½ ('01, Romance-Comedy) 'R' | | | | | **Inventing the Abbotts** ★★ ('97, Drama) 'R' | | | | **Tell It to the Bees** ('18, Romance) 'NR' | | | | (:15) **Dallas Buyers** | |
| SHOWTIME/TMC | SHOS | Queer as Folk | | Queer as Folk | | Queer/Folk | (:45) Queer as Folk | | | **Tucked** ('18, Drama) 'NR' | | The L Word *Layup* | | The L Word *Lez Girls* | | The L Word | |
| SHOWTIME/TMC | SHOWN | ‹**Hereditary** ★★★½ | | **Notting Hill** ★★½ ('99) *Julia Roberts* 'PG-13' | | | | (:05) **Can't Hardly Wait** ★★ ('98) | | | (:45) **The Perks of Being a Wallflower** ('12) | | | | **House at the End of the Street** | | |
| SHOWTIME/TMC | SHOX | ‹**Welcome-Pnch** | | (:10) **Hustlers** ★★★½ ('19) *Constance Wu* 'R' | | | | **Wrong Turn** ('21, Horror) *Charlotte Vega* 'R' | | | Boxing *Jermall Charlo vs. Juan Macias Montiel* | | | | | | |
| SHOWTIME/TMC | TMC | ‹**Wet Hot American Summer** ★★ | | (:25) **Legally Blonde 2** | | | | **The Holiday** ★★½ ('06, Romance-Comedy) 'PG-13' | | | | **Kate & Leopold** ★★★ ('01) 'PG-13' | | | | | **About** |
| STARZ | STARZ | ‹**Harold & Kumar Go** | (:10) Girlfri | (:39) Girlfriend Expr. | | (:17) **The Kid Detective** ★★★ ('20, Comedy) *Adam Brody* 'R' | | | | | | | (:34) Blinds | (:06) **Scary Movie 4** ★★ ('06) | | | (:33) Blinds |
| STARZ | STRZCI | ‹**Anthropoid** ★★½ ('16) 'R' | | (:36) **Colette** ★★★ ('18, Biography) 'R' | | | | Girlfriend | | Girlfriend | (:37) **Denial** ★★★ ('16, Drama) 'PG-13' | | | Girlfriend | | Girlfriend | (:37) **Indec** |
| STARZ | STRZCO | ‹**Little Black Book** ★★ ('04) | | (:32) **Wrongfully Accused** ★ ('98) | | | | **Major League** ★★½ ('89, Comedy) 'R' | | | | (8:49) **Office Space** ★★½ ('99) 'R' | | | (:21) **It Could Happen to You** ('94) | | |
| STARZ | STRZED | (:07) **Jumanji: The Next Level** ★★½ ('19) | | | | (:13) **Bloodshot** ★★ ('20, Action) 'PG-13' | | | | (:05) Step Up | | Vida | | (:35) Hightown | | (:35) Ice | Step Up |
| STARZ | STRZIB | ‹**With Drawn Arms** | | (4:54) **Bad Boys for Life** ★★½ ('20, Action) 'R' | | | | Blindspot | | (:31) **She Hate Me** ★★ ('04, Comedy-Drama) 'R' | | | | (9:52) **Tyler Perry's the Family That Preys** ('08) | | | |
| STARZ | STRZKF | ‹**Maiden** ('18) 'PG' | | (:08) **Under the Same Moon** ★★★ ('07) | | | | **Strike** ('19, Adventure) 'NR' | | | (:42) **Snowflake, the White Gorilla** | | | (:08) **Here Comes the Boom** ★★ ('12) 'PG' | | | |
| STARZ ENCORE | ENCORE | ‹**Tootsie** ★★★★ ('82, Comedy) 'PG' | | | | (5:55) **Tears of the Sun** ★★½ ('03, Action) 'R' | | | | **Valkyrie** ★★½ ('08, Historical Drama) 'PG-13' | | | | (:04) **The Good Shepherd** ★★½ ('06) 'R' | | | |
| STARZ ENCORE | EACTN | ‹**Night** | (:20) **Scorpion King 2: Rise** | | | (:11) **Bat 21** ★★★ ('88, Action) 'R' | | | | (7:58) **French Connection II** ★★★½ ('75) 'R' | | Miami Vice | | | | (10:51) Rid | (:42) **Fri13t** |
| STARZ ENCORE | ECLASS | ‹**Zero Dark Thirty** ★★★½ ('12, Drama) 'R' | | | | (5:47) **The Cave** ★★ ('05) 'PG-13' | | (:27) **River of No Return** ★★★ | | | | Rescue Me *Solo* | | (:10) Damages | | (10:52) **Night Shift** ('82) | |
| STARZ ENCORE | EBLACK | ‹**Gridlock'd** ★★½ 'R' | | (:04) **Crooklyn** ★★½ ('94, Drama) 'PG-13' | | | | Malcolm | (:25) Jeffer. | (7:53) **Along Came a Spider** ★★ | | | (:39) **Men in Black** ★★★ ('97, Action) 'PG-13' | | | | (:22) **Hustle** |
| STARZ ENCORE | EFAMLY | ‹**Kit Kittredge** | | (:15) **Rookie of the Year** ★★★ ('93) 'PG' | | | | **Yellowbird** ('14, Adventure) 'PG' | | | (:32) **Little Rascals Save** | | | (:11) **Inside Out** ★★★½ ('15, Children's) 'PG' | | | |
| STARZ ENCORE | ESUSP | ‹**Bloodline** | (:22) **Black and Blue** ★★½ ('19) | | | (:12) **Side Effects** ★★★ ('13, Drama) | | | | **Dark Tide** ★½ ('12, Adventure) *Halle Berry* | | | | (9:56) **The Orphanage** ★★★ | | | (:44) **Natur** |
| STARZ ENCORE | EWESTN | (:05) Maverick | | (4:56) Cheyenne | | (:15) **Garden of Evil** ★★★★ ('54) 'NR' | | | | (7:57) **Jericho** ★★ ('01) 'PG-13' | | | (:40) **Broken Lance** ★★★ ('54, Western) 'NR' | | | | (:20) **Show** |
| | EPIX | ‹**A Hologram for the King** ★★½ | | **Robot & Frank** ('12) *Frank Langella* | | | | War of the Worlds | | Domina *Family* | | Enslaved *Resistance* | | (9:55) Enslaved *Abolition* | | (10:50) **How Stella Got** | |
| | EPIX2 | ‹**Indian-Cupbrd** | | (:10) **Blue Chips** ★★½ ('94, Drama) | | | | **Arrival** ★★★½ ('16, Science Fiction) | | | | **The Age of Adaline** ★★½ ('15, Romance) | | | | (10:55) **Silence** ★★★ | |
| | EPIXH | (:05) **Paranormal Activity 3** ★★½ | | **Paranormal Activity 4** ★★ ('12) | | | | **The Haunting in Connecticut** ('09) | | (:45) **The Haunting** ★½ ('99, Horror) | | | | | (:40) **The Blair Witch Project** ('99) | | |

| | CENTRAL | 4 PM | 4:30 | 5 PM | 5:30 | 6 PM | 6:30 | 7 PM | 7:30 | 8 PM | 8:30 | 9 PM | 9:30 | 10 PM | 10:30 | 11 PM | 11:30 |
|---|---|---|---|---|---|---|---|---|---|---|---|---|---|---|---|---|---|
| | MOUNTAIN | 3 PM | 3:30 | 4 PM | 4:30 | 5 PM | 5:30 | 6 PM | 6:30 | 7 PM | 7:30 | 8 PM | 8:30 | 9 PM | 9:30 | 10 PM | 10:30 |
| | A&E | Hoarders | | Hoarders | | Hoarders | | Hoarders | | Hoarders **(N)** | | Intervention *Nicholette* **(N)** | | Intervention | | Hoarders | |
| | AHC | Apocalypse: Stalin | | Apocalypse: Stalin | | Apocalypse: Stalin | | Hitler/Aryan | | Project Nazi | | Nazi Killer Magic | | Project Nazi | | Project Nazi | |
| | AMC | **XXX** ★★½ ('02, Action) *Vin Diesel, Asia Argento* | | | | | | **Lethal Weapon** ★★★½ ('87, Action) *Mel Gibson* | | | | **Lethal Weapon 2** ★★★½ ('89, Action) *Mel Gibson* | | | | | |
| | APL | Alaskan Bush People | | Alaskan Bush People | | Alaskan Bush People | | Alaskan Bush People: Wild Life **(N)** | | | | | | Homestead Rescue | | Alaskan Bush People | |
| | AXSTV | Top Ten | Top Ten | Year-Music | Year-Music | Year-Music | Year-Music | Nothing but Trailers **(N)** | | **What's Eating Gilbert Grape** ★★½ ('93, Comedy-Drama) | | | | | (:45) **What's Eating Gilbert Grape** | | |
| | BBCA | Law & Order *Passion* | | Law & Order | | Law & Order *Terminal* | | Law & Order *Thrill* | | Law & Order *Denial* | | Law & Order | | Law & Order *Harvest* | | **American Werewolf** | |
| | BET | ‹**Boyz N the Hood** ('91) | | **Fist Fight** ★★ ('17, Comedy) *Charlie Day, Ice Cube* | | | | | | **Tyler Perry's Boo 2! A Madea Halloween** ★½ ('17, Comedy) | | | | | | Martin | Martin |
| | C&I | The Big House | | The Big House *Auburn* | | The Big House | | The Big House | | The Big House | | The Big House | | The Big House | | The Big House | |
| | CMT | Last Man | Last Man | Last Man | Last Man | Last Man | Last Man | Mom | Mom | Mom | Mom | Mom | Mom | Reba | Reba | Reba | Reba |
| | CNBC | Fast Money **(N)** (L) | | Mad Money **(N)** | | Shepard Smith (L) | | Shark Tank | | Shark Tank | | American Greed **(N)** | | American Greed | | Shepard Smith | |
| | CNN | Jake Tapper (L) | | Situation Room (L) | | Erin Burnett **(N)** (L) | | Anderson Cooper**(N)**(L) | | Cuomo Prime Time **(N)** (L) | | Don Lemon Tonight **(N)** (L) | | Don Lemon Tonight **(N)** (L) | | Anderson Cooper 360 | |
| | COM | The Office | The Office | The Office | The Office | The Office | (:45) The Office | | The Office | The Office | The Office | The Office | The Office | Daily Show | South Park | South Park | South Park |
| | COOK | Man, Food | Man, Food | Good Eats | Good Eats | Good Eats | Good Eats | Delicious | Delicious | Zimmern | Zimmern | Delicious | Delicious | Delicious | Delicious | Delicious | Delicious |
| | DISC | ‹Street Outlaws | | Street Outlaws: Full | | Street Outlaws: Full | | Street Outlaws **(N)** | | | | Dirty Mudder Truckers **(N)** | | Street Outlaws | | Street Outlaws | |
| | DISN | Jessie | Jessie | Raven | Raven | Big City | Big City | Big City | Big City | Jessie | Jessie | Big City | Big City | Gabby | Sydney | Raven | Raven |
| | DIY | Maine Cabin Masters | | Maine Cabin Masters | | Maine Cabin Masters | | Maine Cabin Masters | | Maine Cabin Masters | | Maine Cabin Masters | | Maine Cabin Masters | | Maine Cabin Masters | |
| | DLC | Untold Stories of the ER | | Hoarding: Buried Alive | | Hoarding: Buried Alive | | Hoarding: Buried Alive | | Hoarding: Buried Alive | | Hoarding: Buried Alive | | Hoarding: Buried Alive | | Hoarding: Buried Alive | |
| | ESPN | UEFA Euro | SportsCenter (L) | | | ⊛ 2021 College World Series *Teams TBA* (L) | | | | | | ⊛ MLB Baseball *Teams TBA* (L) | | | | | |
| | ESPN2 | NFL Live | | Daily Wager (L) | | 30 for 30 | | | | UFC Archival | | NFL Live | | SportsCenter | | SportsCenter | |
| | EWTN | Bookmark | A Church | News | Living | Daily Mass | | The Journey Home **(N)** | | News | Rosary | World Over Live | | Battle | Women of | Daily Mass | |



Not all networks are available in all areas.

| CENTRAL | 4 PM | 4:30 | 5 PM | 5:30 | 6 PM | 6:30 | 7 PM | 7:30 | 8 PM | 8:30 | 9 PM | 9:30 | 10 PM | 10:30 | 11 PM | 11:30 |
|---|---|---|---|---|---|---|---|---|---|---|---|---|---|---|---|---|
| MOUNTAIN | 3 PM | 3:30 | 4 PM | 4:30 | 5 PM | 5:30 | 6 PM | 6:30 | 7 PM | 7:30 | 8 PM | 8:30 | 9 PM | 9:30 | 10 PM | 10:30 |
| FLIX | ◂**Fargo** ★★★½ ('96) | | (:15) **Secret Window** ★★½ ('04, Suspense) | | | | **The Woman in Black** ★★★ | | (:45) **Rosemary's Baby** ★★★★ ('68, Horror) *Mia Farrow* | | | | (:05) **Citizen Ruth** ('96) | | | |
| FNC | The Five **(N)** (L) | | Special Report (L) | | FOX News Primetime **(N)** (L) | | Tucker Carlson**(N)** (L) | | Hannity **(N)** (L) | | The Ingraham Angle **(N)** (L) | | Gutfeld! **(N)** | | Fox News at Night (L) | |
| FOOD | Diners, Drive | | Diners, Drive | | Diners, Drive | | Diners, Drive | | BBQ Brawl | | The Grill of Victory **(N)** | | Chopped | | BBQ Brawl | |
| FREFM | **Ice Age: Dawn of the Dinosaurs** ★★ ('09) | | | | **Shrek 2** ★★★ ('04, Children's) | | | | **Shrek Forever After** ★★½ ('10, Children's) | | | | The 700 Club | | Simpsons | Simpsons |
| FS1 | Fox Bet | TBA | TBA | | | | TBA | | TBA | | | | Skip and Shannon: Undisputed | | | TMZ |
| FX | **The Greatest Showman** ★★½ ('17, Musical) | | | | **Bohemian Rhapsody** ★★★½ ('18, Biography) *Rami Malek* | | | | | | **Bohemian Rhapsody** ★★★½ ('18, Biography) *Rami Malek* | | | | | |
| FXM | ◂**Miss Peregrine's Home for Peculiar Children** ★★½ ('16) | | | | (:35) **The House With a Clock in Its Walls** ('18) | | | | **The House With a Clock in Its Walls** ★★½ | | | | (:25) **Alpha** ★★★ ('18) | | | |
| FXX | ◂**Glass** ★★ ('19) | | Simpsons | Simpsons | Simpsons | Simpsons | Simpsons | Simpsons | Simpsons | Simpsons | Simpsons | Simpsons | Simpsons | Simpsons | Sunny | Sunny |
| GMSHW | Chain Rea. | Common | Puzzler | America | America | America | America | America | America | FamFeud | FamFeud | FamFeud | FamFeud | FamFeud | FamFeud | FamFeud |
| GOLF | Symetra Tour Highlights | | Golf Central | | Golf | Golf Acad. | 2021 U.S. Open Golf Championship *Final Round* | | | | | | | | | |
| HALL | Reba | Reba | **My Summer Prince** ('16, Romance) 'TVG' | | | | **One Perfect Wedding** ('21, Romance) 'TVG' | | | | Gold Girls | Gold Girls | Gold Girls | Gold Girls | Gold Girls | Gold Girls |
| HALLMV | Monk | | Monk | | Good Witch | | Good Witch *Driven* | | **Signed, Sealed, Delivered: From Paris** | | | | **Signed, Sealed, Delivered: Truth Be Told** | | | |
| HGTV | Home Town | | Home Town | | Home Town | | $50K Three | (:31) $50K | Celebrity IOU **(N)** | | Celebrity IOU **(N)** | | Celebrity IOU | | Celebrity IOU | |
| HIST | American Pickers | | American Pickers | | American Pickers | | American Pickers **(N)** | | American Pickers *Picking Nirvana / TBA* **(N)** | | | | American Pickers | | (:03) American Pickers | |
| HSN | KORRES Beauty **(N)** | | Storage & Organization | | Electronic Connection **(N)** | | AeroPilates | | Adam's Open House **(N)** | | Adam's Open House **(N)** | | Adam's Open House **(N)** | | Colleen Lopez | |
| ID | Someone You | | Forbidden-Dying | | Married With Secrets | | Web of Lies | | Web of Lies **(N)** | | Someone's at the Door **(N)** | | Disappeared | | Web of Lies | |
| IFC | 3's Comp. | 3's Comp. | 3's Comp. | 3's Comp. | Two Men | Two Men | Two Men | Two Men | Two Men | Two Men | Two Men | Two Men | Two Men | Two Men | Two Men | Two Men |
| INSP | Cheyenne | | Cheyenne *Day's Pay* | | Gunsmoke | Gunsmoke | Mountain Men | | The Virginian *A Distant Fury* | | | Gunsmoke | Gunsmoke | | Gunsmoke | |
| LIFE | Rizzoli & Isles | | Rizzoli & Isles | | Rizzoli & Isles | | Rizzoli & Isles | | Rizzoli & Isles | | (:03) Rizzoli & Isles | | (:03) Rizzoli & Isles | | Rizzoli & Isles | |
| LMN | ◂**Homecoming Revenge** | | **Psycho Prom Queen** ('18, Suspense) 'TV14' | | | | **Killer Prom** ('20, Suspense) *Yvonne Zima* 'TV14' | | | | **Homekilling Queen** ('19, Suspense) 'TV14' | | | | **Killer Prom** ('20) | |
| MOTOR | Iron Resurrection | | FantomWorks | | Bitchin' Rides | | Roadkill | | Roadkill | Roadkill | Roadkill | Roadkill | Roadkill | | Roadkill | Roadkill |
| MPLEX | ◂**Raise Your Voice** ('04) | | (:15) **Bulletproof Monk** ★★ ('03, Action) | | | | **The New Guy** ★ ('02, Comedy) | | **Stealing Harvard** ★ ('02) | | | | (9:57) **Raise Your Voice** ★★ ('04, Drama) | | | |
| MSNBC | ◂Deadline **(N)** (L) | | The Beat With (L) | | The ReidOut **(N)** (L) | | Chris Hayes **(N)** (L) | | Rachel Maddow Show (L) | | The Last Word (L) | | The 11th Hour (L) | | Rachel Maddow Show | |
| NATGEO | Tiny House Nation | | Tiny House Nation | | Tiny House Nation | | Tiny House Nation | | Ramsay: Uncharted | | Breaking | Breaking | Tiny House Nation | | Tiny House Nation | |
| NGWLD | The Nile | | The Nile | | Mexico Untamed | | Sonoran Desert | | National Parks | | National Parks | | National Parks | | National Parks | |
| OWN | Dateline on OWN | | Dateline on OWN | | Deadline: Crime | | Deadline: Crime | | Deadline: Crime | | Deadline: Crime | | Deadline: Crime | | Deadline: Crime | |
| OXYG | Killer Couples | | Killer Couples | | Killer Couples | | Killer Couples | | Killer Couples | | Killer Couples | | Killer Couples | | Killer Couples | |
| PARMT | Two Men | Two Men | Two Men | Two Men | **I Now Pronounce You Chuck and Larry** ★½ ('07) | | | | Movie | | | | **I Now Pronounce You** | | | |
| POP | House | | House | | House | | NCIS: New Orleans | | NCIS: New Orleans | | NCIS: New Orleans | | NCIS: New Orleans | | NCIS: New Orleans | |
| QVC | LOGO by Lori Goldstein | | | | Fashion's Night In | | | | | | | | | | Shopping | |
| SCI | What on Earth? | | What on Earth? | | What on Earth? | | Mysteries of the Abandoned **(N)** | | | | | | Mysteries-Abandoned | | Mysteries-Abandoned | |
| SMITH | Air Disasters | | Air Disasters | | Air Disasters | | Tomb Hunters **(N)** | | Secrets | Secrets | Secrets | Secrets | Aerial America | | Tomb Hunters | |
| SONY | ◂**Lake Placid 3** ('10) | | (:15) **Spider's Web** ★½ ('01, Suspense) | | | | **Impact Point** ('08, Suspense) | | (:40) **Side Out** ★★½ ('90, Action) | | | | | (:40) **Impact Point** ('08, Suspense) | | |
| SUND | ◂**High Plains Drifter** ★★★ ('73) | | **Young Guns** ★★½ ('88, Western) *Emilio Estevez* | | | | **Crocodile Dundee II** ★★½ ('88, Comedy) *Paul Hogan* | | | | | | **Crocodile Dundee II** ★★½ ('88) | | | |
| SYFY | ◂**Underworld** | | **Maleficent** ★★½ ('14, Fantasy) *Angelina Jolie* | | | | **Jurassic Park** ★★★½ ('93, Adventure) *Sam Neill, Laura Dern* | | | | | | (9:55) Ftura | (:26) Ftura | (10:57) Ftur | (:27) Ftura |
| TBN | Truth I'm Standing On | | New Seas | Don Wilton | John Gray | Potters | Praise | | Steven | Blessed | Best Life | Let Go | Praise | | Prince | Perry Stone |
| TBS | Burgers | Family Guy | Family Guy | Family Guy | Family Guy | Family Guy | Family Guy | Family Guy | Family Guy | Family Guy | Amer. Dad | Final Space | Conan **(N)** | The Cube | | Conan |
| TCM | ◂**Night of Iguana** | | **Midnight Lace** ★★★ ('60, Mystery) | | | | **Moon Over Miami** ★★★ ('41) | | (:45) **Gidget** ★★★ ('59, Romance-Comedy) | | | | **Monsieur Hulot's Holiday** ('53) | | | |
| TLC | ◂90 Day Fiancé | | 90 Day Fiancé | | TBA | | sMothered **(N)** | | sMothered **(N)** | | TBA | | TBA | | sMothered | |
| TNT | ◂**Despicable Me** ('10) | | **Despicable Me 2** ★★★ ('13, Children's) | | | | **Shazam!** ★★★½ ('19, Action) *Zachary Levi, Mark Strong* | | | | | | **Shazam!** ★★★½ ('19, Action) *Zachary Levi, Mark Strong* | | | |
| TRU | Jokes | Jokes | Jokes | Jokes | Jokes | Jokes | Jokes | Jokes | Jokes | Jokes | Jokes | Jokes | Jokes | Jokes | Knockout | Knockout |
| TRAVEL | Haunted Case Files | | Mysteries of the Unknown | | | | Mysteries of the Unknown **(N)** | | | | Nostradamus: End | | Nostradamus: End | | Mysteries- Unk. | |
| TVLAND | Andy G. | Andy G. | Andy G. | Andy G. | Andy G. | Andy G. | Raymond | Raymond | Raymond | Raymond | Raymond | Raymond | King | King | King | King |
| UNIV | Primer impacto **(N)** | | Noticiero (L) | Noticiero (L) | La Rosa de Guadalupe | | Te doy la vida | | Amor eterno **(N)** | | Como tú no hay dos | | Noticiero (L) | (:35) Notici | Contacto deportivo | |
| UP | Gilmore Girls | | Gilmore Girls | | Reba | Reba | Reba | Reba | Reba | Reba | Reba | Reba | Home Imp. | Home Imp. | Home Imp. | Home Imp. |
| USA | Chicago P.D. | | Chicago P.D. | | Chicago P.D. | | WWE Monday Night RAW (L) | | | | | | Chrisley | Chrisley | Chrisley | Chrisley |
| WE | Criminal Minds | | Criminal Minds | | Criminal Minds | | Criminal Minds | | Criminal Minds | | Criminal Minds | | Criminal Minds | | Criminal Minds | |

| BROADCAST | 4 PM | 4:30 | 5 PM | 5:30 | 6 PM | 6:30 | 7 PM | 7:30 | 8 PM | 8:30 | 9 PM | 9:30 | 10 PM | 10:30 | 11 PM | 11:30 |
|---|---|---|---|---|---|---|---|---|---|---|---|---|---|---|---|---|
| ABC | Local Programs | | | News | Local Programs | | The Bachelorette **(N)** | | | | Celeb-Dating | | Local Pro | (:35) Jimmy Kimmel Live! | (:37) N'tline | |
| CBS | Local Programs | | | News | Local Programs | | Neighbor | Bob Heart | All Rise | | Bull | | Local Pro | (:35) Late Show-Colbert | (:37) Corde | |
| FOX | Local Programs | | | | | Local Pro | Hell's Kitchen **(N)** | | House | Duncanv.**(N)** | Local Programs | | | | | |
| NBC | Local Programs | | | News | Local Programs | | Olympic Trials (L) | | American Ninja Warrior **(N)** | | | | Local Pro | (:34) Tonight Show | (:36) Meyers | |
| CW | Local Programs | | Local Programs | | | | All American **(N)** | | The Republic of Sarah **(N)** | | Local Programs | | | | | |
| PBS* | Odd | Arthur | Cat in the | Peg & Cat | PBS NewsHour **(N)** | | Antiques Roadshow | | Antiques Roadshow | | Independent Lens **(N)** | | Amanpour-Co | | Antiques Roadshow | |
| ANTENNA | Family Ties | Family Ties | Family Ties | Family Ties | Family Ties | Family Ties | Family Ties | Family Ties | Family Ties | Family Ties | Johnny Carson | | Coach | Coach | Designing | Designing |
| COZI | Little House on Prairie | | Little House on Prairie | | Munsters | Munsters | Frasier | Frasier | Roseanne | Roseanne | Roseanne | Roseanne | The Nanny | The Nanny | The Nanny | The Nanny |
| H&I | MacGyver *Easy Target* | | Baywatch *Waterdance* | | Baywatch | | Star Trek | | Star Trek: Next | | Star Trek: Deep Space | | Star Trek: Voyager | | Star Trek: Enterprise | |
| ION | NCIS: Los Angeles | | NCIS: Los Angeles | | NCIS: Los Angeles | | NCIS: Los Angeles | | NCIS: Los Angeles | | NCIS: Los Angeles | | NCIS: Los Angeles | | NCIS: Los Angeles | |
| METV | Adam-12 | Adam-12 | Addams | Happy Day | M*A*S*H | M*A*S*H | Andy G. | Andy G. | G. Pyle | Green Acre | Heroes | Heroes | C. Burnett | Perry Mason | | Twi. Zone |



◂ = Program already in progress; **(N)** = New program/episode; ⚽ = Live sports event.
*PBS programming varies regionally. Check your local stations for programming availability.

| | CENTRAL | 12 AM | 12:30 | 1 AM | 1:30 | 2 AM | 2:30 | 3 AM | 3:30 | 4 AM | 4:30 | 5 AM | 5:30 | 6 AM | 6:30 | 7 AM | 7:30 |
|---|---|---|---|---|---|---|---|---|---|---|---|---|---|---|---|---|---|
| | MOUNTAIN | 11 PM | 11:30 | 12 AM | 12:30 | 1 AM | 1:30 | 2 AM | 2:30 | 3 AM | 3:30 | 4 AM | 4:30 | 5 AM | 5:30 | 6 AM | 6:30 |
| HBO | HBO | The Book of Eli ★★½ ('10, Adventure) 'R' | | | | The Watch ★½ ('12, Comedy) 'R' | | (:45) The Five-Year Engagement ★★★ ('12) 'R' | | | | | | (5:50) Beah: A Black Woman Speaks | | (:21) Bill & | |
| | HBO2 | ‹Barefoot ★ ('14) | | Speed ★★★½ ('94, Action) *Keanu Reeves* 'R' | | | | Annabelle: Creation ★★½ ('17, Horror) 'R' | | (4:50) The Fast and the Furious | | | | (:40) The Call of the Wild ★★½ | | | |
| | HBOC | ‹King of Staten | | Good Morning, Vietnam ★★★ ('87) 'R' | | | | (:02) One- | (:32) 13 Going on 30 ★★★ ('04) | | | (:10) The Hundred-Foot Journey ★★½ ('14) | | | (:13) Jay and Bob | |
| | HBOF | ‹Josie | (:17) Won't You Be My Neighbor? | | (1:52) Mr. Popper's Penguins ('11) | | | (:27) The Three Stooges ★★½ | | K'garten | (:26) Happi | (5:51) Curi | | (:44) Spooky Buddies ('11) 'G' | | | |
| | HBOS | ‹Ford v Ferrari ('19) | | Kajillionaire ★★★½ ('20) 'R' | | (:45) The Four Feathers ★★ ('02, Adventure) 'PG-13' | | | | The Pallbearer ★★½ ('96) | | | | (:40) Proof ★★½ ('05) 'PG-13' | | | |
| | HBOZ | ‹Saw IV ★½ ('07, Horror) 'R' | | | (:32) Fast Company ★★ ('79) 'R' | | | (:05) Fort Tilden ★★★ ('14) 'R' | | (:43) Dream House ★½ ('11) | | | | (:15) Black | | (:32) Insomnia ★★★½ ('02) 'R' | |
| CINEMAX | MAX | ‹Brown Sugar ★★½ ('02) 'PG-13' | | Hot Fuzz ★★★ ('07, Comedy) *Nick Frost* 'R' | | | | (:32) More American Graffiti ★★ ('79) 'PG' | | | | (:25) Good Boys ★★½ ('19) 'R' | | | | (6:57) Their Finest ('16) | |
| | MMAX | ‹Rambo ★★ ('08) 'R' | | (:05) The Evil Dead ★★★½ ('81) | | (:31) Evil Dead 2 ★★★½ ('87) | | | | (3:56) Army of Darkness ★★½ | | (:17) Witness ★★★½ ('85) 'R' | | | | (:10) Last Christmas | |
| | AMAX | ‹John Q ★★ ('02) | | (12:54) 8 Mile ★★★ ('02) 'R' | | (:44) Poltergeist II: The Other Side | | | | (:15) Poltergeist III ★½ ('88, Horror) 'PG-13' | | | | (5:53) Marathon Man ★★★½ ('76) 'R' | | | |
| | 5MAX | Becoming Jane ★★ ('07, Biography) 'PG' | | | (:02) Luv ★★½ ('12, Drama) 'R' | | | (:37) Bright Lights, Big City ★★ ('88) 'R' | | | | (:25) The Man With One Red Shoe | | | | (6:58) Airheads ★★ | |
| | MVMAX | ‹Ready | (:32) Cry Wolf ★★ ('05) 'PG-13' | | (:03) The Devil Inside ★ ('12) 'R' | | | (:27) I Think I Love My Wife ('07) | | Cousins ★★★½ ('89) *Ted Danson* 'PG-13' | | | | (6:54) Unleashed ('05) | | | |
| | OMAX | ‹Walk the Line ★★★ ('05) | | | (:17) American Reunion ★★½ 'R' | | | (:10) The Art of Racing in the Rain ★★ ('19) | | The Quarry ('20, Suspense) 'R' | | | | (:44) The Rite ★★ ('11) 'PG-13' | | | |
| | THMAX | ‹Rounders ★★½ ('98, Drama) *Matt Damon* 'R' | | | | (:21) Punis | | (:14) Punisher: War Zone ★½ ('08, Action) 'R' | | (:11) Hackers ★★ ('95, Suspense) 'PG-13' | | | | | | (6:57) Weird Science | |
| SHOWTIME/TMC | SHO | Desus | Sacrifice ('20, Horror) 'NR' | | | My Best Friend's Girl ★½ ('08) | | (:45) Obvious Child ★★★ ('14) | | (:15) Brahms: The Boy II ★½ ('20) | | | | (:45) Alex Cross ★½ ('12) 'PG-13' | | | |
| | SHO2 | ‹Django Unchained ★★★½ ('12) 'R' | | | | (:15) Mimic ★★½ ('97, Horror) 'NR' | | | (:05) Winter's Bone ★★★½ ('10) | | (:45) Can't Hardly Wait ★★ ('98) 'PG-13' | | | | | 4Wedding | |
| | SHOBET | ‹NuttyProf | (:45) Ganja & Hess ★★½ ('73, Horror) 'R' | | | | (:35) Shaquille O'Neal Presents: Comedy Jam | | | Beneath a Sea of Lights ('20) 'NR' | | (:15) Public | | (:45) Girlhood ('14, Drama) 'NR' | | | |
| | SHOF | Conan the Destroyer ★★ ('84) | | (:45) When We Were Kings ('96) | | | | (:15) Pavarotti ★★★ ('19) *Bono* 'PG-13' | | | (:10) The Fits ★★★½ ('15) 'NR' | | | (:25) My Best Friend's Christmas | | | |
| | SHON | ‹Dallas Buyers Club 'R' | | (:15) The Go-Go's ('20, Documentary) 'NR' | | | | Never Goin' Back ★★★ ('18) | | Slice ('18, Horror) *Zazie Beetz* 'R' | | The Words ★★ ('12) 'PG-13' | | | (:45) Collid | | |
| | SHOS | Black Mon | Flatbush | The Crying Game ★★★★ ('92) 'R' | | | | (2:55) Blue Velvet ★★★ ('86, Suspense) 'R' | | | (4:55) A Most Violent Year ★★★ ('14) 'R' | | | | I, Tonya ★★★ ('17) | | |
| | SHOWN | (:10) The Blackcoat's Daughter 'R' | | (:45) The Monster ★★★ ('16, Horror) 'R' | | | | (:20) Amy ★★★½ ('15, Documentary) 'R' | | | | Knife Fight ★½ ('12, Drama) 'R' | | (:10) Hannah-Sisters | | | |
| | SHOX | ‹Boxing | The Kings *103* | Desus | | Team America: World Police ('04) | | (:40) Inescapable ★½ ('12) 'R' | | (:15) Spaceballs ★★½ ('87, Comedy) 'PG' | | | | The Captive ★★ 'R' | | | |
| | TMC | ‹About Last Night ... ★★★ ('86) | | Spring Breakers ★★★ ('12) 'R' | | | | (:05) First Reformed ★★★½ ('17) 'R' | | Inventing the Abbotts ★★ ('97, Drama) 'R' | | | | Eighth Grade ('18) 'R' | | | |
| STARZ | STARZ | (:05) Total Recall ★★½ ('12) 'PG-13' | | | | (:06) The Animal ★½ ('01) 'PG-13' | | (:32) Bachelorette ★★ ('12) 'R' | | (:02) Into the Blue ★★ ('05, Adventure) *Paul Walker* 'PG-13' | | | | | | | |
| | STRZCI | ‹Indecent Proposal ★★½ ('93) 'R' | | (:36) Girlfri | | (:07) The Girlfriend Experience | | The Song of Names ('19, Drama) 'PG-13' | | | | (:25) The Hollars ★★½ ('16) | | | (6:55) Hammer ('19) | | |
| | STRZCO | (:07) Mrs. Winterbourne ★★ ('96) 'PG-13' | | | | (1:55) The Guard ★★★ ('11) 'R' | | | (:33) So I Married-Murderer | | | (:09) The Stepford Wives ★★ | | | (:44) Annie ★★½ ('82) 'PG' | | |
| | STRZED | ‹Step Up | (:25) Girlfri | (12:56) Girl | (:33) Little Birds | | (:24) Here and Now ('18) 'R' | | | (3:58) RENO 911!: Miami ★★ 'R' | | (:21) Beautiful Day Neighborhood | | | (:12) Next ★★ ('07) | | |
| | STRZIB | ‹Bulworth ★★★ ('98) 'R' | | | (:37) Joe and Max ★★½ ('02) 'PG-13' | | | (:33) Light It Up ★★½ ('99) 'R' | | | (:15) The One ★ ('01) 'PG-13' | | | (:45) Take a Hard Ride ★★ ('75) | | | |
| | STRZKF | ‹Zoom ★½ ('06, Children's) 'PG' | | | | (:24) Under the Same Moon ★★★ ('07) | | | (:16) Into the Woods ★★★ ('14) 'PG' | | | | (:22) Amazi | (:13) Edward Scissorhands ★★★½ ('90) | | | |
| STARZ ENCORE | ENCORE | ‹The Good Shepherd | (12:55) The Beach ★★ ('00, Drama) 'R' | | | | (2:58) Me, Myself and Irene ★½ ('00) 'R' | | | (4:58) Bulletproof ★½ ('96) 'R' | | | | (:26) Dave Chappelle's Block Party | | | |
| | EACTN | ‹Friday the 13th - Part III ★½ 'R' | | (:20) Friday the 13th Part IV | | | | (2:54) Ronin ★★½ ('98, Action) *Jean Reno* 'R' | | (4:58) QT8: The First Eight ('19) | | | | (:41) Night of the Living Dead 'NR' | | | |
| | ECLASS | ‹Night | (:43) The Express ★★½ ('08, Biography) *Rob Brown* 'PG' | | | | (2:55) Resc | (:41) Super Troopers ★★ ('01, Comedy) 'R' | | | (:24) Rules | (5:48) Roll Bounce ★★½ ('05) | | | (:42) Never | | |
| | EBLACK | ‹Hustle and Heat ('03) | (12:52) Connors' War ★½ ('06) 'R' | | | (:25) BOO! ('18, Drama) 'NR' | | | (3:58) Evil Dead ★★½ ('13) 'R' | | | (:32) Blood Out ('11, Action) 'R' | | | (:02) The Fog ★★ | | |
| | EFAMLY | ‹Little Dorrit Part One: Nobody's Fault ★★★½ ('88) 'G' | | | | (:43) Little Dorrit Part Two: Little Dorrit's Story ★★★½ (Part 2 of 2) ('88) 'G' | | | | | | (5:48) Pit ... | | (:36) The Swan Princess Christmas | | | |
| | ESUSP | ‹Natural Born Killers ★★★ ('94) | | (:45) The Chamber ★★½ ('96, Drama) | | | | (:40) The Covenant ★½ ('06, Horror) | | | | (:20) Scorpion King 3: Battle | | | (:09) Mercury Rising | | |
| | EWESTN | ‹Showdown ★★ ('73) | | Rough Night in Jericho ★★★ | | (:45) Maverick | | | (:35) Cheyenne | | (:26) Fargo | (4:53) Broken Lance ★★★ ('54) | | Texas Across the River ★★½ | | | |
| | EPIX | ‹How Stella Got | | (12:55) Not Fade Away ★★½ ('12, Drama) | | | (2:50) Sets | | (:45) Some Girls ★★½ ('88, Comedy) | | | | (:20) New in Town ★½ ('09) | | | Lucky Day ('19) | |
| | EPIX2 | ‹Silence ★★★ ('16) *Adam Driver* | | (:40) Domina *Family* | | | (:40) War of the Worlds | | (:40) Nick Offerman | | (:40) Marianne & Leonard: Words of Love ('19) | | | (:25) Monster Trucks ★★ ('16) | | | |
| | EPIXH | (:05) Book of Shadows | | | (:40) Paranormal Activity 3 ★★½ | | | (:05) Paranormal Activity 4 ★★ | | | (:35) Elvis Goes There | | (:35) Foreman | | | (:05) The Dead Zone | |

| CENTRAL | 12 AM | 12:30 | 1 AM | 1:30 | 2 AM | 2:30 | 3 AM | 3:30 | 4 AM | 4:30 | 5 AM | 5:30 | 6 AM | 6:30 | 7 AM | 7:30 |
|---|---|---|---|---|---|---|---|---|---|---|---|---|---|---|---|---|
| MOUNTAIN | 11 PM | 11:30 | 12 AM | 12:30 | 1 AM | 1:30 | 2 AM | 2:30 | 3 AM | 3:30 | 4 AM | 4:30 | 5 AM | 5:30 | 6 AM | 6:30 |
| A&E | Hoarders | | Intervention *Nicholette* (N) | | Intervention | | Paid Programs | | | | | Joyce M. | Parking | Parking | Parking | Parking |
| AHC | Nazi Killer Magic | | Project Nazi | | Hitler/Aryan | | Apocalypse: Stalin | | Apocalypse: Stalin | | Apocalypse: Stalin | | America's Most Badass | | America's Most Badass | |
| AMC | Kevin Can F... Himself | | | | (:07) Walking Dead: World Beyond | | (:21) Walking Dead | | Stooges | | Paid Programs | | | | | |
| APL | ‹Alaskan Bush People: Wild Life | | | | Homestead Rescue | | The Last Alaskans | | The Last Alaskans | | Too Cute! | | My Cat From Hell | | The Crocodile Hunter | |
| AXSTV | ‹What's Eating Gilbert Grape ('93) | | Year-Music | | Top Ten | Rock | Paid Programs | | | | | | | | Final 24 *River Phoenix* | |
| BBCA | ‹American Werewolf | | Evolution ★★ ('01, Comedy) *David Duchovny* | | | | An American Werewolf in London ★★★½ | | | | Star Trek: Deep Space | | Star Trek: Deep Space | | Star Trek: Deep Space | |
| BET | Martin | Martin | Martin | Martin | Husbands | Husbands | Husbands | Husbands | The Parkers | The Parkers | Prince | Prince | Prince | Prince | The Parkers | The Parkers |
| C&I | The Big House | | The Big House | | The Big House | | The Big House | | The Big House | | Paid Programs | | | | American Justice | |
| CMT | Reba | Reba | Housewife | Housewife | Housewife | Housewife | CMT Music | | CMT Music | | CMT Music | | CMT Music | | CMT Music | |
| CNBC | American Greed | | Dateline | | Dateline | | Shepard Smith | | Worldwide Exchange (N) (L) | | Squawk Box (N) (L) | | | | | |
| CNN | Cuomo Prime Time | | Don Lemon Tonight | | Don Lemon Tonight | | CNN Newsroom Live (N) (L) | | Early Start w/Romans (L) | | (4:59) New Day With (L) | | New Day With (L) | | New Day With (L) | |
| COM | (:15) The Daily Show | | South Park | South Park | South Park | South Park | South Park | South Park | Paid Programs | | | | Parks | Parks | Futurama | Futurama |
| COOK | Zimmern | Zimmern | Delicious | Delicious | Delicious | Delicious | Paid Programs | | | | | | Unwrap2.0 | Unwrap2.0 | Fact or Fict | Fact or Fict |
| DISC | ‹Street Outlaws | | Dirty Mudder Truckers | | Street Outlaws | | The Last Alaskans | | The Last Alaskans | | The Last Alaskans | | The Last Alaskans | | The Last Alaskans | |
| DISN | Jessie | Jessie | Liv-Mad. | Liv-Mad. | Austin | Austin | Jessie | Jessie | Ladybug | Ladybug | Sofia | Sofia | Bluey | Bluey | Puppy Pals | Puppy Pals |
| DIY | Maine Cabin Masters | | Maine Cabin Masters | | Maine Cabin Masters | | Paid Prog. | Salvage | Paid Programs | | | | Bargain | Bargain | Bargain | Bargain |
| DLC | Hoarding: Buried Alive | | Hoarding: Buried Alive | | Hoarding: Buried Alive | | Mystery Diagnosis | | Mystery Diagnosis | | Baby Story | Baby Story | Baby Story | Baby Story | Untold Stories of the ER | |
| ESPN | SportsCenter (L) | | SportsCenter (L) | | SportsCenter | | MLB Baseball *Teams TBA* | | | | SportsCenter | | SportsCenter (L) | | Get Up (L) | |
| ESPN2 | NFL Live | | UFC Archival | | UFC Archival | | SportsCenter | | SportsCenter | | Keyshawn, JWill and Zubin (L) | | | | SportsCenter (L) | |
| EWTN | The Journey Home | | News | A Church | Dogmatic Theology | | Reasons | Blueprint | The Church | Real | Made/ | The Poor | St. Michael | Rosary | Daily Mass (N) (L) | |



Not all networks are available in all areas.

| CENTRAL | 12 AM | 12:30 | 1 AM | 1:30 | 2 AM | 2:30 | 3 AM | 3:30 | 4 AM | 4:30 | 5 AM | 5:30 | 6 AM | 6:30 | 7 AM | 7:30 |
|---|---|---|---|---|---|---|---|---|---|---|---|---|---|---|---|---|
| MOUNTAIN | 11 PM | 11:30 | 12 AM | 12:30 | 1 AM | 1:30 | 2 AM | 2:30 | 3 AM | 3:30 | 4 AM | 4:30 | 5 AM | 5:30 | 6 AM | 6:30 |
| FLIX | ◂**Citizen Ruth** ★★★ | | **I'm Gonna Git You Sucka** ★★½ | | **How to Lose Friends & Alienate People** ★★ | | **Secret Window** ★★½ ('04) | | | | (:15) **Black** | | **Good Boy!** ★★ ('03, Comedy) | | | |
| FNC | Tucker Carlson Tonight | | Hannity | | The Ingraham Angle | | FOX & Friends First **(N)** (L) | | FOX & Friends First **(N)** (L) | | FOX and Friends **(N)** (L) | | | | | |
| FOOD | The Grill of Victory | | Chopped | | Diners, Drive | | Kids Baking | | Paid Programs | | | | | | Delicious | Delicious |
| FREFM | Simpsons | Simpsons | Paid Programs | | The 700 Club | | Paid Programs | | | | | | Melissa | Melissa | Melissa | Melissa |
| FS1 | TBA | | | | TBA | | | | PokerStars | | Skip and Shannon: Undisputed | | First Things First (L) | | | |
| FX | **Rough Night** ★★½ ('17, Comedy) *Jillian Bell* | | | | Paid Programs | | | | | | | | **Rough Night** ★★½ ('17, Comedy) *Jillian Bell* | | | |
| FXM | ◂**Alpha** | (:20) **Alpha** ★★★ ('18) | | | (:15) **The Last Hard Men** ★★ ('76, Western) | | | | (3:55) **Earth Dies Scr.** | | **Day Mars-Earth** | | (:15) **The River's Edge** ★★ ('57) | | (:45) **Frog** | |
| FXX | Sunny | Sunny | Paid Programs | | | | | | | | | | Mom | Mom | Mom | **Split** ('16) |
| GMSHW | America | America | Catch 21 | Common | Winsanity | Divided | Paid Programs | | | | | | | | Whammy! | Whammy! |
| GOLF | Golf Central | | Golf | Golf Acad. | Paid Programs | | | | Golf Central | | Golf Central | | Golf Central | | Golf Central | |
| HALL | Frasier | Frasier | Frasier | Frasier | Frasier | Frasier | Frasier | Frasier | Reba | Reba | Reba | Reba | Gold Girls | Gold Girls | Gold Girls | Gold Girls |
| HALLMV | **Signed, Sealed, Delivered: Impossible** | | | | Murder, She Wrote | | Murder, She Wrote | | Murder, She Wrote | | Murder, She Wrote | | Magnum, P.I. | | Magnum, P.I. | |
| HGTV | Celebrity IOU | | Celebrity IOU | | (1:59) $50K | $50K Three | $50K Three | $50K Three | $50K Three Ways | | Bargain Block | | Bargain Block | | Bargain Block | |
| HIST | ◂American Pickers | | (:06) American Pickers **(N)** | | American Pickers | | Paid Programs | | | | | | America's Book | | America's Book | |
| HSN | Colleen Lopez | | Colleen Lopez | | Colleen Lopez | | Colleen Lopez | | Colleen Lopez | | Colleen Lopez | | Skinnygirl Jeans By Be | | Colleen Lopez | |
| ID | Someone's at the Door | | Disappeared | | Web of Lies | | Wicked Attraction | | Deadly Affairs | | Marry | Marry | Wives With Knives | | Fatal Vows | |
| IFC | 3's Comp. | 3's Comp. | 3's Comp. | 3's Comp. | Community | Community | Community | Community | Community | Community | 3rd Rock | 3rd Rock | 3rd Rock | 3rd Rock | 3rd Rock | 3rd Rock |
| INSP | The Big Valley | | Walker, Texas Ranger | | Walker, Texas Ranger | | Campmeeting *Clarence McClendon* | | | | Campmeeting | | Cheyenne | | The High Chaparral | |
| LIFE | Rizzoli & Isles | | (:04) Rizzoli & Isles | | (:04) Rizzoli & Isles | | Paid Programs | | | | | Robison | Joyce M. | TBA | Grey's Anatomy | |
| LMN | ◂**Killer Prom** ('20) | | **Homekilling Queen** ('19, Suspense) 'TV14' | | | | Paid Programs | | | | **Infidelity in Suburbia** ('17, Suspense) 'TV14' | | | | **Wicked Moms Club** | |
| MOTOR | Roadkill | Roadkill | Roadkill | | Roadkill | | Bitchin' Rides | | FantomWorks | | Garage | Garage | Roadkill | | Iron Resurrection | |
| MPLEX | ◂**Blind Date** ★½ ('87, Comedy) | | (:24) **Bulletproof Monk** ★★ ('03) | | | | (:09) **The Glass House** ★½ ('01, Suspense) | | | | (4:56) **Saving Flora** ('18, Children's) | | (:33) **Three to Tango** ★½ ('99) | | | |
| MSNBC | The Last Word | | The 11th Hour | | All In With Chris Hayes | | Rachel Maddow Show | | Way Too Early With (L) | | Morning Joe **(N)** (L) | | | | | |
| NATGEO | Tiny House Nation | | Tiny House Nation | | Tiny House Nation | | | Tiny House Nation | | | Paid Programs | | | | | |
| NGWLD | National Parks | | Butt Heads | | Paid Programs | | | | | | | | The Incredible Dr. Pol | | The Incredible Dr. Pol | |
| OWN | Deadline: Crime | | Deadline: Crime | | Deadline: Crime | | 20/20 on OWN | | 20/20 on OWN | | Tamron Hall | | Dr. Phil | | Dr. Phil | |
| OXYG | Killer Couples | | Killer Couples | | Law Order: CI | | Law Order: CI | | Law Order: CI | | Dateline: Secrets | | Dateline: Secrets | | Lockup: Sacramento | |
| PARMT | ◂**I Now Pronounce You** | | Movie | | | | Paid Programs | | | | | | | | Bar Rescue | |
| POP | Charmed | | Charmed | | Charmed | | Charmed | | Goldbergs | Goldbergs | ER | | ER | | ER | |
| QVC | Shopping | | | | Shopping | | Shopping | | Shopping | | Shopping | | Shopping | | Shopping | |
| SCI | Mysteries-Abandoned | | Mysteries-Abandoned | | Mysteries-Abandoned | | Underground Marvels | | Underground Marvels | | Underground Marvels | | Underground Marvels | | Underground Marvels | |
| SMITH | Secrets | Secrets | Secrets | Secrets | Apocalypse | | Apocalypse | | Apocalypse | | Aerial America | | Aerial America | | Aerial America | |
| SONY | (:15) **Side Out** ★★½ ('90, Action) | | | | (:05) **Belly of the Beast** ★½ ('03) | | | (:45) **Private Resort** ★½ ('85, Comedy) | | | | (:20) **Battle Beyond the Stars** ★★½ ('80) | | | | (:25) **Wher** |
| SUND | ◂**Crocodile Dundee II** | | **Young Guns** ★★½ ('88, Western) *Emilio Estevez* | | | | | G. Pyle | G. Pyle | G. Pyle | G. Pyle | G. Pyle | G. Pyle | G. Pyle | G. Pyle | G. Pyle |
| SYFY | ◂Futurama | (:29) Ftura | **Dark Haul** ('14, Suspense) *Tom Sizemore* 'TV14' | | Paid Programs | | | | | | **The Circle** ★★ ('17, Suspense) *Emma Watson, Tom Hanks* | | | | (:24) **Hollo** | |
| TBN | Steven | Blessed | Let Go | J. Rubin | Praise | | Jordan Rubin: CBD Pills | | John Gray | S. Furtick | Joyce M. | Wommack | David | Prince | Dr. Jeffress | Joyce M. |
| TBS | Wipeout | | Wipeout | | Imp. Jokers | Imp. Jokers | Imp. Jokers | Imp. Jokers | Raymond | Raymond | Raymond | George | George | George | Broke Girl | Broke Girl |
| TCM | (:15) **Key Largo** ★★★½ ('48, Crime Drama) | | | | (:15) **You're Only Young Once** | | | (:45) **Summer Stock** ★★★ ('50) *Judy Garland* | | | (:45) **Torchy Plays With Dynamite** | | | | **The Roaring Twenties** | |
| TLC | sMothered | | TBA | | TBA | | My 600-Lb. Life | | | | Little People, Big World | | Little People, Big World | | Little People, Big World | |
| TNT | Arrow *Haunted* | | Arrow *Lost Souls* | | Arrow *Brotherhood* | | Arrow | | Arrow *Dark Waters* | | Charmed | | Charmed | | Charmed | |
| TRU | Knockout | Knockout | Carbonaro | Carbonaro | Carbonaro | Carbonaro | Paid Programs | | | | | | | Ad. Ruins | Ad. Ruins | Ad. Ruins |
| TRAVEL | ◂Mysteries- Unk. | | Nostradamus: End | | Nostradamus: End | | Paid Programs | | | | | | | | My Horror Story | |
| TVLAND | King | King | King | King | Goldbergs | Goldbergs | Christine | Christine | Christine | Christine | Paid Programs | | | | | |
| UNIV | Inocente de ti | | Papá a toda madre | | Vecinos | P. Luche | El gordo y la flaca | | Nosotr. | Noticiero | La Rosa de Guadalupe | | ¡Despierta América! **(N)** | | | |
| UP | Home Imp. | Home Imp. | Home Imp. | Home Imp. | Paid Programs | | | | | | Bringing Up Bates | | Heartland *Best Man* | | Heartland *Hotshot* | |
| USA | Chrisley | Chrisley | Dateline | | Dateline | | Dateline (Part 1 of 2) | | Dateline (Part 2 of 2) | | NCIS: Los Angeles | | NCIS *Hide and Seek* | | NCIS | |
| WE | Monk | | Monk | | Monk | | Love After Lockup | | Paid Programs | | | | | | | |

| BROADCAST | 12 AM | 12:30 | 1 AM | 1:30 | 2 AM | 2:30 | 3 AM | 3:30 | 4 AM | 4:30 | 5 AM | 5:30 | 6 AM | 6:30 | 7 AM | 7:30 |
|---|---|---|---|---|---|---|---|---|---|---|---|---|---|---|---|---|
| ABC | Local Programs | | ABC World News Now **(N)** | | | | Morning | Morning | Morning | Morning | Morning | Morning | Local Programs | | Good Morning America **(N)** | |
| CBS | ◂Corden | Local Pro | CBS Overnight News **(N)** | | | | | | CBS News | CBS News | CBS News | CBS News | Local Programs | | CBS This Morning **(N)** | |
| FOX | Local Programs | | | | | | | | | | Local Programs | | Local Programs | | | |
| NBC | ◂Meyers | (:36) Late- | (:06) Today-Hoda | | Local Pro | Local Pro | Early Tdy | Local Programs | | | | | Local Programs | | Today **(N)** | |
| CW | Local Programs | | | | | | | | | | Local Programs | | Local Programs | | | |
| PBS* | Antiques Roadshow | | Independent Lens | | Us on Masterpiece | | | | Great Performances | | Ready Jet | Arthur | Molly | Wild Kratts | Elementary | Xavier |
| ANTENNA | Murphy | Murphy | 3's Comp. | 3's Comp. | B. Miller | B. Miller | Jeffersons | Jeffersons | Jeannie | Jeannie | Bewitched | Bewitched | Jack Benny | Jack Benny | Burns/Allen | Burns/Allen |
| COZI | Will/Grace | Will/Grace | Will/Grace | Will/Grace | Roseanne | Roseanne | Frasier | Frasier | Paid Programs | | Murder, She Wrote | | Murder, She Wrote | | Murder, She Wrote | |
| H&I | The District *Blindsided* | | The District | | Hill Street Blues | | Hill Street Blues | | Lancer *Goodbye, Lizzie* | | Maverick | | Wanted ... | Wanted ... | Have Gun | Have Gun |
| ION | NCIS: Los Angeles | | NCIS: Los Angeles | | Paid Programs | | | Les Feldick | NCIS: New Orleans | | NCIS: New Orleans | | NCIS: New Orleans | | NCIS: New Orleans | |
| METV | Hitchcock | Hitchcock | Mannix | | Cannon | | Barnaby Jones | | Patrol | Dragnet | Dragnet | Three Sons | Toon In With Me | | Beaver | Beaver |



◂ = Program already in progress; **(N)** = New program/episode; ⚽ = Live sports event.
*PBS programming varies regionally. Check your local stations for programming availability.

| | CENTRAL | 8 AM | 8:30 | 9 AM | 9:30 | 10 AM | 10:30 | 11 AM | 11:30 | 12 PM | 12:30 | 1 PM | 1:30 | 2 PM | 2:30 | 3 PM | 3:30 |
|---|---|---|---|---|---|---|---|---|---|---|---|---|---|---|---|---|---|
| | MOUNTAIN | 7 AM | 7:30 | 8 AM | 8:30 | 9 AM | 9:30 | 10 AM | 10:30 | 11 AM | 11:30 | 12 PM | 12:30 | 1 PM | 1:30 | 2 PM | 2:30 |
| HBO | HBO | ‹Bill & Ted Adv | | (8:51) Midway ★★ ('19, War) 'PG-13' | | | | (:10) The Hitchhiker's Guide to the Galaxy | | | | TBA | | (1:50) Dark Shadows ★★› ('12) | | (:45) Kajilli | |
| | HBO2 | ‹Call Wild | (:20) Anger Management ★★ | | | (:05) The High Note ★★› ('20) 'PG-13' | | | | Battleship ★★ ('12, Science Fiction) 'PG-13' | | | | (:15) The Brothers Grimm ★★ ('05) 'PG-13' | | | |
| | HBOC | ‹Jay and Silent Bob | | (8:58) Senseless ★★ ('98) 'R' | | (:32) S. Silverman | | (:26) The Mummy ★★› ('99) 'PG-13' | | | | (:31) The Mummy Returns ★★› ('01) | | | | (:41) Scorpi | |
| | HBOF | (:13) A Little Princess ★★★★ ('95) 'G' | | | | (9:50) Diary-Wimpy Kid: Dog Days | | (:25) Ice Age: Continental Drift | | | | (12:53) Elephant Kingdom ('16) | | (:34) Like Mike ★★ ('02) 'PG' | | | |
| | HBOS | ‹Proof ('05) | (:20) Confessions-Dangerous | | | (:15) Si 'NR' | (:25) Up in the Air ★★★› ('09) | | | (:15) Dreamgirls ★★★› ('06, Musical) *Jamie Foxx* 'PG-13' | | | | Matchstick Men ★★★ ('03) | | | |
| | HBOZ | ‹Insomnia | (:45) Walking and Talking ★★★ | | | (:11) The Last Exorcism ★★› | | | | (:39) The Hard Way ★★› ('91) 'R' | | | | The Amityville Horror ★★ ('05, Horror) 'R' | | (:29) Joker | |
| CINEMAX | MAX | ‹Their Finest ★★★ | | (8:55) Tully ★★★ ('18) 'R' | | | | (:32) Queen & Slim ★★★ ('19, Crime Drama) 'R' | | | | (12:47) Wall Street ★★★ ('87, Drama) 'R' | | | | (2:55) Exec. Decision | |
| | MMAX | ‹Last Christmas ★★ | | (8:53) The Good Lie ★★★ ('14) | | | | (:44) In Secret ★★ ('13, Drama) 'R' | | | | (:31) Proof of Life ★★ ('00, Suspense) *Meg Ryan* 'R' | | | | (2:47) A Hidden Life | |
| | AMAX | ‹Showtime ★› ('02) 'PG-13' | | | | (:35) Birthday Girl ★★› ('01) 'R' | | | | (:06) Broken City ★★› ('13, Crime Drama) 'R' | | (12:55) 12 Strong ★★› ('18, War) 'R' | | | | (:05) Amistad ★★★ | |
| | 5MAX | ‹Airheads | (:31) Envy ★› ('04) 'PG-13' | | | (:11) Lady in the Water ★★ ('06) 'PG-13' | | | | Die Hard 2 ★★★ ('90, Action) 'R' | | | | (:05) The Blind Side ★★★ ('09) 'PG-13' | | | |
| | MVMAX | ‹Unleashed | (:36) Moonlight Mile ★★› ('02) 'PG-13' | | | | (:33) The Mighty Quinn ★★ ('89) | | | (:12) Dark Water ★★› ('05) 'PG-13' | | | | (1:57) Equilibrium ★ ('02) 'R' | | (:45) Holy | |
| | OMAX | ‹The Rite | (:38) Before Sunset ★★★ ('04) | | | (9:59) Sharky's Machine ★★› ('81) 'R' | | | | Reds ★★★› ('81, Drama) *Warren Beatty, Diane Keaton* 'PG' | | | | | | (:16) Twel | |
| | THMAX | ‹Weird | (:31) The Great Gatsby ★★★ ('74, Drama) 'PG' | | | | | (10:55) Journey 2-Mysterious Isl. | | Beasts of the Southern Wild ('12) | | (:04) Godsend ★★ ('04, Suspense) 'PG-13' | | | | | |
| SHOWTIME/TMC | SHO | ‹Alex Cross | Moonlight ★★★› ('16, Drama) 'R' | | | | Twilight ★★› ('08, Romance) 'PG-13' | | | | (:35) The Twilight Saga: New Moon ★★› ('09) 'PG-13' | | | | (2:50) Twil: Eclipse | | |
| | SHO2 | ‹Four Weddings and a Funeral 'R' | | Devil in a Blue Dress ★★› ('95) | | | (:15) The Art of War ★★ ('00, Suspense) 'R' | | | | (:15) Mid90s ★★★ ('18) 'R' | | | (:40) Killer Elite ★★ ('11) 'R' | | | |
| | SHOBET | ‹Girlhood | (:45) Complicit ('13, Crime Drama) 'NR' | | | | A Most Violent Year ★★★ ('14) 'R' | | | | (:45) Gridiron Gang ★★› ('06, Crime Drama) 'PG-13' | | | | Red ★★› ('10) | | |
| | SHOF | The Little Mermaid ('18) 'PG' | | All Styles ('18, Drama) 'NR' | | | | (:05) Colewell ('19, Drama) 'NR' | | | (:25) Breakin' 2: Electric Boogaloo | Rad ★ ('86, Adventure) 'PG' | | | | (:35) Round | |
| | SHON | ‹Collide ★› ('16, Action) 'PG-13' | | Hitsville: The Making of Motown ('19) 'NR' | | | | School Daze ★★› ('88, Musical Comedy) 'R' | | | | Career Opportunities ★★› ('91) | | Road Trip ★★ ('00) | | | |
| | SHOS | ‹I, Tonya ★★★ ('17) | | The Fighter ★★★› ('10, Drama) 'R' | | | | Resistance ('20, Biography) *Jesse Eisenberg* 'R' | | | | (:15) A Call to Spy ★★› ('19, Historical Drama) 'PG-13' | | | | Queer/Folk | |
| | SHOWN | ‹Hannah-Sisters | | The Vanishing of Sidney Hall ('17) 'R' | | | | The Appearance ('18, Horror) 'NR' | | | | (12:55) America's Sweethearts | | (:40) Summerland ('20) 'PG' | | | |
| | SHOX | ‹The Captive ★★ 'R' | | Rollerball ★★★ ('75, Science Fiction) 'R' | | | | (:05) Out of the Furnace ★★★ ('13) 'R' | | | | (:05) Rambo: First Blood Part II 'R' | | (:45) Rambo III ★★› ('88) 'R' | | | |
| | TMC | ‹Eighth | (:35) How She Move ★★★ ('07) | | | (:10) The Gentlemen ★★› ('20) 'R' | | | | (:05) Burden ('18, Drama) *Garrett Hedlund* 'R' | | | | (:05) Slow West ★★★ ('15) 'R' | | Run Town | |
| STARZ | STARZ | ‹Into Blue | There's Something About Mary ★★★ ('98) | | | | (:33) Resident Evil: Retribution 'R' | | | (:12) Monster Hunter ★★ ('20) 'PG-13' | | | | (1:59) The Kid Detective ★★★ | | (:42) Blinds | |
| | STRZCI | ‹Hammer ('19, Crime Drama) *Will Patton* 'NR' | | | | (9:58) Girl, Interrupted ★★› ('99, Drama) 'R' | | | | (:07) Mark Felt: Man Who Brought Down | | | | (1:52) The Astronaut Farmer ('07) | | (:38) Call | |
| | STRZCO | ‹Annie ★★› ('82) | | (8:56) Millions ★★★ ('04) 'PG' | | | (:37) House of D ★★ ('04) 'PG-13' | | | | (:17) Get Him to the Greek ('10) | | | (:09) Taxi ★› ('04, Comedy) 'PG-13' | | | |
| | STRZED | ‹Next ★★ ('07) | | (8:51) Juno ★★★› ('07) 'PG-13' | | | RENO 911!: Miami ★★ ('07) 'R' | | | (11:54) Pain and Glory ★★★› ('19) 'R' | | | | (1:51) Wimbledon ★★› ('04) | | (:31) Beaut | |
| | STRZIB | ‹Take-Hard | Chain Reaction ★★ ('96, Action) 'PG-13' | | | | (:19) Overcomer ★★ ('19, Drama) 'PG' | | | | (:21) The Craft: Legacy ★★ ('20) | | (1:58) Blind | (:29) Finding Forrester ★★★ | | | |
| | STRZKF | Charmers | (:25) Char | (8:50) Into the Woods ★★★ ('14, Musical) | | | | (10:56) Under the Same Moon ★★★ ('07) | | | | (12:47) Elf ★★★ ('03, Children's) | | | (:25) Amazing Africa | (:24) Butto | |
| STARZ ENCORE | ENCORE | (:13) Made of Honor ★★ ('08) 'PG-13' | | | | (9:58) Me, Myself and Irene ★› ('00) 'R' | | | | (11:58) Overboard ★★› ('87, Comedy) 'PG' | | | | (1:54) Charlie's Angels ('19, Action) 'PG-13' | | | |
| | EACTN | ‹Night | (:19) Friday the 13th, Part VI | | | (9:48) Out of Sight ★★★ ('98) 'R' | | | | (11:53) Hellbound: Hellraiser II 'R' | | | (:35) Hellboy ★★★ ('04, Fantasy) 'PG-13' | | | (:39) Devils | |
| | ECLASS | ‹Never Been Kissed ★★ ('99) | | (:32) Titanic ★★★★ ('97, Historical Drama) *Leonardo DiCaprio* 'PG-13' | | | | | | | | (12:49) The Express ★★› ('08) 'PG' | | | | Steel Magnolias ('89) | |
| | EBLACK | ‹The Fog | (:44) Daddy Day Camp ★ ('07) 'PG' | | | | (:16) Are We Done Yet? ★› ('07) | | | (11:50) 21 ★★› ('08, Drama) 'PG-13' | | | | (1:55) The Gunman ★★ ('15, Action) 'R' | | | |
| | EFAMLY | (:02) Planet 51 ★★ ('09) 'PG' | | (:35) Flicka: Country Pride ★★ | | | | (:09) The Dark Crystal ★★★ | | | (:44) Swift ('19, Children's) 'NR' | | | (:14) Planet 51 ★★ ('09, Children's) 'PG' | | | |
| | ESUSP | ‹Mercury Rising ★★ | | (:03) John Carpenter's Vampires ★★› ('98) | | | | (10:54) Lucky Number Slevin ★★› ('06) | | | | (12:47) Vacancy ('07) | | (:15) The Siege ★★› ('98, Suspense) | | | |
| | EWESTN | (:12) Cattle Empire ★★ ('58) 'NR' | | (:37) Rough Night in Jericho ★★★ ('67) 'NR' | | | | (:22) Broken Lance ★★★ ('54) | | | | Wyatt Earp | (:27) The Big Valley | | (:20) Laram | (:11) D'th | (:38) D'th |
| | EPIX | ‹Lucky Day | (:40) Trial by Fire ('18, Drama) *Jack O'Connell, Laura Dern* | | | | | (10:50) Footloose ★★› ('11) | | | (:45) The Soloist ★★› ('09, Drama) | | | | (:45) Ordinary People ★★★★ | | |
| | EPIX2 | (:15) Trauma Center ('19, Action) | | (:45) Arrival ★★★› ('16, Science Fiction) | | | | | | (:45) The Age of Adaline ★★› ('15) | | | (:40) Soldiers of Fortune ★★ ('12) | | (:15) '71 ★★★ ('14) | | |
| | EPIXH | ‹The Dead Zone ('83) | | (8:50) The Gallows Act II ('19) | | | | The Haunting in Connecticut ('09) | | (:15) The Haunting ★› ('99, Horror) | | | | (:10) The Blair Witch Project ('99) | | (:35) Frank | |

| CENTRAL | 8 AM | 8:30 | 9 AM | 9:30 | 10 AM | 10:30 | 11 AM | 11:30 | 12 PM | 12:30 | 1 PM | 1:30 | 2 PM | 2:30 | 3 PM | 3:30 |
|---|---|---|---|---|---|---|---|---|---|---|---|---|---|---|---|---|
| MOUNTAIN | 7 AM | 7:30 | 8 AM | 8:30 | 9 AM | 9:30 | 10 AM | 10:30 | 11 AM | 11:30 | 12 PM | 12:30 | 1 PM | 1:30 | 2 PM | 2:30 |
| A&E | Parking | Parking | Storage | Storage | Storage | Storage | Storage | Storage | Storage | Storage | Storage | Storage | Storage | Storage | Ozzy & Jack's | |
| AHC | America: Facts | | America: Facts | | Weaponology | | Weaponology | | Weaponology | | Chasing Conspiracies | | Chasing Conspiracies | | FBI Takedowns | |
| AMC | Stooges | XXX: State of the Union ★★ ('05, Action) *Ice Cube* | | | | | XXX ★★› ('02, Action) *Vin Diesel, Asia Argento* | | | | | | Lethal Weapon ★★★› ('87, Action) | | | |
| APL | Secret Life-Zoo | | The Zoo | | Treehouse Masters | | Tanked | | Pit Bulls and Parolees | | Pit Bulls and Parolees | | Lone Star Law | | Treehouse Masters | |
| AXSTV | What's Eating Gilbert Grape ★★› ('93, Comedy-Drama) | | | | (:45) AXS | | Black Crowes | | Aerosmith: Live at Donington | | | | Ozzy & Jack's | | Ozzy & Jack's | |
| BBCA | Star Trek: Deep Space | | Star Trek: Deep Space | | Star Trek: Deep Space | | Star Trek: Next | | Star Trek: Next | | Star Trek: Next | | Star Trek: Next | | Star Trek: Next | |
| BET | The Parkers | The Parkers | Martin | Martin | Martin | Martin | Martin | Martin | Prince | Prince | Browns | Browns | Tyler Perry's Boo 2! A Madea Halloween | | | |
| C&I | American Justice | | Nightwatch | | Nightwatch | | Nightwatch | | Fugitive Chronicles | | Fugitive Chronicles *Darli* | | Grace vs. Abrams | | Marcia Clark | |
| CMT | Roseanne | Roseanne | Roseanne | Roseanne | Gold Girls | Gold Girls | Gold Girls | Gold Girls | King | King | King | King | King | King | Last Man | Last Man |
| CNBC | Squawk on the Street **(N)** (L) | | | | TechCheck **(N)** (L) | | Fast Money Halftime (L) | | The Exchange **(N)** (L) | | Power Lunch **(N)** (L) | | Closing Bell **(N)** (L) | | | |
| CNN | CNN Newsroom (L) | | CNN Newsroom (L) | | At This Hour-Kate (L) | | Ins. Politics (L) | | CNN Newsroom (L) | | CNN Newsroom (L) | | CNN Newsroom (L) | | Jake Tapper (L) | |
| COM | Futurama | Futurama | Futurama | Futurama | Cleveland | Cleveland | Cleveland | Cleveland | Cleveland | Cleveland | Cleveland | Cleveland | Cleveland | Cleveland | The Office | The Office |
| COOK | Fact or Fict | Fact or Fict | Fact or Fict | Fact or Fict | Good Eats | Good Eats | Good Eats | Good Eats | Good Eats | Good Eats | Man's Greatest Food | | Man's Greatest Food | | Man Fire | Man Fire |
| DISC | Deadliest Catch | | | | Deadliest Catch | | Deadliest Catch | | Deadliest Catch | | Deadliest Catch | | Deadliest Catch | | Deadliest Catch | |
| DISN | Bluey | Bluey | (8:55) Mick | Ladybug | Ladybug | Bluey | Bluey | Big City | Big City | Big City | Bunk'd | Bunk'd | Raven | Raven | Big City | Big City |
| DIY | Bargain | Bargain | Bargain | Bargain | Bargain | Bargain | Building Off the Grid | | Building Off the Grid | | Building Off the Grid | | Building Off the Grid | | Building Off the Grid | |
| DLC | Untold Stories of the ER | | Body Bizarre | | Body Bizarre | | Mystery Diagnosis | | Mystery Diagnosis | | Mystery Diagnosis | | Mystery Diagnosis | | Untold Stories of the ER | |
| ESPN | ‹Get Up (L) | | First Take (L) | | | | SportsCenter (L) | | SportsCenter (L) | | UEFA Euro ⚽ 2020 UEFA European Championship *Teams TBA* (L) | | | | | |
| ESPN2 | SportsCenter (L) | | Get Up | | | | First Take | | | | Updates ⚽ 2020 UEFA European Championship *Teams TBA* (L) | | | | | |
| EWTN | Holy | Living Right | | Mother Angelica Live | | Teresa | Daily Mass | | Women of | Pro-Life | Scripture and Tradition | | Chaplet | Rosary | Rosary | Adventures |



Not all networks are available in all areas.

| CENTRAL | 8 AM | 8:30 | 9 AM | 9:30 | 10 AM | 10:30 | 11 AM | 11:30 | 12 PM | 12:30 | 1 PM | 1:30 | 2 PM | 2:30 | 3 PM | 3:30 |
|---|---|---|---|---|---|---|---|---|---|---|---|---|---|---|---|---|
| MOUNTAIN | 7 AM | 7:30 | 8 AM | 8:30 | 9 AM | 9:30 | 10 AM | 10:30 | 11 AM | 11:30 | 12 PM | 12:30 | 1 PM | 1:30 | 2 PM | 2:30 |
| FLIX | **Dance With Me** ★★ ('98, Drama) *Chayanne* | | | | (:10) **Cutting Class** ★› ('89) | | | (:45) **Meet Joe Black** ★★ ('98, Fantasy) *Brad Pitt, Anthony Hopkins* | | | | | (:45) **RoboCop 2** ★★› ('90) | | | |
| FNC | America's Newsroom With Hemmer & Perino (L) | | | | The Faulkner Focus **(N)** (L) | | Outnumbered **(N)** (L) | | America Reports With John Roberts (L) | | | | The Story With Martha (L) | | Your World W/ Cavuto (L) | |
| FOOD | Delicious | Delicious | Food Paradise | | Food Paradise | | Food Paradise | | Chopped | | Chopped *Tapas Time* | | Chopped *Scoop's On!* | | Chopped *Souper Chefs* | |
| FREFM | The 700 Club | | 700 Club | The Middle | **Matilda** ★★★ ('96, Children's) *Mara Wilson* | | | | **Ice Age: Dawn of the Dinosaurs** ★★ ('09) | | | | **Shrek** ★★★› ('01, Children's) *Eddie Murphy* | | | |
| FS1 | ‹First Things | Skip and Shannon: Undisputed (L) | | | | | The Herd with Colin Cowherd (L) | | | | | | Speak for Yourself (L) | | | |
| FX | Mike | Mike | Mike | Mike | **The Greatest Showman** ★★› ('17, Musical) | | | | **The Predator** ★★ ('18, Science Fiction) | | | | **Skyscraper** ★★ ('18, Action) *Dwayne Johnson* | | | |
| FXM | ‹**The Frogmen** ★★★ ('51, War) | | | | (:25) **Von Ryan's Express** ★★★ ('65, War) | | | (:25) **Witchcraft** ★★ | | (:45) **The Day Mars Invaded Earth** | | | **Miss Peregrine's Home for Peculiar Children** | | | |
| FXX | ‹**Split** ★★★ ('16, Suspense) *James McAvoy* | | | | **Glass** ★★ ('19, Suspense) *Bruce Willis, James McAvoy* | | | | | | **Happy Death Day** ★★› ('17, Horror) | | | | **Happy Death Day 2U** | |
| GMSHW | Pyramid | Get a Clue | Common | Catch 21 | America | America | Deal or No Deal | | Match Gm. | Match Gm. | Catch 21 | Catch 21 | The Chase | | Ma. Minds | Ma. Minds |
| GOLF | Golf | Golf | Lessons | Lessons | Open Epics | Open Epics | Golf Today (L) | | | | Golf Today | | | | Golf Central (L) | |
| HALL | Gold Girls | Gold Girls | Home & Family **(N)** | | Last Man | Last Man | Last Man | Last Man | The Middle | The Middle | The Middle | The Middle | Reba | Reba | Reba | Reba |
| HALLMV | Magnum, P.I. | | Little House on Prairie | | Little House on Prairie | | Little House on Prairie | | Murder, She Wrote | | Murder, She Wrote | | Murder, She Wrote | | Monk | |
| HGTV | Bargain Block | | Bargain Block | | Christina on the Coast | | Good Bones | | Good Bones | | Good Bones | | Good Bones | | Good Bones | |
| HIST | America's Book | | America's Book | | Haunted History | | Haunted History | | Haunted History | | Haunted History | | Haunted History | | Haunted History | |
| HSN | Tuesday Shoes-Day **(N)** | | Tuesday Shoes-Day **(N)** | | HSN Clean Beauty - | | HSN Clean Beauty **(N)** | | Colleen Lopez | | Colleen Lopez | | Nina Leonard Fashion | | Fashion & Accessories | |
| ID | Forbidden-Dying | | If I Should Die | | 20/20 on ID | | 20/20 on ID | | Diabolical | | Diabolical | | Dead Silent | | The Devil Speaks | |
| IFC | 3rd Rock | 3rd Rock | 3rd Rock | 3rd Rock | 3rd Rock | **Raising Arizona** ★★★ ('87, Comedy) | | | | **Hot Shots! Part Deux** ★★★ ('93, Comedy) | | | **Hot Shots!** ★★★ ('91, Comedy) | | | |
| INSP | The Big Valley | | Gunsmoke *Double Entry* | | Gunsmoke | Gunsmoke | The Virginian *Letter of the Law* | | | The Virginian *Blaze of Glory* | | | The Waltons *The Grandchild* (Part 2 of 2) | | | |
| LIFE | Grey's Anatomy | | The Closer | | The Closer | | Major Crimes | | Major Crimes | | Major Crimes | | Major Crimes | | Major Crimes | |
| LMN | ‹**Wicked Moms Club** | | **Lethal Soccer Mom** ('17, Suspense) 'TVPG' | | | | **Murder in the Suburbs** ('19, Suspense) 'TVPG' | | | | **Escaping the NXIVM Cult: Mother Fight** | | | | **Party Mom** ('18) | |
| MOTOR | Restoration | Restoration | Restoration | Restoration | Restoration | Restoration | Restoration | Restoration | Restoration | Restoration | Restoration | Restoration | Restoration | Restoration | Roadkill | |
| MPLEX | (:13) **The Ballad of Lucy Whipple** | | (:45) **The Fountain** ★★› ('06, Drama) | | | | | (:23) **Riding in Cars With Boys** ★★ ('01) | | | | (:36) **All the Pretty Horses** ★★› ('00, Drama) | | (:35) **Glass** | | |
| MSNBC | Stephanie Ruhle**(N)**(L) | | Hallie Jackson **(N)** (L) | | Craig Melvin Reports **(N)** (L) | | Andrea Mitchell**(N)**(L) | | MTP Daily **(N)** (L) | | Katy Tur Reports **(N)** (L) | | Ayman Mohyeldin (L) | | Deadline **(N)** (L) | |
| NATGEO | Life Below Zero | | Life Below Zero | | Life Below Zero | | Life Below Zero | | Life Below Zero | | Life Below Zero | | Life Below Zero | | Life Below Zero | |
| NGWLD | The Incredible Dr. Pol | | The Incredible Dr. Pol | | The Incredible Dr. Pol | | The Incredible Dr. Pol | | The Incredible Dr. Pol | | The Incredible Dr. Pol | | The Incredible Dr. Pol | | The Incredible Dr. Pol | |
| OWN | Dr. Phil | | Dr. Phil *Violent Vixen* | | Dr. Phil | | Dr. Phil | | David Makes Man | | David Makes Man | | David Makes Man | | David Makes Man | |
| OXYG | Lockup: New Jersey | | Lockup: Women | | Lockup: Long Island | | Killer Couples | | Killer Couples | | Killer Couples | | Killer Couples | | Killer Couples | |
| PARMT | Bar Rescue | | Bar Rescue | | Bar Rescue | | Bar Rescue | | Bar Rescue | | Mom | Mom | Mom | Mom | Two Men | Two Men |
| POP | ER | | ER | | ER | | ER | | House | | House | | House | | House | |
| QVC | Shopping | | Denim & Co. | | | | Deals on the Daily | | Shopping | | Shopping | | Shopping | | Gourmet Holiday | |
| SCI | Secrets of the Lost | | Secrets of the Lost | | Secrets of the Lost | | Secrets of the Lost | | Secrets of the Lost | | Secrets of the Lost | | Secrets of the Lost | | Secrets of the Lost | |
| SMITH | Leg Pharaohs | | Leg Pharaohs | | Tomb Hunters | | Air Warriors *Osprey* | | Air Warriors | | Humongous Moves | | Humongous Moves | | Inside Mighty Machines | |
| SONY | ‹**Where Sleeping** | | (:15) **Edge of Winter** ★★ ('16, Suspense) | | | | **The Fan** ★› ('96, Suspense) *Robert De Niro* | | (:15) **Spider's Web** ★› ('01, Suspense) | | | | **Game of Death** ★★ | | | |
| SUND | G. Pyle | G. Pyle | G. Pyle | G. Pyle | **Exiled: A Law & Order Movie** ★★★ ('98) | | | | Law Order: CI | | Law Order: CI | | Law Order: CI | | Law Order: CI | |
| SYFY | ‹**The Hollow** ('15, Horror) 'TV14' | | (:27) **Underworld: Rise of the Lycans** ★★ | | | | **Underworld: Blood Wars** ★★ ('16, Fantasy) | | | | **Cowboys & Aliens** ★★› ('11, Science Fiction) | | | | | |
| TBN | Creflo Doll | Hagee | Joel Osteen | Jackson | Copeland | Jentezen | S. Furtick | Robert | Joyce M. | Together | Robison | Praying | The 700 Club | | Hagee | Scudder |
| TBS | Broke Girl | Broke Girl | Friends | Friends | Friends | Friends | Friends | Friends | Friends | Friends | Friends | Friends | Friends | Friends | Amer. Dad | Amer. Dad |
| TCM | ‹**The Roaring Twenties** | | **They All Come Out** | | (:15) **They Made Me a Criminal** ★★› ('39) | | | | **You Can't Get Away** | | | **King-Undrwrld** | | (:45) **Tell No Tales** ★★› ('39) | | |
| TLC | Little People, Big World | | Long Lost Family | | Long Lost Family | | Long Lost Family | | Taken at Birth | | Taken at Birth | | Taken at Birth | | Doubling Down-Derricos | |
| TNT | Charmed | | Supernatural | | Supernatural | | Supernatural | | Supernatural | | Supernatural | | **The Hitman's Bodyguard** ★★› ('17, Action) | | | |
| TRU | Imp. Jokers | Imp. Jokers | Carbonaro | Carbonaro | Carbonaro | Carbonaro | World's Dumbest ... | | World's Dumbest ... | | World's Dumbest ... | | World's Dumbest ... | | Jokes | Jokes |
| TRAVEL | My Horror Story | | My Horror Story | | My Horror Story | | My Horror Story | | My Horror Story | | My Horror Story | | The Dead Files | | The Dead Files | |
| TVLAND | M*A*S*H | M*A*S*H | M*A*S*H | M*A*S*H | Bonanza | | Gunsmoke | | Gunsmoke | | Gunsmoke | | Gunsmoke | | Andy G. | Andy G. |
| UNIV | ‹¡Despierta América! **(N)** | | | | Simplemente María | | Noticiero (L) | Nosotr. | Hoy | | Papá a toda madre | | Como dice el dicho | | El gordo y la flaca **(N)** | |
| UP | **Uncorked** ★ ('10, Romance-Comedy) 'TVPG' | | | | Little House on Prairie | | Little House on Prairie | | Little House on Prairie | | Little House on Prairie | | Gilmore Girls | | Gilmore Girls | |
| USA | NCIS | | NCIS *Status Update* | | NCIS *Patience* | | NCIS *No Good Deed* | | NCIS *Lost in Translation* | | NCIS *Troll* (Part 1 of 3) | | NCIS (Part 2 of 3) | | NCIS (Part 3 of 3) | |
| WE | Paid Programs | | Law Order: CI | | Law Order: CI | | Law Order: CI | | Law Order: CI | | Law Order: CI | | Law & Order | | Law & Order | |

| BROADCAST | 8 AM | 8:30 | 9 AM | 9:30 | 10 AM | 10:30 | 11 AM | 11:30 | 12 PM | 12:30 | 1 PM | 1:30 | 2 PM | 2:30 | 3 PM | 3:30 |
|---|---|---|---|---|---|---|---|---|---|---|---|---|---|---|---|---|
| ABC | ‹Good Morning America **(N)** | | Local Programs | | The View **(N)** | | Local Programs | | GMA3-Need to Know | | General Hospital **(N)** | | Local Programs | | Local Programs | |
| CBS | ‹CBS This Morning **(N)** | | Local Programs | | The Price Is Right **(N)** | | Local Pro | Young & Restless | | Bold | The Talk **(N)** | | Let's Make a Deal **(N)** | | Local Programs | |
| FOX | Local Programs | | Local Programs | | | | Local Programs | | Local Programs | | Local Programs | | | | Local Pro | Local Pro |
| NBC | ‹Today **(N)** | | Today 3rd Hour **(N)** | | Today-Hoda | | Local Programs | | | | Days of our Lives **(N)** | | Local Programs | | | |
| CW | Local Programs | | | | | | | | | | | | Local Programs | | Jerry Springer | |
| PBS* | Curious | Tiger | Donkey | Elinor | Sesame St. | Pinkalicious | Dinosaur | Clifford | Sesame St. | Donkey | Tiger | Go Luna | Nature Cat | Wild Kratts | Molly | Xavier |
| ANTENNA | Knows Best | Knows Best | Dennis | Dennis | Hazel | Hazel | McHale | McHale | Jeannie | Jeannie | Bewitched | Bewitched | That Girl | That Girl | 3's Comp. | 3's Comp. |
| COZI | Charlie's Angels | | Bionic Woman | | Six Million Dollar | | Emergency! | | Emergency! | | Highway to Heaven | | Highway to Heaven | | Little House on Prairie | |
| H&I | Rawhide | | The High Chaparral | | JAG *New Gun in Town* | | Nash Bridges *Overdrive* | | NUMB3RS *Rampage* | | House (Part 2 of 2) | | Monk | | Monk | |
| ION | NCIS: New Orleans | | NCIS: New Orleans | | Chicago Fire | | Chicago Fire *Fireworks* | | Chicago Fire | | Chicago Fire *Ambition* | | Chicago Fire | | Chicago Fire | |
| METV | Perry Mason | | Matlock | | In the Heat of Night | | The Waltons | | Gunsmoke | | Bonanza | | Rifleman | Rifleman | Wagon Train | |



‹ = Program already in progress; **(N)** = New program/episode; ⊛ = Live sports event.
*PBS programming varies regionally. Check your local stations for programming availability.

| | CENTRAL | 4 PM | 4:30 | 5 PM | 5:30 | 6 PM | 6:30 | 7 PM | 7:30 | 8 PM | 8:30 | 9 PM | 9:30 | 10 PM | 10:30 | 11 PM | 11:30 |
|---|---|---|---|---|---|---|---|---|---|---|---|---|---|---|---|---|---|
| | MOUNTAIN | 3 PM | 3:30 | 4 PM | 4:30 | 5 PM | 5:30 | 6 PM | 6:30 | 7 PM | 7:30 | 8 PM | 8:30 | 9 PM | 9:30 | 10 PM | 10:30 |
| HBO | HBO | ‹Kajillionaire ★★★› ('20) 'R' | | Real Time, Bill Maher | | Axios | | Greenland ★★› ('20, Action) 'PG-13' | | | | REAL Sports Gumbel | | TBA | | Axios | | Ted ★★★ ('12) 'R' | |
| | HBO2 | (:15) Treat | (:41) Treat | (:10) The Fast and the Furious ★★› ('01) | | | | TBA | | | (7:55) Last | | Axios | Live by Night ★★› ('16, Crime Drama) 'R' | | | | (:10) REAL Sports | |
| | HBOC | ‹The Scorpion King | | (:13) Adventureland ★★★ ('09) 'R' | | | | Sunshine Cleaning ★★★ ('08) | | | (:32) 27 Dresses ★★› ('08) 'PG-13' | | | | (:23) Serving Sara ★ ('02) 'PG-13' | | |
| | HBOF | (:14) Michael ★★★ ('96, Drama) 'PG' | | | Early Man ★★★ ('18) 'PG' | | | (:29) Just Married ★ ('03) 'PG-13' | | | (:04) Don't Tell Mom the Babysitter's Dead | | | | | (10:50) Wonder 1984 | |
| | HBOS | ‹Matchstick | War Horse ★★★› ('11, Historical Drama) 'PG-13' | | | Sam Jay | | TBA | | The Photograph ★★› ('20) *Issa Rae* 'PG-13' | | (9:50) Treat | | (:16) Treat | | (:09) Treat | (:40) Man |
| | HBOZ | ‹Joker ★★★› ('19) 'R' | | (:31) Get Shorty ★★★› ('95, Comedy) 'R' | | | | (:16) Rosewater ★★★ ('14) 'R' | | | | Orange County ★★› ('02) | | | (:23) How to Be Single ★★ ('16) | | |
| CINEMAX | MAX | ‹Executive Decision 'R' | | (:10) The Way Back ★★★ ('20, Drama) 'R' | | | | Doubt ★★★ ('08) 'PG-13' | | | (:45) Cruel Intentions ★★› ('99, Drama) 'R' | | | | (:24) Trick 'r Treat ★★› ('07) 'R' | | |
| | MMAX | ‹A Hidden Life ★★★ ('19) | | | (:42) Just Mercy ★★★ ('19, Drama) *Jamie Foxx* 'PG-13' | | | | | The Talented Mr. Ripley ★★★› ('99, Crime Drama) 'R' | | | | | (:20) Silver City ★★› ('04) 'R' | | |
| | AMAX | ‹Amistad ★★★ ('97) 'R' | | | (:40) True Grit ★★★› ('10, Western) 'PG-13' | | | (:31) Surrogates ★★› ('09) | | | | Ad Astra ★★★ ('19, Science Fiction) 'PG-13' | | | | (:04) Black Christmas | |
| | 5MAX | (:14) Snow White and the Huntsman ★★› ('12) 'PG-13' | | | | (:22) Horrible Bosses ★★› ('11) | | | | New Year's Eve ★› ('11) *Halle Berry* 'PG-13' | | | (9:58) A Very Brady Sequel ('96) | | | (:28) Down | |
| | MVMAX | ‹Holy Rollers ★★› | | (:15) Doom ★★ ('05, Science Fiction) 'R' | | | | Death at a Funeral ★★★ ('07) | | | (:31) Lucy in the Sky ★› ('19, Drama) 'R' | | | | (:37) Blue Crush ★★ ('02) 'PG-13' | | |
| | OMAX | ‹Twelve Monkeys ★★★ ('95) 'R' | | | (:26) Poltergeist II: The Other Side | | | (6:57) The Namesake ★★★ ('06) 'PG-13' | | | | (8:59) Hot Fuzz ★★★ ('07, Comedy) 'R' | | | | The Bourne Legacy | |
| | THMAX | ‹Deep Cover ★★★ ('92) 'R' | | | (:35) Hostage ★★ ('05, Action) *Bruce Willis* 'R' | | | (:29) Supernova ★ ('00) 'PG-13' | | | | Gangs of New York ★★★› ('02, Historical Drama) 'R' | | | | | |
| SHOWTIME/TMC | SHO | ‹Twil: Eclipse | | The Twilight Saga: Breaking Dawn Part 1 | | | | The Twilight Saga: Breaking Dawn Part 2 | | | | The Chi | | Black Mon | Flatbush | Dallas Buyers Club 'R' | |
| | SHO2 | ‹Killer Elite | (:40) Hulk ★★› ('03, Fantasy) *Eric Bana* 'PG-13' | | | | | The Longest Yard ★★› ('05) 'PG-13' | | | | Moneyball ★★★› ('11, Drama) 'PG-13' | | | | (:15) Erotic Emergency | |
| | SHOBET | ‹Red ★★› ('10) | | Coach Carter ★★★ ('05, Drama) 'PG-13' | | | | | Twenties | The Kings *103* | | Sphere ★ ('98, Science Fiction) 'PG-13' | | | | (:15) Fast and Fierce | |
| | SHOF | ‹Round of Your Life | | (:15) The Game of Their Lives ★★ ('05) 'PG' | | | | Hoosiers ★★★ ('86, Drama) 'PG' | | | | Hoop Dreams ★★★★ ('94, Documentary) *William Gates* 'PG-13' | | | | | |
| | SHON | ‹Road Trip | (:45) Silver Linings Playbook ★★★› ('12) 'R' | | | | | Black Mon | Flatbush | School Daze ★★› ('88, Musical Comedy) 'R' | | Dick ★★★ ('99) 'PG-13' | | | | (:35) All I | |
| | SHOS | ‹Queer/Folk | Queer as Folk | | Queer as Folk | | Queer as Folk | | | Beyond the Opposite Sex ('18) | | The L Word | | The L Word | | The L Word | |
| | SHOWN | ‹Summer | (:20) Sid & Judy ('19) 'NR' | | | Fatal Attraction ★★★› ('87, Suspense) 'R' | | | | A Thin Line Between Love and Hate ★★ | | | | American Honey ★★★› ('16) 'R' | | | |
| | SHOX | ‹Rambo III | Gladiator ★★★› ('00, Historical Drama) 'R' | | | | | (:05) Dreamland ('19, Drama) *Margot Robbie* 'R' | | | | Boxing | Boxing | Boxing | | Desus | Puppet |
| | TMC | ‹Run This Town ('19) | | (:10) Cop Land ★★★ ('97, Crime Drama) 'R' | | | | First Cow ★★★› ('19, Western) 'PG-13' | | | | (:05) Burden ('18, Drama) *Garrett Hedlund* 'R' | | | | (:05) At Close Range | |
| STARZ | STARZ | (:14) Perfect Stranger ★★ ('07, Suspense) 'R' | | | | (:06) Into the Blue ★★ ('05) 'PG-13' | | | | Blindspot | (:32) There's Something About Mary ★★★ | | | | (:35) Monster Hunter ★★ ('20) | | |
| | STRZCI | ‹Call Me by Your Name ★★★› ('17) 'R' | | | | (5:52) Ruth: Justice Ginsburg | | | (:23) Yellow Rose ★★★ ('19) | | | Indecent Proposal ★★› ('93, Drama) 'R' | | | | Little Birds *Episode 3* | |
| | STRZCO | ‹The Stepford Wives ★★ ('04) | | | (:24) So I Married-Murderer | | | Get Him to the Greek ★★★ ('10) 'R' | | | | (8:52) Real Genius ★★› ('85) | | | (:40) Shakespeare in Love ('98) 'R' | | |
| | STRZED | ‹Beautiful Day Neighborhood | | | (:22) Juno ★★★› ('07) 'PG-13' | | | Girlfriend | (:32) Girlfri | (:09) Little Birds | | Vida | (:37) Hightown *Blessed* | | (:36) Behind the Curtain | | |
| | STRZIB | ‹Finding Forrester ('00) | (4:48) Light It Up ★★› ('99) 'R' | | | Step Up: High Water | | | (:25) Chain Reaction ★★ ('96) | | | (:14) Behind Enemy Lines II: Axis of Evil ★★ | | | | (10:52) CB4 ★★ ('93) | |
| | STRZKF | ‹Buttons: Tale | | (4:54) Into the Woods ★★★ ('14) 'PG' | | | | Earth to Echo ★★› ('14) 'PG' | | | (:33) Elf ★★★ ('03) 'PG' | | | | (:11) Buttons: A Christmas Tale | | (:41) Casper |
| STARZ ENCORE | ENCORE | ‹Critical Thinking ('20, Drama) 'NR' | | | | (5:57) The Beach ★★ ('00, Drama) 'R' | | | | Fever Pitch ★★› ('05) *Jimmy Fallon* 'PG-13' | | | | (9:47) Charlie's Angels ('19, Action) 'PG-13' | | | |
| | EACTN | ‹The Devil's Own ★★★ ('97) 'R' | | | | (:33) The Negotiator ★★★ ('98, Suspense) 'R' | | | | (7:55) Out of Sight ★★★ ('98) 'R' | | | | Miami Vice | | (10:49) Rid | (:40) Friday |
| | ECLASS | ‹Steel Magnolias ('89) | | (:02) Never Been Kissed ★★ ('99) 'PG-13' | | | | (6:52) Stepmom ★★ ('98, Drama) 'PG-13' | | | | Rescue Me *Animal* | | (:12) Damages | | (10:58) Titanic ('97) | |
| | EBLACK | ‹Connors' War ★› ('06) 'R' | | | (:26) Evil Dead ★★› ('13) 'R' | | | Malcolm | (:25) Jeffer. | (7:53) Are We Done Yet? ★› | | | (:27) The Fog ★★ ('05) 'PG-13' | | | (:11) The Gunman ('15) | |
| | EFAMLY | ‹The Sandlot 2 ('05) 'PG' | | | (:25) The Dark Crystal ★★★ | | | Carpool ★★ ('96, Children's) 'PG' | | | (:31) Flicka: Country Pride ★★ | | | | (:05) Planet 51 ★★ ('09) 'PG' | | (:37) Amer |
| | ESUSP | (:14) Looking Glass ('18, Suspense) *Nicolas Cage* | | | | Mercury Rising ★★ ('98, Suspense) | | | | (7:56) Lucky Number Slevin ★★› ('06) | | | | (9:48) The Siege ★★› ('98, Suspense) | | | |
| | EWESTN | (:05) Maverick | | (4:56) Cheyenne | | (:15) Texas Across the River ★★› ('66) 'NR' | | | | (7:57) Rough Night in Jericho ('67) | | | (:42) Showdown ★★ ('73, Western) 'PG' | | | (:24) Lone | |
| | EPIX | ‹Ordinary People ('80) | (4:50) Alive ★★› ('93, Docudrama) | | | | | Flight ★★★› ('12, Drama) *Denzel Washington* | | | | | (:20) Bombshell ★★› ('19) | | | (:10) Judy ★★★ ('19) | |
| | EPIX2 | ‹'71 ★★★ ('14) | | (4:55) The Sum of All Fears ★★★ ('02) | | | | Domina *Family* | | War of the Worlds | | The Expendables ★★ ('10) | | | (:45) The Expendables 2 ★★› | | |
| | EPIXH | ‹Frankie & Alice ★★ ('10) | | | (:20) The Virgin Suicides ★★★ | | | Little Women ★★★› ('94, Drama) | | | | Revolutionary Road ★★★ ('08, Drama) | | | | Monster's Ball ('01) | |

| | CENTRAL | 4 PM | 4:30 | 5 PM | 5:30 | 6 PM | 6:30 | 7 PM | 7:30 | 8 PM | 8:30 | 9 PM | 9:30 | 10 PM | 10:30 | 11 PM | 11:30 |
|---|---|---|---|---|---|---|---|---|---|---|---|---|---|---|---|---|---|
| | MOUNTAIN | 3 PM | 3:30 | 4 PM | 4:30 | 5 PM | 5:30 | 6 PM | 6:30 | 7 PM | 7:30 | 8 PM | 8:30 | 9 PM | 9:30 | 10 PM | 10:30 |
| | A&E | Ozzy & Jack's | | Ozzy & Jack's | | Ozzy & Jack's | | Biography: The Nine Lives of Ozzy Osbourne | | | | Biography: Mick Foley | | | | Ozzy Osbourne | |
| | AHC | FBI Takedowns | | FBI Takedowns | | Nazis vs. Aliens | | Jonestown Massacre | | Chernobyl Disaster | | Iran Hostage Crisis | | LA Riots | | Chernobyl Disaster | |
| | AMC | ‹Lethal | Lethal Weapon 2 ★★★› ('89, Action) *Mel Gibson* | | | | | Lethal Weapon 3 ★★★ ('92, Action) *Mel Gibson* | | | | Lethal Weapon 4 ★★ ('98, Action) *Mel Gibson* | | | | | |
| | APL | Treehouse Masters | | Treehouse Masters | | Treehouse Masters | | Treehouse Masters: Ultimate Builds **(N)** | | | | Crikey! It's the Irwins **(N)** | | | | Treehouse Masters | |
| | AXSTV | Ozzy & Jack's | | Ozzy & Jack's | | Ozzy & Jack's | | Top Ten | Year-Music | Black Sabbath: The End of the End ('17) | | | | Top Ten | Year-Music | Black Sabbath | |
| | BBCA | Star Trek: Next | | Star Trek: Next | | Star Trek: Next | | Salt ★★★ ('10, Action) *Angelina Jolie* | | | | (:15) Salt ★★★ ('10, Action) *Angelina Jolie, Liev Schreiber* | | | | Star Trek | |
| | BET | ‹Boo 2! Madea | | Tyler Perry's Boo! A Madea Halloween ★★ ('16, Comedy) | | | | | | Payne | As. Living | Celebrity Family Feud | | Celebrity Family Feud | | Payne | As. Living |
| | C&I | ‹Marcia Clark | | The First 48: Detective | | First 48: Missing | | The First 48: Detective | | First 48: Missing | | Marcia Clark Investigates The First 48 | | | | The First 48: Detective | |
| | CMT | Last Man | Last Man | Last Man | Last Man | Last Man | Last Man | Mom | Mom | Mom | Mom | Mom | Mom | Reba | Reba | Reba | Reba |
| | CNBC | Fast Money **(N)** (L) | | Mad Money **(N)** | | Shepard Smith (L) | | Shark Tank | | Shark Tank | | The Profit **(N)** | | The Profit | | Shepard Smith | |
| | CNN | Jake Tapper (L) | | Situation Room (L) | | Erin Burnett **(N)** (L) | | Anderson Cooper**(N)**(L) | | Cuomo Prime Time **(N)** (L) | | Don Lemon Tonight **(N)** (L) | | Don Lemon Tonight **(N)** (L) | | Anderson Cooper 360 | |
| | COM | The Office | The Office | The Office | The Office | The Office | The Office | The Office | The Office | The Office | The Office | The Office | The Office | Daily Show | South Park | South Park | South Park |
| | COOK | Man Fire | Man Fire | Man, Food | Man, Food | Man, Food | Man, Food | Restaurant | Restaurant | Man, Food | Man, Food | Burgers | Burgers | Burgers | Burgers | Restaurant | Restaurant |
| | DISC | Deadliest Catch | | Deadliest Catch | | Deadliest Catch | | Deadliest Catch **(N)** | | Undercover Billionaire **(N)** | | | | Curse of Akakor | | Deadliest Catch | |
| | DISN | Jessie | Jessie | Raven | Raven | Big City | Big City | Jessie | Jessie | Jessie | Jessie | Big City | Big City | Gabby | Sydney | Raven | Raven |
| | DIY | Building Off the Grid | | Building Off the Grid | | Building Off the Grid | | Building Off the Grid | | Building Off the Grid | | Building Off the Grid | | Building Off the Grid | | Building Off the Grid | |
| | DLC | Untold Stories of the ER | | Hoarding: Buried Alive | | Hoarding: Buried Alive | | Untold Stories of the ER | | Untold Stories of the ER | | Untold Stories of the ER | | Untold Stories of the ER | | Untold Stories of the ER | |
| | ESPN | UEFA Euro | SportsCenter (L) | | | SportCtr | NBA Countdown (L) | | NBA | NBA Basketball *Conference Final: Teams TBA* (L) | | | | | SportCtr | SportsCenter (L) | |
| | ESPN2 | NFL Live | | Daily Wager (L) | | 2021 College World Series *Teams TBA* (L) | | | | | | UFC Archival | | NFL Live | | Helwani | UFC |
| | EWTN | Choices | A Church | News | Catholic | Daily Mass | | Mother Angelica Live | | News | Rosary | Scripture and Tradition | | Long Ride | Women of | Daily Mass | |



Not all networks are available in all areas.

| CENTRAL | 4 PM | 4:30 | 5 PM | 5:30 | 6 PM | 6:30 | 7 PM | 7:30 | 8 PM | 8:30 | 9 PM | 9:30 | 10 PM | 10:30 | 11 PM | 11:30 |
|---|---|---|---|---|---|---|---|---|---|---|---|---|---|---|---|---|
| MOUNTAIN | 3 PM | 3:30 | 4 PM | 4:30 | 5 PM | 5:30 | 6 PM | 6:30 | 7 PM | 7:30 | 8 PM | 8:30 | 9 PM | 9:30 | 10 PM | 10:30 |
| FLIX | ◂**RoboCop** | (:45) **No Country for Old Men** ★★★½ ('07) | | | | | **Carlito's Way** ★★★½ ('93, Crime Drama) *Al Pacino* | | | | | **Carlito's Way: Rise to Power** ('05) | | (:05) **Hoodlum** ★★½ | | |
| FNC | The Five **(N)** (L) | | Special Report (L) | | FOX News Primetime **(N)** (L) | | Tucker Carlson**(N)** (L) | | Hannity **(N)** (L) | | The Ingraham Angle **(N)** (L) | | Gutfeld! **(N)** | | Fox News at Night (L) | |
| FOOD | Chopped | | Chopped *Summer Heat* | | Chopped | | Chopped *Beach Bites* | | Chopped **(N)** | | Kitchen Crash **(N)** | | Chopped *Lighten Up* | | Chopped | |
| FREFM | **Shrek Forever After** ★★½ ('10, Children's) | | | | **Beauty and the Beast** ★★★ ('17, Children's) *Emma Watson* | | | | | | Motherland: Fort Salem **(N)** | | The 700 Club | | Simpsons | Simpsons |
| FS1 | Fox Bet | Undisputed | NASCAR Race Hub (L) | | NASCAR Presents | | Renegades | | MLB's Best | | **Hoosiers** ★★★ ('86, Drama) *Gene Hackman* | | Bowling | | Bowling | |
| FX | **xXx: Return of Xander Cage** ★★ ('17) | | | | **Furious 7** ★★★ ('15, Action) *Vin Diesel, Paul Walker* | | | | | | Inbetween | Inbetween | Inbetween | **The Predator** ★★ ('18) | | |
| FXM | ◂**Peregrine** | (:40) **The Peanuts Movie** ★★★ ('15) | | | | (:25) **Ferdinand** ★★★ ('17, Children's) | | | | (:35) **Ferdinand** ★★★ ('17, Children's) | | | | (:45) **Fantastic Four** ★½ ('15) | | |
| FXX | ◂**Happy Death Day 2U** | Simpsons | Simpsons | Simpsons | Simpsons | Simpsons | Simpsons | Simpsons | Family Guy | Family Guy | Family Guy | Family Guy | Burgers | Burgers | Archer | Archer |
| GMSHW | Chain Rea. | Common | Puzzler | America | America | America | America | America | America | FamFeud | FamFeud | FamFeud | FamFeud | FamFeud | FamFeud | FamFeud |
| GOLF | PGA TOUR | PGA TOUR | Golf Central | | Lessons | Golf Acad. | Open Epics | Open Epics | Open Epics | Open Epics | Open Epics | Open Epics | Golf Central | | Open Epics | Open Epics |
| HALL | Reba | Reba | **Just Add Romance** ('19, Romance) 'TVG' | | | | **Fashionably Yours** ('20) *Kat Graham* 'TVG' | | | | Gold Girls | Gold Girls | Gold Girls | Gold Girls | Gold Girls | Gold Girls |
| HALLMV | Monk | | Monk | | Good Witch | | Good Witch | | Matchmaker Mysteries *The Art of the Kill* | | | | **To Catch a Spy** ('21, Mystery) *Nathalie Kelley* | | | |
| HGTV | Good Bones | | Good Bones | | Good Bones | | Unsellable Houses | | Unsellable Houses **(N)** | | Hunters | Hunt Intl | Hunters | Hunt Intl | Unsellable Houses **(N)** | |
| HIST | Haunted History | | The Secret of Skin | | The Secret of Skin | | The Secret of Skin | | The Secret of Skin | | (:03) America's Book | | (:05) The Secret of Skin | | (:03) The Secret of Skin | |
| HSN | Tuesday Shoes-Day **(N)** | | Bellezza Jewelry | | Bellezza Jewelry | | Colleen Lopez | | Colleen Lopez | | DIECI 10K | | DIECI 10K | | Summer Beauty - Tan- | |
| ID | American Monster | | Your Worst Nightmare | | Disappeared | | Still a Mystery | | Still a Mystery **(N)** | | Body Cam *Kidnapped* **(N)** | | Body Cam | | Still a Mystery | |
| IFC | ◂**Hot Shots!** | **Crocodile Dundee II** ★★½ ('88, Comedy) *Paul Hogan* | | | | | **Smokey and the Bandit** ★★★ ('77) | | | | (:15) **Smokey and the Bandit II** ★★ ('80, Comedy) | | | | (:45) **Crocd** | |
| INSP | Cheyenne *Retaliation* | | Cheyenne *Storm Center* | | Gunsmoke | Gunsmoke | Mountain Men | | The Virginian | | | Gunsmoke | Gunsmoke *Quint-Cident* | | Gunsmoke *Old York* | |
| LIFE | Rizzoli & Isles | | Rizzoli & Isles | | Rizzoli & Isles | | Rizzoli & Isles | | Rizzoli & Isles | | (:03) Rizzoli & Isles | | (:03) Rizzoli & Isles | | Rizzoli & Isles | |
| LMN | ◂**Party Mom** ('18) | | **The Single Mom Conspiracy** ('21, Suspense) | | | | **Desperate Widows** ('21, Suspense) *Justine Eyre* | | | | **The Secret Sex Life of a Single Mom** ('14) | | | | **Desperate Widows** | |
| MOTOR | Iron Resurrection | | FantomWorks | | Hot Rod | MtrWk **(N)** | Roadkill | | Geared Up **(N)** | | Roadkill **(N)** | | Roadkill | | Geared Up | |
| MPLEX | ◂**The Glass House** ★½ ('01) | | (:23) **Blind Date** ★½ ('87) | | | | **Riding in Cars With Boys** ★★ ('01) | | | | (:13) **Three to Tango** ★½ ('99) *Matthew Perry* | | | | (10:53) **Glass House** | |
| MSNBC | ◂Deadline **(N)** (L) | | The Beat With (L) | | The ReidOut **(N)** (L) | | Chris Hayes **(N)** (L) | | Rachel Maddow Show (L) | | The Last Word (L) | | The 11th Hour (L) | | Rachel Maddow Show | |
| NATGEO | Life Below Zero | | Life Below Zero | | Life Below Zero | | Life Below Zero: Next Generation **(N)** | | | | Life Below | | Life Below Zero | | Port Protection Alaska | |
| NGWLD | The Incredible Dr. Pol | | The Incredible Dr. Pol | | The Incredible Dr. Pol | | Dr. Pol: Deja MOO! | | Dr. Pol: Deja MOO! | | Dr. Pol: Deja MOO! | | Dr. Pol: Deja MOO! | | Dr. Pol: Deja MOO! | |
| OWN | David Makes Man | | David Makes Man | | David Makes Man | | The Haves, Nots | | David Makes Man **(N)** | | The Haves, Nots | | The Haves, Nots | | David Makes Man | |
| OXYG | Killer Couples | | Killer Couples | | Killer Couples | | Killer Couples | | Killer Couples | | Killer Couples | | Killer Couples | | Killer Couples | |
| PARMT | Two Men | Two Men | Two Men | Two Men | **Coming to America** ★★★ ('88, Comedy) *Eddie Murphy, Arsenio Hall* | | | | | | **Bad Boys** ★★½ ('95, Action) *Martin Lawrence, Will Smith* | | | | | |
| POP | House | | House | | House | | NCIS: New Orleans | | NCIS: New Orleans | | NCIS: New Orleans | | NCIS: New Orleans | | NCIS: New Orleans | |
| QVC | ◂Gourmet Holiday | | Shopping | | Shopping | | Shoe Shopping | | Shopping | | Cheers! to Shopping With Leah and Shawn | | | | Shopping | |
| SCI | Secrets of the Lost | | Secrets of the Lost | | Secrets of the Lost | | Unearthed **(N)** | | | | Forbidden History **(N)** | | Forbidden History | | Unearthed | |
| SMITH | Inside Mighty Machines | | Air Disasters | | Air Disasters | | How Did- Build | | Searching for Secrets | | Air Disasters | | Napoleon's Waterloo | | How Did- Build | |
| SONY | ◂**Game of Death** ★★ | | **Harry Brown** ★★½ ('09, Suspense) | | | | **The Devil's Tomb** ('09, Action) *Ray Winstone* | | | | (8:50) **Dark Country** ('09, Suspense) | | **The Devil's Tomb** ('09, Action) | | | |
| SUND | Law Order: CI | | Law Order: CI | | Law Order: CI | | Law Order: CI | | Law Order: CI | | Law Order: CI | | Law Order: CI | | Law Order: CI | |
| SYFY | (:05) **Jurassic Park** ★★★½ ('93, Adventure) *Sam Neill, Laura Dern* | | | | | | **The Lost World: Jurassic Park** ★★½ ('97, Adventure) *Jeff Goldblum* | | | | | | **Jurassic Park III** ★★½ ('01, Adventure) | | | |
| TBN | Praise | | Bethel | T. Evans | John Gray | Potters | Praise | | Joyce M. | Livg Proof | Together | Christine | Praise | | Prince | Youseff |
| TBS | Amer. Dad | Amer. Dad | Family Guy | Family Guy | Big Bang | Big Bang | Big Bang | Big Bang | Big Bang | Big Bang | Big Bang | Big Bang | Conan **(N)** | The Cube | | Conan |
| TCM | **Enemies** ('38, Drama) | | (:15) **The Angels Wash Their Faces** ★★ ('39) | | | | **The Wild North** ★★ ('52, Adventure) | | | | **Twilight for the Gods** ★★½ ('58, Adventure) | | | | | **Mark-Ren.** |
| TLC | Doubling Down-Derricos | | Doubling Down-Derricos | | 7 Little Johnstons | | 7 Little Johnstons **(N)** | | Little People, Big World **(N)** | | Doubling Down-Derricos | | Doubling Down-Derricos | | 7 Little Johnstons | |
| TNT | (:15) **Fallen** ★★ ('98, Suspense) *Denzel Washington, John Goodman* | | | | | | **The Equalizer** ★★½ ('14, Action) *Denzel Washington* | | | | | (:45) **American Gangster** ★★★ ('07, Crime Drama) | | | | |
| TRU | Jokes | Jokes | Imp. Jokers | Imp. Jokers | Imp. Jokers | Imp. Jokers | Imp. Jokers | Imp. Jokers | Imp. Jokers | Imp. Jokers | Imp. Jokers | Imp. Jokers | Imp. Jokers | Imp. Jokers | Imp. Jokers | Imp. Jokers |
| TRAVEL | The Dead Files | | The Dead Files | | The Dead Files | | The Dead Files *The Cult* | | The Dead Files *Bloody History* **(N)** | | | | The Dead Files | | The Dead Files *The Cult* | |
| TVLAND | Andy G. | Andy G. | Andy G. | Andy G. | Andy G. | Andy G. | Raymond | Raymond | Raymond | Raymond | Raymond | Raymond | King | King | King | King |
| UNIV | Primer impacto **(N)** | | Noticiero (L) | Noticiero (L) | La Rosa de Guadalupe | | Te doy la vida | | Amor eterno **(N)** | | Como tú no hay dos | | Noticiero (L) | (:35) Notici | Contacto deportivo | |
| UP | Gilmore Girls | | Gilmore Girls | | Reba | Reba | Reba | Reba | Reba | Reba | Reba | Reba | Home Imp. | Home Imp. | Home Imp. | Home Imp. |
| USA | NCIS *Stop the Bleeding* | | NCIS *Personal Day* | | NCIS *Incognito* | | WWE NXT (L) | | | | | | (:09) **Olympus Has Fallen** ★★½ ('13, Action) | | (:39) Chrisl | |
| WE | Law & Order | | Law & Order | | Law & Order | | Law & Order | | Law & Order | | Law & Order | | Law & Order | | Law & Order | |

| BROADCAST | 4 PM | 4:30 | 5 PM | 5:30 | 6 PM | 6:30 | 7 PM | 7:30 | 8 PM | 8:30 | 9 PM | 9:30 | 10 PM | 10:30 | 11 PM | 11:30 |
|---|---|---|---|---|---|---|---|---|---|---|---|---|---|---|---|---|
| ABC | Local Programs | | | News | Local Programs | | Pooch Perfect | | black-ish | mixed-ish | Big Sky | | Local Pro | (:35) Jimmy Kimmel Live! | (:37) N'tline | |
| CBS | Local Programs | | | News | Local Programs | | NCIS | | FBI | | FBI: Most Wanted | | Local Pro | (:35) Late Show-Colbert | (:37) Corde | |
| FOX | Local Programs | | | | | | LEGO Masters **(N)** | | Mental Samurai **(N)** | | Local Programs | | | | | |
| NBC | Local Programs | | | News | Local Programs | | America's Got Talent **(N)** | | | | College Bowl **(N)** | | Local Pro | (:34) Tonight Show | (:36) Meyers | |
| CW | Local Programs | | Local Programs | | | | The Flash **(N)** | | Superman & Lois **(N)** | | Local Programs | | | | | |
| PBS* | Odd | Arthur | Cat in the | Peg & Cat | PBS NewsHour **(N)** | | Finding Your Roots | | Mental Illness | | Mental Illness | | Amanpour-Co | | Finding Your Roots | |
| ANTENNA | Gimme | Gimme | One Day | One Day | Alice | Alice | B. Miller | B. Miller | Jeffersons | Jeffersons | Johnny Carson | | Coach | Coach | Designing | Designing |
| COZI | Little House on Prairie | | Little House on Prairie | | Munsters | Munsters | Frasier | Frasier | Roseanne | Roseanne | Roseanne | Roseanne | The Nanny | The Nanny | The Nanny | The Nanny |
| H&I | MacGyver *Renegade* | | Baywatch *Wave Rage* | | Baywatch *Galaxy Girls* | | Star Trek *Catspaw* | | Star Trek: Next | | Star Trek: Deep Space | | Star Trek: Voyager | | Star Trek: Enterprise | |
| ION | Chicago Fire | | Chicago Fire | | Chicago Fire | | Chicago Fire *Prove It* | | Chicago Fire *Defcon 1* | | Chicago Fire | | Chicago Fire | | Chicago Fire *Joyriding* | |
| METV | Adam-12 | Adam-12 | Addams | Happy Day | M*A*S*H | M*A*S*H | Andy G. | Andy G. | G. Pyle | Green Acre | Heroes | Heroes | C. Burnett | Perry Mason | Twi. Zone | |



◂ = Program already in progress; **(N)** = New program/episode; ⚽ = Live sports event.
*PBS programming varies regionally. Check your local stations for programming availability.

| | CENTRAL | 12 AM | 12:30 | 1 AM | 1:30 | 2 AM | 2:30 | 3 AM | 3:30 | 4 AM | 4:30 | 5 AM | 5:30 | 6 AM | 6:30 | 7 AM | 7:30 |
|---|---|---|---|---|---|---|---|---|---|---|---|---|---|---|---|---|---|
| | MOUNTAIN | 11 PM | 11:30 | 12 AM | 12:30 | 1 AM | 1:30 | 2 AM | 2:30 | 3 AM | 3:30 | 4 AM | 4:30 | 5 AM | 5:30 | 6 AM | 6:30 |
| HBO | HBO | ◂**Ted** ★★★ ('12) 'R' | | (12:50) **Be Cool** ★★ ('05, Comedy) 'PG-13' | | | | (2:50) **Bright Young Things** ('03) | | (:36) **Dante's Peak** ★★▸ ('97, Action) 'PG-13' | | (:25) Belichick & Saban | | (:40) F9 | | | |
| | HBO2 | (:15) **Walk of Shame** ★ ('14, Comedy) 'R' | | | | (1:55) **Revenge of the Nerds** ('84) | | Black Lady | | **Cinderella Man** ★★★▸ ('05, Biography) 'PG-13' | | | | (:25) **The River Wild** ★★★▸ | | | |
| | HBOC | (:03) **Shallow Hal** ★★▸ ('01) 'PG-13' | | | | (1:57) **Bowfinger** ★★★ ('99) | | (:34) **Doctor Dolittle** ★★ ('98) | | | | **Over the Hedge** ★★★ ('06) | | | | (:24) **Kicking & Screaming** ★★▸ | |
| | HBOF | ◂**Wonder Woman 1984** ★★▸ | | | (:22) **Pitch Perfect** ★★★ ('12) | | (:15) **Fisher** | **Home Alone: The Holiday Heist** | | | | K'garten | Happily | (5:57) Curi | (:22) Crash | (6:52) **Happily Ever 2** | |
| | HBOS | ◂**Man on a Ledge** ★★ ('12) | | | (:25) **Dreamscape** ★★▸ ('84) | | (:05) **Beautiful Girls** ★★▸ ('96, Comedy) 'R' | | | | | **All Is Lost** ★★★▸ ('13, Adventure) 'PG-13' | | | (6:50) **Drumline** ('02) | | |
| | HBOZ | (:13) **Within** ('16, Suspense) 'R' | | | (:41) **Serpico** ★★★▸ ('73, Crime Drama) *Al Pacino* 'R' | | | (3:51) **Kansas** ★★ ('88) 'R' | | | (:42) The Last Cruise | | (:22) **The Crow: Wicked Prayer** 'R' | | | | |
| CINEMAX | MAX | ◂**Golden Arm** ('20, Comedy) 'NR' | | (:20) **Rapture-Palooza** | | (:45) **Epic Movie** ★ ('07) 'PG-13' | | (:10) **Bigger Than the Sky** ★★ ('05) 'PG-13' | | | | (5:58) **American Woman** ('18, Drama) 'R' | | | | | |
| | MMAX | ◂**Silver City** | (:28) **The Invisible** ★▸ ('07) | | | (:11) **Bio-Dome** ★ ('96, Comedy) 'PG-13' | | (3:46) **Win a Date-Tad Hamilton!** | | | (:23) **Uncle Buck** ★★▸ ('89) 'PG' | | (:03) **Rambo** ★★ ('08) | | | | |
| | AMAX | ◂**Black** | (:36) **Company Business** ★★▸ | | | (:15) **Master of the Drunken Fist: Beggar So** | | (3:53) **Gone Fishin'** ★ ('97) 'PG' | | | (:28) **Thunderbolt and Lightfoot** ★★★ ('74) | | (:23) **House** | | | | |
| | 5MAX | ◂**Downhill** ★★ ('20) | | (12:55) **Hitman** ★★ ('07) 'R' | | (:28) **Six Days, Seven Nights** ('98) | | (:10) **Altered States** ★★★ ('80) 'R' | | | | (5:53) **Something Wild** ★★★ ('86) 'R' | | | | | |
| | MVMAX | ◂**Blue Crsh** | (:21) **The Great Gatsby** ★★★ ('74) 'PG' | | | (:45) **Wed** | | (2:59) **Dead Man Walking** ★★★★ ('95) 'R' | | | (:02) **A Hidden Life** ★★★ ('19, Historical Drama) *August Diehl* 'PG-13' | | | | | | |
| | OMAX | ◂**The Bourne Legacy** ★★★ ('12) | | (:16) **Richard Jewell** ★★★ ('19, Drama) 'R' | | | (:27) **Lovelace** ★★▸ ('13) 'R' | | | | **Beneath the Planet of the Apes** | | (:35) **Battle for Planet of Apes** | | | | |
| | THMAX | ◂**A Perfect Murder** ★★ ('98) 'R' | | (:35) **The Rules of Attraction** ★★ ('02) 'R' | | | (:26) **The Others** ★★★ ('01) | | | | (:11) **Collision Course** ★★ ('89, Action) 'PG' | | (6:50) **Warrior Way** | | | | |
| SHOWTIME/TMC | SHO | ◂**Dallas Buyers Club** 'R' | | **Hustlers** ★★★▸ ('19, Comedy-Drama) 'R' | | | Mo'Nique & Friends | | (:15) **Moonlight** ★★★▸ ('16, Drama) 'R' | | | | (:15) **The Holiday** ★★▸ ('06) 'PG-13' | | | | |
| | SHO2 | ◂**Erotic** | **Brokeback Mountain** ★★★▸ ('05) 'R' | | | (:45) **Unforgiven** ★★★★ ('92, Western) 'R' | | | | | **In the Line of Fire** ★★★ ('93, Suspense) 'R' | | (:15) **Spy Game** ('01) | | | | |
| | SHOBET | ◂**Fast** | (:45) **When We Were Kings** ('96) | | (:15) Desus | (:45) **Marley** ★★★ ('12, Documentary) *Bob Marley* 'PG-13' | | | (:15) **Beneath a Sea of Lights** ('20) 'NR' | | | | **Surge** ('20) 'NR' | | | | |
| | SHOF | **Why Did I Get Married?** ★★▸ ('07) 'PG-13' | | | | **Poms** ★★ ('19, Comedy) 'PG-13' | | (:35) **The Little Mermaid** ('18) 'PG' | | | **Christmas at the Chateau** ('19) | | (:40) **General Magic** ('18) 'NR' | | | | |
| | SHON | ◂**All I See Is You** ★★ ('16) 'R' | | | **A Prayer Before Dawn** ★★★ ('17) 'R' | | | **2nd Chance for Christmas** ('19) | | | **3 Day Weekend** ('19) 'NR' | | Kobe Bryant's Muse | | | | |
| | SHOS | **I, Tonya** ★★★ ('17, Biography) 'R' | | | | **Wrong Turn** ('21, Horror) *Charlotte Vega* 'R' | | | **House at the End of the Street** | | | (:45) **Can't Hardly Wait** ★★ ('98) 'PG-13' | | (:25) **Dick** | | | |
| | SHOWN | ◂**Honey** | (:45) **The Hole in the Ground** ('19) | | | (:15) **Tammy's Always Dying** ('19) | | (:45) **Driveways** ('19, Drama) 'NR' | | | (:10) **I'll Take Your Dead** ('18) 'NR' | | (:35) **Citizen Ruth** ★★★ ('96) 'R' | | | | |
| | SHOX | ◂**Puppet Master** ★★ | | **Puppet Master II** ★▸ ('90) 'R' | | | **Puppet Master III** | | | Just Another Immigrant | **The Fighter** ★★★▸ ('10, Drama) 'R' | | | | **The Cold Light of Day** | | |
| | TMC | ◂**At Close Range** ('86) | (:05) **Alive** ('19, Horror) 'NR' | | | | (:40) **Harpoon** ('19, Suspense) 'NR' | | (:05) **How She Move** ★★★ ('07) | | (:40) Me, | | (:05) **The Last Movie Star** ('17) *Burt Reynolds* 'R' | | | | |
| STARZ | STARZ | ◂**Monster** | (:23) **Piranha 3D** ★★▸ ('10) 'R' | | (1:55) Girlf | (:24) Girlfri | (:02) **The Grudge** ★▸ ('20) 'R' | | (:39) **There's Something About Mary** ★★★ | | | | (:42) **How Do You Know** ★★ | | | | |
| | STRZCI | ◂**Greed** ★★ ('19, Comedy) 'R' | | | (:38) **Mark Felt: Man Who Brought Down** | | | (:23) **Girl, Interrupted** ★★▸ ('99, Drama) 'R' | | | (:34) **Good Will Hunting** ★★★▸ ('97) 'R' | | | (:44) **Greed** | | | |
| | STRZCO | ◂**Shakespeare in Love** | (12:48) **As Good as It Gets** ★★★ ('97) | | | | (:09) **Cookie's Fortune** ★★★ ('99) 'PG-13' | | | (:08) M. | | (:36) **The Comedian** ★★ ('16) *Leslie Mann* 'R' | | | (:38) **As** | | |
| | STRZED | ◂**Behind** | (:19) Blinds | (12:50) Girl | (:21) Girlfri | (1:58) **Crouching Tiger, Hidden Dragon** ('00) | | | **The Forgotten** ★★ ('04) 'PG-13' | | | (:33) **C.O.G.** ★★▸ ('13) 'R' | | | (:03) **Giant Little Ones** | | |
| | STRZIB | ◂**CB4** ★★ | (:25) **The Contractor** ★★★ ('07) | | | (:06) **The Wave** ('19) *Justin Long* 'R' | | (:36) **Double Team** ★▸ ('97) 'R' | | | (:11) **Six Degrees of Separation** ★★★ ('93) | | | (:05) **Stealth** ★★ ('05) | | | |
| | STRZKF | ◂Casper and Wendy | | (:07) **Pit Pony** ('97, Drama) 'NR' | | | (:40) **Earth to Echo** ★★▸ ('14) | | (:13) Char | (:38) Char | (:03) **Buttons: A Christmas Tale** | | | | (:33) **Open Season: Scared Silly** | | |
| STARZ ENCORE | ENCORE | ◂**Spider-Man** ★★★ ('02, Action) 'PG-13' | | | (1:55) **The 6th Day** ★★▸ ('00) 'PG-13' | | | (:03) **Christine** ★★ ('83, Horror) 'R' | | | | | (5:57) **Pirates of the Caribbean** | | | | |
| | EACTN | ◂**Friday the 13th Part** | (:15) **Friday the 13th, Part VI** | | | | (:45) **Hellbound: Hellraiser II** ★★ ('88) 'R' | | | (:27) **Glory** ★★★★ ('89, War) 'R' | | | | (:32) Miami Vice | | (:23) **Cutth** | |
| | ECLASS | ◂**Titanic** ★★★★ ('97, Historical Drama) 'PG-13' | | | | | (:17) **Looper** ★★★ ('12, Science Fiction) 'R' | | | (:18) Rescue | (:06) **Land of the Lost** ★▸ ('09) 'PG-13' | | | | (6:51) **It Could Happn** | | |
| | EBLACK | ◂**The Gunman** ★★ | | (:09) **Evil Dead** ★★▸ ('13) 'R' | | | (:43) **The Call** ★★ ('13, Suspense) 'R' | | | (:19) **Meet the Blacks** ★▸ ('16) 'R' | | | (5:55) **Juwanna Mann** ★▸ ('02) | | (:28) **How** | | |
| | EFAMLY | ◂**My All American** ★★ ('15) 'PG' | | | (:37) **Yellowbird** ('14) 'PG' | | | (:09) **Chitty Chitty Bang Bang** ★★★▸ ('68) 'G' | | | | (:34) Pit ... | | (5:58) Pit ... | (:23) **Thumbelina** ★★ ('94) 'G' | | |
| | ESUSP | ◂**The Frighteners** ★★▸ ('96) | | | (:41) **Air** ('15, Science Fiction) *Norman Reedus* | | | (:18) **Infamous** ★★★ ('06, Drama) *Toby Jones* | | | | (:19) **Get Carter** ★▸ ('00) | | | | (:04) **Ultraviolet** ★ | |
| | EWESTN | ◂**Lone Gun** | (:40) **Texas Across the River** ★★▸ ('66) 'NR' | | | (:22) **More Dead Than Alive** ★★ | | | (:05) **The Rider** ★★★▸ ('17, Drama) 'R' | | | | (5:50) **Cattle Empire** | | | (:15) **Fighting** | |
| | EPIX | ◂**Judy** ★★★ ('19) | | (:10) Domina *Rise* | | (:10) Domina *Family* | | (:10) War of the Worlds | (:10) War of the Worlds | | (:10) **The Warrior Queen of Jhansi** ('19) | | | | | (6:55) **Star Trek: M.P.** | |
| | EPIX2 | ◂**Expend 2** | **The Expendables 3** ★★ ('14, Action) | | | | (:40) **Euphoria** ('17, Drama) *Alicia Vikander* | | | (:20) The Eisen Hour | | (:20) **Some Girls** ★★▸ ('88) | | | | **The Expendables** ('10) | |
| | EPIXH | ◂**Monster's Ball** ('01) | | (12:55) **The Virgin Suicides** ('99) | | | (:35) **The Love Letter** ★★▸ ('99) | | (:05) **In Search of Greatness** ('18) | | | (:25) **Shine a Light** ★★★▸ ('08) *Mick Jagger* | | | | **What Exp** | |

| | CENTRAL | 12 AM | 12:30 | 1 AM | 1:30 | 2 AM | 2:30 | 3 AM | 3:30 | 4 AM | 4:30 | 5 AM | 5:30 | 6 AM | 6:30 | 7 AM | 7:30 |
|---|---|---|---|---|---|---|---|---|---|---|---|---|---|---|---|---|---|
| | MOUNTAIN | 11 PM | 11:30 | 12 AM | 12:30 | 1 AM | 1:30 | 2 AM | 2:30 | 3 AM | 3:30 | 4 AM | 4:30 | 5 AM | 5:30 | 6 AM | 6:30 |
| | A&E | ◂Ozzy Osbourne | | Biography: Mick Foley | | | | Paid Programs | | | | | | Parking | Parking | Parking | Parking |
| | AHC | Iran Hostage Crisis | | LA Riots | | Jonestown Massacre | | Nazis vs. Aliens | | FBI Takedowns | | Ancient Assassins | | Ancient Assassins | | How the World Ends | |
| | AMC | ◂**Lethal 4** | Walking Dead: World | (:37) Walking Dead | | (:42) Walking Dead: World Beyond | | (3:47) Walking Dead | | Paid Programs | | | | | | | |
| | APL | ◂Treehouse Masters | | Crikey! It's the Irwins | | | | Crikey! It's the Irwins | | Crikey! It's the Irwins | | Too Cute! | | My Cat From Hell | | The Crocodile Hunter | |
| | AXSTV | ◂**Black Sabbath** | | Legends | Legends | Top Ten | Rock | Paid Programs | | | | | | | | Final 24 *John Belushi* | |
| | BBCA | ◂Star Trek | Star Trek: Next | | Star Trek: Next | | Star Trek: Next | | Doctor Who *Voyage of the Damned* | | | Star Trek: Deep Space | | Star Trek: Deep Space | | Star Trek: Deep Space | |
| | BET | Cleveland | Cleveland | Martin | Martin | Prince | Prince | The Parkers | The Parkers | The Parkers | The Parkers | Prince | Prince | Prince | Prince | The Parkers | The Parkers |
| | C&I | First 48: Missing | | Marcia Clark Investigates The First 48 | | | | The First 48: Detective | | First 48: Missing | | Paid Programs | | | | American Justice | |
| | CMT | Reba | Reba | Housewife | Housewife | Housewife | Housewife | CMT Music | | CMT Music | | CMT Music | | CMT Music | | CMT Music | |
| | CNBC | The Profit | | Dateline | | Dateline | | Shepard Smith | | Worldwide Exchange **(N)** (L) | | Squawk Box **(N)** (L) | | | | | |
| | CNN | Cuomo Prime Time | | Don Lemon Tonight | | Don Lemon Tonight | | CNN Newsroom Live **(N)** (L) | | Early Start w/Romans (L) | | (4:59) New Day With (L) | | New Day With (L) | | New Day With (L) | |
| | COM | (:15) The Daily Show | | South Park | South Park | South Park | South Park | South Park | South Park | Paid Programs | | | | Futurama | Futurama | Futurama | Futurama |
| | COOK | Man, Food | Man, Food | Burgers | Burgers | Burgers | Burgers | Paid Programs | | | | | | Fire Masters | | Cheap Eats | Cheap Eats |
| | DISC | Undercover Billionaire | | | | Curse of Akakor | | Salvage Hunters | | Salvage Hunters | | Salvage Hunters | | Salvage Hunters | | Salvage Hunters | |
| | DISN | Jessie | Jessie | Liv-Mad. | Liv-Mad. | Austin | Austin | Jessie | Jessie | Ladybug | Ladybug | Sofia | Sofia | Bluey | Bluey | Puppy Pals | Puppy Pals |
| | DIY | Building Off the Grid | | Building Off the Grid | | Building Off the Grid | | Paid Prog. | Salvage | Paid Programs | | | | Restoring Galveston | | Restoring Galveston | |
| | DLC | Untold Stories of the ER | | Untold Stories of the ER | | Untold Stories of the ER | | Mystery Diagnosis | | Mystery Diagnosis | | Long Lost Family | | Long Lost Family | | Pregnant | Pregnant |
| | ESPN | SportsCenter (L) | | SportsCenter (L) | | SportsCenter | | NBA Basketball *Conference Final: Teams TBA* | | | | SportsCenter | | SportsCenter (L) | | Get Up (L) | |
| | ESPN2 | NFL Live | | UFC | | UFC Archival | | Helwani | | SportsCenter | | SportsCenter | | Keyshawn, JWill and Zubin (L) | | SportsCenter (L) | |
| | EWTN | Mother Angelica Live | | News | A Church | | (:15) Papal Audience | | (:15) Cliffo | Real | | Suffering | Catholic | Made/ | Matthew's | St. Michael | Rosary | Daily Mass **(N)** (L) | |



Not all networks are available in all areas.

| CENTRAL | 12 AM | 12:30 | 1 AM | 1:30 | 2 AM | 2:30 | 3 AM | 3:30 | 4 AM | 4:30 | 5 AM | 5:30 | 6 AM | 6:30 | 7 AM | 7:30 |
|---|---|---|---|---|---|---|---|---|---|---|---|---|---|---|---|---|
| MOUNTAIN | 11 PM | 11:30 | 12 AM | 12:30 | 1 AM | 1:30 | 2 AM | 2:30 | 3 AM | 3:30 | 4 AM | 4:30 | 5 AM | 5:30 | 6 AM | 6:30 |
| FLIX | ◂**Hoodlum** ★★½ ('97) *Tim Roth* | | **Halloween: Resurrection** ★ ('02) | | **The House by the Cemetery** ('81) | | **Meet Joe Black** ★★ ('98, Fantasy) *Brad Pitt, Anthony Hopkins* | | | | | | | | (:35) **Realit** | |
| FNC | Tucker Carlson Tonight | | Hannity | | The Ingraham Angle | | FOX & Friends First **(N)** (L) | | FOX & Friends First **(N)** (L) | | FOX and Friends **(N)** (L) | | | | | |
| FOOD | Kitchen Crash | | Chopped *Lighten Up* | | Chopped *Beach Bites* | | Chopped Junior | | Paid Programs | | | | | | Girl-Farm | Girl-Farm |
| FREFM | Simpsons | Simpsons | Paid Programs | | The 700 Club | | Paid Programs | | | | | | Melissa | Melissa | Melissa | Melissa |
| FS1 | ◂Bowling | Bowling | | Bowling | | Undisputed | TMZ Sports | PBC Collection | | PBC | Skip and Shannon: Undisputed | | | First Things First (L) | | |
| FX | ◂**Predator** | Inbetween | Mike | FXM Pres. | Paid Programs | | | | | | | | **The Post** ★★★½ ('17, Historical Drama) | | | |
| FXM | ◂**Fantastic** | (:40) **Everest** ★★★ ('15, Adventure) *Jason Clarke* | | | | | **M*A*S*H** ★★★★ ('70, Comedy) | | | | **Voyage to the Bottom of the Sea** ★★★ | | | | (6:50) **The Black Swan** | |
| FXX | Sunny | Sunny | Paid Programs | | | | | | | | | | Mom | Mom | Mom | Mom |
| GMSHW | America | America | Catch 21 | Common | Winsanity | Divided | Paid Programs | | | | | | | | Whammy! | Whammy! |
| GOLF | Open Epics | Open Epics | PGA TOUR | PGA TOUR | Paid Programs | | | | PGA TOUR | Lessons | Golf Central | | Golf Central | | PGA TOUR | Lessons |
| HALL | Frasier | Frasier | Frasier | Frasier | Frasier | Frasier | Frasier | Frasier | Reba | Reba | Reba | Reba | Gold Girls | Gold Girls | Gold Girls | Gold Girls |
| HALLMV | Morning Show Mysteries *Murder Ever After* | | | | Murder, She Wrote | | Murder, She Wrote | | Murder, She Wrote | | Murder, She Wrote | | Magnum, P.I. | | Magnum, P.I. | |
| HGTV | Hunters | Hunt Intl | Hunters | Hunt Intl | Unsellable Houses | | Unsellable Houses | | Unsellable Houses | | Frozen | Frozen | Frozen | Frozen | Frozen | Frozen |
| HIST | (:06) America's Book | | (:08) The Secret of Skin | | (:04) The Secret of Skin | | Paid Programs | | | | | | Cnt. Cars | Cnt. Cars | Cnt. Cars | Cnt. Cars |
| HSN | Summer Beauty - Tan- | | Summer Beauty - Tan- | | Summer Beauty - Tan- | | Summer Beauty - Tan- | | Summer Beauty - Tan- | | Summer Beauty - Tan- | | Summer Home Solutions | | Electronics on the Go **(N)** | |
| ID | Body Cam *Kidnapped* | | Body Cam | | Still a Mystery | | Homicide City | | Unusual Suspects | | The Lake Erie Murders | | The Lake Erie Murders | | Valley of the Damned | |
| IFC | ◂**Crocodile Dundee II** ★★½ ('88, Comedy) | | | | (:15) **Hot Shots!** ★★★ ('91, Comedy) | | | | (:15) Stoog | 3rd Rock | 3rd Rock | 3rd Rock | 3rd Rock | 3rd Rock | 3rd Rock | 3rd Rock |
| INSP | The Big Valley | | Walker, Texas Ranger | | Walker, Texas Ranger | | Campmeeting | | Campmeeting *Mike Murdock* | | | | Cheyenne | | The High Chaparral | |
| LIFE | Rizzoli & Isles | | (:04) Rizzoli & Isles | | (:04) Rizzoli & Isles | | Paid Programs | | | | | Robison | Joyce M. | TBA | Grey's Anatomy | |
| LMN | ◂**Desperate Widows** | | **The Secret Sex Life of a Single Mom** ('14) | | | | Paid Programs | | | | **A Night to Regret** ('18, Suspense) 'TV14' | | | | **Off the Rails** ('17) | |
| MOTOR | Roadkill | | Roadkill | | Roadkill | | Hot Rod | MotorWeek | FantomWorks | | Garage | Garage | Roadkill | | Iron Resurrection | |
| MPLEX | ◂**Glass Hse** | (:42) **Breathe** ★★½ ('17, Biography) | | | | (:41) **Saving Flora** ('18, Children's) *Jenna Ortega* | | | (:18) **Neil Young Journeys** ★★½ | | | | (5:47) **The Money Pit** ★★ ('86) | | (:19) **First** | |
| MSNBC | The Last Word | | The 11th Hour | | All In With Chris Hayes | | Rachel Maddow Show | | Way Too Early With (L) | | Morning Joe **(N)** (L) | | | | | |
| NATGEO | Life Below | | Primal Survivor | | Primal Survivor | | Primal Survivor | | Primal Survivor | | Paid Programs | | | | | |
| NGWLD | Dr. Pol: Deja MOO! | | The Incredible Dr. Pol | | Paid Programs | | | | | | | | The Incredible Dr. Pol | | The Incredible Dr. Pol | |
| OWN | The Haves, Nots | | The Haves, Nots | | The Haves, Nots | | 20/20 on OWN | | 20/20 on OWN | | Tamron Hall | | Dr. Phil | | Dr. Phil | |
| OXYG | Accident, Suicide | | Accident, Suicide | | Accident, Suicide | | Accident, Suicide | | Accident, Suicide | | Dateline: Secrets | | Dateline: Secrets | | Killer Couples | |
| PARMT | **Coming to America** ★★★ ('88, Comedy) *Eddie Murphy, Arsenio Hall* | | | | | | Paid Programs | | | | | | | | Bar Rescue | |
| POP | Charmed | | Charmed | | Charmed | | Charmed | | Goldbergs | Goldbergs | ER | | ER | | ER | |
| QVC | Shopping | | Shopping | | Shopping | | Shopping | | Shopping | | Shopping | | Shopping | | Shopping | |
| SCI | Forbidden History | | Forbidden History | | Unearthed | | Underground Marvels | | Underground Marvels | | Forbidden History | | | | Forbidden History | |
| SMITH | Air Disasters | | Air Disasters | | Air Disasters | | Crash of the Concorde | | The Lockerbie Bombing | | Aerial America | | Aerial America *Texas* | | Aerial America *Idaho* | |
| SONY | (:10) **Dark Country** ('09, Suspense) | | (:45) **The Fifth Commandment** ('09, Action) | | | | | (:20) **Breakout** ('13, Suspense) | | | **Against the Dark** ('09, Horror) | | | (:40) **In God's Hands** ★½ ('98) | | |
| SUND | Law Order: CI | | Columbo | | | (:45) Columbo | | | | Andy G. | Andy G. | Andy G. | Andy G. | Andy G. | Andy G. | Andy G. |
| SYFY | **Zombie Night** ('13, Horror) 'TV14' | | | | (:03) **2 Lava 2 Lantula** ('16, Action) 'TV14' | | | | Twi. Zone | Twi. Zone | Futurama | Futurama | Futurama | Futurama | Futurama | Futurama |
| TBN | Sekulow | Christine | Jewish Voi | Praying | Praise | | Christine | Access 360 | John Gray | S. Furtick | Joyce M. | Wommack | David | Prince | Dr. Jeffress | Joyce M. |
| TBS | Wipeout | | Wipeout | | Imp. Jokers | Imp. Jokers | Imp. Jokers | Imp. Jokers | Raymond | Raymond | Raymond | George | George | George | Broke Girl | Broke Girl |
| TCM | ◂**Mark-Renegade** | | **Five Golden Hours** ★★½ ('61) | | | (:45) **Tension** ★★½ ('49, Crime Drama) | | | | (:45) **The Kissing Bandit** ★★ ('48) | | | | (:45) **The Monster** ★★ ('25) | | |
| TLC | Little People, Big World | | Doubling Down-Derricos | | Doubling Down-Derricos | | My 600-Lb. Life | | | | OutDaughtered | | OutDaughtered | | OutDaughtered | |
| TNT | ◂**American Gangster** | | NCIS: New Orleans | | NCIS: New Orleans | | NCIS: New Orleans | | NCIS: New Orleans | | Charmed *Sam I Am* | | Charmed | | Charmed | |
| TRU | Imp. Jokers | Imp. Jokers | World's Dumbest ... | | World's Dumbest ... | | Paid Programs | | | | | | | Ad. Ruins | Ad. Ruins | Ad. Ruins |
| TRAVEL | The Dead Files *Bloody History* | | | | The Dead Files | | Paid Programs | | | | | | | | Par. Nightmare | |
| TVLAND | King | King | King | King | Goldbergs | Goldbergs | Christine | Christine | Christine | Christine | Paid Programs | | | | | |
| UNIV | Inocente de ti | | Papá a toda madre | | Vecinos | P. Luche | El gordo y la flaca | | Nosotr. | Noticiero | La Rosa de Guadalupe | | ¡Despierta América! **(N)** | | | |
| UP | Home Imp. | Home Imp. | Home Imp. | Home Imp. | Paid Programs | | | | | | Br.- Bates | Br.- Bates | Heartland | | Heartland | |
| USA | (:09) Law & Order: SVU | | (:07) Law & Order: SVU | | (:05) Law & Order: SVU | | (:02) Dateline | | Dateline *The Watcher* | | NCIS: Los Angeles | | NCIS *Dead Reckoning* | | Law & Order: SVU | |
| WE | Monk | | Monk | | Monk | | Love After Lockup | | Paid Programs | | | | | | | |

| BROADCAST | 12 AM | 12:30 | 1 AM | 1:30 | 2 AM | 2:30 | 3 AM | 3:30 | 4 AM | 4:30 | 5 AM | 5:30 | 6 AM | 6:30 | 7 AM | 7:30 |
|---|---|---|---|---|---|---|---|---|---|---|---|---|---|---|---|---|
| ABC | Local Programs | | ABC World News Now **(N)** | | | | Morning | Morning | Morning | Morning | Morning | Morning | Local Programs | | Good Morning America **(N)** | |
| CBS | ◂Corden | Local Pro | CBS Overnight News **(N)** | | | | | | CBS News | CBS News | CBS News | CBS News | Local Programs | | CBS This Morning **(N)** | |
| FOX | Local Programs | | | | | | | | | | Local Programs | | Local Programs | | | |
| NBC | ◂Meyers | (:36) Late- | (:06) Today-Hoda | | Local Pro | Local Pro | Early Tdy | Local Programs | | | | | Local Programs | | Today **(N)** | |
| CW | Local Programs | | | | | | | | | | Local Programs | | Local Programs | | | |
| PBS* | Mental Illness | | Mental Illness | | Estate Scotland | | Estate Scotland | | Antiques Roadshow | | Ready Jet | Arthur | Molly | Wild Kratts | Elementary | Xavier |
| ANTENNA | Murphy | Murphy | 3's Comp. | 3's Comp. | B. Miller | B. Miller | Jeffersons | Jeffersons | Jeannie | Jeannie | Bewitched | Bewitched | Jack Benny | Jack Benny | Burns/Allen | Burns/Allen |
| COZI | Will/Grace | Will/Grace | Will/Grace | Will/Grace | Roseanne | Roseanne | Frasier | Frasier | Paid Programs | | Murder, She Wrote | | Murder, She Wrote | | Murder, She Wrote | |
| H&I | The District *Last Waltz* | | The District | | Hill Street Blues | | Hill Street Blues | | Lancer *The Rivals* | | Maverick | | Wanted ... | Wanted ... | Have Gun | Have Gun |
| ION | Chicago Fire | | Chicago Fire | | Paid Programs | | | Les Feldick | NCIS: New Orleans | | NCIS: New Orleans | | NCIS: New Orleans | | NCIS: New Orleans | |
| METV | Hitchcock | Hitchcock | Mannix | | Cannon | | Barnaby Jones | | Patrol | Dragnet | Dragnet | Three Sons | Toon In With Me | | Beaver | Beaver |



◂ = Program already in progress; **(N)** = New program/episode; ♉ = Live sports event.
*PBS programming varies regionally. Check your local stations for programming availability.

| | CENTRAL | 8 AM | 8:30 | 9 AM | 9:30 | 10 AM | 10:30 | 11 AM | 11:30 | 12 PM | 12:30 | 1 PM | 1:30 | 2 PM | 2:30 | 3 PM | 3:30 |
|---|---|---|---|---|---|---|---|---|---|---|---|---|---|---|---|---|---|
| | MOUNTAIN | 7 AM | 7:30 | 8 AM | 8:30 | 9 AM | 9:30 | 10 AM | 10:30 | 11 AM | 11:30 | 12 PM | 12:30 | 1 PM | 1:30 | 2 PM | 2:30 |
| HBO | HBO | ‹How to Make an American Quilt ★★› | | | | (9:55) The Shadow ★★› ('94) | | (:45) Rock of Ages ★★ ('12, Musical) 'PG-13' | | | | | | (1:50) Wrath of the Titans ★› | | | Lincoln |
| | HBO2 | ‹River Wild | (:20) Darkest Hour ★★★› ('17) 'PG-13' | | | | (:25) Underclassman ★› ('05) | | TBA | | Shallow Hal ★★› ('01) *Jack Black* 'PG-13' | | | (:25) TBA | | | (:25) Kill |
| | HBOC | 10 Years ★★› ('11) 'PG-13' | | (:41) High Fidelity ★★★ ('00) *Iben Hjejle* 'R' | | (:35) Keeping the Faith ★★★ ('00) 'PG-13' | | | | | | | (:45) Billy Crystal 700 Sundays | | | | (:45) Man |
| | HBOF | (:04) The Search for Santa Paws | | (:41) Robots ★★★ ('05) 'PG' | | (:12) Pen Pals | | | (11:48) Babe: Pig in the City ('98) | | | (:24) Super Capers ★› ('09) 'PG' | | (2:58) The Flintstones | | | |
| | HBOS | ‹Drumline ★★★ | | (8:50) Lay the Favorite ★★ ('12) | | (:25) Wonder Woman 1984 ★★› ('20, Action) 'PG-13' | | | | | | Irresistible ★★ ('20, Comedy) 'R' | | (:45) One Day ★★› ('11) 'PG-13' | | | |
| | HBOZ | Other People's Money ★★› 'R' | | (:42) Flight | | (9:56) Rocky IV ★★ ('85) 'PG' | | | (:28) Independence Day ★★★ ('96) *Will Smith* 'PG-13' | | | | (1:53) Flags of Our Fathers ★★★› ('06) 'R' | | | | |
| CINEMAX | MAX | ‹Dressed to Kill ★★★ ('80) 'R' | | (:35) Drop Zone ★★› ('94, Action) 'R' | | | | (:19) Planet of the Apes ★★ ('01) 'PG-13' | | | | (:19) John Q ★★ ('02, Drama) 'PG-13' | | | | (:16) 8 Mile | |
| | MMAX | ‹Rambo 'R' | (:35) Inheritance ('20, Suspense) *Lily Collins* 'NR' | | | (:27) The Good Liar ★★› ('19, Suspense) 'R' | | | | (:17) Lucy in the Sky ★› ('19, Drama) 'R' | | | | (:23) Papi chulo ('18) 'R' | | | |
| | AMAX | ‹House ★› ('08) 'R' | | (8:52) Skyline ★› ('10) 'PG-13' | | (:26) Vice ★› ('15, Action) 'R' | | | (:03) Johnny English Reborn ★★ | | | (:45) Hot Fuzz ★★★ ('07, Comedy) *Simon Pegg* 'R' | | | | | |
| | 5MAX | ‹Emma ★★★ ('96, Romance) 'PG' | | | | (9:48) True Grit ★★★› ('10) | | | (:39) Lola Versus ★★› ('12) 'R' | | | (:07) The Art of Racing in the Rain ★★ ('19) | | (2:57) The Campaign | | | |
| | MVMAX | ‹Sophie's Choice ★★★› ('82, Drama) *Meryl Streep* 'R' | | | | (:29) In Good Company ★★★ ('04) 'PG-13' | | | | (:19) The Betrayed ('08) 'NR' | | | (1:58) Birthday Girl ★★› ('01) | | (:29) Perfe | | |
| | OMAX | (:02) Ruby Sparks ★★★ ('12, Romance) 'R' | | | | (9:47) Stigmata ★› ('99) 'R' | | | (:29) New Year's Eve ★› ('11) 'PG-13' | | | | (:27) The Transporter ★★ ('02) | | (2:59) Her Smell ('18) | | |
| | THMAX | ‹Warrior | (:31) Army of Darkness ★★› 'R' | | | (9:52) Dead Again ★★★ ('91) 'R' | | (:40) Ouija: Origin of Evil ★★› ('16) 'PG-13' | | | | | (:20) The Devil Inside | | (:44) Munich ★★★› ('05) 'R' | | |
| SHOWTIME/TMC | SHO | ‹Holiday | Sleepless in Seattle ★★★› | | | | (:15) Far From Heaven ★★★› ('02) 'PG-13' | | (:15) America's Sweethearts ★★ ('01) | | | | | Four Weddings and a Funeral ★★★› ('94) | | | |
| | SHO2 | ‹Spy Game ★★› ('01) 'R' | | | (:20) Biker Boyz ★› ('03) 'PG-13' | | (:15) Moonlight ★★★› ('16, Drama) 'R' | | | | | (:15) 1917 ★★★› ('19, War) 'R' | | | (:15) Dreamland ('19) | | |
| | SHOBET | ‹Surge ('20) | (:45) First Sunday ★★ ('08, Comedy) 'PG-13' | | | Rafiki ('18, Drama) 'NR' | | | Slice ('18, Horror) *Zazie Beetz* 'R' | | | Why Did I Get Married? ★★› ('07) 'PG-13' | | | | Whitney | |
| | SHOF | (:15) Cold Brook ('18, Comedy-Drama) 'NR' | | | | Good Boy! ★★ ('03) 'PG' | | | Stargate ★★› ('94, Science Fiction) 'PG-13' | | | (:35) Mac and Me ★★ ('88) 'PG' | | | (:15) Christmas at t | | |
| | SHON | Solace ('17, Drama) 'NR' | | | The Perks of Being a Wallflower | | (:15) Amy ★★★› ('15, Documentary) *Tony Bennett* 'R' | | | | | The Spectacular Now ★★★ 'R' | | | (:15) Love and Honor | | |
| | SHOS | ‹Dick ★★★ ('99) | | Welcome to the Punch ★★ ('13) | | (:45) Out of Time ★★› ('03) 'PG-13' | | | | | Cloud Atlas ★★› ('12, Drama) *Tom Hanks, Halle Berry* 'R' | | | | | | Queer/Folk |
| | SHOWN | ‹Citizen | Obvious Child ★★★ ('14) 'R' | | | Frances Ha ★★★ ('12) 'R' | | | Uptown Girls ★★ ('03) 'PG-13' | | | (:05) Dance With Me ★★ ('98, Drama) 'PG' | | | (:15) Into the Forest 'R' | | |
| | SHOX | ‹Cold Light | (:35) Below ★★ ('02, Suspense) 'R' | | | | Fist of Fury ★★★ ('72, Adventure) 'R' | | | | Fast Times at Ridgemont High 'R' | | Red ★★› ('10, Action) *Bruce Willis* 'PG-13' | | | | |
| | TMC | Hav Plenty ★★ ('97) 'R' | | | Debunkers, Inc. ('17) 'NR' | | | Family First ('18, Drama) 'PG-13' | | | A Serial Killer's Guide to Life 'NR' | | | Backstabbing for Beginners ('18, Suspense) 'R' | | | |
| STARZ | STARZ | ‹How Do You Know | | (8:46) The Thomas Crown Affair | | | (:43) The Grudge ★› ('20, Horror) 'R' | | | | (:21) The Devil Has a Name ('20) | | | (:02) The Missing ★★★ ('03, Western) 'R' | | | |
| | STRZCI | ‹Greed ★★ ('19, Comedy) 'R' | | | (:31) The Last Temptation of Christ ★★★ ('88, Drama) 'R' | | | | | | (:17) Film Stars Don't Die | | | (:06) Good Will Hunting ★★★› ('97) 'R' | | | |
| | STRZCO | ‹As Good as It Gets ★★★ ('97) 'PG-13' | | | | (9:59) Cheech-Chong's Nice | | | (:29) Hot Tub Time Machine ('10) | | (:10) Real Genius ★★› ('85, Comedy) 'PG' | | | (2:58) Christmas-Krank | | | |
| | STRZED | ‹Giant | (:38) Scary Movie 3 ★★ ('03) | | | (:05) The Forgotten ★★ ('04) | | | (:38) Kingdom of Heaven ★★★ ('05) *Orlando Bloom* 'R' | | | (:05) The Notebook ★★› ('04) 'PG-13' | | | | | |
| | STRZIB | ‹Stealth ★★ ('05) | | (:08) Trading Places ★★★ ('83, Comedy) 'R' | | | (:06) Linewatch ★★★ ('08) 'R' | | | (:38) Step Up | | | (:33) Class Action ★★★ ('91, Drama) 'R' | | | (:25) Three | |
| | STRZKF | Charmers | (:25) Char | (8:50) Elf ★★★ ('03, Children's) | | | (:28) Casper: A Spirited Beginning | | (:03) Casper's Scare School ('06) | | | (:22) Earth to Echo ★★› ('14) | | | (2:54) Jungle Master | | |
| STARZ ENCORE | ENCORE | ‹Pirates | (:17) Charlie Wilson's War ★★★ | | | (:02) John Grisham's The Rainmaker ★★★ ('97) 'PG-13' | | | | (:21) The Pick-Up Artist ★★› | | | | (1:46) Fever Pitch ★★› ('05) | | | (:33) Pirate |
| | EACTN | ‹Cutthroat Island ★★ ('95) | | | (:31) Spider-Man 3 ★★› ('07, Action) 'PG-13' | | | | | (11:54) Bat 21 ★★★ ('88) 'R' | | | (:42) Striking Distance ★★ ('93, Suspense) 'R' | | | (:26) Cutth | |
| | ECLASS | ‹ItCould | (:36) Hollywood Homicide ★★ ('03) 'PG-13' | | | (:35) Looper ★★★ ('12, Science Fiction) 'R' | | | | (:36) Land of the Lost ★› ('09) 'PG-13' | | | | (:20) Harold & Kumar Go | | | |
| | EBLACK | ‹How High ★ ('01) 'R' | | (:04) Come as You Are ('19) *Hayden Szeto* 'NR' | | | (10:53) Meet the Blacks ★› ('16) | | | (:29) In My Country ★★ ('04) 'R' | | | (:15) How High ★ ('01, Comedy) *Redman* 'R' | | | | |
| | EFAMLY | ‹Swan Princess | | (:11) Swan Princess: Royally | | | (:31) My All American ★★ ('15) 'PG' | | | (:31) Thumbelina ★★ ('94) 'G' | | | (1:59) Penelope ★★› ('06) 'PG' | | | King and | |
| | ESUSP | ‹Ultraviolet | (:34) Air ('15, Science Fiction) | | | (:12) L.A. Confidential ★★★★ ('97, Crime Drama) | | | | (:33) Donnie Brasco ★★★› ('97) *Al Pacino* | | | | (:42) Copycat ★★★ ('95) | | | |
| | EWESTN | ‹Fighting | (:18) Garden of Evil ★★★★ | | | The Lone Gun ★★ ('54) 'NR' | | | (:17) More Dead Than Alive ★★ | | Wyatt Earp | (:27) The Big Valley | | (:20) Laram | | (:11) D'th | (:38) D'th |
| | EPIX | ‹Star Trek: M.P. | | (:10) Flight ★★★› ('12, Drama) *Denzel Washington* | | | | | Bombshell ★★› ('19, Drama) *Nicole Kidman* | | | (:20) Virtuosity ★★› ('95, Action) | | | (:10) Prayer-Dying | | |
| | EPIX2 | ‹Expend | (:45) The Expendables 2 ★★› ('12, Action) | | | | The Expendables 3 ★★ ('14, Action) | | | | (:40) Robot & Frank ('12) | | | (:10) Hello, My Name Is Doris ('15) | | (:40) One | |
| | EPIXH | ‹What to Expect When | | | (:20) Little Women ★★★› ('94, Drama) | | | | (:20) Revolutionary Road ★★★ ('08, Drama) | | | (:20) Monster's Ball ★★★ ('01) | | | (:15) Devil's Dbl | | |

| | CENTRAL | 8 AM | 8:30 | 9 AM | 9:30 | 10 AM | 10:30 | 11 AM | 11:30 | 12 PM | 12:30 | 1 PM | 1:30 | 2 PM | 2:30 | 3 PM | 3:30 |
|---|---|---|---|---|---|---|---|---|---|---|---|---|---|---|---|---|---|
| | MOUNTAIN | 7 AM | 7:30 | 8 AM | 8:30 | 9 AM | 9:30 | 10 AM | 10:30 | 11 AM | 11:30 | 12 PM | 12:30 | 1 PM | 1:30 | 2 PM | 2:30 |
| | A&E | Parking | Parking | The Menendez Murders | | The Menendez Murders | | The Menendez Murders | | The Menendez Murders | | The Menendez Murders | | Court Cam | Court Cam | Court Cam | Court Cam |
| | AHC | WWII: Masters of War | | WWII: Masters of War | | WWII: Masters of War | | WWII: Masters of War | | Codes and Conspiracies | | Codes and Conspiracies | | Codes and Conspiracies | | Chasing Conspiracies | |
| | AMC | Stooges | K-9 ★★› ('89, Comedy) *James Belushi, Mel Harris* | | | | | Twins ★★★ ('88, Comedy) *Arnold Schwarzenegger* | | | | | Lethal Weapon 3 ★★★ ('92, Action) *Mel Gibson* | | | | |
| | APL | Secret Life-Zoo | | The Zoo | | Treehouse Masters | | Tanked | | Pit Bulls and Parolees | | Pit Bulls and Parolees | | Lone Star Law | | North Woods Law | |
| | AXSTV | Rise of a Texas Bluesman: Stevie Ray Vaughan | | | | Cream: Live at the Royal Albert Hall | | | | John Mayer | | | Legends | The Big Interview | | The Big Interview | |
| | BBCA | Star Trek: Deep Space | | Star Trek: Deep Space | | Star Trek: Deep Space | | Star Trek: Next | | Star Trek: Next | | Star Trek: Next | | Star Trek: Next | | Star Trek: Next | |
| | BET | The Parkers | The Parkers | Martin | Martin | Martin | Martin | Martin | Martin | Prince | Prince | Browns | Browns | Tyler Perry's Boo! A Madea Halloween ★★ | | | |
| | C&I | American Justice | | Nightwatch | | Nightwatch | | A Family Slays | | A Family Slays | | A Family Slays | | Female Forces *Irish Luck* | | Female Forces | |
| | CMT | Roseanne | Roseanne | Roseanne | Roseanne | Roseanne | Roseanne | Roseanne | Roseanne | King | King | King | King | King | King | Last Man | Last Man |
| | CNBC | Squawk on the Street (N) (L) | | | | TechCheck (N) (L) | | Fast Money Halftime (L) | | The Exchange (N) (L) | | Power Lunch (N) (L) | | Closing Bell (N) (L) | | | |
| | CNN | CNN Newsroom (L) | | CNN Newsroom (L) | | At This Hour-Kate (L) | | Ins. Politics (L) | | CNN Newsroom (L) | | CNN Newsroom (L) | | CNN Newsroom (L) | | Jake Tapper (L) | |
| | COM | South Park | South Park | South Park | South Park | (:15) South Park | | South Park | South Park | South Park | South Park | South Park | South Park | South Park | South Park | South Park | South Park |
| | COOK | Cheap Eats | Cheap Eats | No Reservation | | Delicious | Delicious | Delicious | Delicious | Yum-Yum | Yum-Yum | Best Thing | Best Thing | Best Thing | Best Thing | Burgers | Burgers |
| | DISC | 10,000 BC | | Expedition Unknown | | Expedition Unknown | | Expedition Unknown | | Expedition Unknown | | Expedition Unknown | | Expedition Unknown | | Expedition Unknown | |
| | DISN | Bluey | Bluey | (8:55) Mick | Ladybug | Ladybug | Bluey | Bluey | Big City | Big City | Big City | Gabby | Gabby | Jessie | Jessie | Big City | Big City |
| | DIY | Restoring Galveston | | Restoring Galveston | | Restoring Galveston | | Holmes Inspection | | Holmes Inspection | | Holmes Inspection | | Holmes Inspection | | Holmes Inspection | |
| | DLC | Pregnant | Pregnant | Body Bizarre | | Body Bizarre | | Mystery Diagnosis | | Mystery Diagnosis | | Mystery Diagnosis | | Mystery Diagnosis | | Untold Stories of the ER | |
| | ESPN | ‹Get Up (L) | | First Take (L) | | | ⚽ 2020 UEFA European Championship *Teams TBA* (L) | | | | | UEFA Euro | ⚽ 2020 UEFA European Championship *Teams TBA* (L) | | | | |
| | ESPN2 | SportsCenter (L) | | Get Up | | | ⚽ 2020 UEFA European Championship *Teams TBA* (L) | | | | | Updates | ⚽ 2020 UEFA European Championship *Teams TBA* (L) | | | | |
| | EWTN | Holy | | Scripture and Tradition | | Mother Angelica Live | | Saints | | Daily Mass | | Women of | At Home | Fr. Spitzer's Universe | | Chaplet | Rosary | Footprint | Truth |



Not all networks are available in all areas.

| CENTRAL | 8 AM | 8:30 | 9 AM | 9:30 | 10 AM | 10:30 | 11 AM | 11:30 | 12 PM | 12:30 | 1 PM | 1:30 | 2 PM | 2:30 | 3 PM | 3:30 |
|---|---|---|---|---|---|---|---|---|---|---|---|---|---|---|---|---|
| MOUNTAIN | 7 AM | 7:30 | 8 AM | 8:30 | 9 AM | 9:30 | 10 AM | 10:30 | 11 AM | 11:30 | 12 PM | 12:30 | 1 PM | 1:30 | 2 PM | 2:30 |
| FLIX | ◂**Reality Bites** ★★ | | (:15) **Breakin' 2: Electric Boogaloo** ★★ ('84) | | | | **SpongeBob SquarePants** | | | **The Legend of Bagger Vance** ★★★ ('00) | | | (:40) **Leadbelly** ★★★ ('75) | | | |
| FNC | America's Newsroom With Hemmer & Perino (L) | | | | The Faulkner Focus **(N)** (L) | | Outnumbered **(N)** (L) | | America Reports With John Roberts (L) | | | | The Story With Martha (L) | | Your World W/ Cavuto (L) | |
| FOOD | Girl-Farm | Girl-Farm | Pioneer | Pioneer | Pioneer | Pioneer | Pioneer | Pioneer | Guy's Grocery Games | | Guy's Grocery Games | | Guy's Grocery Games | | Guy's Grocery Games | |
| FREFM | The 700 Club | | 700 Club | The Middle | The Middle | The Middle | The Middle | The Middle | The Middle | The Middle | The Middle | The Middle | **I Feel Pretty** ★★ ('18, Comedy) *Amy Schumer* | | | |
| FS1 | ◂First Things | Skip and Shannon: Undisputed (L) | | | | | The Herd with Colin Cowherd (L) | | | | | | Speak for Yourself (L) | | Fox Bet | TBA |
| FX | ◂**The Post** | Mike | Mike | **Atomic Blonde** ★★★ ('17, Action) *Charlize Theron* | | | | | **Skyscraper** ★★ ('18, Action) *Dwayne Johnson* | | | | **xXx: Return of Xander Cage** ★★ ('17) | | | |
| FXM | ◂**Black** | (:20) **Gentlemen Prefer Blondes** | | | (9:55) **The King and I** ★★★½ ('56, Musical) | | | | (:10) **Snow White and the Three Stooges** ('61) | | | | **The Peanuts Movie** ★★★ ('15) | | (:45) **Fanta** | |
| FXX | Mom | black-ish | black-ish | **The Mountain Between Us** ★★ ('17, Adventure) | | | | | **Happy Death Day** ★★½ ('17, Horror) | | | | **Happy Death Day 2U** ★★½ ('19, Horror) | | | |
| GMSHW | Pyramid | Get a Clue | Common | Catch 21 | America | America | Deal or No Deal | | Match Gm. | Match Gm. | Catch 21 | Catch 21 | The Chase | | Ma. Minds | Ma. Minds |
| GOLF | Open Epics | Open Epics | Open Epics | PGA TOUR | Symetra Tour Highlights | | Golf Today (L) | | | | Golf Today (L) | | | | Golf Central (L) | |
| HALL | Gold Girls | Gold Girls | Home & Family **(N)** | | Last Man | Last Man | Last Man | Last Man | The Middle | The Middle | The Middle | The Middle | Reba | Reba | Reba | Reba |
| HALLMV | Magnum, P.I. | | Little House on Prairie | | Little House on Prairie | | Little House on Prairie | | Murder, She Wrote | | Murder, She Wrote | | Murder, She Wrote | | Monk | |
| HGTV | 100 Day Dream Home | | 100 Day Dream Home | | 100 Day Dream Home | | 100 Day Dream Home | | 100 Day Dream Home | | Love It or List It | | Love It or List It | | Love It or List It | |
| HIST | Cnt. Cars | Cnt. Cars | Cnt. Cars | Cnt. Cars | Cnt. Cars | Cnt. Cars | Cnt. Cars | Cnt. Cars | Counting Cars | | Counting Cars | | Forged in Fire | | Forged in Fire | |
| HSN | Wake up Beautiful | | Wake up Beautiful | | Samantha Brown To-Go **(N)** | | Summer Kitchen | | David Meister Fashions **(N)** | | Bellezza Jewelry | | Bellezza Jewelry | | Summer Beauty - Tan- | |
| ID | Murder- Amish | | Addiction | Crimes | Disappeared | | 48 Hours on ID | | Your Worst Nightmare | | Murder by Numbers | | Reasonable Doubt | | Homicide Hunter: Kenda | |
| IFC | 3rd Rock | 3rd Rock | 3rd Rock | 3rd Rock | 3rd Rock | 3rd Rock | Scrubs | Scrubs | Scrubs | Scrubs | Scrubs | Scrubs | Scrubs | Scrubs | Scrubs | Scrubs |
| INSP | The Big Valley | | Gunsmoke | | Gunsmoke | Gunsmoke | The Virginian *Nobody Said Hello* | | The Virginian *Men With Guns* | | | | The Waltons | | The Waltons *The Flight* | |
| LIFE | Grey's Anatomy | | The Closer | | The Closer | | Major Crimes | | Major Crimes | | Major Crimes | | Major Crimes | | Major Crimes | |
| LMN | ◂**Off the Rails** ('17) | | **Pretty Little Addict** ('15, Suspense) 'TV14' | | | | **Is My Daughter Really Dead?** ('19, Suspense) | | | | **Her Deadly Reflections** ('20, Suspense) | | | | **Into the Arms** | |
| MOTOR | Car Crews w/Supercar | | Car Crews w/Supercar | | Car Crews w/Supercar | | Car Crews w/Supercar | | Car Crews w/Supercar | | Car Crews w/Supercar | | Car Crews w/Supercar | | Roadkill | |
| MPLEX | ◂**First Daughter** ★★ | | (:05) **Walk Proud** ★★ ('78) | | | (:44) **Brigsby Bear** ('17, Comedy) *Kyle Mooney* | | | (:23) **Breathe** ★★½ ('17, Biography) | | | | | (:22) **The Money Pit** ★★ ('86) | | |
| MSNBC | Stephanie Ruhle**(N)**(L) | | Hallie Jackson **(N)** (L) | | Craig Melvin Reports **(N)** (L) | | Andrea Mitchell**(N)**(L) | | MTP Daily **(N)** (L) | | Katy Tur Reports **(N)** (L) | | Ayman Mohyeldin (L) | | Deadline **(N)** (L) | |
| NATGEO | National Parks | | National Parks | | National Parks | | National Parks | | National Parks | | National Parks | | Airport Security: Peru | | Airport Security: Peru | |
| NGWLD | The Incredible Dr. Pol | | The Incredible Dr. Pol | | The Incredible Dr. Pol | | Heartland Docs, DVM | | Heartland Docs, DVM | | Heartland Docs, DVM | | Heartland Docs, DVM | | Heartland Docs, DVM | |
| OWN | Dr. Phil | | Dr. Phil | | Dr. Phil | | Dr. Phil | | Dr. Phil | | Dr. Phil | | Dateline on OWN | | Dateline on OWN | |
| OXYG | Killer Couples | | Killer Couples | | Killer Couples | | Killer Couples | | Killer Couples | | Killer Couples | | Killer Couples | | Killer Couples | |
| PARMT | Bar Rescue | | Bar Rescue | | Bar Rescue | | Bar Rescue | | Bar Rescue | | Mom | Mom | Mom | Mom | Two Men | Two Men |
| POP | ER | | ER | | ER | | ER | | House | | House | | House | | House | |
| QVC | Shopping | | Shopping | | Shopping | | Deals on the Daily | | Shopping | | Shopping | | Gourmet Holiday | | | |
| SCI | Catastrophes | | Catastrophes | | Catastrophes | | Catastrophes | | Catastrophes | | Catastrophes | | Catastrophes | | Catastrophes | |
| SMITH | Disasters at Sea | | Disasters at Sea | | Air Disasters | | Air Disasters | | Air Disasters | | Mighty Cruise Ships | | Mighty Cruise Ships | | Mighty Cruise Ships | |
| SONY | ◂**In Gods** | (:35) **Multiplicity** ★★½ ('96, Comedy) | | | | (:45) **Click** ★★½ ('06, Comedy) *Adam Sandler* | | | | | (12:50) **Derailed** ★ ('02, Action) | | | (:35) **McLintock!** ★★★ ('63) | | |
| SUND | Andy G. | Andy G. | Andy G. | Andy G. | **Silver Bullet** ★★ ('85, Horror) *Gary Busey* | | | | **Cujo** ★★★ ('83, Horror) *Dee Wallace* | | | | Criminal Minds | | Criminal Minds | |
| SYFY | Futurama | Futurama | **Leatherface** ('17, Horror) *Sam Strike* | | | | **Everly** ★½ ('14, Action) *Salma Hayek* | | | | **Deep Blue Sea** ★★½ ('99, Science Fiction) | | | | **Lost World** | |
| TBN | Creflo Doll | Hagee | Joel Osteen | Jackson | Copeland | Jentezen | S. Furtick | Robert | Joyce M. | Together | Robison | Rubin | The 700 Club | | Hagee | Business |
| TBS | Broke Girl | Broke Girl | Friends | Friends | Friends | Friends | Friends | Friends | Friends | Friends | Friends | Friends | The Cube | | Amer. Dad | Amer. Dad |
| TCM | (:15) **Seven Keys to Baldpate** ('30) | | **The Unholy Night** ★★ ('29) | | | | (:15) **Before Dawn** ★½ ('33) | | | **The Phantom of Crestwood** ('32) | | | **Mystery House** ★★ | | **The Hidden Hand** | |
| TLC | Say Yes | Say Yes | Say Yes | Say Yes | Say Yes | Say Yes | Extreme | Extreme | Extreme | Extreme | Extreme | Extreme | TBA | | Dr. Pimple Popper | |
| TNT | Charmed | | Supernatural | | Supernatural | | Supernatural | | Supernatural | | Supernatural | | **American Gangster** ★★★ ('07) | | | |
| TRU | Imp. Jokers | Imp. Jokers | Carbonaro | Carbonaro | Carbonaro | Carbonaro | World's Dumbest ... | | World's Dumbest ... | | World's Dumbest ... | | World's Dumbest ... | | Jokes | Jokes |
| TRAVEL | Par. Nightmare | | Par. Nightmare | | Par. Nightmare | | Par. Nightmare | | Par. Nightmare | | Par. Nightmare | | Par. Nightmare | | Mysteries- Unk. | |
| TVLAND | M*A*S*H | M*A*S*H | M*A*S*H | M*A*S*H | Bonanza | | Gunsmoke | | Gunsmoke | | Gunsmoke | | Gunsmoke | | Andy G. | Andy G. |
| UNIV | ◂¡Despierta América! **(N)** | | | | Simplemente María | | Noticiero (L) | Nosotr. | Hoy | | Papá a toda madre | | Como dice el dicho | | El gordo y la flaca **(N)** | |
| UP | **Class** ★★ ('10, Drama) 'TVPG' | | | | Little House on Prairie | | Little House on Prairie | | Little House on Prairie | | Little House on Prairie | | Gilmore Girls | | Gilmore Girls | |
| USA | Law & Order: SVU | | Law & Order: SVU | | Law & Order: SVU | | Law & Order: SVU | | Law & Order: SVU | | Law & Order: SVU | | Law & Order: SVU | | Law & Order: SVU | |
| WE | Paid Programs | | Law Order: CI | | Law Order: CI | | Law Order: CI | | Law Order: CI | | Law Order: CI | | Law & Order | | Law & Order | |

| BROADCAST | 8 AM | 8:30 | 9 AM | 9:30 | 10 AM | 10:30 | 11 AM | 11:30 | 12 PM | 12:30 | 1 PM | 1:30 | 2 PM | 2:30 | 3 PM | 3:30 |
|---|---|---|---|---|---|---|---|---|---|---|---|---|---|---|---|---|
| ABC | ◂Good Morning America **(N)** | | Local Programs | | The View **(N)** | | Local Programs | | GMA3-Need to Know | | General Hospital **(N)** | | Local Programs | | Local Programs | |
| CBS | ◂CBS This Morning **(N)** | | Local Programs | | The Price Is Right **(N)** | | Local Pro | Young & Restless | | Bold | The Talk **(N)** | | Let's Make a Deal **(N)** | | Local Programs | |
| FOX | Local Programs | | Local Programs | | | | Local Programs | | Local Programs | | Local Programs | | | | Local Programs | |
| NBC | ◂Today **(N)** | | Today 3rd Hour **(N)** | | Today-Hoda | | Local Programs | | | | Days of our Lives **(N)** | | Local Programs | | | |
| CW | Local Programs | | | | | | | | | | | | Local Programs | | Jerry Springer | |
| PBS* | Curious | Tiger | Donkey | Elinor | Sesame St. | Pinkalicious | Dinosaur | Clifford | Sesame St. | Donkey | Tiger | Go Luna | Nature Cat | Wild Kratts | Molly | Xavier |
| ANTENNA | Knows Best | Knows Best | Dennis | Dennis | Hazel | Hazel | McHale | McHale | Jeannie | Jeannie | Bewitched | Bewitched | That Girl | That Girl | 3's Comp. | 3's Comp. |
| COZI | Charlie's Angels | | Bionic Woman | | Six Million Dollar | | Emergency! | | Emergency! | | Highway to Heaven | | Highway to Heaven | | Little House on Prairie | |
| H&I | Rawhide | | The High Chaparral | | JAG | | Nash Bridges | | NUMB3RS *Backscatter* | | House *Forever* | | Monk | | Monk | |
| ION | NCIS: New Orleans | | NCIS: New Orleans | | NCIS: New Orleans | | NCIS: New Orleans | | NCIS: New Orleans | | NCIS: New Orleans | | NCIS: New Orleans | | NCIS: New Orleans | |
| METV | Perry Mason | | Matlock | | In the Heat of Night | | The Waltons | | Gunsmoke | | Bonanza | | Rifleman | Rifleman | Wagon Train | |



◂ = Program already in progress; **(N)** = New program/episode; ⚽ = Live sports event.
*PBS programming varies regionally. Check your local stations for programming availability.

# 23 Wednesday



| | CENTRAL | 4 PM | 4:30 | 5 PM | 5:30 | 6 PM | 6:30 | 7 PM | 7:30 | 8 PM | 8:30 | 9 PM | 9:30 | 10 PM | 10:30 | 11 PM | 11:30 |
|---|---|---|---|---|---|---|---|---|---|---|---|---|---|---|---|---|---|
| | MOUNTAIN | 3 PM | 3:30 | 4 PM | 4:30 | 5 PM | 5:30 | 6 PM | 6:30 | 7 PM | 7:30 | 8 PM | 8:30 | 9 PM | 9:30 | 10 PM | 10:30 |
| HBO | HBO | ◂**Lincoln** ★★★› ('12) *Sally Field* 'PG-13' | | | | REAL Sports Gumbel | | **The Aviator** ★★★› ('04, Biography) *Leonardo DiCaprio* 'PG-13' | | | | (9:55) Treat | | (:20) TBA | | (10:50) **Argo** ★★★› | |
| | HBO2 | ◂**Kill Bill: Vol. 1** ★★★ ('03) 'R' | | (:20) **Take Me Home Tonight** ★★ | | | | **CHIPS** ★› ('17, Comedy) 'R' | | (:45) Axios | | (:15) **Don't Let Go** ★★ ('19, Suspense) 'R' | | | | **Oslo** ('21, Drama) 'NR' | |
| | HBOC | ◂**Man Up** ★★★ ('15) | | (:14) **Wildcats** ★★ ('86, Comedy) 'R' | | | | **Varsity Blues** ★★ ('99) 'R' | | (:45) **7 Days in Hell** | | (:27) **Happy Gilmore** ★★ ('96) | | | | (10:59) **Billy Madison** | |
| | HBOF | ◂**Flintstone** | (:29) **Flintstones-Viva Rck Vegas** | | | **Wiener Dog Internationals** ('15) | | (:33) **My Big Fat Greek Wedding** | | | | (:08) **The Mummy** ★★› ('99) 'PG-13' | | | | (:13) **The Tuxedo** ★› | |
| | HBOS | ◂**One Day** | (:35) Last | (:10) **Personal History David Copperfield** | | | | (:10) TBA | | **Blade Runner 2049** ★★★› ('17, Science Fiction) 'R' | | | | (:45) **Tenet** ★★★ ('20) 'PG-13' | | | |
| | HBOZ | (:05) **Annabelle: Creation** ★★› ('17) 'R' | | | | (5:55) **Get a Job** ★› ('16) 'R' | | (:18) **Drillbit Taylor** ★★ ('08) | | | | **The Dark Knight Rises** ★★★ ('12, Action) 'PG-13' | | | | | (:45) **Jason** |
| CINEMAX | MAX | ◂**8 Mile** ★★★ ('02) | | (:08) **The Italian Job** ★★★ ('03) 'PG-13' | | | | **The Rite** ★★ ('11, Horror) 'PG-13' | | | | (8:55) **Misery** ★★★ ('90) 'R' | | (:43) **Never Rarely Sometimes** | | | |
| | MMAX | (:03) **For Greater Glory: The True Story of Cristiada** ★› | | | | (:29) **Death at a Funeral** ★★★ | | | | **I Think I Love My Wife** ★★› 'R' | | (:34) **How to Be a Player** ★ ('97) | | | | (:08) **Victoria & Abdul** | |
| | AMAX | ◂**Before the Devil** | | | | (:43) **Hours** ('13, Drama) *Paul Walker* 'PG-13' | | (:21) **Phantom** ★★ ('13) 'R' | | | | **Lady in the Water** ★★ ('06, Fantasy) 'PG-13' | | | | (10:50) **Running Man** | |
| | 5MAX | ◂**Campaign** | (:23) **Cats** ★› ('19, Musical) 'PG' | | | (:13) **Bounce** ★★★ ('00, Romance) 'PG-13' | | | | **Jersey Girl** ★★› ('04) 'PG-13' | | | | (:43) **The Wedding Date** ★★ | | (:12) **Richard Jewell** 'R' | |
| | MVMAX | ◂**A Perfect Murder** ★★ ('98) 'R' | | (:17) **The Invisible** ★› ('07) | | | | **Motherless Brooklyn** ★★› ('19, Mystery) 'R' | | | | | | (:25) **Just Mercy** ★★★ ('19, Drama) 'PG-13' | | (:42) **Weird** | |
| | OMAX | ◂**Her Smell** ('18) 'R' | | (:15) **The Boy in the Striped Pajamas** ★★★ | | | | (6:50) **Metro** ★★ ('97, Action) 'R' | | | | (8:47) **Queen & Slim** ★★★ ('19) 'R' | | | | **Rounders** ★★› ('98) | |
| | THMAX | ◂**Munich** ★★★› ('05) 'R' | | | | (:28) **Behind Enemy Lines** ★★ 'R' | | (6:58) **In the Heart of the Sea** ★★› ('15) | | | | **The Invisible Man** ★★★ ('20, Horror) 'R' | | | | (:05) **Doom** ★★ ('05) | |
| SHOWTIME/TMC | SHO | **Notting Hill** ★★› ('99) *Julia Roberts* 'PG-13' | | (:05) **Sleepless in Seattle** ★★★› ('93) 'PG' | | | | **The Holiday** ★★› ('06, Romance-Comedy) 'PG-13' | | | | | | | **Django Unchained** ★★★› ('12) | | |
| | SHO2 | ◂**Dreamland** ('19) 'R' | | **A Call to Spy** ★★› ('19) 'PG-13' | | | | (:05) **Moonlight** ★★★› ('16, Drama) 'R' | | | | **Dallas Buyers Club** ★★★› ('13, Drama) 'R' | | | | **Taxi Driver** ★★★★ | |
| | SHOBET | ◂**Whitney: Can I** | | (:15) **First Sunday** ★★ ('08, Comedy) 'PG-13' | | | | Flatbush | Black Mon | The Chi | | First Wives | Lavell Crawford | | (:35) **Why Did I Get Married?** ('07) | | |
| | SHOF | ◂**Christmas at t** | | **Schultze Gets the Blues** ★★★ ('03) 'PG' | | | | **Delivery Man** ★★ ('13) 'PG-13' | | | (:45) **Without a Paddle** ★★ ('04) 'PG-13' | | | | **Nutty Professor II: The Klumps** | | |
| | SHON | ◂**Love and Honor** ★› | | **Tell It to the Bees** ('18, Romance) 'NR' | | | | **The Perks of Being a Wallflower** | | | (:45) **Lola** | **The Long Shadow** ('20) 'NR' | | | (:35) **On the Road** ★★› ('12) 'R' | | |
| | SHOS | ◂Queer/Folk | Queer as Folk | | Queer as Folk | | (:25) Queer as Folk | | (:20) **Summerland** ('20) 'PG' | | | The L Word | | The L Word | | The L Word | |
| | SHOWN | ◂**Into the Forest** ('15) | | **Dark Places** ★★ ('15, Mystery) 'R' | | | | **Room** ★★★› ('15, Drama) *Brie Larson* 'R' | | | | **The Monster** ★★★ ('16) 'R' | | | (:35) **Never Goin' Back** ★★★ 'R' | | |
| | SHOX | **Top Gun** ★★★ ('86, Action) *Tom Cruise* 'PG' | | | | **The Fighter** ★★★› ('10, Drama) 'R' | | | | The Kings *103* | | Bellator | Bellator | Bellator | **Killing Them Softly** ★★★ ('12) | | |
| | TMC | **Relic** ('20, Horror) *Robyn Nevin* 'R' | | **Glimpse Inside-Swan** | | | | **A Dog's Journey** ★★ ('19, Children's) 'PG' | | | | **The Adjustment Bureau** ★★› ('11) 'PG-13' | | | | (10:50) **Made in Italy** | |
| STARZ | STARZ | ◂**Missing** | (:22) **Heat** ★★★› ('95, Crime Drama) *Al Pacino, Robert De Niro* 'R' | | | | | (:45) Girlfriend Expr. | | (:23) **The Grudge** ★› ('20) 'R' | | | Girlfriend | (:29) Girlfri | | (:08) **Scary Movie 4** | |
| | STRZCI | ◂**Good Will** | (:16) **Disobedience** ★★★ ('17) 'R' | | | (:13) **Greed** ★★ ('19, Comedy) *Isla Fisher* 'R' | | | | Little Birds *Episode 3* | | (8:51) **The Last Temptation of Christ** ★★★ ('88) 'R' | | | | (:38) **Brave** | |
| | STRZCO | ◂**Christmas** | (:39) **As Good as It Gets** ★★★ ('97) *Helen Hunt* 'PG-13' | | | | | **Hot Tub Time Machine** ★★› | | | (:41) **Cookie's Fortune** ★★★ ('99) 'PG-13' | | | | (:42) **Cheech-Chong's Nice** | | |
| | STRZED | (:11) **Jarhead** ★★★ ('05, War) *Jake Gyllenhaal* 'R' | | | | (:16) Blinds | | (6:47) **Zombieland: Double Tap** 'R' | | | (:29) Blinds | Vida | | (:38) Step Up | | (:38) Step Up | | (:24) Blinds |
| | STRZIB | ◂**Three Can Play** | | (4:58) **Courage Under Fire** ★★★› ('96) 'R' | | | | (6:57) **Stealth** ★★ ('05, Action) 'PG-13' | | | | Step Up: High Water | | (9:55) **Chicago** ★★★› ('02, Musical) 'PG-13' | | | |
| | STRZKF | (:09) **The Red Stallion** ★› ('47) | | (:28) **Pit Pony** ('97, Drama) 'NR' | | | | **Casper's Scare School** ('06) 'NR' | | | (:20) Casper and Wendy's Adventure | | | (9:46) **Casper-Spirited** | | | (:21) **Wild** |
| STARZ ENCORE | ENCORE | ◂**Pirates of the Caribbean: On Stranger Tides** | | (5:53) **The 6th Day** ★★› ('00) 'PG-13' | | | | | | **Charlie Wilson's War** ★★★ 'R' | | (:45) **Apollo 13** ★★★› ('95, Historical Drama) 'PG' | | | | | |
| | EACTN | ◂**Cutthroat Island** ★★ ('95) | | | (:33) **Glory** ★★★★ ('89, War) 'R' | | | | (:38) **Spider-Man 3** ★★› ('07, Action) 'PG-13' | | | | Miami Vice | | (10:51) Rid | (:42) **Fri13t** | |
| | ECLASS | ◂**Roxanne** ★★★ ('87) 'PG' | | (:39) **Season of the Witch** ★› ('11) 'PG-13' | | | | | (:16) **It Could Happen to You** ('94) | | | Rescue Me *High* | | (:12) Damages | | (10:57) **Pacific Heights** | |
| | EBLACK | ◂**Juwanna Mann** ★› ('02) | | | (:24) **Meet the Blacks** ★› ('16) 'R' | | Malcolm | (:24) Jeffer. | | (7:52) **The Call** ★★ ('13) 'R' | | | | (:29) **Posse** ★★★ ('93, Western) 'R' | | | (:25) **Juwa** |
| | EFAMLY | ◂**The King and I** ★› | | **My All American** ★★ ('15, Biography) 'PG' | | | | **Chitty Chitty Bang Bang** ★★★› ('68, Children's) 'G' | | | | (:25) **Guardians of Oz** ('15) 'PG' | | | | (10:54) **The King and I** | |
| | ESUSP | ◂**Copycat** ★★★ ('95) | | (4:47) **Critters** ★★ | | (:15) **Get Carter** ★› ('00, Suspense) | | | | **L.A. Confidential** ★★★★ ('97, Crime Drama) | | | | | (:21) **Copycat** ★★★ ('95) | | |
| | EWESTN | (:05) Maverick | | (4:56) Cheyenne | | (:15) **More Dead Than Alive** ★★ ('69) 'R' | | | | (7:58) **The Lone Gun** | | (:13) **The Rider** ★★★› ('17, Drama) 'R' | | | | (10:58) **Tumbleweed** | |
| | EPIX | ◂**Prayer-Dying** | | Domina *Family* | | War of the Worlds | | **Knowing** ★★ ('09, Science Fiction) | | | | (:05) **Star Trek Beyond** ★★★ ('16) *Chris Pine* | | | | (:10) **Star Trek III** | |
| | EPIX2 | ◂**One for the Money** | | (:15) **Spontaneous** ★★★› ('20, Comedy) | | | | **Sonic the Hedgehog** ★★› ('20) | | | (:40) **Bill & Ted Face the Music** | | | (:15) **The Hustle** ★› ('19, Comedy) | | | |
| | EPIXH | ◂**The Devil's Double** | | (:05) **Bloody Sunday** ★★★ ('02) | | | | **'71** ★★★ ('14, Action) | | | (:40) **We Were Soldiers** ★★★ ('02, War) *Mel Gibson* | | | | | **Rules of Engagement** | |

| CENTRAL | 4 PM | 4:30 | 5 PM | 5:30 | 6 PM | 6:30 | 7 PM | 7:30 | 8 PM | 8:30 | 9 PM | 9:30 | 10 PM | 10:30 | 11 PM | 11:30 |
|---|---|---|---|---|---|---|---|---|---|---|---|---|---|---|---|---|
| MOUNTAIN | 3 PM | 3:30 | 4 PM | 4:30 | 5 PM | 5:30 | 6 PM | 6:30 | 7 PM | 7:30 | 8 PM | 8:30 | 9 PM | 9:30 | 10 PM | 10:30 |
| **A&E** | Court Cam | Court Cam | Court Cam | Court Cam | Court Cam | Court Cam | Court Cam | Court Cam | CrtCam**(N)** | CrtCam**(N)** | Court Cam | Court Cam | Court Cam | Court Cam | Court Cam | Court Cam |
| **AHC** | UFOs: Uncovering | | UFOs: Uncovering | | UFOs: Uncovering | | Weaponology | | Weaponology | | Weaponology | | Weaponology | | Weaponology | |
| **AMC** | **Lethal Weapon 4** ★★ ('98, Action) *Mel Gibson, Danny Glover* | | | | | | **Gone in 60 Seconds** ★› ('00, Action) *Nicolas Cage* | | | | (:45) **Salt** ★★★ ('10, Action) *Angelina Jolie, Liev Schreiber* | | | | | |
| **APL** | North Woods Law | | North Woods Law | | North Woods Law | | North Woods Law: Uncuffed **(N)** | | | | Yellowstone | Yellowstone | North Woods Law | | North Woods Law | |
| **AXSTV** | The Big Interview | | The Big Interview | | The Big Interview | | TBA | | The Big Interview | | Home**(N)**(L) | Legends | TBA | | The Big Interview | |
| **BBCA** | **12 Years a Slave** ★★★★ ('13, Historical Drama) *Chiwetel Ejiofor* | | | | | | **Saving Private Ryan** ★★★★ ('98, War) *Tom Hanks, Edward Burns* | | | | | | | | **12 Years a Slave** ('13) | |
| **BET** | ◂**Boo! Madea** | | **Tyler Perry's The Single Moms Club** ★★ ('14, Comedy-Drama) | | | | | | Tyler Perry's Sistas **(N)** | | BET Presents Encore **(N)** | | Tyler Perry's Sistas | | BET Presents The Encore | |
| **C&I** | Female Forces | | Female Forces *Irish Luck* | | Female Forces | | Paranormal | Paranormal | Paranormal | Paranormal | Female Forces | | Female Forces | | Paranormal | Paranormal |
| **CMT** | Last Man | Last Man | Last Man | Last Man | Last Man | Last Man | Mom | Mom | Mom | Mom | Mom | Mom | Reba | Reba | Reba | Reba |
| **CNBC** | Fast Money **(N)** (L) | | Mad Money **(N)** | | Shepard Smith (L) | | Shark Tank | | Shark Tank | | Shark Tank | | Shark Tank | | Shepard Smith | |
| **CNN** | Jake Tapper (L) | | Situation Room (L) | | Erin Burnett **(N)** (L) | | Anderson Cooper**(N)**(L) | | Cuomo Prime Time **(N)** (L) | | Don Lemon Tonight **(N)** (L) | | Don Lemon Tonight **(N)** (L) | | Anderson Cooper 360 | |
| **COM** | South Park | South Park | South Park | South Park | South Park | South Park | South Park | South Park | South Park | South Park | South Park | Yankers | Daily Show | South Park | Yankers | South Park |
| **COOK** | Burgers | Burgers | Carn Eats | Carn Eats | Carn Eats | Carn Eats | Carn Eats | Carn Eats | Man's Greatest Food | | Food Paradise | | Food Paradise | | Carn Eats | Carn Eats |
| **DISC** | Expedition Unknown | | Expedition Unknown | | Expedition Unknown | | Expedition Unknown | | Hunting Atlantis **(N)** | | Curse of Akakor **(N)** | | Expedition Unknown | | Expedition Unknown | |
| **DISN** | Jessie | Jessie | Raven | Raven | Big City | Big City | Bunk'd | Bunk'd | Jessie | Jessie | Big City | Big City | Gabby | Sydney | Raven | Raven |
| **DIY** | Holmes Inspection | | Holmes Inspection | | Holmes Inspection | | Holmes & Holmes | | Holmes & Holmes **(N)** | | Holmes & Holmes | | Holmes & Holmes | | Holmes & Holmes | |
| **DLC** | Untold Stories of the ER | | Hoarding: Buried Alive | | Hoarding: Buried Alive | | Vegas ER | | Vegas ER | | ER Files | | ER Files | | Vegas ER | |
| **ESPN** | UEFA Euro | SportsCenter (L) | | | ⊛ 2021 College World Series *Teams TBA* (L) | | | | | | ⊛ MLB Baseball *Teams TBA* (L) | | | | | |
| **ESPN2** | NFL Live | | Daily Wager (L) | | G.O.A.T.s | | G.O.A.T.s | | G.O.A.T.s | | NFL Live | | SportsCenter | | SportsCenter | |
| **EWTN** | Religious | A Church | News | The Church | Daily Mass | | EWTN Live **(N)** | | News | Rosary | Fr. Spitzer's Universe | | Crossing | Women of | Daily Mass | |



Not all networks are available in all areas.

| CENTRAL | 4 PM | 4:30 | 5 PM | 5:30 | 6 PM | 6:30 | 7 PM | 7:30 | 8 PM | 8:30 | 9 PM | 9:30 | 10 PM | 10:30 | 11 PM | 11:30 |
|---|---|---|---|---|---|---|---|---|---|---|---|---|---|---|---|---|
| MOUNTAIN | 3 PM | 3:30 | 4 PM | 4:30 | 5 PM | 5:30 | 6 PM | 6:30 | 7 PM | 7:30 | 8 PM | 8:30 | 9 PM | 9:30 | 10 PM | 10:30 |
| FLIX | ◂**Leadbelly** ★★★ | | (:15) **Jeepers Creepers 2** ★★ ('03, Horror) | | | | **The Texas Chain Saw Massacre** | | **Puppet Master** ★★ ('89, Horror) | | **Puppet Master II** ★½ ('90) | | | | **Puppet-3** | |
| FNC | The Five **(N)** (L) | | Special Report (L) | | FOX News Primetime **(N)** (L) | | Tucker Carlson**(N)** (L) | | Hannity **(N)** (L) | | The Ingraham Angle **(N)** (L) | | Gutfeld! **(N)** | | Fox News at Night (L) | |
| FOOD | Guy's Grocery Games | | Guy's Grocery Games | | Guy's Grocery Games | | Guy's Grocery Games | | Guy's Grocery Games **(N)** | | Guy's Grocery Games | | Guy's Grocery Games | | Guy's Grocery Games | |
| FREFM | ◂**Feel** | **Pretty in Pink** ★★★ ('86, Romance-Comedy) | | | | **The Proposal** ★★½ ('09, Romance-Comedy) | | | | | The Bold Type **(N)** | | The 700 Club | | Simpsons | Simpsons |
| FS1 | TBA | | | | TBA | | TBA | | | | Boxing | | | | Undisputed | |
| FX | **Furious 7** ★★★ ('15, Action) *Vin Diesel, Paul Walker* | | | | | | **The Fate of the Furious** ★★½ ('17, Action) *Vin Diesel* | | | | | | **The Fate of the Furious** ★★½ ('17, Action) | | | |
| FXM | ◂**Fantastic Four** ★½ ('15, Action) | | (:40) **Spy** ★★★ ('15, Comedy) *Melissa McCarthy* | | | | | | **Spy** ★★★ ('15, Comedy) *Melissa McCarthy* | | | | | (:20) **Mike and Dave** | | |
| FXX | **Baywatch** ★½ ('17, Comedy) *Dwayne Johnson, Zac Efron* | | | | **Jumanji: Welcome to the Jungle** ★★★ ('17, Adventure) | | | | | | Dave **(N)** | Dave | Dave | Sunny | Family Guy | Family Guy |
| GMSHW | Chain Rea. | Common | Puzzler | America | America | America | America | America | America | FamFeud | FamFeud | FamFeud | FamFeud | FamFeud | FamFeud | FamFeud |
| GOLF | Inspire Greatness | | Golf Central | | PGA TOUR | PGA TOUR | Golf's Greatest Rounds | | | | | | Golf Central | | Golf's Greatest Rounds | |
| HALL | Reba | Reba | **Romance in the Air** ('20, Romance) | | | | **Beverly Hills Wedding** ('21, Romance) 'TVG' | | | | Gold Girls | Gold Girls | Gold Girls | Gold Girls | Gold Girls | Gold Girls |
| HALLMV | Monk | | Monk | | Good Witch | | Good Witch *Risk* | | Flower Shop Mysteries *Snipped in the Bud* | | | | Flower Shop Mysteries *Dearly Depotted* | | | |
| HGTV | Love It or List It | | Love It or List It | | Property Brothers | | Property Brothers | | Bargain Block **(N)** | | Hunters | Hunt Intl | Hunters | Hunt Intl | Bargain Block | |
| HIST | Forged in Fire | | Forged in Fire | | Forged in Fire | | Forged in Fire | | Forged in Fire **(N)** | | (:03) Forged in Fire | | (:03) Forged in Fire | | (:03) Forged in Fire | |
| HSN | Summer Beauty - Tan- | | Summer Kitchen | | Summer Home Solutions | | Electronics on the Go **(N)** | | Beauty Report | | Beauty Report | | Samantha Brown To-Go **(N)** | | Step Up Your Look - | |
| ID | In Pursuit-J. Walsh | | Homicide City | | Murder Calls | | The Murder Tapes | | The Murder Tapes **(N)** | | Shadows of Death | | See No Evil | | The Murder Tapes | |
| IFC | Scrubs | Scrubs | Scrubs | **The Internship** ★★½ ('13, Comedy) *Vince Vaughn* | | | (:15) **Super Troopers 2** ★★ ('18, Comedy) *Kevin Heffernan* | | | | | | **The Internship** ★★½ ('13) | | | |
| INSP | Cheyenne | | Cheyenne | | Gunsmoke | Gunsmoke | Mountain Men | | The Virginian *Strangers at Sundown* | | Gunsmoke | | Gunsmoke | | Gunsmoke | |
| LIFE | Rizzoli & Isles | | Rizzoli & Isles | | Married at First Sight | | Married at First Sight **(N)** | | Married at First Sight *Lookback Special* **(N)** | | | | (:03) Married-Sight | | Married at First Sight | |
| LMN | ◂**Into the Arms** | | **Dying to Be You** ('20, Suspense) 'TV14' | | | | **Driven to the Edge** ('20, Suspense) | | | | **The Baby Stealer** ('20, Suspense) *Sara Mitich* | | | | **Driven to the Edge** | |
| MOTOR | Iron Resurrection | | FantomWorks | | Bitchin' Rides | | Roadkill | | Wheeler Dealers **(N)** | | Resto My Ride **(N)** | | Overhaulin' | | Wheeler Dealers | |
| MPLEX | ◂**Stealing Harvard** ★ ('02) | | | (:21) **Walk Proud** ★★ ('78) | | | **Breathe** ★★½ ('17, Biography) *Claire Foy* | | | | (8:59) **Adventure-Brer** | | (:12) **First Daughter** ★★ ('04) *Katie Holmes* | | | |
| MSNBC | ◂Deadline **(N)** (L) | | The Beat With (L) | | The ReidOut **(N)** (L) | | Chris Hayes **(N)** (L) | | Rachel Maddow Show (L) | | The Last Word (L) | | The 11th Hour (L) | | Rachel Maddow Show | |
| NATGEO | Airport Security: Peru | | To Catch a Smuggler | | To Catch a Smuggler | | To Catch a Smuggler | | To Catch a Smuggler **(N)** | | Narco Wars **(N)** | | To Catch a Smuggler | | To Catch a Smuggler | |
| NGWLD | Heartland Docs, DVM | | Dr. Oakley, Yukon Vet | | Dr. Oakley, Yukon Vet | | Critter Fixers | | (:15) Yukon Vet | | (:15) Yukon Vet | | (:15) Yukon Vet | | (:15) Yukon | Yukon Vet |
| OWN | Dateline on OWN | | Dateline on OWN | | Dateline on OWN | | 20/20 on OWN | | 20/20 on OWN | | 20/20 on OWN | | 20/20 on OWN | | 20/20 on OWN | |
| OXYG | Killer Couples | | Killer Couples | | Killer Couples | | Killer Couples | | Killer Couples | | Killer Couples | | Killer Couples | | Killer Couples | |
| PARMT | Two Men | Two Men | Two Men | Two Men | **I, Robot** ★★½ ('04, Science Fiction) *Will Smith* | | | | **Bad Boys II** ★★ ('03, Action) *Martin Lawrence, Will Smith* | | | | | | | |
| POP | House | | House | | House | | NCIS: New Orleans | | NCIS: New Orleans | | NCIS: New Orleans | | NCIS: New Orleans | | NCIS: New Orleans | |
| QVC | Gourmet Holiday | | | | Shopping | | In the Kitchen With David - PM Edition | | | | Shopping | | Shopping | | Shopping | |
| SCI | Catastrophes | | Catastrophes | | Catastrophes | | Catastrophes | | Catastrophes | | Impossible Engineering **(N)** | | Impossible Engineering | | Catastrophes | |
| SMITH | Mighty Cruise Ships | | Air Disasters | | Air Disasters | | Malawi Wildlife Rescue **(N)** | | The Hunt for Escobar's | | Castro's Secret Reef | | Private Lives | | Malawi Wildlife Rescue | |
| SONY | ◂**McLintock!** ★★★ | | **At Any Price** ★★★ ('12, Drama) *Zac Efron* | | | | **Silverado** ★★★ ('85, Western) *Kevin Kline, Scott Glenn* | | | | **A Man Called Sledge** ★★½ | | | | (:10) **Silverado** ★★★ | |
| SUND | Criminal Minds | | Criminal Minds | | Criminal Minds | | Criminal Minds | | Criminal Minds | | Criminal Minds | | Criminal Minds | | Criminal Minds | |
| SYFY | ◂**The Lost World: Jurassic Park** ★★½ ('97) | | | | **Jurassic Park III** ★★½ ('01, Adventure) | | | | **Armageddon** ★★½ ('98, Science Fiction) *Bruce Willis* | | | | | | **Underworld: Evolution** | |
| TBN | Praise | | Graham | Transform | John Gray | Potters | David | Gaither | Main Stage | Acres | Gospel | Elevation | S. Furtick | Steven | Prince | Access 360 |
| TBS | Amer. Dad | Amer. Dad | Family Guy | Family Guy | Big Bang | Big Bang | Big Bang | Big Bang | Big Bang | Big Bang | Big Bang | Full Frontal | Conan **(N)** | Full Frontal | Seinfeld | Conan |
| TCM | ◂**Hidden** | **7 Keys-Bald.** | | (:45) **The Bat** ★½ ('59, Mystery) | | | **Show Boat** ★★★ ('51, Musical) | | | | **Rhapsody in Blue** ★★½ ('45, Biography) *Robert Alda* | | | (:45) **Wuth** | | |
| TLC | Dr. Pimple Popper | | Dr. Pimple Popper | | Dr. Pimple Popper | | Dr. Pimple Popper **(N)** | | Dr. Pimple Popper **(N)** | | Germophobia | | 1000-Lb. Sisters | | Dr. Pimple Popper | |
| TNT | ◂**American Gangster** | | The Inside Story | | | NBA, Pre-Game Show (L) | NBA Basketball *Conference Final: Teams TBA* (L) | | | | | | Inside the NBA (L) | | The Cube | |
| TRU | Jokes | Jokes | Jokes | Jokes | Jokes | Jokes | Jokes | Jokes | Jokes | Jokes | Movie | | | | Movie | |
| TRAVEL | ◂Mysteries- Unk. | | Mysteries of the Unknown | | | | Mysteries of the Unknown **(N)** | | | | Beyond the Unknown | | Beyond the Unknown | | Mysteries- Unk. | |
| TVLAND | Andy G. | Andy G. | Andy G. | Andy G. | Andy G. | Andy G. | Raymond | Raymond | Raymond | Raymond | Raymond | Raymond | King | King | King | King |
| UNIV | Primer impacto **(N)** | | Noticiero (L) | Noticiero (L) | La Rosa de Guadalupe | | Te doy la vida | | Amor eterno **(N)** | | Como tú no hay dos | | Noticiero (L) | (:35) Notici | Contacto deportivo | |
| UP | Gilmore Girls | | Gilmore Girls | | Reba *As Is* | Reba | Reba | Reba | Reba | Reba | Reba | Reba *Issues* | Home Imp. | Home Imp. | Home Imp. | Home Imp. |
| USA | Law & Order: SVU | | Law & Order: SVU | | Law & Order: SVU | | Law & Order: SVU | | Law & Order: SVU | | Law & Order: SVU | | Law & Order: SVU | | Law & Order: SVU | |
| WE | Law & Order | | Law & Order | | Law & Order | | Law & Order | | Law & Order | | Law & Order | | Law & Order | | Law & Order | |

| BROADCAST | 4 PM | 4:30 | 5 PM | 5:30 | 6 PM | 6:30 | 7 PM | 7:30 | 8 PM | 8:30 | 9 PM | 9:30 | 10 PM | 10:30 | 11 PM | 11:30 |
|---|---|---|---|---|---|---|---|---|---|---|---|---|---|---|---|---|
| ABC | Local Programs | | | News | Local Programs | | Press Your Luck **(N)** | | The $100,000 Pyramid **(N)** | | Card Sharks **(N)** | | Local Pro | (:35) Jimmy Kimmel Live! | (:37) N'tline | |
| CBS | Local Programs | | | News | Local Programs | | Darndest Things | | SEAL Team | | S.W.A.T. | | Local Pro | (:35) Late Show-Colbert | (:37) Corde | |
| FOX | Local Programs | | | | | | MasterChef **(N)** | | Crime Scene Kitchen **(N)** | | Local Programs | | | | | |
| NBC | Local Programs | | Local Pro | News | Local Programs | | Chicago Med | | Chicago Fire | | The Blacklist **(N)** | | Local Pro | (:34) Tonight Show | (:36) Meyers | |
| CW | Local Programs | | Local Programs | | | | Kung Fu **(N)** | | In the Dark **(N)** | | Local Programs | | | | | |
| PBS* | Odd | Arthur | Cat in the | Peg & Cat | PBS NewsHour **(N)** | | Nature | | Mental Illness | | Mental Illness | | Amanpour-Co | | Nature | |
| ANTENNA | Gimme | Gimme | One Day | One Day | Alice | Alice | B. Miller | B. Miller | Jeffersons | Jeffersons | Johnny Carson | | Coach | Coach | Designing | Designing |
| COZI | Little House on Prairie | | Little House on Prairie | | Munsters | Munsters | Frasier | Frasier | Roseanne | Roseanne | Roseanne | Roseanne | The Nanny | The Nanny | The Nanny | The Nanny |
| H&I | MacGyver | | Baywatch | | Baywatch *In Deep* | | Star Trek *I, Mudd* | | Star Trek: Next | | Star Trek: Deep Space | | Star Trek: Voyager | | Star Trek: Enterprise | |
| ION | Law & Order: SVU | | Law & Order: SVU | | Law & Order: SVU | | Law & Order: SVU | | Law & Order: SVU | | Law & Order: SVU | | Law & Order: SVU | | Law & Order: SVU | |
| METV | Adam-12 | Adam-12 | Addams | Happy Day | M*A*S*H | M*A*S*H | Andy G. | Andy G. | G. Pyle | Green Acre | Heroes | Heroes | C. Burnett | Perry Mason | | Twi. Zone |

◂ = Program already in progress; **(N)** = New program/episode; ⚽ = Live sports event.
*PBS programming varies regionally. Check your local stations for programming availability.

# 24 Thursday



| | CENTRAL | 12 AM | 12:30 | 1 AM | 1:30 | 2 AM | 2:30 | 3 AM | 3:30 | 4 AM | 4:30 | 5 AM | 5:30 | 6 AM | 6:30 | 7 AM | 7:30 |
|---|---|---|---|---|---|---|---|---|---|---|---|---|---|---|---|---|---|
| | MOUNTAIN | 11 PM | 11:30 | 12 AM | 12:30 | 1 AM | 1:30 | 2 AM | 2:30 | 3 AM | 3:30 | 4 AM | 4:30 | 5 AM | 5:30 | 6 AM | 6:30 |
| HBO | HBO | ‹Argo ★★★› ('12) | | (12:52) **Stop-Loss** ★★› ('08, Drama) 'R' | | (2:47) **Haywire** ★★★ ('11) 'R' | | (:20) **Bill & Ted's Bogus Journey** | | (5:55) Black Art: In the Absence | | (:25) **Oran** | | | | | |
| | HBO2 | ‹Oslo ('21, Drama) 'NR' | | TBA | | **The 40-Year-Old Virgin** ★★★ ('05) 'R' | | (3:55) On the Road | | (4:55) **The Scorpion King** ★★ | | **Save the Last Dance 2** ★★ ('06) | | | | | |
| | HBOC | ‹Billy Mad | (:29) Chris Rock: Kill the Messenger | | | (1:49) **10 Years** ★★› ('11) | | **The Perfect Man** ★★ ('05) 'PG' | | (:11) **My Baby's Daddy** ★› ('04) | | (:37) **Pitch Perfect** ★★★ ('12) | | | | | |
| | HBOF | ‹The Tuxedo ★› ('02) | | (12:52) **Ford v Ferrari** ★★★› ('19) *Matt Damon* 'PG-13' | | (:25) **Flipper** ★★› ('96) 'PG' | | K'garten | (:29) Happi | (5:56) Curi | | (:20) Crash | | (6:48) **Santa Buddies** | | | |
| | HBOS | ‹Tenet ★★★ ('20, Action) 'PG-13' | | (:20) **Presumed Innocent** ★★★› ('90) 'R' | | **Midway** ★★ ('19, War) *Ed Skrein, Patrick Wilson* 'PG-13' | | (5:50) **Still of the Night** ★★ ('82) | | (:25) **White** | | | | | | | |
| | HBOZ | ‹Jason Goes to Hell | | (:13) **Fifty Shades of Black** ★› 'R' | | (:45) **Saw V** ★› ('08, Horror) *Tobin Bell* 'R' | | (:18) **The Lucky One** ★★ ('12) | | (5:59) **Immortal Life of Henrietta** | | (:31) **Leath** | | | | | |
| CINEMAX | MAX | ‹Never | (:25) **Down a Dark Hall** ('18) | | (:03) **Last Knights** ('15, Action) *Clive Owen* 'R' | | **Sound of My Voice** ★★★ ('11) | | (:26) **EMMA.** ★★★ ('20, Romance) 'PG' | | | | (:31) **Crash** | | | | |
| | MMAX | ‹Victoria & Abdul ('17) | | **Bordertown** ('07, Mystery) *Jennifer Lopez* 'R' | | (2:53) **The Hills Have Eyes 2** ★ 'R' | | (:23) **Dirty Work** ★› | | (:45) **Weird Science** ★★★ ('85) 'PG-13' | | | (:19) **Beasts** | | | | |
| | AMAX | ‹Running | (:31) **Nurse 3D** ('14, Suspense) 'R' | | (1:56) **House** ★› ('08) 'R' | | (:25) **The Watcher** ★★› ('00) 'R' | | (:02) **American Graffiti** ★★★★ ('73) 'PG' | | | | (6:55) **Transporter 2** | | | | |
| | 5MAX | ‹Richard Jewell ★★★ ('19) 'R' | | (:23) **The Russia House** ★★★ ('90) 'R' | | (:27) **Heaven Can Wait** ★★★› | | (:09) **The Man in the Iron Mask** ★★ ('98) 'PG-13' | | | | | (:22) **Before** | | | | |
| | MVMAX | ‹Weird Science ★★★ ('85) | | (:16) **Win a Date-Tad Hamilton!** | | (2:53) **Gangs of New York** ★★★› ('02) 'R' | | | | (:40) **Evelyn** | | (5:54) **Hostage** ★★ ('05, Action) 'R' | | | | | |
| | OMAX | ‹Rounders ★★› ('98) | | **Snow White and the Huntsman** ★★› ('12) | | (:08) **The Diving Bell and the Butterfly** ('07) | | **Luv** ★★› ('12, Drama) 'R' | | | | (:35) **The Invisible** ★› ('07) | | | | | |
| | THMAX | ‹Doom ★★ ('05) 'R' | | (12:50) **Fled** ★★ ('96, Action) 'R' | | (:28) **Cry Wolf** ★★ ('05) 'PG-13' | | (3:59) **Stuber** ★★ ('19) 'R' | | (:33) **Fisher** | | (5:48) **Silver City** ★★› ('04, Drama) 'R' | | | | | |
| SHOWTIME/TMC | SHO | ‹Django Unchained 'R' | (:15) Desus | (:45) **Devil in a Blue Dress** ★★› ('95) 'R' | | **Winter's Bone** ★★★› ('10) 'R' | | (:15) **1917** ★★★› ('19, War) 'R' | | | | | (:15) **Reluctant Fund.** | | | | |
| | SHO2 | ‹Taxi Driver ★★★★ | | **Carrie** ★★★› ('76, Horror) 'R' | | (:45) **My Best Friend's Girl** ★› ('08) 'R' | | **The Nutty Professor** ★★★ ('96) | | (:10) **Sphere** ★ ('98, Science Fiction) 'PG-13' | | | | | | | |
| | SHOBET | ‹Married | (:35) **The Watermelon Woman** | | | **Madeline's Madeline** ('18) 'NR' | | (:35) **Brown Girl Begins** ('17) 'NR' | | **Working Man** ('19, Drama) *Peter Gerety* 'NR' | | | **Mad Hot Ballroom** | | | | |
| | SHOF | ‹Nutty 2 | (:20) **Crocodile Dundee** ★★★ | | | **Men at Work** ★★ ('90) 'PG-13' | | (:40) **Christmas at the Chateau** ('19) 'NR' | | | **Public** | | **My Best Friend's Christmas** ('19) | | (:35) **Diffe** | | |
| | SHON | ‹On Road | (:45) Episod | (:15) **Team America: World Police** ★★★ 'R' | | | Macho: The Hector Camacho Story | (:35) **Forgiven** ('16, Drama) 'NR' | | | | | **Love Means Zero** ('17) 'NR' | | **Locke** ('13) | | |
| | SHOS | **The Escort** ('15) 'NR' | | | **Hustlers** ★★★› ('19, Comedy-Drama) 'R' | | (:20) **Twilight Saga: Breaking Dawn** | | | | (:20) Bipolar Rock | | | **Dreamland** ('19, Drama) 'R' | | | |
| | SHOWN | (:05) **Dark Places** ★★ ('15, Mystery) 'R' | | | **Into the Forest** ★★› ('15) 'R' | | (:45) **Dance With Me** ★★ ('98, Drama) *Chayanne* 'PG' | | | | | | **Five Feet Apart** ★★ ('19, Romance) 'PG-13' | | | | |
| | SHOX | (:10) **Hereditary** ★★★› ('18, Horror) *Toni Collette* 'R' | | | | (:20) **Conan the Barbarian** ★★★ ('82) 'R' | | **Top Gun** ★★★ ('86, Action) *Tom Cruise* 'PG' | | | | **Mob Town** ('19, Crime Drama) 'R' | | | | | |
| | TMC | ‹Made | **True History of the Kelly Gang** ('19) 'R' | | | (:35) **Body of Deceit** ('15) 'R' | | (:10) **Backstabbing for Beginners** ('18) 'R' | | | | **Mac and Me** ★★ ('88) 'PG' | | | (:45) **Wom** | | |
| STARZ | STARZ | ‹Scary 4 | (:35) Girlfri | (:04) Girlfri | (:42) Little Birds | | (:34) **Wimbledon** ★★› ('04) | | (:15) **Zack and Miri Make a Porno** ★★› 'R' | | | | **Heat** ★★★› ('95, Crime Drama) 'R' | | | | |
| | STRZCI | ‹The Bravest ('19, Action) 'PG-13' | | (:39) **Miller's Crossing** ★★★› ('90) 'R' | | | (:36) **Disobedience** ★★★ ('17, Romance) 'R' | | | (:33) **Ruth: Justice Ginsburg** | | | | (:04) **Pain and Glory** | | | |
| | STRZCO | (:14) **Cheech & Chong** | | | (:39) **She Hate Me** ★★ ('04, Comedy-Drama) 'R' | | | **Mom and Dad** ('17, Horror) 'R' | | | (:28) **Robert Klein Still Can't** | | | | (6:59) **Snowflake** | | |
| | STRZED | ‹Philadelphia ★★★ ('93, Drama) 'PG-13' | | | (:03) **Sleepy Hollow** ★★★ ('99, Horror) 'R' | | | (3:51) **The Calling** ('14) 'R' | | | | (:42) **Once Upon a Time… In Hollywood** ★★★› ('19) | | | | | |
| | STRZIB | ‹Blade: Trinity ★★ ('04, Horror) 'R' | | | | (1:48) **Boricua's Bond** ★★ ('00) | | (:26) **The Art of War II: Betrayal** | | | (:11) **This Is Personal** ('19, Documentary) 'R' | | | (6:52) **Linewatch** ('08) | | | |
| | STRZKF | ‹Wild America ★★› | | (:08) Warren Miller's Ticket to Ride | | | (2:50) Amazing Africa | | (3:50) **Jungle Master** | | | (:06) **Casper: A Spirited Beginning** | | | (:41) **The Red Stallion** ★› ('47) | | |
| STARZ ENCORE | ENCORE | (:09) **Spider-Man 2** ★★★ ('04, Action) 'PG-13' | | | | (:20) **The Pick-Up Artist** | | (:45) **Men in Black 3** ★★› ('12) 'PG-13' | | | | (:33) **Inside Out** ★★★› ('15) | | | | (:09) **Maiden** ('18) 'PG' | |
| | EACTN | ‹Friday 13th, 7 | | (:13) **Friday the 13th Part VIII** | | | | (2:56) **Wrongfully Accused** ★ ('98) | | (:24) **Starship Troopers** ★★★ ('97) 'R' | | | | (:35) **Curse of the Golden Flower** | | | |
| | ECLASS | ‹Pacific H. | (:44) **Braveheart** ★★★› ('95, Historical Drama) *Mel Gibson* 'R' | | | | (:44) **Friday the 13th, Part 2** ★› | | | (:13) **Man of the Year** ★★ ('06) 'PG-13' | | | | (:10) Drop Dead Diva | | | |
| | EBLACK | ‹Juwanna Mann ★› | | (12:58) **Piranha 3DD** ★› ('12) 'R' | | (:23) **Breakin' All the Rules** ★★ | | (3:51) **The Negotiator** ★★★ ('98) 'R' | | | | | (:13) **RENO 911!: Miami** ★★ ('07) | | (:36) **Stran** | | |
| | EFAMLY | ‹King and | (:24) **Master** | | (:45) **The Dark Crystal** ★★★ ('82) 'PG' | | (:19) **Swan Princess** | | (:43) **Swan Princess: Secret** | | | (5:56) **Big Bad Fox and Other** | | | (:20) **Play** | | |
| | ESUSP | ‹Copycat | (:28) **Jeepers Creepers** ★★› ('01) | | (:03) **Vacancy** ★★› ('07) | | (:32) **The Covenant** ★› ('06) | | | (:13) **21** ★★› ('08, Drama) *Jim Sturgess, Kevin Spacey* | | | | (:19) **Panic** | | | |
| | EWESTN | ‹Pillars of the Sky ★★› ('56) | | | (:34) **River of No Return** ★★★ | | (:06) **Yellow Sky** ★★★ ('48, Western) 'NR' | | | (4:46) **The Second Time Around** | | | (:26) **Hombre** ★★★› ('67) 'NR' | | | | |
| | EPIX | ‹Star Trek III | | Domina *Family* | | War of the Worlds | | **Mighty Oak** ('20, Comedy-Drama) | | (:45) **Star Trek VI: The Undiscovered Country** | | | | (:35) **Hard Night Falling** ('19) | | | |
| | EPIX2 | ‹Young Adult ★★★ ('11) | | | **The Weekend** ('18, Comedy) | | | Domina *Family* | | War of the Worlds | | **Tonight You're Mine** ★★ ('11) | | | (:25) **We Die Young** ('19, Action) | | |
| | EPIXH | ‹Rules of Engagement | (:10) **Bloody Sunday** ★★★ ('02) | | | | | (:05) **Convicts** ★★ ('91, Drama) | | (:40) Punk (Part 2 of 4) | | (:35) **This Is Home: A Refugee** | | | (:05) **Hell on Border** | | |

| | CENTRAL | 12 AM | 12:30 | 1 AM | 1:30 | 2 AM | 2:30 | 3 AM | 3:30 | 4 AM | 4:30 | 5 AM | 5:30 | 6 AM | 6:30 | 7 AM | 7:30 |
|---|---|---|---|---|---|---|---|---|---|---|---|---|---|---|---|---|---|
| | MOUNTAIN | 11 PM | 11:30 | 12 AM | 12:30 | 1 AM | 1:30 | 2 AM | 2:30 | 3 AM | 3:30 | 4 AM | 4:30 | 5 AM | 5:30 | 6 AM | 6:30 |
| | A&E | Court Cam | Court Cam | Court Cam | Court Cam | Court Cam | Court Cam | Paint Programs | | | | | Joyce M. | Parking | Parking | Parking | Parking |
| | AHC | Weaponology | | Weaponology | | Weaponology | | UFOs: Uncovering | | UFOs: Uncovering | | (Almost) Away | | Almost, Away | | Deadliest Tech | |
| | AMC | (:15) Walking Dead: World Beyond | | (:16) Walking Dead | | (:20) Walking Dead | | (:29) Walking Dead | | (:50) Stoog | | Paid Programs | | | | | |
| | APL | ‹North Woods Law | | Yellowstone | Yellowstone | North Woods Law | | North Woods Law | | North Woods Law | | Too Cute! | | My Cat From Hell | | The Crocodile Hunter | |
| | AXSTV | Home**(N)**(L) | Legends | Legends | Legends | Top Ten | Rock | Paid Programs | | | | | | | | Final 24 *Marvin Gaye* | |
| | BBCA | ‹**12 Years a Slave** ★★★★ ('13) | | | | Star Trek: Next | | Star Trek: Next | | Star Trek: Next | | Star Trek: Deep Space | | Star Trek: Deep Space | | Star Trek: Deep Space | |
| | BET | Cleveland | Cleveland | Martin | Martin | Prince | Prince | The Parkers | The Parkers | The Parkers | The Parkers | Prince | Prince | Prince | Prince | The Parkers | The Parkers |
| | C&I | Paranormal | Paranormal | Female Forces | | Female Forces | | Paranormal | Paranormal | Paranormal | Paranormal | Paid Programs | | | | American Justice | |
| | CMT | Reba | Reba | Housewife | Housewife | Housewife | Housewife | CMT Music | | CMT Music | | CMT Music | | CMT Music | | CMT Music | |
| | CNBC | American Greed | | Dateline | | Dateline | | Shepard Smith | | Worldwide Exchange **(N)** (L) | | Squawk Box **(N)** (L) | | | | | |
| | CNN | Cuomo Prime Time | | Don Lemon Tonight | | Don Lemon Tonight | | CNN Newsroom Live **(N)** (L) | | Early Start w/Romans (L) | | (4:59) New Day With (L) | | New Day With (L) | | New Day With (L) | |
| | COM | (:15) The Daily Show | | South Park | South Park | South Park | South Park | South Park | South Park | Paid Programs | | | | Parks | Parks | Futurama | Futurama |
| | COOK | Man's Greatest Food | | Food Paradise | | Food Paradise | | Paid Programs | | | | | | Late Nite | Late Nite | Man's Greatest Food | |
| | DISC | Expedition Unknown | | Curse of Akakor | | Expedition Unknown | | Salvage Hunters | | Salvage Hunters | | Salvage Hunters | | Salvage Hunters | | Salvage Hunters | |
| | DISN | Jessie | Jessie | Liv-Mad. | Liv-Mad. | Austin | Austin | Jessie | Jessie | Ladybug | Ladybug | Sofia | Sofia | Bluey | Bluey | Puppy Pals | Puppy Pals |
| | DIY | Holmes & Holmes | | Holmes & Holmes | | Holmes & Holmes | | Paid Prog. | Salvage | Paid Programs | | | | Pool Kings | Pool Kings | Pool Kings | Pool Kings |
| | DLC | Vegas ER | | ER Files | | ER Files | | Mystery Diagnosis | | Mystery Diagnosis | | Baby Story | Baby Story | Baby Story | Baby Story | Pregnant | Pregnant |
| | ESPN | SportsCenter (L) | | SportsCenter (L) | | SportsCenter | | MLB Baseball *Teams TBA* | | | | SportsCenter | | SportsCenter (L) | | Get Up (L) | |
| | ESPN2 | NFL Live | | UFC Archival | | UFC Archival | | SportsCenter | | SportsCenter | | Keyshawn, JWill and Zubin (L) | | | | SportsCenter (L) | |
| | EWTN | EWTN Live | | News | A Church | Life/Rock | At Home | Bob | Heritage | Living Right | | Made/ | Saints | St. Michael | Rosary | Daily Mass **(N)** (L) | |



Not all networks are available in all areas.

| CENTRAL | 12 AM | 12:30 | 1 AM | 1:30 | 2 AM | 2:30 | 3 AM | 3:30 | 4 AM | 4:30 | 5 AM | 5:30 | 6 AM | 6:30 | 7 AM | 7:30 |
|---|---|---|---|---|---|---|---|---|---|---|---|---|---|---|---|---|
| MOUNTAIN | 11 PM | 11:30 | 12 AM | 12:30 | 1 AM | 1:30 | 2 AM | 2:30 | 3 AM | 3:30 | 4 AM | 4:30 | 5 AM | 5:30 | 6 AM | 6:30 |
| FLIX | ◂**Puppet Master III** | | **Basic Instinct 2** ★› ('06, Suspense) | | | | **The Queens of Comedy** ★★› | | Live AID | | **Hoosiers** ★★★ ('86, Drama) *Gene Hackman* | | (6:55) **Gridiron Gang** | | | |
| FNC | Tucker Carlson Tonight | | Hannity | | The Ingraham Angle | | FOX & Friends First **(N)** (L) | | FOX & Friends First **(N)** (L) | | FOX and Friends **(N)** (L) | | | | | |
| FOOD | Guy's Grocery Games | | Guy's Grocery Games | | Guy's Grocery Games | | Food Truck Race | | Paid Programs | | | | | | Valerie's | Valerie's |
| FREFM | Simpsons | Simpsons | Paid Programs | | The 700 Club | | Paid Programs | | | | | | Daddy | Daddy | Daddy | Daddy |
| FS1 | ◂Undisputed | TMZ Sports | TBA | | | | TBA | | | | Skip and Shannon: Undisputed | | | First Things First (L) | | |
| FX | ◂**Fate of Furious** | | Dangerous Animal | | Dangerous Animal | | Dangerous Animal | | Paid Programs | | | | **Atomic Blonde** ★★★ ('17, Action) | | | |
| FXM | (:15) **Snatched** ★★ ('17, Comedy) | | | | (:05) **The Terrorists** ★★ ('75) | | | (:40) **Everything Happens at Night** | | | **The Remarkable Mr. Pennypacker** | | | **Two for the Road** ★★★ ('67) | | |
| FXX | Dave | Sunny | Sunny | FXM Pres. | Paid Programs | | | | | | | | Mom | Mom | **Casa de mi padre** | |
| GMSHW | America | America | Catch 21 | Common | Winsanity | Divided | Paid Programs | | | | | | | | Whammy! | Whammy! |
| GOLF | ◂Golf's Greatest Rounds | | | | Paid Programs | | | | Open Epics | Golf C'tral | Golf C'tral | Golf Central | | ◌ European PGA Golf (L) | | |
| HALL | Frasier | Frasier | Frasier | Frasier | Frasier | Frasier | Frasier | Frasier | Reba | Reba | Reba | Reba | Gold Girls | Gold Girls | Gold Girls | Gold Girls |
| HALLMV | Aurora Teagarden Mysteries | | | | Murder, She Wrote | | Murder, She Wrote | | Murder, She Wrote | | Murder, She Wrote | | Magnum, P.I. | | Magnum, P.I. | |
| HGTV | Hunters | Hunt Intl | Hunters | Hunt Intl | Property Brothers | | Property Brothers | | Property Brothers | | Property Brothers | | Property Brothers | | Property Brothers | |
| HIST | (:06) Forged in Fire | | (:06) Forged in Fire | | (:04) Forged in Fire | | Paid Programs | | | | | | Pawn Stars | Pawn Stars | Pawn Stars | Pawn Stars |
| HSN | Step Up Your Look - | | Step Up Your Look - | | Step Up Your Look - | | Step Up Your Look - | | Step Up Your Look - | | Step Up Your Look - | | Obsessed With | | Obsessed With | |
| ID | Shadows of Death | | See No Evil | | The Murder Tapes | | Twisted *Murder Mates* | | Deadliest Decade | | South-Homicide | | Swamp Murders | | What Lies Beneath | |
| IFC | ◂**The Internship** ('13) | | (:15) **Super Troopers 2** ★★ ('18, Comedy) *Kevin Heffernan* | | | | Parks | | Parks | Parks | Parks | Parks | Parks | Parks | Parks | Parks |
| INSP | The Big Valley | | Walker, Texas Ranger | | Walker, Texas Ranger | | Campmeeting *Mike Murdock* | | | | Campmeeting | | Cheyenne *Border Affair* | | The High Chaparral | |
| LIFE | Married at First Sight *Lookback Special* | | | | (:04) Married-Sight | | Paid Programs | | | | | Robison | Joyce M. | TBA | Grey's Anatomy | |
| LMN | ◂**Driven to the Edge** | | **The Baby Stealer** ('20, Suspense) *Sara Mitich* | | | | Paid Programs | | | | **Watch Your Back** ('15, Suspense) 'TV14' | | | | **A Dangerous Date** | |
| MOTOR | Resto My Ride | | Roadkill | | Overhaulin' | | Bitchin' Rides | | FantomWorks | | Garage | Garage | Roadkill | | Iron Resurrection | |
| MPLEX | ◂**She's Out of Control** ★★ ('89) | | (:35) **Kit Kittredge: An American Girl** ★★★ | | | | | (:17) **Little Rascals Save** | | | (4:56) **First Daughter** ★★ ('04) | | | (:42) **Seems Like Old Times** ('80) | | |
| MSNBC | The Last Word | | The 11th Hour | | All In With Chris Hayes | | Rachel Maddow Show | | Way Too Early With (L) | | Morning Joe **(N)** (L) | | | | | |
| NATGEO | Narco Wars | | Air Crash Investigation | | Air Crash Investigation | | Air Crash Investigation | | Air Crash Investigation | | Paid Programs | | | | | |
| NGWLD | ◂Yukon Vet | Dr. Oakley, Yukon Vet | | Dr. Oakley | Paid Programs | | | | | | | | The Incredible Dr. Pol | | The Incredible Dr. Pol | |
| OWN | 20/20 on OWN | | 20/20 on OWN | | 20/20 on OWN | | 20/20 on OWN | | 20/20 on OWN | | Tamron Hall | | Dr. Phil | | Dr. Phil | |
| OXYG | Mastermind of Murder | | Mastermind of Murder | | Mastermind of Murder | | Mastermind of Murder | | Mastermind of Murder | | Dateline: Secrets | | Dateline: Secrets | | Killer Couples | |
| PARMT | **I, Robot** ★★› ('04, Science Fiction) *Will Smith* | | | | | Bar Rescue | Paid Programs | | | | | | | | Bar Rescue | |
| POP | Charmed | | Charmed | | Charmed | | Goldbergs | Goldbergs | Goldbergs | Goldbergs | ER | | ER | | ER | |
| QVC | Shopping | | Shopping | | Shopping | | Shopping | | Shopping | | Shopping | | Home Sweet Home With Ali & Dan | | | |
| SCI | Impossible Engineering | | Impossible Engineering | | Catastrophes | | Forbidden History | | Forbidden History | | Mysteries-Abandoned | | Mysteries-Abandoned | | Mysteries-Abandoned | |
| SMITH | The Hunt for Escobar's | | Air Disasters | | Air Disasters | | Ice Airport Alaska | | Ice Airport Alaska | | Aerial America | | Aerial America *Utah* | | Aerial America | |
| SONY | ◂**Silverado** ★★★ ('85, Western) | | **A Man Called Sledge** ★★› | | | | (:10) **Blood and Bone** ('09, Action) *Julian Sands* | | | | **Impact Point** ('08, Suspense) | | | (:45) **The Experiment** ★★★ ('10) | | |
| SUND | Criminal Minds | | Criminal Minds | | Perry Mason | | Perry Mason | | Perry Mason | | Andy G. | Andy G. | Andy G. | Andy G. | Andy G. | Andy G. |
| SYFY | ◂**Underworld: Evolution** | | **Leatherface** ('17, Horror) *Sam Strike* | | | | Paid Programs | | | | Twi. Zone | Twi. Zone | Twi. Zone | **Ominous** ('15, Horror) 'TV14' | | |
| TBN | Greg | God's | Bethel | Elevation | Praise | | Health | Rubin: CBD | John Gray | S. Furtick | Joyce M. | Wommack | David | Prince | Dr. Jeffress | Joyce M. |
| TBS | The Cube | | Wipeout | | New Girl | New Girl | New Girl | New Girl | New Girl | Raymond | Raymond | George | George | George | Broke Girl | Broke Girl |
| TCM | ◂**Wuthering Heights** ★★★ ('39) | | (:45) **Palm Springs Weekend** ★★› ('63) | | | | | **The Saint in Palm Springs** ('41) | | | **Above Suspicion** ★★★ ('43) | | | (:45) **Girl Missing** ★› ('33) | | |
| TLC | Dr. Pimple Popper | | Germophobia | | 1000-Lb. Sisters | | My 600-Lb. Life | | | | Doubling Down-Derricos | | Doubling Down-Derricos | | Doubling Down-Derricos | |
| TNT | Big Trick | NBA Basketball *Conference Final: Teams TBA* | | | | | The Inside Story | | | Shaq Life | Charmed *House Call* | | Charmed | | Charmed | |
| TRU | ◂Movie | | | Knockout | Knockout | Knockout | Paid Programs | | | | | | | Ad. Ruins | Ad. Ruins | Ad. Ruins |
| TRAVEL | ◂Mysteries- Unk. | | Beyond the Unknown | | Beyond the Unknown | | Paid Programs | | | | | | | | Hotel Paranormal | |
| TVLAND | King | King | King | King | Goldbergs | Goldbergs | Christine | Christine | Christine | Christine | Paid Programs | | | | | |
| UNIV | Inocente de ti | | Papá a toda madre | | Vecinos | P. Luche | El gordo y la flaca | | Nosotr. | Noticiero | La Rosa de Guadalupe | | ¡Despierta América! **(N)** | | | |
| UP | Home Imp. | Home Imp. | Home Imp. | Home Imp. | Paid Programs | | | | | | Br.- Bates | Br.- Bates | Heartland *Better Days* | | Heartland *Walking Tall* | |
| USA | NCIS: Los Angeles | | NCIS: Los Angeles | | NCIS: Los Angeles | | Dateline *Unraveled* | | Dateline | | NCIS: Los Angeles | | NCIS (Part 1 of 2) | | Law & Order: SVU | |
| WE | Monk | | Monk | | Monk | | Love After Lockup | | Paid Programs | | | | | | | |

| BROADCAST | 12 AM | 12:30 | 1 AM | 1:30 | 2 AM | 2:30 | 3 AM | 3:30 | 4 AM | 4:30 | 5 AM | 5:30 | 6 AM | 6:30 | 7 AM | 7:30 |
|---|---|---|---|---|---|---|---|---|---|---|---|---|---|---|---|---|
| ABC | Local Programs | | ABC World News Now **(N)** | | | | Morning | Morning | Morning | Morning | Morning | Morning | Local Programs | | Good Morning America **(N)** | |
| CBS | ◂Corden | Local Pro | CBS Overnight News **(N)** | | | | | | CBS News | CBS News | CBS News | CBS News | Local Programs | | CBS This Morning **(N)** | |
| FOX | Local Programs | | | | | | | | | | Local Programs | | Local Programs | | | |
| NBC | ◂Meyers | (:36) Late- | (:06) Today-Hoda | | Local Pro | Local Pro | Early Tdy | Local Programs | | | | | Local Programs | | Today **(N)** | |
| CW | Local Programs | | | | | | | | | | Local Programs | | Local Programs | | | |
| PBS* | Mental Illness | | Mental Illness | | Mental Illness | | Mental Illness | | Finding Your Roots | | Ready Jet | Arthur | Molly | Wild Kratts | Elementary | Xavier |
| ANTENNA | Murphy | Murphy | 3's Comp. | 3's Comp. | B. Miller | B. Miller | Jeffersons | Jeffersons | Jeannie | Jeannie | Bewitched | Bewitched | Jack Benny | Jack Benny | Burns/Allen | Burns/Allen |
| COZI | Will/Grace | Will/Grace | Will/Grace | Will/Grace | Roseanne | Roseanne | Frasier | Frasier | Paid Programs | | Murder, She Wrote | | Murder, She Wrote | | Murder, She Wrote | |
| H&I | The District *Bloodlines* | | The District | | Hill Street Blues | | Hill Street Blues | | Lancer *Lifeline* | | Maverick *Point Blank* | | Wanted ... | Wanted ... | Have Gun | Have Gun |
| ION | Law & Order: SVU | | Law & Order: SVU | | Paid Programs | | | Les Feldick | NCIS: New Orleans | | NCIS: New Orleans | | NCIS: New Orleans | | NCIS: New Orleans | |
| METV | Hitchcock | Hitchcock | Mannix | | Cannon | | Barnaby Jones | | Patrol | Dragnet | Dragnet | Three Sons | Toon In With Me | | Beaver | Beaver |



◂ = Program already in progress; **(N)** = New program/episode; ♾ = Live sports event.
*PBS programming varies regionally. Check your local stations for programming availability.

| | CENTRAL | 8 AM | 8:30 | 9 AM | 9:30 | 10 AM | 10:30 | 11 AM | 11:30 | 12 PM | 12:30 | 1 PM | 1:30 | 2 PM | 2:30 | 3 PM | 3:30 |
|---|---|---|---|---|---|---|---|---|---|---|---|---|---|---|---|---|---|
| | MOUNTAIN | 7 AM | 7:30 | 8 AM | 8:30 | 9 AM | 9:30 | 10 AM | 10:30 | 11 AM | 11:30 | 12 PM | 12:30 | 1 PM | 1:30 | 2 PM | 2:30 |
| HBO | HBO | ‹Orange County ('02) | | (8:50) **Dante's Peak** ★★½ ('97) | | (:40) REAL Sports | | (:40) **Wonder Woman 1984** ★★½ ('20, Action) 'PG-13' | | (:15) F9 | | **War Horse** ★★★½ ('11) 'PG-13' | | | |
| | HBO2 | (:05) **Gone** ★★ ('12) 'PG-13' | | (:40) **Cursed** ★★ ('05, Horror) 'PG-13' | | (:20) **The Fast and the Furious** | | (:10) **Kill Bill: Vol. 2** ★★★ ('04, Action) *Uma Thurman* 'R' | | **Speed** 'R' | | | | | | | |
| | HBOC | ‹Pitch | (:29) **In & Out** ★★½ ('97) 'PG-13' | | **Doctor Dolittle** ★★ ('98) 'PG-13' | | (:26) **Norbit** ★½ ('07) 'PG-13' | | (:08) George Lopez | | (:05) **Walk of Shame** ★ ('14) 'R' | | (:40) **Stand** | | | | |
| | HBOF | ‹Santa Bud | (:25) **MXP: Most Xtreme Primate** | | (9:53) **Babe** ★★★½ ('95) 'G' | | (:25) **It Takes Two** ★½ ('95) 'PG' | | (:06) **The Call of the Wild** ★★½ ('20) 'PG' | | (2:46) **Dark Is Rising** | | | | | | |
| | HBOS | ‹White Noise ★½ | | (:05) **40 Days and 40 Nights** ★★ | | (:45) **Butter** ★★ ('11, Comedy) *Ty Burrell* 'R' | | (:20) **Extract** ★★½ ('09) 'R' | | (1:55) **The Book of Eli** ★★½ ('10) 'R' | | | | | | | |
| | HBOZ | ‹Leatherface | | (8:52) **2 Minutes of Fame** ('20) 'R' | | **I Used to Go Here** ('20) 'NR' | | (11:58) **Just Married** ★ ('03) | | (:33) **Blood and Wine** ★★★ ('96) | | (:14) **Five Engage** | | | | | |
| CINEMAX | MAX | ‹Crash ★★★½ ('04, Drama) 'R' | | (:25) **12 Strong** ★★½ ('18, War) 'R' | | | | (:36) **Snow White and the Huntsman** ★★½ | | (:45) **Birthday Girl** ★★½ ('01) *Ben Chaplin* 'R' | | (:17) **Black** | | | | | |
| | MMAX | ‹Beasts-Southrn | | (8:53) **Pride & Prejudice** ★★★ ('05) 'PG' | | (:02) **Won't Back Down** ★★ ('12, Drama) 'PG' | | (:04) **La La Land** ★★★½ ('16) 'PG-13' | | (:12) **Idlewild** ★★★ | | | | | | | |
| | AMAX | ‹Transport | (:23) **A Walk Among the Tombstones** ★★½ | | (:18) **The Blind Side** ★★★ ('09) 'PG-13' | | (:27) **The Rite** ★★ ('11, Horror) 'PG-13' | | (:21) **Misery** ★★★ ('90) 'R' | | | | | | | | |
| | 5MAX | ‹Before | (:43) **Once** ★★★★ ('06) 'R' | | (:10) **The Italian Job** ★★★ ('03) 'PG-13' | | **Becoming Jane** ★★ ('07, Biography) 'PG' | | (:03) **Harriet** ★★★ ('19, Biography) 'PG-13' | | | | | | | | |
| | MVMAX | ‹Rounders ★★½ ('98, Drama) *Matt Damon* 'R' | | (9:49) **Patch Adams** ★★½ ('98) | | (:45) **Journey 2: The Mysterious Island** ★★ | | (:20) **In the Heart of the Sea** ★★½ ('15) | | (:22) **Black** | | | | | | | |
| | OMAX | ‹Invisible | (:18) **8 Mile** ★★★ ('02) 'R' | | (:08) **Midnight Cowboy** ★★★½ ('69) 'R' | | (:02) **In Secret** ★★ ('13, Drama) 'R' | | (1:48) **The Russia House** ★★★ ('90) 'R' | | | | | | | | |
| | THMAX | ‹The Betrayed ('08, Suspense) 'NR' | | (:35) **The Gallows** ★½ ('15) 'R' | | (10:56) **Dark Water** ★★½ ('05) | | (:41) **Metro** ★★ ('97, Action) *Eddie Murphy* 'R' | | (:39) **The Running Man** ★★½ 'R' | | | | | | | |
| SHOWTIME/TMC | SHO | ‹The Reluctant Fundamentalist 'R' | | **Resistance** ('20, Biography) *Jesse Eisenberg* 'R' | | **The Art of War** ★★ ('00, Suspense) 'R' | | **Hart's War** ★★½ ('02, War) *Bruce Willis* 'R' | | (:45) **Spy** | | | | | | | |
| | SHO2 | ‹Sphere ★ | **Changing Lanes** ★★★ ('02) 'R' | | (:10) **Fast and Fierce: Death Race** | | (:35) **The Lookout** ★★★½ ('07, Suspense) 'R' | | (:20) **The Nest** ('20, Suspense) 'R' | | (:10) **Red** ★★½ ('10) | | | | | | |
| | SHOBET | ‹Mad Hot Ballroom | | **Hoop Dreams** ★★★★ ('94, Documentary) *William Gates* 'PG-13' | | | | **Out of Time** ★★½ ('03, Suspense) 'PG-13' | | **The Captive** ★★ ('14, Suspense) 'R' | | | | | | | |
| | SHOF | ‹Different Flowers ('17) | (:15) **The Game of Their Lives** ★★ ('05) 'PG' | | | **The Cuban** ('19, Drama) *Louis Gossett Jr.* 'NR' | | **Summerland** ('20, Drama) 'PG' | | (:40) **Twilight** ★★½ ('08) 'PG-13' | | | | | | | |
| | SHON | ‹Locke ★★★ ('13) 'R' | | **Tucked** ('18, Drama) 'NR' | | **Death at a Funeral** ★★ ('10) 'R' | | (:15) **Save the Date** ★★½ ('12) 'R' | | **Frances Ha** ★★★ ('12) 'R' | | **Two Play** | | | | | |
| | SHOS | (:15) **Four Weddings and a Funeral** ★★★½ | | | | (:15) **Notting Hill** ★★½ ('99, Romance-Comedy) 'PG-13' | | (:25) **Road Trip** ★★ ('00) 'R' | | **School Daze** ★★½ ('88, Musical Comedy) 'R' | | | | | | | |
| | SHOWN | **America's Sweethearts** ★★ ('01) | (:45) **Tell It to the Bees** ('18, Romance) 'NR' | | | (:35) **Amélie** ★★★½ ('01) *Audrey Tautou* 'R' | | (:40) **S...house** ('20, Comedy) *Cooper Raiff* 'R' | | **Hole** | | | | | | | |
| | SHOX | **The Longest Yard** ★★½ ('05) 'PG-13' | | | **Texas Rangers** ★½ ('01) 'PG-13' | | **The Saint** ★★ ('97, Action) 'PG-13' | | **Sniper** ★★ ('93, Action) 'R' | | (:10) **Hustlers** ('19) 'R' | | | | | | |
| | TMC | ‹Woman Walks Ahead ★★ ('17) | | **Morris From America** ★★★ 'R' | | (:05) **The Children Act** ★★½ ('17, Drama) 'R' | | **Official Secrets** ('19, Drama) *Keira Knightley* 'R' | | **Sahara** ★★½ ('05) | | | | | | | |
| STARZ | STARZ | ‹Heat ★★★½ ('95) | | (8:54) **Scary Movie 4** ★★ ('06) | | (:21) **That's My Boy** ★ ('12, Comedy) 'R' | | (:20) **The Hollars** ★★½ ('16) | | (1:51) **Wimbledon** ★★½ ('04) | | (:32) **Here** | | | | | |
| | STRZCI | ‹Pain and Glory ('19) | | **Greenberg** ★★★ ('10, Comedy-Drama) 'R' | | (10:50) **The Bravest** ('19, Action) 'PG-13' | | (12:51) **Shakespeare in Love** ★★★½ ('98) 'R' | | (2:57) **Ana** ('19) 'NR' | | | | | | | |
| | STRZCO | ‹Snow | (:26) **Funny Farm** ★★½ ('88) 'PG' | | (:10) **Cheech & Chong** | | (:35) **She Hate Me** ★★ ('04, Comedy-Drama) 'R' | | (1:56) **Get Him to the Greek** ★★★ ('10) 'R' | | | | | | | | |
| | STRZED | ‹Once | (:26) **A Beautiful Day in the Neighborhood** | | (:18) **Sleepy Hollow** ★★★ ('99) | | (:07) **The Animal** ★½ ('01) 'PG-13' | | (:33) **The Last Shift** ★★½ ('20) 'R' | | (:06) **Once Upon** | | | | | | |
| | STRZIB | ‹Linewatch | (:24) **Heist** ★★★ ('01, Crime Drama) 'R' | | (:16) **Behind the Curtain** | | (11:59) **Blade: Trinity** ★★ ('04, Horror) 'R' | | (1:55) **Sparkle** ★★½ ('12, Drama) 'PG-13' | | | | | | | | |
| | STRZKF | Charmers | (:25) Char | (8:50) **Casper's Scare** | | (:09) **Jungle Master 2: Candy** | | (:24) Warren Miller's Ticket to Ride | | (:05) **Titan A.E.** ★★★ ('00) | | (:41) **The Red Stallion** ★½ ('47) | | | | | |
| STARZ ENCORE | ENCORE | ‹Maiden ('18) 'PG' | | (8:50) **Apollo 13** ★★★½ ('95) 'PG' | | | | (:13) **Men in Black II** ★★ ('02) | | (:45) **Men in Black 3** ★★½ ('12) 'PG-13' | | (:34) **Steel Magnolias** ★★★ ('89) | | | | | |
| | EACTN | ‹Curse | (:31) **District 9** ★★★½ ('09) *Jason Cope* 'R' | | (:26) **French Connection II** ★★★½ ('75) 'R' | | (:28) **Amelia** ★★ ('09, Biography) 'PG' | | (:22) **Curse of the Golden Flower** | | | | | | | | |
| | ECLASS | ‹Biloxi Blues ★★★ ('88) 'PG-13' | | (:43) **Tears of the Sun** ★★½ ('03, Action) *Bruce Willis* 'R' | | | | (11:46) **Funny People** ★★½ ('09) 'R' | | (:14) **Braveheart** ★★★½ ('95) *Mel Gibson* 'R' | | | | | | | |
| | EBLACK | ‹Stranger Fruit ('17) 'NR' | | (:26) **Breakin' All the Rules** ★★ | | (10:54) **Extortion** ('17, Suspense) 'R' | | | | (12:46) **The Take** ★★★ ('07) 'R' | | (:28) **Ghosts of Mars** ★½ ('01) 'R' | | | | | |
| | EFAMLY | ‹Playmobil: The Movie | **Spy Kids** ★★★ ('01) 'PG' | | **Swan Princess** | | (:44) **Swan Princess: Secret** | | (12:57) **Flicka: Country Pride** ★★ | | (:31) **The Dark Crystal** ★★★ | | | | | | |
| | ESUSP | ‹Panic Room ★★★ | | (:14) **Firestorm** ★ ('98, Action) *Howie Long* | | (10:46) **Flatliners** ★★★ ('90) | | (:44) **The Chamber** ★★½ ('96, Drama) | | (:40) **Seal Team 8: Behind Enemy** | | | | | | | |
| | EWESTN | ‹Hombre | (:18) **Pillars of the Sky** ★★½ ('56) | | (9:54) **The Canadians** ★★½ ('61) | | (:20) **Yellow Sky** ★★★ ('48) 'NR' | | Wyatt Earp | (:27) The Big Valley | | (:21) Laram | (:12) D'th | (:38) D'th | | | |
| | EPIX | (:05) **Hope Gap** ('19, Drama) *Annette Bening* | | (9:50) **Star Trek Beyond** ★★★ ('16) | | | | (11:55) **Time Freak** ('18) | | | | (:40) **What to Expect When You're Expecting** | | | | **Guilt Trip** | |
| | EPIX2 | **Spontaneous** ★★★½ ('20) | | (:45) **Sonic the Hedgehog** ★★½ ('20) | | | | (:25) **Bill & Ted Face the Music** | | **Turbulence** ★½ ('97, Suspense) | | (:45) **The Core** ★★ ('03, Action) | | | | | |
| | EPIXH | ‹Hell on the Border | | **'71** ★★★ ('14, Action) | | | | (:40) **We Were Soldiers** ★★★ ('02, War) *Mel Gibson* | | **Rules of Engagement** ★★½ ('00, Drama) | | (:10) **The Soloist** ('09) | | | | | |

| | CENTRAL | 8 AM | 8:30 | 9 AM | 9:30 | 10 AM | 10:30 | 11 AM | 11:30 | 12 PM | 12:30 | 1 PM | 1:30 | 2 PM | 2:30 | 3 PM | 3:30 |
|---|---|---|---|---|---|---|---|---|---|---|---|---|---|---|---|---|---|
| | MOUNTAIN | 7 AM | 7:30 | 8 AM | 8:30 | 9 AM | 9:30 | 10 AM | 10:30 | 11 AM | 11:30 | 12 PM | 12:30 | 1 PM | 1:30 | 2 PM | 2:30 |
| | A&E | Parking | Parking | Killer Kids | | Killer Kids | | Killer Kids | | Killer Kids | | Court Cam | Court Cam | The First 48 | | The First 48 | |
| | AHC | Deadliest Tech | | Deadliest Tech | | Deadliest Tech | | Bullet Points | | Bullet Points | | Bullet Points | | Bullet Points | | What History Forgot | |
| | AMC | (:08) Kevin Can F... Himself | | | | (:15) **2012** ★★½ ('09, Action) *John Cusack, Chiwetel Ejiofor* | | | | | | | | (:45) **Salt** ★★★ ('10, Action) *Angelina Jolie, Liev Schreiber* | | | |
| | APL | Secret Life-Zoo | | The Zoo | | Treehouse Masters | | Tanked | | Pit Bulls and Parolees | | Pit Bulls and Parolees | | Lone Star Law | | Lone Star Law | |
| | AXSTV | Rush: The Rise of Kings 1968-1981 | | | | Robert Plant | | (:05) AXS | | Yes: Live At The Apollo | | | | Impact Wrestling | | | |
| | BBCA | Star Trek: Deep Space | | Star Trek: Deep Space | | Star Trek: Deep Space | | Star Trek: Next | | Star Trek: Next | | Star Trek: Next | | Star Trek: Next | | **Saving Private Ryan** | |
| | BET | The Parkers | The Parkers | Martin | Martin | Martin | Martin | Martin | Martin | Prince | Prince | Browns | Browns | **Tyler Perry's The Single Moms Club** ★★ | | | |
| | C&I | American Justice | | Nightwatch | | Nightwatch | | Bordertown | Bordertown | Bordertown | Bordertown | Bordertown | Bordertown | Crime 360 | | Crime 360 *Overkill* | |
| | CMT | Roseanne | Roseanne | Roseanne | Roseanne | Gold Girls | Gold Girls | Gold Girls | Gold Girls | King | King | King | King | King | King | King | King |
| | CNBC | Squawk on the Street **(N)** (L) | | | | TechCheck **(N)** (L) | | Fast Money Halftime (L) | | The Exchange **(N)** (L) | | Power Lunch **(N)** (L) | | Closing Bell **(N)** (L) | | | |
| | CNN | CNN Newsroom (L) | | CNN Newsroom (L) | | At This Hour-Kate (L) | | Ins. Politics (L) | | CNN Newsroom (L) | | CNN Newsroom (L) | | CNN Newsroom (L) | | Jake Tapper (L) | |
| | COM | Futurama | Futurama | Futurama | Futurama | Cleveland | Cleveland | Cleveland | Cleveland | Cleveland | Cleveland | Cleveland | Cleveland | Cleveland | Cleveland | The Office | The Office |
| | COOK | Man's Greatest Food | | Man Fire | Man Fire | Man Fire | Man Fire | Man Fire | Man Fire | Carn Eats | Carn Eats | Carn Eats | Carn Eats | Carn Eats | Carn Eats | Yum-Yum | Yum-Yum |
| | DISC | Salvage Hunt | | Salvage Hunt | | Homestead Rescue | | Homestead Rescue | | Homestead Rescue | | Homestead Rescue | | Homestead Rescue | | Homestead Rescue | |
| | DISN | Bluey | Bluey | (8:55) Mick | Ladybug | Ladybug | Bluey | Bluey | Big City | Big City | Big City | Bunk'd | Bunk'd | Raven | Raven | Big City | Big City |
| | DIY | Pool Kings | Pool Kings | Pool Kings | Pool Kings | Pool Kings | Pool Kings | Insane Pools: Deep End | | Insane Pools: Deep End | | Insane Pools: Deep End | | Insane Pools: Deep End | | Insane Pools: Deep End | |
| | DLC | Pregnant | Pregnant | Body Bizarre | | Body Bizarre | | Mystery Diagnosis | | Mystery Diagnosis | | Mystery Diagnosis | | Mystery Diagnosis | | Untold Stories of the ER | |
| | ESPN | ‹Get Up (L) | | First Take (L) | | | | SportsCenter (L) | | SportsCenter (L) | | Jalen | Question | NBA: The Jump (L) | | NFL Live (L) | |
| | ESPN2 | SportsCenter (L) | | Get Up | | | | First Take | | | | SportsCenter | | NBA Draft Combine 2019 | | | |
| | EWTN | (:15) Holy | (:45) Crux | EWTN Live | | Journey | Daily Mass | | | (:45) Crux | | Women of | At Home | The Journey Home | | Chaplet | Rosary | Hermie and | Catholic |



Not all networks are available in all areas.

| CENTRAL | 8 AM | 8:30 | 9 AM | 9:30 | 10 AM | 10:30 | 11 AM | 11:30 | 12 PM | 12:30 | 1 PM | 1:30 | 2 PM | 2:30 | 3 PM | 3:30 |
|---|---|---|---|---|---|---|---|---|---|---|---|---|---|---|---|---|
| MOUNTAIN | 7 AM | 7:30 | 8 AM | 8:30 | 9 AM | 9:30 | 10 AM | 10:30 | 11 AM | 11:30 | 12 PM | 12:30 | 1 PM | 1:30 | 2 PM | 2:30 |
| FLIX | ◂**Gridiron Gang** ('06) | | (:05) **Annie Hall** ★★★★ ('77) | | | (:40) **Your Sister's Sister** ★★★ | | | (:15) **Death Wish** ★★★ ('74, Crime Drama) | | | | (1:50) **RoboCop** ★★★½ ('87) | | | (:35) **Secret** |
| FNC | America's Newsroom With Hemmer & Perino (L) | | | | The Faulkner Focus **(N)** (L) | | Outnumbered **(N)** (L) | | America Reports With John Roberts (L) | | | | The Story With Martha (L) | | Your World W/ Cavuto (L) | |
| FOOD | Valerie's | Valerie's | Chopped | | Chopped | | Chopped *An Ugly Turn* | | Chopped | | The Grill of Victory | | BBQ Brawl | | Beat Bobby | Beat Bobby |
| FREFM | The 700 Club | | 700 Club | The Middle | The Middle | **I Feel Pretty** ★★ ('18, Comedy) *Amy Schumer* | | | | | **Pretty in Pink** ★★★ ('86, Romance-Comedy) | | **10 Things I Hate** | | | |
| FS1 | ◂First Things | Skip and Shannon: Undisputed (L) | | | | | The Herd with Colin Cowherd (L) | | | | | | Speak for Yourself (L) | | | |
| FX | ◂**Atomic** | Mike | Mike | Mike | Mike | **A Dog's Way Home** ★★½ ('19, Children's) | | | **Night School** ★★ ('18, Comedy) *Kevin Hart* | | | | | | **Ride Along 2** ★★ | |
| FXM | ◂**2 for Road** | (:25) **M*A*S*H** ★★★★ ('70, Comedy) | | | | (:25) **The French Connection** ('71) | | | (:10) **Nine to Five** ★★★ ('80, Comedy) | | | | **Mike and Dave Need Wedding Dates** ★★ | | | |
| FXX | ◂**Casa de mi padre** | | **Holmes & Watson** ★½ ('18, Comedy) | | | | **Baywatch** ★½ ('17, Comedy) *Dwayne Johnson, Zac Efron* | | | | **Jumanji: Welcome to the Jungle** ★★★ ('17, Adventure) | | | | | |
| GMSHW | Pyramid | Get a Clue | Common | Catch 21 | America | America | Deal or No Deal | | Match Gm. | Match Gm. | Catch 21 | Catch 21 | The Chase | | Ma. Minds | Ma. Minds |
| GOLF | ◂♀ European PGA Golf (L) | | Golf Central Pregame | | ♀ 2021 KPMG Women's PGA Championship *First Round* (L) | | | | | | | | ♀ PGA Golf (L) | | | |
| HALL | Gold Girls | Gold Girls | Gold Girls | Gold Girls | Last Man | Last Man | Last Man | Last Man | The Middle | The Middle | The Middle | The Middle | Reba *Pilot* | Reba | Reba | Reba |
| HALLMV | Magnum, P.I. | | Little House on Prairie | | Little House on Prairie | | Little House on Prairie | | Murder, She Wrote | | Murder, She Wrote | | Murder, She Wrote | | Monk | |
| HGTV | Property Brothers | | Property Brothers | | Property Brothers | | Property Brothers | | Property Brothers | | Celebrity IOU | | Celebrity IOU | | Celebrity IOU | |
| HIST | Pawn Stars | Pawn Stars | Pawn Stars | Pawn Stars | Pawn Stars | Pawn Stars | Pawn Stars | | Pawn Stars | | Pawn Stars | | Pawn Stars | | Pawn Stars | Pawn Stars |
| HSN | Obsessed With | | IT Cosmetics **(N)** | | Coldesina Fashions **(N)** | | Democracy Fashions **(N)** | | Shoe Lover's Closet | | Shoe Lover's Closet | | Nina Leonard Fashions **(N)** | | IT Cosmetics **(N)** | |
| ID | Still a Mystery | | Still a Mystery | | Atlanta Justice | | 20/20 on ID | | The Lies That Bind | | Stranger Among Us | | The Lake Erie Murders | | Night- Di. End | |
| IFC | Parks | Parks | Parks | Parks | Parks | Parks | Saved/Bell | Saved/Bell | Saved/Bell | Saved/Bell | Saved/Bell | Saved/Bell | 3's Comp. | 3's Comp. | 3's Comp. | 3's Comp. |
| INSP | The Big Valley *Hazard* | | Gunsmoke | | Gunsmoke | Gunsmoke | The Virginian | | | The Virginian *Chaff in the Wind* | | | The Waltons | | The Waltons | |
| LIFE | Grey's Anatomy | | The Closer | | The Closer | | Major Crimes | | Major Crimes | | Major Crimes | | Major Crimes | | Major Crimes | |
| LMN | ◂**A Dangerous Date** | | **Inspired to Kill** ('16, Suspense) 'TV14' | | | | **Recipe for Danger** ('19, Suspense) *Sarah Lind* | | | | **One Nightmare Stand** ('18, Suspense) 'TV14' | | | | **No Good Deed** | |
| MOTOR | Overhaulin' | | Overhaulin' | | Overhaulin' | | Overhaulin' | | Overhaulin' | | Overhaulin' | | Overhaulin' | | Roadkill | |
| MPLEX | ◂**Seems-Old** | (:25) Dead Man's Walk (Part 1 of 3) | | | (9:57) Dead Man's Walk | | | | (:27) Dead Man's Walk (Part 3 of 3) | | | | (12:59) **Terms of Endearment** ★★★★ ('83) | | | (:12) **Last Action Hero** |
| MSNBC | Stephanie Ruhle**(N)**(L) | | Hallie Jackson **(N)** (L) | | Craig Melvin Reports **(N)** (L) | | Andrea Mitchell**(N)**(L) | | MTP Daily **(N)** (L) | | Katy Tur Reports **(N)** (L) | | Ayman Mohyeldin (L) | | Deadline **(N)** (L) | |
| NATGEO | Food | Food | Food | Food | Food | Food | Food | Food | Food | Food | Food | Food | Food | Food | Food | Food |
| NGWLD | The Incredible Dr. Pol | | The Incredible Dr. Pol | | The Incredible Dr. Pol | | Critter Fixers | | Critter Fixers | | Critter Fixers | | Alaska Animal Rescue | | Alaska Animal Rescue | |
| OWN | Dr. Phil | | Dr. Phil | | Dr. Phil | | Dr. Phil | | Dr. Phil | | Dr. Phil | | 20/20 on OWN | | 20/20 on OWN | |
| OXYG | Killer Couples | | Killer Couples | | Killer Couples | | Killer Couples | | Killer Couples | | Killer Couples | | Killer Couples | | Killer Couples | |
| PARMT | Bar Rescue | | Bar Rescue | | Bar Rescue | | Bar Rescue | | Bar Rescue | | Mom | Mom | Mom | Mom | Two Men | Two Men |
| POP | ER | | ER | | ER | | ER | | House | | House | | House | | House | |
| QVC | Susan Graver Style **(N)** (L) | | | | Shopping | | Deals on the Daily | | Shopping | | Shopping | | Shopping | | Shopping | |
| SCI | Mysteries-Abandoned | | Mysteries-Abandoned | | Mysteries-Abandoned | | Mysteries-Abandoned | | Mysteries-Abandoned | | Mysteries-Abandoned | | Mysteries-Abandoned | | Mysteries-Abandoned | |
| SMITH | Orangutan | | Orangutan | | Malawi Wildlife Rescue | | Air Disasters | | Air Disasters | | Carriers at War | | Carriers at War | | Carriers at War | |
| SONY | ◂**Exp** | (:40) **Ali** ★★★ ('01, Biography) *Will Smith, Jamie Foxx* | | | | | | | (:35) **Assassination of a High School President** | | (:20) **Fathers and Sons** ★★ ('92, Drama) | | | | (:25) **Solo** | |
| SUND | Andy G. | Andy G. | Andy G. | Andy G. | Andy G. | Andy G. | Andy G. | Andy G. | Law & Order | | Law & Order | | Law & Order | | Law & Order | |
| SYFY | ◂**Ominous** | **Everly** ★½ ('14, Action) *Salma Hayek* | | | (:33) **Deep Blue Sea** ★★½ ('99) *Thomas Jane* | | | | (:36) **The Purge: Anarchy** ★★ ('14, Action) *Frank Grillo* | | | | **Underworld: Evolution** | | | |
| TBN | Creflo Doll | Hagee | Joel Osteen | Jackson | Copeland | Jentezen | S. Furtick | Robert | Joyce M. | Together | Robison | Shelter | The 700 Club | | Hagee | Hope |
| TBS | Broke Girl | Broke Girl | Friends | Friends | Friends | Friends | Friends | Friends | Friends | Friends | Friends | Friends | Friends | Friends | Amer. Dad | Amer. Dad |
| TCM | **Case-Velvet** | | (:15) **Murder on a Honeymoon** | | **Haunted Honeymoon** ★★★ | | | | (:15) **Having Wonderful Crime** | | | **The Long, Long Trailer** ★★★ | | | (:15) **The Doughgirls** | |
| TLC | Doubling Down-Derricos | | Hoarding: Buried Alive | | Hoarding: Buried Alive | | Hoarding: Buried Alive | | Filth Fighter | | My 600-Lb. Life *Annjeannette's Story* | | | | My 600-Lb. Life | |
| TNT | Charmed | | Supernatural | | Supernatural | | Supernatural | | Supernatural | | Supernatural | | Bones | | Bones | |
| TRU | Imp. Jokers | Imp. Jokers | Carbonaro | Carbonaro | Carbonaro | Carbonaro | World's Dumbest ... | | World's Dumbest ... | | World's Dumbest ... | | World's Dumbest ... | | Jokes | Jokes |
| TRAVEL | Hotel Paranormal | | Hotel Paranormal | | Hotel Paranormal | | Hotel Paranormal | | Hotel Paranormal | | Hotel Paranormal | | Paranormal Ca. | | Paranormal Ca. | |
| TVLAND | M*A*S*H | M*A*S*H | M*A*S*H | M*A*S*H | Bonanza | | Gunsmoke | | Gunsmoke | | Gunsmoke | | Gunsmoke | | Andy G. | Andy G. |
| UNIV | ◂¡Despierta América! **(N)** | | | | Simplemente María | | Noticiero (L) | Nosotr. | Hoy | | Papá a toda madre | | Como dice el dicho | | El gordo y la flaca **(N)** | |
| UP | **Tomboy** ('17, Romance) *Makenzie Vega* | | | | Little House on Prairie | | Little House on Prairie | | Little House on Prairie | | Little House on Prairie | | Gilmore Girls | | Gilmore Girls | |
| USA | Law & Order: SVU | | Law & Order: SVU | | Law & Order: SVU | | Law & Order: SVU | | Law & Order: SVU | | Law & Order: SVU | | Law & Order: SVU | | Law & Order: SVU | |
| WE | Paid Programs | | Law Order: CI | | Law Order: CI | | Law Order: CI | | Law Order: CI | | Law Order: CI | | Law Order: CI | | Law Order: CI | |

| BROADCAST | 8 AM | 8:30 | 9 AM | 9:30 | 10 AM | 10:30 | 11 AM | 11:30 | 12 PM | 12:30 | 1 PM | 1:30 | 2 PM | 2:30 | 3 PM | 3:30 |
|---|---|---|---|---|---|---|---|---|---|---|---|---|---|---|---|---|
| ABC | ◂Good Morning America **(N)** | | Local Programs | | The View **(N)** | | Local Programs | | GMA3-Need to Know | | General Hospital **(N)** | | Local Programs | | Local Programs | |
| CBS | ◂CBS This Morning **(N)** | | Local Programs | | The Price Is Right **(N)** | | Local Pro | Young & Restless | | Bold | The Talk **(N)** | | Let's Make a Deal **(N)** | | Local Programs | |
| FOX | Local Programs | | Local Programs | | | | Local Programs | | Local Programs | | Local Programs | | | | Local Programs | |
| NBC | ◂Today **(N)** | | Today 3rd Hour **(N)** | | Today-Hoda | | Local Programs | | | | Days of our Lives **(N)** | | Local Programs | | | |
| CW | Local Programs | | | | | | | | | | | | Local Programs | | Jerry Springer | |
| PBS* | Curious | Tiger | Donkey | Elinor | Sesame St. | Pinkalicious | Dinosaur | Clifford | Sesame St. | Donkey | Tiger | Go Luna | Nature Cat | Wild Kratts | Molly | Xavier |
| ANTENNA | Knows Best | Knows Best | Dennis | Dennis | Hazel | Hazel | McHale | McHale | Jeannie | Jeannie | Bewitched | Bewitched | That Girl | That Girl | 3's Comp. | 3's Comp. |
| COZI | Charlie's Angels | | Bionic Woman | | Six Million Dollar | | Emergency! *TeeVee* | | Emergency! *On Camera* | | Highway to Heaven | | Highway to Heaven | | Little House on Prairie | |
| H&I | Rawhide | | The High Chaparral | | JAG *Guilt* | | Nash Bridges | | NUMB3RS | | House | | Monk | | Monk | |
| ION | NCIS: New Orleans | | NCIS: New Orleans | | Chicago P.D. | | Chicago P.D. *Endings* | | Chicago P.D. *Bad Boys* | | Chicago P.D. | | Chicago P.D. | | Chicago P.D. | |
| METV | Perry Mason | | Matlock | | In the Heat of Night | | The Waltons | | Gunsmoke | | Bonanza | | Rifleman | Rifleman | Wagon Train | |



◂ = Program already in progress; **(N)** = New program/episode; ♒ = Live sports event.
*PBS programming varies regionally. Check your local stations for programming availability.

| | CENTRAL | 4 PM | 4:30 | 5 PM | 5:30 | 6 PM | 6:30 | 7 PM | 7:30 | 8 PM | 8:30 | 9 PM | 9:30 | 10 PM | 10:30 | 11 PM | 11:30 |
|---|---|---|---|---|---|---|---|---|---|---|---|---|---|---|---|---|---|
| | MOUNTAIN | 3 PM | 3:30 | 4 PM | 4:30 | 5 PM | 5:30 | 6 PM | 6:30 | 7 PM | 7:30 | 8 PM | 8:30 | 9 PM | 9:30 | 10 PM | 10:30 |
| HBO | HBO | ‹War Horse ★★★› | | Revolution Rent ('19) 'NR' | | Treatment | | Stoker ★★› ('13, Horror) 'R' | | (:40) TBA | | (:10) How to Be Single ★★ ('16) 'R' | | | | TBA | |
| | HBO2 | ‹Speed ★★★› ('94, Action) 'R' | | Barefoot ★ ('14) 'PG-13' | | | | The Personal History of David Copperfield | | | | Downton Abbey ★★★ ('19, Drama) 'PG' | | | | (:05) The Debt ★★★ | |
| | HBOC | ‹Stand Up Guys ★★ | | (:15) Anger Management ★★ ('03) 'PG-13' | | | | Tig Notaro: Boyish Girl | | (7:55) House Arrest ('12) 'R' | | | (:38) Our Brand Is Crisis ★★› ('15) 'R' | | | | (:26) Wildc |
| | HBOF | ‹Seeker | (:25) Mr. Popper's Penguins ('11) | | The Perfect Man ★★ ('05) 'PG' | | | (:41) The Mummy Returns ★★› ('01, Adventure) 'PG-13' | | | | | (9:51) My Neighbor | | | | (:26) Henry |
| | HBOS | ‹Ted ★★★ ('12, Comedy) 'R' | | (:45) This Is 40 ★★› ('12, Romance-Comedy) 'R' | | | | Oslo ('21, Drama) *Ruth Wilson* 'NR' | | | | | (9:55) Axios | (:25) Kajillionaire ★★★› ('20) | | | |
| | HBOZ | ‹The Five-Year Engagement ('12) | | (:19) Lars and the Real Girl ('07) | | | | (:06) Red Dawn ★★› ('84, Action) 'PG-13' | | | | Greenland ★★› ('20, Action) 'PG-13' | | | | Killerman ('19) 'R' | |
| CINEMAX | MAX | ‹Black Christmas ★★ | | (4:50) Basic Instinct ★★★ ('92, Suspense) 'R' | | | | True Grit ★★★› ('10, Western) 'PG-13' | | | | (8:52) The Quarry ('20) 'R' | | | (:37) Amistad ★★★ ('97) 'R' | | |
| | MMAX | ‹Idlewild ★★★ ('06) | | (:13) Gangs of New York ★★★› ('02, Historical Drama) 'R' | | | | | | The Warrior's Way ★★ ('10) 'R' | | (:41) Unleashed ★★› ('05, Action) *Jet Li* 'R' | | | | (:23) Punis | |
| | AMAX | (:09) The Cell 2 ('09, Suspense) 'R' | | (:43) Cruel Intentions ★★› ('99, Drama) 'R' | | | | (:21) Beginners ★★★ ('10) 'R' | | | | (:05) Hitman ★★ ('07, Action) 'R' | | | (:38) Stigmata ★› ('99) 'R' | | |
| | 5MAX | (:09) Tully ★★★ ('18) 'R' | | (:45) The Bourne Legacy ★★★ ('12, Action) 'PG-13' | | | | | | Showtime ★› ('02) 'PG-13' | | | (:36) One Hour Photo ★★★ ('02) | | | (:12) The Score ★★★ | |
| | MVMAX | ‹Blackhat ★★› ('15) 'R' | | (:36) The Devil Inside ★ ('12) 'R' | | | | Ready or Not ★★★ ('19) 'R' | | | | (:36) Hackers ★★ ('95, Suspense) 'PG-13' | | | (:22) Last Christmas ★★ ('19) | | |
| | OMAX | ‹The Poseidon Adventure ★★› ('72) 'PG' | | | | (5:49) Anna to the Infinite Power | | (:34) The Way Back ★★★ ('20, Drama) 'R' | | | | (:23) Vice ★› ('15, Action) 'R' | | | | Die Hard 2 ★★★ | |
| | THMAX | ‹Running | (:20) Evil Dead 2 ('87) | | (:45) Event Horizon ★★› ('97) *Sam Neill* 'R' | | | (:21) Snake Eyes ★› ('98) 'R' | | | | Brothers by Blood ('20) 'R' | | | (:31) Proof of Life ★★ ('00) 'R' | | |
| SHOWTIME/TMC | SHO | ‹Spy Game ★★› ('01, Suspense) *Brad Pitt* 'R' | | (5:55) Top Gun ★★★ ('86) 'PG' | | | | (:45) Moneyball ★★★› ('11, Drama) *Brad Pitt* 'PG-13' | | | | | Desus | Lavell Crawford | | (:35) Desus | |
| | SHO2 | ‹Red ★★› ('10) | | (:05) Wet Hot American Summer | | (:45) Fast Times at Ridgemont High ★★★ | | | | | (:20) Silver Linings Playbook ★★★› ('12) 'R' | | | Desus | | Wrong Turn ('21) 'R' | |
| | SHOBET | All Access | All Access | Hamburger Hill ★★› ('87, War) 'R' | | | | The Kings *103* | | Boxing | | Flatbush | Black Mon | Beauty Shop ★★› ('05, Comedy) 'PG-13' | | | |
| | SHOF | ‹Twilight | (:45) The Twilight Saga: New Moon ★★› ('09) 'PG-13' | | | | | Masters of the Universe ★★ ('87) 'PG' | | | | (8:50) Conan the Destroyer ★★ | | | (:35) Biker Boyz ★› ('03) 'PG-13' | | |
| | SHON | ‹Two Can Play | | (:15) S.F.W. ★★ ('94, Drama) *Stephen Dorff* 'R' | | | | Death at a Funeral ★★ ('10) 'R' | | | (:35) Hav Plenty ★★ ('97) 'R' | | | (:05) Shaquille O'Neal Presents: Comedy Jam | | | |
| | SHOS | Queer as Folk | | Queer as Folk | | Queer as Folk | | Dallas Buyers Club ★★★› ('13, Drama) 'R' | | | | The L Word *LGB Tease* | | The L Word | | The L Word | |
| | SHOWN | ‹Hole in Ground | | Five Feet Apart ★★ ('19, Romance) 'PG-13' | | | | My Best Friend's Girl ★› ('08) | | | (:40) S…house ('20, Comedy) *Cooper Raiff* 'R' | | | The Turning ★› ('20) 'PG-13' | | | |
| | SHOX | ‹Hustlers ★★★› 'R' | | The Longest Yard ★★› ('05) 'PG-13' | | | | Congo ★★ ('95, Action) *Dylan Walsh* 'PG-13' | | | | The Kings *103* | | Boxing | (:35) Boxing | (:05) The Rental ('20) | |
| | TMC | ‹Sahara ★★› ('05) | | (:05) Captive State ★★ ('19) 'PG-13' | | | | The Untouchables ★★★★ ('87) 'R' | | | | No Way Out ★★★ ('87, Suspense) 'R' | | | | The Ides of March 'R' | |
| STARZ | STARZ | ‹Here Comes the Boom ★★ ('12, Comedy) *Kevin James* 'PG' | | | | | | Little Birds *Episode 1* | | (7:55) Little Birds | | (8:46) Little | (:38) Step Up | | (:34) The Craft: Legacy ★★ ('20) | | |
| | STRZCI | ‹Ana ('19) | | (:45) Elegy ★★★ ('08, Drama) 'R' | | | | (:40) Greenberg ★★★ ('10) *Ben Stiller* 'R' | | | | Little Birds *Episode 3* | | (:21) Castle in the Ground ('19) | | (:11) Little Birds | |
| | STRZCO | ‹Funny Farm ★★› ('88) 'PG' | | | (:32) Mom and Dad ('17) 'R' | | | Down to Earth ★› ('01) 'PG-13' | | | | Get Him to the Greek ★★★ ('10) 'R' | | | (:22) It's Complicated ★★› ('09) | | |
| | STRZED | ‹Once Upon a Time… In Hollywood ★★★› | | | (5:50) Zero Dark Thirty ★★★› ('12, Drama) 'R' | | | | | | (:29) Blinds | Vida | (:37) Step Up | | Step Up: High Water | | (:20) Once |
| | STRZIB | ‹No Good Deed ★★ ('02) 'R' | | | (:34) Behind the Curtain: Todrick Hall ('17) | | | | (:17) Miles Ahead ★★› ('16) 'R' | | | Friday Night Lights ★★★ ('04) 'PG-13' | | | | Blindspot | (:33) White |
| | STRZKF | Open Season 2 ★★ ('08) 'PG' | | | (:18) Warren Miller's Ticket to Ride | | | Wild America ★★› ('97) *Devon Sawa* 'PG' | | | | (8:47) Titan A.E. ★★★ ('00) 'PG' | | | (:23) Open Season 2 | | (:40) Annie |
| STARZ ENCORE | ENCORE | ‹Steel Mag | (:36) Inside Out ★★★› ('15) | | | (:14) Bewitched ★★ ('05) *Will Ferrell* 'PG-13' | | | | The Devil's Own ★★★ ('97, Suspense) 'R' | | | | (9:55) Hellboy ★★★ ('04, Fantasy) 'PG-13' | | | |
| | EACTN | ‹Curse | (:19) Premium Rush ★★★ ('12) | | | (5:53) District 9 ★★★› ('09) *Jason Cope* 'R' | | | | (7:48) Starship Troopers ★★★ ('97) 'R' | | | | Miami Vice | | (10:50) Rid | (:41) Volca |
| | ECLASS | ‹Braveheart ★★★› | | (:14) Biloxi Blues ★★★ ('88, Comedy) 'PG-13' | | | | (:03) Man of the Year ★★ ('06) 'PG-13' | | | | Rescue Me *Cycle* | | (:11) Damages | | (10:58) For Love-Game | |
| | EBLACK | (:09) Breakin' All the Rules ★★ | | | (:37) RENO 911!: Miami ★★ ('07) | | | Malcolm | (:24) Jeffer. | (7:52) Stranger Fruit ('17) 'NR' | | | (:42) The Take ★★★ ('07, Crime Drama) 'R' | | | | (:26) Nego |
| | EFAMLY | (:06) The Master of Disguise ★› | | | (:28) The Ballad of Lucy Whipple | | | Spy Kids ★★★ ('01) 'PG' | | | (:29) Big Bad Fox and Other Tales | | | (9:53) Rebound ★★ ('05) 'PG' | | | (:21) Play |
| | ESUSP | ‹Seal Team | (:21) Untraceable ★★› ('08) | | | (:05) Panic Room ★★★ ('02, Suspense) | | | | Flatliners ★★★ ('90, Science Fiction) | | | | (9:57) Seal Team 8: Behind Enemy | | | (:39) Plce |
| | EWESTN | (:06) Maverick | | (4:57) Cheyenne | | (5:49) Fargo | | (:16) Pillars of the Sky ★★› ('56) | | | | (7:52) Yellow Sky ★★★ ('48) | | | (:32) Hombre ★★★› ('67, Western) 'NR' | | (:26) Brava |
| | EPIX | ‹The Guilt Trip ★★ | | (:10) Fighting With My Family ★★★› ('19) | | | | The Full Monty ★★★› ('97) | | | (:35) The Birdcage ★★★ ('96, Comedy) | | | | (:35) Like a Boss ★› ('20) | | |
| | EPIX2 | ‹The Core ★★ ('03) | | Kick-Ass ★★★ ('10, Action) *Aaron Johnson* | | | | War of the Worlds | | Domina *Family* | | The Abyss ★★★ ('89, Science Fiction) *Ed Harris* | | | | (:25) Face | |
| | EPIXH | ‹The Soloist ★★› | | (:10) Blue Chips ★★› ('94, Drama) | | | | The Peanut Butter Falcon ('19) | | | (:40) Ordinary People ★★★★ ('80, Drama) | | | | (:45) Silence ★★★ ('16) | | |

| | CENTRAL | 4 PM | 4:30 | 5 PM | 5:30 | 6 PM | 6:30 | 7 PM | 7:30 | 8 PM | 8:30 | 9 PM | 9:30 | 10 PM | 10:30 | 11 PM | 11:30 |
|---|---|---|---|---|---|---|---|---|---|---|---|---|---|---|---|---|---|
| | MOUNTAIN | 3 PM | 3:30 | 4 PM | 4:30 | 5 PM | 5:30 | 6 PM | 6:30 | 7 PM | 7:30 | 8 PM | 8:30 | 9 PM | 9:30 | 10 PM | 10:30 |
| | A&E | The First 48 | | The First 48 | | The First 48 | | The First 48 | | The First 48 | | The First 48 | | The First 48 | | The First 48 | |
| | AHC | What History Forgot | | What History Forgot | | What History Forgot | | America: Facts | | America: Facts | | America: Facts | | America: Facts | | America: Facts | |
| | AMC | (:15) Gone in 60 Seconds ★› ('00, Action) *Nicolas Cage* | | | | | | Fast & Furious ★★ ('09, Action) *Vin Diesel, Paul Walker* | | | | The Fast and the Furious: Tokyo Drift ★★› ('06) | | | | | |
| | APL | Lone Star Law | | Lone Star Law | | Lone Star Law | | Lone Star Law: Uncuffed **(N)** | | | | Lone Star Law | | Lone Star Law | | Lone Star Law | |
| | AXSTV | ‹Impact Wrestling | | | | Before-IMPACT | | IMPACT Wrestling | | | | IMPACT in 60 | | IMPACT Wrestling | | | |
| | BBCA | ‹Saving Private Ryan ★★★★ ('98, War) *Tom Hanks, Edward Burns* | | | | | | Van Helsing ★★› ('04, Fantasy) *Hugh Jackman, Kate Beckinsale* | | | | | | Van Helsing ★★› ('04, Fantasy) | | | |
| | BET | ‹Single Moms | | Keanu ★★› ('16, Comedy) *Keegan-Michael Key, Jordan Peele* | | | | | | Big Mommas: Like Father, Like Son ★› ('11, Comedy) | | | | | | Payne | As. Living |
| | C&I | Crime 360 | | City Confidential | | City Confidential | | City Confidential | | City Confidential | | Crime 360 | | Crime 360 | | City Confidential | |
| | CMT | Last Man | Last Man | Last Man | Last Man | Last Man | Last Man | Last Man | Last Man | Campfire | Skyville Live: Dr. John **(N)** | Reba | | Reba | Reba | Reba | Reba |
| | CNBC | Fast Money **(N)** (L) | | Mad Money **(N)** | | Shepard Smith (L) | | Shark Tank | | Shark Tank | | Shark Tank | | Shark Tank | | Shepard Smith | |
| | CNN | Jake Tapper (L) | | Situation Room (L) | | Erin Burnett **(N)** (L) | | Anderson Cooper**(N)**(L) | | Cuomo Prime Time **(N)** (L) | | Don Lemon Tonight **(N)** (L) | | Don Lemon Tonight **(N)** (L) | | Anderson Cooper 360 | |
| | COM | The Office | The Office | The Office | The Office | The Office | The Office | The Office | The Office | The Office | The Office | The Office | The Office | Daily Show | Yankers | South Park | South Park |
| | COOK | Best Thing | Best Thing | Best Thing | Best Thing | Delicious | Delicious | Delicious | Delicious | Bizarre | Bizarre | Fire Masters | | Man, Food | Man, Food | Delicious | Delicious |
| | DISC | Homestead Rescue | | Homestead Rescue | | Homestead Rescue | | Homestead Rescue | | | | Homestead Rescue | | Homestead Rescue | | Homestead Rescue | |
| | DISN | Jessie | Jessie | Raven | Raven | Big City | Big City | Big City | Big City | Jessie | Jessie | Big City | Big City | Gabby | Sydney | Raven | Raven |
| | DIY | Insane Pools: Deep End | | Insane Pools: Deep End | | Insane Pools: Deep End | | Pool Kings | Pool Kings | Pool Kings **(N)** | | Pool Kings | Pool Kings | Pool Kings | Pool Kings | Pool Kings | |
| | DLC | Untold Stories of the ER | | Hoarding: Buried Alive | | Hoarding: Buried Alive | | Mystery ER | | Mystery ER | | Killer Outbreaks | | Killer Outbreaks | | Mystery ER | |
| | ESPN | Around | Interruption | SportsCenter (L) | | SportsCenter (L) | | NBA Countdown (L) | | NBA Basketball *Conference Final: Teams TBA* (L) | | | | SportCtr | | SportsCenter | |
| | ESPN2 | ‹NBA Draft Combine 2019 | | | | 2021 College World Series *Game 10: Teams TBA* (L) | | | | | | NFL Live | | UFC Archival | | UFC Archival | |
| | EWTN | Blueprint | A Church | News | | Daily Mass | | (:45) Crux | | The World Over *News* **(N)** | | News | Rosary | Pro-Life | Defend Life | Real | Women of | Daily Mass | |



Not all networks are available in all areas.

| CENTRAL | 4 PM | 4:30 | 5 PM | 5:30 | 6 PM | 6:30 | 7 PM | 7:30 | 8 PM | 8:30 | 9 PM | 9:30 | 10 PM | 10:30 | 11 PM | 11:30 |
|---|---|---|---|---|---|---|---|---|---|---|---|---|---|---|---|---|
| MOUNTAIN | 3 PM | 3:30 | 4 PM | 4:30 | 5 PM | 5:30 | 6 PM | 6:30 | 7 PM | 7:30 | 8 PM | 8:30 | 9 PM | 9:30 | 10 PM | 10:30 |
| FLIX | ◂**Secret Window** ('04) | | (:15) **Fargo** ★★★½ ('96, Comedy) | | | | **Gridiron Gang** ★★½ ('06, Crime Drama) | | | | (:15) **Hoosiers** ★★★ ('86, Drama) | | | | (:15) **RoboCop** ('87) | |
| FNC | The Five **(N)** (L) | | Special Report (L) | | FOX News Primetime **(N)** (L) | | Tucker Carlson**(N)** (L) | | Hannity **(N)** (L) | | The Ingraham Angle **(N)** (L) | | Gutfeld! **(N)** | | Fox News at Night (L) | |
| FOOD | Beat Bobby | Beat Bobby | Beat Bobby | Beat Bobby | Beat Bobby | Beat Bobby | Beat Bobby | Beat Bobby | Restaurant: Impossible **(N)** | | | Beat Bobby | Beat Bobby | Beat Bobby | Beat Bobby | Beat Bobby |
| FREFM | ◂**10 Things I Hate** | | **The Proposal** ★★½ ('09, Romance-Comedy) | | | | **Why Him?** ★★ ('16, Comedy) *James Franco* | | | | | | The 700 Club | | Simpsons | Simpsons |
| FS1 | Fox Bet | TBA | TBA | | | | TBA | | TBA | | | | TBA | WWE Friday Night SmackDown | | |
| FX | ◂**Ride Along 2** ★★ | | **Big Daddy** ★½ ('99, Comedy) *Adam Sandler* | | | | **Jurassic World** ★★½ ('15, Adventure) *Chris Pratt* | | | | | **Spider-Man: Into the Spider-Verse** ★★★½ ('18) | | | | |
| FXM | ◂**Snatched** ★★ ('17, Comedy) | | | (:45) **Deadpool** ★★★ ('16, Action) *Ryan Reynolds* | | | | | **Deadpool** ★★★ ('16, Action) *Ryan Reynolds* | | | | (:15) **Bangkok Assassins** ('11, Action) | | | |
| FXX | Simpsons | Simpsons | Simpsons | Simpsons | Simpsons | Simpsons | Family Guy | Family Guy | Family Guy | Family Guy | Cake | Cake | Cake | Archer | Archer | Archer |
| GMSHW | Chain Rea. | Common | Puzzler | America | America | America | America | America | America | FamFeud | FamFeud | FamFeud | FamFeud | FamFeud | FamFeud | FamFeud |
| GOLF | PGA Golf (L) | | Golf Central (L) | | 2021 Senior Players Championship | | | | PGA Tour Golf *Travelers Championship, First Round* | | | | | | 2021 KPMG Women's | |
| HALL | Reba | Reba | **My Best Friend's Bouquet** ('20) 'TVG' | | | | **Her Pen Pal** ('21, Romance) *Josh Sasse* 'TVG' | | Gold Girls | Gold Girls | Gold Girls | Gold Girls | Gold Girls | Gold Girls | Gold Girls | Gold Girls |
| HALLMV | Monk | | Monk | | Good Witch | | Good Witch *Truth* | | Signed, Sealed, Delivered *To the Altar* | | | | **Project Christmas Wish** ('20, Drama) 'TVG' | | | |
| HGTV | Celebrity IOU | | Celebrity IOU | | Hot Mess House | | Hot Mess House | | Christina on the Coast **(N)** | | Hunters | Hunt Intl | Happily | Hunt Intl | Christina on the Coast | |
| HIST | ◂Pawn Stars | Pawn Stars | | Mountain Men | | | Mountain Men **(N)** | | | (:33) Alone *Far From Home* **(N)** | | | (:03) Mountain Men | | (:03) Mountain Men | |
| HSN | G by Giuliana | | G by Giuliana | | Step Up Your Look - | | Step Up Your Look - | | List-Colleen | | List-Colleen | | Nina Leonard Fashions **(N)** | | Home Sweet Home fea | |
| ID | Wonderland Murders | | Deadly Women | | Deadly Women | | Deadly Women | | Deadly Women **(N)** | | Fear Thy Neighbor **(N)** | | Psychopath | Psychopath | Deadly Women | |
| IFC | 3's Comp. | 3's Comp. | 3's Comp. | 3's Comp. | Two Men | Two Men | Two Men | Two Men | Two Men | Two Men | Two Men | Two Men | Two Men | Two Men | Two Men | Two Men |
| INSP | Cheyenne | | Cheyenne *The Idol* | | Gunsmoke | Gunsmoke | Mountain Men | | The Virginian *Mountain of the Sun* | | Gunsmoke | | Gunsmoke *Jeb* | | Gunsmoke | |
| LIFE | Rizzoli & Isles | | Rizzoli & Isles | | Rizzoli & Isles | | Rizzoli & Isles | | Married at First Sight **(N)** | | | (:33) Married at First Sight | | | Rizzoli & Isles | |
| LMN | ◂**No Good Deed** | | **His Fatal Fixation** ('20, Suspense) *Sarah Fisher* | | | | **The Stranger She Brought Home** ('21) | | | | **Deadly Dating Game** ('21, Suspense) | | | | **Stranger She** | |
| MOTOR | Iron Resurrection | | Junkyard | Built for | Bitchin' Rides | | Roadkill | | Roadkill | Roadkill | Roadkill | Roadkill | Roadkill | | Roadkill | Roadkill |
| MPLEX | ◂**Last Action Hero** ★★ ('93) | | | (:24) **She's Out of Control** ★★ | | | **Born Free: A New Adventure** | | | (:34) **Kit Kittredge: An American Girl** ★★★ | | | | (:16) **Terms of Endearment** ('83) | | |
| MSNBC | ◂Deadline **(N)** (L) | | The Beat With (L) | | The ReidOut **(N)** (L) | | Chris Hayes **(N)** (L) | | Rachel Maddow Show (L) | | The Last Word (L) | | The 11th Hour (L) | | Rachel Maddow Show | |
| NATGEO | Life Below Zero | | Life Below Zero | | Life Below Zero | | Life Below Zero | | Life Below Zero | | (:15) Port Protection | | (:15) Life Below | | (:15) Life Below Zero | |
| NGWLD | Alaska Animal Rescue | | Alaska Animal Rescue | | Alaska Animal Rescue | | Alaska Animal | | (:15) Alaska Animal | | (:15) Alaska Animal | | (:15) Alaska Animal Rescue: Wild | | Alaska | |
| OWN | 20/20 on OWN | | 20/20 on OWN | | 20/20 on OWN | | 20/20 on OWN | | 20/20 on OWN | | 20/20 on OWN | | 20/20 on OWN | | 20/20 on OWN | |
| OXYG | Killer Couples | | Killer Couples | | Killer Couples | | Killer Couples | | Killer Couples | | Killer Couples | | Killer Couples | | Killer Couples | |
| PARMT | Two Men | Two Men | Two Men | Two Men | **Jack Reacher** ★★½ ('12, Action) *Tom Cruise, Rosamund Pike* | | | | | | | **Jack Reacher** ★★½ ('12, Action) *Tom Cruise* | | | | |
| POP | House | | House | | House | | NCIS: New Orleans | | NCIS: New Orleans | | NCIS: New Orleans | | NCIS: New Orleans | | NCIS: New Orleans | |
| QVC | Shopping | | Shopping | | Shopping | | Down Home with David | | | | Shopping | | Shopping | | Shopping | |
| SCI | Mysteries-Abandoned | | Mysteries-Abandoned | | Mysteries-Abandoned | | Mysteries-Abandoned | | Mysteries-Abandoned | | Strangest Things **(N)** | | Strangest Things | | Mysteries-Abandoned | |
| SMITH | Carriers at War | | Air Disasters *Blind Spot* | | Smithsonian Time | | Big Bollywood Wedding | | David Hockney: See | | A. Wild- Wacky | | Private Liv | | America in Color | |
| SONY | ◂**Solo** ★★ ('96, Action) | | (:15) **Security** ('16, Action) *Antonio Banderas* | | | | **The Lodger** ★ ('09, Crime Drama) *Hope Davis* | | | (8:50) **The Replacement Killers** | | | | (:35) **The Lodger** ★ ('09) | | |
| SUND | Law & Order | | Law & Order | | Law & Order | | Law & Order | | Law & Order | | Law & Order | | Law & Order | | Law & Order | |
| SYFY | ◂**Underworld: Evolution** | | **Armageddon** ★★½ ('98, Science Fiction) *Bruce Willis* | | | | | | **Ghostbusters** ★★★½ ('84, Comedy) | | | | (:15) **Ghostbusters II** ★★½ ('89, Comedy) | | | |
| TBN | Graham | Graham | Joel Osteen | Jewish | John Gray | Potters | Praise | | Watchman | End/ Age | Perry Stone | Drive | Praise | | Prince | Joel Osteen |
| TBS | Family Guy | Family Guy | Big Bang | Big Bang | Big Bang | Big Bang | Big Bang | Big Bang | The Cube **(N)** | | Conan **(N)** (Series Finale) | | Conan | | The Cube | |
| TCM | ◂**The Doughgirls** ('44) | | **The Family Way** ★★★ ('67, Comedy-Drama) | | | | **Wild Seed** ★★ ('65, Drama) | | | (:45) **Rebel Without a Cause** ★★★ ('55) | | | | (:45) **Look in Any Window** ★★ | | |
| TLC | My 600-Lb. Life *Lindsey's Story* | | | | Dr. Pimple Popper | | Dr. Pimple Popper **(N)** | | My 600-Lb. Life *Cindy's Story* | | | | Family by the Ton | | Dr. Pimple Popper | |
| TNT | Bones | | Bones | | Bones | | **Doctor Strange** ★★★ ('16, Action) *Benedict Cumberbatch* | | | | | **Tomb Raider** ★★½ ('18, Adventure) *Alicia Vikander* | | | | |
| TRU | Jokes | Jokes | Imp. Jokers | Imp. Jokers | Imp. Jokers | Imp. Jokers | Imp. Jokers | Imp. Jokers | Imp. Jokers | Imp. Jokers | Jokes | Big Trick | After Party | Jokes | Jokes | Jokes |
| TRAVEL | Paranormal Ca. | | Paranormal Ca. | | Paranormal Ca. | | Paranormal Ca. | | Paranormal Ca. | | True Paranormal | | Paranormal Ca. | | Paranormal Ca. | |
| TVLAND | Andy G. | Andy G. | Andy G. | Andy G. | Andy G. | Andy G. | Raymond | Raymond | Raymond | Raymond | Raymond | Raymond | King | King | King | King |
| UNIV | Primer impacto **(N)** | | Noticiero (L) | Noticiero (L) | La Rosa de Guadalupe | | Te doy la vida | | Amor eterno **(N)** | | Como tú no hay dos | | Noticiero (L) | (:35) Notici | Contacto deportivo | |
| UP | Gilmore Girls | | Gilmore Girls | | Reba | Reba | Reba | Reba | Bringing Up Bates **(N)** | | Br.- Bates | Br.- Bates | Home Imp. | Home Imp. | Home Imp. | Home Imp. |
| USA | Law & Order: SVU | | Law & Order: SVU | | Law & Order: SVU | | **Fast Five** ★★½ ('11, Action) *Vin Diesel, Paul Walker* | | | | (:45) **Fast Five** ★★½ ('11, Action) *Vin Diesel, Paul Walker* | | | | | |
| WE | Law Order: CI | | Law Order: CI | | Law Order: CI | | Growing Up Hip Hop | | Growing Up Hip Hop **(N)** | | Beyond the Pole **(N)** | | Double Cross **(N)** | | Growing Up Hip Hop | |

| BROADCAST | 4 PM | 4:30 | 5 PM | 5:30 | 6 PM | 6:30 | 7 PM | 7:30 | 8 PM | 8:30 | 9 PM | 9:30 | 10 PM | 10:30 | 11 PM | 11:30 |
|---|---|---|---|---|---|---|---|---|---|---|---|---|---|---|---|---|
| ABC | Local Programs | | | News | Local Programs | | When Nature Calls **(N)** | | Holey Moley **(N)** | | The Hustler **(N)** | | Local Pro | (:35) Jimmy Kimmel Live! | (:37) N'tline | |
| CBS | Local Programs | | | News | Local Programs | | Sheldon | (:31) United- | Mom | B Positive | Clarice **(N)** (Season Finale) | | Local Pro | (:35) Late Show-Colbert | (:37) Corde | |
| FOX | Local Programs | | | | | | Beat Shazam **(N)** | | LEGO Masters | | Local Programs | | | Local Programs | | |
| NBC | Local Programs | | Local Pro | News | Local Programs | | Making It **(N)** | | Good Girls **(N)** | | Good Girls **(N)** | | Local Pro | (:34) Tonight Show | (:36) Meyers | |
| CW | Local Programs | | Local Programs | | | | Walker **(N)** | | Legacies **(N)** | | Local Programs | | | | | |
| PBS* | Odd | Arthur | Cat in the | Peg & Cat | PBS NewsHour **(N)** | | Old House | Old House | Us on Masterpiece | | | | Amanpour-Co | | Old House | Old House |
| ANTENNA | Boss | Boss | Boss | Boss | Boss | Boss | Boss | Boss | Boss | Boss | Johnny Carson | | Coach | Coach | Designing | Designing |
| COZI | Little House on Prairie | | Little House on Prairie | | Munsters | Munsters | Frasier | Frasier | Roseanne | Roseanne | Roseanne | Roseanne | The Nanny | The Nanny | The Nanny | The Nanny |
| H&I | MacGyver (Part 1 of 2) | | Baywatch (Part 1 of 2) | | Baywatch (Part 2 of 2) | | Star Trek | | Star Trek: Next | | Star Trek: Deep Space | | Star Trek: Voyager *Q2* | | Star Trek: Enterprise | |
| ION | Chicago P.D. *Trigger* | | Chicago P.D. | | Chicago P.D. *Descent* | | Chicago P.D. | | Chicago P.D. *Trust* | | Chicago P.D. *Outrage* | | Chicago P.D. | | Chicago P.D. | |
| METV | Adam-12 | Adam-12 | Addams | Happy Day | M*A*S*H | M*A*S*H | Andy G. | Andy G. | G. Pyle | Green Acre | Heroes | Heroes | C. Burnett | Perry Mason | | Twi. Zone |



◂ = Program already in progress; **(N)** = New program/episode; ⚽ = Live sports event.
*PBS programming varies regionally. Check your local stations for programming availability.

| | CENTRAL | 12 AM | 12:30 | 1 AM | 1:30 | 2 AM | 2:30 | 3 AM | 3:30 | 4 AM | 4:30 | 5 AM | 5:30 | 6 AM | 6:30 | 7 AM | 7:30 |
|---|---|---|---|---|---|---|---|---|---|---|---|---|---|---|---|---|---|
| | MOUNTAIN | 11 PM | 11:30 | 12 AM | 12:30 | 1 AM | 1:30 | 2 AM | 2:30 | 3 AM | 3:30 | 4 AM | 4:30 | 5 AM | 5:30 | 6 AM | 6:30 |
| HBO | HBO | REAL Sports Gumbel | | **He Got Game** ★★★ ('98, Drama) *Denzel Washington* 'R' | | (:20) **Hardball** ★› ('01) 'PG-13' | | (:10) **The Photograph** ★★› ('20) 'PG-13' | | | | | | | | **Independence Day** | |
| HBO | HBO2 | ‹**The Debt** ★★★ 'R' | | **Precious** ★★★› ('09, Drama) *Mo'Nique* 'R' | | (2:50) **Share** ('19, Suspense) 'R' | | (:20) **27 Dresses** ★★› ('08) | | | | (:15) **Suited** ('16, Documentary) 'NR' | | (:35) **Witch** | | | |
| HBO | HBOC | ‹**Wildcats** ★★ ('86) | | (:12) **The King of Staten Island** ★★★ ('20) 'R' | | | | **Volunteers** ★★› ('85, Comedy) 'R' | | | | (:17) **Immigration Tango** ★› ('10) | | (6:50) **Josie-Pussycats** | | | |
| HBO | HBOF | ‹**Henry Poole Is Here** | | (:05) **Sneakers** ★★★ ('92, Suspense) 'PG-13' | | (:11) **Getting Even With Dad** ★★ ('94) 'PG' | | K'garten | | (:29) Happi | | (5:53) Curi | | (:45) **Battle for Terra** ★★› ('07) | | | |
| HBO | HBOS | (:15) **Blindness** ★★› ('08, Suspense) *Julianne Moore* 'R' | | (:20) **The Tank** ('17, Suspense) 'NR' | | (3:50) **Dunkirk** ★★★› ('17, War) | | (:40) **Man on a Ledge** ★★ ('12) 'PG-13' | | | | | | | | (:25) **Hitch** | |
| HBO | HBOZ | ‹**Killerman** ('19) 'R' | | (12:53) **Let's Go to Prison** ★› 'R' | | (:23) **Saw** ★★› ('04, Horror) 'R' | | (:07) **National Lampoon's Dorm Daze 2** | | | | (5:47) **Be Cool** ★★ ('05, Comedy) 'PG-13' | | | | | |
| CINEMAX | MAX | ‹**Amistad** ★★★ ('97) | | (:13) **Bright Lights, Big City** ★★ ('88) 'R' | | | | (:02) **Rush** ★★★ ('91, Drama) *Jason Patric* 'R' | | (:04) **Brown Sugar** ★★› ('02) 'PG-13' | | | | | | (6:55) **Dinner-Schm** | |
| CINEMAX | MMAX | ‹**Punisher: War Zone** | | (:06) **Love and a .45** ★★ ('94, Action) 'R' | | | | (:07) **Two for the Money** ★★› ('05) 'R' | | | | (:10) **Supernova** ★ ('00) 'R' | | (:41) **The Brady Bunch Movie** ('95) | | | |
| CINEMAX | AMAX | ‹**Stigmata** | (:21) **Hitchcock** ★★› ('12) 'PG-13' | | | **Misery** ★★★ ('90, Horror) *James Caan* 'R' | | | | (3:48) **Envy** ★› ('04) 'PG-13' | | | (:28) **Epic Movie** ★ ('07) 'PG-13' | | | (6:54) **Good Boys** ('19) | |
| CINEMAX | 5MAX | ‹**The Score** ★★★ ('01) 'R' | | | (:17) **Wall Street** ★★★ ('87, Drama) 'R' | | | | (:23) **Poltergeist III** ★› ('88) | | | **Company Business** ★★› ('91) | | (:40) **Firestarter** ★★› ('84) 'R' | | | |
| CINEMAX | MVMAX | (:05) **Uncle Buck** ★★› ('89) 'PG' | | | (:45) **The Best Exotic Marigold Hotel** ★★★ ('11) 'PG-13' | | | | | (3:49) **Battle-Apes** | | | (:15) **Won't Back Down** ★★ ('12, Drama) *Viola Davis* 'PG' | | | | (:17) **People** |
| CINEMAX | OMAX | ‹**Die Hard 2** ★★★ | | (:04) **Executive Decision** ★★★ ('96, Action) *Kurt Russell* 'R' | | | | (:17) **The Invisible** ★› ('07) | | | | **Showtime** ★› ('02) 'PG-13' | | (:36) **Tully** ★★★ ('18) 'R' | | | |
| CINEMAX | THMAX | ‹**Proof of Life** ★★ 'R' | | (12:47) **The Curious Case of Benjamin Button** ★★★› | | | | | | (:33) **Jane Eyre** ★★★ ('11, Drama) 'PG-13' | | | (:34) **Flight** | (5:48) **Godsend** ★★ ('04) 'PG-13' | | | (:31) **Presi** |
| SHOWTIME/TMC | SHO | (:05) **I, Tonya** ★★★ ('17, Biography) 'R' | | | | (:05) **Spy Game** ★★› ('01, Suspense) 'R' | | | | (:15) **Top Gun** ★★★ ('86, Action) 'PG' | | | | (:15) **Lifeguard** ★★› ('76, Drama) 'PG' | | | |
| SHOWTIME/TMC | SHO2 | ‹**Wrong Turn** ('21) 'R' | | **On the Road** ★★› ('12, Drama) 'R' | | | | (:05) **Silver Linings Playbook** ★★★› ('12) 'R' | | | | (:10) **Twilight** ★★› ('08, Romance) 'PG-13' | | | | (:15) **Twilight: Moon** | |
| SHOWTIME/TMC | SHOBET | Gary Owen | | (:05) Desus | (:35) **Grace** | **Hamburger Hill** ★★› ('87, War) 'R' | | | | **Solace** ('17, Drama) 'NR' | | The Resurgence | | (:45) **Breakin' 2: Electric Boogaloo** | | | |
| SHOWTIME/TMC | SHOF | ‹**Biker Boyz** | **Hitsville: The Making of Motown** ('19) 'NR' | | | **When We Were Kings** ★★★★ | | | | **My Best Friend's Christmas** ('19) | | Perfect in '76 | | **SpongeBob SquarePants** | | | |
| SHOWTIME/TMC | SHON | **International Falls** ('19) 'NR' | | (:45) **Selfie From Hell** ('18) 'R' | | | | **The Sea of Trees** ★› ('15, Drama) 'PG-13' | | **Girlhood** ('14, Drama) *Karidja Touré* 'NR' | | | | Bowie | | **Cuban** | |
| SHOWTIME/TMC | SHOS | The L Word | | **Sacrifice** ('20, Horror) 'NR' | | | | **The Lobster** ★★★› ('15) *Colin Farrell* 'R' | | **Snatch** ★★★ ('00) 'R' | | | | (:15) **Texas Rangers** ★› ('01, Western) 'PG-13' | | | |
| SHOWTIME/TMC | SHOWN | (:05) **Ambition** ('19, Horror) 'NR' | | | (:35) **Tammy's Always Dying** ('19) | | | (:05) **Level 16** ('18, Science Fiction) 'NR' | | | | (4:50) **Little Mermaid** | | (:15) **My Best Friend's Christmas** | | (:45) **Chan** | |
| SHOWTIME/TMC | SHOX | ‹**The** | (:35) **Erotic Manuscript** ('18) 'NR' | | | **Rollerball** ★★★ ('75, Science Fiction) 'R' | | | | (:05) **Congo** ★★ ('95, Action) 'PG-13' | | | | **Masters of the Universe** ★★ ('87) 'PG' | | | |
| SHOWTIME/TMC | TMC | ‹**Ides** | | (:45) **Basic Instinct 2** ★› ('06, Suspense) 'R' | | | | (:40) **Outlaws** ('17) *Ryan Corr* 'R' | | (:15) **Official Secrets** ('19, Drama) 'R' | | | | (:10) **Ginger & Rosa** ★★★ ('12) | | (:45) **Inven** | |
| STARZ | STARZ | (:13) Girlfri | (:44) Girlfriend Expr. | | | (:20) **What Lies Beneath** ★★› ('00) 'PG-13' | | | | (:33) **Girl, Interrupted** ★★› ('99, Drama) 'R' | | | | (:44) **Good Will Hunting** ★★★› ('97, Drama) 'R' | | | |
| STARZ | STRZCI | ‹Little Birds *Episode 3* | | (12:52) **The Comedian** ★★ ('16) 'R' | | | | (2:54) **Elegy** ★★★ ('08, Drama) 'R' | | | | (4:49) **Crouching Tiger, Hidden Dragon** ('00) | | | | (6:51) **Alone Now** | |
| STARZ | STRZCO | ‹**It's Com** | (:27) **Robert Klein Still Can't** | | | (1:58) **Piranha 3D** ★★› ('10) 'R' | | | | (:29) **Woman on Top** ★★› ('00) | | | | (:03) **The First Wives Club** ★★★ ('96) 'PG' | | (6:48) **Nat'l Lampoon** | |
| STARZ | STRZED | ‹**Once Upon a Time… In Hollywood** ★★★› | | | | (:04) Blinds | | (:35) **Runaway Jury** ★★★ ('03) 'PG-13' | | | | | | (:45) **Tyler Perry's the Family That Preys** ('08) | | (:37) **The Last Shift** ★★› ('20) 'R' | |
| STARZ | STRZIB | ‹**White Men Can't Jump** ★★★ ('92, Comedy) 'R' | | | | | | (:19) **Class Action** ★★★ ('91) 'R' | | (:11) **The Marsh** ('06, Horror) 'R' | | | | (:45) **Cadillac Records** ★★★ ('08, Drama) 'R' | | (:36) **Celes** | |
| STARZ | STRZKF | ‹**Annie** ★★› ('82, Children's) 'PG' | | | | (1:48) **Little Boy** ★★ ('15) 'PG-13' | | | | (:35) **Wheely** ('18, Children's) 'PG' | | (:06) **Open Season 2** ★★ ('08) | | | | (:24) **Titan A.E.** ★★★ ('00) 'PG' | |
| STARZ ENCORE | ENCORE | **Spider-Man 3** ★★› ('07, Action) *Tobey Maguire* 'PG-13' | | | | (:24) **Trading Places** ★★★ ('83, Comedy) 'R' | | | | (:24) **The Slammin' Salmon** ★★ | | | | (:05) **Man of the House** ★★ ('05) 'PG-13' | | | |
| STARZ ENCORE | EACTN | ‹**Volcano** ★★ ('97, Action) 'PG-13' | | | (:27) **Black and Blue** ★★› ('19, Suspense) 'R' | | | (:17) **The Siege** ★★› ('98) 'R' | | | | (:15) **The 6th Day** ★★› ('00, Science Fiction) 'PG-13' | | | | (:21) **Premi** | |
| STARZ ENCORE | ECLASS | ‹**For Love of the Game** ★★ ('99) | | (:20) **The Lone Ranger** ★★ ('13, Western) 'PG-13' | | | | | | (3:54) **Chicago** ★★★› ('02, Musical) 'PG-13' | | (5:52) Dam | | (:39) Rules | | (:05) **Major League** 'R' | |
| STARZ ENCORE | EBLACK | ‹**The Negotiator** ★★★ ('98, Suspense) 'R' | | | | (1:48) **Evil Dead** ★★› ('13) 'R' | | | | (:22) **Extortion** ('17, Suspense) 'R' | | | | (:14) **Chill Factor** ★› ('99, Action) 'R' | | (6:58) **After the Sunset** | |
| STARZ ENCORE | EFAMLY | ‹**Playmobil: The Movie** | | (:02) **Ice Age** ★★★ ('02) 'PG' | | | | (:25) Pit ... | | (:13) **Spy Kids** ★★★ ('01) 'PG' | | | | (:42) **Aliens Ate My Homework** | | (:14) **Thumbelina** ★★ ('94) 'G' | (:42) **Gold** |
| STARZ ENCORE | ESUSP | ‹**The Place Beyond the Pines** ★★★ ('12) | | | | **End of Days** ★› ('99, Horror) *Gabriel Byrne* | | | | (:05) **Christine** ★★ ('83, Horror) *Keith Gordon* | | | | (5:57) **Apt Pupil** ★★ ('98, Drama) | | | |
| STARZ ENCORE | EWESTN | ‹**The Bravados** ★★★ | | (:05) Maverick | | (1:56) Cheyenne | | (:15) **One Foot in Hell** ★★› ('60) 'NR' | | | | (4:46) **Apache Territory** | | (5:58) **Way of a Gaucho** ★★› | | | **Bite-Bullet** |
| | EPIX | **Playing With Fire** ★› ('19) | | | (:40) War of the Worlds | | (:40) War of the Worlds | | (:40) Domina *Rise* | | (:40) Domina *Family* | | (:40) **Alive** ('19) 'TVPG' | | | (6:50) **Inherit the Viper** | |
| | EPIX2 | ‹**Face/Off** ★★★ ('97, Action) | | | (:45) **The Forbidden Kingdom** ★★› ('08) | | | | (:35) **Supervized** ('19, Comedy) | | | (:05) **Bug** ★★★ ('06, Drama) *Ashley Judd* | | | | (6:50) **Not Fade Away** | |
| | EPIXH | ‹**Silence** ★★★ ('16) *Adam Driver* | | | **Blue Chips** ★★› ('94, Drama) *Nick Nolte* | | | | (:20) **Trial by Fire** ('18, Drama) *Jack O'Connell* | | | **Soldiers of Fortune** ★★ ('12) | | | | (:05) **Young Sherlock** | |

| CENTRAL | 12 AM | 12:30 | 1 AM | 1:30 | 2 AM | 2:30 | 3 AM | 3:30 | 4 AM | 4:30 | 5 AM | 5:30 | 6 AM | 6:30 | 7 AM | 7:30 |
|---|---|---|---|---|---|---|---|---|---|---|---|---|---|---|---|---|
| MOUNTAIN | 11 PM | 11:30 | 12 AM | 12:30 | 1 AM | 1:30 | 2 AM | 2:30 | 3 AM | 3:30 | 4 AM | 4:30 | 5 AM | 5:30 | 6 AM | 6:30 |
| **A&E** | The First 48 | | The First 48 | | The First 48 | | Paid Programs | | | | | Joyce M. | WWE's Most Wanted | | Hitman Hart | |
| **AHC** | America: Facts | | America: Facts | | America: Facts | | What History Forgot | | What History Forgot | | Gunslingers | | Gunslingers | | Gunslingers | |
| **AMC** | **The Last Witch Hunter** ★★ ('15, Fantasy) *Vin Diesel* | | | | **Ender's Game** ★★› ('13, Science Fiction) *Harrison Ford* | | | | Paid Programs | | | | | | | |
| **APL** | ‹Lone Star Law | | Lone Star Law | | Lone Star Law | | Lone Star Law | | Lone Star Law | | Too Cute! | | My Cat From Hell | | The Crocodile Hunter | |
| **AXSTV** | IMPACT in 60 | | Before-IMPACT | | Top Ten | Rock | Paid Programs | | | | | | | | Final 24 *David Koresh* | |
| **BBCA** | ‹**Van Helsing** ★★› | | **Underworld: Awakening** ★★ ('12, Fantasy) | | | | Star Trek: Next | | Star Trek: Next | | Star Trek: Deep Space | | Star Trek: Deep Space | | Star Trek: Deep Space | |
| **BET** | Cleveland | Cleveland | Martin | Martin | Prince | Prince | The Parkers | The Parkers | The Parkers | The Parkers | Prince | Prince | Prince | Prince | black-ish | black-ish |
| **C&I** | City Confidential | | Crime 360 | | Crime 360 | | City Confidential | | City Confidential | | Paid Programs | | | | American Justice | |
| **CMT** | Reba | Reba | Housewife | Housewife | Housewife | Housewife | CMT Music | | CMT Music | | CMT Music | | CMT Music | | CMT Music | |
| **CNBC** | American Greed | | Dateline | | Dateline | | Shepard Smith | | Worldwide Exchange **(N)** (L) | | Squawk Box **(N)** (L) | | | | | |
| **CNN** | Cuomo Prime Time | | Don Lemon Tonight | | Don Lemon Tonight | | CNN Newsroom Live **(N)** (L) | | Early Start w/Romans (L) | | (4:59) New Day With (L) | | New Day With (L) | | New Day With (L) | |
| **COM** | (:15) The Daily Show | | South Park | South Park | South Park | South Park | South Park | South Park | Paid Programs | | | | Futurama | Futurama | Futurama | Futurama |
| **COOK** | Bizarre | Bizarre | Fire Masters | | Man, Food | Man, Food | Paid Programs | | | | | | Patti | Patti | Cake | Cake |
| **DISC** | ‹Homestead Rescue | | Homestead Rescue | | Homestead Rescue | | Salvage Hunters | | Salvage Hunters | | Salvage Hunters | | Salvage Hunters | | Salvage Hunters | |
| **DISN** | Jessie | Jessie | Liv-Mad. | Liv-Mad. | Austin | Austin | Jessie | Jessie | Ladybug | Ladybug | Sofia | Sofia | Bluey | Bluey | Puppy Pals | Puppy Pals |
| **DIY** | Pool Kings | Pool Kings | Pool Kings | Pool Kings | Pool Kings | Pool Kings | Paid Prog. | Salvage | Paid Programs | | | | Flea | Flea | Flea | Flea |
| **DLC** | Mystery ER | | Killer Outbreaks | | Killer Outbreaks | | Mystery Diagnosis | | Mystery Diagnosis | | Baby Story | Baby Story | Baby Story | Baby Story | Untold Stories of the ER | |
| **ESPN** | SportsCenter (L) | | SportsCenter (L) | | SportsCenter | | NBA Basketball *Conference Final: Teams TBA* | | | | SportsCenter (L) | | SportsCenter (L) | | Get Up (L) | |
| **ESPN2** | Around | Interruption | NFL Live | | UFC Archival | | SportsCenter | | Sports | | Formula 1 Racing (L) | | Keyshawn, JWill and Zubin (L) | | SportsCenter (L) | |
| **EWTN** | (:15) Crux | | World Over Live | News | A Church | At Home | Web/Faith | Living | Dogmatic Theology | | Made/ | Choices | Stations | Rosary | Daily Mass **(N)** (L) | |



Not all networks are available in all areas.

| CENTRAL | 12 AM | 12:30 | 1 AM | 1:30 | 2 AM | 2:30 | 3 AM | 3:30 | 4 AM | 4:30 | 5 AM | 5:30 | 6 AM | 6:30 | 7 AM | 7:30 |
|---|---|---|---|---|---|---|---|---|---|---|---|---|---|---|---|---|
| MOUNTAIN | 11 PM | 11:30 | 12 AM | 12:30 | 1 AM | 1:30 | 2 AM | 2:30 | 3 AM | 3:30 | 4 AM | 4:30 | 5 AM | 5:30 | 6 AM | 6:30 |
| FLIX | ◂**RoboCop** ★★★½ | | **Blue Velvet** ★★★ ('86, Suspense) | | | | (:05) **Death Wish** ★★★ ('74) | | | (:45) **The Night We Never Met** ★★½ ('93) | | | | **I'm Gonna Git You Sucka** ★★½ | | |
| FNC | Tucker Carlson Tonight | | Hannity | | The Ingraham Angle | | FOX & Friends First **(N)** (L) | | FOX & Friends First **(N)** (L) | | FOX and Friends **(N)** (L) | | | | | |
| FOOD | Restaurant: Impossible | | | Beat Bobby | Beat Bobby | Beat Bobby | Beat Bobby | Beat Bobby | Paid Programs | | | | | | Cake Wars *Trolls* | |
| FREFM | Simpsons | Simpsons | Paid Programs | | The 700 Club | | Paid Programs | | | | | | Daddy | Daddy | Daddy | Daddy |
| FS1 | ◂WWE | TMZ Sports | TBA | | | | TBA | | | | Skip and Shannon: Undisputed | | | First Things First (L) | | |
| FX | **Ride Along 2** ★★ ('16, Comedy) *Ice Cube* | | | | Paid Programs | | | | | | | | **A Dog's Way Home** ★★½ ('19, Children's) | | | |
| FXM | ◂**Bangkok** | (:25) **Bangkok Assassins** ('11, Action) | | | | (:35) **The Flight of the Phoenix** ★★★½ ('65, Adventure) | | | | | **Two for the Road** ★★★ ('67) *Albert Finney* | | | | (6:55) **Caprice** ★ ('67) | |
| FXX | Cake | Sunny | Sunny | Sunny | Sunny | FXM Pres. | Paid Programs | | | | | | Mom | Mom | **Holmes & Watson** | |
| GMSHW | America | America | Catch 21 | Common | Winsanity | Divided | Paid Programs | | | | | | | | Whammy! | Whammy! |
| GOLF | ◂2021 KPMG Women's PGA Championship *First Round* | | | | | | 2021 Senior Players Championship | | | | Open Epics | Golf Central | | ♀ European PGA Golf (L) | | |
| HALL | Gold Girls | Gold Girls | Frasier | Frasier | Frasier | Frasier | Frasier | Frasier | Reba *Pilot* | Reba | Reba | Reba | Gold Girls | Gold Girls | Gold Girls | Gold Girls |
| HALLMV | **To Catch a Spy** ('21, Mystery) *Nathalie Kelley* | | | | Murder, She Wrote | | Murder, She Wrote | | Murder, She Wrote | | Murder, She Wrote | | Magnum, P.I. *Adelaide* | | Magnum, P.I. | |
| HGTV | Hunters | Hunt Intl | Happily | Hunt Intl | Hot Mess House | | Christina on the Coast | | Christina on the Coast | | Renovation Island | | Renovation Island | | Renovation Island | |
| HIST | ◂Mnt. Men | (:36) Alone *Far From Home* | | | (:04) Mountain Men | | Paid Programs | | | | | | Ancient Aliens | | Ancient Aliens | |
| HSN | Home Sweet Home fea | | Home Sweet Home fea | | Home Sweet Home fea | | Home Sweet Home fea | | Home Sweet Home fea | | Home Sweet Home fea | | Keep It Clean/Bissell | | Electronic Connection **(N)** | |
| ID | Fear Thy Neighbor | | Psychopath | Psychopath | Deadly Women | | People Magazine | | People Magazine | | A Crime to Remember | | A Crime to Remember | | A Crime to Remember | |
| IFC | 3's Comp. | 3's Comp. | 3's Comp. | 3's Comp. | Community | Community | Community | Community | Community | Community | Scrubs | Scrubs | Scrubs | Scrubs | Scrubs | Scrubs |
| INSP | The Big Valley | | Walker, Texas Ranger | | Walker, Texas Ranger | | Campmeeting | | Campmeeting | | | | Cheyenne | | The High Chaparral | |
| LIFE | Married at First Sight | | | (:34) Married at First Sight | | | Paid Programs | | | | | Robison | Joyce M. | TBA | Grey's Anatomy | |
| LMN | ◂**Stranger She** | | **Deadly Dating Game** ('21, Suspense) | | | | Paid Programs | | | | **A Teacher's Crime** ('08, Crime Drama) 'TV14' | | | | **His Perfect Obsession** | |
| MOTOR | Roadkill | Roadkill | Roadkill | | Roadkill | | Bitchin' Rides | | FantomWorks | | Garage | Garage | Roadkill | | Iron Resurrection | |
| MPLEX | ◂**Terms** | (:31) **Cellular** ★★½ ('04) | | | (:06) Johnson County War | | | (:37) Johnson County War | | | (:07) **The Fog** ★★ ('05, Horror) *Tom Welling* | | | | (6:48) **Heart and Souls** | |
| MSNBC | The Last Word | | The 11th Hour | | All In With Chris Hayes | | Rachel Maddow Show | | Way Too Early With (L) | | Morning Joe **(N)** (L) | | | | | |
| NATGEO | (:15) Next | Port Protection Alaska | | Life Below | | Roswell UFO Secrets | | Secret History of UFOs | Science | | Paid Programs | | | | | |
| NGWLD | ◂Alaska | Alaska Animal Rescue | | Alaska | Paid Programs | | | | | | | | The Incredible Dr. Pol | | The Incredible Dr. Pol | |
| OWN | 20/20 on OWN | | 20/20 on OWN | | 20/20 on OWN | | 20/20 on OWN | | 20/20 on OWN | | Tamron Hall | | Dr. Phil | | Dr. Phil | |
| OXYG | An Unexpected Killer | | An Unexpected Killer | | An Unexpected Killer | | An Unexpected Killer | | An Unexpected Killer | | Dateline: Secrets | | Dateline: Secrets | | Killer Couples | |
| PARMT | ◂**Jack Reacher** ★★½ | | Bar Rescue | | Bar Rescue | | Paid Programs | | | | | | | | Bar Rescue | |
| POP | Charmed | | Charmed | | Charmed | | Charmed | | Goldbergs | Goldbergs | ER | | ER | | ER | |
| QVC | Shopping | | Shopping | | Shopping | | Shopping | | Shopping | | Shopping | | Fri-YAY! Fashion Deals With Leah Williams | | | |
| SCI | Strangest Things | | Strangest Things | | Mysteries-Abandoned | | Unearthed | | Unearthed | | Unearthed | | Unearthed | | Unearthed | |
| SMITH | America in Color | | America in Color | | America in Color | | America in Color | | America in Color | | Aerial America | | Aerial America | | Aerial America | |
| SONY | (:15) **The Replacement Killers** ★★ ('98) | | | | (1:50) **Guess Who** ★★½ ('05) | | | (:45) **Urban Warfare** ('11, Action) 'TVMA' | | | | **The Whereabouts of Jenny** ★★ ('90) | | | (:20) **Shad** | |
| SUND | Law & Order | | Perry Mason | | Perry Mason | | Perry Mason | | Perry Mason | | Andy G. | Andy G. | Andy G. | Andy G. | Andy G. | Andy G. |
| SYFY | ◂**Ghost II** | (:45) **The Purge: Anarchy** ★★ ('14, Action) *Frank Grillo* | | | | | Twi. Zone | Twi. Zone | Twi. Zone | Twi. Zone | Twi. Zone | Z Nation | | Z Nation *Heartland* | | Z Nation |
| TBN | Amazing | Best Life | Drive | Heritage | Truth I'm Standing On | | Steven | Taking | John Gray | S. Furtick | Joyce M. | Wommack | David | Prince | Dr. Jeffress | Joyce M. |
| TBS | The Cube | | Full Frontal | Wipeout | | Wipeout | | Matters | Raymond | Raymond | Raymond | George | George | George | Broke Girl | Broke Girl |
| TCM | ◂**Look** | **Violent Playground** ★★★ ('58, Drama) | | | **The Young Stranger** ★★ ('57) | | | (:15) **Knock on Any Door** ★★★ ('49) | | | | | **Hot Rod Gang** ★½ ('58, Musical) | | **Teenage** | |
| TLC | My 600-Lb. Life *Cindy's Story* | | | | Family by the Ton | | My 600-Lb. Life | | | | Four Weddings | | Four Weddings | | Four Weddings | |
| TNT | Castle (Part 2 of 2) | | Castle *Need to Know* | | NCIS: New Orleans | | NCIS: New Orleans | | NCIS: New Orleans | | Charmed | | Charmed *Cat House* | | Charmed | |
| TRU | Imp. Jokers | Videos | Jokes | Jokes | Jokes | Jokes | Paid Programs | | | | | | | Ad. Ruins | Ad. Ruins | Ad. Ruins |
| TRAVEL | Paranormal Ca. | | True Paranormal | | Paranormal Ca. | | Paid Programs | | | | | | | | Haunted Hospitals | |
| TVLAND | King | King | King | King | Goldbergs | Goldbergs | Christine | Christine | Christine | Christine | Paid Programs | | | | | |
| UNIV | Inocente de ti | | Papá a toda madre | | Vecinos | P. Luche | El gordo y la flaca | | Nosotr. | Noticiero | La Rosa de Guadalupe | | ¡Despierta América! **(N)** | | | |
| UP | Home Imp. | Home Imp. | Home Imp. | Home Imp. | Paid Programs | | | | | | Br.- Bates | Br.- Bates | Heartland *Lost Highway* | | Heartland | |
| USA | ◂**Fast Five** | Chrisley | Chrisley | Chrisley | Dateline | | Dateline (Part 1 of 2) | | Dateline (Part 2 of 2) | | NCIS: Los Angeles | | NCIS (Part 2 of 2) | | Chicago P.D. | |
| WE | Double Cross | | Beyond the Pole | | Growing Up Hip Hop | | Love After Lockup | | Paid Programs | | | | | | | |

| BROADCAST | 12 AM | 12:30 | 1 AM | 1:30 | 2 AM | 2:30 | 3 AM | 3:30 | 4 AM | 4:30 | 5 AM | 5:30 | 6 AM | 6:30 | 7 AM | 7:30 |
|---|---|---|---|---|---|---|---|---|---|---|---|---|---|---|---|---|
| ABC | Local Programs | | ABC World News Now **(N)** | | | | Morning | Morning | Morning | Morning | Morning | Morning | Local Programs | | Good Morning America **(N)** | |
| CBS | ◂Corden | Local Pro | CBS Overnight News **(N)** | | | | | | CBS News | CBS News | CBS News | CBS News | Local Programs | | CBS This Morning **(N)** | |
| FOX | Local Programs | | | | | | | | | | | | Local Programs | | | |
| NBC | ◂Meyers | (:36) Late- | (:06) Today-Hoda | | Local Pro | Local Pro | Early Tdy | Local Programs | | | | | Local Programs | | Today **(N)** | |
| CW | Local Programs | | | | | | | | | | Local Programs | | Local Programs | | | |
| PBS* | Us on Masterpiece | | | | Antiques Roadshow | | Independent Lens | | Nature | | Ready Jet | Arthur | Molly | Wild Kratts | Elementary | Xavier |
| ANTENNA | Murphy | Murphy | 3's Comp. | 3's Comp. | B. Miller | B. Miller | Jeffersons | Jeffersons | Jeannie | Jeannie | Bewitched | Bewitched | Jack Benny | Jack Benny | Burns/Allen | Burns/Allen |
| COZI | Will/Grace | Will/Grace | Will/Grace | Will/Grace | Roseanne | Roseanne | Frasier | Frasier | Paid Programs | | Murder, She Wrote | | Murder, She Wrote | | Murder, She Wrote | |
| H&I | The District *Rage* | | The District *Ella Mae* | | Hill Street Blues | | Hill Street Blues | | Lancer *High Riders* | | Maverick | | Wanted ... | Wanted ... | Have Gun | Have Gun |
| ION | Chicago P.D. | | Chicago P.D. | | Paid Programs | | | Les Feldick | NCIS: New Orleans | | NCIS: New Orleans | | Finding | Finding | Animal | Animal |
| METV | Hitchcock | Hitchcock | Mannix | | Cannon | | Barnaby Jones | | Patrol | Dragnet | Dragnet | Three Sons | Toon In With Me | | Beaver | Beaver |



◂ = Program already in progress; **(N)** = New program/episode; ♉ = Live sports event.
*PBS programming varies regionally. Check your local stations for programming availability.

| | CENTRAL | 8 AM | 8:30 | 9 AM | 9:30 | 10 AM | 10:30 | 11 AM | 11:30 | 12 PM | 12:30 | 1 PM | 1:30 | 2 PM | 2:30 | 3 PM | 3:30 |
|---|---|---|---|---|---|---|---|---|---|---|---|---|---|---|---|---|---|
| | MOUNTAIN | 7 AM | 7:30 | 8 AM | 8:30 | 9 AM | 9:30 | 10 AM | 10:30 | 11 AM | 11:30 | 12 PM | 12:30 | 1 PM | 1:30 | 2 PM | 2:30 |
| HBO | HBO | ‹Independence Day ★★★ ('96) | | Crazy, Not Insane ('20, Documentary) 'NR' | | A Better Life ★★★ ('11) 'PG-13' | | (:10) The Family Man ★★★ ('00) *Nicolas Cage* 'PG-13' | | (:20) Sports | | | | | | | |
| | HBO2 | ‹The Witches of Eastwick ★★★ | | (:35) Greenland ★★› ('20, Action) 'PG-13' | | (:35) Save the Last Dance ★★› ('01) 'PG-13' | | The Out List | | The Trans List ('16) | | Unforget | | | | | |
| | HBOC | ‹Josie | (:29) Mystery Date ★★★ ('91) | | (:08) Igby Goes Down ★★★ ('02) 'R' | | (11:46) Jim | (:44) The Brothers Grimm ★★ ('05) 'PG-13' | | (:43) Bowfinger ★★★ ('99) | | | | | | | |
| | HBOF | (:05) Spies in Disguise ★★★ ('19) 'PG' | | (9:47) Astro Boy ★★ ('09) 'PG' | | (:21) Sinbad: Veil of Mists | | (12:47) Beverly Hills Chihuahua 3: | | (:17) Herbie: Fully Loaded ★★› | | | | | | | |
| | HBOS | ‹Hitchhiker's | | (:15) Grand Canyon ★★› ('91, Drama) *Danny Glover* 'R' | | Get Shorty ★★★› ('95, Comedy) 'R' | | (:20) Argo ★★★› ('12, Historical Drama) 'R' | | (:25) Ford | | | | | | | |
| | HBOZ | ‹Risky Business ★★★ ('83) 'R' | | (:27) Don't Tell Mom-Babysitter | | (:12) Little Children ★★★ ('06, Drama) *Kate Winslet* 'R' | | (:29) City of God ★★★› ('02) 'R' | | (:39) Hum | | | | | | | |
| CINEMAX | MAX | ‹Dinner for Schmucks | (8:51) Airheads ★★ ('94) 'PG-13' | | (:25) The Campaign ★★› ('12) | | (11:52) Hitman ★★ ('07) 'R' | | (:27) Her Smell ('18, Drama) *Elisabeth Moss* 'R' | | (:45) Mama | | | | | | |
| | MMAX | (:10) Journey 2-Mysterious Isl. | | (:45) Keeping Up With the Steins ★★★ | | (:16) Ready or Not ★★★ ('19) | | (12:52) The Talented Mr. Ripley ★★★› 'R' | | (:12) Equilibrium ★ 'R' | | | | | | | |
| | AMAX | ‹Good Boys | (:24) Six Days, Seven Nights ('98) | | (:06) Drop Zone ★★› ('94, Action) 'R' | | (11:48) The Quarry ('20) 'R' | | (:32) Surrogates ★★› ('09) | | Planet of the Apes | | | | | | |
| | 5MAX | ‹Firestarter | (:35) The Cider House Rules ★★★› ('99) | | (:41) Fisher | | (10:55) American Graffiti ★★★★ ('73) 'PG' | | (12:48) Luv ★★› ('12, Drama) 'R' | | (:23) City of Ghosts ★★› ('02) | | | | | | |
| | MVMAX | ‹People Like Us ('12) | (:12) The Warrior's Way ★★ ('10, Action) 'R' | | (10:53) The Mighty Quinn ★★ | | (:32) Above the Rim ★★ ('94) 'R' | | (:10) The Conspirator ★★› ('10) 'PG-13' | | | | | | | | |
| | OMAX | (:12) For Greater Glory: The True Story of Cristiada ★› | | (:37) Planet of the Apes ★★★★ ('68) 'G' | | Sound of My Voice ★★★ ('11) | | (1:56) Snake Eyes ★› ('98) 'R' | | (:34) Lady | | | | | | | |
| | THMAX | ‹The Presidio ★★ 'R' | (:08) Motherless Brooklyn ★★› ('19, Mystery) 'R' | | (:33) Freejack ★★ ('92, Science Fiction) 'R' | | (:23) Deep Cover ★★★ ('92) 'R' | | (:11) Hostage ★★ 'R' | | | | | | | | |
| SHOWTIME/TMC | SHO | Four Weddings and a Funeral ★★★› ('94) | | Silver Linings Playbook ★★★› ('12) 'R' | | (:15) Summerland ('20, Drama) 'PG' | | The Nest ('20, Suspense) *Jude Law* 'R' | | | | | | | | | |
| | SHO2 | ‹The Twilight Saga: New Moon | | The Perks of Being a Wallflower | | (:15) Notting Hill ★★› ('99, Romance-Comedy) 'PG-13' | | (:20) Twilight ★★› ('08, Romance) 'PG-13' | | (:25) G. | | | | | | | |
| | SHOBET | ‹Breakin' 2 | The Nutty Professor ★★★ ('96) | | (:15) Devil in a Blue Dress ★★› ('95) 'R' | | Memphis ('13, Drama) 'NR' | | School Daze ★★› ('88, Musical Comedy) 'R' | | The Wash | | | | | | |
| | SHOF | Round of Your Life ('19) 'NR' | | (:45) The Fits ★★★› ('15) 'NR' | | The Truth ('19, Drama) *Catherine Deneuve* 'PG' | | Some Kind of Wonderful ★★› | | (:35) Pavarotti ★★★ ('19) *Bono* | | | | | | | |
| | SHON | ‹The Cuban ('19, Drama) 'NR' | | The Vanishing of Sidney Hall ('17) 'R' | | House at the End of the Street | | (:15) Ex Machina ★★★ ('15) *Oscar Isaac* 'R' | | (:15) Love and Honor | | | | | | | |
| | SHOS | Winter's Bone ★★★› ('10) 'R' | | (:45) The Lookout ★★★› ('07, Suspense) 'R' | | Moneyball ★★★› ('11, Drama) 'PG-13' | | (:45) The Holiday ★★› ('06, Romance-Comedy) 'PG-13' | | | | | | | | | |
| | SHOWN | ‹2nd Chance | (:10) Two Can Play That Game 'R' | | (:45) The Words ★★ ('12, Drama) 'PG-13' | | (:25) More Funny | | (:35) Sex, Lies, and Videotape ('89) | | (:15) Sleepless-Seat | | | | | | |
| | SHOX | ‹Tremors ★★› ('90) 'PG-13' | | Out of Time ★★› ('03, Suspense) 'PG-13' | | (:20) In the Line of Fire ★★★ ('93) 'R' | | The Art of War ★★ ('00, Suspense) 'R' | | Killer Elite | | | | | | | |
| | TMC | ‹Inventing the Abbotts ★★ ('97) | | (:35) Paradise Hills ('19) 'NR' | | (:10) Wet Hot American Summer ★★ ('01) | | Gladiator ★★★› ('00, Historical Drama) 'R' | | (:35) Limitl | | | | | | | |
| STARZ | STARZ | ‹Million Dollar Arm ★★› ('14) 'PG' | | What Lies Beneath ★★› ('00) 'PG-13' | | (:14) Kingdom of Heaven ★★★ ('05) *Orlando Bloom* 'R' | | (:42) Step Up | | (:38) Craft | | | | | | | |
| | STRZCI | ‹Alone | (:33) On Chesil Beach ('17, Romance) 'R' | | (:25) The Song of Names ('19, Drama) 'PG-13' | | (:20) Not Carol ('20) | | (:40) Denial ★★★ ('16, Drama) 'PG-13' | | (:33) Love | | | | | | |
| | STRZCO | ‹Natl Lamp | (:20) Hope Springs ★★★ ('12) | | (:02) CB4 ★★ ('93, Comedy) 'R' | | (:33) Piranha 3D ★★› ('10) 'R' | | (:04) The Kid Detective ★★★ ('20) 'R' | | (2:46) First Wives | | | | | | |
| | STRZED | (:10) Zero Dark Thirty ★★★› ('12, Drama) *Jessica Chastain* 'R' | | (10:49) There's Something About Mary ('98) | | (12:51) End of Watch ★★★ ('12) | | (:43) Family That Preys | | | | | | | | | |
| | STRZIB | ‹Celeste-Jesse | | (:11) The Hit List ('11, Action) 'R' | | (:44) Light It Up ★★› ('99, Drama) 'R' | | (:26) Cadillac Records ★★★ ('08, Drama) 'R' | | (:17) Under Suspicion ★★ ('00) | | | | | | | |
| | STRZKF | Charmers | (:25) Char | (8:51) Dudley Do-Right ★★ ('99) | | (:16) Millions ★★★ ('04) | | (11:57) Wheely ('18, Children's) | | (:29) Warren Miller's Timeless ('19) | | (:10) Annie ★★› | | | | | |
| STARZ ENCORE | ENCORE | ‹Bewitched ★★ ('05) 'PG-13' | | (:34) An Officer and a Gentleman ★★★ 'R' | | (:42) The Devil's Own ★★★ ('97) 'R' | | (:37) Trading Places ★★★ ('83, Comedy) 'R' | | (:37) Hellb | | | | | | | |
| | EACTN | ‹Premium Rush ('12) | (8:53) Escape From L.A. | | (:36) Glory ★★★★ ('89, War) 'R' | | (:41) The Professional ★★★ ('94) 'R' | | (:33) Behind Enemy Lines ★★ | | | | | | | | |
| | ECLASS | ‹Major League ★★› | (8:54) For Love of the Game ★★ ('99) | | (:14) Fever Pitch ★★› ('05) 'PG-13' | | Overboard ★★› ('87, Comedy) 'PG' | | (2:55) Major League 'R' | | | | | | | | |
| | EBLACK | ‹After Sun | (:38) Critical Thinking ('20, Drama) 'NR' | | (:38) How High ★ ('01) 'R' | | (:14) Phat Beach ★★ ('96, Comedy) 'R' | | (1:46) Chill Factor ★› ('99) 'R' | | Evil Dead | | | | | | |
| | EFAMLY | ‹Gold Diggers: Bear Mountain | | (:17) Rebound ★★ | | (:45) Ice Age ★★★ ('02) 'PG' | | (:08) Aliens Ate My Homework | | (:40) Radio ★★ ('03, Drama) *Ed Harris* 'PG' | | (:31) Mona | | | | | |
| | ESUSP | ‹The Marine 2 ★★ ('09, Action) | | (:27) Lara Croft: Tomb Raider ('01) | | (:09) The Grudge 2 ★› ('06, Horror) | | (12:53) Buffy the Vampire Slayer | | (:20) 3000 Miles to Graceland ('01) | | | | | | | |
| | EWESTN | ‹Bite the Bullet ★★★ ('75) 'PG' | | (:42) The Bravados ★★★ ('58, Western) 'NR' | | (:21) Arizona Raiders ★★ ('65) | | Wyatt Earp | (:27) The Big Valley | | (:21) Laram | | (:12) D'th | | (:38) D'th | | |
| | EPIX | ‹Inherit | (:20) Vault ('19, Crime Drama) | | Arachnophobia ★★★ ('90, Suspense) | | (11:50) Like a Boss ('20) | | (:15) The Wolf of Snow Hollow | | (:40) Paranormal Activity 3 ★★› | | | | | | |
| | EPIX2 | ‹Not Fade Away ('12) | | (8:50) Kick-Ass ★★★ ('10, Action) | | (10:55) The Abyss ★★★ ('89, Science Fiction) *Ed Harris* | | (:20) A Prayer for the Dying ★★ | | (:10) Star Trek VI | | | | | | | |
| | EPIXH | ‹Young Sherlock | | (8:55) The Peanut Butter Falcon | | (:35) Ordinary People ★★★★ ('80, Drama) | | (:40) Silence ★★★ ('16, Historical Drama) *Andrew Garfield* | | (:25) Valley | | | | | | | |

| CENTRAL | 8 AM | 8:30 | 9 AM | 9:30 | 10 AM | 10:30 | 11 AM | 11:30 | 12 PM | 12:30 | 1 PM | 1:30 | 2 PM | 2:30 | 3 PM | 3:30 |
|---|---|---|---|---|---|---|---|---|---|---|---|---|---|---|---|---|
| MOUNTAIN | 7 AM | 7:30 | 8 AM | 8:30 | 9 AM | 9:30 | 10 AM | 10:30 | 11 AM | 11:30 | 12 PM | 12:30 | 1 PM | 1:30 | 2 PM | 2:30 |
| A&E | ‹Hitman Hart | | Biography: Rowdy Roddy Piper | | | | The First 48 | | The First 48 | | The First 48 | | The First 48 | | The First 48 | |
| AHC | Blood Feuds | | Blood Feuds | | Ancient Assassins | | Ancient Assassins | | Ancient Assassins | | Ancient Assassins | | Ancient Assassins | | Codes and Conspiracies | |
| AMC | Stooges | Stooges | The Silence of the Lambs ★★★★ ('91, Suspense) | | | | The Last Witch Hunter ★★ ('15, Fantasy) *Vin Diesel* | | | | Fast & Furious ★★ ('09, Action) *Vin Diesel* | | | | | |
| APL | Secret Life-Zoo | | The Zoo | | Treehouse Masters | | Tanked | | Pit Bulls and Parolees | | Pit Bulls and Parolees | | Lone Star Law | | Tanked | |
| AXSTV | Sensations: The Story of Tommy | | The Who: Tommy: Royal Albert | | | | Havana Moon: The Rolling Stones Live In Cuba | | | | B.B. King | | Live Daryl's Hse(N)(L) | | Live Daryl's Hse(N)(L) | |
| BBCA | Star Trek: Deep Space | | Star Trek: Deep Space | | Star Trek: Deep Space | | Star Trek: Next | | Star Trek: Next | | Star Trek: Next | | Star Trek: Next | | Star Trek: Next | |
| BET | black-ish | black-ish | black-ish | black-ish | black-ish | black-ish | black-ish | black-ish | Prince | Prince | Keanu ★★› ('16, Comedy) *Keegan-Michael Key, Jordan Peele* | | | | | |
| C&I | American Justice | | Nightwatch | | Nightwatch | | Cajun | Cajun | Cajun | Cajun | Cajun | Cajun | The Squad | The Squad | The Squad | Why I Ran |
| CMT | Roseanne | Roseanne | Roseanne | Roseanne | Roseanne | Roseanne | Roseanne | Roseanne | King | King | King | King | King | King | Last Man | Last Man |
| CNBC | Squawk on the Street (N) (L) | | | | TechCheck (N) (L) | | Fast Money Halftime (L) | | The Exchange (N) (L) | | Power Lunch (N) (L) | | Closing Bell (N) (L) | | | |
| CNN | CNN Newsroom (L) | | CNN Newsroom (L) | | At This Hour-Kate (L) | | Ins. Politics (L) | | CNN Newsroom (L) | | CNN Newsroom (L) | | CNN Newsroom (L) | | Jake Tapper (L) | |
| COM | South Park | South Park | South Park | South Park | (:15) South Park | | South Park | South Park | The Office | The Office | The Office | The Office | The Office | The Office | The Office | The Office |
| COOK | Cake Hnt. | Cake Hnt. | Cake Hnt. | Cake Hnt. | Cake Wars *Star Wars* | | Cake Wars *Dr. Seuss* | | Cupcake Wars | | Cupcake Wars | | Cupcake Wars | | Cupcake Wars | |
| DISC | Airplane Repo | | Airplane Repo | | Airplane Repo | | Airplane Repo | | Airplane Repo | | Airplane Repo | | Airplane Repo | | Gold Rush | |
| DISN | Bluey | Bluey | (8:55) Mick | Ladybug | Ladybug | Bluey | Bluey | Big City | Big City | Big City | Jessie | Jessie | Jessie | Jessie | Big City | Big City |
| DIY | Flea | Flea | Flea | Flea | Flea | Flea | Beachfront Renovation | | Beachfront Renovation | | Beachfront Renovation | | Beachfront Renovation | | Beachfront Renovation | |
| DLC | Untold Stories of the ER | | Body Bizarre | | Body Bizarre | | Mystery Diagnosis | | Mystery Diagnosis | | Mystery Diagnosis | | Mystery Diagnosis | | Untold Stories of the ER | |
| ESPN | ‹Get Up (L) | | First Take (L) | | | | SportsCenter (L) | | SportsCenter (L) | | Jalen | Question | NBA: The Jump (L) | | NFL Live (L) | |
| ESPN2 | SportsCenter (L) | | Get Up | | | | First Take | | | | ⊛ 2021 College World Series *Teams TBA* (L) | | | | | |
| EWTN | Holy | World Over Live | | Catholic | At Home | Lives/Saints | Daily Mass | | Women of Grace | | Life/Rock | Stations | Chaplet | Rosary | Cross | The Friar |



Not all networks are available in all areas.

| CENTRAL | 8 AM | 8:30 | 9 AM | 9:30 | 10 AM | 10:30 | 11 AM | 11:30 | 12 PM | 12:30 | 1 PM | 1:30 | 2 PM | 2:30 | 3 PM | 3:30 |
|---|---|---|---|---|---|---|---|---|---|---|---|---|---|---|---|---|
| MOUNTAIN | 7 AM | 7:30 | 8 AM | 8:30 | 9 AM | 9:30 | 10 AM | 10:30 | 11 AM | 11:30 | 12 PM | 12:30 | 1 PM | 1:30 | 2 PM | 2:30 |
| FLIX | **The Conversation** ★★★★ ('74, Suspense) | | | | **Throw Momma From the Train** | | **Men at Work** ★★ ('90, Comedy) | | | | (:15) **Crocodile Dundee** ★★★ ('86, Comedy) | | | | **Dance With Me** ★★ | |
| FNC | America's Newsroom With Hemmer & Perino (L) | | | | The Faulkner Focus **(N)** (L) | | Outnumbered **(N)** (L) | | America Reports With John Roberts (L) | | | | The Story With Martha (L) | | Your World W/ Cavuto (L) | |
| FOOD | Cake Wars | | Food Paradise | | Food Paradise | | Food Paradise | | Diners, Drive | | Diners | Diners | Diners, Drive | | Diners | Diners |
| FREFM | The 700 Club | | 700 Club | The Middle | The Middle | The Middle | The Middle | The Middle | The Middle | **Why Him?** ★★ ('16, Comedy) *James Franco* | | | | | Family Guy | Family Guy |
| FS1 | First Things | Skip and Shannon: Undisputed (L) | | | | | The Herd with Colin Cowherd (L) | | | | | | Speak for Yourself (L) | | | |
| FX | Mike | **Night School** ★★ ('18, Comedy) *Kevin Hart* | | | | | **Big Daddy** ★› ('99, Comedy) *Adam Sandler* | | **Spider-Man: Into the Spider-Verse** ★★★› ('18) | | | | | | **Jurassic** | |
| FXM | **Caprice** | (:35) **Nine to Five** ★★★ ('80, Comedy) | | | | (:25) **Eyewitness** ★★› ('81) | | | (:10) **Gleaming the Cube** ★★ ('88, Action) | | | | **The Darkest Minds** ★★ ('18, Science Fiction) | | | |
| FXX | **Holmes & Watson** | | **Passengers** ★★ ('16, Science Fiction) *Jennifer Lawrence* | | | | **On the Basis of Sex** ★★› ('18, Biography) *Felicity Jones* | | | | | | **Hidden Figures** ★★★› ('16) | | | |
| GMSHW | Pyramid | Get a Clue | Common | Catch 21 | America | America | Deal or No Deal | | Match Gm. | Match Gm. | Catch 21 | Catch 21 | The Chase | | Ma. Minds | Ma. Minds |
| GOLF | European PGA Golf (L) | | Golf Central Pregame | | 2021 KPMG Women's PGA Championship *Second Round* (L) | | | | | | | | PGA Golf (L) | | | |
| HALL | Gold Girls | Gold Girls | Gold Girls | Gold Girls | Last Man | Last Man | Last Man | Last Man | The Middle | The Middle | The Middle | The Middle | Reba | Reba | Reba | Reba |
| HALLMV | **Christmas in Angel Falls** ('17, Drama) 'TVG' | | | | **A Christmas for the Books** ('18, Romance) | | | | **A Merry Christmas Match** ('19) 'TVG' | | | | **Holiday for Heroes** ('19, Romance) 'TVPG' | | | |
| HGTV | Renovation Island | | Renovation Island | | Renovation Island | | Renovation Island | | Dream | Dream | Dream | Dream | Dream | Dream | Dream | Dream |
| HIST | Ancient Aliens | | Ancient Aliens | | Ancient Aliens | | Ancient Aliens | | Ancient Aliens | | Ancient Aliens | | Ancient Aliens | | Ancient Aliens | |
| HSN | Your Go-To Summer | | Your Go-To Summer | | Summer Kitchen | | Home Sweet Home fea | | Keep It Clean/Bissell | | Summer Beauty Series | | Summer Beauty Series | | Home Sweet Home fea | |
| ID | Vanity Fair Confidential | | Vanity Fair Confidential | | 48 Hours on ID | | 48 Hours on ID | | Homicide Hunter: Kenda | | Homicide Hunter: Kenda | | Homicide Hunter: Kenda | | Case That Haunts Me | |
| IFC | Scrubs | Scrubs | Scrubs | Scrubs | **Another Stakeout** ★★★ ('93, Suspense) *Richard Dreyfuss* | | | | **Stakeout** ★★★ ('87, Suspense) *Richard Dreyfuss* | | | | | | **Planes, Trains** | |
| INSP | The Big Valley | | Gunsmoke | | Gunsmoke | Gunsmoke | The Virginian | | | The Virginian *Morgan Starr* | | | **The Sons of Katie Elder** ★★★› ('65) | | | |
| LIFE | Grey's Anatomy | | The Closer | | The Closer | | Major Crimes | | Major Crimes | | Major Crimes | | Major Crimes | | Major Crimes | |
| LMN | **His Perfect Obsession** | | **Who's Stalking Me?** ('19, Suspense) 'TV14' | | | | **Deadly Mile High Club** ('20, Suspense) | | | | **His Deadly Affair** ('19, Suspense) *Gina Holden* | | | | **Sinister Seduction** | |
| MOTOR | Texas Metal | | Texas Metal | | Texas Metal | | Texas Metal | | Texas Metal | | Texas Metal | | Texas Metal | | Roadkill | |
| MPLEX | **HeartSoul** | (:33) **Center Stage** ★★› ('00, Drama) | | | | Johnson County War (Part 1 of 2) | | | Johnson County War (Part 2 of 2) | | (:31) **Riding in Cars With Boys** ★★ ('01) | | | | (:44) **Fog** | |
| MSNBC | Stephanie Ruhle**(N)**(L) | | Hallie Jackson **(N)** (L) | | Craig Melvin Reports **(N)** (L) | | Andrea Mitchell**(N)**(L) | | MTP Daily **(N)** (L) | | Katy Tur Reports **(N)** (L) | | Ayman Mohyeldin (L) | | Deadline **(N)** (L) | |
| NATGEO | Battleground A | | Battleground A | | Battleground A | | Battleground A | | Battleground A | | American War Generals | | | | Hitler's Death Squad | |
| NGWLD | The Incredible Dr. Pol | | The Incredible Dr. Pol | | The Incredible Dr. Pol | | Secrets-Zoo | | Secrets-Zoo | | Secrets-Zoo | | Zoo: Tampa | | Zoo: Tampa | |
| OWN | Dr. Phil | | Dr. Phil | | Dr. Phil | | Dr. Phil | | Dr. Phil | | Dr. Phil | | Dr. Phil | | Dr. Phil | |
| OXYG | Killer Couples | | Killer Couples | | Killer Couples | | Killer Couples | | Killer Couples | | Killer Couples | | Killer Couples | | Killer Couples | |
| PARMT | Bar Rescue | | Bar Rescue | | Bar Rescue | | Bar Rescue | | Bar Rescue | | Mom | Mom | Mom | Mom | Two Men | Two Men |
| POP | ER | | ER | | ER | | ER | | House | | House | | House | | House | |
| QVC | Shopping | | Shopping | | Shopping | | Deals on the Daily | | Isaac Mizrahi Live! **(N)** (L) | | Shopping | | The Perfect Accessory | | Shopping | |
| SCI | Sinkholes: Swallowed | | Sinkholes: Swallowed | | Sinkholes: Swallowed | | Sinkholes: Swallowed | | Sinkholes: Swallowed | | Sinkholes: Swallowed | | Strange Evidence | | Strange Evidence | |
| SMITH | Mighty Planes | | Mighty Planes | | Mighty Planes | | Air Disasters | | Air Disasters | | Air Disasters | | Air Disasters | | Air Disasters | |
| SONY | **The Shadow Riders** ★★› ('82) | | (:20) **The Hard Corps** ★★★ ('06, Action) | | | | **Wind** ★★ ('92, Drama) *Matthew Modine, Jennifer Grey* | | | | (1:50) **Angel of Death** ('09, Action) | | | | (:25) **Art of** | |
| SUND | Andy G. | Andy G. | Andy G. | Andy G. | Andy G. | Andy G. | Andy G. | Andy G. | Law & Order | | Law & Order | | Law & Order | | Law & Order | |
| SYFY | Z Nation | (:31) Z Nation | | (:32) Z Nation | | (:33) Z Nation | | (:34) **The World's End** ★★★ ('13, Comedy) *Simon Pegg* | | | | | (:05) **Ghostbusters** ★★★› ('84, Comedy) | | | |
| TBN | Creflo Doll | Hagee | Joel Osteen | Jackson | Copeland | Jentezen | S. Furtick | Robert | Joyce M. | Together | Robison | Gaither | The 700 Club | | Hagee | Watchman |
| TBS | The Cube | | Friends | Friends | Friends | Friends | Friends | Friends | Friends | Friends | Friends | Friends | Friends | Friends | Amer. Dad | Amer. Dad |
| TCM | **Teen-age Crime** | | **I Died a Thousand Times** ★★› ('55) | | | | **Jack of Diamonds** ★★ ('67, Suspense) | | | | **The Thief Who Came to Dinner** ★★★ ('73) | | | | **Catlow** ★★› ('71) | |
| TLC | Four Weddings | | Gypsy Wedding | | Gypsy Wedding | | Gypsy Wedding | | Extreme Cougar Wives | | Extreme Cougar Wives | | TBA | | 90 Day Fiancé | |
| TNT | Charmed | | NCIS: New Orleans | | NCIS: New Orleans | | NCIS: New Orleans | | NCIS: New Orleans | | NCIS: New Orleans | | Bones | | Bones | |
| TRU | Imp. Jokers | Imp. Jokers | Carbonaro | Carbonaro | Carbonaro | Carbonaro | World's Dumbest ... | | World's Dumbest ... | | World's Dumbest ... | | World's Dumbest ... | | Jokes | Jokes |
| TRAVEL | Haunted Hospitals | | Haunted Hospitals | | Haunted Hospitals | | Haunted Hospitals | | Haunted Hospitals | | Haunted Hospitals | | Ghost Adventures | | Ghost Adventures | |
| TVLAND | M*A*S*H | M*A*S*H | M*A*S*H | M*A*S*H | Bonanza | | Gunsmoke | | Gunsmoke | | Gunsmoke | | Gunsmoke | | Andy G. | Andy G. |
| UNIV | ¡Despierta América! **(N)** | | | | Simplemente María | | Noticiero (L) | Nosotr. | Hoy | | Papá a toda madre | | Como dice el dicho | | El gordo y la flaca **(N)** | |
| UP | **Somebody's Child** ('12, Drama) 'TVG' | | | | Little House on Prairie | | Little House on Prairie | | Little House on Prairie | | Little House on Prairie | | Gilmore Girls | | Gilmore Girls | |
| USA | Chicago P.D. | | Chicago P.D. | | Chicago P.D. | | Chicago P.D. | | Chicago P.D. | | Chicago P.D. | | Chicago P.D. | | Chicago P.D. | |
| WE | Paid Programs | | Law Order: CI | | Law Order: CI | | Law Order: CI | | Law Order: CI | | Law Order: CI | | Law Order: CI | | Law Order: CI | |

| BROADCAST | 8 AM | 8:30 | 9 AM | 9:30 | 10 AM | 10:30 | 11 AM | 11:30 | 12 PM | 12:30 | 1 PM | 1:30 | 2 PM | 2:30 | 3 PM | 3:30 |
|---|---|---|---|---|---|---|---|---|---|---|---|---|---|---|---|---|
| ABC | Good Morning America **(N)** | | Local Programs | | The View **(N)** | | Local Programs | | GMA3-Need to Know | | General Hospital **(N)** | | Local Programs | | Local Programs | |
| CBS | CBS This Morning **(N)** | | Local Programs | | The Price Is Right **(N)** | | Local Pro | Young & Restless | | Bold | The Talk **(N)** | | Let's Make a Deal **(N)** | | Local Programs | |
| FOX | Local Programs | | | | | | | | | | Local Programs | | | | | |
| NBC | Today **(N)** | | Today 3rd Hour **(N)** | | Today-Hoda | | Local Programs | | | | Days of our Lives **(N)** | | Local Programs | | Local Programs | |
| CW | Local Programs | | | | | | | | | | | | Local Programs | | Jerry Springer | |
| PBS* | Curious | Tiger | Donkey | Elinor | Sesame St. | Pinkalicious | Dinosaur | Clifford | Sesame St. | Donkey | Tiger | Go Luna | Nature Cat | Wild Kratts | Molly | Xavier |
| ANTENNA | Knows Best | Knows Best | Dennis | Dennis | Hazel | Hazel | McHale | McHale | Jeannie | Jeannie | Bewitched | Bewitched | That Girl | That Girl | 3's Comp. | 3's Comp. |
| COZI | Charlie's Angels | | Bionic Woman | | Six Million Dollar | | Emergency! | | Emergency! | | Highway to Heaven | | Highway to Heaven | | Little House on Prairie | |
| H&I | Rawhide | | The High Chaparral | | JAG *Mixed Messages* | | Nash Bridges *Swingers* | | NUMB3RS *Hot Shot* | | House *No Reason* | | Monk | | Monk | |
| ION | Planet | Planet | Hawaii Five-0 | | Hawaii Five-0 | | Hawaii Five-0 | | Hawaii Five-0 | | Hawaii Five-0 | | Hawaii Five-0 | | Hawaii Five-0 | |
| METV | Perry Mason | | Matlock | | In the Heat of Night | | The Waltons | | Gunsmoke | | Bonanza | | Rifleman | Rifleman | Wagon Train | |



◂ = Program already in progress; **(N)** = New program/episode; ⊛ = Live sports event.
*PBS programming varies regionally. Check your local stations for programming availability.

| | CENTRAL | 4 PM | 4:30 | 5 PM | 5:30 | 6 PM | 6:30 | 7 PM | 7:30 | 8 PM | 8:30 | 9 PM | 9:30 | 10 PM | 10:30 | 11 PM | 11:30 |
|---|---|---|---|---|---|---|---|---|---|---|---|---|---|---|---|---|---|
| | MOUNTAIN | 3 PM | 3:30 | 4 PM | 4:30 | 5 PM | 5:30 | 6 PM | 6:30 | 7 PM | 7:30 | 8 PM | 8:30 | 9 PM | 9:30 | 10 PM | 10:30 |
| HBO | HBO | ‹Sports | (:20) **Clueless** ★★★ ('95) 'PG-13' | | | (:15) **Fatale** ★★ ('20, Suspense) 'R' | | | | Sam Jay | Sam Jay | Real Time, Bill Maher (L) | | Betty **(N)** | | Real Time, Bill Maher | |
| | HBO2 | ‹**Unforgettable** ★★ | | (:10) **Annabelle: Creation** ★★› ('17) 'R' | | | | Axios | REAL Sports Gumbel | **Cinderella Man** ★★★› ('05, Biography) 'PG-13' | | | | | | (10:55) **Pitch Perfect** | |
| | HBOC | ‹**Bowfinger** | (:21) **Keeping the Faith** ★★★ ('00) 'PG-13' | | | (:31) TBA | | **The High Note** ★★› ('20) 'PG-13' | | | | (8:53) **Fifty Shades of Black** ★› | | | (:25) **Jay and Silent Bob** | | |
| | HBOF | ‹**15** | (:25) **Mr. Magorium's Wonder** | | | **Old Dogs** ★ ('09, Children's) 'PG' | | (:29) **Wendy** ★★› ('20, Adventure) 'PG-13' | | | | (:21) **Norbit** ★› ('07) 'PG-13' | | | | (:04) **Speed 2: Cruise** | |
| | HBOS | ‹**Ford v Ferrari** ★★★› ('19) 'PG-13' | | | | **Matchstick Men** ★★★ ('03) 'PG-13' | | | | **Up in the Air** ★★★› ('09) 'R' | | | | (9:50) **The 40-Year-Old Virgin** ★★★ ('05) 'R' | | | |
| | HBOZ | ‹**Humboldt County** ★★ ('08) 'R' | | | (:17) **The Girl With All the Gifts** 'R' | | | (:09) **The Kingdom** ★★› ('07, Action) 'R' | | | | **The Crow** ★★★ ('94, Action) 'R' | | | (:42) **King Arthur: Legend** | | |
| CINEMAX | MAX | ‹**Mama** ★★› ('13) 'PG-13' | | | (:27) **The Transporter** ★★ ('02) | | | **Transporter 2** ★★› ('05) 'PG-13' | | **Queen & Slim** ★★★ ('19, Crime Drama) 'R' | | | | (:44) **Requiem for a Dream** ('00) 'R' | | | |
| | MMAX | ‹**Equilibrium** ★ ('02) | | **The Betrayed** ('08, Suspense) 'NR' | | (:39) **The Gallows** ★› ('15) 'R' | | | | **The Invisible** ★› ('07) 'PG-13' | | | | (:43) **Army of Darkness** ★★› 'R' | | (:04) **The Punisher** ('04) | |
| | AMAX | ‹**Planet of the Apes** | | **Last Knights** ('15, Action) *Clive Owen* 'R' | | | | (6:56) **Ad Astra** ★★★ ('19) *Brad Pitt* 'PG-13' | | | | **John Q** ★★ ('02, Drama) 'PG-13' | | | | (10:56) **Rush** ★★★ | |
| | 5MAX | ‹**City Ghsts** | (:20) **Broken City** ★★› ('13) 'R' | | | (:09) **8 Mile** ★★★ ('02, Drama) *Eminem* 'R' | | | | **Horrible Bosses** ★★› ('11) 'R' | | | | (:38) **Bridget Jones: The Edge of Reason** ★★ | | (:26) **New** | |
| | MVMAX | (:13) **The Curious Case of Benjamin Button** ★★★› ('08) 'PG-13' | | | | | | **I Think I Love My Wife** ★★› 'R' | | (:34) **Two for the Money** ★★› ('05) 'R' | | | | | | (:37) **Rambo** ★★ ('08, Action) 'R' | |
| | OMAX | ‹**Lady in the Water** ★★ ('06) | | | (:24) **The Art of Racing in the Rain** | | | (:13) **Richard Jewell** ★★★ ('19, Drama) *Sam Rockwell* 'R' | | | | (:24) **Birth of the Dragon** ★› | | | | **Marigold Hotel** | |
| | THMAX | ‹**Hostage** ★★ ('05) | | | (:05) **Silver City** ★★› ('04, Drama) 'R' | | | (:13) **In Secret** ★★ ('13, Drama) 'R' | | | | **The Others** ★★★ ('01) 'PG-13' | | | (:45) **The Rules of Attraction** ★★ | | |
| SHOWTIME/TMC | SHO | ‹**A Call to Spy** ★★› ('19) 'PG-13' | | | | **The Fighter** ★★★› ('10, Drama) 'R' | | | | Bellator MMA *BELLATOR 261: Johnson vs. Moldavsky* | | | | Desus | | Black Mon | The Chi |
| | SHO2 | ‹G. Owen | **The Rental** ★★› ('20) 'R' | | | **I, Tonya** ★★★ ('17, Biography) 'R' | | | | Black Mon | Flatbush | The Chi | | The Kings *103* | | Desus | **Django** |
| | SHOBET | ‹**The Wash** ★ ('01) 'R' | | (:15) **Death at a Funeral** ★★ ('10) 'R' | | | | Twenties | First Wives | **The Nutty Professor** ★★★ ('96) | | | (:35) **Nutty Professor II: The Klumps** ★★ | | | | **Richard P.** |
| | SHOF | ‹**Pavarotti** | **Hoosiers** ★★★ ('86, Drama) 'PG' | | | **Coach Carter** ★★★ ('05, Drama) 'PG-13' | | | | | | **The Longest Yard** ★★› ('05) 'PG-13' | | | | **Twilight-Dawn** | |
| | SHON | ‹**Love and Honor** ★› | | **All I See Is You** ★★ ('16, Drama) 'R' | | | | **Hustlers** ★★★› ('19, Comedy-Drama) 'R' | | | | **The Escort** ('15) 'NR' | | | **Under the Skin** ★★★ ('13) 'R' | | |
| | SHOS | Queer as Folk | | Queer as Folk | | (5:55) Folk | (:45) **Brokeback Mountain** ★★★› ('05, Romance) 'R' | | | | | The L Word | | The L Word | | The L Word | |
| | SHOWN | ‹**Sleepless in Seattle** | | **Why Did I Get Married?** ★★› ('07) 'PG-13' | | | | **Make Up** ('19, Drama) 'NR' | | **Rafiki** ('18, Drama) 'NR' | | | | **A Thin Line Between Love and Hate** ★★ | | | |
| | SHOX | ‹**Killer Elite** ★★ ('11, Action) 'R' | | | **Sahara** ★★› ('05, Adventure) 'PG-13' | | | | (:35) **Red** ★★› ('10, Action) 'PG-13' | | | | **Lawless** ★★› ('12, Crime Drama) 'R' | | | MMA | |
| | TMC | ‹**Limitless** ★★› ('11) 'PG-13' | | | (:20) **21 Bridges** ★★› ('19) 'R' | | | **Wet Hot American Summer** ★★ | | (:40) **Hot Summer Nights** ★★ ('17) 'R' | | | | | **Spring Breakers** ★★★ ('12) 'R' | | |
| STARZ | STARZ | ‹**The Craft: Legacy** ★★ ('20) | | | (:16) **After Earth** ★› ('13) 'PG-13' | | | Step Up: High Water | | (7:56) Ice | | (8:50) Girlf | (:19) Girlfri | (9:57) **The Devil Wears Prada** ★★★ ('06) | | | |
| | STRZCI | ‹**Love Is Strange** ('14) | | (:10) **Crouching Tiger, Hidden Dragon** ('00) | | | | (:13) **The Company Men** ★★★ ('10) 'R' | | | | **The Thin Red Line** ★★★› ('98, War) *Sean Penn, Adrien Brody* 'R' | | | | | |
| | STRZCO | ‹**First Wives** | (:31) **CB4** ★★ ('93, Comedy) 'R' | | | (:02) **Zombieland: Double Tap** ('19) | | (:44) **Mr. Mom** ★★› ('83, Comedy) 'PG' | | | | (:18) **The Kid Detective** ★★★ 'R' | | Party | | (:29) Party | |
| | STRZED | ‹**Family** | (:35) **I Don't Know How** | | | (:07) **There's Something About Mary** ★★★ | | | | (:09) Little Birds | | Vida | | (:42) Step Up | | (:34) Step Up | | (:27) **FarA** |
| | STRZIB | (:10) **Celeste and Jesse Forever** 'R' | | (:45) Blindspotting | | (:16) **Rent Due** ('20) | | (:32) **White Men Can't Jump** ★★★ ('92) 'R' | | | | Blindspot | | **Cadillac Records** ★★★ ('08, Drama) 'R' | | | |
| | STRZKF | ‹**Annie** ★★› ('82, Children's) 'PG' | | | (:19) **Millions** ★★★ ('04) 'PG' | | | **Overcomer** ★★ ('19, Drama) 'PG' | | | | **Zoom** ★› ('06, Children's) 'PG' | | | (:31) **Hotel Transylvania** ★★› | | |
| STARZ ENCORE | ENCORE | ‹**Hellboy** ★★★ ('04) 'PG-13' | | | (:42) **Little Women** ★★★› ('19, Drama) 'PG' | | | | | **Titanic** ★★★★ ('97, Historical Drama) *Leonardo DiCaprio, Kate Winslet* 'PG-13' | | | | | | (:19) **Along** | |
| | EACTN | ‹**Behind** | (:21) **Black and Blue** ★★› ('19) | | | (:11) **John Carpenter's Escape From L.A.** ★★ | | | | (7:54) **The 6th Day** ★★› ('00) 'PG-13' | | | | Miami Vice *Bad Timing* | | (10:50) Rid | (:42) **Charl** |
| | ECLASS | ‹**Major Lea.** | (:44) **The Lone Ranger** ★★ ('13, Western) *Johnny Depp* 'PG-13' | | | | | (:16) **Groundhog Day** ★★★› | | | | Rescue Me *Keefe* | | (:11) Damages *Trust Me* | | | (:18) **Major** |
| | EBLACK | ‹**Evil Dead** ★★› ('13) | (:04) **Freedomland** ★★ ('06, Crime Drama) 'R' | | | | | Malcolm | (:25) Jeffer. | (7:52) **Higher Learning** ★★★ ('95, Drama) 'R' | | | | (:03) **Do the Right Thing** ★★★› ('89) 'R' | | | |
| | EFAMLY | ‹**Mona Lisa Smile** ★★› ('03) | | | (:32) **Thumbelina** ★★ ('94) 'G' | | | **Ice Age** ★★★ ('02) 'PG' | | | (:23) **Gold Diggers: Bear Mountain** | | | (9:58) **Penelope** ★★› ('06) 'PG' | | | **Yellowbird** |
| | ESUSP | ‹**3000 Mls** | (:27) **Bloodline** ('18, Horror) | | | (:06) **Apt Pupil** ★★ ('98, Drama) *Ian McKellen* | | | | **Buffy the Vampire Slayer** ★› | | | (:28) **Lara Croft: Tomb Raider** ('01) | | | (:13) **Bloodline** ('18) | |
| | EWESTN | (:06) Maverick | | (4:57) Cheyenne | | (5:49) Fargo | (:16) **Tell Them Willie Boy Is Here** | | | (7:55) **Apache Territory** | | (:07) **The Bravados** ★★★ ('58, Western) 'NR' | | | | (10:46) **1 Foot in Hell** | |
| | EPIX | (:05) **Paranormal Activity 4** ★★ | | (:35) **Saint Maud** ★★★› ('19) | | | | **The Blair Witch Project** ★★› | | (:25) **Book of Shadows** | | | | **Blair Witch** ★★ ('16, Horror) | | **Spell** ('20) | |
| | EPIX2 | ‹**Star Trek VI** | | **Paycheck** ★★ ('03, Science Fiction) | | | | **Skyfall** ★★★› ('12, Action) *Daniel Craig, Judi Dench* | | | | (:25) **Gemini Man** ★★ ('19, Action) *Will Smith* | | | | (:25) **Virtu** | |
| | EPIXH | ‹**Valley Girl** ★★ ('20) | | (:10) **Footloose** ★★› ('84, Drama) *Kevin Bacon* | | | | **Rocketman** ★★★ ('19, Musical) *Jamie Bell* | | | | (:05) **Judy** ★★★ ('19, Biography) | | | | (:05) **Florence Foster** | |

| | CENTRAL | 4 PM | 4:30 | 5 PM | 5:30 | 6 PM | 6:30 | 7 PM | 7:30 | 8 PM | 8:30 | 9 PM | 9:30 | 10 PM | 10:30 | 11 PM | 11:30 |
|---|---|---|---|---|---|---|---|---|---|---|---|---|---|---|---|---|---|
| | MOUNTAIN | 3 PM | 3:30 | 4 PM | 4:30 | 5 PM | 5:30 | 6 PM | 6:30 | 7 PM | 7:30 | 8 PM | 8:30 | 9 PM | 9:30 | 10 PM | 10:30 |
| | A&E | The First 48 | | The First 48 | | The First 48 | | The First 48 | | The First 48 | | The First 48 | | The First 48 | | The First 48 | |
| | AHC | Codes and Conspiracies | | Against the Odds | | Almost, Away | | Almost, Away | | Almost, Away | | Almost, Away | | Almost, Away | | Almost, Away | |
| | AMC | ‹**Fast Furi** | **The Fast and the Furious: Tokyo Drift** ★★› ('06) | | | | | **Tombstone** ★★★ ('93, Western) *Kurt Russell, Val Kilmer* | | | | | | **Demolition Man** ★★› ('93, Science Fiction) | | | |
| | APL | Tanked | | Tanked | | Tanked | | Tanked: Sea-Lebrity Edition **(N)** | | | | Tanked | | Tanked | | Tanked: Sea | |
| | AXSTV | Daryl's (L) | Daryl's (L) | Daryl's (L) | Daryl's (L) | Live Daryl's Hse**(N)**(L) | | **An American Werewolf in London** ★★★› | | | | (:15) **An American Werewolf in London** ★★★› ('81) | | | | Trailers | |
| | BBCA | ‹Star Trek: Next | | (4:58) **Cocktail** ★★› ('88, Romance) | | | | **A Few Good Men** ★★★› ('92, Drama) *Tom Cruise, Jack Nicholson* | | | | **A Few Good Men** ★★★› ('92, Drama) | | | |
| | BET | **Big Mommas: Like Father, Like Son** ★› ('11, Comedy) | | | | | | **No Good Deed** ★› ('14, Suspense) *Idris Elba, Taraji P. Henson* | | | | | | Tyler Perry's Sistas | | BET Presents The Encore | |
| | C&I | Why I Ran | Why I Ran | Twisted Fate | | Twisted Fate | | Twisted Fate | | Twisted Fate | | Twisted Fate | | Twisted Fate | | Twisted Fate | |
| | CMT | Last Man | Last Man | Last Man | Last Man | Last Man | Last Man | Mom | Mom | Mom | Mom | Mom | Mom | Mom | Mom | Mom | Mom |
| | CNBC | Money**(N)**(L) | Options (L) | Mad Money **(N)** | | Shepard Smith (L) | | Jay Leno's Garage | | Jay Leno's Garage | | Jay Leno's Garage | | Jay Leno's Garage | | Shepard Smith | |
| | CNN | Jake Tapper (L) | | Situation Room (L) | | Erin Burnett **(N)** (L) | | Anderson Cooper**(N)**(L) | | Cuomo Prime Time **(N)** (L) | | Don Lemon Tonight **(N)** (L) | | Don Lemon Tonight **(N)** (L) | | Anderson Cooper 360 | |
| | COM | The Office | The Office | The Office | The Office | The Office | The Office | Creek | Creek | Creek | Creek | Creek | Creek | South Park | South Park | South Park | South Park |
| | COOK | Cupcake Wars | | Cupcake Wars | | Chopped *Knife Strife* | | Chopped *Brunch Battle* | | Chopped | | Chopped | | Chopped *Love Bites* | | Chopped *Brunch Battle* | |
| | DISC | Gold Rush | | Gold Rush | | Gold Rush: Dave Turin's | | Gold Rush **(N)** | | Bering Sea Gold **(N)** | | | | Bering Sea Gold | | Gold Rush | |
| | DISN | Jessie | Jessie | (4:55) Jessie | (:20) **The Boss Baby** ★★› ('17) | | | Bunk'd **(N)** | (:25) Sydney | (7:50) Gab | Raven | Roll With It | Raven | Bunk'd | Sydney | Gabby | Gabby |
| | DIY | Beachfront Renovation | | Beachfront Renovation | | Beachfront Renovation | | Beachfront Renovation | | Beachfront Renovation | | Beachfront Renovation | | Beachfront Renovation | | Beachfront Renovation | |
| | DLC | Untold Stories of the ER | | Hoarding: Buried Alive | | Hoarding: Buried Alive | | Outrageous Births: Tales | | Outrageous Births: Tales | | Secretly Pregnant | | Secretly Pregnant | | Outrageous Births: Tales | |
| | ESPN | Around | Interruption | SportsCenter (L) | | ⊜ 2021 College World Series *Teams TBA* (L) | | | | | | SportsCenter (L) | | SportsCenter (L) | | SportsCenter | |
| | ESPN2 | Max | UFC Live | Daily Wager (L) | | NFL Live | | UFC Archival | | Max | UFC Live | ◐ Professional Fighters (L) | | | | Max | UFC Live |
| | EWTN | Saints-ven. | A Church | News | Discerning | Daily Mass | | EWTN News In-depth **(N)** | | News | Rosary | Life/Rock | Icons | Women of Grace | | Daily Mass | |



Not all networks are available in all areas.

| CENTRAL | 4 PM | 4:30 | 5 PM | 5:30 | 6 PM | 6:30 | 7 PM | 7:30 | 8 PM | 8:30 | 9 PM | 9:30 | 10 PM | 10:30 | 11 PM | 11:30 |
|---|---|---|---|---|---|---|---|---|---|---|---|---|---|---|---|---|
| MOUNTAIN | 3 PM | 3:30 | 4 PM | 4:30 | 5 PM | 5:30 | 6 PM | 6:30 | 7 PM | 7:30 | 8 PM | 8:30 | 9 PM | 9:30 | 10 PM | 10:30 |
| FLIX | ◂**Dance With Me** ★★ | | (:15) **28 Days** ★★ ('00, Comedy-Drama) | | | | **Citizen Ruth** ★★★ ('96, Comedy) | | | | **Pieces of April** ★★★ ('03) | | | **Seven Psychopaths** ★★★ ('12) | | |
| FNC | The Five **(N)** (L) | | Special Report (L) | | FOX News Primetime **(N)** (L) | | Tucker Carlson**(N)** (L) | | Hannity **(N)** (L) | | The Ingraham Angle **(N)** (L) | | Gutfeld! **(N)** | | Fox News at Night (L) | |
| FOOD | Diners | Diners | Diners | Diners | Diners | Diners | Diners | Diners | Diners | Diners | Diners | Diners | Diners | Diners | Diners | Diners |
| FREFM | Family Guy | Family Guy | Family Guy | Family Guy | Family Guy | Family Guy | Family Guy | Family Guy | Family Guy | Family Guy | Family Guy | Family Guy | The 700 Club | | Simpsons | Simpsons |
| FS1 | Fox Bet | Hub | ARCA Racing Series *Pocono* (L) | | | | MLS Soccer *Orlando City SC at Inter Miami CF* (L) | | | | PokerStars | | PokerStars | | TMZ | |
| FX | ◂**Jurassic World** ★★› ('15, Adventure) | | | | **Jurassic World: Fallen Kingdom** ★★› ('18, Adventure) *Chris Pratt* | | | | | | Choe | Choe | Choe | Choe | Choe | **Split** ('16) |
| FXM | ◂**Kingsman: The Secret Service** ★★★ ('14, Action) | | | | | (:35) **Kingsman: The Golden Circle** ★★› ('17, Action) *Colin Firth* | | | | | | (:25) **Kingsman: The Golden Circle** ★★› ('17, Action) | | | | |
| FXX | ◂**Hidden Figures** ('16) | | Simpsons | Simpsons | Simpsons | Simpsons | Simpsons | Simpsons | Simpsons | Simpsons | Simpsons | Simpsons | Simpsons | Simpsons | Family Guy | Family Guy |
| GMSHW | Chain Rea. | Common | Puzzler | America | America | America | America | America | America | FamFeud | FamFeud | FamFeud | FamFeud | FamFeud | FamFeud | FamFeud |
| GOLF | PGA Golf (L) | | Golf Central (L) | | 2021 Senior Players Championship | | | | PGA Tour Golf *Travelers Championship, Second Round* | | | | | | 2021 KPMG Women's | |
| HALL | Reba | Reba | **The Beach House** ('18, Drama) 'TVG' | | | | **Write Before Christmas** ('19, Romance) 'TVG' | | | | Gold Girls | Gold Girls | Gold Girls | Gold Girls | Gold Girls | Gold Girls |
| HALLMV | **A Veteran's Christmas** ('18, Romance) 'TVG' | | | | **A Little Christmas Charm** ('20, Drama) | | | | **Cranberry Christmas** ('20, Drama) *Ben Ayers* | | | | **Meet Me at Christmas** ('20, Drama) | | | |
| HGTV | Dream | Dream | Dream | Dream | Dream | Dream | Dream | Dream | Frozen | Frozen | Dream | Dream | Dream | Dream | Frozen | Frozen |
| HIST | Ancient Aliens *Return to Mars* | | | | Ancient Aliens | | Ancient Aliens | | (:02) Ancient Aliens | | (:05) Ancient Aliens *The Alien Phenomenon* | | | | (:03) Ancient Aliens | |
| HSN | Rarities Fine Jewelry | | Rarities Fine Jewelry | | Shannon's In The | | Shannon's in | | Fashion Fridays | | Home Sweet Home fea | | Home Sweet Home fea | | Tweak'd Haircare 7th | |
| ID | The Devil Speaks | | See No Evil | | Body Cam *Code 30* | | The Murder Tapes | | The Murder Tapes | | The Murder Tapes | | The Murder Tapes | | The Murder Tapes | |
| IFC | ◂**Planes, Trains** | | **Spaceballs** ★★› ('87, Comedy) *Mel Brooks* | | | | **Dazed and Confused** ★★★ ('93, Drama) | | | | (:15) **Ferris Bueller's Day Off** ★★★ ('86, Comedy) | | | | (:45) **Space** | |
| INSP | ◂**Sons-Kati** | Gunsmoke | Gunsmoke *Father's Love* | | Gunsmoke | Gunsmoke | **Two Rode Together** ★★★ ('61, Western) *James Stewart* | | | | Gunsmoke | Wild West | Gunsmoke | | Gunsmoke *Kate Heller* | |
| LIFE | Rizzoli & Isles | | Rizzoli & Isles | | Rizzoli & Isles | | **Chris Watts: Confessions of a Killer** ('20) | | | | (:03) Cellmate Secrets **(N)** | | (:03) **Chris Watts: Confessions of a Killer** ('20) | | | |
| LMN | ◂**Sinister Seduction** | | **Tempted by Danger** ('20, Suspense) 'TV14' | | | | **Think Like a Man** ★★› ('12, Romance-Comedy) | | | | | **The Good Mistress** ('14) 'TV14' | | | **Think Like a Man** | |
| MOTOR | Iron Resurrection | | FantomWorks | | Bitchin' Rides | | Roadkill | | Throttle | TBA | Roadkill | Roadkill | Faster With Finnegan | | Throttle | TBA |
| MPLEX | ◂**The Fog** ★★ ('05, Horror) | | | (:25) **Cellular** ★★› ('04) | | | **Heart and Souls** ★★› ('93) | | | (:45) **Jobs** ★★ ('13, Biography) *Ashton Kutcher* | | | | | (10:54) **The Fog** ★★ | |
| MSNBC | ◂Deadline **(N)** (L) | | The Beat With (L) | | The ReidOut **(N)** (L) | | Chris Hayes **(N)** (L) | | Rachel Maddow Show (L) | | The Last Word (L) | | The 11th Hour (L) | | Rachel Maddow Show | |
| NATGEO | ◂Hitler's Death Squad | | GI Death Camp | | Hitler's Secret Attack | | Hitler's Last Year | | After Hitler | | After Hitler | | Hitler Youth: Nazi Child | | Hitler's Last Year | |
| NGWLD | Zoo: Tampa | | Zoo: Tampa | | Secrets of the Zoo | | America's | | Secrets of the Zoo | | Secrets-Zoo | | Secrets-Zoo | | Secrets-Zoo | |
| OWN | Dr. Phil | | Dr. Phil | | Dr. Phil | | Ready to Love | | Ready to Love **(N)** | | Put A Ring On It **(N)** | | Ready to Love | | Ready to Love | |
| OXYG | Killer Couples | | Killer Couples | | Killer Couples | | An Unexpected Killer **(N)** | | Killer Couples | | Killer Couples | | Killer Couples | | Killer Couples | |
| PARMT | Two Men | Two Men | Two Men | Two Men | **Raiders of the Lost Ark** ★★★★ ('81, Adventure) | | | | **Indiana Jones and the Temple of Doom** ★★★ ('84) | | | | **Indiana Jones** | | | |
| POP | House | | House | | House | | Movie | | | | | Movie | | | | |
| QVC | Shopping | | Fri-YAY!: With Courtney and Jane | | | | | | Shopping | | Shopping | | Shopping | | Shopping | |
| SCI | Strange Evidence | | Strange Evidence | | Strange Evidence | | Strange Evidence | | Strange Evidence | | Strange Evidence | | Strange Evidence | | Strange Evidence | |
| SMITH | Air Disasters | | Air Disasters | | Air Disasters | | Mighty Trains *KiwiRail* | | Ice Airport Alaska | | Searching for Secrets | | Aerial America *Virginia* | | Mighty Trains *KiwiRail* | |
| SONY | ◂**Art of War III** | | (:10) **Django** ★★ ('66, Western) *Franco Nero* | | | | **The Great Sioux Massacre** ★★› ('65) | | | | (8:50) **7th Cavalry** ★★› ('56) | | | (:25) **The Great Sioux Massacre** | | |
| SUND | Law & Order | | Law & Order | | Law & Order | | Law & Order | | Law & Order | | Law & Order | | Law & Order | | Law & Order | |
| SYFY | ◂**Ghostbust** | (:32) **Ghostbusters II** ★★› ('89, Comedy) *Bill Murray* | | | | | Departure *Vanished* **(N)** | | Departure *Survivor* **(N)** | | Van Helsing **(N)** | | Futurama | Futurama | Futurama | Futurama |
| TBN | Praise | | Metaxas | J. Rubin | John Gray | Potters | Staying Sane-Insane | | Staying Sane-Insane | | Staying Sane-Insane | | Staying Sane-Insane | | Increas | End/ Age |
| TBS | Amer. Dad | Amer. Dad | Family Guy | Family Guy | Burgers | Burgers | **Get Hard** ★★ ('15, Comedy) *Will Ferrell* | | | | **Pokémon Detective Pikachu** ★★› ('19) | | | | ELEAGUE | |
| TCM | ◂**Catlow** | (:45) **Law** | **The League of Gentlemen** ★★★ ('60) | | | | **The Outlaw** ★★› ('43, Western) *Jane Russell* | | | | (:15) **The Paleface** ★★★ ('48, Western) | | | | **His Kind of Woman** | |
| TLC | ◂90 Day Fiancé | | 90 Day Fiancé: Happily Ever After? | | | | 90 Day Fiancé: Happily Ever After? **(N)** | | | | 90 Day | sMothered | | 90 Day | 90 Day Fiancé | |
| TNT | Bones | | The Inside Story | | | NBA, Pre-Game Show (L) | NBA Basketball *Conference Final: Teams TBA* (L) | | | | | | Inside the NBA (L) | | The Inside Story | |
| TRU | Jokes | Double | Double | Videos | Jokes | Jokes | Jokes | Jokes | Jokes | Jokes | Imp. Jokers | Imp. Jokers | Imp. Jokers | Imp. Jokers | Impractical Jokers | |
| TRAVEL | Ghost Adventures | | Ghost Adventures | | Ghost Adventures | | Ghost Adventures | | Ghost Adventures | | Ghost Adventures | | Ghost Adventures | | Ghost Adventures | |
| TVLAND | Andy G. | Andy G. | Andy G. | Andy G. | Andy G. | Andy G. | Raymond | Raymond | Raymond | Raymond | Raymond | Raymond | King | King | King | King |
| UNIV | Primer impacto **(N)** | | Noticiero (L) | Noticiero (L) | La Rosa de Guadalupe | | Te doy la vida | | Amor eterno **(N)** | | Como tú no hay dos | | Noticiero (L) | (:35) Notici | Contacto deportivo | |
| UP | Gilmore Girls | | Gilmore Girls | | Little House on Prairie | | Little House on Prairie | | Little House on Prairie | | Little House on Prairie | | **The Perfect Wedding Match** ('21, Romance) | | | |
| USA | Chicago P.D. | | Chicago P.D. | | **John Wick** ★★★ ('14, Action) *Keanu Reeves* | | **John Wick: Chapter 2** ★★★ ('17, Action) *Keanu Reeves* | | | | | | Chicago P.D. | | Chicago | |
| WE | Law Order: CI | | Law Order: CI | | Mama June- Not to Hot | | Mama June- Not to Hot | | Love After Lockup **(N)** | | Mama June- Not to Hot | | Love After Lockup | | Love After Lockup | |

| BROADCAST | 4 PM | 4:30 | 5 PM | 5:30 | 6 PM | 6:30 | 7 PM | 7:30 | 8 PM | 8:30 | 9 PM | 9:30 | 10 PM | 10:30 | 11 PM | 11:30 |
|---|---|---|---|---|---|---|---|---|---|---|---|---|---|---|---|---|
| ABC | Local Programs | | | News | Local Programs | | Emergency Call **(N)** | | 20/20 | | | | Local Pro | (:35) Jimmy Kimmel Live! | (:37) N'tline | |
| CBS | Local Programs | | | News | Local Programs | | 48th Annual Daytime Emmy Awards **(N)** | | | | Blue Bloods | | Local Pro | (:35) Late Show-Colbert | (:37) Corde | |
| FOX | Local Programs | | | | | | WWE Friday Night SmackDown (L) | | | | Local Programs | | | | | |
| NBC | Local Programs | | Local Pro | News | Local Programs | | TBA | | U.S. Olympic Trials *Women's Gymnastics* (L) | | | | Local Pro | (:34) Tonight Show | (:36) Meyers | |
| CW | Local Programs | | Local Programs | | | | Charmed **(N)** | | Dynasty **(N)** | | Local Programs | | | | | |
| PBS* | Odd | Arthur | Cat in the | Peg & Cat | PBS NewsHour **(N)** | | Wash | Hoover | Great Performances **(N)** | | | Beyond | Amanpour-Co | | Wash | Hoover |
| ANTENNA | Gimme | Gimme | One Day | One Day | Alice | Alice | B. Miller | B. Miller | Jeffersons | Jeffersons | Johnny Carson | | | Coach | Designing | Designing |
| COZI | Little House on Prairie | | Little House on Prairie | | Munsters | Munsters | Frasier | Frasier | Roseanne | Roseanne | Roseanne | Roseanne | The Nanny | The Nanny | The Nanny | The Nanny |
| H&I | MacGyver (Part 2 of 2) | | Baywatch *Heat Wave* | | Baywatch *Second Wave* | | Star Trek | | Star Trek: Next | | Star Trek: Deep Space | | Star Trek: Voyager | | Star Trek: Enterprise | |
| ION | Hawaii Five-0 | | Hawaii Five-0 *Ka 'i'o* | | Hawaii Five-0 | | Hawaii Five-0 | | Hawaii Five-0 | | Hawaii Five-0 | | Hawaii Five-0 | | Hawaii Five-0 | |
| METV | Adam-12 | Adam-12 | Addams | Happy Day | M*A*S*H | M*A*S*H | Andy G. | Andy G. | G. Pyle | Green Acre | Heroes | Heroes | C. Burnett | Perry Mason | | Twi. Zone |



◂ = Program already in progress; **(N)** = New program/episode; ⚽ = Live sports event.
*PBS programming varies regionally. Check your local stations for programming availability.

# 26 Saturday



| | CENTRAL | 12 AM | 12:30 | 1 AM | 1:30 | 2 AM | 2:30 | 3 AM | 3:30 | 4 AM | 4:30 | 5 AM | 5:30 | 6 AM | 6:30 | 7 AM | 7:30 |
|---|---|---|---|---|---|---|---|---|---|---|---|---|---|---|---|---|---|
| | MOUNTAIN | 11 PM | 11:30 | 12 AM | 12:30 | 1 AM | 1:30 | 2 AM | 2:30 | 3 AM | 3:30 | 4 AM | 4:30 | 5 AM | 5:30 | 6 AM | 6:30 |
| HBO | HBO | Revolution Rent ('19) 'NR' | | Butter ★★ ('11, Comedy) 'R' | | (:05) Bangkok Dangerous ★› 'R' | | (:45) The | | (:15) Trapped in Paradise ★★› ('94) 'PG-13' | | (:10) Midway ★★ | | | | | |
| | HBO2 | ‹Pitch Perfect ★★★ | | (12:50) Sam | (:20) Real, Bill Maher | | (:20) TBA | (2:50) The Tuxedo ★› ('02) | | The Mummy ★★› ('99, Adventure) 'PG-13' | | (:40) Swimfan ★› ('02) 'PG-13' | | | | | |
| | HBOC | (:10) Chasing Amy ★★★ ('97) *Ben Affleck* 'R' | | (:04) Words and Pictures ('13) 'PG-13' | | | | Judy Moody-Summer | | | | (:32) Good Morning, Vietnam ★★★ ('87) 'R' | | (:33) Sense | | | |
| | HBOF | ‹Speed 2: Cruise | | (:10) King Kong ★★› ('76, Adventure) *Jeff Bridges* 'PG' | | (:25) Saving | | (3:50) Neverending Story II | | | | (:20) Alpha and Omega ★★ 'PG' | | (6:48) Snow Dogs ('02) | | | |
| | HBOS | ‹This Must Be the Place ★★› | | (:45) Man Up ★★★ ('15) 'R' | | (:15) The Shack ★★ ('17, Drama) *Octavia Spencer* 'PG-13' | | | | Revolution Rent ('19) 'NR' | | | | Real Time, Bill Maher | | | |
| | HBOZ | ‹King Arthur: Legend | | (12:49) Flags of Our Fathers ★★★› ('06) 'R' | | The Amityville Horror ★★ ('05, Horror) 'R' | | | | (:08) Gone ★★ ('12) 'PG-13' | | (:43) Wed | | (6:56) Dark Shadows | | | |
| CINEMAX | MAX | ‹Requiem | (:27) Like Water for Chocolate ('92) | (:13) Downhill ★★ ('20) 'R' | | (:40) The Namesake ★★★ ('06) 'PG-13' | | | | (:43) The Russia House ★★★ ('90, Drama) 'R' | | | | | | | |
| | MMAX | ‹The Punisher ★★ 'R' | | (:08) A Good Day to Die Hard ★★ ('13) 'R' | | (2:46) Munich ★★★› ('05, Suspense) *Eric Bana* 'R' | | | | Unleashed ★★› ('05, Action) 'R' | | (:11) Lucy in the Sky | | | | | |
| | AMAX | ‹Rush ★★★ ('91) 'R' | | (12:56) Snow White and the Huntsman ('12) | | (:04) Marathon Man ★★★› ('76) 'R' | | | | (:10) Bloodsport ★★ ('88) 'R' | | (:43) The Score ★★★ ('01) 'R' | | | | | |
| | 5MAX | ‹New Year's Eve ★› ('11) | | (:24) Doubt ★★★ ('08) 'PG-13' | | (:08) Emma ★★★ ('96, Romance) 'PG' | | | | (:09) American Woman ('19, Drama) 'NR' | | | | Phantom Thread ('17) | | | |
| | MVMAX | (:09) Unleashed ★★› ('05, Action) *Jet Li* 'R' | | (1:51) Jason's Lyric ★★› ('94, Drama) 'R' | | | | (3:50) La La Land ★★★› ('16) 'PG-13' | | | | (5:58) An Ideal Husband ★★★ | | (:36) Beasts | | | |
| | OMAX | ‹Marigold Hotel | | (:04) For Greater Glory: The True Story of Cristiada ★› | | (:29) Return of the Living Dead | | | | Reds ★★★› ('81, Drama) *Warren Beatty, Diane Keaton* 'PG' | | | | | | | |
| | THMAX | ‹Rules | (:36) Just Mercy ★★★ ('19, Drama) *Jamie Foxx* 'PG-13' | | | (2:54) Blackhat ★★› ('15, Suspense) 'R' | | | | (:08) The Falcon and the Snowman ★★★ ('85) 'R' | | | | (:20) Migh | | | |
| SHOWTIME/TMC | SHO | ‹The Chi | The Queens of Comedy ★★› | | Jesus Trejo: Stay Home | (:15) Unforgiven ★★★★ ('92, Western) 'R' | | | | | | (:25) First Blood ★★★ ('82) 'R' | | The Kings *103* | | | |
| | SHO2 | ‹Django Unchained ★★★› ('12, Western) *Jamie Foxx* 'R' | | | | Marley ★★★ ('12, Documentary) *Bob Marley* 'PG-13' | | | | Sleepless in Seattle ★★★› ('93) 'PG' | | | | (6:50) The Sea of Trees | | | |
| | SHOBET | ‹Richard Pryor | | The Crying Game ★★★★ ('92) 'R' | | | | Grace | (:35) Hit! ★★★ ('73, Crime Drama) *Billy Dee Williams* 'R' | | | Hav Plenty ★★ ('97) 'R' | | | | Disgraced | |
| | SHOF | ‹Twilight-Dawn | | The Twilight Saga: Breaking Dawn Part 2 | | | | Pavarotti ★★★ ('19, Documentary) 'PG-13' | | | | Colewell ('19, Drama) 'NR' | | (:20) Mac and Me ★★ ('88) 'PG' | | | |
| | SHON | ‹Under Skn | Enemy ★★★ ('13, Suspense) 'R' | | | Into the Forest ★★› ('15) 'R' | | (:45) My Psychedelic Love Story ('20) 'NR' | | | | Macho: The Hector Camacho Story | | (:05) Long Hot Sum | | | |
| | SHOS | The L Word | | Mid90s ★★★ ('18) 'R' | | | | (:25) The Blackcoat's Daughter 'R' | | Moneyball ★★★› ('11, Drama) 'PG-13' | | | | (:15) 1917 ★★★› ('19, War) 'R' | | | |
| | SHOWN | Sex, Lies, and Videotape ('89) 'R' | | (:40) Collide ★› ('16, Action) 'PG-13' | | | | (:20) Dick ★★★ ('99) 'PG-13' | | | | (4:55) Celeste Barber | | I, Tonya ★★★ ('17, Biography) 'R' | | | |
| | SHOX | ‹MMA | | | | Desus | | Team America: World Police ('04) | | (:10) In the Line of Fire ★★★ ('93, Suspense) 'R' | | | | The Fighter ★★★› ('10) 'R' | | | |
| | TMC | (:05) Smokin' Aces 2: Assassins | | (:35) Sinister ★★› ('12, Horror) 'R' | | | | (:25) Paradise Hills ('19) 'NR' | | | | First Cow ★★★› ('19, Western) 'PG-13' | | (:05) Duran | | | |
| STARZ | STARZ | ‹Girlfriend | (:20) Girlfri | (12:58) Monster Hunter ★★ ('20) | | (:45) Resident Evil: Retribution ★★ ('12) 'R' | | | | (:24) Kingdom of Heaven ★★★ ('05) *Orlando Bloom* 'R' | | | | (6:53) After Earth ★› | | | |
| | STRZCI | ‹Pain and Glory ★★★› ('19, Drama) 'R' | | | | (1:51) The Climb ★★★› ('19) 'R' | | | | (:31) The Traitor ('19, Crime Drama) *Pierfrancesco Favino* 'R' | | | | (:04) The Song of Names ('19, Drama) 'PG-13' | | | |
| | STRZCO | ‹Zack and Miri Make a Porno ('08) | | (:43) CB4 ★★ ('93, Comedy) 'R' | | | | (:14) M. | | (:45) Juno ★★★› ('07) *Ellen Page* 'PG-13' | | | | (:24) Open Season: Scared Silly | | (6:50) Biloxi Blues ('88) | |
| | STRZED | ‹Far and Away ★★★ ('92, Drama) 'PG-13' | | | | (1:49) Little | | (:40) Trapped ★★› ('02, Suspense) 'R' | | | | (:29) Godzilla ★★ ('98, Science Fiction) *Jean Reno* 'PG-13' | | (6:51) Far and Away | | | |
| | STRZIB | ‹Blindspot | (:25) Rent Due ('20) | | (:41) Bloodshot ★★ ('20, Action) 'PG-13' | | | (:33) Tijuana Jackson | | | | (:12) Perfect Stranger ★★ ('07, Suspense) 'R' | | (:03) Finding Forrester | | | |
| | STRZKF | (:04) Friday Night Lights ★★★ ('04) 'PG-13' | | | (:03) Saving Flora ('18) 'NR' | | | (:40) Zoom ★› ('06) 'PG' | | | | (:10) Overcomer ★★ ('19, Drama) 'PG' | | (:11) Warren Miller | | | |
| STARZ ENCORE | ENCORE | ‹Along Came a Spider | (:06) Real Genius ★★› ('85, Comedy) 'PG' | | | | | (2:55) Donnie Brasco ★★★› ('97) 'R' | | | | (:05) Lake Placid ★★ ('99) 'R' | | (:31) Pirates of the Caribbean | | | |
| | EACTN | ‹Charlie's Angels ('19) 'PG-13' | | (:43) Eye of the Beholder ★› ('99) 'R' | | | | (:27) Paranormal Activity ★★★ | | | | (4:55) Knight Rider | | (5:46) Behind Enemy Lines ★★ | | (:33) Behin | |
| | ECLASS | ‹Major League ★★› | | (:07) Tootsie ★★★★ ('82, Comedy) 'PG' | | | | (:04) Edward Scissorhands ★★★› ('90) | | | | (4:51) Fever Pitch ★★› ('05) | | (:36) Apollo 13 ★★★› ('95) 'PG' | | | |
| | EBLACK | (:07) How High ★ ('01) 'R' | | | (:43) Jarhead ★★★ ('05, War) *Jake Gyllenhaal* 'R' | | | | (3:49) Taxi ★› ('04) 'PG-13' | | | (:29) Hustle and Heat ('03) 'R' | | Sanford | (:27) Jeffer. | | |
| | EFAMLY | ‹Yellowbird ('14) 'PG' | | (:02) Mona Lisa Smile ★★› ('03) 'PG-13' | | | | (:03) Adventures of Brer Rabbit | | | | (:16) The Sandlot 2 ('05) 'PG' | | (5:55) Radio ★★ ('03) 'PG' | | (:45) Daddy | |
| | ESUSP | ‹Bloodline ('18, Horror) | | (12:53) Burn ('19, Suspense) | | | | (:24) Hollow Man ★★ ('00, Science Fiction) | | | | (:20) Air ('15, Science Fiction) | | (5:58) The Edge ★★› ('97, Adventure) | | | |
| | EWESTN | ‹One Foot | (:19) Yankee Fakir ('47) | | (:31) Bite the Bullet ★★★ ('75, Western) 'PG' | | | (:43) Tell Them Willie Boy Is Here ★★★ | | | | (:22) My Darling Clementine ('46) | | The Star Packer ★› | | | |
| | EPIX | ‹Spell ★★› ('20) | | (:05) War of the Worlds | | (:05) Domina *Family* | | (:05) Revolutionary Road ★★★ ('08, Drama) | | | | (:05) The Assault ('17, Action) | | (:20) Girl With a Pearl Earring ('03) | | | |
| | EPIX2 | ‹Virtuosity ★★› ('95) | | (:15) The Time Machine ★★› ('02) | | | | (2:55) Good Deeds ★★ ('12, Drama) | | | | (4:50) Tom Papa: HM | | (5:50) Footloose ★★› ('11) | | (:45) Adda | |
| | EPIXH | ‹Florence Foster | | Footloose ★★› ('84, Drama) *Kevin Bacon* | | | | (2:50) Priceless ★★ ('16, Drama) | | Danica | | | (:40) Bernie the Dolphin 2 ('19, Children's) | | | (:20) Once | |

| CENTRAL | 12 AM | 12:30 | 1 AM | 1:30 | 2 AM | 2:30 | 3 AM | 3:30 | 4 AM | 4:30 | 5 AM | 5:30 | 6 AM | 6:30 | 7 AM | 7:30 |
|---|---|---|---|---|---|---|---|---|---|---|---|---|---|---|---|---|
| MOUNTAIN | 11 PM | 11:30 | 12 AM | 12:30 | 1 AM | 1:30 | 2 AM | 2:30 | 3 AM | 3:30 | 4 AM | 4:30 | 5 AM | 5:30 | 6 AM | 6:30 |
| A&E | The First 48 | | The First 48 | | The First 48 | | Paid Programs | | | | | | Flipping Vegas | | Flipping Vegas | |
| AHC | Almost, Away | | Almost, Away | | Almost, Away | | Almost, Away | | Against the Odds | | Warrior POV | | Warrior POV | | Warrior POV | |
| AMC | ‹Demolition | The Silence of the Lambs ★★★★ ('91, Suspense) | | | | | (:08) Seabiscuit ★★★ ('03, Drama) *Tobey Maguire, Jeff Bridges* | | | | | | (:23) Two | | (6:53) Two | (:23) Two |
| APL | ‹Tanked: Sea | | Tanked | | Tanked | | Tanked | | Tanked | | The Zoo: San Diego | | The Zoo: San Diego | | The Zoo: San Diego | |
| AXSTV | ‹Trailers | Nothing but Trailers | | Legends | Top Ten | Rock | Paid Programs | | | | | | | | Legends | Paid Prog. |
| BBCA | ‹A Few Good Men | | Cocktail ★★› ('88, Romance) *Tom Cruise* | | | | (:02) Star Trek: Next | | Star Trek: Next | | Earthflight | | Earthflight | | Earthflight | |
| BET | Martin | Martin | Martin | Martin | Prince | Prince | The Parkers | The Parkers | The Parkers | The Parkers | Showdown of Faith | | Payne | Payne | Prince | Prince |
| C&I | Twisted Fate | | Twisted Fate | | Twisted Fate | | Twisted Fate | | Twisted Fate | | Paid Programs | | | | The Big House | |
| CMT | Gold Girls | Gold Girls | Gold Girls | Gold Girls | Gold Girls | Gold Girls | CMT Music | | CMT Music | | CMT Music | | CMT Music | | CMT Music | |
| CNBC | Jay Leno's Garage | | Dateline | | Dateline | | Shepard Smith | | American Greed | | Options | Paid Programs | | | | |
| CNN | Cuomo Prime Time | | Don Lemon Tonight | | Don Lemon Tonight | | CNN Newsroom Live (N) (L) | | CNN Newsroom Live (N) (L) | | New Day We | | New Day We | | New Day We | |
| COM | South Park | South Park | South Park | South Park | South Park | South Park | South Park | South Park | Paid Programs | | | | Parks | Parks | Parks | Parks |
| COOK | Chopped | | Chopped | | Chopped *Love Bites* | | Paid Programs | | | | | | Unique | Unique | Unique | Unique |
| DISC | Bering Sea Gold | | | | Bering Sea Gold | | Dirty Mudder Truckers | | Retriever | Martin | Destroyed | Sport | Destroyed | UnWater | Retriever | Chasin' |
| DISN | Jessie | Jessie | Liv-Mad. | Liv-Mad. | Austin | Austin | Jessie | Jessie | Jessie | Bluey | Bluey | Bluey | Big City | Big City | Big City | Big City |
| DIY | Beachfront Renovation | | Beachfront Renovation | | Beachfront Renovation | | Paid Prog. | Salvage | Paid Programs | | | | Old House | Old House | Old House | Old House |
| DLC | Outrageous Births: Tales | | Secretly Pregnant | | Secretly Pregnant | | Mystery Diagnosis | | Mystery Diagnosis | | Sin City ER | | Sin City ER | | Detroit ER | |
| ESPN | SportsCenter (L) | | SportsCenter (L) | | SportsCenter | | SportsCenter | | SportsCenter | | SportsCenter | | SportsCenter (L) | | SportsCenter (L) | |
| ESPN2 | Around | Interruption | MLB Baseball *Teams TBA* | | | | Max | UFC Live | UFC Archival | | Formula 1 Racing (L) | | NFL Live | | UFC Archival | |
| EWTN | EWTN News In-depth | | News | A Church | Discerning | At Home | Savoring | Chesterton | Catholic | Catholics | Made/ | Religious | St. Michael | Rosary | Daily Mass (N) (L) | |



Not all networks are available in all areas.

| CENTRAL | 12 AM | 12:30 | 1 AM | 1:30 | 2 AM | 2:30 | 3 AM | 3:30 | 4 AM | 4:30 | 5 AM | 5:30 | 6 AM | 6:30 | 7 AM | 7:30 |
|---|---|---|---|---|---|---|---|---|---|---|---|---|---|---|---|---|
| MOUNTAIN | 11 PM | 11:30 | 12 AM | 12:30 | 1 AM | 1:30 | 2 AM | 2:30 | 3 AM | 3:30 | 4 AM | 4:30 | 5 AM | 5:30 | 6 AM | 6:30 |
| FLIX | ◂**Psycho** | **The Woman in Black** ★★★ | | | (:15) **The Conversation** ★★★★ ('74) | | | | (:15) **Dance With Me** ★★ ('98, Drama) *Vanessa L. Williams* | | | | (:25) **Heartbreakers** ★★½ ('01) | | | |
| FNC | Tucker Carlson Tonight | | Hannity | | The Ingraham Angle | | Hannity | | The Five | | FOX and Friends Saturday **(N)** (L) | | | | | |
| FOOD | Diners | Diners | Diners | Diners | Diners | Diners | Diners | Diners | Paid Programs | | | | Basics | Basics | The Kitchen | |
| FREFM | Simpsons | Simpsons | Paid Programs | | The 700 Club | | Paid Programs | | | | | | **The Nutcracker and the Four Realms** ★★ | | | |
| FS1 | Skip and Shannon: Undisputed | | ARCA Racing Series *Pocono* | | | | | MLS Soccer *Orlando City SC at Inter Miami CF* | | | TBA | | | | | TMZ Sports |
| FX | ◂**Split** ★★★ ('16, Suspense) *James McAvoy* | | | | Baskets | Baskets | Mike | FXM Pres. | Paid Programs | | | | Mike | Mike | **Tron: Legacy** ★★ | |
| FXM | (:15) **The Darkest Minds** ★★ ('18) | | | | (:10) **The Horror of It All** ★★ | | | (:25) **The Salzburg Connection** | | | **Unfaithfully Yours** ★★★★ ('48) | | | | (6:50) **The Frogmen** | |
| FXX | Archer | Archer | Paid Programs | | | | | | | | | | Mom | Mom | **Passengers** ★★ ('16) | |
| GMSHW | America | America | Catch 21 | Common | Winsanity | Divided | Paid Programs | | | | | | | | | |
| GOLF | ◂2021 KPMG Women's PGA Championship *Second Round* | | | | | | 2021 Senior Players Championship | | | | Golf Central | | Golf Central | | ♀ European PGA Golf (L) | |
| HALL | Gold Girls | Gold Girls | Frasier | Frasier | Frasier | Frasier | Frasier | Frasier | Gold Girls | Gold Girls | Gold Girls | Gold Girls | Gold Girls | Gold Girls | Gold Girls | Gold Girls |
| HALLMV | **A Blue Ridge Mountain Christmas** ('19) 'TVG' | | | | **Christmas Everlasting** ('18, Romance) 'TVPG' | | | | **Holiday Hearts** ('19, Romance) 'TVG' | | | | **Looks Like Christmas** ('16, Drama) 'TVG' | | | |
| HGTV | Dream | Dream | Dream | Dream | Dream | Dream | Paid Programs | | | | | | No Demo Reno | | No Demo Reno | |
| HIST | (:05) Ancient Aliens | | (:06) Ancient Aliens *The Alien Phenomenon* | | | | Paid Programs | | | | | | Mnt. Men | | Mountain Men *Hunt to Survive* | |
| HSN | Tweak'd Haircare 7th | | Tweak'd Haircare 7th | | Tweak'd Haircare 7th | | Tweak'd Haircare 7th | | Tweak'd Haircare 7th | | Tweak'd Haircare 7th | | Now That's Clever! | | Now That's Clever! | |
| ID | The Murder Tapes | | The Murder Tapes | | The Murder Tapes | | Six Degrees of Murder | | Six Degrees of Murder | | Dateline on ID | | Night- Di. End | | Night- Di. End | |
| IFC | ◂**Spaceballs** ★★½ ('87, Comedy) | | (:45) **Ferris Bueller's Day Off** ★★★ ('86, Comedy) | | | | | | (:15) The Three Stooges | | (:15) Saved | (:45) Saved | (:15) Saved | (:45) Saved | (:15) Saved | (:45) Saved |
| INSP | The Big Valley | | Walker, Texas Ranger | | Walker, Texas Ranger | | Campmeeting *Dave Martin* | | | Campmeeting *Morris Cerullo* | | | Campmeeting | | | |
| LIFE | ◂Cellmate Secrets | | (12:59) **Chris Watts: Confessions of a Killer** | | | | Paid Programs | | | | | | | | | |
| LMN | ◂**Think Like a Man** ★★½ ('12) | | (:31) **The Good Mistress** ('14) | | | | Paid Programs | | | | **Sins & Seduction** ('19, Suspense) 'TV14' | | | | **The Boy Next Door** | |
| MOTOR | Roadkill | Roadkill | Roadkill | | Faster With Finnegan | | Bitchin' Rides | | FantomWorks | | Roadkill | GearZ | Garage | EveryDay | Dirt-Day | Classic Car |
| MPLEX | ◂**The Fog** | (:37) **Bulletproof Monk** ★★ ('03, Action) | | | | (:22) **Neil Young Journeys** ★★½ | | | (3:51) **The King and I** ★★½ ('99) | | | (:21) **Guardians of Oz** ('15) | | | (6:50) **Young Victoria** | |
| MSNBC | The Last Word | | The 11th Hour | | Dateline | | Dateline | | Dateline | | Report (L) | | Report (L) | | Velshi **(N)** (L) | |
| NATGEO | GI Death Camp | | Inside North Korea | | Inside North Korea | | North Korea | | Inside North Korea | | Paid Programs | | | | | |
| NGWLD | Secrets-Zoo | | Secrets-Zoo | | Paid Programs | | | | | | | | The Incredible Dr. Pol | | The Incredible Dr. Pol | |
| OWN | Put A Ring On It | | Ready to Love | | Ready to Love | | 20/20 on OWN | | 20/20 on OWN | | Dr. Phil | | Dr. Phil | | Dr. Phil | |
| OXYG | Killer Couples | | Killer Couples | | Killer Couples | | Killer Couples | | Killer Couples | | Dateline | | Dateline | | Dateline: Secrets | |
| PARMT | ◂**Indiana Jones and the Last Crusade** ('89) | | | | The Office | The Office | Paid Programs | | | | | | | | Bar Rescue | |
| POP | Movie | | | | | | **Forever My Girl** ★★ ('18, Romance) *Alex Roe* | | | | **Doc Hollywood** ★★★ ('91, Romance-Comedy) | | | | | **Something** |
| QVC | Shopping | | Shopping | | Shopping | | Shopping | | Shopping | | Shopping | | AM Style With Leah Williams **(N)** (L) | | | |
| SCI | Strange Evidence | | Strange Evidence | | Strange Evidence | | Space's Deepest Secrets | | Space's Deepest Secrets | | Space's Deepest Secrets | | Space's Deepest Secrets | | Space's Deepest Secrets | |
| SMITH | Ice Airport Alaska | | Searching for Secrets | | Tomb Hunters | | Humongous Moves | | Humongous Moves | | Aerial America *Florida* | | Aerial America *Kansas* | | Aerial America | |
| SONY | (:05) **7th Cavalry** ★★½ ('56) | | | (:35) **Revenge** ★★½ ('90, Suspense) *Kevin Costner* | | | | | (3:50) **Check Point** ('17, Action) | | | (:35) **American Outlaws** ★½ ('01, Western) | | | | (:20) **Deep** |
| SUND | Law & Order | | Columbo | | | (:45) Columbo | | | | Andy G. | Andy G. | Andy G. | Andy G. | Andy G. | Andy G. | Andy G. |
| SYFY | Futurama | Futurama | **The World's End** ★★★ ('13, Comedy) *Simon Pegg* | | | | Van Helsing | | | Twi. Zone | Paid Programs | | | | Futurama | Futurama |
| TBN | Shelter | Jesus | Watchman | Treasures | Gospel | Xtreme Life | Praying | God's | John Gray | Health | Watchman | Rubin | Joel Osteen | Prince | Owlegories | TuneTime |
| TBS | **Ride Along** ★★ ('14, Comedy) *Ice Cube* | | | | **Joe Dirt** ★ ('01, Comedy) *David Spade* | | | | Matters | Matters | George | George | George | Seinfeld | Seinfeld | Seinfeld |
| TCM | ◂**His Kind of Woman** | | (:15) **Lunatics: A Love Story** ★★½ ('91) | | | | **Making Mr. Right** ★★½ ('87) | | | (:45) **Gree** | **Sabotage** ★★★ ('36, Suspense) | | **The 39 Steps** ★★★★ ('35) | | | |
| TLC | ◂90 Day Fiancé | | 90 Day | sMothered | | 90 Day | Lottery Changed | | Lottery Changed | | Lottery Changed | | Lottery Changed | | Lottery Changed | |
| TNT | ◂Inside | NBA Basketball *Conference Final: Teams TBA* | | | | | NCIS: New Orleans | | NCIS: New Orleans | | NCIS: New Orleans | | NCIS: New Orleans | | NCIS: New Orleans | |
| TRU | Impractical Jokers | | Ad. Ruins | Ad. Ruins | Knockout | Knockout | Videos | Knockout | Hot Ones | Hot Ones | Ad. Ruins | Ad. Ruins | Ad. Ruins | Ad. Ruins | Hot Ones | Hot Ones |
| TRAVEL | Ghost Adventures | | Ghost Adventures | | Ghost Adventures | | Paid Programs | | | | | | Man, Food | Man, Food | Man, Food | Man, Food |
| TVLAND | King | King | King | King | Goldbergs | Goldbergs | Christine | Christine | Christine | Christine | Christine | Christine | Christine | Christine | Roseanne | Roseanne |
| UNIV | Inocente de ti | | Papá a toda madre | | Vecinos | P. Luche | El gordo y la flaca | | Nosotr. | Noticiero | Los Gonz | Los Gonz | Paid Programs | | Planeta de niños | |
| UP | **Back to You and Me** ★★★ ('05) 'TVPG' | | | | Paid Programs | | | | | | Bringing Up Bates | | Heartland | | Heartland | |
| USA | ◂Chicago | Chrisley | Monk | | Monk | | Dateline (Part 1 of 2) | | Dateline (Part 2 of 2) | | Chrisley | Law & Order: SVU | | Law & Order: SVU | | Law-SVU |
| WE | Mama June- Not to Hot | | Mama June- Not to Hot | | Mama June- Not to Hot | | Love After Lockup | | Paid Programs | | | | | | | |

| BROADCAST | 12 AM | 12:30 | 1 AM | 1:30 | 2 AM | 2:30 | 3 AM | 3:30 | 4 AM | 4:30 | 5 AM | 5:30 | 6 AM | 6:30 | 7 AM | 7:30 |
|---|---|---|---|---|---|---|---|---|---|---|---|---|---|---|---|---|
| ABC | Local Programs | | | | | | | | | | Local Programs | | Local Programs | | Good Morning America **(N)** | |
| CBS | ◂Corden | Local Programs | | | | | | | | | Local Programs | | LuckDog**(N)** | Innovation | Mission | Hope-Wild |
| FOX | Local Programs | | | | | | | | | | Local Programs | | | | Local Programs | |
| NBC | ◂Meyers | (:36) Late- | (:06) Today-Hoda | | 1st Look | 1st Look | 1st Look | Local Programs | | | Local Programs | | Today **(N)** | | | News-Kids |
| CW | Local Programs | | | | | | | | | | Local Programs | | Local Pro | Local Pro | Into Wild | Into Wild |
| PBS* | Great Performances | | | Beyond | Finding Your Roots | | Antiques Roadshow | | Old House | Old House | Mr. Rogers | Arthur | Molly | Wild Kratts | Elementary | Xavier |
| ANTENNA | Murphy | Murphy | 3's Comp. | 3's Comp. | B. Miller | B. Miller | Jeffersons | Jeffersons | Paul Lynde | Paul Lynde | Lotsa Luck | Lotsa Luck | Happening | Happening | Happening | Happening |
| COZI | Will/Grace | Will/Grace | Will/Grace | Will/Grace | Roseanne | Roseanne | Frasier | Frasier | Paid Programs | | Little House on Prairie | | Little House on Prairie | | Little House on Prairie | |
| H&I | The District | | The District *Jack's Back* | | Hill Street Blues *Shooter* | | Hill Street Blues | | Lancer *Blood Rock* | | Superman | Superman | Batman | Batman | Greatest American Hero | |
| ION | Hawaii Five-0 | | Hawaii Five-0 | | Paid Programs | | | | NCIS: New Orleans | | NCIS: New Orleans | | NCIS: New Orleans | | NCIS: New Orleans | |
| METV | Hitchcock | Hitchcock | Mannix | | Cannon | | Barnaby Jones | | Petticoat | Petticoat | Hillbillies | Hillbillies | Pink Panther's Party | | The Tom and | |



◂ = Program already in progress; **(N)** = New program/episode; ♉ = Live sports event.
*PBS programming varies regionally. Check your local stations for programming availability.

| | CENTRAL | 8 AM | 8:30 | 9 AM | 9:30 | 10 AM | 10:30 | 11 AM | 11:30 | 12 PM | 12:30 | 1 PM | 1:30 | 2 PM | 2:30 | 3 PM | 3:30 |
|---|---|---|---|---|---|---|---|---|---|---|---|---|---|---|---|---|---|
| | MOUNTAIN | 7 AM | 7:30 | 8 AM | 8:30 | 9 AM | 9:30 | 10 AM | 10:30 | 11 AM | 11:30 | 12 PM | 12:30 | 1 PM | 1:30 | 2 PM | 2:30 |
| HBO | HBO | ‹Midway ★★ ('19, War) 'PG-13' | | 40 Years a Prisoner ('20, Documentary) 'NR' | | (:20) Just Married ★ ('03) 'PG-13' | | (12:55) The New Mutants ★★ | | TBA | | | | | | | (:25) Sports |
| | HBO2 | (:05) Kill Bill: Vol. 1 ★★★ ('03, Action) 'R' | | The Vow | | (10:57) The Vow *Viscera* | | (11:53) The Vow | | (12:51) The Vow | | (1:50) The Vow | | (2:48) The Vow | | | |
| | HBOC | ‹Senseless ★★ ('98) | | (:07) Sunshine Cleaning ★★★ | | (:39) The Hundred-Foot Journey ★★› ('14) | | (:42) My Favorite Shapes | | (:39) 13 Going on 30 ★★★ ('04) 'PG-13' | | | | | | (:17) Shall | |
| | HBOF | ‹Snow Dog (:28) Spooky Buddies ('11) 'G' | | | | (9:57) Walking With Dinosaurs 3D | | (:25) The Wild Life ★★ ('16) 'PG' | | (12:57) Flipper ★★› ('96) 'PG' | | | | (:33) Judy Moody-Summer | | | |
| | HBOS | Treatment | (:25) Treat | (8:55) Sam | (:25) Iris ★★★ ('01, Drama) 'R' | | | Yesterday ★★★ ('04) 'NR' | | (:35) Independence Day ★★★ ('96) *Will Smith* 'PG-13' | | | | | | Drumline ★★★ | |
| | HBOZ | ‹Dark Shadows ('12) | | (8:50) Rock of Ages ★★ ('12, Musical) 'PG-13' | | | | (10:54) Point Break ★★★ ('91, Action) 'R' | | | | (12:56) Hacksaw Ridge ★★★› ('16, War) 'R' | | | | | (:16) Bill& |
| CINEMAX | MAX | ‹Down a Dark Hall ('18) 'PG-13' | | (:25) Wall Street ★★★ ('87, Drama) 'R' | | | | (:32) The Italian Job ★★★ ('03) 'PG-13' | | | | | (:25) A Walk Among the Tombstones ★★› | | | | (:21) Cruel |
| | MMAX | ‹Lucy in the Sky ★› ('19) 'R' | | | | (:17) Chocolat ★★★› ('00, Drama) 'PG-13' | | | (:19) The Good Liar ★★› ('19) | | | (:09) Event Horizon ★★› ('97) 'R' | | | (:45) The Invisible Man ★★★ 'R' | | |
| | AMAX | ‹The Score ★★★ 'R' | | (8:47) The Bourne Legacy ★★★ ('12) 'PG-13' | | | | (:02) The Man in the Iron Mask ★★ ('98) | | | | (:15) One Hour Photo ★★★ ('02) 'R' | | | | (2:51) Metro ★★ ('97) | |
| | 5MAX | ‹Phantom Thread ('17) | | (:12) Queen & Slim ★★★ ('19, Crime Drama) 'R' | | | | | (:38) Walk the Line ★★★ ('05, Biography) 'PG-13' | | | | | (:08) True Grit ★★★› ('10, Western) 'PG-13' | | | |
| | MVMAX | ‹Beasts-Southrn | | (:10) A Hidden Life ★★★ ('19, Historical Drama) *August Diehl* 'PG-13' | | | | (:05) Munich ★★★› ('05, Suspense) *Eric Bana, Daniel Craig* 'R' | | | | | | | | (2:49) Just Mercy ('19) | |
| | OMAX | ‹Reds ('81) | (:16) Boys and Girls ★ ('00) | | | (9:50) Project X ★★› ('87) 'PG' | | (:38) Twelve Monkeys ★★★ ('95, Mystery) 'R' | | | | | | (1:48) Shanghai Surprise ★ ('86) | | (:25) B But | |
| | THMAX | ‹The Mighty Quinn 'R' | | Dead Again ★★★ ('91, Mystery) 'R' | | | | (10:48) Human Capital ('19) 'NR' | | (:26) Rounders ★★› ('98, Drama) 'R' | | | | | (:27) Shrink ★★ ('09, Drama) 'R' | | |
| SHOWTIME/TMC | SHO | Bellator MMA *BELLATOR 261: Johnson vs. Moldavsky* | | | | The Longest Yard ★★› ('05) 'PG-13' | | | | Fast Times at Ridgemont High 'R' | | Moneyball ★★★› ('11, Drama) 'PG-13' | | | | | |
| | SHO2 | ‹Sea | (:45) Alex Cross ★› ('12, Action) 'PG-13' | | | Why Did I Get Married? ★★› ('07) 'PG-13' | | | | Cloud Atlas ★★› ('12, Drama) *Tom Hanks, Halle Berry* 'R' | | | | | | | Black Mon |
| | SHOBET | ‹Disgraced ('17) 'NR' | | (:15) Beauty Shop ★★› ('05) 'PG-13' | | | | Biker Boyz ★› ('03, Action) 'PG-13' | | | | The Art of War ★★ ('00, Suspense) 'R' | | | | Waves ('19, Drama) 'R' | |
| | SHOF | Cold Brook ('18) *Kim Coates* 'NR' | | (:45) Mad Hot Ballroom ★★★ ('05) 'PG' | | | | | First Sunday ★★ ('08) 'PG-13' | | | (:15) Kate & Leopold ★★★ ('01) 'PG-13' | | | | (:15) Different Flowers | |
| | SHON | ‹Long Hot | (:20) Zeroville ('19, Comedy) 'R' | | | The Turning ★› ('20) 'PG-13' | | | (:45) Hereditary ★★★› ('18, Horror) *Toni Collette* 'R' | | | | | The Rental ★★› ('20) 'R' | | Captive | |
| | SHOS | (:15) Delivery Man ★★ ('13, Comedy) 'PG-13' | | | | Silver Linings Playbook ★★★› ('12) 'R' | | | | (:15) A Most Violent Year ★★★ ('14, Crime Drama) 'R' | | | | | (:25) Out of the Furnace ★★★ | | |
| | SHOWN | Four Weddings and a Funeral ★★★› ('94) | | | | Notting Hill ★★› ('99) *Julia Roberts* 'PG-13' | | | | (:05) Brokeback Mountain ★★★› ('05, Romance) 'R' | | | | | (:20) Winter's Bone ★★★› ('10) | | |
| | SHOX | ‹Fighter | Changing Lanes ★★★ ('02) 'R' | | | (:10) Welcome to the Punch ★★ ('13) 'R' | | | | Congo ★★ ('95, Action) *Dylan Walsh* 'PG-13' | | | | Unforgiven ★★★★ ('92, Western) 'R' | | | |
| | TMC | (:05) Salmon Fishing in the Yemen ★★› | | | | Scary Stories to Tell in the Dark ★★› ('19) | | | | The Big Hit ★★ ('98, Action) 'R' | | (:35) Me, | | About Last Night ... ★★★ ('86) 'R' | | | |
| STARZ | STARZ | ‹Aftr Earth (:38) Spider-Man: Far From Home ★★★› ('19) 'PG-13' | | | | | | (10:52) Step Up | | (11:48) The Devil Wears Prada | | | (:42) Monster Hunter ★★ ('20) 'PG-13' | | | | (:29) Blinds |
| | STRZCI | The Pillars of the Earth | (8:59) Pillars of Earth | | | (9:54) Pillars of Earth | | (10:50) Pill | (:40) Pillars of Earth | | (:37) Pillars of Earth | | (:31) Pillars of Earth | | (:28) Pillars of Earth | | (:26) Climb |
| | STRZCO | ‹Biloxi | (:39) As Good as It Gets ★★★ ('97) *Helen Hunt* 'PG-13' | | | | | Party | (:29) Party | (11:59) Zombieland: Double Tap | | | (:41) The Frighteners ★★› ('96, Fantasy) 'R' | | | | (:32) Biloxi |
| | STRZED | ‹Far and Away ('92) | | (:14) Into the Blue ★★ ('05) 'PG-13' | | | | (:07) Driven ('18, Comedy-Drama) *Lee Pace* 'R' | | (:03) Step Up | | | | (1:58) The Grudge ★› ('20) 'R' | | | (:34) Into |
| | STRZIB | ‹Finding Forrester ★★★ ('00) | | (:22) Life ★★› ('99) 'R' | | | | (:13) Bloodshot ★★ ('20, Action) 'PG-13' | | | | (:05) Blinds | (:36) Absolute Deception ('13) 'R' | | | (:11) Perfect Stranger | |
| | STRZKF | ‹Warren Miller | | (8:52) Casper-Spirited | | | (:27) Hotel Transylvania ★★› | | | Saving Flora ('18, Children's) | | | (:37) Overcomer ★★ ('19, Drama) *Shari Rigby* | | | | (:38) Casp |
| STARZ ENCORE | ENCORE | ‹Pirates-Tides | | (8:51) Titanic ★★★★ ('97, Historical Drama) *Kate Winslet* 'PG-13' | | | | | | (:09) Little Women ★★★› ('19, Drama) 'PG' | | | | | (:27) The Amazing Spider-Man | | |
| | EACTN | ‹Behind Enemy Lines | (:09) Taken ★★★ ('08) 'PG-13' | | | (:42) Jarhead 3: The Siege ('16) 'R' | | | | (:13) Charlie's Angels ('19, Action) 'PG-13' | | | (:14) Paranormal Activity ★★★ | | | | (:42) Eye |
| | ECLASS | ‹Apollo 13 ★★★› | | Drop-Diva | (:45) Drop Dead Diva | | (:29) Made of Honor ★★ ('08) | | | (:12) Me, Myself and Irene ★› ('00) 'R' | | | (:11) Total Recall ★★› ('12) 'PG-13' | | | | |
| | EBLACK | ‹The Express ★★› ('08, Biography) 'PG' | | | | (:06) Are We Done Yet? ★› ('07) | | | (:41) Roll Bounce ★★› ('05) 'PG-13' | | | | (:35) 7 Seconds ('05, Action) 'R' | | | (:14) Taxi ★› ('04) | |
| | EFAMLY | ‹Daddy Day Camp ★ ('07) 'PG' | | (:16) Pit ... | | (:04) Adventures of Brer Rabbit | | | (:17) Yellowbird ('14) 'PG' | | | (12:49) Daddy Day Camp ★ ('07) | | | (:20) Swift ('19, Children's) 'NR' | | |
| | ESUSP | ‹Burn ('19, Suspense) | | | | (:31) Valkyrie ★★› ('08, Historical Drama) | | | (:35) Air ('15, Science Fiction) | | | (:13) The Good Shepherd ★★› ('06, Drama) *Matt Damon* | | | | | |
| | EWESTN | ‹Butch & Sandance | | | | (:45) Texas Rising | | (:33) Texas Rising | | (:17) Texas | (:03) Texas Rising | | (12:50) Tex | (:34) Texas Rising | | (:19) Texas | (:04) Texas Rising |
| | EPIX | Monster Trucks ★★ ('16) | | | | (:45) The Blair Witch Project ('99) | | (:10) Spell ★★› ('20, Horror) | | | | (:45) A Most Wanted Man ★★★ ('14, Drama) | | | | | (2:50) The Last Stand |
| | EPIX2 | ‹The Addams Family | | (:15) Skyfall ★★★› ('12, Action) *Daniel Craig, Judi Dench* | | | | (:40) Gemini Man ★★ ('19, Action) *Will Smith* | | | | | (:40) The Cookout ★› ('04) | | | | (:10) Sabrina ★★› |
| | EPIXH | ‹Once Upon a Crime | | Rocketman ★★★ ('19, Musical) *Jamie Bell* | | | | (:05) Judy ★★★ ('19, Biography) | | | | | (:10) Florence Foster Jenkins ★★★ ('16) | | | | (:05) Fast Color ('18) |

| | CENTRAL | 8 AM | 8:30 | 9 AM | 9:30 | 10 AM | 10:30 | 11 AM | 11:30 | 12 PM | 12:30 | 1 PM | 1:30 | 2 PM | 2:30 | 3 PM | 3:30 |
|---|---|---|---|---|---|---|---|---|---|---|---|---|---|---|---|---|---|
| | MOUNTAIN | 7 AM | 7:30 | 8 AM | 8:30 | 9 AM | 9:30 | 10 AM | 10:30 | 11 AM | 11:30 | 12 PM | 12:30 | 1 PM | 1:30 | 2 PM | 2:30 |
| | A&E | Flipping Vegas | | Zombie House Flipping | | Sell House | Sell House | Court Cam | Court Cam | The Day After Tomorrow ★★› ('04, Action) | | | | | Unstoppable ★★★ ('10, Action) | | |
| | AHC | Forbidden History | | Forbidden History | | Top Ten Warfare | | Top Ten Warfare | | Top Ten Warfare | | Top Ten Warfare | | Top Ten Warfare | | Warrior POV | |
| | AMC | ‹Two Men | (:23) Two | (8:53) Two | (:23) Two | (9:53) Two | (:23) Two | (10:53) Two | (:23) Kevin Can F... Himself | | | | Demolition Man ★★› ('93, Science Fiction) | | | | |
| | APL | The Zoo: San Diego | | The Zoo: San Diego | | Pit Bulls and Parolees | | Pit Bulls and Parolees | | Pit Bulls and Parolees | | Pit Bulls and Parolees | | Pit Bulls and Parolees | | Pit Bulls and Parolees | |
| | AXSTV | Paid Programs | | Nothing but Trailers | | Nothing but Trailers | | IMPACT Wrestling | | | | IMPACT in 60 | | The Ronnie Wood Show | | Ron Wood | Ron Wood |
| | BBCA | Earthflight | | Earthflight | | Earthflight | | One Wild Day *Deserts* | | One Wild Day | | One Wild Day *Jungles* | | Planet Earth: Africa | | Planet Earth: Africa | |
| | BET | Prince | Prince | Prince | Prince | Martin | Martin | Martin | Martin | Martin | Martin | No Good Deed ★› ('14, Suspense) *Idris Elba, Taraji P. Henson* | | | | | |
| | C&I | The Big House | | The Big House *Angola* | | The Big House | | Cajun | Cajun | Cajun | Cajun | My Evil Sister | | My Evil Sister | | My Evil Sister | |
| | CMT | Hot 20 Countdown | | | | | | Movie | | | | | Movie | | | | Mamma |
| | CNBC | Paid Programs | | | | | | | | | | Paid Programs | | Undercover Boss | | Undercover Boss | |
| | CNN | Smerconish (N) (L) | | CNN Newsroom | | CNN Newsroom | | CNN Newsroom | | CNN Newsroom | | CNN Newsroom | | CNN Newsroom | | CNN Newsroom | |
| | COM | The Office | (:45) The Office | | The Office | The Office | The Office | The Office | The Office | The Office | The Office | The Office | The Office | The Office | The Office | The Office | The Office |
| | COOK | Unique | Unique | Man's Greatest Food | | Man's Greatest Food | | Man Fire | Man Fire | Man Fire | Man Fire | Man Fire | Man Fire | Good Eats | Good Eats | Good Eats | Good Eats |
| | DISC | Bering Sea Gold | | | | Bering Sea Gold | | | | Bering Sea Gold | | | | Deadliest Catch | | Deadliest Catch | |
| | DISN | Big City | Big City Greens | | | Ladybug | Bunk'd | Sydney | Gabby | Jessie | Jessie | Jessie | Jessie | Raven | Raven | (:05) New York-Heroez | |
| | DIY | Old House | Old House | Holmes & Holmes | | Holmes & Holmes | | Beachfront Renovation | | Beachfront Renovation | | Beachfront Renovation | | Beachfront Renovation | | Fixer Upper | |
| | DLC | Detroit ER | | Detroit ER | | Detroit ER | | Paramedics | | Paramedics | | Paramedics | | Bizarre ER | | Untold Stories of the ER | |
| | ESPN | Outside the Lines (L) | | SportsCenter (L) | | SportCtr | ⚽ 2020 UEFA European Championship (L) | | | | | ⚾ 2021 College World Series *Teams TBA* (L) | | | | | |
| | ESPN2 | ‹🏎 Formula 1 Racing (L) | | UFC Archival | | UFC | SportsCenter (L) | | | 30 for 30 A look back at the Detroit Pistons. | | | | 30 for 30 The Orlando Magic. | | | |
| | EWTN | Holy | Cat Chat | Donut | Animated | At Home | Bob | Daily Mass | | Religious | Bookmark | The Angel of Biscay | | Chaplet | Rosary | Called to Communion | |



Not all networks are available in all areas.

| CENTRAL | 8 AM | 8:30 | 9 AM | 9:30 | 10 AM | 10:30 | 11 AM | 11:30 | 12 PM | 12:30 | 1 PM | 1:30 | 2 PM | 2:30 | 3 PM | 3:30 |
|---|---|---|---|---|---|---|---|---|---|---|---|---|---|---|---|---|
| MOUNTAIN | 7 AM | 7:30 | 8 AM | 8:30 | 9 AM | 9:30 | 10 AM | 10:30 | 11 AM | 11:30 | 12 PM | 12:30 | 1 PM | 1:30 | 2 PM | 2:30 |
| FLIX | ◂**Heartbrkr** | **Out of Time** ★★› ('03, Suspense) | | | | **The Taking of Pelham 123** ★★› ('09) | | | | **Kiss the Girls** ★★ ('97, Mystery) *Ashley Judd* | | | **Carlito's Way** ★★★› ('93) | | | |
| FNC | ◂FOX & Friends (L) | | Cavuto Live **(N)** (L) | | | | Fox News Live **(N)** (L) | | | | Fox News Live **(N)** (L) | | Journal Editorial Report | | Fox News Live **(N)** (L) | |
| FOOD | Symon | Symon | Pioneer | Pioneer | The Pioneer Woman **(N)** | | Symon | Guy's | The Grill of Victory | | BBQ Brawl | | Guy's Grocery Games | | Guy's Grocery Games | |
| FREFM | (:05) **Gnomeo & Juliet** ★★› ('11, Children's) | | | | (:05) **Ice Age: Dawn of the Dinosaurs** ★★ | | | | (:10) **Chicken Little** ★★› ('05, Children's) | | | | (:10) **Finding Nemo** ★★★★ ('03, Children's) | | | |
| FS1 | ARCA Racing Series *Pocono* | | | | NASCAR RaceDay | | 🏎 NASCAR Truck Series (L) | | | | Drag Racing (L) | | | Pregame | ⚾ MLB Baseball (L) | |
| FX | ◂**Tron: Legacy** ★★ ('10) | | **Split** ★★★ ('16, Suspense) *James McAvoy* | | | | | | **Ace Ventura: Pet Detective** ★★› ('94) | | | | **Ace Ventura: When Nature Calls** ★★ ('95) | | | |
| FXM | ◂**Frogmen** | **The Quiller Memorandum** ★★★ ('66) | | | | (:20) **The Kremlin Letter** ★★★ ('70, Suspense) | | | | (:25) **The Salzburg Connection** | | | **Kingsman: The Secret Service** ★★★ ('14) | | | |
| FXX | ◂**Passengers** ★★ ('16) *Chris Pratt* | | **On the Basis of Sex** ★★› ('18, Biography) *Felicity Jones* | | | | | | **Hidden Figures** ★★★› ('16, Historical Drama) *Taraji P. Henson* | | | | | | Burgers | Burgers |
| GMSHW | Deal or No Deal | | America | America | America | America | Common | Common | Ma. Minds | Ma. Minds | Cash Cab | Cash Cab | Cash Cab | Cash Cab | America | America |
| GOLF | ◂⛳ European PGA Tour Golf *BMW International Open, Third Round* (L) | | | | | | | Golf | ⛳ PGA Golf (L) | | | | ⛳ 2021 Senior Players Championship (L) | | | |
| HALL | **A Valentine's Match** ('20, Romance) 'TVG' | | | | **Hearts of Winter** ('20, Romance) 'TVG' | | | | **A Country Wedding** ('15, Romance) 'TVG' | | | | **Country at Heart** ('20, Romance) 'TVG' | | | |
| HALLMV | **A Joyous Christmas** ('17, Romance) 'TVG' | | | | **Christmas Incorporated** ('15) *Steve Lund* 'TVG' | | | | **Two Turtle Doves** ('19, Romance) 'TVG' | | | | **Christmas in Evergreen** ('17, Romance) 'TVG' | | | |
| HGTV | No Demo Reno | | No Demo Reno | | No Demo Reno | | No Demo Reno | | Home Town | | Home Town | | Home Town | | Home Town | |
| HIST | Mountain Men *Coyote Showdown* | | Mountain Men | | | | American Pickers | | American Pickers | | American Pickers | | American Pickers | | American Pickers | |
| HSN | Tweak'd Haircare 7th | | Saturday Morning | | Saturday Morning | | Shopping With Colleen **(N)** | | Shopping With Colleen **(N)** | | G by Giuliana | | Tweak'd Haircare 7th | | Diane Gilman Fashions **(N)** | |
| ID | Redrum | Psychopath | Still a Mystery | | Web of Lies | | Fear Thy Neighbor | | Deadly Women | | Deadly Women | | Deadly Women | | Fatal Vows | |
| IFC | (:15) Saved | (:45) Saved | (:15) Saved | (:45) Saved | (:15) Saved | (:45) **Dazed and Confused** ★★★ ('93, Drama) | | | | | **Spaceballs** ★★› ('87, Comedy) *Mel Brooks* | | | | **Coneheads** ★★› | |
| INSP | Laredo | | Gunsmoke | | Gunsmoke *South Wind* | | Bonanza | | The Big Valley | | The Virginian *A Little Learning* | | | Gunsmoke | The Young Riders | |
| LIFE | Paid Programs | | | | Cellmate Secrets | | **Deadly Dating Game** ('21, Suspense) | | | | **Her Secret Family Killer** ('20, Suspense) 'TV14' | | | | **Stalked by Ex** | |
| LMN | ◂**The Boy Next Door** | | **The Girl He Met Online** ('14, Suspense) 'TVPG' | | | | **A Wedding to Die For** ('17) 'TV14' | | | | **Framed by My Fiancé** ('17, Suspense) 'TVPG' | | | | **Psycho Stripper** ('19) | |
| MOTOR | Faster With Finnegan | | Roadkill | Roadkill | Car Fix | Garage | Four | Garage | Truck U | Garage | Bitchin' Rides | | Bitchin' Rides | | Bitchin' Rides | |
| MPLEX | ◂**Young Vic** | (:36) **Neil Young Journeys** ★★› | | | (:05) **Bulletproof Monk** ★★ ('03, Action) | | | | (11:50) **All the Pretty Horses** ★★› ('00) | | | | (1:49) **Blind Date** ★› ('87) | | (:26) **Young** | |
| MSNBC | Velshi **(N)** (L) | | The Cross Connection With Tiffany Cross **(N)** (L) | | | | Alex Witt Reports **(N)** (L) | | Alex Witt Reports **(N)** (L) | | Alex Witt Reports **(N)** (L) | | Yasmin Vossoughian (L) | | Yasmin Vossoughian (L) | |
| NATGEO | JFK: The Lost Bullet | | The Lost JFK Tapes: The Assassination | | | | Life & Death in the American Mob | | | | Inside Cocaine Wars | | Inside Cocaine Wars | | Inside Cocaine Wars | |
| NGWLD | The Incredible Dr. Pol | | The Incredible Dr. Pol | | The Incredible Dr. Pol | | The Incredible Dr. Pol | | The Incredible Dr. Pol | | Critter Fixers | | Critter Fixers | | Critter Fixers | |
| OWN | Dr. Phil | | Dr. Phil | | Dr. Phil | | Dr. Phil | | Iyanla, Fix My Life | | Iyanla, Fix My Life | | Iyanla, Fix My Life | | Iyanla, Fix My Life | |
| OXYG | ◂Dateline: Secrets | | Killer Couples | | Killer Couples | | Killer Couples | | Killer Couples | | Killer Couples | | Killer Couples | | Killer Couples | |
| PARMT | Bar Rescue | | **Back to the Future Part III** ★★★ ('90, Comedy) *Michael J. Fox* | | | | | | **Back to the Future Part II** ★★★ ('89, Comedy) | | | | | **Back to the Future** ★★★› ('85) | | |
| POP | ◂**Something to Talk About** ★★› ('95) | | | | Movie | | | | | | Movie | | | | Movie | |
| QVC | ◂AM Style: Leah (L) | | Saturday Morning Q | | | | | | | | Shopping | | Shopping | | Shopping | |
| SCI | Universe Works | | Universe Works | | Universe Works | | Universe Works | | Universe Works | | Universe Works | | Universe Works | | Universe Works | |
| SMITH | Aerial America | | Aerial America *Arizona* | | Aerial America | | Aerial America | | Air Disasters | | Air Disasters | | Air Disasters | | Air Disasters | |
| SONY | ◂**Deep Winter** ('08) | | (:10) **Dark Country** ('09, Suspense) *Thomas Jane* | | | | (10:50) **Jackie Chan in Shinjuku Incident** ('09) | | | | (:10) **Defendor** ★★› ('09, Comedy-Drama) | | | | (:10) **Final Count.** | |
| SUND | Andy G. | Andy G. | Andy G. | Andy G. | Heroes | Heroes | Heroes | Heroes | Heroes | Heroes | Heroes | Heroes | Heroes | Heroes | Heroes | Heroes |
| SYFY | Futurama | Futurama | Futurama | Futurama | Futurama | Futurama | **The Giver** ★★ ('14, Drama) *Jeff Bridges* | | | | **Hellboy** ★› ('19, Action) *David Harbour, Milla Jovovich* | | | | **Transform** | |
| TBN | Topsy | Sea Kids | Joel Osteen | Prince | VeggieTles | Veggie | Superbook | R Defrates | Drive | Creation | Steven | Behind | Rubin | News | Turning Point | |
| TBS | Seinfeld | The Cube | | The Cube | | **Despicable Me** ★★★ ('10, Children's) | | | | **Despicable Me 2** ★★★ ('13, Children's) | | | | **Pokémon Detective Pikachu** ('19) | | |
| TCM | **The Wrong Man** ★★★ ('56, Crime Drama) | | | | **Saboteur** ★★★ ('42, Suspense) *Priscilla Lane* | | | | **Torn Curtain** ★★★ ('66, Suspense) | | | | (:15) **North by Northwest** ★★★★ ('59) | | | |
| TLC | Extreme | Extreme | Extreme | Extreme | Extreme | Extreme | Extreme | Extreme | TBA | | Extreme Sisters | | Extreme Sisters | | Extreme Sisters | |
| TNT | NCIS: New Orleans | | NCIS: New Orleans | | **The Break-Up** ★★ ('06, Romance-Comedy) | | | | (:15) **Just Friends** ★★› ('05) *Ryan Reynolds* | | | | (:15) **The Change-Up** ★★ ('11, Comedy) | | | |
| TRU | Carbonaro | Carbonaro | Carbonaro | Carbonaro | World's Dumbest ... | | World's Dumbest ... | | World's Dumbest ... | | World's Dumbest ... | | Jokes | Jokes | Jokes | Jokes |
| TRAVEL | Man, Food | Man, Food | Man, Food | Man, Food | Man, Food | Man, Food | Most Terrifying Places | | Most Terrifying Places | | Most Terrifying Places | | Most Terrifying Places | | Most Terrifying Places | |
| TVLAND | Roseanne | Roseanne | Roseanne | Roseanne | Roseanne | Roseanne | Roseanne | Roseanne | Roseanne | Roseanne | Roseanne | Roseanne | Roseanne | Roseanne | Roseanne | Roseanne |
| UNIV | Atención, Atención | | Naturaleza humana | | Paid Programs | | | | Despierta América | | Cuéntamelo ya... al fin | | Amor eterno | | Amor eterno | |
| UP | Little House on Prairie | | Little House on Prairie | | Little House on Prairie | | Little House on Prairie | | Little House on Prairie | | Little House on Prairie | | **Love at Sunset Terrace** ('20, Romance) | | | |
| USA | ◂Law-SVU | Chicago P.D. *Reform* | | Chicago P.D. | | Chicago P.D. *Promise* | | Chicago P.D. *Snitch* | | Chicago P.D. *Home* | | **John Wick** ★★★ ('14, Action) *Keanu Reeves* | | | **John Wick** | |
| WE | Paid Programs | | Criminal Minds | | Criminal Minds | | Criminal Minds | | Criminal Minds | | Criminal Minds | | Criminal Minds | | Criminal Minds | |

| BROADCAST | 8 AM | 8:30 | 9 AM | 9:30 | 10 AM | 10:30 | 11 AM | 11:30 | 12 PM | 12:30 | 1 PM | 1:30 | 2 PM | 2:30 | 3 PM | 3:30 |
|---|---|---|---|---|---|---|---|---|---|---|---|---|---|---|---|---|
| ABC | Good Morning America **(N)** | | Local Programs | | | Local Pro | Local Programs | | Local Programs | | Euro **(N)** | ⚽ 2020 UEFA European Championship (L) | | | | |
| CBS | CBS This Morning: Saturday **(N)** | | | | Pet Vet | All In | Local Programs | | 🏀 WNBA Basketball: *Mystics at Wings* (L) | | ⛳ PGA Golf (L) | | | | | |
| FOX | Local Programs | | Local Programs | | | | Local Programs | | | | | | | Local Pro | Local Programs | |
| NBC | Local Programs | | Earth Ody. | Wild Child | Earth Ody. | One Team | Local Programs | | ⛳ 2021 KPMG Women's PGA Championship *Third Round* (L) | | | | | | 🏌 Olympic Trials (L) | |
| CW | Into Wild | This Old H. | Friends | Tail-Valor | Local Programs | | Local Programs | | | | | | | | | |
| PBS* | Curious | Tiger | Donkey | Elinor | Sesame St. | Pinkalicious | Splash | Cyberchase | Old House | Old House | Old House | MotorWeek | Old House | Chefs Life | British Baking | |
| ANTENNA | Sci. World | Wild Won | Hogan | Hogan | Head Class | Head Class | Diff. Stroke | Diff. Stroke | Fact of Life | Fact of Life | S. Spoons | S. Spoons | Gimme | Gimme | 227 | 227 |
| COZI | Murder, She Wrote | | Murder, She Wrote | | Murder, She Wrote | | Starsky and Hutch | | Starsky and Hutch | | Starsky and Hutch | | Charlie's Angels | | Charlie's Angels | |
| H&I | Greatest American Hero | | Wonder Woman | | MacGyver | | MacGyver *Cease Fire* | | MacGyver | | Martial Law *Breakout* | | CSI: Cyber *Heart Me* | | The Pretender | |
| ION | Hawaii Five-0 | | Hawaii Five-0 | | Hawaii Five-0 | | Hawaii Five-0 | | Hawaii Five-0 | | Hawaii Five-0 | | Hawaii Five-0 *Aloha* | | Hawaii Five-0 *Pilot* | |
| METV | Bugs Bunny and Friends **(N)** | | Maverick | | Wagon Train | | The Big Valley | | Gunsmoke | | Bonanza | | Rawhide | | Have Gun | Wanted ... |



◂ = Program already in progress; **(N)** = New program/episode; ⚽ = Live sports event.
*PBS programming varies regionally. Check your local stations for programming availability.

| | CENTRAL | 4 PM | 4:30 | 5 PM | 5:30 | 6 PM | 6:30 | 7 PM | 7:30 | 8 PM | 8:30 | 9 PM | 9:30 | 10 PM | 10:30 | 11 PM | 11:30 |
|---|---|---|---|---|---|---|---|---|---|---|---|---|---|---|---|---|---|
| | MOUNTAIN | 3 PM | 3:30 | 4 PM | 4:30 | 5 PM | 5:30 | 6 PM | 6:30 | 7 PM | 7:30 | 8 PM | 8:30 | 9 PM | 9:30 | 10 PM | 10:30 |
| HBO | HBO | ‹Sports | (:25) **Tenet** ★★★ ('20, Action) *Robert Pattinson* 'PG-13' | | | | | **The Little Things** ★★ ('21, Suspense) 'R' | | | | (:10) TBA | (:40) Sam | (:10) **Safe House** ★★› | ('12, Action) 'R' | | |
| | HBO2 | ‹The Vow | (:43) The Vow | | (:41) The Vow *The Fall* | | (:40) F9 | **Anger Management** ★★ ('03) | | | (:45) **Personal History David Copperfield** | | | | (:45) Real, Bill Maher | | (:45) **Assa** |
| | HBOC | ‹**Shallow Hal** ★★› | | (:11) **Employee of the Month** ★★ ('06) | | | | **CHIPS** ★› ('17, Comedy) 'R' | | | (:41) **Serving Sara** ★ ('02, Comedy) 'PG-13' | | | | (:21) **Varsity Blues** ★★ ('99) 'R' | | |
| | HBOF | (:05) **City Slickers** ★★★ ('91) 'PG-13' | | | | **Princess Kaiulani** ★★ ('09) 'PG' | | (:38) **Battleship** ★★ ('12, Science Fiction) 'PG-13' | | | | | | (9:50) **Ford v Ferrari** ★★★› | ('19) 'PG-13' | | |
| | HBOS | ‹**Drumline** ★★★ | | **Oslo** ('21, Drama) *Ruth Wilson* 'NR' | | | | Sam Jay | | TBA | TBA | (8:55) **In & Out** ★★› | ('97) | | **The Photograph** ★★› | ('20) | |
| | HBOZ | ‹**Bill-Ted's Jour.** | | (4:50) **The Lucky One** ★★ ('12) | | | | **Lincoln** ★★★› | ('12, Historical Drama) 'PG-13' | | | **Clueless** ★★★ ('95) 'PG-13' | | | (:38) **Ted** ★★★ ('12, Comedy) 'R' | | |
| CINEMAX | MAX | ‹**Cruel Intentions** ('99) | | **New Year's Eve** ★› ('11) *Halle Berry* 'PG-13' | | | | **The Blind Side** ★★★ ('09, Drama) 'PG-13' | | | | (:10) **The Way Back** ★★★ ('20, Drama) 'R' | | | | **Hours** ('13) 'PG-13' | |
| | MMAX | ‹**The Invisible Man** 'R' | | (4:50) **Ouija: Origin of Evil** ★★› | | (:29) **Brothers by Blood** ('20) 'R' | | **Rambo** ★★ ('08, Action) 'R' | | | | | (:32) **Doom** ★★ ('05, Science Fiction) 'R' | | | | (:17) **Hills 2** |
| | AMAX | ‹**Metro** ★★ ('97) 'R' | | (4:49) **Hot Fuzz** ★★★ ('07, Comedy) 'R' | | | | (6:50) **12 Strong** ★★› | ('18, War) 'R' | | | **The Bourne Legacy** ★★★ ('12) 'PG-13' | | | | (:15) **Lady in the Water** | |
| | 5MAX | (:13) **Misery** ★★★ ('90, Horror) 'R' | | | | **Talk to Me** ★★★ ('07, Biography) 'R' | | | | **EMMA.** ★★★ ('20, Romance) 'PG' | | | | (:05) **Cats** ★› ('19, Musical) *Taylor Swift* 'PG' | | | |
| | MVMAX | ‹**Just Mercy** ★★★ | | (:07) **American Reunion** ★★› ('12) 'R' | | | | **Gangs of New York** ★★★› | ('02, Historical Drama) 'R' | | | | | (9:47) **The Talented Mr. Ripley** ★★★› | ('99) | | |
| | OMAX | ‹**The Curious Case of Benjamin Button** ('08) | | (:11) **The Boy in the Striped Pajamas** ★★★ | | | | | (7:46) **Blue Crush** ★★ ('02) | | | | (:31) **House** ★› ('08, Suspense) 'R' | | | **Moonlight Mile** ('02) | |
| | THMAX | (:12) **A Perfect Murder** ★★ ('98, Suspense) 'R' | | | | **Belly** ★ ('98, Crime Drama) 'R' | | | (:36) **The Devil Inside** ★ ('12) 'R' | | | **Inheritance** ('20, Suspense) *Lily Collins* 'NR' | | | | (10:52) **In Heart of Sea** | |
| SHOWTIME/TMC | SHO | ‹**Moneyball** (:25) The Chi | | | (:25) **First Blood** ★★★ ('82) 'R' | | | **Gladiator** ★★★› | ('00, Historical Drama) 'R' | | | | | (:35) **Django Unchained** ★★★› | ('12, Western) 'R' | | |
| | SHO2 | Flatbush | **Hustlers** ★★★› ('19, Comedy-Drama) 'R' | | | | (:20) **Sleepless in Seattle** ★★★› | | | (:05) **The Holiday** ★★› | ('06, Romance-Comedy) 'PG-13' | | | | **Twilight Saga: Breaking Dawn** | | |
| | SHOBET | ‹**Waves** ('19, Drama) 'R' | | | **Mid90s** ★★★ ('18) 'R' | | | **Beauty Shop** ★★› | ('05, Comedy) 'PG-13' | | | The Chi | | First Wives | **Set It Off** ★★★ ('96, Action) 'R' | | |
| | SHOF | ‹**Different Flowers** ('17) | | **Five Feet Apart** ★★ ('19, Romance) 'PG-13' | | | | **Summerland** ('20, Drama) 'PG' | | (:45) **Kate & Leopold** ★★★ ('01) 'PG-13' | | | | | (:45) **Moonrise Kingdom** ★★★› | | |
| | SHON | ‹**The Captive** ★★ ('14) 'R' | | | (:25) **The Blackcoat's Daughter** 'R' | | | **The Nest** ('20, Suspense) *Jude Law* 'R' | | | | **Hereditary** ★★★› ('18, Horror) 'R' | | | | (:15) **The Captain** ('19) | |
| | SHOS | ‹**Out** | (:25) **Resistance** ('20, Biography) *Ed Harris* 'R' | | | | | **1917** ★★★› ('19, War) *George MacKay* 'R' | | | | **A Call to Spy** ★★› ('19) 'PG-13' | | | | (:35) **Moonlight** ★★★› ('16) 'R' | |
| | SHOWN | **I, Tonya** ★★★ ('17, Biography) 'R' | | | | **Four Weddings and a Funeral** ★★★› ('94) | | | | **Notting Hill** ★★› ('99) *Julia Roberts* 'PG-13' | | | | (:05) **My Best Friend's Girl** ★› 'R' | | (:45) **Becky** | |
| | SHOX | (:10) **Top Gun** ★★★ ('86, Action) 'PG' | | | | **The Fighter** ★★★› ('10, Drama) 'R' | | | | **Wrong Turn** ('21, Horror) *Charlotte Vega* 'R' | | | | **Universal Soldier** ★★ ('92) 'R' | | (:45) **Hoodl** | |
| | TMC | **Hamburger Hill** ★★› ('87, War) 'R' | | | | (5:55) **True History of the Kelly Gang** ('19) 'R' | | | | **Grizzly II: Revenge** | | (:15) **Aquaslash** ('19, Horror) 'NR' | | **Grizzly II: Revenge** | | (:45) **Aqua** | |
| STARZ | STARZ | **The Broken Hearts Gallery** ★★› ('20) | | | | (5:53) **Jumanji: The Next Level** ★★› ('19) | | | | Blindspot | (:32) **Monster Hunter** ★★ ('20) 'PG-13' | | | (:19) Blinds | | (10:51) **Fantasy Island** | |
| | STRZCI | ‹**The Climb** ★★★› | | (:07) **Fear and Loathing in Las Vegas** ★★› | | | | (:09) Little Birds | | **Kissing Jessica Stein** ★★★ ('01) | | (:39) **Giant Little Ones** ('18) 'R' | | | | (:15) **Hammer** ('19) | |
| | STRZCO | ‹**Biloxi Blues** ★★★ ('88) 'PG-13' | | (:21) **Juno** ★★★› ('07) 'PG-13' | | | | **As Good as It Gets** ★★★ ('97, Comedy-Drama) 'PG-13' | | | | (:21) **Zack and Miri Make a Porno** | | | | (:06) **Night Shift** ('82) | |
| | STRZED | ‹**Into the Blue** ★★ ('05) 'PG-13' | | (:27) Girlfri | (5:58) Girlf | (:35) **Blade: Trinity** ★★ ('04, Horror) 'R' | | | | Step Up: High Water | | (:25) Girlfri | (9:56) Girlf | (:33) **The Grudge** ★› ('20) 'R' | | | |
| | STRZIB | ‹**Perfect Stranger** ★★ | (:02) **Life** ★★› ('99, Comedy-Drama) 'R' | | | | | (6:53) **Reign Over Me** ★★★ ('07, Drama) 'R' | | | | **Bloodshot** ★★ ('20, Action) *Vin Diesel* 'PG-13' | | | | (10:52) **Perfect Strngr** | |
| | STRZKF | ‹**Casper-Spirited** | | (:13) **The Astronaut Farmer** ★★› ('07) 'PG' | | | | (6:59) **Friday Night Lights** ★★★ ('04) 'PG-13' | | | | (8:58) **A Beautiful Day in the Neighborhood** | | | | (10:48) Am | (:38) **Millio** |
| STARZ ENCORE | ENCORE | ‹**Amazing Spdr** | | (4:47) **Along Came a Spider** ★★ | | (:34) **Lake Placid** ★★ ('99) 'R' | | | | **Stir Crazy** ★★★ ('80, Comedy) 'R' | | | | (9:55) **The Call** ★★ ('13) 'R' | | | (:34) **Kings** |
| | EACTN | ‹**Eye of the Beholder** ★› ('99) 'R' | | (:26) **Taken** ★★★ ('08) 'PG-13' | | | | (6:59) **Charlie's Angels** ('19, Action) 'PG-13' | | | | **Spider-Man** ★★★ ('02, Action) 'PG-13' | | | | (:06) **Spider-Man 2** | |
| | ECLASS | (:12) **Tootsie** ★★★★ ('82, Comedy) 'PG' | | | | (:11) **Roxanne** ★★★ ('87) *Steve Martin* 'PG' | | | | **Me, Myself and Irene** ★› ('00, Comedy) 'R' | | | | (9:59) **Apollo 13** ★★★› ('95) 'PG' | | | |
| | EBLACK | ‹**Taxi** ★› ('04) | | (4:54) **The Express** ★★› ('08, Biography) 'PG' | | | | (:06) **Roll Bounce** ★★› ('05) 'PG-13' | | | | **She Hate Me** ★★ ('04, Comedy-Drama) 'R' | | | | | (:23) **Posse** |
| | EFAMLY | ‹**Penelope** ★★› ('06) 'PG' | | | (:21) **The Sandlot 2** ('05) 'PG' | | | **Daddy Day Camp** ★ ('07) 'PG' | | | (:31) **Yellowbird** ('14) 'PG' | | | | (:03) **Adventures of Brer Rabbit** | | (:16) **Mast** |
| | ESUSP | (:03) **Hollow Man** ★★ ('00, Science Fiction) | | | | (5:59) **The Edge** ★★› ('97, Adventure) | | | | **Valkyrie** ★★› ('08, Historical Drama) | | | | (:03) **The Good Shepherd** ★★› ('06, Drama) | | | |
| | EWESTN | ‹Texas | (:34) Texas Rising | | (:21) **My Darling Clementine** ('46) | | | **The Rare Breed** ★★★ ('66) 'NR' | | | (:38) **Wells Fargo** ★★★ ('37, Western) 'NR' | | | | (:16) **Butch & Sundance** | | |
| | EPIX | ‹**Last Stand** | (:40) **We Were Soldiers** ★★★ ('02, War) *Mel Gibson* | | | | | **The Expendables** ★★ ('10) | | | (:45) **The Expendables 2** ★★› ('12, Action) | | | | **The Expendables 3** ★★ ('14) | | |
| | EPIX2 | ‹**Sabrina** ★★› ('95) | | | (:20) **The Guilt Trip** ★★ ('12) | | | Domina *Family* | | War of the Worlds | | **How Stella Got Her Groove Back** ★★ ('98) | | | | (:05) **What Men Want** | |
| | EPIXH | ‹**Fast Color** ('18) | | (4:50) **Terminator: Dark Fate** ★★› ('19) | | | | **Arrival** ★★★› ('16, Science Fiction) | | | | **The Abyss** ★★★ ('89, Science Fiction) *Ed Harris* | | | | (:25) **Crawl** | |

| | CENTRAL | 4 PM | 4:30 | 5 PM | 5:30 | 6 PM | 6:30 | 7 PM | 7:30 | 8 PM | 8:30 | 9 PM | 9:30 | 10 PM | 10:30 | 11 PM | 11:30 |
|---|---|---|---|---|---|---|---|---|---|---|---|---|---|---|---|---|---|
| | MOUNTAIN | 3 PM | 3:30 | 4 PM | 4:30 | 5 PM | 5:30 | 6 PM | 6:30 | 7 PM | 7:30 | 8 PM | 8:30 | 9 PM | 9:30 | 10 PM | 10:30 |
| | A&E | ‹**Unstoppbl** | **Now You See Me** ★★› ('13, Comedy-Drama) | | | | | Biography: Macho Man Randy Savage | | | | Biography: Ultimate Warrior | | | | Macho Man | |
| | AHC | Warrior POV | | Warrior POV | | Warrior POV | | Sam Giancana: Mafia | | Godfather of Vegas | | Mob Rat: Joe Valachi | | Real Don of New York | | Godfather of Vegas | |
| | AMC | **Tombstone** ★★★ ('93, Western) *Kurt Russell, Val Kilmer* | | | | | | **Shooter** ★★› ('07, Suspense) *Mark Wahlberg, Michael Peña* | | | | | | **The Shawshank Redemption** ★★★★ ('94) | | | |
| | APL | Pit Bulls and Parolees | | Pit Bulls and Parolees | | Pit Bulls and Parolees | | | | Pit Bulls and Parolees **(N)** | | | | Pit Bulls and Parolees | | Pit Bulls and Parolees | |
| | AXSTV | Ron Wood | Ron Wood | Ron Wood | Ron Wood | Ron Wood | Ron Wood | **Rock 'n' Roll High School** ★★› ('79) | | | | (:15) On a Night Like This | | | (:45) **Rock 'n' Roll High School** ('79) | | |
| | BBCA | Planet Earth: Africa | | Planet Earth: Africa | | Planet Earth: Africa | | Meerkat | (:35) Planet Earth: Africa | | (:44) Planet Earth: Africa *Savannah* | | | (9:53) Earth: Africa | | (:02) Planet Earth: Africa | |
| | BET | Movie | | | | | | Movie | | | | | | Movie | | | |
| | C&I | Crime 360 *Full House* | | Crime 360 *Trial by Fire* | | Crime 360 *Final Call* | | Crime 360 *Senseless* | | Crime 360 | | Crime 360 | | Crime 360 *Payback* | | Crime 360 *Senseless* | |
| | CMT | ‹**Mamma Mia!** ★★› ('08, Musical Comedy) | | | | **Runaway Bride** ★★ ('99, Romance-Comedy) *Julia Roberts* | | | | | | **Mamma Mia!** ★★› ('08, Musical Comedy) *Meryl Streep* | | | | Movie | |
| | CNBC | Undercover Boss | | Undercover Boss | | Undercover Boss | | Shark Tank | | Shark Tank | | Undercover Boss | | Undercover Boss | | Undercover Boss | |
| | CNN | CNN Newsroom | | CNN Newsroom | | CNN Newsroom | | CNN Newsroom | | CNN Special Program | | CNN Special Program | | CNN Special Program | | CNN Special Program | |
| | COM | **Anchorman 2: The Legend Continues** ★★★ ('13) | | | | | Movie | | | | | Movie | | | | South Park | South Park |
| | COOK | Good Eats | Good Eats | Iron Chef America | | Iron Chef America | | Iron Chef America | | Iron Chef America | | Iron Chef America | | Iron Chef America | | Iron Chef America | |
| | DISC | Deadliest Catch | | Deadliest Catch | | Deadliest Catch | | Pushing the Line | | Deadliest Catch | | Deadliest Catch | | Deadliest Catch | | Deadliest Catch | |
| | DISN | (:15) **The Boss Baby** ★★› ('17, Children's) | | | | (5:55) Miraculous | | Big City | Big City | Big City | Big City | Big City | Big City | Owl Hse. | Owl Hse. | Jessie | Jessie |
| | DIY | Fixer Upper | | Fixer Upper | | Fixer Upper | | Home Work **(N)** | | Fixer Upper | | Fixer Upper | | Fixer Upper | | Home Work | |
| | DLC | Untold Stories of the ER | | Untold Stories of the ER | | Untold Stories of the ER | | Untold Stories of the ER | | Untold Stories of the ER | | Untold Stories of the ER | | Untold Stories of the ER | | Untold Stories of the ER | |
| | ESPN | ⚽ MLS Soccer (L) | | | | SportsCenter (L) | | NBA Countdown (L) | | 🏀 NBA Basketball *Conference Final: Teams TBA* (L) | | | | SportCtr | | SportsCenter (L) | |
| | ESPN2 | UFC | UEFA Euro | SportsCenter (L) | | ⚾ 2021 College World Series *Teams TBA* (L) | | | | | | G.O.A.T.s | | G.O.A.T.s | | G.O.A.T.s | |
| | EWTN | Reform | Reasons | The Journey Home | | Daily Mass | | Saint Peter (Part 1) | | | | Living Right | | Web/Faith | Journey | Daily Mass | |



Not all networks are available in all areas.

| CENTRAL | 4 PM | 4:30 | 5 PM | 5:30 | 6 PM | 6:30 | 7 PM | 7:30 | 8 PM | 8:30 | 9 PM | 9:30 | 10 PM | 10:30 | 11 PM | 11:30 |
|---|---|---|---|---|---|---|---|---|---|---|---|---|---|---|---|---|
| MOUNTAIN | 3 PM | 3:30 | 4 PM | 4:30 | 5 PM | 5:30 | 6 PM | 6:30 | 7 PM | 7:30 | 8 PM | 8:30 | 9 PM | 9:30 | 10 PM | 10:30 |
| FLIX | ◂**Carlito's Way** ('93) | | (4:55) **Heartbreakers** ★★› ('01, Comedy) | | | | **Twilight** ★★› ('08, Romance) *Kristen Stewart* | | | | (:05) **The Twilight Saga: New Moon** ★★› ('09) | | | | | (:20) **Pupp** |
| FNC | Big Saturday **(N)** (L) | | Fox Report (L) | | Life, Liberty & Levin | | Watters' World **(N)** | | Justice With Jeanine (L) | | Gutfeld! | | Watters' World | | Justice With Jeanine | |
| FOOD | Guy's Grocery Games | | Guy's Grocery Games | | Diners, Drive | | Diners | Diners | Diners | Diners | Diners | Diners | Diners | Diners | Diners | Diners |
| FREFM | ◂**Nemo** | (:40) **Shrek** ★★★› ('01, Children's) | | | | (:45) **Shrek 2** ★★★ ('04, Children's) *Voices of Mike Myers* | | | | | (8:50) **Shrek Forever After** ★★› ('10) | | | | (10:55) **Hunchback** | |
| FS1 | ◂⚽ MLB Baseball: *Royals at Rangers* (L) | | Motorcycle Race (L) | | | | WWE Friday Night SmackDown | | | | 🏉 Major League Rugby: *Gilgronis at Legion* (L) | | | | MLB Baseball | |
| FX | **Jurassic World: Fallen Kingdom** ★★› ('18, Adventure) *Chris Pratt* | | | | | | **Bumblebee** ★★★ ('18, Action) *Hailee Steinfeld* | | | | | **Bumblebee** ★★★ ('18, Action) *Hailee Steinfeld* | | | | |
| FXM | ◂**Kingsman** | (:40) **The Predator** ★★ ('18, Science Fiction) | | | | (:35) **The Revenant** ★★★› ('15, Adventure) *Leonardo DiCaprio* | | | | | | (:45) **The Revenant** ★★★› ('15, Adventure) *Tom Hardy* | | | | |
| FXX | Burgers | Burgers | Burgers | Burgers | Family Guy | Family Guy | Family Guy | Family Guy | Family Guy | Family Guy | Family Guy | Family Guy | Family Guy | Family Guy | Sunny | Sunny |
| GMSHW | FamFeud | FamFeud | Chain Rea. | Chain Rea. | Puzzler | Puzzler | America | America | America | America | FamFeud | FamFeud | FamFeud | FamFeud | FamFeud | FamFeud |
| GOLF | ◂⛳ Sr. Players Ch. (L) | | Golf Central (L) | | PGA Tour Golf *Travelers Championship, Third Round* | | | | | | | | | 2021 KPMG Women's PGA Champi | | |
| HALL | **The Baker's Son** ('21, Romance) 'TVG' | | | | **Sweet Carolina** ('21, Romance) 'TVG' | | | | **Sand Dollar Cove** ('21, Romance) 'TVG' | | | | **Bottled With Love** ('19, Romance) 'TVG' | | | |
| HALLMV | **Christmas on My Mind** ('19, Romance) 'TVG' | | | | **Christmas Encore** ('17, Romance) 'TVG' | | | | **The Angel Tree** ('20, Drama) *Jill Wagner* | | | | **Time for You to Come Home for Christmas** | | | |
| HGTV | Home Town | | Home Town | | Vacation House Rules **(N)** | | Vacation House Rules | | Vacation House Rules | | Vacation House Rules | | Vacation House Rules | | Vacation House Rules | |
| HIST | American Pickers | | American Pickers | | American Pickers | | Vikings *All at Sea* **(N)** | | (:03) Vikings **(N)** | | (:07) Forged in Fire | | (:06) Forged in Fire | | (:03) Forged in Fire | |
| HSN | Diane Gilman Fashions **(N)** | | Summer Beauty - | | Summer Beauty - | | G by Giuliana | | Summer Home Solutions | | Electronic Connection **(N)** | | Tweak'd Haircare 7th | | IMAN Global | |
| ID | The Killer Beside Me | | Murder Comes Home | | American Nightmare | | Fear Thy Neighbor | | Fear Thy Neighbor | | Fear Thy Neighbor | | Fear Thy Neighbor | | Fear Thy Neighbor | |
| IFC | ◂**Coneheads** ★★› | | Movie | | | | **The Blues Brothers** ★★★ ('80, Musical Comedy) *John Belushi* | | | | | | Movie | | | |
| INSP | The Young Riders | | Gunsmoke (Part 1 of 2) | | Gunsmoke (Part 2 of 2) | | **The Professionals** ★★★ ('66, Western) *Lee Marvin* | | | | | **The Searchers** ★★★★ ('56, Western) *John Wayne* | | | | |
| LIFE | ◂**Stalked by Ex** | | **Cradle Did Fall** ('21, Crime Drama) *Ali Liebert* | | | | **Doomsday Mom: The Lori Vallow Story** ('21) | | | | (:03) **Cleveland Abduction** ('15) 'TV14' | | | | **Doomsday Mom** | |
| LMN | ◂**Psycho Stripper** ('19) | | **Sinfidelity** ('20, Suspense) *Jade Tailor* 'TV14' | | | | **The Perfect Wedding** ('21, Suspense) | | | | **Engaged to a Psycho** ('18, Suspense) | | | | **The Perfect Wedding** | |
| MOTOR | Bitchin' Rides | | Bitchin' Rides | | Bitchin' Rides | | Roadkill | | Wheeler Dealers: Drea | | Top Gear | | Speed Is the New Black | | Wheeler Dealers: Drea | |
| MPLEX | ◂**The Young Victoria** | | (:12) **Raise Your Voice** ★★ ('04, Drama) | | | | **All the Pretty Horses** ★★› ('00, Drama) | | | | (8:59) **Bulletproof Monk** ★★ ('03) | | (:44) **The Young Victoria** ★★★ | | | |
| MSNBC | PoliticsNation **(N)** (L) | | Voices-Alicia Menendez (L) | | Voices-Alicia Menendez (L) | | Week-Joshua Johnson (L) | | Week-Joshua Johnson (L) | | Voices-Alicia Menendez | | Week-Joshua Johnson | | Week-Joshua Johnson | |
| NATGEO | Inside Cocaine Wars | | Outlaw Bikers | | Outlaw Bikers | | Outlaw Bikers | | Outlaw Bikers | | Outlaw Bikers | | Biker Chicks | | Outlaw Bikers | |
| NGWLD | Critter Fixers | | Critter Fixers | | Critter Fixers | | Critter Fixers | | Critter Fixers | | The Wiz | The Wiz | Critter Fixers | | Critter Fixers | |
| OWN | Iyanla, Fix My Life | | Hunters | Hunters | Hunters | Hunters | Hunters | Hunters | Hunters | Hunters | Hunters | Hunters | Hunters | Hunters | Hunters | Hunters |
| OXYG | Killer Couples | | Killer Couples | | Accident, Suicide | | Killer Couples | | Killer Couples | | Killer Couples | | Killer Couples | | Killer Couples | |
| PARMT | ◂**Back to the Future** ★★★› ('85) | | **Back to the Future Part II** ★★★ ('89, Comedy) | | | | | | **Back to the Future** ★★★› ('85, Comedy) *Michael J. Fox* | | | | | | **Back-Future III** | |
| POP | ◂Movie | | | | NCIS: New Orleans | | NCIS: New Orleans | | NCIS: New Orleans | | NCIS: New Orleans | | NCIS: New Orleans | | NCIS: New Orleans | |
| QVC | Shopping | | Shopping | | Shopping | | Shopping | | Shopping | | Shopping | | Shopping | | Shopping | |
| SCI | Universe Works | | Universe Works | | Universe Works | | What on Earth? **(N)** | | | | | | What on Earth? | | What on Earth? | |
| SMITH | Air Disasters | | Air Disasters | | Air Disasters | | Air Disasters | | Air Disasters | | Air Disasters | | America in Color | | Air Disasters | |
| SONY | ◂**The Final Countdown** | | (:10) **The Devil's Tomb** ('09, Action) | | | | **Lake Placid 2** ('07, Horror) 'TV14' | | (:45) **Lake Placid 3** ('10, Horror) 'TV14' | | | | | (:35) **Lake Placid 2** ('07) 'TV14' | | |
| SUND | Heroes | Heroes | Heroes | **Grease** ★★★ ('78, Musical) *John Travolta* | | | | | **The Karate Kid** ★★★› ('84, Drama) *Ralph Macchio* | | | | | | **The Karate Kid Part II** | |
| SYFY | ◂**Transformers: The Last Knight** ★★ ('17, Action) *Mark Wahlberg* | | | | | | Departure **(N)** | | Departure *Sabotage* **(N)** | | **Transformers: The Last Knight** ★★ ('17, Action) *Mark Wahlberg* | | | | | |
| TBN | Graham | Graham | Precious Memories | | In Touch | | Huckabee **(N)** | | Somebody | Hour Power: Schuller | Youseff | | Huckabee | | Somebody | L. Fontaine |
| TBS | ◂**Pikachu** | (:45) **Thor: Ragnarok** ★★★ ('17, Action) *Chris Hemsworth* | | | | | | Big Bang | Big Bang | Big Bang | Big Bang | Big Bang | The Cube | | The Cube | |
| TCM | ◂**NorthNW** | (:45) **Vertigo** ★★★★ ('58, Suspense) *James Stewart* | | | | | **The Birds** ★★★› ('63, Suspense) *Rod Taylor* | | | | (:15) **Rear Window** ★★★★ ('54, Suspense) | | | | (:15) **Shadow-Doubt** | |
| TLC | Extreme Sisters | | Extreme Sisters | | TBA | | sMothered | | sMothered | | sMothered | | sMothered | | sMothered | |
| TNT | ◂**Change** | **The Replacements** ★★› ('00, Comedy) *Keanu Reeves* | | | | | All Elite Wrestling: Dynamite (L) | | | | **Semi-Pro** ★★ ('08, Comedy) *Will Ferrell* | | | | **Just Friends** ★★› | |
| TRU | Jokes | Double | Double | Jokes | Jokes | Jokes | Jokes | Jokes | Jokes | Jokes | Jokes | Imp. Jokers | Jokes | Videos | Jokes | Jokes |
| TRAVEL | Most Terrifying Places | | Kindred Spirits | | Kindred Spirits | | Kindred Spirits | | Kindred Spirits **(N)** | | Paranormal Witness | | Paranormal Witness | | Kindred Spirits | |
| TVLAND | Roseanne | Roseanne | Two Men | Two Men | Two Men | Two Men | Two Men | Two Men | Two Men | Two Men | Two Men | Two Men | Two Men | Two Men | Two Men | Two Men |
| UNIV | ◂Amor | una familia | María | Noticiero | Alma ángel | Alma ángel | Latin Grammy Awards | | | | | | María | Noticiero | & noche | |
| UP | **Woman of the House** ('17, Comedy) 'TVPG' | | | | **In-Lawfully Yours** ('16, Romance) *Chelsey Crisp* | | | | **The Charm of Love** ('20, Romance) *Tilky Jones* | | | | **Love Finds You in Charm** ('15) 'TVPG' | | | |
| USA | ◂**John Wick: Chapter 2** ★★★ ('17, Action) | | | | **John Wick: Chapter 3: Parabellum** ★★★› ('19, Action) | | | | (:20) **John Wick: Chapter 3: Parabellum** ★★★› ('19) | | | | | | (:10) Chicago P.D. | |
| WE | Criminal Minds | | Criminal Minds | | Criminal Minds | | Criminal Minds | | Criminal Minds | | Criminal Minds | | Criminal Minds | | Criminal Minds | |

| BROADCAST | 4 PM | 4:30 | 5 PM | 5:30 | 6 PM | 6:30 | 7 PM | 7:30 | 8 PM | 8:30 | 9 PM | 9:30 | 10 PM | 10:30 | 11 PM | 11:30 |
|---|---|---|---|---|---|---|---|---|---|---|---|---|---|---|---|---|
| ABC | ◂⚽UEFA(L) | | Local Programs | | News | Local Programs | Shark Tank | | American Idol | | | | Local Programs | | | |
| CBS | ◂⛳ PGA Golf (L) | | Local Pro | | News | Local Programs | 🏎 Auto Racing *Superstar Racing Experience* (L) | | | | 48 Hours | | Local Programs | | | |
| FOX | Local Programs | | | | | ⚾ MLB Baseball (L) | | | | | Local Programs | | Game of Talents | | Local Programs | |
| NBC | ◂🤸 Olympic Trials (L) | | Local Pro | | News | Local Programs | America's Got Talent | | 🤸 U.S. Olympic Trials *Track and Field* (L) | | | | Local Pro | (:29) Saturday Night Live | | |
| CW | Local Programs | | | | | | Local Programs | | | | | | Local Programs | | | |
| PBS* | History Detectives | | Weekend | Hoover | Antiques Roadshow | | American Masters | | American Masters | | | Beyond | Austin City Limits | | Bluegrass | Chefs Life |
| ANTENNA | Happening | Happening | Happening | Happening | Knows Best | Knows Best | Hazel | Hazel | Jeannie | Jeannie | Bewitched | Bewitched | That Girl | That Girl | McHale | McHale |
| COZI | Charlie's Angels | | Emergency! | | Emergency! *Alley Cat* | | Columbo *Strange Bedfellows* | | | | Columbo *A Trace of Murder* | | | | Six Million Dollar | |
| H&I | The Pretender | | Baywatch | | Black Sheep Squadron | | Tour of Duty | | Combat! | | Rat Patrol | Rat Patrol | 12 O'Clock High | | Black Sheep Squadron | |
| ION | Law & Order: SVU | | Law & Order: SVU | | Law & Order: SVU | | Law & Order: SVU | | Law & Order: SVU | | Law & Order: SVU | | Law & Order: SVU | | Law & Order: SVU | |
| METV | Rifleman | Rifleman | Stooges | (:20) Stoog | Stooges | (:20) Stoog | Svengoolie | | | | Star Trek | | Buck Rogers | | Kolchak: Night Stalker | |



◂ = Program already in progress; **(N)** = New program/episode; ⚽ = Live sports event.
*PBS programming varies regionally. Check your local stations for programming availability.

| | CENTRAL | 12 AM | 12:30 | 1 AM | 1:30 | 2 AM | 2:30 | 3 AM | 3:30 | 4 AM | 4:30 | 5 AM | 5:30 | 6 AM | 6:30 | 7 AM | 7:30 |
|---|---|---|---|---|---|---|---|---|---|---|---|---|---|---|---|---|---|
| | MOUNTAIN | 11 PM | 11:30 | 12 AM | 12:30 | 1 AM | 1:30 | 2 AM | 2:30 | 3 AM | 3:30 | 4 AM | 4:30 | 5 AM | 5:30 | 6 AM | 6:30 |
| HBO | HBO | (:05) Real, Bill Maher | | (:05) **Stoker** ★★½ ('13, Horror) 'R' | | (:45) **Share** ('19, Suspense) 'R' | | (:15) F9 | | (:35) **Rat Race** ★★ ('01, Comedy) 'PG-13' | | (:29) **The Aviator** ★★★½ ('04) | | | | | |
| | HBO2 | ‹**Assault on Precinct 13** ★★★ | | (:35) Last | | (:10) Sam | | (:40) **The Amityville Horror** ★★ | | (:10) **Going in Style** ★★½ ('17) 'PG-13' | | | | (5:50) Real, Bill Maher | | (6:50) REAL Sports | |
| | HBOC | (:06) **Happy Gilmore** ★★ ('96) | | (:38) **Revenge of the Nerds** ('84) | | (:08) Come | | (:35) **The Witches of Eastwick** ★★★ ('87) 'R' | | (:33) **Summer Rental** ★★ ('85) | | | | | | **Doctor Dolittle** ★★ | |
| | HBOF | ‹**Ford** | (:23) **Just Married** ★ ('03) 'PG-13' | (1:59) **The Tuxedo** ★½ ('02) | | | | (:38) **Michael** ★★★ ('96, Drama) 'PG' | | | | (:24) **The Search for Santa Paws** | | | | **Babe** ★★★½ ('95) | |
| | HBOS | ‹**Photo** | (:20) **How to Be Single** ★★ ('16) | | (:15) **Endings, Beginnings** ('19, Drama) 'NR' | | | (:10) **Lars and the Real Girl** ★★★ ('07) | | | | **Lonely** | (:20) **Tenet** ★★★ ('20) 'PG-13' | | | | |
| | HBOZ | ‹**Ted** ('12) | (:24) **Birds of Prey** ★★★ ('20) 'R' | | (:13) **One Day** ★★½ ('11, Romance) 'PG-13' | | | **Wolves at the Door** | | (:14) **Wrath of the Titans** ★½ ('12) 'PG-13' | | | | (6:54) **Butter** ★★ 'R' | | | |
| CINEMAX | MAX | ‹**Hours** ('13) | (:39) **The Rite** ★★ ('11, Horror) 'PG-13' | | | (:34) **The Man With One Red Shoe** | | (:07) **Poltergeist II: The Other Side** | | (:40) **John Q** ★★ ('02, Drama) 'PG-13' | | | | | | | (:37) **Doubt** |
| | MMAX | ‹**The Hills Have Eyes 2** | (12:47) **Fled** ★★ ('96, Action) 'R' | | | (:25) **Death at a Funeral** ★★★ | | (3:56) **In Good Company** ★★★ ('04) 'PG-13' | | | | | | (5:46) **Jojo Rabbit** ★★★½ ('19) | | | (:35) **In Se** |
| | AMAX | ‹**Lady in the Water** | | (:05) **Executive Decision** ★★★ ('96, Action) *Kurt Russell* 'R' | | | | (:18) **Amistad** ★★★ ('97, Historical Drama) 'R' | | | | | | (5:53) **Lady in White** ★★★ ('88) 'PG-13' | | | |
| | 5MAX | ‹**The Art of Racing in the Rain** | | | (:45) **The Watcher** ★★½ ('00, Suspense) 'R' | | | (:22) **Midnight Cowboy** ★★★½ ('69) 'R' | | | | **The Russia House** ★★★ ('90, Drama) 'R' | | | | (:34) **Boun** | |
| | MVMAX | (:07) **Lola Versus** ★★½ ('12) 'R' | | | (:35) **Motherless Brooklyn** ★★½ ('19, Mystery) 'R' | | | | | **A Good Day to Die Hard** ★★ | | | (:38) **Proof of Life** ★★ ('00, Suspense) *Meg Ryan* 'R' | | | | |
| | OMAX | ‹**Moonlight Mile** ('02) | (12:57) **Bright Lights, Big City** ('88) | | (:45) **Her Smell** ('18, Drama) *Elisabeth Moss* 'R' | | | | | | **Beneath the Planet of the Apes** | | | (:36) **Sharky's Machine** ★★½ 'R' | | | |
| | THMAX | ‹**In Heart of Sea** | | (12:54) **The Conspirator** ★★½ ('10) 'PG-13' | | | | (2:57) **Brubaker** ★★★ ('80, Drama) 'R' | | | | (:08) **Anna to the Infinite Power** ★★½ ('83) | | | (6:54) **For Greater** | | |
| SHOWTIME/TMC | SHO | ‹**Django** | Desus | Flatbush | The Chi | | **Lawless** ★★½ ('12, Crime Drama) 'R' | | | **The Longest Yard** ★★½ ('05) 'PG-13' | | | | **Regarding Henry** ★★ ('91) | | | |
| | SHO2 | ‹**Twilight** | **The Twilight Saga: Breaking Dawn Part 2** | | Lavell Crawford | | (:35) Lavell Crawford | | | **Hoop Dreams** ★★★★ ('94, Documentary) *William Gates* 'PG-13' | | | | | | **Call Spy** | |
| | SHOBET | ‹**Set It Off** | (:35) **Sphere** ★ ('98, Science Fiction) *Dustin Hoffman* 'PG-13' | | | **Jexi** ★½ ('19, Comedy) 'R' | | Dean Smith | | | | **Working Man** ('19, Drama) *Peter Gerety* 'NR' | | | | **Useless** | |
| | SHOF | ‹**Moonrise** | **Acres & Acres** ('16, Drama) 'NR' | | (:15) **Hitsville: The Making of Motown** ('19) | | | (:15) **Summerland** ('20, Drama) 'PG' | | | | | **Debunkers, Inc.** ('17) 'NR' | | | **SpngeBob** | |
| | SHON | ‹**The Captain** ('19) 'NR' | (:15) Shaquille O'Neal Presents: Comedy Jam | | | | **Driveways** ('19, Drama) 'NR' | | | **Run With the Hunted** ('20) 'NR' | | | (:15) **Amy** ★★★½ ('15, Documentary) 'R' | | | | |
| | SHOS | ‹**Moonlight** | (:25) **Trespass Against Us** ★★ 'R' | | (:05) **Killer Elite** ★★ ('11, Action) 'R' | | | | (:05) **Silver Linings Playbook** ★★★½ ('12) 'R' | | | | (:10) **Moonrise Kingdom** ★★★½ | | | (:45) **Sleep** | |
| | SHOWN | ‹**Becky** ('20, Action) *Kevin James* 'R' | | **Fatal Attraction** ★★★½ ('87, Suspense) 'R' | | | | **Far From Heaven** ★★★½ ('02) 'PG-13' | | | | (:40) **The Twilight Saga: Eclipse** ★★½ ('10) | | | | (:45) **Twili** | |
| | SHOX | ‹**Hoodlum** ★★½ ('97, Crime Drama) 'R' | | | Gary Owen | | | (:05) **The Lookout** ★★★½ ('07) | | (:45) **Collide** ★½ ('16, Action) 'PG-13' | | | | | (:25) **A Most Violent Year** ★★★ | | |
| | TMC | ‹**Aquaslash** ('19) 'NR' | | **Harpoon** ('19, Suspense) 'NR' | | | **The Tortured** ('10, Suspense) 'R' | | Duran | | **Morris From America** ★★★ 'R' | | (:35) **Legally Blonde 2** | | | | |
| STARZ | STARZ | ‹**Fantasy** | (:44) Girlfri | (:14) Girlfriend Expr. | | (1:50) **Spider-Man: Far From Home** ★★★½ | | | | (:02) **The Lazarus Effect** ★½ ('15, Horror) *Mark Duplass* 'PG-13' | | | | | | **Jumanji: Next** | |
| | STRZCI | ‹**Hammer** | (:38) **The Argument** ('20) 'NR' | | Little Birds *Episode 3* | | (2:52) **The Last Temptation of Christ** ★★★ ('88) 'R' | | | | | (:37) **The Notebook** ★★½ ('04) 'PG-13' | | | | (:43) **Waitr** | |
| | STRZCO | ‹**Night Shift** ★★★ | | (12:55) **Wrongfully Accused** ★ | | (:23) **Biloxi Blues** ★★★ ('88) | | | (:11) M. | (:40) **Shakespeare in Love** ★★★½ ('98) *Joseph Fiennes* 'R' | | | | | (6:46) **How-College** | | |
| | STRZED | (:11) **Next** ★★ ('07, Science Fiction) 'PG-13' | | | (1:50) Blind | | (:21) Girlfri | (2:52) Girlf | (:29) **Office Space** ★★½ ('99) 'R' | | (:02) **Black Sheep** ★½ ('96) | | | | (:32) **Little Black Book** ★★ ('04) | | |
| | STRZIB | ‹**Stranger** | (:45) **The Siege** ★★½ ('98, Suspense) 'R' | | | (:44) **Chain Reaction** ★★ ('96, Action) 'PG-13' | | | | (:33) **Three Can Play That Game** | | | (:06) **Down to Earth** ★½ ('01) | | | (:36) **Empe** | |
| | STRZKF | ‹**Million Dollar Arm** ★★½ ('14) | | (:43) **SamSam** ('19, Children's) 'NR' | | | (:02) **The Red Stallion** ★½ ('47) | | | (:21) **Here Comes the Boom** ★★ | | | (:07) **The Astronaut Farmer** ★★½ ('07) 'PG' | | | | |
| STARZ ENCORE | ENCORE | ‹**Kings** ★½ ('17) 'R' | | (:05) **Looper** ★★★ ('12, Science Fiction) 'R' | | | (:08) **I Love You, Beth Cooper** ★ ('09) 'PG-13' | | | (4:54) **Land of the Lost** ★½ ('09) | | | | (:39) **L.A. Confidential** ★★★★ | | | |
| | EACTN | ‹**Spider-Man 2** ★★★ ('04) | | | (:16) **Spider-Man 3** ★★½ ('07, Action) 'PG-13' | | | (:38) **Curse of the Golden Flower** ★★★ ('06) | | | (:35) Miami Vice | | | (:27) **Out of Sight** ★★★ ('98) 'R' | | | |
| | ECLASS | ‹**Apollo 13** | (:23) **Funny People** ★★½ ('09, Comedy-Drama) 'R' | | | | (2:51) **The Missing** ★★★ ('03, Western) 'R' | | | (:09) **Total Recall** ★★½ ('12) 'PG-13' | | | | | (:09) **First Knight** ('95) | | |
| | EBLACK | ‹**Posse** ★★★ ('93, Western) 'R' | | (:17) **Dave Chappelle's Block Party** | | (:02) **Hustle and Heat** ('03) 'R' | | | | (:32) **Crossover** ★½ ('06) 'PG-13' | | | (:10) **Bulletproof** ★½ ('96) 'R' | | | (:37) **Party** | |
| | EFAMLY | ‹**Master** | (:38) **Flicka: Country Pride** ★★ | | (:12) **A Christmas Carol** ★★ ('84) 'NR' | | | (3:55) Pit ... | | (:43) **Baby Geniuses** ★ ('99, Children's) 'PG' | | | | (:19) **Playmobil: The Movie** ★½ | | | |
| | ESUSP | ‹**The Good Shepherd** | (12:55) **The Beach** ★★ ('00, Drama) | | | | (2:57) **Copycat** ★★★ ('95, Suspense) | | | | (:03) **The Exorcism of Emily Rose** ★★½ ('05) | | | (:06) **Valkyrie** ★★½ | | | |
| | EWESTN | (:11) **The Comancheros** ★★★ ('61) 'NR' | | | **My Darling Clementine** ★★★½ | | | (:39) **Saddle Tramp** ★★★ ('50) | | | (4:57) **The Rare Breed** ★★★ | | | (:35) **The Comancheros** ★★★ | | | |
| | EPIX | ‹**Expend 3** | (:40) **The Sum of All Fears** ★★★ ('02) | | | (:45) **Monster's Ball** ★★★ ('01, Drama) | | | | (:40) **Shirley Valentine** ★★½ ('89) *Tom Conti* | | | | (:35) **The Long Goodbye** ★★★ | | | |
| | EPIX2 | ‹**What Men Want** ('19) | (:05) War of the Worlds | | (:05) Domina *Family* | | (:05) Sex Life | | (:05) **A Hologram for the King** | | | (:45) **Blue Story** ('19, Crime Drama) | | | | (:20) **Wond** | |
| | EPIXH | ‹**Crawl** ★★★ ('19) | | (12:55) **Terminator: Dark Fate** ★★½ ('19) | | | (:05) **After Darkness** ('18, Drama) | | | (:45) **The Love Letter** ★★½ ('99) | | | (:15) **Young Adult** ★★★ ('11) *Charlize Theron* | | | | |

| | CENTRAL | 12 AM | 12:30 | 1 AM | 1:30 | 2 AM | 2:30 | 3 AM | 3:30 | 4 AM | 4:30 | 5 AM | 5:30 | 6 AM | 6:30 | 7 AM | 7:30 |
|---|---|---|---|---|---|---|---|---|---|---|---|---|---|---|---|---|---|
| | MOUNTAIN | 11 PM | 11:30 | 12 AM | 12:30 | 1 AM | 1:30 | 2 AM | 2:30 | 3 AM | 3:30 | 4 AM | 4:30 | 5 AM | 5:30 | 6 AM | 6:30 |
| | A&E | ‹Macho Man | | Biography: Ultimate Warrior | | | | Paid Programs | | | | | | Hoarders | | | |
| | AHC | The Mob Rat: Joe Valachi | | | | Sam Giancana: Mafia | | Warrior POV | | Warrior POV | | Apocalypse: Stalin | | Apocalypse: Stalin | | Apocalypse: Stalin | |
| | AMC | ‹**Shawshank** | | **A Bronx Tale** ★★★½ ('93, Drama) *Robert De Niro* | | | | **The Hunt for Red October** ★★★½ ('90, Suspense) *Sean Connery* | | | | | | | **Captain Phillips** ★★★½ ('13) | | |
| | APL | Pit Bulls and Parolees | | | | Pit Bulls and Parolees | | Pit Bulls and Parolees | | Pit Bulls and Parolees | | Lone Star Law | | Lone Star Law | | Lone Star Law | |
| | AXSTV | ‹**Rock-Roll H.S.** | | On a Night Like This: Bon Jovi 2020 | | Ron Wood | | Paid Programs | | | | | | | | Legends | Paid Prog. |
| | BBCA | Planet Earth: Africa | | Meerkat | (:35) One Wild Day | | (:34) One Wild Day | | (:33) One Wild Day | | (:31) Hidden | Sherlock *A Study in Pink* | | | | Sherlock | |
| | BET | ‹Movie | | The Parkers | The Parkers | The Parkers | The Parkers | Paid Programs | | | | BET Inspiration | | | Paid Prog. | Payne | Payne |
| | C&I | Crime 360 | | Crime 360 | | Crime 360 *Payback* | | Crime 360 *Senseless* | | Crime 360 | | Paid Programs | | | | City Confidential | |
| | CMT | ‹Movie | | | Housewife | Housewife | Housewife | CMT Music | | CMT Music | | CMT Music | | CMT Music | | CMT Music | |
| | CNBC | Undercover Boss | | Paid Programs | | The Profit | | The Profit | | The Profit | | Options | Paid Programs | | | | |
| | CNN | CNN Special Program | | CNN Special Program | | CNN Special Program | | CNN Newsroom Live **(N)** | | CNN Newsroom Live **(N)** | | New Day Week | | New Day Week | | Inside Politics | |
| | COM | South Park | South Park | South Park | South Park | South Park | South Park | South Park | South Park | Paid Programs | | | | Parks | Parks | Parks | Parks |
| | COOK | Iron Chef America | | Iron Chef America | | Iron Chef America | | Paid Programs | | | | | | Cheap Eats | Cheap Eats | Cheap Eats | Cheap Eats |
| | DISC | ‹Deadliest Catch | | Deadliest Catch | | Deadliest Catch | | Dirty Mudder Truckers | | Destroyed | J. Houston | Seasons | Saltwater | Local Know | Into | Saltwater | Sportsman |
| | DISN | Jessie | Jessie | Liv-Mad. | Liv-Mad. | Austin | Austin | Jessie | Jessie | Jessie | Bluey | Bluey | Bluey | Owl Hse. | Owl Hse. | Owl Hse. | Owl Hse. |
| | DIY | Fixer Upper | | Fixer Upper | | Fixer Upper | | Paid Prog. | Salvage | Paid Programs | | | | Restoring Galveston | | Restoring Galveston | |
| | DLC | Untold Stories of the ER | | Untold Stories of the ER | | Untold Stories of the ER | | Untold Stories of the ER | | Untold Stories of the ER | | Quints | Quints | Quints | Quints | Quints | Quints |
| | ESPN | SportsCenter (L) | | SportsCenter (L) | | SportsCenter | | NBA Basketball *Conference Final: Teams TBA* | | | | SportsCenter | | SportCtr | | Formula 1: Grand Prix Sunday (L) | |
| | ESPN2 | UFC Archival | | UFC Archival | | UFC Archival | | SportsCenter | | SportsCenter | | UFC Archival | | E60 | SportCtr | SportsCenter | |
| | EWTN | Fr. Spitzer's Universe | | Icons | Saints-ven. | Serra: Ever Forward | | EWTN Live | | Bob | Reform | Angelus | God | St. Michael | Rosary | Sunday Mass **(N)** (L) | |



Not all networks are available in all areas.

| CENTRAL | 12 AM | 12:30 | 1 AM | 1:30 | 2 AM | 2:30 | 3 AM | 3:30 | 4 AM | 4:30 | 5 AM | 5:30 | 6 AM | 6:30 | 7 AM | 7:30 |
|---|---|---|---|---|---|---|---|---|---|---|---|---|---|---|---|---|
| MOUNTAIN | 11 PM | 11:30 | 12 AM | 12:30 | 1 AM | 1:30 | 2 AM | 2:30 | 3 AM | 3:30 | 4 AM | 4:30 | 5 AM | 5:30 | 6 AM | 6:30 |
| FLIX | ◂**Puppet Master** ★★ | | **Puppet Master II** ★½ ('90) | | **Arbitrage** ★★★ ('12, Drama) *Richard Gere* | | | | | | **Masters of the Universe** ★★ ('87, Fantasy) | | (:20) One- | | (6:50) **Annie Hall** ('77) | |
| FNC | Gutfeld! | | Watters' World | | Justice With Jeanine | | Gutfeld! | | Watters' World | | FOX and Friends Sunday **(N)** (L) | | | | | |
| FOOD | Diners | Diners | Diners | Diners | Diners | Diners | Paid Programs | | | | | | Trisha's | Trisha's | Valerie's | Valerie's |
| FREFM | ◂**Hunchback** | | Paid Programs | | | | | | | | | | **The Pacifier** ★★ ('05, Children's) *Vin Diesel* | | | |
| FS1 | ◂MLB Baseball: *Cubs at Dodgers* | | | | MLB Baseball *New York Yankees at Boston Red Sox* | | | | | | Walkoff Stories: Battle | | Motorcycle Race | | NASCAR Truck Series | |
| FX | Choe | Choe | Choe | Choe | Choe | Baskets | Baskets | FXM Pres. | Paid Programs | | | | Mike | Mike | Mike | Mike |
| FXM | ◂**The Revenant** ('15) | | (12:55) **Money Monster** ★★½ ('16, Suspense) | | (2:50) **The Kremlin Letter** ★★★ ('70) | | | | | | **The Frogmen** ★★★ ('51, War) | | (:40) **The Day Mars Invaded Earth** | | | |
| FXX | Sunny | Sunny | Sunny | Sunny | Sunny | Sunny | Paid Programs | | | | | | Mom | Mom | **The Peanuts Movie** | |
| GMSHW | Idiotest | Idiotest | Idiotest | Idiotest | Emogenius | Snap | Paid Programs | | | | | | | | | |
| GOLF | ◂2021 KPMG Women's PGA Champi | | 2021 Bridgestone Senior Players Championship *Third Round* | | | | | | | Golf C'tral | Golf C'tral | Golf Central | | ◌ European PGA Golf (L) | | |
| HALL | Gold Girls | Gold Girls | Gold Girls | Gold Girls | Gold Girls | Gold Girls | Gold Girls | Gold Girls | Gold Girls | Gold Girls | Gold Girls | Gold Girls | Gold Girls | Gold Girls | Gold Girls | Gold Girls |
| HALLMV | **Christmas at Grand Valley** ('18) 'TVG' | | | | **Journey Back to Christmas** ('16, Drama) 'TVG' | | | | **Christmas Wonderland** ('18, Romance) 'TVG' | | | | **Christmas in the Air** ('17, Romance) 'TVG' | | | |
| HGTV | Vacation House Rules | | Vacation House Rules | | Vacation House Rules | | Paid Programs | | | | | | Dream | Dream | Dream | Dream |
| HIST | (:02) Forged in Fire | | (12:59) Vikings | | Vikings *The Final Straw* | | Paid Programs | | | | | | Cnt. Cars | Cnt. Cars | Cnt. Cars | Cnt. Cars |
| HSN | IMAN Global | | IMAN Global | | IMAN Global | | IMAN Global | | IMAN Global | | IMAN Global | | Obsessed With Style | | Obsessed With Style | |
| ID | Fear Thy Neighbor | | Fear Thy Neighbor | | Fear Thy Neighbor | | Nightmare Next Door | | Nightmare Next Door | | The Lake Erie Murders | | The Lake Erie Murders | | The Lake Erie Murders | |
| IFC | **The Blues Brothers** ★★★ ('80, Musical Comedy) *John Belushi* | | | | | | **Coneheads** ★★½ ('93, Comedy) *Jane Curtin* | | | | 3's Comp. | 3's Comp. | 3's Comp. | 3's Comp. | 3's Comp. | 3's Comp. |
| INSP | Bonanza | | The High Chaparral | | Daniel Boone | | Campmeeting *Henry Fernandez* | | | | Campmeeting | | Murdock | Jeremiah | In Touch | Victory |
| LIFE | ◂**Doomsday Mom** | | (:04) **Cleveland Abduction** ('15) 'TV14' | | | | Paid Programs | | | | | | Youseff | Harvest | Amazing | Jeremiah |
| LMN | ◂**The Perfect Wedding** | | **Engaged to a Psycho** ('18, Suspense) | | | | Paid Programs | | | | **A Stolen Life** ('18, Suspense) *Jessica Barth* | | | | **My Daughter** | |
| MOTOR | Top Gear | | | | Speed Is the New Black | | Bitchin' Rides | | Bitchin' Rides | | FantomWorks | | Faster With Finnegan | | Sam's | Motorhead |
| MPLEX | ◂**Young Vic** | (:31) **Last Action Hero** ★★ ('93, Action) | | | | (:44) **Raise Your Voice** ★★ ('04, Drama) | | | | (:32) **Gattaca** ★★★ ('97, Science Fiction) | | | | (:20) **All the Pretty Horses** ★★½ | | |
| MSNBC | Dateline | | Dateline | | Dateline | | Dateline | | Dateline | | Report (L) | | Report (L) | | Velshi **(N)** (L) | |
| NATGEO | Outlaw Bikers | | | | | | Trafficked-M. van Zeller | | Trafficked-M. van Zeller | | Paid Programs | | | | | |
| NGWLD | Critter Fixers | | Critter Fixers | | Paid Programs | | | | | | | | Critter Fixers | | Critter Fixers | |
| OWN | Hunters | Hunters | Hunters | Hunters | Hunters | Hunters | Dr. Phil | | Dr. Phil | | Dr. Phil | | Dr. Phil | | Dr. Phil | |
| OXYG | Killer Couples | | Killer Couples | | Dateline | | Dateline | | Dateline | | Dateline | | Dateline | | Dateline: Secrets | |
| PARMT | ◂**Back to the Future Part III** ★★★ ('90) | | | | The Office | The Office | Paid Programs | | | | | | | | Bar Rescue | |
| POP | NCIS: New Orleans | | NCIS: New Orleans | | Scorpion | | Scorpion | | Scorpion | | Scorpion | | Scorpion | | Scorpion | |
| QVC | Shopping | | | | Shopping | | Shopping | | Shopping | | Shopping | | Shopping | | Shopping | |
| SCI | What on Earth? | | What on Earth? | | What on Earth? | | How/Made | How/Made | How/Made | How/Made | How/Made | How/Made | How/Made | How/Made | How/Made | How/Made |
| SMITH | Air Disasters | | Air Disasters *Hero Pilots* | | Air Disasters | | Air Disasters | | Air Disasters | | Aerial America *Ohio* | | Aerial America | | Aerial America | |
| SONY | (:10) **Lake Placid 3** ('10, Horror) 'TV14' | | | | **The Poker Club** ★★ ('08) | | | **Silverado** | **Blackway** ★½ ('15, Suspense) | | | (:40) **Edge of Winter** ★★ ('16) | | | (:15) **Harry Brown** ('09) | |
| SUND | ◂**The Karate Kid Part II** ★★½ | | **The Karate Kid Part III** ★★ ('89, Drama) *Ralph Macchio* | | | | Monk | | | | Monk | | Monk | | Monk | |
| SYFY | ◂**Transform** | **The Giver** ★★ ('14, Drama) *Jeff Bridges* | | | | **Witchville** ★★ ('10, Science Fiction) *Luke Goss* | | | Twi. Zone | | Paid Programs | | | | **The Bye Bye Man** | |
| TBN | Jordan Rubin | | Praise | | Praise | | Be Light | | GregLaurie.TV | | Ed Young | From His | Passion! | T. Evans | S. Furtick | Touch Lives |
| TBS | **Kindergarten Cop** ★★ ('90, Comedy) | | | | | Broke Girl | Broke Girl | | Matters | Matters | Matters | George | George | George | Raymond | Raymond |
| TCM | ◂**Shadow of a Doubt** ★★★★ | | **Strangers on a Train** ★★★★ ('51) | | | | | **Family Plot** ★★★ ('76, Suspense) *Bruce Dern* | | | **The Lady Vanishes** ★★★★ | | | | (:15) **Suspicion** ('41) | |
| TLC | sMothered | | sMothered | | sMothered | | Say Yes | Say Yes | Say Yes | Say Yes | Say Yes | Say Yes | Say Yes | Say Yes | Say Yes | Say Yes |
| TNT | ◂**Just Friends** ★★½ | | **The Change-Up** ★★ ('11, Comedy) | | | | NCIS: New Orleans | | NCIS: New Orleans | | NCIS: New Orleans | | NCIS: New Orleans | | NCIS: New Orleans | |
| TRU | Jokes | Impractical Jokers | | | A. Sedaris | A. Sedaris | Knockout | Knockout | Knockout | Knockout | Ad. Ruins | Ad. Ruins | Foodies | Foodies | Carbonaro | Carbonaro |
| TRAVEL | Kindred Spirits | | Paranormal Witness | | Paranormal Witness | | Paid Programs | | | | | | Food Paradise | | Food Paradise | |
| TVLAND | King | King | King | King | Christine | Christine | Christine | Christine | Christine | Christine | Christine | Christine | Christine | Christine | Gold Girls | Gold Girls |
| UNIV | Cuéntamelo ya... al fin | | Contacto deportivo | | una familia | Alma ángel | Despierta América | | María | Noticiero | Los Gonz | Los Gonz | Paid Programs | | | |
| UP | **A Love to Remember** ('21, Romance) | | | | Paid Programs | | | | | | Br.- Bates | Mass | In Touch | | Paid Prog. | (:29) Amazi |
| USA | (:10) Chicago P.D. | | (:10) Chicago P.D. | | (:08) Chicago P.D. *Snitch* | | (:05) Chicago P.D. *Home* | | (:03) Chicago P.D. *Fallen* | | NCIS: Los Angeles | | Paid Prog. | Jeremiah | In Touch | Joel Osteen |
| WE | Monk | | Monk | | Monk | | Mama June- Not to Hot | | Paid Programs | | | | | | | |

| BROADCAST | 12 AM | 12:30 | 1 AM | 1:30 | 2 AM | 2:30 | 3 AM | 3:30 | 4 AM | 4:30 | 5 AM | 5:30 | 6 AM | 6:30 | 7 AM | 7:30 |
|---|---|---|---|---|---|---|---|---|---|---|---|---|---|---|---|---|
| ABC | Local Programs | | | | | | | | | | Local Programs | | Good Morning America **(N)** | | Local Programs | |
| CBS | Local Programs | | | | | | | | | | Local Programs | | | | | |
| FOX | Local Programs | | | | | | | | | | | | | | Fox News Sunday | |
| NBC | (:03) 1st | (:32) House | (:02) House | Local Programs | | | | | | | Local Programs | | Local Programs | | Sunday Today | |
| CW | Local Programs | | | | | | | | | | | | Local Programs | | | |
| PBS* | Nature | | Mental Illness | | Mental Illness | | Independent Lens | | Wash | Hoover | Mr. Rogers | Arthur | Molly | Wild Kratts | Elementary | Xavier |
| ANTENNA | Burns/Allen | Burns/Allen | Jack Benny | Jack Benny | Jeannie | Jeannie | Bewitched | Bewitched | Hazel | Hazel | Knows Best | Knows Best | Burns/Allen | Burns/Allen | Soap | Soap |
| COZI | Six Million Dollar | | Bionic Woman | | Bionic Woman | | Murdoch Mysteries | | Paid Programs | | Martian | Martian | Martian | Martian | Earth Ody. | Earth Ody. |
| H&I | Renegade *The Hound* | | Rat Patrol | Rat Patrol | The Rookies *Cry Wolf* | | The Rookies | | Green ... | Green ... | Superman | Superman | Batman | Batman | History | Dragonfly |
| ION | Law & Order: SVU | | Paid Programs | | | In Touch | Paid Prog. | In Touch | Paid Prog. | In Touch | NCIS: New Orleans | | NCIS: New Orleans | | NCIS: New Orleans | |
| METV | Lost in Space | | Voyage/Bottom of Sea | | Land of the Giants | | Time Tunnel | | The Invaders | | Powers/ Matthew Star | | Saved/Bell | Saved/Bell | Saved/Bell | Saved/Bell |



◂ = Program already in progress; **(N)** = New program/episode; ◌ = Live sports event.
*PBS programming varies regionally. Check your local stations for programming availability.

| | CENTRAL | 8 AM | 8:30 | 9 AM | 9:30 | 10 AM | 10:30 | 11 AM | 11:30 | 12 PM | 12:30 | 1 PM | 1:30 | 2 PM | 2:30 | 3 PM | 3:30 |
|---|---|---|---|---|---|---|---|---|---|---|---|---|---|---|---|---|---|
| | MOUNTAIN | 7 AM | 7:30 | 8 AM | 8:30 | 9 AM | 9:30 | 10 AM | 10:30 | 11 AM | 11:30 | 12 PM | 12:30 | 1 PM | 1:30 | 2 PM | 2:30 |
| HBO | HBO | ‹The Aviator ★★★› ('04) | | (:20) The Day Sports | | (:45) **Wonder Woman 1984** ★★› ('20, Action) *Gal Gadot* 'PG-13' | | | | | | (:35) **This Is 40** ★★› ('12, Romance-Comedy) 'R' | | | | | |
| | HBO2 | ‹TBA | | (8:50) **The Mummy Returns** ★★› ('01) | | | | I May | I May | I May | I May | I May | (:31) I May | I May | (:31) I May | (:02) I May | (:33) I May |
| | HBOC | ‹**Dr Dolitt** | (:26) **The Three Stooges** ★★› | | | (9:59) **The King of Staten Island** ★★★ ('20) 'R' | | | | | | (:17) **The Banger Sisters** ★★› 'R' | | (1:55) **Mystery Date** ★★★ ('91) | | (:33) **Greek** | |
| | HBOF | ‹**Babe** ('95) | (:33) **Beverly Hills Chihuahua 2** 'G' | | (9:57) **Ice Age: Continental Drift** | | | (:25) **Early Man** ★★★ ('18) 'PG' | | | (12:54) **It Takes Two** ★› ('95) | | | (:35) **The Call of the Wild** ★★› | | | |
| | HBOS | ‹**Tenet** ★★★ ('20) | | (8:55) Last | **Wig** ('19, Documentary) 'NR' | | We're Here | | We're Here | | (:04) We're Here | | (:03) We're Here | | (2:59) We're Here | | |
| | HBOZ | ‹**Butter** 'R' | (:25) **Irresistible** ★★ ('20) 'R' | | | (:07) **Speed** ★★★› ('94, Action) 'R' | | | | (:03) **My Super Ex-Girlfriend** ★★ | | | (:40) **Killerman** ('19, Action) *Liam Hemsworth* 'R' | | | (:33) **Don't** | |
| CINEMAX | MAX | ‹**Doubt** ★★★ ('08) 'PG-13' | | (:23) **The Cider House Rules** ★★★› ('99) | | | | **Just Mercy** ★★★ ('19, Drama) *Michael B. Jordan* 'PG-13' | | | (1:48) **Snow White and the Huntsman** ★★› | | | | | | |
| | MMAX | ‹**In Secret** ★★ ('13, Drama) 'R' | | (:22) **Motherless Brooklyn** ★★› ('19, Mystery) 'R' | | | | | (11:47) **Gangs of New York** ★★★› ('02) 'R' | | | | | | (:34) **Victoria & Abdul** ★★› | | |
| | AMAX | ‹**Poltergeist III** ★› ('88) 'PG-13' | | (:25) **Broken City** ★★› ('13) 'R' | | | (:14) **Showdown in Little Tokyo** 'R' | | | (:33) **The Blind Side** ★★★ ('09) 'PG-13' | | | | | (:42) **The Transporter** ★★ ('02) | | |
| | 5MAX | ‹**Bounce** ★★★ ('00) 'PG-13' | | (:21) **Richard Jewell** ★★★ ('19, Drama) 'R' | | | | (:32) **The Wedding Date** ★★ | | | | **Downhill** ★★ ('20) *Will Ferrell* 'R' | | (:28) **Ad Astra** ★★★ ('19) | | | |
| | MVMAX | ‹**Pride & Prejudice** ★★★ ('05, Drama) 'PG' | | (:02) **Win a Date-Tad Hamilton!** | | | | (:39) **How to Be a Player** ★ ('97) | | | | (:13) **The Invisible Man** ★★★ ('20, Horror) 'R' | | | | (:18) **Marig** | |
| | OMAX | ‹**Sharky's** | (:38) **Hitchcock** ★★› ('12) 'PG-13' | | | (:17) **The Namesake** ★★★ ('06) 'PG-13' | | | | (:19) **Chasing Mavericks** ★★ ('12) 'PG' | | | | (:16) **Ruby Sparks** ★★★ ('12) 'R' | | | |
| | THMAX | ‹**For Greater Glory True Story** | | (:20) **Rambo** ★★ ('08, Action) 'R' | | (10:52) **Hackers** ★★ ('95) 'PG-13' | | | | (:38) **Supernova** ★ ('00) 'PG-13' | | | (:09) **Dark Water** ★★› ('05) 'PG-13' | | | | |
| SHOWTIME/TMC | SHO | ‹**Regarding** | **Four Weddings and a Funeral** ★★★› ('94) | | | **Notting Hill** ★★› ('99) *Julia Roberts* 'PG-13' | | | | (:45) **The Holiday** ★★› ('06, Romance-Comedy) 'PG-13' | | | | **I, Tonya** ★★★ ('17) | | | |
| | SHO2 | ‹**A Call to Spy** ★★› ('19) 'PG-13' | | (:35) **Red** ★★› ('10, Action) 'PG-13' | | | | (:25) **Silver Linings Playbook** ★★★› ('12) 'R' | | | The Kings *103* | | | **The Nest** ('20, Suspense) 'R' | | | |
| | SHOBET | ‹**Useless Humans** ('20) | | Kobe Bryant's Muse | | **Fast and Fierce: Death Race** ('20) | | **A Thin Line Between Love and Hate** ★★ | | | | **Cloud Atlas** ★★› ('12, Drama) 'R' | | | | | |
| | SHOF | ‹**SpongeBob** | | **First Cow** ★★★› ('19, Western) 'PG-13' | | | (:05) **The Truth** ('19, Drama) 'PG' | | | | **Uptown Girls** ★★ ('03) 'PG-13' | | (:45) **Coach Carter** ★★★ ('05) | | | | |
| | SHON | ‹**Amy** ('15) | **Texas Rangers** ★› ('01) 'PG-13' | | (:15) **Extra Ordinary** ('19, Comedy) 'R' | | | | **The Final Girls** ★★★ ('15) | | | (:45) **The Hole in the Ground** ('19) | | (:15) **Welcome-Pnch** | | | |
| | SHOS | ‹**Sleepless in Seattle** ★★★› | | | **The Turning** ★› ('20) 'PG-13' | | (:05) **The Rental** ★★› ('20) 'R' | | | (:35) **Carrie** ★★★› ('76) 'R' | | | (:15) **Out of Time** ★★› ('03) 'PG-13' | | | | |
| | SHOWN | ‹**Twilight Saga: Breaking Dawn** | | (:45) **Twilight Saga: Breaking 2** | | | | (:40) **Twilight** ★★› ('08, Romance) 'PG-13' | | | | (:45) **The Twilight Saga: New Moon** ★★› ('09) 'PG-13' | | | | | |
| | SHOX | ‹**Violent** | **Alex Cross** ★› ('12) 'PG-13' | | (:15) **Dreamland** ('19, Drama) *Margot Robbie* 'R' | | | **First Blood** ★★★ ('82) 'R' | | | | (:35) **Rambo: First Blood Part II** 'R' | | (:15) **Rambo III** ★★› | | | |
| | TMC | (:15) **Mystic Pizza** ★★★ ('88) *Julia Roberts* 'R' | | | **Countdown** ★› ('19) 'PG-13' | | | **Relic** ('20, Horror) *Robyn Nevin* 'R' | | **Burden** ('18, Drama) *Garrett Hedlund* 'R' | | | | **The Gentlemen** ('20) | | | |
| STARZ | STARZ | ‹**Jumanji: Next** | | (:07) **The Broken Hearts Gallery** ★★› ('20) | | | (10:58) **Tyler Perry's the Family That Preys** | | | | (12:50) Blin | (:21) **Get Him to the Greek** ('10) | | | (:14) **Fantasy Island** | | |
| | STRZCI | ‹**Waitress** ★★› ('07) 'PG-13' | | | (:32) **Fear and Loathing in Las Vegas** ★★› | | | (:32) **Yellow Rose** ★★★ ('19) | | | (:08) **The Notebook** ★★› ('04) 'PG-13' | | | | (:13) **The Bravest** ('19) | | |
| | STRZCO | (:15) **Bad Boys for Life** ★★› ('20, Action) *Will Smith* 'R' | | | | (:23) **The Hollars** ★★› ('16) | | | (11:54) **The Animal** ★› ('01) | | | | (:20) **Wrongfully Accused** ★ ('98) | | | (2:48) **Bad Boys for Life** | |
| | STRZED | ‹**Little Blk** | (:22) **Sparkle** ★★› ('12, Drama) 'PG-13' | | | (:21) **Blade: Trinity** ★★ ('04, Horror) 'R' | | | | (:17) **Office Space** ★★› ('99) 'R' | | | (1:49) **The Black Dahlia** ★★› ('06) 'R' | | | | |
| | STRZIB | ‹**Emperor** ('20) 'PG-13' | | | (:17) **The Siege** ★★› ('98, Suspense) 'R' | | | (:16) **Courage Under Fire** ('96) 'R' | | | (:15) **Beats, Rhymes & Life: The Travels** | | | | (2:55) Step Up | | |
| | STRZKF | ‹**Million Dollar Arm** ★★› ('14, Docudrama) | | | (9:57) **Christmas With the Kranks** | | | (:37) **My Hero Academia: Heroes Rising** ('19) | | | (:22) **Into the Woods** ★★★ ('14, Musical) | | | | | (:28) **Wild** | |
| STARZ ENCORE | ENCORE | ‹**L.A. Confidential** ('97) | | **Posse From Hell** ★★› ('61) 'NR' | | (:32) **Glory** ★★★★ ('89, War) 'R' | | | | (:38) **Land of the Lost** ★› ('09) 'PG-13' | | | | (:22) **Jo Jo Dancer-Life Is Calling** | | | |
| | EACTN | ‹**Out Sight** | (:32) **Panic Room** ★★★ ('02, Suspense) 'R' | | | (:26) **Miller's Crossing** ★★★› ('90) 'R' | | | | (:24) **Spider-Man** ★★★ ('02, Action) 'PG-13' | | | | (:28) **Spider-Man 2** ★★★ ('04) | | | |
| | ECLASS | ‹**First Knight** ★★› ('95) 'PG-13' | | (:25) **Men in Black** ★★★ ('97) | | | (:05) **Men in Black II** ★★ ('02) | | | (:36) **Men in Black 3** ★★› ('12) 'PG-13' | | | | (:24) **Funny People** ★★› ('09) 'R' | | | |
| | EBLACK | ‹**Dave Chappelle's Block Party** 'R' | | (:22) **Gridlock'd** ★★› ('97) 'R' | | | (10:56) **In My Country** ★★ ('04) | | | (:41) **Hood Rat** ('01, Horror) 'R' | | | | (:10) **Bulletproof** ★› ('96) 'R' | | (:36) **Posse** | |
| | EFAMLY | **The Little Rascals Save the Day** | | (:39) **Planet 51** ★★ ('09) 'PG' | | | (:11) **Flicka: Country Pride** ★★ | | | (:44) **The Master of Disguise** ★› | | | | (:05) **Kit Kittredge: An American Girl** ★★★ | | | |
| | ESUSP | ‹**Valkyrie** ★★› ('08) | | (:10) **Black Dog** ★★ ('98, Action) | | | (:41) **Class Action** ★★★ ('91, Drama) | | | (:34) **The Beach** ★★ ('00, Drama) | | | | (:36) **Side Effects** ★★★ ('13) | | | |
| | EWESTN | ‹**Comanche** | (:24) **Wells Fargo** ★★★ ('37) 'NR' | | (:02) **The War Wagon** ★★★ 'NR' | | | (:44) **North to Alaska** ★★★ ('60, Western) 'NR' | | | | | | (1:48) **The Rare Breed** ★★★ | | (:26) **Hom** | |
| | EPIX | ‹**Long** | Domina *Family* | | War of the Worlds | | **The Sum of All Fears** ★★★ ('02, Suspense) | | | (:40) **Soldiers of Fortune** ★★ ('12, Action) | | | | (:20) **The Expendables** ★★ ('10) | | | |
| | EPIX2 | ‹**Wonder Park** ★★ | | (8:50) **The Guilt Trip** ★★ ('12) | | | **How Stella Got Her Groove Back** ★★ ('98) | | | (:35) **A Simple Plan** ★★★ ('98, Suspense) | | | | (:40) **Blue Chips** ★★› ('94) | | | |
| | EPIXH | ‹**Like a Boss** ★› ('20) | | (:15) **Arrival** ★★★› ('16, Science Fiction) | | | (:15) **The Abyss** ★★★ ('89, Science Fiction) *Ed Harris* | | | | (:40) **Crawl** ★★★ ('19, Horror) | | | (:10) **Red Dawn** ★› | | | |

| | CENTRAL | 8 AM | 8:30 | 9 AM | 9:30 | 10 AM | 10:30 | 11 AM | 11:30 | 12 PM | 12:30 | 1 PM | 1:30 | 2 PM | 2:30 | 3 PM | 3:30 |
|---|---|---|---|---|---|---|---|---|---|---|---|---|---|---|---|---|---|
| | MOUNTAIN | 7 AM | 7:30 | 8 AM | 8:30 | 9 AM | 9:30 | 10 AM | 10:30 | 11 AM | 11:30 | 12 PM | 12:30 | 1 PM | 1:30 | 2 PM | 2:30 |
| | A&E | Hoarders | | | | Hoarders | | | | Biography: Shawn Michaels | | | | Biography: Ultimate Warrior | | | |
| | AHC | Weaponology | | Warrior POV | | Weaponology | | Warrior POV | | WWII: Masters of War | | WWII: Masters of War | | WWII: Masters of War | | Ancient Assassins | |
| | AMC | ‹**Captain Phillips** ★★★› ('13) | | | **The Shawshank Redemption** ★★★★ ('94, Drama) *Tim Robbins* | | | | | **Shooter** ★★› ('07, Suspense) *Mark Wahlberg, Michael Peña* | | | | | | | **I Am Four** |
| | APL | Lone Star Law | | Lone Star Law | | Lone Star Law | | Lone Star Law | | North Woods Law | | North Woods Law | | North Woods Law | | North Woods Law | |
| | AXSTV | A Life on the Road | | Paid Prog. | **Rock 'n' Roll High School** ★★› ('79) | | | (:45) AXS | | Ron Wood | The Ronnie Wood Show | | Ron Wood | Ron Wood | Ron Wood | Ron Wood | Ron Wood |
| | BBCA | ‹Sherlock | | Sherlock *The Great Game* | | | | **Pet Sematary** ★★› ('89, Horror) | | | | **Scream 4** ★★› ('11, Horror) *Neve Campbell* | | | | | **Scream** |
| | BET | Prince | Prince | Prince | Prince | Prince | Prince | Movie | | | | | | Movie | | | |
| | C&I | City Confidential | | City Confidential | | City Confidential | | Monstresses | | Monstresses | | Monstresses | | Jacked | Jacked | Jacked | Jacked |
| | CMT | Hot 20 Countdown | | | | | | Campfire | | **In the Army Now** ★★ ('94, Comedy) | | | Movie | | | | |
| | CNBC | Paid Programs | | | | | | | | | | Paid Programs | | Shark Tank | | Shark Tank | |
| | CNN | State-Union | | Fareed Zakaria GPS **(N)** | | Reliable Source | | State-Union | | Fareed Zakaria GPS | | CNN Newsroom | | CNN Newsroom | | CNN Newsroom | |
| | COM | The Office | (:45) The Office | | The Office | The Office | The Office | The Office | The Office | The Office | The Office | The Office | The Office | The Office | The Office | The Office | The Office |
| | COOK | Cheap Eats | Cheap Eats | Fire Masters | | Best Thing | Best Thing | Best Thing | Best Thing | Bizarre | Bizarre | Delicious | Delicious | Delicious | Delicious | Man, Food | Man, Food |
| | DISC | Gold Rush | | Naked and Afraid XL | | | | Naked and Afraid XL | | | | Naked and Afraid XL | | | | Naked and Afraid XL | |
| | DISN | Owl Hse. | Owl Hse. | Owl Hse. | Ladybug | Ladybug | Gabby | Bunk'd | Sydney | Bunk'd | Bunk'd | Bunk'd | Bunk'd | Big City | Big City | Jessie | Jessie |
| | DIY | Restoring Galveston | | Restoring Galveston | | Restoring Galveston | | Maine Cabin Masters | | Maine Cabin Masters | | Maine Cabin Masters | | Maine Cabin Masters | | Maine Cabin Masters | |
| | DLC | Quints | Quints | Untold Stories of the ER | | Untold Stories of the ER | | Trauma: Life in the ER | | Trauma: Life in the ER | | Trauma: Life in the ER | | Pregnant | Pregnant | Pregnant | Pregnant |
| | ESPN | ‹ Formula 1 Racing *French Grand Prix* (L) | | | | SportCtr | ⚽ 2020 UEFA European Championship (L) | | | | | ESPN Original Documentaries | | | ESPN Original Documentaries | | |
| | ESPN2 | SportsCenter | | SportsCenter | | E60 | | UFC Reloaded | | | | | | WNBA Basketball: *Storm at Aces* (L) | | | |
| | EWTN | ‹Mass (L) | Holy | Bookmark | Pro-Life | EWTN News In-depth | | Sunday Mass | | In Concert: Missa Solemnis | | | | Chaplet | Rosary | Vaticano | Savoring |



Not all networks are available in all areas.

| CENTRAL | 8 AM | 8:30 | 9 AM | 9:30 | 10 AM | 10:30 | 11 AM | 11:30 | 12 PM | 12:30 | 1 PM | 1:30 | 2 PM | 2:30 | 3 PM | 3:30 |
|---|---|---|---|---|---|---|---|---|---|---|---|---|---|---|---|---|
| MOUNTAIN | 7 AM | 7:30 | 8 AM | 8:30 | 9 AM | 9:30 | 10 AM | 10:30 | 11 AM | 11:30 | 12 PM | 12:30 | 1 PM | 1:30 | 2 PM | 2:30 |
| FLIX | ◂**Annie Hall** | (:25) **Far From Heaven** ★★★½ | | | (:15) **Fargo** ★★★½ ('96, Comedy) | | | | **Rosemary's Baby** ★★★★ ('68, Horror) *Mia Farrow* | | | | **Born on the Fourth of July** ('89) | | | |
| FNC | ◂FOX and Friends (L) | | Maria Bartiromo (L) | | MediaBuzz **(N)** (L) | | Fox News Live **(N)** (L) | | Fox News Live **(N)** (L) | | Fox News Sunday | | Maria Bartiromo | | Fox News Live **(N)** (L) | |
| FOOD | Pioneer | Pioneer | Pioneer | Pioneer | Girl-Farm | Valerie's | Trisha's | Trisha's | The Kitchen | | Guy's Grocery Games | | Guy's Grocery Games | | Guy's Grocery Games | |
| FREFM | (:10) **Ice Age: Dawn of the Dinosaurs** ★★ | | | | (:15) **The Good Dinosaur** ★★★ ('15, Children's) | | | | (:20) **The Princess and the Frog** ★★★ ('09) | | | | (:25) **Shrek** ★★★½ ('01) | | | |
| FS1 | ◂NASCAR Truck Series | | NHRA | NHRA | Drag Racing | | | Drag Racing | | | WSL Presents | | **Hoosiers** ★★★ ('86, Drama) *Gene Hackman* | | | |
| FX | **Holmes & Watson** ★½ ('18, Comedy) | | | | **Ace Ventura: Pet Detective** ★★½ ('94) | | | | **Ace Ventura: When Nature Calls** ★★ ('95) | | | | **xXx: Return of Xander Cage** ★★ ('17) | | | |
| FXM | ◂**Witchcraft** ★★ ('64) | | (:15) **Race With the Devil** ★★ | | | (:45) **The Fly** ★★★½ ('58, Horror) *Al Hedison* | | | (:20) **Warning Sign** ★★ ('85) | | | | **The Predator** ★★ ('18, Science Fiction) | | | |
| FXX | ◂**The Peanuts Movie** | | **Smurfs: The Lost Village** ★★ ('17) | | | | Simpsons | Simpsons | Simpsons | Simpsons | Simpsons | Simpsons | Simpsons | Simpsons | Simpsons | Simpsons |
| GMSHW | Deal or No Deal | | America | America | America | America | Common | Common | Ma. Minds | Ma. Minds | Cash Cab | Cash Cab | Cash Cab | Cash Cab | America | America |
| GOLF | ◂♀ European PGA Tour Golf *BMW International Open, Final Round* (L) | | | | | | Golf Central Pregame | | ♀ PGA Golf (L) | | | | ♀ 2021 Senior Players Championship (L) | | | |
| HALL | **Love in the Forecast** ('20, Romance) 'TVG' | | | | **Sun, Sand & Romance** ('17, Drama) 'TVG' | | | | **Her Pen Pal** ('21, Romance) *Josh Sasse* 'TVG' | | | | **Moonlight in Vermont** ('17) 'TVG' | | | |
| HALLMV | **A Family Christmas Gift** ('19, Romance) 'TVG' | | | | **A Gingerbread Romance** ('18) 'TVPG' | | | | **Charming Christmas** ('15, Romance) 'TVG' | | | | **Christmas Bells Are Ringing** ('18, Romance) | | | |
| HGTV | Dream | Dream | $50K Three | $50K Three | $50K Three | $50K Three | $50K Three | $50K Three | Love It or List It | | Love It or List It | | Love It or List It | | Love It or List It | |
| HIST | Cnt. Cars | Cnt. Cars | Counting Cars | | Counting Cars | | Built America | | Built America | | Built America | | Built America | | Built America | |
| HSN | Dr. Nassif Skincare **(N)** | | Healthy Living/ FitQuest | | IMAN Global | | IMAN Global | | Samantha Brown To-Go **(N)** | | Electronic Connection **(N)** | | Summer Home Solutions | | IMAN Global | |
| ID | The Murder Tapes | | TBA | | Shadows of Death | | Your Worst Nightmare | | Someone You | | Dead Silent | | Murder in the | | Hometown Homicide | |
| IFC | 3's Comp. | 3's Comp. | **The Man From U.N.C.L.E.** ★★½ ('15, Action) | | | | | **Focus** ★★½ ('15, Comedy-Drama) *Will Smith* | | | | | **Street Kings** ★★ ('08, Crime Drama) | | | |
| INSP | Cheyenne *The Trap* | | Cheyenne *The Iron Trail* | | Daniel Boone | | Daniel Boone *The Trek* | | Gunsmoke *Eliab's Aim* | | **No Name on the Bullet** ★★★ | | (:45) **Showdown** ★★ ('63) | | | |
| LIFE | Joel Osteen | Paid Prog. | **Anna Nicole** ★★ ('13, Docudrama) | | | | **The Client List** ('10, Docudrama) 'TV14' | | | | **Mile High Escorts** ('20, Suspense) 'TV14' | | | | **His Double Life** ('16) | |
| LMN | ◂**My Daughter** | | **Her Stolen Past** ('18, Romance) 'TVPG' | | | | **My Father, My Kidnapper** ('19, Suspense) | | | | **Stolen in Plain Sight** ('20, Suspense) | | | | **Secrets in the Woods** | |
| MOTOR | Hot Rod | Hot Rod | Garage | Truck U **(N)** | Car Fix | Garage | Four | MotorWeek | High Performance | | Iron Resurrection | | Iron Resurrection | | Iron Resurrection | |
| MPLEX | ◂**All Pretty** | (:19) **The Money Pit** ★★ ('86) | | | (9:51) **My All American** ★★ ('15, Biography) | | | | (11:51) **Guarding Tess** ★★½ ('94) | | | (:28) **Last Action Hero** ★★ ('93, Action) | | | (:40) **Gatta** | |
| MSNBC | Velshi **(N)** (L) | | The Sunday Show With Jonathan Capehart **(N)** (L) | | | | Alex Witt Reports **(N)** (L) | | Alex Witt Reports **(N)** (L) | | Alex Witt Reports **(N)** (L) | | Yasmin Vossoughian (L) | | Yasmin Vossoughian (L) | |
| NATGEO | Port Protection Alaska | | Port Protection Alaska | | Life Below | | Life Below Zero | | Drain the Oceans | | Drain the Bermuda | | Drain the Oceans | | Drain the Great Lakes | |
| NGWLD | Critter Fixers | | Critter Fixers | | Critter Fixers | | Critter Fixers | | Zoo: Tampa | | Zoo: Tampa | | Zoo: Tampa | | Zoo: Tampa | |
| OWN | Dr. Phil | | Dr. Phil | | Super Soul Sunday | | Super Soul Sunday | | Iyanla, Fix My Life | | Iyanla, Fix My Life | | Iyanla, Fix My Life | | Iyanla, Fix My Life | |
| OXYG | Mastermind of Murder | | Killer Couples | | Killer Couples | | Killer Couples | | Killer Couples | | Killer Couples | | Killer Couples | | Killer Couples | |
| PARMT | Bar Rescue | | Bar Rescue | | Bar Rescue | | Bar Rescue | | Bar Rescue | | Bar Rescue | | Bar Rescue | | Bar Rescue | |
| POP | Scorpion | | Scorpion | | Scorpion | | Scorpion | | Scorpion | | NCIS: New Orleans | | NCIS: New Orleans | | NCIS: New Orleans | |
| QVC | Sunday Mornings with Pat & Dan | | | | Shopping | | In the Kitchen With David | | | | | | Shopping | | Shopping | |
| SCI | How/Made | How/Made | How/Made | How/Made | How/Made | How/Made | How/Made | How/Made | How/Made | How/Made | How/Made | How/Made | How/Made | How/Made | How/Made | How/Made |
| SMITH | Aerial America | | Aerial America | | Aerial America *Texas* | | Aerial America *Idaho* | | Air Disasters | | Air Disasters | | Air Disasters | | Air Disasters | |
| SONY | ◂**Harry Brown** ★★½ | | (:15) **Angel** ★½ ('84, Crime Drama) | | | | (:05) **Avenging Angel** ★★ ('85, Crime Drama) | | (12:55) **Blood and Bone** ('09) | | | | (:45) **Vertical Limit** ★★½ ('00) | | | |
| SUND | Monk | | Monk | | Monk | | **Grease** ★★★ ('78, Musical) *John Travolta* | | | | **The Karate Kid Part II** ★★½ ('86, Drama) *Ralph Macchio* | | | | | |
| SYFY | ◂**The Bye Bye Man** | | (:04) **Hellboy** ★½ ('19, Action) *David Harbour* | | | | | (:38) **The Wolverine** ★★½ ('13, Action) *Hugh Jackman* | | | | | **Olympus Has Fallen** ★★½ ('13) | | | |
| TBN | Jentezen | David | Dr. Jeffress | Win Walk | TBA | Carpenter | Jackson | In Touch | PowerPoint | Written | Ed Young | Mazzapica | Kelinda | Hagee | End/ Age | Gregory |
| TBS | Seinfeld | Seinfeld | Seinfeld | Seinfeld | The Cube | | The Cube | | Major League Baseball | | | | | | The Cube | |
| TCM | ◂**Suspicion** ★★★½ | | **Shadow of a Doubt** ★★★★ ('43) | | | | (:15) **Rope** ★★★ ('48) *John Dall* | | (:45) **The Man Who Knew Too Much** ★★★★ ('56) | | | | | | **Dial M for Murder** | |
| TLC | Say Yes to the Dress | | Say Yes | Say Yes | Say Yes | Say Yes | Say Yes | Say Yes | sMothered | | sMothered | | sMothered | | sMothered | |
| TNT | **Horrible Bosses 2** ★★ ('14, Comedy) *Jason Bateman* | | | | **The Replacements** ★★½ ('00, Comedy) *Keanu Reeves* | | | | **Uncle Drew** ★★½ ('18, Comedy) *Kyrie Irving* | | | | **Semi-Pro** ★★ ('08) | | | |
| TRU | Carbonaro | Carbonaro | Funniest | Funniest | Foodies | Imp. Jokers | Impractical Jokers | | Impractical Jokers | | Imp. Jokers | Imp. Jokers | Imp. Jokers | Imp. Jokers | Imp. Jokers | Imp. Jokers |
| TRAVEL | Food Paradise | | Food Paradise | | Food Paradise | | Bigfoot Is Real | | Bigfoot Is Real | | Bigfoot Is Real | | Bigfoot Is Real | | Bigfoot Is Real | |
| TVLAND | Gold Girls | Gold Girls | Gold Girls | Gold Girls | Gold Girls | Gold Girls | Gold Girls | Gold Girls | Gold Girls | Gold Girls | Gold Girls | Gold Girls | Gold Girls | Gold Girls | Gold Girls | Gold Girls |
| UNIV | Como dice el dicho | | Al punto con Jorge | | Aquí y ahora **(N)** | | Fútbol | | Fútbol Mexicano Primera División | | | | República deportiva | | Como dice el dicho | |
| UP | Little House on Prairie | | Little House on Prairie | | Little House on Prairie | | Little House on Prairie | | Little House on Prairie | | Little House on Prairie | | **The Wedding Ring** ('20, Romance) | | | |
| USA | Law & Order: SVU | | Law & Order: SVU | | Law & Order: SVU | | Law & Order: SVU | | Law & Order: SVU | | Law & Order: SVU | | Law & Order: SVU | | Law & Order: SVU | |
| WE | Paid Programs | | Law Order: CI | | Law Order: CI | | Law & Order | | Law & Order | | Law & Order | | Law & Order | | Law & Order | |

| BROADCAST | 8 AM | 8:30 | 9 AM | 9:30 | 10 AM | 10:30 | 11 AM | 11:30 | 12 PM | 12:30 | 1 PM | 1:30 | 2 PM | 2:30 | 3 PM | 3:30 |
|---|---|---|---|---|---|---|---|---|---|---|---|---|---|---|---|---|
| ABC | Local Programs | | This Week | | Local Programs | | Local Pro | Local Pro | Local Programs | | Euro **(N)** | ⚽ 2020 UEFA European Championship (L) | | | | |
| CBS | CBS News Sunday Morning **(N)** | | Face the Nation **(N)** | | Local Pro | | Local Pro | Local Pro | Auto Race | | One Shot | Course | ♀ PGA Golf (L) | | | |
| FOX | Local Programs | | | | Local Programs | | Local Programs | | Local Programs | | | | | | | |
| NBC | Meet the Press **(N)** | | Local Programs | | | | MotoGP Racing *Dutch Grand Prix* (L) | | Paralympic Trials (L) | | | | ♀ 2021 KPMG Women's PGA Championship *Final* | | | |
| CW | Local Programs | | | | | | | | | | | | Local Programs | | | |
| PBS* | Curious | Tiger | Donkey | Elinor | Sesame St. | Pinkalicious | Splash | Cyberchase | Contrary | British Baking | | Austin City Limits | | Chefs Life | British Baking | |
| ANTENNA | Growing | Growing | Hogan | Hogan | Head Class | Head Class | Diff. Stroke | Diff. Stroke | Fact of Life | Fact of Life | S. Spoons | S. Spoons | Gimme | Gimme | 227 | 227 |
| COZI | Consumer | Roots Less | Saving Pets | Champion | The Office | The Office | The Office | The Office | The Office | The Office | The Office | The Office | The Office | The Office | The Office | The Office |
| H&I | Inventors | Science | Walk Wild | Uncaged | Superman | Superman | The Untouchables | | The Untouchables | | The Untouchables | | The Untouchables | | The Untouchables | |
| ION | Criminal Minds | | Criminal Minds | | Criminal Minds | | Criminal Minds *Big Sea* | | Criminal Minds | | Criminal Minds | | Criminal Minds *Proof* | | Criminal Minds | |
| METV | Saved/Bell | Saved/Bell | Flintstones | Flintstones | Flintstones | The Jetsons | Brady | Brady | Brady | Brady | Gilligan | Gilligan | Gilligan | Gilligan | Gilligan | Gilligan |



◂ = Program already in progress; **(N)** = New program/episode; ⚽ = Live sports event.
*PBS programming varies regionally. Check your local stations for programming availability.

# 27 Sunday



| | CENTRAL | 4 PM | 4:30 | 5 PM | 5:30 | 6 PM | 6:30 | 7 PM | 7:30 | 8 PM | 8:30 | 9 PM | 9:30 | 10 PM | 10:30 | 11 PM | 11:30 |
|---|---|---|---|---|---|---|---|---|---|---|---|---|---|---|---|---|---|
| | MOUNTAIN | 3 PM | 3:30 | 4 PM | 4:30 | 5 PM | 5:30 | 6 PM | 6:30 | 7 PM | 7:30 | 8 PM | 8:30 | 9 PM | 9:30 | 10 PM | 10:30 |
| HBO | HBO | ◂Real Time, Bill Maher | | (4:50) TBA | | (:45) **The Little Things** ★★ ('21, Suspense) *Rami Malek* 'R' | | Treatment | | (:28) Treat | | Treatment | (:29) Treat | Last Week | (:35) Treat | (:03) Treat | (:35) Last |
| | HBO2 | (:04) I May | (:35) I May | (:15) **Beverly Hills Cop II** ★★▸ ('87) 'R' | | Treatment | (:27) Treat | **Save the Last Dance** ★★▸ ('01) 'PG-13' | | | | (9:55) **The Debt** ★★★ ('10, Drama) 'R' | | | | | |
| | HBOC | ◂**Greek Wedding** | | (:08) **Pitch Perfect** ★★★ ('12) 'PG-13' | | **27 Dresses** ★★▸ ('08) 'PG-13' | | | | | | (8:51) **Walk of Shame** ★ ('14) 'R' | | (:26) Amy Schumer: Live | | (:24) **Sch** | |
| | HBOF | (:15) **Parental Guidance** ★★ ('12) 'PG' | | **Don't Tell Mom-Babysitter** | | (:45) **Bowfinger** ★★★ ('99, Comedy) 'PG-13' | | | | (:22) **The Darkest Hour** ★▸ ('11) 'PG-13' | | | | | | (:27) **Keep** | |
| | HBOS | ◂We're Here | | (4:55) **The Five-Year Engagement** ★★★ 'R' | | TBA | Sam Jay | **Humboldt County** ★★ ('08) 'R' | | (:40) **The Watch** ★▸ ('12, Comedy) 'R' | | | | | | (:25) TBA | |
| | HBOZ | ◂**Don't Let Go** ★★ ('19) 'R' | | (:17) **Matchstick Men** ★★★ ('03) | | (:14) **All Is Lost** ★★★▸ ('13) 'PG-13' | | | | **Get Shorty** ★★★▸ ('95) 'R' | | | | (:45) **Let's Go to Prison** ★▸ ('06) | | | |
| CINEMAX | MAX | ◂**Black Christmas** ★★ ('19) | | (:32) **Dirty Dancing** | | | | **A Very Brady Sequel** ★★▸ ('96) | | **Golden Arm** ('20, Comedy) 'NR' | | | | (:02) **Their Finest** ★★★ ('16) *Sam Claflin* 'R' | | | |
| | MMAX | ◂**Victoria** | (:25) **Hostage** ★★ ('05, Action) *Bruce Willis* 'R' | | | (:19) **The Warrior's Way** ★★ ('10) | | **Two for the Money** ★★▸ ('05, Drama) 'R' | | | | | | (:03) **The Curious Case of Benjamin Button** | | | |
| | AMAX | (:14) **Johnny English Reborn** ★★ ('11) 'PG' | | (5:56) **Showtime** ★▸ ('02) 'PG-13' | | (:32) **Transporter 2** ★★▸ ('05) | | | | **Broken City** ★★▸ ('13, Crime Drama) 'R' | | | | | | (10:49) **True Grit** ('10) | |
| | 5MAX | ◂**Ad Astra** | (:32) **Last Knights** ('15, Action) *Clive Owen* 'R' | | | (:27) **Hitman** ★★ ('07, Action) 'R' | | **Harriet** ★★★ ('19, Biography) 'PG-13' | | | | | | (:06) **Beginners** ★★★ ('10, Drama) 'R' | | | |
| | MVMAX | ◂**The Best Exotic Marigold Hotel** | | (:22) **Horrible Bosses** ★★▸ ('11) | | **Lucy in the Sky** ★▸ ('19, Drama) 'R' | | | | | | (:06) **Ready or Not** ★★★ ('19) | | (:42) **The Devil Inside** ★ ('12) 'R' | | | |
| | OMAX | **Luv** ★★▸ ('12, Drama) 'R' | | (:36) **Mama** ★★▸ ('13, Horror) 'PG-13' | | | | (:17) **American Reunion** ★★▸ 'R' | | | | (:10) **8 Mile** ★★★ ('02, Drama) *Eminem* 'R' | | | | **Rush** ★★★ ('91) 'R' | |
| | THMAX | ◂**The Hoax** ★★★▸ ('06, Historical Drama) 'R' | | (5:50) **The Betrayed** ('08) 'NR' | | | | (:29) **Cry Wolf** ★★ ('05) 'PG-13' | | | | **Basic Instinct** ★★★ ('92, Suspense) 'R' | | | | (:09) **The Running Man** | |
| SHOWTIME/TMC | SHO | ◂**I, Tonya** ★★★ ('17) | Flatbush | Black Mon | The Chi | | The Kings *104* **(N)** | | The Chi *Candyman* **(N)** | | Black Mon | Flatbush | Desus | The Chi *Candyman* | | Flatbush | |
| | SHO2 | ◂**The Nest** | (:20) **Resistance** ('20, Biography) *Ed Harris* 'R' | | (:25) **A Call to Spy** ★★▸ ('19) 'PG-13' | | | | **1917** ★★★▸ ('19, War) *George MacKay* 'R' | | | | Desus | **Silver Linings** | | | |
| | SHOBET | ◂**Cloud Atlas** ★★▸ | | **Devil in a Blue Dress** ★★▸ ('95) | | (:45) **Unforgiven** ★★★★ ('92, Western) 'R' | | | | | | **Moonlight** ★★★▸ ('16, Drama) 'R' | | | Desus | | The Chi **(N)** |
| | SHOF | ◂**Coach Carter** ★★★ | | (:05) **The Longest Yard** ★★▸ ('05) 'PG-13' | | | | **Spaceballs** ★★▸ ('87) 'PG' | | (:40) **Stargate** ★★▸ ('94) *Kurt Russell* 'PG-13' | | | | (:45) **Delivery Man** ★★ ('13) | | | |
| | SHON | ◂**Welcome-Pnch** | | **Out of the Furnace** ★★★ ('13) 'R' | | | | **Texas Rangers** ★▸ ('01) 'PG-13' | | **Lawless** ★★▸ ('12, Crime Drama) 'R' | | | | **Love and Honor** ★▸ ('12, Drama) | | | |
| | SHOS | **Biker Boyz** ★▸ ('03, Action) 'PG-13' | | | | **Gladiator** ★★★▸ ('00, Historical Drama) 'R' | | | | (:35) **The Fighter** ★★★▸ ('10, Drama) 'R' | | | | **Django Unchained** ★★★▸ ('12) | | | |
| | SHOWN | ◂**The Twilight Saga: Eclipse** ★★▸ ('10) | | | | **The Twilight Saga: Breaking Dawn Part 1** | | | | **The Twilight Saga: Breaking Dawn Part 2** | | | | **Twilight** ★★▸ ('08, Romance) 'PG-13' | | | |
| | SHOX | ◂**Rambo III** ★★▸ 'R' | | **Spy Game** ★★▸ ('01, Suspense) *Brad Pitt* 'R' | | | | **Moneyball** ★★★▸ ('11, Drama) 'PG-13' | | | | (:15) **Killing Them Softly** ★★★ ('12) 'R' | | | | **Snatch** ★★★ ('00) | |
| | TMC | ◂**The Gentlemen** ('20) | | **The Untouchables** ★★★★ ('87) 'R' | | | | **The Exorcist** ★★★★ ('73, Horror) 'R' | | | | (:05) **Relic** ('20, Horror) 'R' | | | | (:35) **The Witch** ★★★ ('15) 'R' | |
| STARZ | STARZ | ◂**Fantasy Island** | | (:07) **Tyler Perry's the Family That Preys** ('08) | | Run the | Run the | Blindspot | | (:32) Little Birds **(N)** | | (:23) Run | | (9:53) Blind | | (:25) Little Birds | (:16) Run |
| | STRZCI | ◂**The Bravest** ('19) | | (:14) **Waitress** ★★▸ ('07) *Keri Russell* 'PG-13' | | | | (:04) **Pain and Glory** ★★★▸ ('19, Drama) 'R' | | | | **The Notebook** ★★▸ ('04, Romance) 'PG-13' | | | | | (:08) **Song of Names** |
| | STRZCO | ◂**Bad Boys for Life** ('20) | (4:54) **Shakespeare in Love** ★★★▸ ('98) 'R' | | | | | **Steel Magnolias** ★★★ ('89) *Sally Field* 'PG' | | | | **Stealing Harvard** ★ ('02) 'PG-13' | | | | (:29) **Bad Boys for Life** ★★▸ ('20) | |
| | STRZED | ◂**Get Carter** ★▸ ('00, Suspense) 'R' | | (:38) Blinds | | (:09) **Wild Things** ★★▸ ('98, Suspense) 'R' | | | | **Little Black Book** ★★ ('04) 'PG-13' | | | | (9:49) **Hot Tub Time Machine** ('10) | | (:32) **Black** | |
| | STRZIB | ◂**Down to Earth** ★▸ ('01, Comedy) *Chris Rock, Regina King* 'PG-13' | | | | | | **Courage Under Fire** ★★★▸ ('96, Action) 'R' | | | | **The Siege** ★★▸ ('98, Suspense) 'R' | | | | (10:58) **Down to Earth** | |
| | STRZKF | ◂**Wild America** ★★▸ | | (:15) **Here Comes the Boom** ★★ ('12) 'PG' | | | | **My Hero Academia: Heroes Rising** ('19) | | | | (8:46) **Christmas With the Kranks** | | (:26) **The Red Stallion** | | (:45) **Titan** | |
| STARZ ENCORE | ENCORE | (:03) **Stir Crazy** ★★★ ('80, Comedy) 'R' | | | | (5:58) **Looper** ★★★ ('12, Science Fiction) 'R' | | | | **Glory** ★★★★ ('89, War) 'R' | | | | (:06) **L.A. Confidential** ★★★★ ('97) 'R' | | | |
| | EACTN | ◂**Spider 2** | (:38) **Spider-Man 3** ★★▸ ('07, Action) 'PG-13' | | | | | **Curse of the Golden Flower** ★★★ ('06) 'R' | | | | (8:57) **Robin Hood** ★★▸ ('10, Adventure) 'PG-13' | | | | | (:22) **Paran** |
| | ECLASS | ◂**Funny People** ★★▸ | | (4:52) **Critters** ★★ ('86) 'PG-13' | | (:20) **Men in Black** ★★★ ('97) | | | | **Men in Black II** ★★ ('02) 'PG-13' | | (:31) **Men in Black 3** ★★▸ ('12) 'PG-13' | | | | | (:21) **Brave** |
| | EBLACK | ◂**Posse** ★★★ ('93, Western) 'R' | | **Dark Tide** ★▸ ('12, Adventure) 'PG-13' | | | | (:26) **Gridlock'd** ★★▸ ('97) 'R' | | | | **Dave Chappelle's Block Party** 'R' | | (:45) **Bulletproof** ★▸ ('96) 'R' | | | |
| | EFAMLY | ◂**Playmobil: The Movie** ★▸ ('19) | | (:28) **Planet 51** ★★ ('09) 'PG' | | | | **The Master of Disguise** ★▸ ('02) | | (:22) **Baby Geniuses** ★ ('99) 'PG' | | | | (9:58) **Kit Kittredge: American** | | | (:42) **Sandl** |
| | ESUSP | ◂**Side Effct** | (:24) **Black Dog** ★★ ('98, Action) | | | (5:55) **Copycat** ★★★ ('95, Suspense) | | | | **Christine** ★★ ('83, Horror) *Keith Gordon* | | | | (9:52) **Side Effects** ★★★ ('13) | | | (:40) **3000** |
| | EWESTN | ◂**Hombre** ★★★▸ ('67) 'NR' | | | | (:18) **The War Wagon** ★★★ 'NR' | | **The Comancheros** ★★★ ('61, Western) 'NR' | | | | (8:49) **North to Alaska** ★★★ ('60) 'NR' | | | | (10:53) **Saddle Tramp** | |
| | EPIX | (:05) **The Expendables 2** ★★▸ ('12, Action) | | | | (5:50) **The Expendables 3** ★★ ('14, Action) | | | | War of the Worlds **(N)** | | Domina *Secrets* | | War of the Worlds | | Domina *Secrets* | |
| | EPIX2 | ◂**Blue Chips** | **Jungleland** ('19, Drama) | | | Domina *Family* | | War of the Worlds | | War of the Worlds **(N)** | | Domina *Secrets* | | **Alive** ★★▸ ('93, Docudrama) *Ethan Hawke* | | | |
| | EPIXH | ◂**Red Dawn** | (:45) **Mission: Impossible: Ghost Protocol** ★★★ ('11) | | | | | **Skyfall** ★★★▸ ('12, Action) *Daniel Craig, Judi Dench* | | | | (:25) **The Rhythm Section** ★★ | | | | (:15) **Switchback** ★▸ | |

| | CENTRAL | 4 PM | 4:30 | 5 PM | 5:30 | 6 PM | 6:30 | 7 PM | 7:30 | 8 PM | 8:30 | 9 PM | 9:30 | 10 PM | 10:30 | 11 PM | 11:30 |
|---|---|---|---|---|---|---|---|---|---|---|---|---|---|---|---|---|---|
| | MOUNTAIN | 3 PM | 3:30 | 4 PM | 4:30 | 5 PM | 5:30 | 6 PM | 6:30 | 7 PM | 7:30 | 8 PM | 8:30 | 9 PM | 9:30 | 10 PM | 10:30 |
| | A&E | Biography: Bret Hitman Hart | | | | Biography: The Nine Lives of Ozzy Osbourne | | | | Biography: KISStory **(N)** (Part 1 of 2) | | | | Biography: The Nine Lives of Ozzy Osbourne | | | |
| | AHC | Ancient Assassins | | Ancient Assassins | | Apocalypse: WWI | | Apocalypse: WWI | | Apocalypse: WWI | | Apocalypse: WWI | | Apocalypse: WWI | | Apocalypse: WWI | |
| | AMC | ◂**I Am Number Four** ★★ ('11, Action) | | | | A Discovery of Witches **(N)** | | A Discovery of Witches **(N)** | | Kevin Can F... Himself **(N)** | | (:02) A Discovery of | | (:03) A Discovery of | | (:02) Kevin Can F... | |
| | APL | North Woods Law | | North Woods Law | | North Woods Law | | Lone Star Law | | TBA | | Lone Star Law | | Lone Star Law | | TBA | |
| | AXSTV | Ron Wood | Ron Wood | Ron Wood | Ron Wood | The Ronnie Wood Show | | Top Ten | Year-Music | Soundgarden | | Top Ten | Year-Music | Soundgarden | | Pearl Jam: Let's Play | |
| | BBCA | ◂**Scream** ★★★ ('96, Horror) *Neve Campbell* | | | | **The Addams Family** ★★▸ ('91, Comedy) | | | | **The Addams Family** ★★▸ ('91, Comedy) | | | | **Scream** ★★★ ('96, Horror) *Neve Campbell* | | | |
| | BET | ◂Movie | | 2021 BET Awards Pre-Show **(N)** | | | | 2021 BET Awards **(N)** | | | | | | TBA | | 2021 BET Awards | |
| | C&I | Jacked | Jacked | Manhunters | Manhunters | Manhunters | Manhunters | Jacked | Jacked | Jacked | Jacked | Manhunters | Manhunters | Manhunters | Manhunters | Jacked | Jacked |
| | CMT | **Night at the Museum** ★★▸ ('06, Children's) *Ben Stiller* | | | | **In the Army Now** ★★ ('94, Comedy) | | | | Movie | | | | | | **Incredible Burt** | |
| | CNBC | Shark Tank | | Shark Tank | | Shark Tank | | Shark Tank | | Shark Tank | | Shark Tank | | Shark Tank | | Shark Tank | |
| | CNN | CNN Newsroom | | CNN Newsroom | | CNN Newsroom | | CNN Newsroom | | The Story of Late Night | | United Shades | | State-Union | | CNN Special Program | |
| | COM | Movie | | | | | Movie | | | | South Park | South Park | South Park | South Park | South Park | South Park | South Park |
| | COOK | Man, Food | Man, Food | Man, Food | Man, Food | Carn Eats | Carn Eats | Carn Eats | Carn Eats | Carn Eats | Carn Eats | Snackmasters *KFC* **(N)** | | Best Thing | Best Thing | Carn Eats | Carn Eats |
| | DISC | ◂Naked and Afraid XL | | Naked and Afraid XL | | Naked and Afraid XL | | Naked and Afraid XL **(N)** | | | | Naked and Afraid | | Naked and Afraid | | Naked and Afraid XL | |
| | DISN | Jessie | Raven | Raven | Bunk'd | Bunk'd | Sydney | Gabby | Roll With It | Jessie | Jessie | Jessie | Jessie | Big City | Big City | Big City | Big City |
| | DIY | Maine Cabin Masters | | Maine Cabin Masters | | Maine Cabin Masters | | Barnwood Builders | | Barnwood Builders **(N)** | | Barnwood Builders | | Barnwood Builders | | Barnwood Builders | |
| | DLC | Pregnant | Pregnant | Untold Stories of the ER | | Untold Stories of the ER | | My 600-Lb. Life | | | | My 600-Lb. Life | | | | My 600-Lb. Life | |
| | ESPN | UEFA Euro | SportCtr | Baseball Tonight | | ⊜ MLB Baseball *Teams TBA* (L) | | | | | | SportsCenter (L) | | SportsCenter (L) | | | SportCtr |
| | ESPN2 | UFC Archival | | SportsCenter | | 2021 Scripps National Spelling Bee **(N)** (L) | | | | | | | | World of X Games | | World of X Games | |
| | EWTN | The Church | Saints | Vespers | (:35) Sunda | Sunday Mass | | Sun. Mass | Catholics | Life/Rock | Rosary | Blessed Angelico **(N)** | | Catholic | Catholic | Sunday Mass | |



Not all networks are available in all areas.

| CENTRAL | 4 PM | 4:30 | 5 PM | 5:30 | 6 PM | 6:30 | 7 PM | 7:30 | 8 PM | 8:30 | 9 PM | 9:30 | 10 PM | 10:30 | 11 PM | 11:30 |
|---|---|---|---|---|---|---|---|---|---|---|---|---|---|---|---|---|
| MOUNTAIN | 3 PM | 3:30 | 4 PM | 4:30 | 5 PM | 5:30 | 6 PM | 6:30 | 7 PM | 7:30 | 8 PM | 8:30 | 9 PM | 9:30 | 10 PM | 10:30 |
| FLIX | ◂**Born-4th July** | | **Top Gun** ★★★ ('86, Action) *Tom Cruise* | | | | **RoboCop** ★★★½ ('87) | | | (:45) **RoboCop 2** ★★½ ('90, Science Fiction) | | | | (:45) **RoboCop 3** ★½ ('93) | | |
| FNC | Big Sunday **(N)** (L) | | Fox Report (L) | | Justice With Jeanine | | Life, Liberty & Levin **(N)** | | The Next Revolution | | The Big Sunday Show | | Life, Liberty & Levin | | The Next Revolution | |
| FOOD | BBQ Brawl | | Guy's Grocery Games | | Guy's Grocery Games | | Guy's Grocery Games | | Food Truck Race | | Beat Bobby | Beat Bobby | Beat Bobby | Beat Bobby | Food Truck Race | |
| FREFM | ◂**Shrek** ('01) | **Shrek 2** ★★★ ('04, Children's) | | | (:35) **Shrek Forever After** ★★½ ('10) | | | | (:40) **Big Hero 6** ★★★½ ('14, Children's) *Scott Adsit* | | | | | | (10:55) **Hercules** ('97) | |
| FS1 | Motorcycle Race (L) | | Boxing (L) | | | | ⚽ MLS Soccer *Columbus Crew SC at Austin FC* (L) | | | | | Kennel Club Highlight | TBA | | | |
| FX | **Furious 7** ★★★ ('15, Action) *Vin Diesel, Paul Walker* | | | | | | **The Fate of the Furious** ★★½ ('17, Action) *Vin Diesel* | | | | | | **The Fate of the Furious** ★★½ ('17, Action) | | | |
| FXM | (:05) **Life** ★★½ ('17, Science Fiction) | | | | **The Martian** ★★★½ ('15, Science Fiction) *Matt Damon* | | | | | | (8:50) **The Martian** ★★★½ ('15, Science Fiction) | | | | | (:40) **Life** |
| FXX | Family Guy | Family Guy | Family Guy | Family Guy | Family Guy | Family Guy | Family Guy | Family Guy | Simpsons | Simpsons | Burgers | Burgers | Burgers | Burgers | Archer | Archer |
| GMSHW | FamFeud | FamFeud | Chain Rea. | Chain Rea. | Puzzler | Puzzler | America | America | America | America | FamFeud | FamFeud | FamFeud | FamFeud | FamFeud | FamFeud |
| GOLF | Sr. Players Ch. (L) | | Golf Central (L) | | PGA Tour Golf *Travelers Championship, Final Round* | | | | | | | | | | 2021 KPMG Women's PGA Champi | |
| HALL | **As Luck Would Have It** ('21, Romance) 'TVG' | | | | **Sand Dollar Cove** ('21, Romance) 'TVG' | | | | Good Witch *The Magic* **(N)** | | Gold Girls | Gold Girls | Gold Girls | Gold Girls | Gold Girls | Gold Girls |
| HALLMV | **Christmas at Graceland** ('18, Romance) 'TVG' | | | | **Unlocking Christmas** ('20, Mystery) 'TVG' | | | | **Christmas in Montana** ('19, Drama) | | | | **A Shoe Addict's Christmas** ('18) 'TVG' | | | |
| HGTV | Love It or List It | | Love It or List It | | Renovation Island | | Renovation Island | | Renovation Island | | Beach | Beach | Mediterr. | Mediterr. | Renovation Island | |
| HIST | Built America | | Built America | | Built America | | Built America | | Built America | | Snack | (:33) Snack | (:03) Built America | | (:03) Built America | |
| HSN | IMAN Global | | A. Lessman Vitamins | | Healthy Living/ FitQuest | | Samantha Brown To-Go **(N)** | | IMAN Global | | IMAN Global | | Dr. Nassif Skincare **(N)** | | Our Biggest Home Sale | |
| ID | Hometown Homicide | | Hometown Homicide | | Hometown Homicide | | Psychopath | Psychopath | Beatrice | | | | American Monster | | Beatrice | |
| IFC | ◂**Street** | **2 Guns** ★★½ ('13, Action) *Denzel Washington* | | | | | **Taken 2** ★★ ('12, Action) *Liam Neeson* | | | | **2 Guns** ★★½ ('13, Action) *Denzel Washington* | | | | | **Taken 2** |
| INSP | ◂**Show** | Wild West | Gunsmoke | | Gunsmoke *Breckinridge* | | **Man in the Saddle** ★★½ ('51, Western) | | | | **Seven Ways From Sundown** ★★½ ('60) | | | | **Pure Country** ★★★ | |
| LIFE | ◂**His Double Life** ('16) | | **Doomsday Mom: The Lori Vallow Story** ('21) | | | | **Picture Perfect Lies** ('21, Suspense) | | | | (:03) **Death Saved My Life** ('21, Suspense) | | | | **Picture Perfect Lies** | |
| LMN | ◂**Secrets in the Woods** | | **Sleeping With Danger** ('20, Docudrama) | | | | **Fatal Fiancé** ('21, Suspense) *Camila Banus* | | | | **Sleeping With the Enemy** ★★½ ('91) | | | | **Fatal Fiancé** ('21) | |
| MOTOR | Iron Resurrection | | Iron Resurrection | | Iron Resurrection | | Roadkill | | Street Outlaws: Memphis **(N)** | | | | TBA | | Street-Memphis | |
| MPLEX | ◂**Gattaca** ★★★ ('97) | | | (:28) **The Money Pit** ★★ ('86) | | | **Guarding Tess** ★★½ ('94) | | | (:37) **My All American** ★★ ('15, Biography) | | | | (:37) **Gattaca** ★★★ ('97) | | |
| MSNBC | PoliticsNation **(N)** (L) | | Voices-Alicia Menendez (L) | | Voices-Alicia Menendez (L) | | Mehdi Hasan **(N)** (L) | | Week-Joshua Johnson (L) | | Voices-Alicia Menendez | | The Mehdi Hasan Show | | Week-Joshua Johnson | |
| NATGEO | Drain the Titanic | | To Catch a Smuggler | | To Catch a Smuggler | | To Catch a Smuggler | | To Catch a Smuggler | | (:15) Narco Wars: Inside | | (:15) Catch-Smuggler | | (:15) Smug | Narco War |
| NGWLD | Zoo: Tampa | | Secrets-Zoo | | Secrets-Zoo | | Secrets-Zoo | | Secrets-Zoo | | Secrets-Zoo | | Secrets-Zoo | | Secrets-Zoo | |
| OWN | Iyanla, Fix My Life | | Iyanla, Fix My Life | | 20/20 on OWN | | 20/20 on OWN | | 20/20 on OWN | | 20/20 on OWN | | 20/20 on OWN | | 20/20 on OWN | |
| OXYG | Killer Couples | | Snapped **(N)** | | Mastermind of Murder **(N)** | | Killer Couples **(N)** | | Killer Couples | | Killer Couples | | Killer Couples | | Killer Couples | |
| PARMT | Bar Rescue | | Bar Rescue | | Bar Rescue | | Bar Rescue | | Bar Rescue | | Bar Rescue **(N)** | | Bar Rescue | | Bar Rescue | |
| POP | NCIS: New Orleans | | NCIS: New Orleans | | NCIS: New Orleans | | NCIS: New Orleans | | 48 Hours | | 48 Hours | | 48 Hours | | 48 Hours | |
| QVC | Shopping | | Shopping | | Shopping | | Shopping | | Shopping | | Sunday Night Q With Jen and Rachel | | | | Shopping | |
| SCI | Mysteries-Abandoned | | Mysteries-Abandoned | | Mysteries-Abandoned | | Mysteries-Abandoned | | Unearthed **(N)** | | Secrets of the Lost Ark **(N)** | | Secrets of the Lost Ark | | Unearthed | |
| SMITH | Air Disasters | | Air Disasters | | Air Disasters | | Air Disasters **(N)** | | Searching for Secrets **(N)** | | Tomb Hunters | | Serio. Amazing Objects | | Air Disasters | |
| SONY | ◂**Vertical Limit** ★★½ | | (:10) **Final Run** ★★ ('99, Drama) 'TVPG' | | | | **Guess Who** ★★½ ('05, Comedy) *Bernie Mac* | | | (:05) **Ali** ★★★ ('01, Biography) *Will Smith, Jamie Foxx* | | | | | (:45) **Guess** | |
| SUND | **The Karate Kid** ★★★½ ('84, Drama) *Ralph Macchio* | | | | | | **Terminator 2: Judgment Day** ★★★★ ('91, Science Fiction) | | | | | | **Van Helsing** ★★½ ('04, Fantasy) | | | |
| SYFY | ◂**Olympus Has Fallen** | | **London Has Fallen** ★★ ('16, Action) | | | | Departure *Grounded* **(N)** | | Departure *Endgame* **(N)** | | **White House Down** ★★ ('13, Action) *Channing Tatum, Jamie Foxx* | | | | | |
| TBN | Youseff | K. Shook | Potters | Joyce M. | Rubin | Robert | Joel Osteen | David | Huckabee | | Metaxas | Creflo Doll | Praise | | Praise | |
| TBS | **Thor: Ragnarok** ★★★ ('17, Action) *Chris Hemsworth* | | | | | (:45) **Captain Marvel** ★★½ ('19, Action) *Brie Larson, Samuel L. Jackson* | | | | | **Captain Marvel** ★★½ ('19, Action) *Brie Larson* | | | | | |
| TCM | ◂**Dial M for Murder** | | **The Trouble With Harry** ★★★ ('55) | | | | **Psycho** ★★★★ ('60, Horror) *Anthony Perkins* | | | | **Marnie** ★★★ ('64, Suspense) *Tippi Hedren* | | | | (:15) **The Lodger** ('27) | |
| TLC | ◂sMothered | | 90 Day Fiancé: Happily Ever After? | | | | 90 Day Fiancé: Happily Ever After? **(N)** | | | | TBA | | 90 Day Fiancé | | 90 Day Fiancé | |
| TNT | ◂**Semi-Pro** ★★ ('08) | | The Inside Story | | | NBA, Pre-Game Show (L) | | NBA Basketball *Conference Final: Teams TBA* (L) | | | | | Inside the NBA (L) | | The Inside Story | |
| TRU | Imp. Jokers | Imp. Jokers | Imp. Jokers | Imp. Jokers | Foodies | Foodies | Imp. Jokers | Imp. Jokers | Imp. Jokers | Imp. Jokers | Imp. Jokers | Imp. Jokers | Imp. Jokers | Imp. Jokers | Foodies | Foodies |
| TRAVEL | Bigfoot Is Real | | Bigfoot Is Real | | Mountain Monsters | | Mountain Monsters | | Mountain Monsters **(N)** | | Mountain Monsters **(N)** | | Mountain Monsters | | Mountain Monsters | |
| TVLAND | Gold Girls | Gold Girls | Two Men | Two Men | Two Men | Two Men | Two Men | Two Men | Two Men | Two Men | Two Men | Two Men | Two Men | Two Men | Two Men | Two Men |
| UNIV | La Rosa de Guadalupe | | María | Noticiero | Aquí y ahora | | Mira Quién Baila Univision All Stars | | | | Crónicas: Historias | | María | Noticiero | La jugada | |
| UP | **The Perfect Wedding Match** ('21, Romance) | | | | **A Whirlwind Wedding** ('21, Romance-Comedy) | | | | **The Wedding Do Over** ('18, Romance) 'TVPG' | | | | **A Whirlwind Wedding** ('21, Romance-Comedy) | | | |
| USA | Law & Order: SVU | | Law & Order: SVU | | Law & Order: SVU | | Law & Order: SVU | | Law & Order: SVU | | Law & Order: SVU | | Law & Order: SVU | | Law & Order: SVU | |
| WE | Law & Order | | Law & Order | | Law & Order | | Law & Order | | Law & Order | | Law & Order | | Law & Order | | Law & Order | |

| BROADCAST | 4 PM | 4:30 | 5 PM | 5:30 | 6 PM | 6:30 | 7 PM | 7:30 | 8 PM | 8:30 | 9 PM | 9:30 | 10 PM | 10:30 | 11 PM | 11:30 |
|---|---|---|---|---|---|---|---|---|---|---|---|---|---|---|---|---|
| ABC | ◂⚽UEFA(L) | Local Pro | Local Pro | News | Funniest Home Videos | | Celebrity Family Feud **(N)** | | The Chase **(N)** | | To Tell the Truth **(N)** | | Local Programs | | | |
| CBS | ◂ PGA Golf (L) | | Local Pro | News | 60 Minutes **(N)** | | The Equalizer | | NCIS: Los Angeles | | NCIS: Los Angeles | | Local Programs | | | |
| FOX | Local Programs | | | | Duncanville | House | Boxing *PBC Fight Night* (L) | | | | Local Programs | | | | | |
| NBC | ◂ 2021 KPMG Women's | | Local Pro | News | U.S. Olympic Trials *Track and Field* (L) | | | | U.S. Olympic Trials *Gymnastics* (L) | | | | Local Programs | | | |
| CW | Local Programs | | | | | | DC's Legends | | Batwoman **(N)** | | Local Programs | | | | | |
| PBS* | Nature | | Weekend | Wash | Estate Scotland | | Estate Scotland | | Us on Masterpiece **(N)** (Series Finale) | | | | Austin City Limits | | Estate Scotland | |
| ANTENNA | Happening | Happening | Happening | Happening | Two Dads | Two Dads | Family Ties | Family Ties | Growing | Growing | Coach | Coach | Boss | Boss | It's a Living | It's a Living |
| COZI | The Office | The Office | The Office | The Office | Munsters | Munsters | Munsters | Munsters | Roseanne | Roseanne | Roseanne | Roseanne | The Nanny | The Nanny | Will/Grace | Will/Grace |
| H&I | The Untouchables | | Baywatch | | Baywatch | | Star Trek *Friday's Child* | | Star Trek: Next | | Star Trek: Deep Space | | Star Trek: Voyager | | Star Trek: Enterprise *E2* | |
| ION | Criminal Minds *Painless* | | Criminal Minds | | Criminal Minds | | Criminal Minds | | Criminal Minds *Hope* | | Criminal Minds | | Criminal Minds | | Criminal Minds | |
| METV | Mama's | Mama's | The Love Boat | | M*A*S*H | M*A*S*H | Columbo | | | Ed Sullivan | C. Burnett | Honeymn. | Van Dyke | Van Dyke | Twi. Zone | Twi. Zone |



◂ = Program already in progress; **(N)** = New program/episode; ⚽ = Live sports event.
*PBS programming varies regionally. Check your local stations for programming availability.

# 28 Monday



| | CENTRAL | 12 AM | 12:30 | 1 AM | 1:30 | 2 AM | 2:30 | 3 AM | 3:30 | 4 AM | 4:30 | 5 AM | 5:30 | 6 AM | 6:30 | 7 AM | 7:30 |
|---|---|---|---|---|---|---|---|---|---|---|---|---|---|---|---|---|---|
| | MOUNTAIN | 11 PM | 11:30 | 12 AM | 12:30 | 1 AM | 1:30 | 2 AM | 2:30 | 3 AM | 3:30 | 4 AM | 4:30 | 5 AM | 5:30 | 6 AM | 6:30 |
| HBO | HBO | (:10) Sam | (:40) Last Week To. | (:20) **Oslo** ('21, Drama) *Ruth Wilson* 'NR' | | | | (:20) **Kajillionaire** ★★★½ ('20) | | (:10) **Dante's Peak** ★★½ ('97, Action) 'PG-13' | | Last Week | (:40) **The** | | | | |
| | HBO2 | ‹**The 40-Year-Old Virgin** ★★★ ('05) 'R' | | | | (1:50) **Words and Pictures** ('13) 'PG-13' | | | (3:50) **The Brothers Grimm** ★★ ('05) 'PG-13' | | | (5:50) **Downton Abbey** ★★★ ('19) 'PG' | | | | | |
| | HBOC | ‹**School Dance** ('14) 'R' | (12:51) **The High Note** ★★½ | | | | (:44) **High Fidelity** ★★★ ('00) *Iben Hjejle* 'R' | | (:38) Gary Gulman: Great Depresh | | | (5:53) **The Scorpion King** ★★ | | | | | (:25) **Sun** |
| | HBOF | ‹**Keeping the Faith** ★★★ ('00) | | (:37) **Barefoot** ★ ('14) 'PG-13' | | | (:07) **Black** | (:24) **Like Mike 2: Streetball** ('06) | | K'garten | (:29) Happi | (:15) Crash | (:42) Classi | | (:09) **Sinbad: Veil** | | |
| | HBOS | (:15) **Galveston** ('18, Suspense) *Ben Foster* 'NR' | | (1:50) **Feast of Love** ★★ ('07) 'R' | | | (:35) **Orange County** ★★½ ('02) | | | **Police Academy 3** | | | | (:25) **Be Cool** ★★ ('05) 'PG-13' | | | |
| | HBOZ | (:15) **Joker** ★★★½ ('19, Crime Drama) *Joaquin Phoenix* 'R' | | (:17) **Saw III** ★★ ('06, Horror) 'R' | | | | (:05) **Unforgettable** ★★ ('17, Suspense) 'R' | | | (5:46) Out | | (:45) **Police Academy 4: Patrol** | | | | |
| CINEMAX | MAX | **Grace Unplugged** ★½ ('13) 'PG' | | (:44) **Once** ★★★★ ('06) 'R' | | | (:12) **American Graffiti** ★★★★ ('73) 'PG' | | | (:05) **Surrogates** ★★½ ('09) | | | | (:34) **Sound of My Voice** ★★★ | | | |
| | MMAX | ‹**Benjamin Button** | | (12:49) **Blackhat** ★★½ ('15, Suspense) 'R' | | | (:03) **La La Land** ★★★½ ('16) 'PG-13' | | | (:11) **View From the Top** ★★ | | | | (:39) **Stuber** ★★ ('19, Comedy) 'R' | | | |
| | AMAX | ‹**True Grit** | (:40) **The Cell 2** ('09, Suspense) 'R' | | | (:14) **Lost Boys: The Thirst** ('10) 'R' | | (:35) **Thunderbolt and Lightfoot** ★★★ ('74) | | | | **Firestarter** ★★½ ('84, Horror) *David Keith* 'R' | | | | (:24) **Phan** | |
| | 5MAX | ‹**Twelve Monkeys** ★★★ ('95, Mystery) 'R' | | | | **Brown Sugar** ★★½ ('02) *Taye Diggs* 'PG-13' | | (3:50) **Airheads** ★★ ('94) 'PG-13' | | | | (:23) **Poltergeist II: The Other Side** | | | | (6:54) **Altered States** | |
| | MVMAX | (:06) **Death at a Funeral** ★★★ | | (:37) **Dead Heat** ★★½ ('02) 'R' | | | (:15) **In the Heart of the Sea** ★★½ ('15) 'PG-13' | | | | | (:17) **Two for the Money** ★★½ ('05) 'R' | | | | (:20) **Black** | |
| | OMAX | ‹**Rush** ★★★ ('91) 'R' | | **Hot Fuzz** ★★★ ('07, Comedy) *Nick Frost* 'R' | | | (:02) **Metro** ★★ ('97, Action) *Eddie Murphy* 'R' | | | **A Walk Among the Tombstones** ★★½ ('14) | | | | | (6:54) **Conquest-Apes** | | |
| | THMAX | ‹**The Running Man** 'R' | | (12:50) **The Punisher** ★★ ('04, Action) 'R' | | | (:08) **Mississippi Burning** ★★★½ ('88) 'R' | | | (:15) **Weird Science** ★★★ ('85) 'PG-13' | | | | | (6:49) **The Sessions** 'R' | | |
| SHOWTIME/TMC | SHO | Desus | Black Mon | The Chi *Candyman* | | The Kings *104* | | Black Mon | Flatbush | **Max Steel** ★½ ('16) 'PG-13' | | (:35) **Moonrise Kingdom** ★★★½ | | | | (:10) **Top Gun** ★★★ | |
| | SHO2 | ‹**Silver Linings** | | (:05) **My Best Friend's Girl** ★½ ('08) 'R' | | | | (2:50) **Beauty Shop** ★★½ ('05) | | (:40) **Summerland** ('20, Drama) 'PG' | | | | (:20) **Notting Hill** ★★½ ('99) | | | |
| | SHOBET | ‹The Chi **(N)** | Flatbush | Black Mon | **I'm Gonna Git You Sucka** ★★½ | | | **A Girl From Mogadishu** ('19, Drama) 'NR' | | **Obsession** ('18, Suspense) 'NR' | | **All Styles** ('18, Drama) 'NR' | | | | | |
| | SHOF | ‹**Delivery** | **Career Opportunities** ★★½ ('91) | | | **Speed of Life** ('19, Drama) 'NR' | | (:20) **The Truth** ('19, Drama) 'PG' | | (:15) Witch | Ali | **Surge** ('20, Documentary) 'NR' | | (:45) **Good** | | | |
| | SHON | (:05) **Room** ★★★½ ('15, Drama) 'R' | | | | (:05) **Forgiven** ('16, Drama) 'NR' | | **August the First** ('07, Drama) 'NR' | | **Hitsville: The Making of Motown** ('19) 'NR' | | | | Long Hot Sum | | | |
| | SHOS | ‹**Django Unchained** 'R' | | (:15) **Wrong Turn** ('21, Horror) 'R' | | | (:05) **Jeepers Creepers 2** ★★ ('03, Horror) 'R' | | | (4:50) **Can't Hardly Wait** ★★ | | | **The Captive** ★★ ('14) 'R' | | | | |
| | SHOWN | (:05) **The Perks of Being a Wallflower** ('12) | | | | (1:50) **Some Kind of Wonderful** | | (:25) **House-End of the Street** | | (:05) **Collide** ★½ ('16) 'PG-13' | | | (:45) **Rafiki** ('18, Drama) 'NR' | | | | |
| | SHOX | ‹**Snatch** 'R' | (:45) Lavell Crawford: The Comedy | | | **Sacrifice** ('20, Horror) 'NR' | | **Spy Game** ★★½ ('01, Suspense) *Brad Pitt* 'R' | | **Hart's War** ★★½ ('02, War) *Bruce Willis* 'R' | | | | (:35) **Hulk** | | | |
| | TMC | (:10) **Rabid** ('19, Horror) *Laura Vandervoort* 'NR' | | | | **It Cuts Deep** ('20, Horror) 'NR' | | (:20) **Legally Blonde 2** | | Duran | | **Laggies** ★★★ ('14, Comedy-Drama) 'R' | | | | | |
| STARZ | STARZ | ‹Blindspot | (:18) Little | (:09) **Taxi** ★½ ('04, Comedy) 'PG-13' | | | (2:50) **Woman on Top** ★★½ ('00, Romance-Comedy) *Penélope Cruz* 'R' | | | (:05) **The Stepford Wives** ★★ | | | | | (:41) **Beaut** | | |
| | STRZCI | ‹**The Song of Names** | | (:04) **Waitress** ★★½ ('07) *Keri Russell* 'PG-13' | | | (2:55) **Under the Same Moon** ★★★ ('07) | | | (4:49) **Where's My Roy Cohn?** ('19) | | **Bridget Jones's Diary** ★★★ 'R' | | | | | |
| | STRZCO | ‹**Bad Boys** | (:37) **Wimbledon** ★★½ ('04) 'PG-13' | | | (:17) **There's Something About Mary** ★★★ | | | (:19) **Steel Magnolias** ★★★ ('89) 'PG' | | | (:20) **Juno** ★★★½ ('07) 'PG-13' | | | | | |
| | STRZED | ‹**Black Sheep** ★½ | | **That's My Boy** ★ ('12, Comedy) 'R' | | | **The Forgotten** ★★ ('04) 'PG-13' | | (:34) **Are We Done Yet?** ★½ ('07) | | (:09) **Hotel Transylvania** ★★½ | | | | (:43) **Elf** | | |
| | STRZIB | ‹**Down Erth** | **The Art of War II: Betrayal** ('08) | | (:15) **The 24th** ('20, Historical Drama) 'NR' | | | (:10) **Miles Ahead** ★★½ ('16, Biography) 'R' | | (5:53) **Chicago** ★★★½ ('02, Musical) 'PG-13' | | | | | | | |
| | STRZKF | ‹**Titan A.E.** ★★★ ('00) 'PG' | | | (:21) **Here Comes the Boom** ★★ | | | (:07) **Christmas With the Kranks** ★★ ('04) | | (4:47) **Wild America** ★★½ ('97) | | | (:34) Casper and Wendy's Adventure | | | | |
| STARZ ENCORE | ENCORE | ‹**L.A. Conf.** | (:28) **Mom and Dad** ('17) 'R' | | | (1:57) **Fever Pitch** ★★½ ('05) | | (:44) **21** ★★½ ('08, Drama) *Jim Sturgess* 'PG-13' | | | | (5:51) **Glory** ★★★★ ('89, War) 'R' | | | | | |
| | EACTN | ‹**Paranormal Activity** | | (12:50) **Paranormal Activity 2** ('10) | | (:24) **Panic Room** ★★★ ('02, Suspense) 'R' | | | (:18) **The Gunman** ★★ ('15, Action) 'R' | | | | | (:16) **The Take** ★★★ ('07) 'R' | | | |
| | ECLASS | ‹**Braveheart** ★★★½ ('95, Historical Drama) 'R' | | | | (:21) **Funny Farm** ★★½ ('88) 'PG' | | (:05) **Under Suspicion** ★★ ('00, Suspense) 'R' | | (5:59) **Megan Leavey** ★★★ ('17) 'PG-13' | | | | | | | |
| | EBLACK | (:14) **RENO 911!: Miami** ★★ ('07) | | (:38) **Hood Rat** ('01, Horror) 'R' | | | (:07) **Sweetness in the Belly** ('19, Drama) 'NR' | | | **Coda** ('20, Drama) 'NR' | | | | (:40) **Juwanna Mann** ★½ ('02) | | | |
| | EFAMLY | ‹**The Sandlot 2** ('05) 'PG' | | (:22) **The King and I** ★½ ('99) 'G' | | | (2:52) Pit ... | (:40) **Chitty Chitty Bang Bang** ★★★½ ('68) 'G' | | | | (:05) **Adventures of Brer Rabbit** | | | | (:18) **Sandl** | |
| | ESUSP | ‹**3000 Miles to Graceland** ★★ ('01, Action) | | | | (1:46) **Natural Born Killers** ★★★ ('94) | | | (3:46) **Extinction** ('15, Horror) | | (:40) **The Fury** ★★½ ('78, Suspense) | | | | | (:39) **End** | |
| | EWESTN | (:13) **The War Wagon** ★★★ ('67) 'NR' | | | | (1:55) **The Long Riders** ★★★ 'R' | | (:36) **North to Alaska** ★★★ ('60) 'NR' | | | | (:39) **In Old Caliente** | | (:34) **Lights-Santa Fe** | | (:31) **Color** | |
| | EPIX | War of the Worlds | | Domina *Secrets* | | **Body Cam** ('20, Horror) *Nat Wolff* | | (:40) **Bound** ★★½ ('96, Suspense) *Jennifer Tilly* | | (:35) **Star Trek: The Motion Picture** ★★½ ('79) | | | | | | | |
| | EPIX2 | (:10) **Sliver** ★½ ('93, Suspense) *Sharon Stone* | | | | **New in Town** ★½ ('09) | | (:40) Sets | | (:05) **Arachnophobia** ★★★ ('90, Suspense) | | **Frankie & Alice** ★★ ('10) | | (:45) **Witle** | | | |
| | EPIXH | ‹**Switchback** ★½ ('97) | | (:15) **Mission: Impossible: Ghost Protocol** ★★★ ('11) | | | | **A Most Wanted Man** ★★★ ('14, Drama) | | (:35) **Internal Affairs** ★★★ ('90) | | | | | | **'71** ('14) | |

| | CENTRAL | 12 AM | 12:30 | 1 AM | 1:30 | 2 AM | 2:30 | 3 AM | 3:30 | 4 AM | 4:30 | 5 AM | 5:30 | 6 AM | 6:30 | 7 AM | 7:30 |
|---|---|---|---|---|---|---|---|---|---|---|---|---|---|---|---|---|---|
| | MOUNTAIN | 11 PM | 11:30 | 12 AM | 12:30 | 1 AM | 1:30 | 2 AM | 2:30 | 3 AM | 3:30 | 4 AM | 4:30 | 5 AM | 5:30 | 6 AM | 6:30 |
| | A&E | Biography: KISStory (Part 1 of 2) | | | | Ozzy Osbourne | | Paid Programs | | | | | Joyce M. | Parking | Parking | Parking | Parking |
| | AHC | Apocalypse: WWI | | Apocalypse: WWI | | Apocalypse: WWI | | Apocalypse: WWI | | Ancient Assassins | | WWII's Greatest Raids | | WWII's Greatest Raids | | WWII's Greatest Raids | |
| | AMC | (:04) Kevin Can F... | | (:06) A Discovery of | | (:07) A Discovery of | | (:06) Kevin Can F... | | (:08) Stoog | (:34) Stoog | Paid Programs | | | | | |
| | APL | Lone Star Law | | Lone Star Law | | Lone Star Law | | North Woods Law | | North Woods Law | | Too Cute! | | My Cat From Hell | | The Crocodile Hunter | |
| | AXSTV | ‹Pearl Jam: Let's Play Two | | | Stone Temple Pilots | | | Paid Programs | | | | | | | | Final 24 *Keith Moon* | |
| | BBCA | ‹**Scream** | **Scream 4** ★★½ ('11, Horror) *Neve Campbell* | | | | | **Pet Sematary** ★★½ ('89, Horror) | | | | Star Trek: Deep Space | | Star Trek: Deep Space | | Star Trek: Deep Space | |
| | BET | ‹2021 BET Awards | | | The Parkers | The Parkers | The Parkers | The Parkers | The Parkers | Browns | Browns | Prince | Prince | Prince | Prince | The Parkers | The Parkers |
| | C&I | Jacked | Jacked | Manhunters | Manhunters | Manhunters | Manhunters | Jacked | Jacked | Jacked | Jacked | Paid Programs | | | | American Justice | |
| | CMT | ‹**The Incredible Burt Wonderstone** | | Home Imp. | Home Imp. | Home Imp. | | CMT Music | | CMT Music | | CMT Music | | CMT Music | | CMT Music | |
| | CNBC | Shark Tank | | Paid Programs | | Beyond the Tank | | Street Signs **(N)** (L) | | Worldwide Exchange **(N)** (L) | | Squawk Box **(N)** (L) | | | | | |
| | CNN | CNN Special Program | | CNN Newsroom Live **(N)** | | CNN Newsroom Live **(N)** | | CNN Newsroom Live **(N)** | | Early Start w/Romans | | (4:59) New Day With | | New Day With (L) | | New Day With (L) | |
| | COM | South Park | South Park | South Park | South Park | South Park | South Park | South Park | South Park | Paid Programs | | | | Futurama | Futurama | Futurama | Futurama |
| | COOK | Carn Eats | Carn Eats | Snackmasters *KFC* | | Best Thing | Best Thing | Paid Programs | | | | | | Southern | Southern | Brunch at | Brunch at |
| | DISC | ‹Naked and Afraid XL | | Naked and Afraid | | Naked and Afraid | | Twin Turbos | | Twin Turbos | | Dirty Mudder Truckers | | Salvage Hunters | | Salvage Hunters | |
| | DISN | Jessie | Jessie | Liv-Mad. | Liv-Mad. | Austin | Austin | Jessie | Jessie | Ladybug | Ladybug | Sofia | Sofia | Bluey | Bluey | Puppy Pals | Puppy Pals |
| | DIY | Barnwood Builders | | Barnwood Builders | | Barnwood Builders | | Paid Prog. | Salvage | Paid Programs | | | | Rehab | Rehab | Rehab | Rehab |
| | DLC | ‹My 600-Lb. Life | | My 600-Lb. Life | | | | Untold Stories of the ER | | Baby Story | Baby Story | Baby Story | Baby Story | Baby Story | Baby Story | Untold Stories of the ER | |
| | ESPN | ‹SportsCenter | | SportsCenter | | | SportsCenter | | | SportsCenter | | 2021 Wimbledon Championships *First Round* (L) | | | | | |
| | ESPN2 | UFC Archival | | MLB Baseball *Teams TBA* | | | | E60 | | E60 | | SportsCenter (L) | | SportsCenter (L) | | Get Up (L) | |
| | EWTN | ‹Sun. Mass | Saint Peter (Part 1) | | | | Religious | Soul | Sunday | Bookmark | Catholic | Original | Chesterton | St. Michael | Rosary | Daily Mass **(N)** (L) | |



Not all networks are available in all areas.

| CENTRAL | 12 AM | 12:30 | 1 AM | 1:30 | 2 AM | 2:30 | 3 AM | 3:30 | 4 AM | 4:30 | 5 AM | 5:30 | 6 AM | 6:30 | 7 AM | 7:30 |
|---|---|---|---|---|---|---|---|---|---|---|---|---|---|---|---|---|
| MOUNTAIN | 11 PM | 11:30 | 12 AM | 12:30 | 1 AM | 1:30 | 2 AM | 2:30 | 3 AM | 3:30 | 4 AM | 4:30 | 5 AM | 5:30 | 6 AM | 6:30 |
| FLIX | ◂**Robocp 3** | | **The Master** ★★★½ ('12, Drama) *Joaquin Phoenix* | | | | **Far From Heaven** ★★★½ ('02, Drama) | | | | (4:50) **Schultze Gets the Blues** ('03) | | (:40) Live | | (:05) **Meet Joe Black** | |
| FNC | TBA | | Fox News Sunday | | The Next Revolution | | FOX & Friends First **(N)** | | FOX & Friends First **(N)** | | FOX and Friends **(N)** (L) | | | | | |
| FOOD | Beat Bobby | Beat Bobby | Beat Bobby | Beat Bobby | Guy's Grocery Games | | Paid Programs | | | | | | | | Trisha's | Trisha's |
| FREFM | ◂**Hercules** ★★★ ('97) | | Paid Programs | | | | | | | | | | Melissa | Melissa | Melissa | Melissa |
| FS1 | ◂TBA | | MLS Soccer *Columbus Crew SC at Austin FC* | | World Cup | | NHRA | | NHRA Drag Racing *Summit Racing Equipment NHRA Nationals* | | | | First Things First (L) | | | |
| FX | ◂**Fate of Furious** | | Baskets | FXM Pres. | Paid Programs | | | | | | | | **Holmes & Watson** ★½ ('18, Comedy) | | | |
| FXM | ◂**Life** ★★½ ('17, Science Fiction) | | (:33) FXM | | **The Fly** ★★★½ ('58, Horror) | | | (:35) **Greenwich Village** ★★ ('44) | | | **Can-Can** ★★½ ('60, Musical) *Frank Sinatra* | | | | (:15) **The Terrorists** ('75) | |
| FXX | Archer | Archer | Paid Programs | | | | | | | | | | Mom | Mom | Mom | Mom |
| GMSHW | Idiotest | Idiotest | Idiotest | Idiotest | Emogenius | Snap | Paid Programs | | | | | | | | Whammy! | Whammy! |
| GOLF | ◂2021 KPMG Women's PGA Champi | | 2021 Bridgestone Senior Players Championship *Final Round* | | | | | | | Open Epics | Golf Central | | Golf Central | | PGA Golf | |
| HALL | Gold Girls | Gold Girls | Frasier | Frasier | Frasier | Frasier | Frasier | Frasier | Reba | Reba | Reba | Reba | Gold Girls | Gold Girls | Gold Girls | Gold Girls |
| HALLMV | **Christmas in Evergreen** ('17, Romance) 'TVG' | | | | **The Christmas Ornament** ('13) 'TVG' | | | | **I'll Be Home for Christmas** ('16, Drama) 'TVG' | | | | **Hearts of Christmas** ('16, Drama) 'TVG' | | | |
| HGTV | Beach | Beach | Mediterr. | Mediterr. | Renovation Island | | Renovation Island | | Renovation Island | | Hunters | Hunters | Hunt Intl | Hunters | Hunters | Hunt Intl |
| HIST | (:06) Snack | (:36) Snack | (:06) Built America | | (:04) Built America | | Paid Programs | | | | | | American Pickers | | American Pickers | |
| HSN | Our Biggest Home Sale | | Our Biggest Home Sale | | Our Biggest Home Sale | | Our Biggest Home Sale | | Our Biggest Home Sale | | Our Biggest Home Sale | | Summer Outdoor Living | | Summer Outdoor Living | |
| ID | ◂Beatrice | | American Monster | | Psychopath | Psychopath | Evil Lives Here | | Evil Lives Here | | TBA | | TBA | | TBA | |
| IFC | ◂**Taken 2** ★★ ('12, Action) | | | **Street Kings** ★★ ('08, Crime Drama) *Keanu Reeves* | | | | | Kids in Hall | Kids in Hall | Parks | Parks | Parks | Parks | Parks | Parks |
| INSP | ◂**Pure Country** ★★★ ('92) | | | Gunsmoke | Daniel Boone | | Campmeeting *Perry Stone* | | | | Campmeeting | | Cheyenne | | The High Chaparral | |
| LIFE | ◂**Picture Perfect Lies** | | (:04) **Death Saved My Life** ('21, Suspense) | | | | Paid Programs | | | | | Robison | Joyce M. | TBA | Grey's Anatomy | |
| LMN | ◂**Fatal Fiancé** ('21) | | **Sleeping With the Enemy** ★★½ ('91) | | | | Paid Programs | | | | Movie | | | | Movie | |
| MOTOR | ◂Street-Memphis | | Roadkill | | TBA | | Iron Resurrection | | Iron Resurrection | | Garage Squad | | Roadkill | Roadkill | Iron Resurrection | |
| MPLEX | ◂**Gattaca** | (:26) **Center Stage** ★★½ ('00, Drama) | | | | (:24) **Mona Lisa Smile** ★★½ ('03, Drama) | | | | (:25) **Neil Young Journeys** ★★½ | | | (5:54) **Breathe** ★★½ ('17, Biography) | | | |
| MSNBC | Dateline | | Dateline | | Dateline | | Meet the Press | | Way Too Early With (L) | | Morning Joe **(N)** (L) | | | | | |
| NATGEO | ◂Narco War | Inside the Afghanistan War | | | | Inside the Iraq War | | | | Eyewitness | Paid Programs | | | | | |
| NGWLD | Secrets-Zoo | | Secrets-Zoo | | Paid Programs | | | | | | | | The Incredible Dr. Pol | | The Incredible Dr. Pol | |
| OWN | 20/20 on OWN | | 20/20 on OWN | | 20/20 on OWN | | Dr. Phil | | Dr. Phil | | Tamron Hall | | Dr. Phil | | Dr. Phil | |
| OXYG | Killer Couples | | Killer Couples | | Dateline | | Dateline | | Dateline | | Dateline: Secrets | | Dateline: Secrets | | Killer Couples | |
| PARMT | Bar Rescue | | Bar Rescue | | Bar Rescue | | Paid Programs | | | | | | | | Bar Rescue | |
| POP | 48 Hours | | 48 Hours | | 48 Hours | | 48 Hours | | 48 Hours | | | | | (:41) ER | | (:45) ER |
| QVC | Shoe Shopping (L) | | Just Reduced - Fashion (L) | | Shopping | | Shopping | | Shopping | | Shopping | | Fashion Deals | | | |
| SCI | Secrets of the Lost Ark | | Secrets of the Lost Ark | | Mysteries-Abandoned | | What on Earth? | | What on Earth? | | What on Earth? | | What on Earth? | | What on Earth? | |
| SMITH | Searching for Secrets | | Tomb Hunters | | Battle of Midway: The | | Battle of Normandy | | Battle of Okinawa | | Aerial America | | Aerial America | | Aerial America | |
| SONY | ◂**Guess Who** ★★½ ('05, Comedy) | | (:45) **Ali** ★★★ ('01, Biography) *Will Smith, Jamie Foxx* | | | | | | | (:25) True Justice | | (:20) **Today You Die** ★★★ ('05) | | | (:05) **Next Door** ★★½ | |
| SUND | ◂**Van Helsing** ★★½ | | **Underworld: Awakening** ★★ ('12, Fantasy) | | Heroes | Heroes | Heroes | Heroes | Heroes | Heroes | Heroes | Heroes | Heroes | Heroes | Heroes | Heroes |
| SYFY | **The Wolverine** ★★½ ('13, Action) *Hugh Jackman* | | | | (:45) **The Bye Bye Man** ★½ ('17, Horror) | | | | (:45) Wild | | The Twilight Zone | | Twi. Zone | Twi. Zone | Twi. Zone | Twi. Zone |
| TBN | God's | Behind | Rubin | Steven | Potters | Creflo Doll | Praying | Behind | John Gray | S. Furtick | Joyce M. | Wommack | David | Prince | Dr. Jeffress | Joyce M. |
| TBS | (:15) **Paul** ★★½ ('11, Comedy) *Simon Pegg* | | | | (:15) **Joe Dirt 2: Beautiful Loser** ('15, Comedy) *David Spade* | | | | Matters | | Matters | Raymond | Raymond | Raymond | George | George |
| TCM | ◂**The Lodger** ★★★ | | (:15) **Man Knew Too Much** | | | (:45) **Frenzy** ★★★ ('72, Suspense) *Jon Finch, Barry Foster* | | | | | **Giant** ★★★★ ('56, Drama) *Elizabeth Taylor, Rock Hudson* | | | | | |
| TLC | ◂90 Day Fiancé | | TBA | | 90 Day Fiancé | | My 600-Lb. Life | | | | 7 Little Johnstons | | 7 Little Johnstons | | 7 Little Johnstons | |
| TNT | ◂Inside | NBA Basketball *Conference Final: Teams TBA* | | | | | Charmed | | Charmed (Part 1 of 2) | | Charmed (Part 2 of 2) | | Charmed (Part 1 of 2) | | Charmed (Part 2 of 2) | |
| TRU | Imp. Jokers | Imp. Jokers | Funniest | Funniest | Funniest | Funniest | Paid Programs | | | | | | | Ad. Ruins | Ad. Ruins | Ad. Ruins |
| TRAVEL | Mountain Monsters | | Mountain Monsters | | Mountain Monsters | | Paid Programs | | | | | | | | Food Paradise | |
| TVLAND | Two Men | Two Men | Roseanne | Roseanne | Roseanne | Roseanne | Roseanne | Roseanne | Goldbergs | Goldbergs | Paid Programs | | | | | |
| UNIV | Vecinos | Renta | Al punto con Jorge | | Crónicas: Historias | | La jugada | | María | Noticiero | La Rosa de Guadalupe | | ¡Despierta América! **(N)** | | | |
| UP | **Betting on the Bride** ('17, Romance) 'TVPG' | | | | Paid Programs | | | | | | Br.- Bates | Br.- Bates | Heartland | | Heartland | |
| USA | Law & Order: SVU | | Law & Order: SVU | | Law & Order: SVU | | Law & Order: SVU | | Law & Order: SVU | | NCIS: Los Angeles | | NCIS *Toxic* | | Chicago P.D. | |
| WE | Monk | | Monk | | Monk | | Mama June- Not to Hot | | Paid Programs | | | | | | | |

| BROADCAST | 12 AM | 12:30 | 1 AM | 1:30 | 2 AM | 2:30 | 3 AM | 3:30 | 4 AM | 4:30 | 5 AM | 5:30 | 6 AM | 6:30 | 7 AM | 7:30 |
|---|---|---|---|---|---|---|---|---|---|---|---|---|---|---|---|---|
| ABC | Local Programs | | ABC World News Now **(N)** | | | | Morning | Morning | Morning | Morning | Morning | Morning | Local Programs | | Good Morning America **(N)** | |
| CBS | Local Programs | | CBS Overnight News **(N)** | | | | | | CBS News | CBS News | CBS News | CBS News | Local Programs | | CBS This Morning **(N)** | |
| FOX | Local Programs | | | | | | | | | | Local Programs | | Local Programs | | | |
| NBC | Local Programs | | Meet the Press | | Local Programs | | Early Tdy | | Local Programs | | | | Local Programs | | Today **(N)** | |
| CW | Local Programs | | | | | | | | | | Local Programs | | Local Programs | | | |
| PBS* | Estate Scotland | | Us on Masterpiece | | | | Nature | | Finding Your Roots | | Ready Jet | Arthur | Molly | Wild Kratts | Elementary | Xavier |
| ANTENNA | Soap | Soap | Diff. Stroke | Diff. Stroke | Fact of Life | Fact of Life | 227 | 227 | Jeannie | Jeannie | Bewitched | Bewitched | Jack Benny | Jack Benny | Burns/Allen | Burns/Allen |
| COZI | Will/Grace | Will/Grace | The Office | The Office | The Office | The Office | Murdoch Mysteries | | Paid Programs | | Murder, She Wrote | | Murder, She Wrote | | Murder, She Wrote | |
| H&I | The Dead Zone | | The Dead Zone *Ego* | | Mutant X | | Mutant X | | Lancer | | Maverick | | Wanted ... | Wanted ... | Have Gun | Have Gun |
| ION | Criminal Minds | | Criminal Minds | | Paid Programs | | | Les Feldick | NCIS: New Orleans | | NCIS: New Orleans | | NCIS: New Orleans | | NCIS: New Orleans | |
| METV | Alfred Hitchcock Hour | | The Fugitive | | Mission: Impossible | | Peter Gunn | Peter Gunn | Patrol | Dragnet | Dragnet | Three Sons | Toon In With Me | | Beaver | Beaver |



◂ = Program already in progress; **(N)** = New program/episode; ♉ = Live sports event.
*PBS programming varies regionally. Check your local stations for programming availability.

| | CENTRAL | 8 AM | 8:30 | 9 AM | 9:30 | 10 AM | 10:30 | 11 AM | 11:30 | 12 PM | 12:30 | 1 PM | 1:30 | 2 PM | 2:30 | 3 PM | 3:30 |
|---|---|---|---|---|---|---|---|---|---|---|---|---|---|---|---|---|---|
| | MOUNTAIN | 7 AM | 7:30 | 8 AM | 8:30 | 9 AM | 9:30 | 10 AM | 10:30 | 11 AM | 11:30 | 12 PM | 12:30 | 1 PM | 1:30 | 2 PM | 2:30 |
| HBO | HBO | ◂The Apollo ('19, Documentary) 'NR' | | (:22) **Sneakers** ★★★ ('92, Suspense) 'PG-13' | | **Lincoln** ★★★› ('12, Historical Drama) 'PG-13' | | | | | | **The Dark Knight Rises** ★★★ ('12) 'PG-13' | | | | | | |
| | HBO2 | ◂**2 Fast 2 Furious** ★★ ('03) | | (:45) **Battleship** ★★ ('12, Science Fiction) 'PG-13' | | | | **The Tuxedo** ★› ('02) 'PG-13' | | | | (:40) **Swimfan** ★› ('02) 'PG-13' | | (:05) **Replicas** ★› | | | |
| | HBOC | ◂**Sunshine Cleaning** 'R' | | (8:57) **Stand Up Guys** ★★ ('12) | | (:33) **Swingers** ★★★ ('96) 'R' | | | | (:10) **Man Up** ★★★ ('15) 'R' | | (:39) **Anger Management** ★★ ('03) 'PG-13' | | (:25) **City** | | | |
| | HBOF | ◂**Sinbad** | (:35) **Super Capers** ★› ('09) 'PG' | | | (:09) **Battle for Terra** ★★› ('07) | | | | (:29) **Home Alone: Holiday Heist** | | (:13) **Babe: Pig in the City** ★★★ ('98) 'G' | | | | (2:49) **Turbo-Power** | |
| | HBOS | ◂**Be Cool** | (:25) **Clueless** ★★★ ('95) 'PG-13' | | | (:05) **Ted** ★★★ ('12, Comedy) *Mila Kunis* 'R' | | | | (:05) **Lay the Favorite** ★★ ('12) | | (:40) F9 | | (1:55) **Personal History David Copperfield** | | | |
| | HBOZ | (:13) **Police Academy 5: Miami** | | (:43) **Pathfinder** ★★ ('07, Adventure) 'R' | | | | (:23) **Killing Streets** ★› ('91) 'R' | | (:10) **Red Dawn** ★★› ('84, Action) 'PG-13' | | | | | | (:04) **How to Be Single** | |
| CINEMAX | MAX | **Talk to Me** ★★★ ('07, Biography) 'R' | | | | **One Hour Photo** ★★★ ('02) 'R' | | (:38) **Brothers by Blood** ('20) 'R' | | | | (:10) **Skyline** ★› ('10) 'PG-13' | | | | (:45) **The Score** ★★★ ('01) 'R' | |
| | MMAX | (:13) **Fisher** | (:28) **The End** ★★› ('78) 'R' | | | (:09) **Rounders** ★★› ('98, Drama) 'R' | | | | (:10) **Silver City** ★★› ('04, Drama) *Danny Huston* 'R' | | | | | | (:18) **A Perfect Murder** ★★ ('98) | |
| | AMAX | ◂**Phantom** ★★ ('13) | | (:03) **8 Mile** ★★★ ('02, Drama) *Eminem* 'R' | | | | (10:54) **Queen & Slim** ★★★ ('19) 'R' | | | | (:07) **Rush** ★★★ ('91, Drama) *Jason Patric* 'R' | | | | (:08) **Executive Decision** | |
| | 5MAX | ◂**Altered** | (:37) **City of Ghosts** ★★› ('02) *Matt Dillon* 'R' | | | (:34) **The Poseidon Adventure** ★★› ('72) | | | | | **Jersey Girl** ★★› ('04) 'PG-13' | | | (:13) **The Italian Job** ★★★ ('03) 'PG-13' | | | |
| | MVMAX | ◂**Blackhat** ★★› ('15) 'R' | | (:33) **Jojo Rabbit** ★★★› ('19) 'PG-13' | | | | (:22) **The Conspirator** ★★› ('10) 'PG-13' | | | | (:25) **Human Capital** ('19) 'NR' | | | | (:03) **For Greater Glory** | |
| | OMAX | ◂**Conquest** | (:21) **The Russia House** ★★★ ('90) 'R' | | | (:24) **Transporter 2** ★★› ('05) | | | | (11:52) **Die Hard 2** ★★★ ('90, Action) 'R' | | | | (1:56) **Epic Movie** ★ ('07) 'PG-13' | | (:21) **Quarr** | |
| | THMAX | ◂**Sessions** | (:43) **Impostor** ★★ ('01) *Gary Sinise* 'PG-13' | | | (:19) **The Others** ★★★ ('01) | | | | (:04) **The Good Liar** ★★› ('19, Suspense) 'R' | | | | (1:54) **Hours** ('13, Drama) 'PG-13' | | (:32) **Metro** | |
| SHOWTIME/TMC | SHO | ◂**Top Gun** ★★★ ('86) | | **Set It Off** ★★★ ('96, Action) 'R' | | | | (:05) **Hustlers** ★★★› ('19) *Constance Wu* 'R' | | | | **A Call to Spy** ★★› ('19) 'PG-13' | | | | (:05) **Summerland** ('20) | |
| | SHO2 | ◂**Notting** | | **The Perks of Being a Wallflower** | | (:15) **The Twilight Saga: Eclipse** ★★› ('10) 'PG-13' | | | | | (:20) **Road Trip** ★★ ('00) 'R' | | Gary Owen | | | (:05) **The Longest Yard** | |
| | SHOBET | **When We Were Kings** ★★★★ | | | **Coach Carter** ★★★ ('05, Drama) 'PG-13' | | | | All Access | | **Complicit** ('17, Documentary) 'NR' | | (:15) **Alex Cross** ★› ('12, Action) 'PG-13' | | | | |
| | SHOF | ◂**Good Boy!** ★★ ('03) | | (:15) **Mac and Me** ★★ ('88, Children's) 'PG' | | | **The Little Mermaid** ('18) 'PG' | | | | **Five Feet Apart** ★★ ('19, Romance) 'PG-13' | | | **Colewell** ('19, Drama) 'NR' | | | |
| | SHON | (:15) **Dick** ★★★ ('99, Comedy) 'PG-13' | | | **Girlhood** ('14, Drama) *Karidja Touré* 'NR' | | | | **Career Opportunities** ★★› ('91) | | | **Mid90s** ★★★ ('18) 'R' | | | **S…house** ('20) 'R' | | |
| | SHOS | ◂**Captive** | **Paranoia** ★› ('13, Suspense) 'PG-13' | | | (:20) **Dreamland** ('19, Drama) 'R' | | | | **I, Tonya** ★★★ ('17, Biography) 'R' | | | | **Tell It to the Bees** ('18, Romance) 'NR' | | | |
| | SHOWN | (:10) **Two Can Play That Game** 'R' | | (:45) **Four Weddings and a Funeral** ★★★› | | | | (:45) **Sex, Lies, and Videotape** ★★★› ('89) | | | | **The Nest** ('20, Suspense) *Jude Law* 'R' | | | | (:20) **Winter** | |
| | SHOX | ◂**Hulk** ★★› ('03, Fantasy) *Eric Bana* 'PG-13' | | **The Saint** ★★ ('97, Action) 'PG-13' | | | | | | **1917** ★★★› ('19, War) *George MacKay* 'R' | | | | **In the Line of Fire** ★★★ ('93, Suspense) 'R' | | | |
| | TMC | ◂**While We're Young** ★★★ ('14) | | **Limitless** ★★› ('11) 'PG-13' | | | | (:15) **Sudden Death** ★★ ('95, Action) 'R' | | | | (:05) **The Ides of March** ★★★ ('11) 'R' | | | | **At Close Range** ('86) | |
| STARZ | STARZ | ◂**Beautiful Day Neighborhood** | | | | (:34) **Perfect Stranger** ★★ ('07, Suspense) 'R' | | | | (:26) **Monster Hunter** ★★ ('20) | | (:13) **The Hollars** ★★› ('16) | | (:45) Run | | (:15) **Taxi** ★› ('04) | |
| | STRZCI | (:11) **Yellow Rose** ★★★ ('19, Drama) 'PG-13' | | | | (9:49) **Little Boy** ★★ ('15) 'PG-13' | | | | (:39) **Finding Forrester** ★★★ ('00, Drama) 'PG-13' | | | | (1:58) **Where's My Roy Cohn?** ('19) | | (:38) **Magg** | |
| | STRZCO | ◂**After Class** ('19, Comedy) 'NR' | | | | (:37) **There's Something About Mary** ★★★ | | | | (:39) **Meet the Blacks** ★› ('16) 'R' | | (:14) **Steel Magnolias** ★★★ ('89) 'PG' | | | | (:13) **First Wives** | |
| | STRZED | ◂**Elf** ★★★ ('03, Children's) 'PG' | | | | (:22) **After Earth** ★› ('13) 'PG-13' | | (:05) **A River Runs Through It** ★★★› ('92) | | | | (:11) **Kingdom of Heaven** ★★★ ('05) *Orlando Bloom* 'R' | | | | (:38) **Once** | |
| | STRZIB | ◂**Caught on Tape** ('13) | | (8:56) **CB4** ★★ ('93, Comedy) 'R' | | (:25) Surviv | | (10:59) Sur | Survivor's | Survivor's | (:31) Surviv | (:02) Surviv | (:31) Surviv | Survivor's | Survivor's | Survivor's | (:32) **Tradi** |
| | STRZKF | Charmers | (:25) Char | (8:50) **Wheely** ('18, Children's) | | (:22) **Open Season 2** | | (:40) **Annie** ★★› ('82, Children's) *Aileen Quinn* | | | | (1:49) **Zoom** ★› ('06, Children's) | | | | (:18) **Timel** | |
| STARZ ENCORE | ENCORE | ◂**Philadelphia** ★★★ ('93, Drama) 'PG-13' | | | | (:07) **Fever Pitch** ★★› ('05) 'PG-13' | | | | (11:54) **Mom and Dad** ('17) 'R' | | (:23) **Donnie Brasco** ★★★› ('97) 'R' | | | | (:33) **LA** | |
| | EACTN | ◂**The Devil's Own** ★★★ ('97, Suspense) 'R' | | | | (9:51) **Season of the Witch** ★› | | (:28) **District 9** ★★★› ('09) *Jason Cope* 'R' | | | | (:23) **Paranormal Activity** ★★★ | | | | (2:51) **Paranormal 2** | |
| | ECLASS | ◂**Flatliners** ★★★ ('90, Science Fiction) 'R' | | | | (9:56) **Ronin** ★★› ('98, Action) *Jean Reno* 'R' | | | | **Braveheart** ★★★› ('95, Historical Drama) *Mel Gibson* 'R' | | | | | | **Terms of Endearment** | |
| | EBLACK | (:14) **Rebound** ★★ ('05) 'PG' | | | | (:43) **Man of the House** ★★ ('05) 'PG-13' | | | | (:26) **7 Seconds** ('05, Action) 'R' | | (:04) **Higher Learning** ★★★ ('95, Drama) 'R' | | | | (:15) **Juwanna Mann** | |
| | EFAMLY | ◂**The Sandlot 2** ('05) | | (8:57) **Born Free: New** | | | | (:31) **Aliens Ate My Homework** | | | | (:03) **The King and I** ★› ('99) 'G' | | (:33) **Thumbelina** ★★ ('94) 'G' | | **Chitty Chitty** | |
| | ESUSP | ◂**End of Days** ★› ('99, Horror) | | | | (:43) **3000 Miles to Graceland** ★★ ('01, Action) | | | | | | (11:49) **Evil Dead** ★★› ('13) | | (:22) **Jeepers Creepers** ★★› ('01) | | (2:55) **Seventh Sign** | |
| | EWESTN | ◂**Colorado** | (:26) **Carson-Kid** | | | (:21) **Robin Hood** | | (:16) **Cowb** | | (:09) **100 Rifles** ★★› ('69, Western) 'PG' | | Wyatt Earp | (:27) The Big Valley | | (:21) Laram | (:12) D'th | (:38) D'th |
| | EPIX | ◂**Star Trek II: The Wrath of Khan** | | (:45) **Star Trek III: The Search for Spock** ('84) | | | | (:35) **Star Trek V: The Final Frontier** ★★ ('89) | | | | (:25) **Star Trek VI: Undiscovered** | | | | (:15) **Star Trek Gen** | |
| | EPIX2 | ◂**Witless Protection** ★ ('08) | | | | (:25) **Jungleland** ('19, Drama) | | **Alive** ★★› ('93, Docudrama) *Ethan Hawke* | | | | (:10) **Girl With a Pearl Earring** ★★★ ('03) | | | | (2:55) **Revo Road** | |
| | EPIXH | ◂**'71** ★★★ ('14) | | (:10) **Skyfall** ★★★› ('12, Action) *Daniel Craig, Judi Dench* | | | | (:35) **The Rhythm Section** ★★ ('20, Action) | | | | (:25) **Switchback** ★› ('97, Suspense) | | | | (:25) **Last** | |

| | CENTRAL | 8 AM | 8:30 | 9 AM | 9:30 | 10 AM | 10:30 | 11 AM | 11:30 | 12 PM | 12:30 | 1 PM | 1:30 | 2 PM | 2:30 | 3 PM | 3:30 |
|---|---|---|---|---|---|---|---|---|---|---|---|---|---|---|---|---|---|
| | MOUNTAIN | 7 AM | 7:30 | 8 AM | 8:30 | 9 AM | 9:30 | 10 AM | 10:30 | 11 AM | 11:30 | 12 PM | 12:30 | 1 PM | 1:30 | 2 PM | 2:30 |
| | A&E | Parking | Parking | TBA | | TBA | | TBA | | TBA | | TBA | | TBA | | TBA | |
| | AHC | WWII's Greatest Raids | | Against the Odds | | Against the Odds | | Against the Odds | | Against the Odds | | Warrior POV | | Warrior POV | | Hitler | |
| | AMC | Stooges | **Unbroken** ★★› ('14, Biography) *Jack O'Connell, Domhnall Gleeson* | | | | | **Snitch** ★★› ('13, Crime Drama) *Dwayne Johnson* | | | | | | **The Silence of the Lambs** ★★★★ ('91) | | | |
| | APL | Secret Life-Zoo | | The Zoo | | Treehouse Masters | | Tanked | | Pit Bulls and Parolees | | Pit Bulls and Parolees | | Lone Star Law | | Alaskan Bush People | |
| | AXSTV | **Slave Trade: How Prince Re-Made the Music Business** ('14) | | | | | | Havana Moon: The Rolling Stones Live In Cuba | | | | Cat Stevens | | Top Ten | Top Ten | Top Ten | Top Ten |
| | BBCA | Star Trek: Deep Space | | Star Trek: Deep Space | | Star Trek: Deep Space | | Star Trek: Next | | Star Trek: Next | | Star Trek: Next | | Star Trek: Next | | Star Trek: Next | |
| | BET | The Parkers | The Parkers | Martin | Martin | Martin | Martin | Martin | Martin | Prince | Prince | Browns | Browns | **A Madea Christmas** ★› ('13, Comedy) | | | |
| | C&I | American Justice | | Nightwatch | | Nightwatch | | Runaway | Runaway | Runaway Squad | | Manhunters | Manhunters | Manhunters | Manhunters | Manhunters: Fugitive | |
| | CMT | Roseanne | Roseanne | Roseanne | Roseanne | Roseanne | Roseanne | Roseanne | Roseanne | King | King | King | King | King | King | King | King |
| | CNBC | Squawk on the Street **(N)** (L) | | | | TechCheck **(N)** (L) | | Fast Money Halftime (L) | | The Exchange **(N)** (L) | | Power Lunch **(N)** (L) | | Closing Bell **(N)** (L) | | | |
| | CNN | CNN Newsroom (L) | | CNN Newsroom (L) | | At This Hour-Kate (L) | | Ins. Politics (L) | | CNN Newsroom (L) | | CNN Newsroom (L) | | CNN Newsroom (L) | | Jake Tapper (L) | |
| | COM | South Park | South Park | South Park | South Park | (:15) South Park | | South Park | South Park | South Park | South Park | South Park | South Park | South Park | South Park | South Park | South Park |
| | COOK | Brunch at | Brunch at | Burgers | Burgers | Burgers | Burgers | Carn Eats | Carn Eats | Carn Eats | Carn Eats | Carn Eats | Carn Eats | Man, Food | Man, Food | Man, Food | Man, Food |
| | DISC | Street Outlaws | | Street Outlaws | | Street Outlaws | | Street Outlaws | | Street Outlaws | | Street Outlaws | | Street Outlaws | | Street Outlaws | |
| | DISN | Bluey | Bluey | Ladybug | Ladybug | Ladybug | Bluey | Bluey | Big City | Big City | Big City | Jessie | Jessie | Jessie | Jessie | Big City | Big City |
| | DIY | Rehab | Rehab | Rehab | Rehab | Rehab | Rehab | Maine Cabin Masters | | Maine Cabin Masters | | Maine Cabin Masters | | Maine Cabin Masters | | Maine Cabin Masters | |
| | DLC | Untold Stories of the ER | | Body Bizarre | | Body Bizarre | | Mystery Diagnosis | | Mystery Diagnosis | | Mystery Diagnosis | | Mystery Diagnosis | | Untold Stories of the ER | |
| | ESPN | ◂ 2021 Wimbledon Championships *First Round* (L) | | | | ⚽ 2020 UEFA European Championship (L) | | | | | | UEFA Euro | ⚽ 2020 UEFA European Championship (L) | | | | |
| | ESPN2 | ◂Get Up (L) | | First Take (L) | | 2021 Wimbledon Championships *First Round* From the All-England Lawn Tennis and Croquet Club in Wimbledon, England. (L) | | | | | | | | | | Jalen | |
| | EWTN | Holy | Sunday | Religious | Mother Angelica Live | | | TheyMight | Daily Mass | | Women of | At Home | Called to Communion | | Chaplet | Rosary | Catholic | Lucy Friend |



Not all networks are available in all areas.

| CENTRAL | 8 AM | 8:30 | 9 AM | 9:30 | 10 AM | 10:30 | 11 AM | 11:30 | 12 PM | 12:30 | 1 PM | 1:30 | 2 PM | 2:30 | 3 PM | 3:30 |
|---|---|---|---|---|---|---|---|---|---|---|---|---|---|---|---|---|
| MOUNTAIN | 7 AM | 7:30 | 8 AM | 8:30 | 9 AM | 9:30 | 10 AM | 10:30 | 11 AM | 11:30 | 12 PM | 12:30 | 1 PM | 1:30 | 2 PM | 2:30 |
| FLIX | ◂**Meet Joe Black** ★★ ('98, Fantasy) *Brad Pitt* | | | | (:10) **Gridiron Gang** ★★½ ('06, Crime Drama) | | | | (:15) **Men at Work** ★★ ('90, Comedy) | | | | **Throw Momma From the Train** | | **Texas** | |
| FNC | America's Newsroom With Hemmer & Perino (L) | | | | The Faulkner Focus **(N)** (L) | | Outnumbered **(N)** (L) | | America Reports With John Roberts (L) | | | | The Story With Martha (L) | | Your World W/ Cavuto (L) | |
| FOOD | Trisha's | Symon | The Kitchen | | The Kitchen | | The Kitchen | | Chopped | | Chopped | | Chopped | | Diners, Drive | |
| FREFM | The 700 Club | | 700 Club | The Middle | **Love, Simon** ★★★ ('18, Romance-Comedy) *Nick Robinson* | | | | **The Wedding Planner** ★★ ('01, Romance-Comedy) | | | | | | **Pretty in Pink** ★★★ | |
| FS1 | ◂First Things | Skip and Shannon: Undisputed (L) | | | | | The Herd with Colin Cowherd (L) | | | | | | Speak for Yourself (L) | | | |
| FX | Mike | **Spectre** ★★★ ('15, Action) *Daniel Craig, Christoph Waltz* | | | | | | **xXx: Return of Xander Cage** ★★ ('17) | | | | **Furious 7** ★★★ ('15, Action) *Vin Diesel, Paul Walker* | | | | |
| FXM | ◂**Terrorists** | (:45) **M*A*S*H** ★★★★ ('70, Comedy) | | | | (:45) **Dirty Mary, Crazy Larry** ★★★ ('74) | | | | (:20) **The Last Hard Men** ★★ | | | **Logan** ★★★ ('17, Action) *Hugh Jackman* | | | |
| FXX | Mom | **Rise of the Planet of the Apes** ★★★ ('11) *James Franco* | | | | | **Dawn of the Planet of the Apes** ★★★ ('14, Science Fiction) | | | | | | **War for the Planet of the Apes** ★★★½ | | | |
| GMSHW | Pyramid | Get a Clue | Common | Catch 21 | America | America | Deal or No Deal | | Match Gm. | Match Gm. | Catch 21 | Catch 21 | The Chase | | Ma. Minds | Ma. Minds |
| GOLF | ◂PGA Tour Golf *Travelers Championship, Final Round* | | | | | | Golf Today (L) | | | | Golf Today | | | | Golf Central (L) | |
| HALL | Gold Girls | Gold Girls | Home & Family **(N)** | | Last Man | Last Man | Last Man | Last Man | The Middle | The Middle | The Middle | The Middle | Reba | Reba | Reba | Reba |
| HALLMV | **Last Vermont Christmas** ('18, Romance) 'TVG' | | | | **The Christmas Secret** ('14, Drama) 'TVG' | | | | **USS Christmas** ('20, Romance) *Jen Lilley* 'TVG' | | | | **A Boyfriend for Christmas** ★★★ ('04) 'TVG' | | | |
| HGTV | Hunters | Hunters | Everything | Everything | Everything | Everything | Everything | Everything | Everything | Everything | Home Town | | Home Town | | Home Town | |
| HIST | American Pickers | | American Pickers | | American Pickers | | American Pickers | | American Pickers | | American Pickers | | American Pickers | | American Pickers | |
| HSN | Our Biggest Home Sale | | Our Biggest Home Sale | | Summer Kitchen Sale **(N)** | | Summer Kitchen Sale **(N)** | | Our Biggest Home Sale | | Our Biggest Home Sale | | Summer Outdoor Living | | Summer Outdoor Living | |
| ID | TBA | | TBA | | TBA | | TBA | | TBA | | TBA | | TBA | | TBA | |
| IFC | Parks | Parks | Parks | Parks | Parks | Parks | Saved/Bell | Saved/Bell | Saved/Bell | Saved/Bell | Saved/Bell | Saved/Bell | 3's Comp. | 3's Comp. | 3's Comp. | 3's Comp. |
| INSP | The Big Valley | | Gunsmoke | | Gunsmoke | Gunsmoke | The Virginian | | | The Virginian | | | The Waltons | | The Waltons | |
| LIFE | Grey's Anatomy | | The Closer | | The Closer | | Major Crimes | | Major Crimes | | Major Crimes | | Major Crimes | | Major Crimes | |
| LMN | ◂Movie | | Movie | | | | Movie | | | | Movie | | | | Movie | |
| MOTOR | Wheeler Dealers | | Wheeler Dealers | | Wheeler Dealers | | Wheeler Dealers | | Wheeler Dealers | | Wheeler Dealers | | Wheeler Dealers | | Roadkill | Roadkill |
| MPLEX | ◂**Center Stage** ★★½ ('00, Drama) | | | | (9:50) **Blind Date** ★½ ('87) | | | (:27) **The Bounce Back** ('16) | | | (:12) **Mona Lisa Smile** ★★½ ('03, Drama) | | | | (:13) **The Glass House** | |
| MSNBC | Stephanie Ruhle**(N)**(L) | | Hallie Jackson **(N)** (L) | | Craig Melvin Reports **(N)** (L) | | Andrea Mitchell**(N)**(L) | | MTP Daily **(N)** (L) | | Katy Tur Reports **(N)** (L) | | Ayman Mohyeldin (L) | | Deadline **(N)** (L) | |
| NATGEO | Tiny House Nation | | Tiny House Nation | | Tiny House Nation | | Tiny House Nation | | Tiny House Nation | | Tiny House Nation | | Tiny House Nation | | Tiny House Nation | |
| NGWLD | The Incredible Dr. Pol | | The Incredible Dr. Pol | | The Incredible Dr. Pol | | Great Barrier Reef | | Great Barrier Reef | | Great Barrier Reef | | Great Barrier Reef | | The Nile | |
| OWN | Dr. Phil | | Dr. Phil | | Dr. Phil | | Dr. Phil | | Dr. Phil | | Dr. Phil | | Dateline on OWN | | Dateline on OWN | |
| OXYG | Killer Couples | | Killer Couples | | Killer Couples | | Killer Couples | | Killer Couples | | Killer Couples | | Killer Couples | | Killer Couples | |
| PARMT | Bar Rescue | | Bar Rescue | | Bar Rescue | | Bar Rescue | | Bar Rescue | | Mom | Mom | Mom | Mom | Two Men | Two Men |
| POP | ◂ER | | (8:48) ER | | (9:52) ER | | (10:56) ER | | House | | House | | House | | House | |
| QVC | Shopping | | Shopping | | Shopping | | Deals on the Daily | | Shopping | | Shopping | | Shopping | | Shopping | |
| SCI | What on Earth? | | What on Earth? | | What on Earth? | | What on Earth? | | What on Earth? | | What on Earth? | | What on Earth? | | What on Earth? | |
| SMITH | Secrets | | Secrets *Tower of Babel* | | Searching for Secrets | | Air Warriors *Chinook* | | Air Warriors *Drones* | | Air Disasters | | Air Disasters | | Air Disasters | |
| SONY | ◂**Next Door** ★★½ | | **Derailed** ★ ('02, Action) | | | (:45) **Silverado** ★★★ ('85, Western) *Kevin Kline, Scott Glenn* | | | | | | (:20) **A Man Called Sledge** ★★½ | | | (:10) **Man-Laramie** | |
| SUND | Heroes | Heroes | Heroes | Heroes | Heroes | Heroes | Heroes | Heroes | Heroes | Heroes | **The Firm** ★★★ ('93, Drama) *Tom Cruise, Jeanne Tripplehorn* | | | | | |
| SYFY | Twi. Zone | Twi. Zone | Twi. Zone | Twi. Zone | **Blood Father** ★★★ ('16, Action) *Mel Gibson* | | | | **Olympus Has Fallen** ★★½ ('13, Action) *Gerard Butler* | | | | **London Has Fallen** ★★ ('16) | | | |
| TBN | Creflo Doll | Hagee | Joel Osteen | Jackson | Copeland | Jentezen | S. Furtick | Robert | Joyce M. | Together | Robison | Jewish Voi | The 700 Club | | Hagee | Acres |
| TBS | George | George | Friends | Friends | Friends | Friends | Friends | Friends | Friends | Friends | Amer. Dad | Amer. Dad | Amer. Dad | Amer. Dad | Burgers | Burgers |
| TCM | ◂**Giant** ('56) | **The Steel Fist** ★★ | | (:45) **Side Street** ★★ ('50, Crime Drama) | | | | **Slander** ★★½ ('57, Drama) | | | **Libel** ★★½ ('59, Drama) | | | (:45) **The Fugitive Kind** ★★★ | | |
| TLC | 7 Little Johnstons | | Extreme | Extreme | Extreme Cheapskates | | Extreme | Extreme | sMothered | | sMothered | | sMothered | | 90 Day Fiancé | |
| TNT | Charmed | | Supernatural | | Supernatural | | Supernatural | | Supernatural | | Supernatural | | **Godzilla** ★★½ ('14, Science Fiction) | | | |
| TRU | Imp. Jokers | Imp. Jokers | Carbonaro | Carbonaro | Carbonaro | Carbonaro | World's Dumbest ... | | World's Dumbest ... | | World's Dumbest ... | | World's Dumbest ... | | Jokes | Jokes |
| TRAVEL | Food Paradise | | Food Paradise | | Food Paradise | | Food Paradise | | Food Paradise | | Food Paradise | | Food Paradise | | Monsters and Mysteries | |
| TVLAND | M*A*S*H | M*A*S*H | M*A*S*H | M*A*S*H | Bonanza | | Gunsmoke | | Gunsmoke | | Gunsmoke | | Gunsmoke | | Andy G. | Andy G. |
| UNIV | ◂¡Despierta América! **(N)** | | | | Simplemente María | | Noticiero (L) | Nosotr. | Hoy | | Papá a toda madre | | Como dice el dicho | | El gordo y la flaca **(N)** | |
| UP | Movie | | | | Little House on Prairie | | Little House on Prairie | | Little House on Prairie | | Little House on Prairie | | Gilmore Girls | | Gilmore Girls | |
| USA | Chicago P.D. | | Chicago P.D. | | Chicago P.D. *Hit Me* | | Chicago P.D. | | Chicago P.D. | | Chicago P.D. | | Chicago P.D. | | Chicago P.D. | |
| WE | Paid Programs | | Law Order: CI | | Law Order: CI | | Law Order: CI | | Law Order: CI | | Law Order: CI | | Law Order: CI | | Criminal Minds | |

| BROADCAST | 8 AM | 8:30 | 9 AM | 9:30 | 10 AM | 10:30 | 11 AM | 11:30 | 12 PM | 12:30 | 1 PM | 1:30 | 2 PM | 2:30 | 3 PM | 3:30 |
|---|---|---|---|---|---|---|---|---|---|---|---|---|---|---|---|---|
| ABC | ◂Good Morning America **(N)** | | Local Programs | | The View **(N)** | | Local Programs | | GMA3-Need to Know | | General Hospital **(N)** | | Local Programs | | Local Programs | |
| CBS | ◂CBS This Morning **(N)** | | Local Programs | | The Price Is Right **(N)** | | Local Pro | Young & Restless | | Bold | The Talk **(N)** | | Let's Make a Deal **(N)** | | Local Programs | |
| FOX | Local Programs | | Local Programs | | | | Local Programs | | | | | | | | Local Programs | |
| NBC | ◂Today **(N)** | | Today 3rd Hour **(N)** | | Today-Hoda | | Local Programs | | | | Days of our Lives **(N)** | | Local Programs | | Local Programs | |
| CW | Local Programs | | | | | | | | | | | | Local Programs | | Jerry Springer | |
| PBS* | Curious | Tiger | Donkey | Elinor | Sesame St. | Pinkalicious | Dinosaur | Clifford | Sesame St. | Donkey | Tiger | Go Luna | Nature Cat | Wild Kratts | Molly | Xavier |
| ANTENNA | Knows Best | Knows Best | Dennis | Dennis | Hazel | Hazel | McHale | McHale | Jeannie | Jeannie | Bewitched | Bewitched | That Girl | That Girl | 3's Comp. | 3's Comp. |
| COZI | Charlie's Angels | | Bionic Woman | | Six Million Dollar | | Emergency! | | Emergency! | | Highway to Heaven | | Highway to Heaven | | Little House on Prairie | |
| H&I | Rawhide | | The High Chaparral | | JAG | | Nash Bridges | | NUMB3RS | | House | | Monk | | Monk | |
| ION | NCIS: New Orleans | | NCIS: New Orleans | | NCIS: Los Angeles | | NCIS: Los Angeles | | NCIS: Los Angeles | | NCIS: Los Angeles | | NCIS: Los Angeles | | NCIS: Los Angeles | |
| METV | Perry Mason | | Matlock | | In the Heat of Night | | The Waltons | | Gunsmoke | | Bonanza | | Rifleman | Rifleman | Wagon Train | |



◂ = Program already in progress; **(N)** = New program/episode; ⚽ = Live sports event.
*PBS programming varies regionally. Check your local stations for programming availability.

# 28 Monday



| | CENTRAL | 4 PM | 4:30 | 5 PM | 5:30 | 6 PM | 6:30 | 7 PM | 7:30 | 8 PM | 8:30 | 9 PM | 9:30 | 10 PM | 10:30 | 11 PM | 11:30 |
|---|---|---|---|---|---|---|---|---|---|---|---|---|---|---|---|---|---|
| | MOUNTAIN | 3 PM | 3:30 | 4 PM | 4:30 | 5 PM | 5:30 | 6 PM | 6:30 | 7 PM | 7:30 | 8 PM | 8:30 | 9 PM | 9:30 | 10 PM | 10:30 |
| HBO | HBO | ‹The Dark Knight Rises | (4:50) Last | War Horse ★★★› ('11, Historical Drama) 'PG-13' | | | | | | Treatment | (:25) Treat | TBA | Treatment | (9:55) Treat | Sam Jay | Revolution Rent ('19) | |
| | HBO2 | ‹Replicas ★› ('18) | | (4:55) Point Break ★★★ ('91, Action) 'R' | | | | Treatment | (:25) Treat | (7:55) Darkest Hour ★★★› ('17) 'PG-13' | | | | (:05) The Little Things ★★ ('21, Suspense) 'R' | | | |
| | HBOC | ‹City Slickers ★★★ ('91) 'PG-13' | | (:19) 10 Years ★★› ('11) 'PG-13' | | | | Our Brand Is Crisis ★★› ('15, Comedy) 'R' | | (8:48) Adventureland ★★★ ('09) | | | | (:35) House Arrest ('12) 'R' | | | |
| | HBOF | ‹Turbo | (:29) The Flintstones ★★› ('94) | | | Getting Even With Dad ★★ ('94) 'PG' | | | | (7:49) Emma ★★★ ('96, Romance) 'PG' | | | | (9:50) Save the Last Dance 2 ★★ | | (:22) Norbit | |
| | HBOS | ‹TBA | (:25) Rock of Ages ★★ ('12, Musical) 'PG-13' | | Sam Jay | REAL Sports Gumbel | | Stop-Loss ★★› ('08, Drama) 'R' | | | | | | (9:55) Fatale ★★ ('20) 'R' | | (:40) TBA | |
| | HBOZ | ‹How to Be Single 'R' | | (4:54) King Arthur: Legend of the Sword ('17) | | | | Insomnia ★★★› ('02, Suspense) 'R' | | | | Rat Race ★★ ('01, Comedy) 'PG-13' | | | | (10:53) Haywire ('11) | |
| CINEMAX | MAX | ‹The Score ★★★ 'R' | | (4:50) 12 Strong ★★› ('18, War) 'R' | | | | Misery ★★★ ('90, Horror) *James Caan* 'R' | | | | (8:49) The Blind Side ★★★ ('09) 'PG-13' | | | | (10:59) Great Gilly | |
| | MMAX | (:06) A Good Day to Die Hard ('13) | | (:44) Proof of Life ★★ ('00, Suspense) *Meg Ryan* 'R' | | | | | | The Rules of Attraction ★★ ('02) 'R' | | | | (9:51) Horrible Bosses ★★› ('11) | | (:29) Good | |
| | AMAX | ‹Executive Decision ★★★ ('96) | | (:21) Drop Zone ★★› ('94) 'R' | | | | (:03) Before the Devil Knows You're Dead 'R' | | | | Planet of the Apes ★★ ('01) 'PG-13' | | | | Phantom ★★ ('13) | |
| | 5MAX | (:04) Hot Fuzz ★★★ ('07, Comedy) 'R' | | | | (:05) Dinner for Schmucks ★★› ('10) 'PG-13' | | | | Wall Street ★★★ ('87, Drama) 'R' | | | | (:06) The Bourne Legacy ★★★ ('12) 'PG-13' | | | |
| | MVMAX | ‹For Greater Glory True Story | | (:29) Birthday Girl ★★› ('01) 'R' | | | | Dead Man Walking ★★★★ ('95) 'R' | | | | (:03) The Warrior's Way ★★ ('10) | | (:44) Benjamin Button | | | |
| | OMAX | ‹The Quarry ('20) 'R' | | (:04) Richard Jewell ★★★ ('19, Drama) 'R' | | | | (:15) Bloodsport ★★ ('88, Biography) 'R' | | | | (8:47) The Man in the Iron Mask ★★ ('98) | | | | Tully ★★★ ('18) 'R' | |
| | THMAX | ‹Metro ★★ ('97, Action) 'R' | | | | Unleashed ★★› ('05, Action) 'R' | | (:12) Equilibrium ★ ('02, Science Fiction) 'R' | | | | Doom ★★ ('05) *The Rock* 'R' | | | | (:45) Munich ★★★› ('05) 'R' | |
| SHOWTIME/TMC | SHO | ‹Summer | (:45) Brokeback Mountain ★★★› ('05, Romance) 'R' | | | | | The Chi *Candyman* | | Flatbush | Black Mon | Moonlight ★★★› ('16, Drama) 'R' | | | | The Chi *Candyman* | |
| | SHO2 | ‹The Longest Yard | | Fast Times at Ridgemont High 'R' | | The Rental ★★› ('20) 'R' | | | | The Kings *104* | | The Chi *Candyman* | | Flatbush | Black Mon | Desus | Wrong |
| | SHOBET | Red ★★› ('10, Action) *Bruce Willis* 'PG-13' | | The Chi *Candyman* | | | | Conan the Barbarian ★★★ ('82) 'R' | | | | (:15) Conan the Destroyer ★★ ('84) 'PG' | | | | Changing Lanes ('02) | |
| | SHOF | ‹Rad ★ ('86, Adventure) 'PG' | | (:25) Breakin' 2: Electric Boogaloo | | | | Beauty Shop ★★› ('05) 'PG-13' | | (:45) Why Did I Get Married? ★★› ('07) | | | | (:45) America's Sweethearts ★★ | | | |
| | SHON | ‹S…house | (:45) Silver Linings Playbook ★★★› ('12) 'R' | | | | | Dick ★★★ ('99) 'PG-13' | | (:35) S.F.W. ★★ ('94, Drama) 'R' | | | | (:15) Citizen Ruth ★★★ ('96, Comedy) 'R' | | | |
| | SHOS | Queer as Folk | | Queer as Folk | | Queer as Folk | | Far From Heaven ★★★› ('02) 'PG-13' | | | | The L Word *Liquid Heat* | | The L Word *Lifecycle* | | The L Word | |
| | SHOWN | ‹Winter's Bone ('10) 'R' | | Four Weddings and a Funeral ★★★› ('94) | | | | The Words ★★ ('12) 'PG-13' | | (:40) Uptown Girls ★★ ('03) | | | | (:15) Winter's Bone ★★★› ('10, Drama) 'R' | | | |
| | SHOX | (:10) Unforgiven ★★★★ ('92, Western) 'R' | | | | (:25) Gladiator ★★★› ('00, Historical Drama) 'R' | | | | | | Bellator MMA *BELLATOR 261: Johnson vs. Moldavsky* | | | | The Kings | |
| | TMC | ‹At Close Range ('86) | | Sinister ★★› ('12, Horror) *Ethan Hawke* 'R' | | | | Limitless ★★› ('11) 'PG-13' | | (:45) Source Code ★★★ ('11) 'PG-13' | | | | The Adjustment Bureau ★★› | | | |
| STARZ | STARZ | ‹Taxi ★› ('04) | | (4:56) Blind | | (:28) A Beautiful Day in the Neighborhood ★★★› ('19, Biography) 'PG' | | | | | | Run the | Blindspot | (:02) Monster Hunter ★★ ('20) 'PG-13' | | | |
| | STRZCI | ‹Maggie's Plan ★★★ ('15) 'R' | | | | (:19) Bridget Jones's Diary ★★★ ('01, Romance-Comedy) 'R' | | | | | | (:33) Behind the Curtain: Todrick Hall ('17, Documentary) *Wayne Brady* 'NR' | | | | | |
| | STRZCO | ‹The First Wives Club | (4:58) There's Something About Mary ★★★ | | | | | Wimbledon ★★› ('04) 'PG-13' | | (:40) Piranha 3D ★★› ('10) 'R' | | | | (:11) Piranha 3DD ★› ('12) 'R' | | (:38) Hot | |
| | STRZED | ‹Once Upon a Time… In Hollywood ★★★› ('19) 'R' | | | | (:22) After Earth ★› ('13) 'PG-13' | | | | (:05) Step Up | | Vida *Episode 20* | | (9:47) Step | (:35) Ice | | (:29) Once |
| | STRZIB | ‹Trading Places ★★★ ('83) 'R' | | (:31) Boys on the Side ★★★ ('95) 'R' | | | | | Blindspot | Power | | Power *Whoever He Is* | | Power *This Is Real* | | (:02) Armored ★★ | |
| | STRZKF | ‹Warren Miller | | (4:59) Overcomer ★★ ('19, Drama) 'PG' | | | | Open Season: Scared Silly ('15) | | (:26) Wheely ('18, Children's) 'PG' | | | | (9:58) Annie ★★› ('82, Children's) 'PG' | | | |
| STARZ ENCORE | ENCORE | ‹L.A. Confidential ★★★★ ('97) 'R' | | | | (5:54) 21 ★★› ('08, Drama) 'PG-13' | | | | Sleepy Hollow ★★★ ('99, Horror) 'R' | | | | (9:49) Donnie Brasco ★★★› ('97) 'R' | | | |
| | EACTN | ‹Para 2 | (:25) The Take ★★★ ('07) 'R' | | | (:07) The Gunman ★★ ('15, Action) 'R' | | | | (:05) District 9 ★★★› ('09) *Jason Cope* 'R' | | | | Miami Vice *Borrasca* | | (10:50) Rid | (:41) Lone |
| | ECLASS | ‹Terms of Endearment | | (:15) Country Strong ★★› ('10) 'PG-13' | | | | (:15) A Walk in the Clouds ★★› ('95) | | | | Rescue Me *Yaz* | | (:12) Damages | | (:08) Untraceable ('08) | |
| | EBLACK | ‹Juwanna Mann ★› | | (4:48) The Express ★★› ('08, Biography) 'PG' | | Malcolm | (:25) Jeffer. | | | (7:53) Man of the House ★★ | | | | (:35) Still Here ('20, Mystery) 'NR' | | | (:17) 7 Sec |
| | EFAMLY | ‹Chitty Chitty Bang Bang ('68) 'G' | | (:26) Born Free: A New Adventure | | | | The King and I ★› ('99) 'G' | | | | Aliens Ate My Homework ('18) | | | | (:02) Chitty Chitty Bang Bang ★★★› ('68) | |
| | ESUSP | ‹7th Sign | (:33) Vacancy ★★› ('07) | | | End of Days ★› ('99, Horror) *Gabriel Byrne* | | | | (:05) Evil Dead ★★› ('13, Horror) | | | | (:39) The Seventh Sign ★★ ('88, Horror) | | | (:20) Infa |
| | EWESTN | (:06) Maverick | | (4:57) Cheyenne *The Idol* | | (5:49) Fargo | (:16) | The Long Riders ★★★ ('80) | | (7:57) Take a Hard Ride ★★ | | | | (:41) 100 Rifles ★★› ('69, Western) 'PG' | | | (:34) Backl |
| | EPIX | ‹Star Trek Generations | (:15) Star Trek: Insurrection ★★› ('98) | | | | | War of the Worlds | | Domina *Secrets* | | Belgravia *Episode One* | | (9:50) Belgr | (:40) Star Trek II: Wrath of Khan | | |
| | EPIX2 | ‹Revolutionary Road | | (4:55) Ordinary People ★★★★ ('80, Drama) | | | | Bombshell ★★› ('19, Drama) *Nicole Kidman* | | | | (8:50) Flight ★★★› ('12, Drama) | | | | (:10) Little Women ('94) | |
| | EPIXH | ‹The Last Man ('18) | | (:10) Virtuosity ★★› ('95, Action) *Kelly Lynch* | | | | Gemini Man ★★ ('19, Action) *Will Smith* | | | | Face/Off ★★★ ('97, Action) *John Travolta, Nicolas Cage* | | | | (:20) Paych | |

| | CENTRAL | 4 PM | 4:30 | 5 PM | 5:30 | 6 PM | 6:30 | 7 PM | 7:30 | 8 PM | 8:30 | 9 PM | 9:30 | 10 PM | 10:30 | 11 PM | 11:30 |
|---|---|---|---|---|---|---|---|---|---|---|---|---|---|---|---|---|---|
| | MOUNTAIN | 3 PM | 3:30 | 4 PM | 4:30 | 5 PM | 5:30 | 6 PM | 6:30 | 7 PM | 7:30 | 8 PM | 8:30 | 9 PM | 9:30 | 10 PM | 10:30 |
| | A&E | TBA | | TBA | | Biography: KISStory (Part 1 of 2) | | | | Biography: KISStory **(N)** (Part 2 of 2) | | | | Biography: KISStory (Part 1 of 2) | | | |
| | AHC | Apocalypse: Stalin | | Apocalypse: Stalin | | Apocalypse: Stalin | | Hitler/Aryan | | Project Nazi | | Nazi Killer Magic | | Project Nazi | | Project Nazi | |
| | AMC | ‹Silence | Mr. & Mrs. Smith ★★› ('05, Action) *Brad Pitt* | | | | | Enemy of the State ★★★ ('98, Suspense) *Will Smith, Gene Hackman* | | | | | | Knight and Day ★★› ('10, Action) | | | |
| | APL | Alaskan Bush People | | Alaskan Bush People | | Alaskan Bush People | | Alaskan Bush People: Wild Life **(N)** | | | | | | Homestead Rescue | | Alaskan Bush People | |
| | AXSTV | Top Ten | Top Ten | Year-Music | Year-Music | Year-Music | Year-Music | Nothing but Trailers **(N)** | | Rock 'n' Roll High School ★★› ('79) | | | | (:15) Rock 'n' Roll High School ★★› ('79) | | | |
| | BBCA | Law & Order | | Law & Order | | Law & Order *Blood* | | Law & Order *Shadow* | | Law & Order *Burned* | | Law & Order *Ritual* | | Law & Order | | Star Trek: Next | |
| | BET | ‹A Madea Christmas | | Think Like a Man Too ★★ ('14, Romance-Comedy) *Adam Brody* | | | | | | 2021 BET Awards | | | | | | Martin | Martin |
| | C&I | The Big House | | The Big House | | The Big House | | The Big House | | The Big House *Folsom* | | The Big House | | The Big House | | The Big House | |
| | CMT | Last Man | Last Man | Last Man | Last Man | Last Man | Last Man | Mom | Mom | Mom | Mom | Mom | Mom | Reba | Reba | Reba | Reba |
| | CNBC | Fast Money **(N)** (L) | | Mad Money **(N)** | | Shepard Smith (L) | | Shark Tank | | Shark Tank | | American Greed **(N)** | | American Greed | | Shepard Smith | |
| | CNN | Jake Tapper (L) | | Situation Room (L) | | Erin Burnett **(N)** (L) | | Anderson Cooper**(N)**(L) | | Cuomo Prime Time **(N)** (L) | | Don Lemon Tonight **(N)** (L) | | Don Lemon Tonight **(N)** (L) | | Anderson Cooper 360 | |
| | COM | The Office | The Office | The Office | The Office | The Office | The Office | The Office | The Office | The Office | The Office | The Office | The Office | Daily Show | The Office | South Park | South Park |
| | COOK | Man, Food | Man, Food | Good Eats | Good Eats | Good Eats | Good Eats | Delicious | Delicious | Zimmern | Zimmern | Delicious | Delicious | Delicious | Delicious | Delicious | Delicious |
| | DISC | ‹Street Outlaws | | Street Outlaws: Full | | Street Outlaws: Full | | Street Outlaws **(N)** | | | | | | Street Outlaws | | Street Outlaws | |
| | DISN | Jessie | Jessie | Raven | Raven | Big City | Big City | Big City | Big City | Jessie | Jessie | Big City | Big City | Gabby | Sydney | Raven | Raven |
| | DIY | Maine Cabin Masters | | Maine Cabin Masters | | Maine Cabin Masters | | Maine Cabin Masters | | Maine Cabin Masters | | Maine Cabin Masters | | Maine Cabin Masters | | Maine Cabin Masters | |
| | DLC | Untold Stories of the ER | | Hoarding: Buried Alive | | Hoarding: Buried Alive | | Hoarding: Buried Alive | | Hoarding: Buried Alive | | Hoarding: Buried Alive | | Hoarding: Buried Alive | | Hoarding: Buried Alive | |
| | ESPN | UEFA Euro | SportCtr | SportsCenter (L) | | SportsCenter (L) | | NBA Countdown (L) | | NBA Basketball *Conference Final: Teams TBA* (L) | | | | SportCtr | | SportsCenter | |
| | ESPN2 | NBA: The Jump | | Daily Wager (L) | | 2021 College World Series *Finals, Game 1: Teams TBA* (L) | | | | | | UFC Archival | | UFC Archival | | UFC Archival | |
| | EWTN | Bookmark | Holy Land | News | Living | Daily Mass | | The Journey Home **(N)** | | News | Rosary | World Over Live | | Battle | Women of | Daily Mass | |



Not all networks are available in all areas.

| CENTRAL | 4 PM | 4:30 | 5 PM | 5:30 | 6 PM | 6:30 | 7 PM | 7:30 | 8 PM | 8:30 | 9 PM | 9:30 | 10 PM | 10:30 | 11 PM | 11:30 |
|---|---|---|---|---|---|---|---|---|---|---|---|---|---|---|---|---|
| MOUNTAIN | 3 PM | 3:30 | 4 PM | 4:30 | 5 PM | 5:30 | 6 PM | 6:30 | 7 PM | 7:30 | 8 PM | 8:30 | 9 PM | 9:30 | 10 PM | 10:30 |
| FLIX | ◂Texas Chain | | (4:55) No Country for Old Men ★★★½ ('07) | | | | The Legend of Bagger Vance ★★★ ('00) | | | | (:15) Rollerball ★★★ ('75, Science Fiction) *James Caan* | | | | (:25) Blue | |
| FNC | The Five (N) (L) | | Special Report (L) | | FOX News Primetime (N) (L) | | Tucker Carlson(N) (L) | | Hannity (N) (L) | | The Ingraham Angle (N) (L) | | Gutfeld! (N) | | Fox News at Night (L) | |
| FOOD | Diners, Drive | | Diners, Drive | | Diners, Drive | | Diners, Drive | | Spring Baking | | Easter Basket Challenge | | Guy's Grocery Games | | All-Star Best Thing-Ate | |
| FREFM | ◂Pretty in Pink ★★★ | | The Proposal ★★½ ('09, Romance-Comedy) | | | | | Love, Simon ★★★ ('18, Romance-Comedy) *Nick Robinson* | | | The 700 Club | | | | Simpsons | Simpsons |
| FS1 | Fox Bet | Undisputed | NASCAR Race Hub (L) | | NASCAR | | Kennel Club Highlight | | TBA | | | | TBA | | Skip and Shannon: Undisputed | |
| FX | ◂Furious 7 | | Baby Driver ★★★½ ('17, Action) *Ansel Elgort* | | | | Us ★★★½ ('19, Horror) *Lupita Nyong'o, Winston Duke* | | | | Us ★★★½ ('19, Horror) *Lupita Nyong'o, Winston Duke* | | | | | |
| FXM | ◂Logan ★★★ ('17) | | (4:50) Fantastic Four ★½ ('15) | | | (:45) Spider-Man: Into the Spider-Verse ★★★½ ('18) | | | | | (:05) Spider-Man: Into the Spider-Verse ★★★½ ('18) | | | | (:25) Logan | |
| FXX | ◂War for Planet | | Simpsons | Simpsons | Simpsons | Simpsons | Simpsons | Simpsons | Simpsons | Simpsons | Simpsons | Simpsons | Simpsons | Simpsons | Sunny | Sunny |
| GMSHW | Chain Rea. | Common | Puzzler | America | America | America | America | America | America | FamFeud | FamFeud | FamFeud | FamFeud | FamFeud | FamFeud | FamFeud |
| GOLF | PGA of America | | Golf Central | | Golf | One Shot | U.S. Open Epics (N) | | PGA Tour Golf *Travelers Championship, Final Round* | | | | | | | |
| HALL | Reba | Reba | Pumpkin Pie Wars ('16) *Julie Gonzalo* 'TVG' | | | | Winter in Vail ('20, Drama) *Tyler Hynes* 'TVG' | | | | Gold Girls | Gold Girls | Gold Girls | Gold Girls | Gold Girls | Gold Girls |
| HALLMV | Dashing Through the Snow | | | | Holiday Engagement ('11) *Shelley Long* 'TVG' | | | | The Mistletoe Inn ('17, Drama) 'TVG' | | | | Christmas on Honeysuckle Lane ('18) 'TVG' | | | |
| HGTV | Home Town | | Home Town | | Home Town | | $50K Three | $50K Three | Inside Out (N) | | Inside Out | | Inside Out | | Inside Out | |
| HIST | American Pickers | | American Pickers | | American Pickers | | American Pickers (N) | | American Pickers *Return of the Impala / TBA* (N) | | | | (:05) American Pickers | | (:03) American Pickers | |
| HSN | Our Biggest Home Sale | | Our Biggest Home Sale | | Summer Kitchen Sale (N) | | Summer Kitchen Sale (N) | | Adam's Open House- | | Adam's Open House- | | Adam's Open House- | | Our Biggest Home Sale | |
| ID | TBA | | TBA | | TBA | | TBA | | TBA | | TBA | | TBA | | TBA | |
| IFC | 3's Comp. | 3's Comp. | 3's Comp. | 3's Comp. | Two Men | Two Men | Two Men | Two Men | Two Men | Two Men | Two Men | Two Men | Two Men | Two Men | Two Men | Two Men |
| INSP | Cheyenne | | Cheyenne | | Gunsmoke | Gunsmoke | Mountain Men | | The Virginian | | | Gunsmoke | Gunsmoke | | Gunsmoke | |
| LIFE | Rizzoli & Isles | | Rizzoli & Isles | | Rizzoli & Isles | | Rizzoli & Isles | | Rizzoli & Isles | | (:03) Rizzoli & Isles | | (:03) Rizzoli & Isles | | Rizzoli & Isles | |
| LMN | ◂Movie | | Movie | | | | Movie | | | | Movie | | | | Movie | |
| MOTOR | Iron Resurrection | | FantomWorks | | Bitchin' Rides | | Roadkill | | Roadkill | Roadkill | Roadkill | Roadkill | Roadkill | | Roadkill | Roadkill |
| MPLEX | ◂The Glass House ★½ | | Breathe ★★½ ('17, Biography) *Claire Foy* | | | | 9 ★★½ ('09, Adventure) | | | (:21) The Bounce Back ('16) | | | (:06) The Glass House ★½ ('01, Suspense) | | | |
| MSNBC | ◂Deadline (N) (L) | | The Beat With (L) | | The ReidOut (N) (L) | | Chris Hayes (N) (L) | | Rachel Maddow Show (L) | | The Last Word (L) | | The 11th Hour (L) | | Rachel Maddow Show | |
| NATGEO | Tiny House Nation | | Tiny House Nation | | Tiny House Nation | | Tiny House Nation | | Ramsay: Uncharted | | Breaking | Breaking | Tiny House Nation | | Tiny House Nation | |
| NGWLD | The Nile | | The Nile | | Mexico Untamed | | Sonoran Desert | | National Parks | | National Parks | | National Parks | | National Parks | |
| OWN | Dateline on OWN | | Dateline on OWN | | Deadline: Crime | | Deadline: Crime | | Deadline: Crime | | Deadline: Crime | | Deadline: Crime | | Deadline: Crime | |
| OXYG | Killer Couples | | Killer Couples | | Killer Couples | | Killer Couples | | Killer Couples | | Killer Couples | | Killer Couples | | Killer Couples | |
| PARMT | Two Men | Two Men | Two Men | Two Men | Two Men | Two Men | Movie | | | | Movie | | | | Movie | |
| POP | House | | House | | House | | NCIS: New Orleans | | NCIS: New Orleans | | NCIS: New Orleans | | NCIS: New Orleans | | NCIS: New Orleans | |
| QVC | LOGO by Lori Goldstein | | | | Fashion's Night In | | | | | | | | | | Shopping | |
| SCI | What on Earth? | | What on Earth? | | What on Earth? | | Mysteries of the Abandoned (N) | | | | | | Mysteries-Abandoned | | Mysteries-Abandoned | |
| SMITH | Air Disasters | | Air Disasters | | Air Disasters | | Tomb Hunters (N) | | Secrets | Secrets | Secrets | Secrets | Smithsonian Time | | Tomb Hunters | |
| SONY | ◂Man-Laramie | | (:10) Into Thin Air: Death on Everest ('97) | | | | The Poker Club ★★ ('08) | | | (:35) The Big Town ★★½ ('87, Drama) | | | | (:40) The Poker Club ★★ ('08) | | |
| SUND | Thelma & Louise ★★★ ('91, Comedy-Drama) *Susan Sarandon* | | | | | | Erin Brockovich ★★★ ('00, Drama) *Julia Roberts, Albert Finney* | | | | | | Erin Brockovich ★★★ ('00, Drama) | | | |
| SYFY | ◂London | White House Down ★★ ('13, Action) *Channing Tatum, Jamie Foxx* | | | | | The Magnificent Seven ★★½ ('16, Western) *Denzel Washington* | | | | | | | Futurama | Futurama | Futurama |
| TBN | Truth I'm Standing On | | New Seas | Don Wilton | John Gray | Potters | Praise | | Steven | Blessed | Best Life | Let Go | Praise | | Prince | Perry Stone |
| TBS | Burgers | Family Guy | Family Guy | Family Guy | Family Guy | Family Guy | Family Guy | Family Guy | Family Guy | Family Guy | Amer. Dad | Final Space *The Dead Speak* | | | Wipeout | |
| TCM | ◂The Fugitive Kind | | Suddenly, Last Summer ★★★ ('59, Drama) | | | | Common Threads | | | The Celluloid Closet | | | | Paragraph 175 ★★★½ ('00) | | |
| TLC | ◂90 Day Fiancé | | 90 Day Fiancé | | TBA | | sMothered (N) | | sMothered (N) | | TBA | | TBA | | sMothered | |
| TNT | ◂Godzilla | (:45) Pacific Rim ★★★ ('13, Science Fiction) *Charlie Hunnam* | | | | | Godzilla: King of the Monsters ★★ ('19, Science Fiction) | | | | | | (:15) Godzilla: King of the Monsters ★★ | | | |
| TRU | Jokes | Jokes | Jokes | Jokes | Jokes | Jokes | Jokes | Jokes | Jokes | Jokes | Jokes | Jokes | Jokes | Jokes | Knockout | Knockout |
| TRAVEL | Monsters and Mysteries | | Mysteries of the Unknown | | | | Mysteries of the Unknown | | | | Nostradamus: End | | Nostradamus: End | | Mysteries- Unk. | |
| TVLAND | Andy G. | Andy G. | Andy G. | Andy G. | Andy G. | Andy G. | Raymond | Raymond | Raymond | Raymond | Raymond | Raymond | King | King | King | King |
| UNIV | Primer impacto (N) | | Noticiero (L) | Noticiero (L) | La Rosa de Guadalupe | | Te doy la vida | | Amor eterno (N) | | Como tú no hay dos | | Noticiero (L) | (:35) Notici | Contacto deportivo | |
| UP | Gilmore Girls | | Gilmore Girls | | Reba | Reba | Reba | Reba | Reba | Reba | Reba | Reba | Home Imp. | Home Imp. | Home Imp. | Home Imp. |
| USA | Chicago P.D. | | Chicago P.D. | | Chicago P.D. *Justice* | | WWE Monday Night RAW (L) | | | | | | Chrisley | Chrisley | Chrisley | Chrisley |
| WE | Criminal Minds | | Criminal Minds | | Criminal Minds | | Criminal Minds | | Criminal Minds | | Criminal Minds | | Criminal Minds | | Criminal Minds | |

| BROADCAST | 4 PM | 4:30 | 5 PM | 5:30 | 6 PM | 6:30 | 7 PM | 7:30 | 8 PM | 8:30 | 9 PM | 9:30 | 10 PM | 10:30 | 11 PM | 11:30 |
|---|---|---|---|---|---|---|---|---|---|---|---|---|---|---|---|---|
| ABC | Local Programs | | | News | Local Programs | | The Bachelorette (N) | | | | Celeb-Dating | | Local Pro | (:35) Jimmy Kimmel Live! | (:37) N'tline | |
| CBS | Local Programs | | | News | Local Programs | | Neighbor | Bob Heart | All Rise | | Bull | | Local Pro | (:35) Late Show-Colbert | (:37) Corde | |
| FOX | Local Programs | | | | | Local Pro | Hell's Kitchen (N) | | House | Duncanv.(N) | Local Programs | | | | | |
| NBC | Local Programs | | | News | Local Programs | | American Ninja Warrior (N) | | | | Small Fortune (N) | | Local Pro | (:34) Tonight Show | (:36) Meyers | |
| CW | Local Programs | | Local Programs | | | | All American (N) | | The Republic of Sarah (N) | | Local Programs | | | | | |
| PBS* | Odd | Arthur | Cat in the | Peg & Cat | PBS NewsHour (N) | | Antiques Roadshow | | Antiques Roadshow | | Independent Lens (N) | | | Amanpour-Co | Antiques | |
| ANTENNA | Family Ties | Family Ties | Family Ties | Family Ties | Family Ties | Family Ties | Family Ties | Family Ties | Family Ties | Family Ties | Johnny Carson | | Coach | Coach | Designing | Designing |
| COZI | Little House on Prairie | | Little House on Prairie | | Munsters | Munsters | Frasier | Frasier | Roseanne | Roseanne | Roseanne | Roseanne | The Nanny | The Nanny | The Nanny | The Nanny |
| H&I | MacGyver | | Baywatch | | Baywatch | | Star Trek | | Star Trek: Next | | Star Trek: Deep Space | | Star Trek: Voyager | | Star Trek: Enterprise | |
| ION | NCIS: Los Angeles | | NCIS: Los Angeles | | NCIS: Los Angeles | | NCIS: Los Angeles | | NCIS: Los Angeles | | NCIS: Los Angeles | | NCIS: Los Angeles | | NCIS: Los Angeles | |
| METV | Adam-12 | Adam-12 | Addams | Happy Day | M*A*S*H | M*A*S*H | Andy G. | Andy G. | G. Pyle | Green Acre | Heroes | Heroes | C. Burnett | Perry Mason | | Twi. Zone |

◂ = Program already in progress; **(N)** = New program/episode; ⚽ = Live sports event.
*PBS programming varies regionally. Check your local stations for programming availability.

# 29 Tuesday



| | CENTRAL | 12 AM | 12:30 | 1 AM | 1:30 | 2 AM | 2:30 | 3 AM | 3:30 | 4 AM | 4:30 | 5 AM | 5:30 | 6 AM | 6:30 | 7 AM | 7:30 |
|---|---|---|---|---|---|---|---|---|---|---|---|---|---|---|---|---|---|
| | MOUNTAIN | 11 PM | 11:30 | 12 AM | 12:30 | 1 AM | 1:30 | 2 AM | 2:30 | 3 AM | 3:30 | 4 AM | 4:30 | 5 AM | 5:30 | 6 AM | 6:30 |
| HBO | HBO | ‹Revolution | Dreamgirls ★★★› ('06, Musical) 'PG-13' | | | (:45) The Four Feathers ★★ ('02, Adventure) 'PG-13' | | | | Old Dogs ★ ('09, Children's) 'PG' | | (:29) The Pallbearer ★★› ('96) | | | | | |
| | HBO2 | (:15) Employee of the Month ★★ ('06) | | | | (:05) Live by Night ★★› ('16, Crime Drama) 'R' | | | | (:20) The Hundred-Foot Journey ★★› ('14) | | (:25) Bowfinger ★★★ ('99) | | | | | |
| | HBOC | ‹House Arr | (:18) Happy-Go-Lucky ★★★ ('08) 'R' | | | (:17) Ellen DeGeneres | | (:23) Josie and the Pussycats ★★ | | (:02) Don't Tell Mom the Babysitter's Dead | | | | | | (6:47) Fifty Shades | |
| | HBOF | ‹Norbit ★› ('07) | | (:05) Cinderella Man ★★★› ('05, Biography) 'PG-13' | | | | Number | (3:48) Happily Ever 2 | K'garten | (:28) Happi | (5:52) Curi | | (:45) Happily N'Ever After ★› | | | |
| | HBOS | ‹TBA | Greenland ★★› ('20, Action) 'PG-13' | | | The Angriest Man in Brooklyn 'R' | | (3:55) A Shot in the Dark ('64) 'PG' | | (:40) Police Academy: Mission | | | | (:05) The Shack ★★ | | | |
| | HBOZ | ‹Haywire | (:26) Margaret ★★ ('11, Drama) *Anna Paquin* 'R' | | | | (2:56) Saw V ★› ('08, Horror) 'R' | | (:29) Monkey Shines ★★★ ('88, Horror) 'R' | | | (:23) Ghoulies ★★ | | | (:44) Crow | | |
| CINEMAX | MAX | ‹Gilly | (:38) Emma ★★★ ('96, Romance) 'PG' | | | (:40) Envy ★› ('04, Comedy) 'PG-13' | | | (:20) Good Boys ★★› ('19) 'R' | | (5:51) The Poseidon Adventure ★★› ('72) | | | | | | |
| | MMAX | ‹The Good Lie ★★★ ('14) | | (:19) Ready or Not ★★★ ('19) | | | (2:55) The Talented Mr. Ripley ★★★› ('99) | | | (:15) Deep Cover ★★★ ('92) 'R' | | | | | (:03) Lola Versus ('12) | | |
| | AMAX | ‹Phantom | (:39) Cruel Intentions ★★› ('99, Drama) 'R' | | (:17) Nurse 3D ('14) 'R' | | | (:41) Black Christmas ★★ ('19) | | (:13) The Watcher ★★› ('00, Suspense) 'R' | | | | | (6:50) Master-White | | |
| | 5MAX | ‹Bourne | (:21) The Man With One Red Shoe | (1:54) Trick 'r Treat ★★› ('07) | | | | (:17) More American Graffiti ★★ | | (:08) Hitchcock ★★› ('12) 'PG-13' | | | | | (6:47) Bloodsport ★★ | | |
| | MVMAX | ‹Curious Case of Benjamin Button | (:31) People Like Us ★★› ('12) 'PG-13' | | | | | (:26) Snake Eyes ★› ('98) 'R' | | (:05) Impostor ★★ ('01) 'PG-13' | | | (:41) The Invisible ★› ('07) | | | | |
| | OMAX | ‹Tully ('18) | (:36) Before Sunset ★★★ ('04) | | (1:57) Birth of the Dragon ★› | | | (:33) Battle for Planet of Apes | | Shanghai Surprise ★ ('86) | | | (:37) Executive Decision ★★★ 'R' | | | | |
| | THMAX | ‹Munich ★★★› ('05) 'R' | | (:29) Pi ★★★ ('98, Drama) 'R' | | | (2:54) Lucy in the Sky ★› ('19, Drama) 'R' | | | Witness ★★★› ('85, Crime Drama) 'R' | | | | (6:53) Beasts-Southrn | | | |
| SHOWTIME/TMC | SHO | Desus | A Call to Spy ★★› ('19) 'PG-13' | | | (:35) Killing Them Softly ★★★ | | | (:15) Summerland ('20, Drama) 'PG' | | | | Congo ★★ ('95, Action) *Dylan Walsh* 'PG-13' | | | | |
| | SHO2 | ‹Wrong Turn ('21, Horror) 'R' | | First Blood ★★★ ('82) 'R' | | | (:05) Lavell Crawford | | (:10) Delivery Man ★★ ('13, Comedy) 'PG-13' | | | | Moonrise Kingdom ★★★› ('12) | | (:35) Nutty | | |
| | SHOBET | ‹Changing | (:45) Bopha! ★★★ ('93, Drama) 'PG-13' | | | (:45) They Remain ('17, Suspense) 'NR' | | | 16 Shots ('19, Documentary) 'NR' | | | (:15) How She Move ★★★ ('07) 'PG-13' | | | | | |
| | SHOF | ‹America | Masters of the Universe ★★ ('87) 'PG' | | | (:20) Crocodile Dundee ★★★ | | | Good Boy! ★★ ('03) 'PG' | | | Debunkers, Inc. ('17) 'NR' | | | Pavarotti ★★★ ('19) | | |
| | SHON | Save the Date ★★› ('12) 'R' | | (:45) Memphis ('13, Drama) 'NR' | | (:05) Without a Paddle ★★ ('04) | | | | (:45) Selfie From Hell ('18) 'R' | | | Kingdom of Silence | | | (:45) Kobe | |
| | SHOS | The L Word | | (:15) Black | (:45) Flatbu | (:15) Hereditary ★★★› ('18, Horror) *Toni Collette* 'R' | | | | The Hole in the Ground ★★★ | | | In the Line of Fire ★★★ ('93, Suspense) 'R' | | | | |
| | SHOWN | My Best Friend's Girl ★› ('08) | | (:40) On the Road ★★› ('12, Drama) 'R' | | | | (:45) The Words ★★ ('12, Drama) 'PG-13' | | | (:25) I'll Take Your Dead ('18) 'NR' | | | (6:50) The Captive ('14) | | |
| | SHOX | ‹The Kings | Desus | Fatal Attraction ★★★› ('87, Suspense) 'R' | | | Before the Fire ('20, Action) 'NR' | | | 1917 ★★★› ('19, War) *George MacKay* 'R' | | | Red ★★› ('10, Action) 'PG-13' | | | | |
| | TMC | ‹Adjustmnt | (:20) Smokin' Aces ★★› ('07) 'R' | | (:10) The Machinist ★★★ ('04, Suspense) 'R' | | | (3:55) While We're Young ★★★ | | | (:35) Remember ★★› ('15) 'R' | | | (:10) Jurassic Galaxy | | | |
| STARZ | STARZ | ‹Run the | (:20) Blinds | (12:52) White Men Can't Jump ★★★ ('92) | | | (2:51) Stealth ★★ ('05, Action) 'PG-13' | | | (4:55) How Do You Know ★★ ('10) 'PG-13' | | | | Spider-Man | | | |
| | STRZCI | ‹Behind | (:41) Where's My Roy Cohn? ('19) 'PG-13' | | | (:20) The Leisure Seeker ★★ ('17) | | | (:14) Miller's Crossing ★★★› ('90) 'R' | | | | (:10) Still Alice ★★★ ('14, Drama) 'PG-13' | | | | |
| | STRZCO | ‹Hot Tub Time Machine ★★› | | (:19) After the Sunset ★★ ('04) | | | (2:59) Standing Up, Falling Down | | | (:33) Stage Mother ('20) 'R' | | | | (:10) Scary Movie 4 ★★ ('06) | | (:37) Come | |
| | STRZED | ‹Once Upon a Time… In Hollywood ★★★› | | | (:13) Step Up | | (:08) Little Birds | | (3:58) The Grudge ★› ('20) 'R' | | | (:35) The Grudge 2 ★› ('06, Horror) 'PG-13' | | | (:20) Call | | |
| | STRZIB | ‹Armored | (:32) Linewatch ★★★ ('08) 'R' | | | (:04) Tales From the Crypt | | (:39) This Is Personal ('19, Documentary) 'R' | | | (:20) Double Team ★› ('97) 'R' | | | (6:55) Out of Omaha | | | |
| | STRZKF | (:07) Open Season 2 ★★ ('08) | | (:25) Buttons: A Christmas Tale | | | (2:55) Maiden ('18) 'PG' | | | (:35) Annie ★★› ('82, Children's) 'PG' | | | | (:44) Jungle Master 2: Candy | | | |
| STARZ ENCORE | ENCORE | ‹After the Wedding ('19, Drama) 'PG-13' | | | (1:54) Greed ★★ ('19) 'R' | | | (:41) John Grisham's The Rainmaker ★★★ ('97) 'PG-13' | | | | (5:59) Doctor Detroit ★★ ('83) 'R' | | | (:34) Land | | |
| | EACTN | ‹The Lone Ranger ★★ ('13, Western) 'PG-13' | | | (:13) Looper ★★★ ('12, Science Fiction) 'R' | | | | (:14) Posse ★★★ ('93, Western) 'R' | | | | (:08) The Hit List ('11, Action) 'R' | | (:41) Lone | | |
| | ECLASS | ‹Untraceable ★★› | | (12:51) The 6th Day ★★› ('00) 'PG-13' | | | (2:57) Harold & Kumar Go | | | (:29) The Thomas Crown Affair ★★★ ('99) | | | (:25) Damages | | | (:21) Stars | |
| | EBLACK | ‹7 Seconds ('05) 'R' | | (12:55) Quarantine ★★› ('08) 'R' | | (:27) Dark Tide ★› ('12, Adventure) 'PG-13' | | | | (:23) How High ★ ('01) 'R' | | | | (5:59) Ghosts of Mars ★› ('01) | | (:40) Chill | |
| | EFAMLY | ‹Chitty | (:27) Penelope ★★› ('06) 'PG' | | (1:58) A Christmas Carol ★★ | | | (:40) The Little Rascals Save the Day ('14) 'PG' | | | (:19) Big Bad Fox | | | (:43) Inside Out ★★★› ('15) | | | |
| | ESUSP | ‹Infamous ★★★ ('06, Drama) | | (:21) Black and Blue ★★› ('19) | | | (:11) Class Action ★★★ ('91, Drama) | | | (:03) Cellular ★★› ('04) | | | | (:39) Night Watch ★★› ('04) | | | |
| | EWESTN | ‹Backlash ★★› ('56) | | Smoky ★★› ('66, Western) 'NR' | | (:45) Take a Hard Ride ★★ ('75) 'PG' | | | | The Gunfighter ★★★★ ('50) | | | (5:56) Streets of Laredo ★★› | | | (:31) 100Ri | |
| | EPIX | ‹Star Trek | (:35) Star Trek III: The Search for Spock ('84) | | (:25) Hope Gap ('19, Drama) | | | | (:10) The Warrior Queen of Jhansi ('19) | | | | (5:55) Tonight You're Mine ★★ | | | (:20) Track | |
| | EPIX2 | ‹Little Women ('94) | | (:10) Domina *Secrets* | | (:10) War of the Worlds | | (:10) Unprotected Sets | | Cyrano, My Love ('18, Comedy-Drama) | | | (5:55) Convoy ★★ ('78, Action) *Ali MacGraw* | | | | |
| | EPIXH | ‹Paycheck ★★ ('03) *Ben Affleck* | | (:20) Virtuosity ★★› ('95, Action) | | | (:10) The Relic ★★ ('97, Horror) | | | | | Blue Chips ★★› ('94, Drama) *Nick Nolte* | | | (6:50) Body Cam ('20) | | |

| | CENTRAL | 12 AM | 12:30 | 1 AM | 1:30 | 2 AM | 2:30 | 3 AM | 3:30 | 4 AM | 4:30 | 5 AM | 5:30 | 6 AM | 6:30 | 7 AM | 7:30 |
|---|---|---|---|---|---|---|---|---|---|---|---|---|---|---|---|---|---|
| | MOUNTAIN | 11 PM | 11:30 | 12 AM | 12:30 | 1 AM | 1:30 | 2 AM | 2:30 | 3 AM | 3:30 | 4 AM | 4:30 | 5 AM | 5:30 | 6 AM | 6:30 |
| | A&E | Biography: KISStory (Part 2 of 2) | | | | TBA | | Paid Programs | | | | | Joyce M. | Parking | Parking | Parking | Parking |
| | AHC | Nazi Killer Magic | | Project Nazi | | Hitler/Aryan | | Apocalypse: Stalin | | Apocalypse: Stalin | | Apocalypse: Stalin | | America's Most Badass | | America's Most Badass | |
| | AMC | ‹Knight | Snitch ★★› ('13, Crime Drama) *Dwayne Johnson* | | | | | Soulmates *Watershed* | | (:04) Stoog | (:32) Stoog | Paid Programs | | | | | |
| | APL | ‹Alaskan Bush People: Wild Life | | | | Homestead Rescue | | The Last Alaskans | | The Last Alaskans | | Too Cute! | | My Cat From Hell | | The Crocodile Hunter | |
| | AXSTV | ‹Rock-Roll | Year-Music | Year-Music | Year-Music | Top Ten | Rock | Paid Programs | | | | | | | | Final 24 *Sid Vicious* | |
| | BBCA | Star Trek: Next | | Star Trek: Next | | Star Trek: Next | | Star Trek: Deep Space | | Star Trek: Deep Space | | Star Trek: Deep Space | | Star Trek: Deep Space | | Star Trek: Deep Space | |
| | BET | Martin | Martin | Martin | Martin | Husbands | Husbands | Husbands | Husbands | The Parkers | The Parkers | Prince | Prince | Prince | Prince | The Parkers | The Parkers |
| | C&I | The Big House *Folsom* | | The Big House | | The Big House | | The Big House | | The Big House *Folsom* | | Paid Programs | | | | American Justice | |
| | CMT | Reba | Reba | Housewife | Housewife | Housewife | Housewife | CMT Music | | CMT Music | | CMT Music | | CMT Music | | CMT Music | |
| | CNBC | American Greed | | Dateline | | Dateline | | Shepard Smith | | Worldwide Exchange **(N)** (L) | | Squawk Box **(N)** (L) | | | | | |
| | CNN | Cuomo Prime Time | | Don Lemon Tonight | | Don Lemon Tonight | | CNN Newsroom Live **(N)** (L) | | Early Start w/Romans (L) | | (4:59) New Day With (L) | | New Day With (L) | | New Day With (L) | |
| | COM | (:15) The Daily Show | | South Park | South Park | South Park | South Park | South Park | South Park | Paid Programs | | | | Parks | Parks | Futurama | Futurama |
| | COOK | Zimmern | Zimmern | Delicious | Delicious | Delicious | Delicious | Paid Programs | | | | | | Unwrap2.0 | Unwrap2.0 | Fact or Fict | Fact or Fict |
| | DISC | ‹Street Outlaws | | | | Street Outlaws | | Moonshiners | | Moonshiners | | Moonshiners | | Salvage Hunters | | Salvage Hunters | |
| | DISN | Jessie | Jessie | Liv-Mad. | Liv-Mad. | Austin | Austin | Jessie | Jessie | Ladybug | Ladybug | Sofia the First | | Bluey | Bluey | Puppy Pals | Puppy Pals |
| | DIY | Maine Cabin Masters | | Maine Cabin Masters | | Maine Cabin Masters | | Paid Prog. | Hit Prop. | Paid Programs | | | | Building Alaska | | Building Alaska | |
| | DLC | Hoarding: Buried Alive | | Hoarding: Buried Alive | | Hoarding: Buried Alive | | Mystery Diagnosis | | Mystery Diagnosis | | Baby Story | Baby Story | Baby Story | Baby Story | Untold Stories of the ER | |
| | ESPN | SportsCenter (L) | | SportsCenter (L) | | SportsCenter | | NBA Basketball *Conference Final: Teams TBA* | | | | 2021 Wimbledon Championships *First Round* (L) | | | | | |
| | ESPN2 | UFC Archival | | UFC Archival | | UFC Archival | | SportsCenter | | SportsCenter | | SportsCenter (L) | | SportsCenter (L) | | Get Up (L) | |
| | EWTN | The Journey Home | | News | Holy Land | Cath. | Feast of Saints Peter And Paul | | | (:15) The | Real | Original | The Poor | St. Michael | Rosary | Daily Mass **(N)** (L) | |



Not all networks are available in all areas.

| CENTRAL | 12 AM | 12:30 | 1 AM | 1:30 | 2 AM | 2:30 | 3 AM | 3:30 | 4 AM | 4:30 | 5 AM | 5:30 | 6 AM | 6:30 | 7 AM | 7:30 |
|---|---|---|---|---|---|---|---|---|---|---|---|---|---|---|---|---|
| MOUNTAIN | 11 PM | 11:30 | 12 AM | 12:30 | 1 AM | 1:30 | 2 AM | 2:30 | 3 AM | 3:30 | 4 AM | 4:30 | 5 AM | 5:30 | 6 AM | 6:30 |
| FLIX | ◂**Blue Velvet** ★★★ ('86) | | | **Seven Psychopaths** ★★★ ('12, Comedy) | | | (:25) **Dance With Me** ★★ ('98, Drama) | | | | (:35) **Breakin' 2: Electric Boogaloo** | | | | (:10) **Pieces of April** | |
| FNC | Tucker Carlson Tonight | | Hannity | | The Ingraham Angle | | FOX & Friends First **(N)** (L) | | FOX & Friends First **(N)** (L) | | FOX and Friends **(N)** (L) | | | | | |
| FOOD | Amy Schumer | | Guy's Grocery Games | | Diners, Drive | | Kids Baking | | Paid Programs | | | | | | Delicious | Delicious |
| FREFM | Simpsons | Simpsons | Paid Programs | | The 700 Club | | Paid Programs | | | | | | Melissa | Melissa | Melissa | Melissa |
| FS1 | TMZ Sports | TBA | | | | TBA | | | | World Cup | Skip and Shannon: Undisputed | | | First Things First (L) | | |
| FX | **Slender Man** ★ ('18, Horror) *Joey King* | | | | Paid Programs | | | | | | | | **Spectre** ★★★ ('15, Action) *Daniel Craig* | | | |
| FXM | ◂**Logan** ★★★ ('17, Action) *Hugh Jackman* | | | | (:15) **Fantastic Voyage** ★★★ ('66) | | | | **Champagne Charlie** | | **Earth Dies Scr.** | | (:05) **The 300 Spartans** ★★ ('62) | | | |
| FXX | Sunny | Sunny | Paid Programs | | | | | | | | | | **Rise of the Planet of the Apes** ★★★ ('11) | | | |
| GMSHW | America | America | Catch 21 | Common | Winsanity | Divided | Paid Programs | | | | | | | | Whammy! | Whammy! |
| GOLF | ◂PGA Golf | Golf Central | | One Shot | Paid Programs | | | | Golf Central | | Golf Central | | Golf Central | | Golf Central | |
| HALL | Frasier | Frasier | Frasier | Frasier | Frasier | Frasier | Frasier | Frasier | Reba | Reba | Reba | Reba | Gold Girls | Gold Girls | Gold Girls | Gold Girls |
| HALLMV | **Our Christmas Love Song** ('19) 'TVG' | | | | **A Godwink Christmas** ('18, Drama) 'TVG' | | | | **The Christmas Doctor** ('20, Drama) | | | | **A Veteran's Christmas** ('18, Romance) 'TVG' | | | |
| HGTV | Inside Out | | Inside Out | | $50K Three | $50K Three | Hunters | Hunters | Hunters | Hunters | Backyard Takeover | | Backyard Takeover | | Backyard Takeover | |
| HIST | ◂American Pickers | | (:06) American Pickers | | (:06) American Pickers | | Paid Programs | | | | | | America's Book | | America's Book | |
| HSN | Our Biggest Home Sale | | Our Biggest Home Sale | | Our Biggest Home Sale | | Our Biggest Home Sale | | Our Biggest Home Sale | | Our Biggest Home Sale | | Summer Home Organi | | Our Biggest Home Sale | |
| ID | TBA | | TBA | | TBA | | TBA | | TBA | | TBA | | TBA | | TBA | |
| IFC | 3's Comp. | 3's Comp. | 3's Comp. | 3's Comp. | Community | Community | Community | Community | Community | Community | 3rd Rock | 3rd Rock | 3rd Rock | 3rd Rock | 3rd Rock | 3rd Rock |
| INSP | The Big Valley | | Walker, Texas Ranger | | Walker, Texas Ranger | | Campmeeting | | | | Campmeeting | | Cheyenne | | The High Chaparral | |
| LIFE | Rizzoli & Isles | | (:04) Rizzoli & Isles | | (:04) Rizzoli & Isles | | Paid Programs | | | | | Robison | Joyce M. | TBA | Grey's Anatomy | |
| LMN | ◂Movie | | Movie | | | | Paid Programs | | | | Movie | | | | Movie | |
| MOTOR | Roadkill | Roadkill | Roadkill | | Roadkill | | Bitchin' Rides | | FantomWorks | | Garage | Garage | Roadkill | | Iron Resurrection | |
| MPLEX | ◂**The New Guy** ★ ('02, Comedy) | | (:25) **Stealing Harvard** ★ ('02) | | | | (2:52) Scandalize Name | | (3:47) **Black Dog** ★★ ('98, Action) | | (:17) **My All American** ★★ ('15, Biography) | | | | (:16) **Shes** | |
| MSNBC | The Last Word | | The 11th Hour | | All In With Chris Hayes | | Rachel Maddow Show | | Way Too Early With (L) | | Morning Joe **(N)** (L) | | | | | |
| NATGEO | Tiny House Nation | | Tiny House Nation | | Tiny House Nation | | | Tiny House Nation | | | Paid Programs | | | | | |
| NGWLD | National Parks | | Butt Heads | | Paid Programs | | | | | | | | The Incredible Dr. Pol | | The Incredible Dr. Pol | |
| OWN | Deadline: Crime | | Deadline: Crime | | Deadline: Crime | | 20/20 on OWN | | 20/20 on OWN | | Tamron Hall | | Dr. Phil | | Dr. Phil | |
| OXYG | Killer Couples | | Killer Couples | | Law Order: CI | | Law Order: CI | | Law Order: CI | | Dateline: Secrets | | Dateline: Secrets | | Lockup: Sacramento | |
| PARMT | ◂Movie | | Movie | | | | Paid Programs | | | | | | | | Bar Rescue | |
| POP | Charmed | | Charmed | | Charmed | | Charmed | | Goldbergs | Goldbergs | ER | | ER | | ER | |
| QVC | Shopping | | | | Shopping | | Shopping | | Shopping | | Shopping | | Shopping | | Shopping | |
| SCI | Mysteries-Abandoned | | Mysteries-Abandoned | | Mysteries-Abandoned | | Underground Marvels | | Underground Marvels | | Underground Marvels | | Underground Marvels | | Underground Marvels | |
| SMITH | Secrets | Secrets | Secrets | Secrets | Apocalypse | | Apocalypse | | Apocalypse | | Aerial America *Illinois* | | Aerial America *Indiana* | | Aerial America *Iowa* | |
| SONY | (:10) **The Big Town** ★★ ('87, Drama) | | | | (:05) **Random Hearts** ★★ ('99, Drama) *Harrison Ford* | | | | | (:25) **7th Cavalry** ★★ ('56) | | | (5:50) **Fathers and Sons** ★★ ('92, Drama) | | | |
| SUND | ◂**Erin Brockovich** ('00) | | **Thelma & Louise** ★★★ ('91, Comedy-Drama) *Susan Sarandon* | | | | | | G. Pyle | G. Pyle | G. Pyle | G. Pyle | G. Pyle | G. Pyle | G. Pyle | G. Pyle |
| SYFY | Futurama | Futurama | **Blood Father** ★★★ ('16, Action) *Mel Gibson* | | Paid Programs | | | | | | Twi. Zone | Twi. Zone | **Stake Land II** ('16, Horror) *Connor Paolo* | | | |
| TBN | Steven | Blessed | Let Go | J. Rubin | Praise | | Jordan Rubin: CBD Pills | | John Gray | S. Furtick | Joyce M. | Wommack | David | Prince | Dr. Jeffress | Joyce M. |
| TBS | Wipeout | | Brooklyn | Brooklyn | Imp. Jokers | Imp. Jokers | Imp. Jokers | Imp. Jokers | Raymond | Raymond | Matters | George | George | George | Broke Girl | Broke Girl |
| TCM | (:15) **The Times of Harvey Milk** ★★★ ('84) | | | | **Word Is Out: Stories of Some of Our Lives** | | | | (:15) **Before Stonewall** ★★★ | | | | (:45) **Andy Hardy's Private Secretary** ★★ | | | **Life Andy** |
| TLC | sMothered | | TBA | | TBA | | My 600-Lb. Life | | | | Little People, Big World | | Little People, Big World | | Little People, Big World | |
| TNT | ◂**Godzilla: King** | | Arrow *Blood Debts* | | Arrow *A.W.O.L.* | | Arrow *Unchained* | | Arrow | | Charmed | | Charmed | | Charmed | |
| TRU | Knockout | Knockout | Carbonaro | Carbonaro | Carbonaro | Carbonaro | Paid Programs | | | | | | | Ad. Ruins | Ad. Ruins | Ad. Ruins |
| TRAVEL | ◂Mysteries- Unk. | | Nostradamus: End | | Nostradamus: End | | Paid Programs | | | | | | | | Bizarre Foods/Zimmern | |
| TVLAND | King | King | King | King | Goldbergs | Goldbergs | Christine | Christine | Christine | Christine | Paid Programs | | | | | |
| UNIV | Inocente de ti | | Papá a toda madre | | Vecinos | P. Luche | El gordo y la flaca | | Nosotr. | Noticiero | La Rosa de Guadalupe | | ¡Despierta América! **(N)** | | | |
| UP | Home Imp. | Home Imp. | Home Imp. | Home Imp. | Paid Programs | | | | | | Bringing Up Bates | | Heartland | | Heartland | |
| USA | Chrisley | Chrisley | Dateline | | Dateline *The Ultimatum* | | Dateline (Part 1 of 2) | | Dateline (Part 2 of 2) | | NCIS: Los Angeles | | NCIS *Semper Fidelis* | | NCIS *Double Trouble* | |
| WE | Monk | | Monk | | Monk | | Love After Lockup | | Paid Programs | | | | | | | |

| BROADCAST | 12 AM | 12:30 | 1 AM | 1:30 | 2 AM | 2:30 | 3 AM | 3:30 | 4 AM | 4:30 | 5 AM | 5:30 | 6 AM | 6:30 | 7 AM | 7:30 |
|---|---|---|---|---|---|---|---|---|---|---|---|---|---|---|---|---|
| ABC | Local Programs | | ABC World News Now **(N)** | | | | Morning | Morning | Morning | Morning | Morning | Morning | Local Programs | | Good Morning America **(N)** | |
| CBS | ◂Corden | Local Pro | CBS Overnight News **(N)** | | | | | | CBS News | CBS News | CBS News | CBS News | Local Programs | | CBS This Morning **(N)** | |
| FOX | Local Programs | | | | | | | | | | Local Programs | | Local Programs | | | |
| NBC | ◂Meyers | (:36) Late- | (:06) Today-Hoda | | Local Pro | Local Pro | Early Tdy | Local Programs | | | | | Local Programs | | Today **(N)** | |
| CW | Local Programs | | | | | | | | | | Local Programs | | Local Programs | | | |
| PBS* | ◂Antiques | Antiques Roadshow | | Independent Lens | | | Us on Masterpiece (Series Finale) | | | | Ready Jet | Arthur | Molly | Wild Kratts | Elementary | Xavier |
| ANTENNA | Murphy | Murphy | 3's Comp. | 3's Comp. | B. Miller | B. Miller | Jeffersons | Jeffersons | Jeannie | Jeannie | Bewitched | Bewitched | Jack Benny | Jack Benny | Burns/Allen | Burns/Allen |
| COZI | Will/Grace | Will/Grace | Will/Grace | Will/Grace | Roseanne | Roseanne | Frasier | Frasier | Paid Programs | | Murder, She Wrote | | Murder, She Wrote | | Murder, She Wrote | |
| H&I | The District | | The District | | Hill Street Blues | | Hill Street Blues | | Lancer | | Maverick | | Wanted ... | Wanted ... | Have Gun | Have Gun |
| ION | NCIS: Los Angeles | | NCIS: Los Angeles | | Paid Programs | | | Les Feldick | NCIS: New Orleans | | NCIS: New Orleans | | NCIS: New Orleans | | NCIS: New Orleans | |
| METV | Hitchcock | Hitchcock | Mannix | | Cannon | | Barnaby Jones | | Patrol | Dragnet | Dragnet | Three Sons | Toon In With Me | | Beaver | Beaver |



◂ = Program already in progress; **(N)** = New program/episode; ⚽ = Live sports event.
*PBS programming varies regionally. Check your local stations for programming availability.

| | CENTRAL | 8 AM | 8:30 | 9 AM | 9:30 | 10 AM | 10:30 | 11 AM | 11:30 | 12 PM | 12:30 | 1 PM | 1:30 | 2 PM | 2:30 | 3 PM | 3:30 |
|---|---|---|---|---|---|---|---|---|---|---|---|---|---|---|---|---|---|
| | MOUNTAIN | 7 AM | 7:30 | 8 AM | 8:30 | 9 AM | 9:30 | 10 AM | 10:30 | 11 AM | 11:30 | 12 PM | 12:30 | 1 PM | 1:30 | 2 PM | 2:30 |
| HBO | HBO | (:09) **In & Out** ★★› ('97) 'PG-13' | | (:40) Coastal Elites | | | | (:08) **Drillbit Taylor** ★★ ('08, Comedy) 'PG-13' | | (12:50) **Just Married** ★ ('03) | | | | (:25) **Matchstick Men** ★★★ ('03) | | | |
| | HBO2 | (:05) **Barefoot** ★ ('14) 'PG-13' | | (:40) **The Mummy Returns** ★★› ('01, Adventure) 'PG-13' | | | | (11:55) **AVP: Alien vs. Predator** | | | | (:40) **Aliens vs. Predator: Requiem** | | (:15) REAL Sports | | | |
| | HBOC | ‹**Fifty** | (:19) **Abraham Lincoln: Vampire** | | (:05) **The Brothers Grimm** ★★ ('05) 'PG-13' | | | (:04) **Worth Winning** ★★ ('89) 'PG-13' | | | | | (1:47) **Varsity Blues** ★★ ('99) 'R' | | (:32) **Chsn** | | |
| | HBOF | (:13) **Space Buddies** ★★ ('09) 'G' | | (:45) Weight | (:15) **Spies in Disguise** ★★★ ('19) 'PG' | | | (11:57) **Walk-Dino 3D** | | | | (:25) **MXP: Most Xtreme Primate** | | (2:53) **Mr. Poppers** | | | |
| | HBOS | ‹**The Shack** ★★ ('17) 'PG-13' | | (:20) **Iris** ★★★ ('01, Drama) 'R' | | (10:55) **Code 46** ★★› ('03) 'R' | | **Oslo** ('21, Drama) *Ruth Wilson* 'NR' | | | | **Midway** ★★ ('19, War) 'PG-13' | | | | | |
| | HBOZ | ‹**Crow: Angels** | | (:10) **Wolves at the Door** ('16) 'R' | | (:23) **The Pledge** ★★★ ('01) 'R' | | | | (:27) **Shocker** ★★› ('89, Horror) 'R' | | | | (:17) **Argo** ★★★› ('12) 'R' | | | |
| CINEMAX | MAX | ‹**Bounce** ★★★ ('00) 'PG-13' | | (:38) **Six Days, Seven Nights** ★★› ('98) | | | | (:21) **License to Drive** ★★› ('88) | | (12:53) **The Campaign** ★★› 'R' | | | | (:20) **The Wedding Date** ★★ | | | |
| | MMAX | ‹**Lola Vs** | (:31) **Human Capital** ('19) 'NR' | | (:09) **The Invisible Man** ★★★ ('20) 'R' | | | (:14) **Event Horizon** ★★› ('97) *Sam Neill* 'R' | | | | (1:50) **Evil Dead 2** ('87) | | (:15) **Army of Darkness** | | | |
| | AMAX | ‹**Master** | (:21) **The Running Man** ★★› 'R' | | (:02) **The Bourne Legacy** ★★★ ('12, Action) 'PG-13' | | | | | (:17) **John Q** ★★ ('02) 'PG-13' | | | | (:13) **Hitman** ★★ ('07, Action) 'R' | | | |
| | 5MAX | ‹**Bloodsport** | (:20) **12 Strong** ★★› ('18, War) 'R' | | | **Bridget Jones: The Edge of Reason** ★★ 'R' | | | | (:18) **Doubt** ★★★ ('08) 'PG-13' | | | | (:02) **Walk the Line** ★★★ ('05) 'PG-13' | | | |
| | MVMAX | ‹**Invisible** | (:24) **A Good Day to Die Hard** ('13) | | (:02) **American Reunion** ★★› ('12) 'R' | | | | | (11:55) **The Dark Half** ★★› ('93, Horror) 'R' | | | | (1:57) **Rounders** ★★› ('98, Drama) 'R' | | | |
| | OMAX | ‹**Executive Decision** 'R' | | (8:50) **Johnny English Reborn** ('11) | | (:31) **Belly** ★ ('98) *Nas, DMX* 'R' | | | | (:07) **Chocolat** ★★★› ('00, Drama) 'PG-13' | | | | (:09) **Ghost in the Machine** ★★› | | (:44) **Abov** | |
| | THMAX | ‹**Beasts** | (:27) **Two for the Money** ★★› ('05) 'R' | | | **Gangs of New York** ★★★› ('02, Historical Drama) 'R' | | | | | | | (:17) **Behind Enemy Lines** ★★ 'R' | | (2:47) **Shrink** ★★ 'R' | | |
| SHOWTIME/TMC | SHO | **America's Sweethearts** ★★ ('01) | | (:45) **Delivery Man** ★★ ('13, Comedy) 'PG-13' | | | | **Road Trip** ★★ ('00, Comedy) 'R' | | (:05) **The Longest Yard** ★★› ('05) 'PG-13' | | | | **Beauty Shop** ★★› | | | |
| | SHO2 | ‹**The Nutty Professor** | | (:15) **Nutty Professor II: The Klumps** ★★ | | | | (:05) **I, Tonya** ★★★ ('17, Biography) 'R' | | | | (:05) **Swallow** ('19, Suspense) 'R' | | (:40) **Tremors** ★★› ('90) 'PG-13' | | | |
| | SHOBET | **Solace** ('17, Drama) 'NR' | | **Whitney: Can I Be Me** ('17) 'NR' | | | | (:15) **First Sunday** ★★ ('08, Comedy) 'PG-13' | | | | **I'm Gonna Git You Sucka** ★★› | | **Slice** ('18, Horror) *Zazie Beetz* 'R' | | | |
| | SHOF | ‹**Pavarotti** ★★★ ('19) | | **Schultze Gets the Blues** ★★★ ('03) 'PG' | | | | (10:50) **The Cuban** ('19) 'NR' | | (:40) **Coach Carter** ★★★ ('05, Drama) 'PG-13' | | | | **Twilight: New Moon** | | | |
| | SHON | ‹Kobe Bryant's Muse | | (:15) **Mississippi Grind** ★★★ ('15, Drama) 'R' | | | | (:15) **Hereditary** ★★★› ('18, Horror) *Toni Collette* 'R' | | | | **Swiss Army Man** ★★› ('16) 'R' | | (:15) **Complicit** ('13) | | | |
| | SHOS | (:10) **Moneyball** ★★★› ('11, Drama) *Brad Pitt* 'PG-13' | | | | (:25) **Alex Cross** ★› ('12) 'PG-13' | | | | (:10) **The Nest** ('20, Suspense) *Jude Law* 'R' | | | | **Hustlers** ★★★› ('19, Comedy-Drama) 'R' | | | |
| | SHOWN | ‹**Captive** | (:45) **Amy** ★★★› ('15, Documentary) *Tony Bennett* 'R' | | | | | **Brokeback Mountain** ★★★› ('05) 'R' | | | | (:15) **Amélie** ★★★› ('01, Romance-Comedy) 'R' | | | | (:20) **Spec** | |
| | SHOX | ‹**Red** ('10) | **The Rental** ★★› ('20) 'R' | | | **Fist of Fury** ★★★ ('72, Adventure) 'R' | | | | **Sphere** ★ ('98, Science Fiction) 'PG-13' | | | | (:15) **Sniper** ★★ ('93, Action) *Tom Berenger* 'R' | | | |
| | TMC | ‹**Jurassic** | **Equals** ★★ ('15) 'PG-13' | | | (:15) **How to Build a Girl** ('19, Comedy) 'R' | | | | **Jules of Light and Dark** ('18) 'NR' | | **Hav Plenty** ★★ ('97) 'R' | | | | **Captive State** ★★ | |
| STARZ | STARZ | ‹**Spider-Man** | | (:13) **The Nanny Diaries** ★★ ('07) 'PG-13' | | | Run the | | (:31) **Blade: Trinity** ★★ ('04, Horror) 'R' | | | (:27) **What Lies Beneath** ★★› ('00) 'PG-13' | | | | (:40) Blinds | |
| | STRZCI | ‹**Film Stars Don't Die in Liverpool** | | (:41) **The Climb** ★★★› ('19) *Kyle Marvin* 'R' | | | | (:21) **Short History of the Long** | | | | (12:58) **Still Alice** ★★★ ('14) | | (:41) **The Leisure Seeker** ★★ ('17) | | | |
| | STRZCO | ‹**The Comedian** ★★ ('16) 'R' | | (:40) **Celeste and Jesse Forever** 'R' | | | | (:15) **Hot Tub Time Machine** ★★› ('10) 'R' | | | | (12:56) **Zombieland: Double Tap** | | (:38) **The Animal** ★› ('01) 'PG-13' | | | |
| | STRZED | ‹**The Call** ★★ ('13) | | (8:58) **Eye of the Beholder** ★› 'R' | | | | (:43) **Hoffa** ★★★ ('92, Biography) *Jack Nicholson* 'R' | | | | (:06) **Jarhead** ★★★ ('05, War) 'R' | | | | (:12) **The Call** ★★ 'R' | |
| | STRZIB | ‹**Out of** | (:31) **The Last Shift** ★★› ('20) 'R' | | (:04) **Rent Due** ('20, Comedy) 'NR' | | | (:20) **Major League** ★★› ('89) 'R' | | | | (:09) **The Slammin' Salmon** ★★ ('09) 'R' | | | | (2:50) **Emperor** ('20) | |
| | STRZKF | Charmers | (:25) Char | (8:50) Ama | | (:41) **The Amazing Spider-Man** ★★★ ('12, Action) | | | | (11:59) **Strike** ('19, Adventure) | | | | (:41) **Million Dollar Arm** ★★› ('14, Docudrama) | | | |
| STARZ ENCORE | ENCORE | ‹**Land of the Lost** ★› ('09) | | (:19) **After the Wedding** ('19) | | | | (:15) **Taken** ★★★ ('08, Action) 'PG-13' | | | | (12:49) **Sleepy Hollow** ★★★ 'R' | | (:38) **Greed** ★★ ('19, Comedy) 'R' | | | |
| | EACTN | ‹**The Lone Ranger** ★★ ('13, Western) 'PG-13' | | | (:13) **Hollywood Homicide** ★★ ('03) 'PG-13' | | | | | (:11) **John Carpenter's Escape From L.A.** ★★ | | | | (1:54) **Striking Distance** ★★ ('93) | | (:38) **Looper** | |
| | ECLASS | ‹**Starship Troopers** ★★★ ('97) 'R' | | (:33) **Kissing a Fool** ★› ('98) 'R' | | | | (:11) **Christine** ★★ ('83, Horror) 'R' | | | | (:04) **An Officer and a Gentleman** ★★★ 'R' | | | | (:11) **As Good as It** | |
| | EBLACK | ‹**Chill Factor** ★› ('99, Action) 'R' | | (:24) **Do the Right Thing** ★★★› ('89) 'R' | | | | | (:27) **Dark Tide** ★› ('12, Adventure) 'PG-13' | | | (:23) **Ghosts of Mars** ★› ('01) 'R' | | | | (:04) **Roll Bounce** ('05) | |
| | EFAMLY | ‹**Inside Out** | (:19) **Yellowbird** ('14) 'PG' | | (9:51) **Guardians of Oz** ('15) 'PG' | | | (:20) **Little Rascals Save** | | | | (12:59) **Inside Out** ★★★› ('15) | | (:35) **Spy Kids** ★★★ ('01) 'PG' | | | |
| | ESUSP | ‹**Night** | (:36) **The Orphanage** ★★★ ('07, Suspense) | | | (:25) **Black and Blue** ★★› ('19) | | | | (:15) **The Frighteners** ★★› ('96, Fantasy) | | | | (:07) **Gridlock'd** ★★› ('97) | | (:41) **Missi** | |
| | EWESTN | ‹**100 Rifles** ★★› ('69) 'PG' | | | (:23) **Hombre** ★★★› ('67) 'NR' | | | (:15) **Take a Hard Ride** ★★ ('75) 'PG' | | | | Wyatt Earp | (:27) The Big Valley | | (:21) Laram | (:12) D'th | (:38) D'th |
| | EPIX | ‹**The Tracker** ('19) | | (8:50) **The Little Hours** ('17) | | | | (:20) **How Stella Got Her Groove Back** ★★ | | | | (:25) **A Night at the Roxbury** ★› | | (1:50) **Valley Girl** ★★ ('20) | | | (:35) **Footlo** |
| | EPIX2 | ‹**The Bookshop** ('17, Drama) | | | (:45) **Bombshell** ★★› ('19, Drama) | | | | | (:35) **Flight** ★★★› ('12, Drama) *Denzel Washington* | | | | (1:55) **Safe** ★★› ('12, Action) | | | **Time M** |
| | EPIXH | ‹**Body Cam** | **Gemini Man** ★★ ('19, Action) *Will Smith* | | | **Face/Off** ★★★ ('97, Action) *John Travolta, Nicolas Cage* | | | | (12:50) **Paycheck** ★★ ('03, Science Fiction) | | | | | | (2:50) **Monster Trucks** | |

| | CENTRAL | 8 AM | 8:30 | 9 AM | 9:30 | 10 AM | 10:30 | 11 AM | 11:30 | 12 PM | 12:30 | 1 PM | 1:30 | 2 PM | 2:30 | 3 PM | 3:30 |
|---|---|---|---|---|---|---|---|---|---|---|---|---|---|---|---|---|---|
| | MOUNTAIN | 7 AM | 7:30 | 8 AM | 8:30 | 9 AM | 9:30 | 10 AM | 10:30 | 11 AM | 11:30 | 12 PM | 12:30 | 1 PM | 1:30 | 2 PM | 2:30 |
| | A&E | Parking | Parking | Storage | Storage | Storage | Storage | Storage | Storage | Storage | Storage | Storage | Storage | Storage | Storage | Storage | Storage |
| | AHC | America: Facts | | America: Facts | | Weaponology | | Weaponology | | Weaponology | | Chasing Conspiracies | | Chasing Conspiracies | | FBI Takedowns | |
| | AMC | Stooges | **The Silence of the Lambs** ★★★★ ('91, Suspense) | | | | | **Mr. & Mrs. Smith** ★★› ('05, Action) *Brad Pitt* | | | | | **Knight and Day** ★★› ('10, Action) *Tom Cruise* | | | | |
| | APL | Secret Life-Zoo | | The Zoo | | Treehouse Masters | | Tanked | | Pit Bulls and Parolees | | Pit Bulls and Parolees | | Lone Star Law | | Treehouse Masters | |
| | AXSTV | **Rock 'n' Roll High School** ★★› ('79) | | | | (:15) Peter Frampton | | | | (:15) The Rocky Mountain Way | | | | Ozzy & Jack's | | Ozzy & Jack's | |
| | BBCA | Star Trek: Deep Space | | Star Trek: Deep Space | | Star Trek: Deep Space | | Star Trek: Next | | Star Trek: Next | | Star Trek: Next | | Star Trek: Next | | Star Trek: Next | |
| | BET | The Parkers | The Parkers | Martin | Martin | Martin | Martin | Martin | Martin | Prince | Prince | Browns | Browns | **Think Like a Man Too** ★★ ('14) *Adam Brody* | | | |
| | C&I | American Justice | | Nightwatch | | Nightwatch | | Nightwatch | | Fugitive Chronicles *Darli* | | Fugitive Chronicles | | Grace vs. Abrams | | Marcia Clark | |
| | CMT | Roseanne | Roseanne | Roseanne | Roseanne | Gold Girls | Gold Girls | Gold Girls | Gold Girls | King | King | King | King | King | King | Last Man | Last Man |
| | CNBC | Squawk on the Street **(N)** (L) | | | | TechCheck **(N)** (L) | | Fast Money Halftime (L) | | The Exchange **(N)** (L) | | Power Lunch **(N)** (L) | | Closing Bell **(N)** (L) | | | |
| | CNN | CNN Newsroom (L) | | CNN Newsroom (L) | | At This Hour-Kate (L) | | Ins. Politics (L) | | CNN Newsroom (L) | | CNN Newsroom (L) | | CNN Newsroom (L) | | Jake Tapper (L) | |
| | COM | Futurama | Futurama | Futurama | Futurama | Cleveland | Cleveland | Cleveland | Cleveland | Cleveland | Cleveland | Cleveland | Cleveland | Cleveland | Cleveland | The Office | The Office |
| | COOK | Fact or Fict | Fact or Fict | Fact or Fict | Fact or Fict | Good Eats | Good Eats | Good Eats | Good Eats | Good Eats | Good Eats | Man's Greatest Food | | Man's Greatest Food | | Man Fire | Man Fire |
| | DISC | Salvage Hunters | | Deadliest Catch | | Deadliest Catch | | Deadliest Catch | | Deadliest Catch | | Deadliest Catch | | Deadliest Catch | | Deadliest Catch | |
| | DISN | T.O.T.S. | T.O.T.S. | Puppy Pals | Puppy Pals | Bluey | Bluey | Big City | Big City | Big City | Big City | Raven | Raven | Bunk'd | Bunk'd | Big City | Big City |
| | DIY | Building Alaska | | Building Alaska | | Building Alaska | | Building Off the Grid | | Building Off the Grid | | Building Off the Grid | | Building Off the Grid | | Building Off the Grid | |
| | DLC | Untold Stories of the ER | | Body Bizarre | | Body Bizarre | | Mystery Diagnosis | | Mystery Diagnosis | | Mystery Diagnosis | | Mystery Diagnosis | | Untold Stories of the ER | |
| | ESPN | 2021 Wimbledon Championships *First Round* (L) | | | | | | ⚽ 2020 UEFA European Championship (L) | | | | UEFA Euro | ⚽ 2020 UEFA European Championship (L) | | | | |
| | ESPN2 | ‹Get Up (L) | | First Take (L) | | | | 2021 Wimbledon Championships *First Round* From the All-England Lawn Tennis and Croquet Club in Wimbledon, England. (L) | | | | | | | | Jalen | |
| | EWTN | (:15) Holy | (:45) Kenosis | Thought | Cath. | Feast of Saints Peter And Paul | | | (:45) The | Women of | Pro-Life | Scripture and Tradition | | Chaplet | | Joe Gregorich | Catholic |



Not all networks are available in all areas.

| CENTRAL | 8 AM | 8:30 | 9 AM | 9:30 | 10 AM | 10:30 | 11 AM | 11:30 | 12 PM | 12:30 | 1 PM | 1:30 | 2 PM | 2:30 | 3 PM | 3:30 |
|---|---|---|---|---|---|---|---|---|---|---|---|---|---|---|---|---|
| MOUNTAIN | 7 AM | 7:30 | 8 AM | 8:30 | 9 AM | 9:30 | 10 AM | 10:30 | 11 AM | 11:30 | 12 PM | 12:30 | 1 PM | 1:30 | 2 PM | 2:30 |
| FLIX | ◂**Pieces** | | **Heartbreakers** ★★› ('01, Comedy) | | | (:35) **Hoosiers** ★★★ ('86, Drama) | | | | **Puppet Master** ★★ ('89, Horror) | | | **Arbitrage** ★★★ ('12, Drama) *Richard Gere* | | | |
| FNC | America's Newsroom With Hemmer & Perino (L) | | | | The Faulkner Focus **(N)** (L) | | Outnumbered **(N)** (L) | | America Reports With John Roberts (L) | | | | The Story With Martha (L) | | Your World W/ Cavuto (L) | |
| FOOD | Delicious | Delicious | Food Paradise | | Food Paradise | | Food Paradise | | Chopped | | Chopped | | Chopped | | Chopped | |
| FREFM | The 700 Club | | 700 Club | The Middle | The Middle | The Middle | **The Wedding Planner** ★★ ('01, Romance-Comedy) | | | | | **Pretty in Pink** ★★★ ('86, Romance-Comedy) | | | **Proposal** | |
| FS1 | ◂First Things | Skip and Shannon: Undisputed (L) | | | | | The Herd with Colin Cowherd (L) | | | | | | Speak for Yourself (L) | | | |
| FX | ◂**Spectre** ★★★ ('15) | | Mike | Mike | Mike | **The 5th Wave** ★★ ('16, Science Fiction) *Nick Robinson* | | | | | **Baby Driver** ★★★› ('17, Action) *Ansel Elgort* | | | | **Mission** | |
| FXM | **Cleopatra** ★★★ ('63, Historical Drama) *Elizabeth Taylor, Richard Burton* | | | | | | | | (:15) **Fantastic Voyage** ★★★› ('66) | | | | **Fantastic Four** ★› ('15, Action) *Miles Teller* | | | |
| FXX | ◂**Rise Apes** | **Dawn of the Planet of the Apes** ★★★ ('14, Science Fiction) | | | | | | **War for the Planet of the Apes** ★★★› ('17, Science Fiction) | | | | | | **Pacific Rim Uprising** ★★ ('18) | | |
| GMSHW | Pyramid | Get a Clue | Common | Catch 21 | America | America | Deal or No Deal | | Match Gm. | Match Gm. | Catch 21 | Catch 21 | The Chase | | Ma. Minds | Ma. Minds |
| GOLF | 2021 KPMG Women's PGA Championship *Final Round* | | | | | | Golf Today (L) | | | | Golf Today | | | | Golf Central (L) | |
| HALL | Gold Girls | Gold Girls | Home & Family **(N)** | | Last Man | Last Man | Last Man | Last Man | The Middle | The Middle | The Middle | The Middle | Reba | Reba | Reba | Reba |
| HALLMV | **The Perfect Christmas Present** ('17) 'TVG' | | | | **Once Upon a Christmas Miracle** ('18) 'TVG' | | | | **Romance at Reindeer Lodge** ('17) 'TVG' | | | | **Just in Time for Christmas** ('15) 'TV14' | | | |
| HGTV | Vacation House Rules | | Vacation House Rules | | Vacation House Rules | | Vacation House Rules | | Vacation House Rules | | Vacation House Rules | | Fixer to Fabulous | | Fixer to Fabulous | |
| HIST | America's Book | | America's Book | | Haunted History | | Haunted History | | Haunted History | | Haunted History | | Haunted History | | Haunted History | |
| HSN | Summer Electr. **(N)** | | Welcome Home with | | Welcome Home with | | Summer Home Cleaning | | Our Biggest Home Sale | | Summer Kitchen Sale **(N)** | | Summer Kitchen Sale **(N)** | | Our Biggest Home Sale | |
| ID | TBA | | TBA | | TBA | | TBA | | TBA | | TBA | | TBA | | TBA | |
| IFC | 3rd Rock | 3rd Rock | 3rd Rock | 3rd Rock | 3rd Rock | 3rd Rock | 3rd Rock | **Naked Gun 33 1/3** | | | (:15) **The Heartbreak Kid** ★★ ('07, Comedy) *Ben Stiller* | | | | (:45) **Hot** | |
| INSP | The Big Valley | | Gunsmoke | | Gunsmoke | Gunsmoke | The Virginian | | | The Virginian | | | The Waltons | | The Waltons | |
| LIFE | Grey's Anatomy | | The Closer | | The Closer | | Major Crimes | | Major Crimes | | Major Crimes | | Major Crimes | | Major Crimes | |
| LMN | ◂Movie | | Movie | | | | Movie | | | | Movie | | | | Movie | |
| MOTOR | Restoration | Restoration | Restoration | Restoration | Restoration | Restoration | Restoration | Restoration | Restoration | Restoration | Restoration | Restoration | Restoration | Restoration | Roadkill | |
| MPLEX | ◂**She's Out of Control** | | (8:52) **Heart and Souls** ★★› | | | (:37) **Black Dog** ★★ ('98, Action) | | | (:07) **The New Guy** ★ ('02) | | | (:37) **Guarding Tess** ★★› ('94) | | | (:14) **First Daughter** | |
| MSNBC | Stephanie Ruhle**(N)**(L) | | Hallie Jackson **(N)** (L) | | Craig Melvin Reports **(N)** (L) | | Andrea Mitchell**(N)**(L) | | MTP Daily **(N)** (L) | | Katy Tur Reports **(N)** (L) | | Ayman Mohyeldin (L) | | Deadline **(N)** (L) | |
| NATGEO | Life Below Zero | | Life Below Zero | | Life Below Zero | | Life Below Zero | | Life Below Zero | | Life Below Zero | | Life Below Zero | | Life Below Zero | |
| NGWLD | The Incredible Dr. Pol | | The Incredible Dr. Pol | | The Incredible Dr. Pol | | The Incredible Dr. Pol | | The Incredible Dr. Pol | | The Incredible Dr. Pol | | The Incredible Dr. Pol | | The Incredible Dr. Pol | |
| OWN | Dr. Phil | | Dr. Phil | | Dr. Phil | | Dr. Phil | | Dr. Phil | | Dr. Phil | | Dr. Phil | | Dr. Phil | |
| OXYG | Lockup: New Jersey | | Lockup: Women | | Lockup: Long Island | | Killer Couples | | Killer Couples | | Killer Couples | | Killer Couples | | Killer Couples | |
| PARMT | Bar Rescue | | Bar Rescue | | Bar Rescue | | Bar Rescue | | Bar Rescue | | Mom | Mom | Mom | Mom | Two Men | Two Men |
| POP | ER | | ER | | ER | | ER | | House | | House | | House | | House | |
| QVC | Shopping | | Denim & Co. | | | | Deals on the Daily | | Shopping | | Shopping | | Shopping | | Gourmet Holiday | |
| SCI | Secrets of the Lost | | Secrets of the Lost | | Secrets of the Lost | | Secrets of the Lost | | Secrets of the Lost | | Secrets of the Lost | | Secrets of the Lost | | Secrets of the Lost | |
| SMITH | Leg Pharaohs | | Leg Pharaohs | | Tomb Hunters | | Air Warriors | | Air Warriors | | Humongous Moves | | Humongous Moves | | Inside Mighty Machines | |
| SONY | ◂**At Any Price** ★★★ ('12, Drama) *Zac Efron* | | | | (9:55) **Where Sleeping Dogs Lie** | | (:45) **Impact Point** ('08, Suspense) *Melissa Keller* | | | | **The Shadow Riders** ★★› ('82, Western) | | | | (:25) **Fifth** | |
| SUND | G. Pyle | G. Pyle | **The Firm** ★★★ ('93, Drama) *Tom Cruise, Jeanne Tripplehorn* | | | | | | Law Order: CI | | Law Order: CI | | Law Order: CI | | Law Order: CI | |
| SYFY | ◂**Truth or Dare** ('17, Horror) *Cassandra Scerbo* | | | | **Jigsaw** ★› ('17, Horror) *Tobin Bell* | | | | **Underworld** ★★› ('03, Fantasy) *Kate Beckinsale* | | | | | **Dracula Untold** ★★ ('14) | | |
| TBN | Creflo Doll | Hagee | Joel Osteen | Jackson | Copeland | Jentezen | S. Furtick | Robert | Joyce M. | Together | Robison | Praying | The 700 Club | | Hagee | Scudder |
| TBS | Broke Girl | Broke Girl | Friends | Friends | Friends | Friends | Friends | Friends | Friends | Friends | Friends | Friends | Friends | Friends | Amer. Dad | Amer. Dad |
| TCM | ◂**Life-A. Hardy** | | (:15) **The Courtship of Andy Hardy** ★★ ('42) | | | | **Andy Hardy's Double Life** ★★› | | | (:45) **Andy Hardy's Blonde Trouble** ★★› | | | | (:45) **Love Laughs at Andy Hardy** | | |
| TLC | Little People, Big World | | Long Lost Family | | Long Lost Family | | Long Lost Family | | Taken at Birth | | Taken at Birth | | Taken at Birth | | Doubling Down-Derricos | |
| TNT | Charmed *Soul Survivor* | | Supernatural | | Supernatural | | Supernatural | | Supernatural | | Supernatural | | **Pacific Rim** ★★★ ('13, Science Fiction) | | | |
| TRU | Imp. Jokers | Imp. Jokers | Carbonaro | Carbonaro | Carbonaro | Carbonaro | World's Dumbest ... | | World's Dumbest ... | | World's Dumbest ... | | World's Dumbest ... | | Jokes | Jokes |
| TRAVEL | Bizarre Foods/Zimmern | | Bizarre Foods/Zimmern | | Bizarre Foods/Zimmern | | Bizarre Foods/Zimmern | | Bizarre Foods/Zimmern | | Bizarre Foods/Zimmern | | The Dead Files | | The Dead Files | |
| TVLAND | M*A*S*H | M*A*S*H | M*A*S*H | M*A*S*H | Bonanza | | Gunsmoke | | Gunsmoke | | Gunsmoke | | Gunsmoke | | Andy G. | Andy G. |
| UNIV | ◂¡Despierta América! **(N)** | | | | Simplemente María | | Noticiero (L) | Nosotr. | Hoy | | Papá a toda madre | | Como dice el dicho | | El gordo y la flaca **(N)** | |
| UP | Movie | | | | Little House on Prairie | | Little House on Prairie | | Little House on Prairie | | Little House on Prairie | | Gilmore Girls | | Gilmore Girls | |
| USA | NCIS *Lockdown* | | NCIS *Viral* | | NCIS *16 Years* | | NCIS *Saviors* | | NCIS *Day in Court* | | NCIS *Blood Brothers* | | NCIS *Spinning Wheel* | | NCIS (Part 1 of 2) | |
| WE | Paid Programs | | Law Order: CI | | Law Order: CI | | Law Order: CI | | Law Order: CI | | Law Order: CI | | Law & Order | | Law & Order | |

| BROADCAST | 8 AM | 8:30 | 9 AM | 9:30 | 10 AM | 10:30 | 11 AM | 11:30 | 12 PM | 12:30 | 1 PM | 1:30 | 2 PM | 2:30 | 3 PM | 3:30 |
|---|---|---|---|---|---|---|---|---|---|---|---|---|---|---|---|---|
| ABC | ◂Good Morning America **(N)** | | Local Programs | | The View **(N)** | | Local Programs | | GMA3-Need to Know | | General Hospital **(N)** | | Local Programs | | Local Programs | |
| CBS | ◂CBS This Morning **(N)** | | Local Programs | | The Price Is Right **(N)** | | Local Pro | Young & Restless | | Bold | The Talk **(N)** | | Let's Make a Deal **(N)** | | Local Programs | |
| FOX | Local Programs | | Local Programs | | | | Local Programs | | Local Programs | | Local Programs | | | | Local Pro | Local Pro |
| NBC | ◂Today **(N)** | | Today 3rd Hour **(N)** | | Today-Hoda | | Local Programs | | | | Days of our Lives **(N)** | | Local Programs | | | |
| CW | Local Programs | | | | | | | | | | | | Local Programs | | Jerry Springer | |
| PBS* | Curious | Tiger | Donkey | Elinor | Sesame St. | Pinkalicious | Dinosaur | Clifford | Sesame St. | Donkey | Tiger | Go Luna | Nature Cat | Wild Kratts | Molly | Xavier |
| ANTENNA | Knows Best | Knows Best | Dennis | Dennis | Hazel | Hazel | McHale | McHale | Jeannie | Jeannie | Bewitched | Bewitched | That Girl | That Girl | 3's Comp. | 3's Comp. |
| COZI | Charlie's Angels | | Bionic Woman | | Six Million Dollar | | Emergency! *Involvement* | | Emergency! | | Highway to Heaven | | Highway to Heaven | | Little House on Prairie | |
| H&I | Rawhide | | The High Chaparral | | JAG | | Nash Bridges | | NUMB3RS | | House | | Monk | | Monk | |
| ION | NCIS: New Orleans | | NCIS: New Orleans | | Chicago Fire | | Chicago Fire | | Chicago Fire | | Chicago Fire | | Chicago Fire | | Chicago Fire | |
| METV | Perry Mason | | Matlock | | In the Heat of Night | | The Waltons | | Gunsmoke | | Bonanza | | Rifleman | Rifleman | Wagon Train | |



◂ = Program already in progress; **(N)** = New program/episode; ⚽ = Live sports event.
*PBS programming varies regionally. Check your local stations for programming availability.

# 29 Tuesday



| | CENTRAL | 4 PM | 4:30 | 5 PM | 5:30 | 6 PM | 6:30 | 7 PM | 7:30 | 8 PM | 8:30 | 9 PM | 9:30 | 10 PM | 10:30 | 11 PM | 11:30 |
|---|---|---|---|---|---|---|---|---|---|---|---|---|---|---|---|---|---|
| | MOUNTAIN | 3 PM | 3:30 | 4 PM | 4:30 | 5 PM | 5:30 | 6 PM | 6:30 | 7 PM | 7:30 | 8 PM | 8:30 | 9 PM | 9:30 | 10 PM | 10:30 |
| HBO | HBO | ‹Matchstick | (:25) Real, Bill Maher | (:25) **Tenet** ★★★ ('20, Action) *Robert Pattinson* 'PG-13' | | | | TBA | | | | | Treatment | (9:59) Treat | | **The Book of Eli** ★★› ('10) 'R' | |
| | HBO2 | (:15) F9 | **Cinderella Man** ★★★› ('05, Biography) 'PG-13' | | | | | Treatment | (:29) Treat | Last Week | (:35) **Kill Bill: Vol. 1** ★★★ ('03, Action) 'R' | | | | | **Revolution Rent** ('19) 'NR' | |
| | HBOC | ‹**Chasing Amy** ★★★ ('97) 'R' | | (:26) **Underclassman** ★› ('05) | | | | **Bill & Ted's Excellent Adventure** | | **Bill & Ted's Bogus Journey** ★★ | | | | (:04) My Favorite Shapes | | **Keeping the Faith** | |
| | HBOF | ‹**Mr Pop** | (:28) **Judy Moody-Summer** | | | **Flipper** ★★› ('96) 'PG' | | | (:36) **Rollerball** ★ ('02) 'PG-13' | | | (:14) **Going in Style** ★★› ('17) 'PG-13' | | | | (10:51) **Ford v Ferrari** | |
| | HBOS | ‹**Midway** ★★ ('19) | | (4:50) **The Little Things** ★★ ('21, Suspense) 'R' | | Sam Jay | | TBA | | **Wanderlust** ★★› ('12) 'R' | | | (:40) **Extract** ★★› ('09) 'R' | | (:15) Treat | | (:43) Treat |
| | HBOZ | ‹**Argo** ('12) | (:18) **The Aviator** ★★★› ('04, Biography) 'PG-13' | | | | | (:09) **Billy Elliot** ★★★ ('00, Drama) 'PG-13' | | | | **40 Days and 40 Nights** ★★ 'R' | | | (:36) **The New Mutants** ★★ ('20) | | |
| CINEMAX | MAX | ‹**Jersey Girl** ★★› ('04) 'PG-13' | | (:35) **Epic Movie** ★ ('07) 'PG-13' | | | | **Metro** ★★ ('97, Action) *Eddie Murphy* 'R' | | | | (8:59) **Showtime** ★› ('02) 'PG-13' | | | (:35) **Airheads** ★★ ('94) 'PG-13' | | |
| | MMAX | ‹**Army** | (:36) **Ouija: Origin of Evil** ★★› | | | (:15) **Dark Water** ★★› ('05) 'PG-13' | | | | **The Good Liar** ★★› ('19, Suspense) 'R' | | | | (9:50) **The Best Exotic Marigold Hotel** ★★★ | | | |
| | AMAX | ‹**The Rite** ★★ ('11) 'PG-13' | | (:40) **Down a Dark Hall** ('18, Horror) 'PG-13' | | | | (:17) **Stigmata** ★› ('99) 'R' | | | | **Vice** ★› ('15, Action) 'R' | | | (:37) **The Quarry** ('20, Suspense) 'R' | | |
| | 5MAX | ‹**Walk Line** | (:18) **Half Nelson** ★★★ ('06) 'R' | | (:05) **A Walk Among the Tombstones** ★★› | | | | | **Broken City** ★★› ('13, Crime Drama) 'R' | | | | (9:50) **True Grit** ★★★› ('10) | | (:41) **Dieha** | |
| | MVMAX | ‹**View From the Top** ★★ ('03) | | (:26) **I Think I Love My Wife** ('07) | | | | **Punch-Drunk Love** ★★★ ('02) | | | (:35) **Stuber** ★★ ('19, Comedy) 'R' | | | (:09) **Munich** ★★★› ('05, Suspense) 'R' | | | |
| | OMAX | ‹**Above the Rim** ★★ ('94) 'R' | | (:22) **Xanadu** ★★ ('80) 'PG' | | | | (6:58) **Lady in White** ★★★ ('88) 'PG-13' | | | | (8:52) **Snow White and the Huntsman** ★★› | | | | **Her Smell** ('18) 'R' | |
| | THMAX | ‹**Shrink** 'R' | (:32) **The Conspirator** ★★› ('10) 'PG-13' | | | | (:35) **Motherless Brooklyn** ★★› ('19, Mystery) 'R' | | | | | **Blackhat** ★★› ('15, Suspense) *Tang Wei* 'R' | | | | (:14) **In Heart of Sea** | |
| SHOWTIME/TMC | SHO | ‹**Beauty Shop** ★★› | | (4:55) **Silver Linings Playbook** ★★★› ('12) | | | | **20th Century Women** ★★★ ('16) 'R' | | | | The Chi *Candyman* | | Black Mon | Flatbush | **Sacrifice** ('20) 'NR' | |
| | SHO2 | (:15) **The Lobster** ★★★› ('15) 'R' | | | | (:15) **Dreamland** ('19, Drama) *Margot Robbie* 'R' | | | | **I, Tonya** ★★★ ('17, Biography) 'R' | | | | **Moonlight** ★★★› ('16, Drama) 'R' | | | |
| | SHOBET | **Death at a Funeral** ★★ ('10) 'R' | | (:45) **How She Move** ★★★ ('07) 'PG-13' | | | | Twenties | | The Kings *104* | | **Mad Hot Ballroom** ★★★ ('05) 'PG' | | | | **The Wash** ★ ('01) 'R' | |
| | SHOF | ‹**Twilight: New Moon** | (:10) **The Truth** ('19, Drama) 'PG' | | | | | **Summerland** ('20, Drama) 'PG' | | (:45) **Notting Hill** ★★› ('99, Romance-Comedy) 'PG-13' | | | | | | **Twilight Saga-2** | |
| | SHON | ‹**Complicit** ('13) 'NR' | **1917** ★★★› ('19, War) *George MacKay* 'R' | | | | | Black Mon | Flatbush | **Hereditary** ★★★› ('18, Horror) 'R' | | | | (:15) **The Blackcoat's Daughter** ('15, Horror) 'R' | | | |
| | SHOS | Queer as Folk | | Queer as Folk | | Queer as Folk | | (6:55) **On the Road** ★★› ('12, Drama) 'R' | | | | The L Word | | The L Word *Least Likely* | | The L Word *LMFAO* | |
| | SHOWN | ‹**The Spectacular Now** | | **The Captive** ★★ ('14, Suspense) 'R' | | | | **Brokeback Mountain** ★★★› ('05) 'R' | | | | (:15) **Dick** ★★★ ('99, Comedy) 'PG-13' | | | | **The Sea of Trees** ('15) | |
| | SHOX | **Red** ★★› ('10, Action) *Bruce Willis* 'PG-13' | | | | **Django Unchained** ★★★› ('12, Western) *Jamie Foxx* 'R' | | | | | | Boxing | | | | | |
| | TMC | ‹**Captive State** ★★ | | **No Way Out** ★★★ ('87, Suspense) 'R' | | | | **The Fighter** ★★★› ('10, Drama) 'R' | | | | **The Big Hit** ★★ ('98, Action) 'R' | | | (:35) **Sahara** ★★› ('05) 'PG-13' | | |
| STARZ | STARZ | (:12) **Courage Under Fire** ★★★› ('96) 'R' | | | | (:12) **The Nanny Diaries** ★★ ('07) 'PG-13' | | | | Blindspot | | (:33) **Spider-Man: Far From Home** ★★★› ('19) 'PG-13' | | | | (10:46) **Blade: Trinity** | |
| | STRZCI | ‹**Leisure** | (:36) **Papillon** ★★› ('17, Adventure) *Charlie Hunnam* 'R' | | | | | (6:51) **Good Will Hunting** ★★★› ('97) 'R' | | | | **The Traitor** ('19, Crime Drama) *Pierfrancesco Favino* 'R' | | | | (:35) Little | |
| | STRZCO | (:04) **Scary Movie 4** ★★ ('06) | | **Bachelorette** ★★ ('12) 'R' | | | | **Zombieland: Double Tap** ★★› | | | (:42) **Hot Tub Time Machine** ★★› ('10) 'R' | | | | (:23) **I Don't Know How** | | |
| | STRZED | ‹**The Call** ★★ ('13) | | (4:50) **The Grudge** ★› ('20) 'R' | | | | (:26) **Zack and Miri Make a Porno** | | (:10) Little Birds | | Vida | | (:42) Step Up | | (:28) Step Up | (:22) Blinds |
| | STRZIB | ‹**Emperor** | (:31) Blinds | (:02) **The Last Shift** ★★› ('20) 'R' | | | | (:35) Step Up | | Run the | | Power *Who Are You?* | | (8:54) Power *I Gotta Go* | | (9:55) Power | (10:57) Run (:28) **No** |
| | STRZKF | ‹**Edward Scissorhands** ★★★› | | | | (:32) **The Amazing Spider-Man** ★★★ ('12) 'PG-13' | | | | | | (7:50) **Buttons: A Christmas Tale** | | (:19) **Dudley Do-Right** | | (:42) **Strike** ('19, Adventure) 'NR' | |
| STARZ ENCORE | ENCORE | ‹**Greed** 'R' | (:26) **Men in Black 3** ★★› ('12) | | | (:15) **Land of the Lost** ★› ('09) 'PG-13' | | | | **Taken** ★★★ ('08) 'PG-13' | | | (:34) **For Love of the Game** ★★ ('99, Drama) 'PG-13' | | | | |
| | EACTN | ‹**Looper** ★★★ ('12) 'R' | | | (:39) **The Lone Ranger** ★★ ('13, Western) 'PG-13' | | | | | (:11) **Stripes** ★★› ('81, Comedy) 'R' | | | | Miami Vice *Line of Fire* | (10:49) Rid | (:41) **Tears** | |
| | ECLASS | ‹**As Good as It Gets** ★★★ ('97) | | (:32) **Roxanne** ★★★ ('87) *Steve Martin* 'PG' | | | | (:21) **Walk Hard: Dewey Cox** | | | | Rescue Me | (:45) Rules | (:09) Damages | | (10:54) **It Could Happn** | |
| | EBLACK | ‹**Roll Bounce** ★★› | | (4:58) **Do the Right Thing** ★★★› ('89) 'R' | | | | Malcolm | (:24) Jeffer. | (7:52) **Dark Tide** ★› ('12, Adventure) 'PG-13' | | | | (9:48) **Chill Factor** ★› ('99) 'R' | | (:34) **Roll** | |
| | EFAMLY | (:04) **Big Bad Fox and Other Tales** | | (:28) **Yellowbird** ('14) 'PG' | | | | **Inside Out** ★★★› ('15) 'PG' | | | (:36) **Guardians of Oz** ('15) 'PG' | | | (:05) **Big Bad Fox and Other Tales** | | (:29) **Rookie** | |
| | ESUSP | ‹**The Missing** ★★★ ('03, Western) | | | | **Heat** ★★★› ('95, Crime Drama) *Al Pacino, Robert De Niro* | | | | | | (8:53) **Black and Blue** ★★› ('19) | | | | (:43) **Gridlock'd** ★★› ('97) | |
| | EWESTN | (:06) Maverick | | (4:57) Cheyenne | | (5:49) Fargo | (:16) **Streets of Laredo** ★★› ('49) | | | (7:50) **The Gunfighter** ★★★★ | | | (:16) **Backlash** ★★› | | | (:42) **Mrs. Sundance** ★★ ('73) | |
| | EPIX | ‹**Footloose** ★★› ('84, Drama) | | (:25) **Wayne's World 2** ★★› | | | | **Bill & Ted Face the Music** ('20) | | | (:35) **Rocketman** ★★★ ('19, Musical) | | | | | (:40) **Sweeney Todd: Barber** | |
| | EPIX2 | ‹**The Time Machine** | | (:10) **Love and Monsters** ★★★ ('20, Fantasy) | | | | Domina *Secrets* | | War of the Worlds | | **Terminator: Dark Fate** ★★› ('19) | | | | (:10) **Rhythm Section** | |
| | EPIXH | ‹**Monster** | (:35) **The Avengers** ★★★› ('12, Action) *Chris Evans* | | | | | **Star Trek Beyond** ★★★ ('16, Science Fiction) | | | | (:05) **Sonic the Hedgehog** ★★› | | | | (:45) **Kick-Ass** ★★★ ('10, Action) | |

| | CENTRAL | 4 PM | 4:30 | 5 PM | 5:30 | 6 PM | 6:30 | 7 PM | 7:30 | 8 PM | 8:30 | 9 PM | 9:30 | 10 PM | 10:30 | 11 PM | 11:30 |
|---|---|---|---|---|---|---|---|---|---|---|---|---|---|---|---|---|---|
| | MOUNTAIN | 3 PM | 3:30 | 4 PM | 4:30 | 5 PM | 5:30 | 6 PM | 6:30 | 7 PM | 7:30 | 8 PM | 8:30 | 9 PM | 9:30 | 10 PM | 10:30 |
| | A&E | Storage | Storage | Storage | Storage | Storage | Storage | America's Top Dog **(N)** | | America's Top Dog **(N)** | | Storage | Storage | Storage | Storage | America's Top Dog | |
| | AHC | FBI Takedowns | | FBI Takedowns | | Nazis vs. Aliens | | Jonestown Massacre | | Chernobyl Disaster | | Iran Hostage Crisis | | LA Riots | | Chernobyl Disaster | |
| | AMC | **Enemy of the State** ★★★ ('98, Suspense) *Will Smith, Gene Hackman* | | | | | | **I Am Number Four** ★★ ('11, Action) *Alex Pettyfer* | | | | **Salt** ★★★ ('10, Action) *Angelina Jolie, Liev Schreiber* | | | | | |
| | APL | Treehouse Masters | | Treehouse Masters | | Treehouse Masters | | Treehouse Masters: Ultimate Builds **(N)** | | | | Crikey! It's the Irwins **(N)** | | | | Treehouse Masters | |
| | AXSTV | Ozzy & Jack's | | Ozzy & Jack's | | Ozzy & Jack's | | Top Ten | Year-Music | **Mystify: Michael Hutchence** ('19, Documentary) | | | | | Top Ten | Year-Music | **Mystify** |
| | BBCA | Star Trek: Next | | **Mortal Kombat** ★★ ('95, Action) *Robin Shou* | | | | (:15) **Underworld: Awakening** ★★ ('12) | | | | | | (:15) **Mortal Kombat** ★★ ('95, Action) *Robin Shou* | | | **Underwrld** |
| | BET | ‹**Think Like a Man Too** | | **Boyz N the Hood** ★★★› ('91, Drama) *Larry Fishburne, Ice Cube* | | | | | | Payne | As. Living | Celebrity Family Feud | | Celebrity Family Feud | | Payne | As. Living |
| | C&I | ‹Marcia Clark | | The First 48: Detective | | First 48: Missing | | The First 48: Detective | | First 48: Missing | | Marcia Clark Investigates The First 48 | | | | The First 48: Detective | |
| | CMT | Last Man | Last Man | Last Man | Last Man | Last Man | Last Man | Mom | Mom | Mom | Mom | Mom | Mom | Reba | Reba | Reba | Reba |
| | CNBC | Fast Money **(N)** (L) | | Mad Money **(N)** | | Shepard Smith (L) | | Shark Tank | | Shark Tank | | The Profit **(N)** | | The Profit | | Shepard Smith | |
| | CNN | Jake Tapper (L) | | Situation Room (L) | | Erin Burnett **(N)** (L) | | Anderson Cooper**(N)**(L) | | Cuomo Prime Time **(N)** (L) | | Don Lemon Tonight **(N)** (L) | | Don Lemon Tonight **(N)** (L) | | Anderson Cooper 360 | |
| | COM | The Office | The Office | The Office | The Office | The Office | The Office | The Office | The Office | The Office | The Office | The Office | The Office | Daily Show | South Park | South Park | South Park |
| | COOK | Man Fire | Man Fire | Man, Food | Man, Food | Man, Food | Man, Food | Man, Food | Man, Food | Man, Food | Man, Food | Burgers | Burgers | Burgers | Burgers | Man, Food | Man, Food |
| | DISC | Deadliest Catch | | Deadliest Catch | | Deadliest Catch | | Deadliest Catch **(N)** | | Undercover Billionaire **(N)** | | | | Deadliest Catch | | Deadliest Catch | |
| | DISN | Bunk'd | Bunk'd | Jessie | Jessie | Jessie | Jessie | Big City | Big City | Big City | Big City | Big City | Bunk'd | Bunk'd | Sydney | Raven | Raven |
| | DIY | Building Off the Grid | | Building Off the Grid | | Building Off the Grid | | Building Off the Grid | | Building Off the Grid | | Building Off the Grid | | Building Off the Grid | | Building Off the Grid | |
| | DLC | Untold Stories of the ER | | Hoarding: Buried Alive | | Hoarding: Buried Alive | | Untold Stories of the ER | | Untold Stories of the ER | | Untold Stories of the ER | | Untold Stories of the ER | | Untold Stories of the ER | |
| | ESPN | UEFA Euro | SportCtr | SportsCenter (L) | | ⊜ 2021 College World Series *Finals, Game 2: Teams TBA* (L) | | | | | | ⊜ MLB Baseball *Teams TBA* (L) | | | | | |
| | ESPN2 | NBA: The Jump | | Daily Wager (L) | | WNBA Basketball: *Sun at Mystics* (L) | | | | UFC Archival | | UFC Archival | | SportsCenter | | SportsCenter | |
| | EWTN | Choices | Holy Land | News | | Daily Mass | | (:45) Kenosis | | Mother Angelica Live | | News | Rosary | Scripture and Tradition | | Long Ride | Women of | Daily Mass |



Not all networks are available in all areas.

| CENTRAL | 4 PM | 4:30 | 5 PM | 5:30 | 6 PM | 6:30 | 7 PM | 7:30 | 8 PM | 8:30 | 9 PM | 9:30 | 10 PM | 10:30 | 11 PM | 11:30 |
|---|---|---|---|---|---|---|---|---|---|---|---|---|---|---|---|---|
| MOUNTAIN | 3 PM | 3:30 | 4 PM | 4:30 | 5 PM | 5:30 | 6 PM | 6:30 | 7 PM | 7:30 | 8 PM | 8:30 | 9 PM | 9:30 | 10 PM | 10:30 |
| FLIX | ◂**Pieces of April** ('03) | | (:10) **Citizen Ruth** ★★★ ('96, Comedy) | | | | **28 Days** ★★ ('00) *Sandra Bullock* | | (:45) **Heartbreakers** ★★½ ('01, Comedy) | | | | | | **Breakin' 2: Electric** | |
| FNC | The Five **(N)** (L) | | Special Report (L) | | FOX News Primetime **(N)** (L) | | Tucker Carlson**(N)** (L) | | Hannity **(N)** (L) | | The Ingraham Angle **(N)** (L) | | Gutfeld! **(N)** | | Fox News at Night (L) | |
| FOOD | Chopped | | Chopped | | Chopped | | Chopped | | Chopped **(N)** | | Chopped Sweets | | Chopped | | Chopped | |
| FREFM | ◂**The Proposal** ★★½ ('09, Romance-Comedy) | | | | **Cast Away** ★★★ ('00, Drama) *Tom Hanks, Helen Hunt* | | | | | | Motherland: Fort Salem **(N)** | | The 700 Club | | Simpsons | Simpsons |
| FS1 | Fox Bet | Undisputed | NASCAR Race Hub (L) | | NASCAR | MLB's Best | Boxing *PBC Fight Night* | | | | Boxing | | | | Undisputed | |
| FX | ◂**Mission: Impossible: Fallout** ★★★½ ('18, Action) | | | | | **Men in Black: International** ★★ ('19, Science Fiction) | | | | | Inbetween | Inbetween | Inbetween | **Sicario: Day of the Soldado** ('18) | | |
| FXM | (:05) **Happy Death Day** ★★½ ('17, Horror) | | | | **Happy Death Day 2U** ★★½ ('19, Horror) | | | | (7:55) **Don't Breathe** ★★★ ('16) | | | (:45) **Happy Death Day** ★★½ ('17, Horror) | | | | (:40) **Happy** |
| FXX | ◂**Pacific Rim Uprising** | | Simpsons | Simpsons | Simpsons | Simpsons | Simpsons | Simpsons | Family Guy | Family Guy | Family Guy | Family Guy | Burgers | Burgers | Archer | Archer |
| GMSHW | Chain Rea. | Common | Puzzler | America | America | America | America | America | America | FamFeud | FamFeud | FamFeud | FamFeud | FamFeud | FamFeud | FamFeud |
| GOLF | PGA TOUR | PGA TOUR | Golf Central | | PGA of America | | Lessons | Champion | Champion | Champion | The Open Highlights | | Golf Central | | Champion | Champion |
| HALL | Reba | Reba | **From Friend to Fiancé** ('19, Romance) 'TVG' | | | | **Wedding Every Weekend** ('20) 'TVG' | | | | Gold Girls | Gold Girls | Gold Girls | Gold Girls | Gold Girls | Gold Girls |
| HALLMV | **Family for Christmas** ('15, Comedy) 'TVG' | | | | **Christmas on My Mind** ('19, Romance) 'TVG' | | | | **Two Turtle Doves** ('19, Romance) 'TVG' | | | | **A Joyous Christmas** ('17, Romance) 'TVG' | | | |
| HGTV | Fixer to Fabulous | | Fixer to Fabulous | | Fixer to Fabulous | | Unsellable Houses | | Unsellable Houses **(N)** | | (:02) Hunter | (:33) Hunt | (:03) Hunter | (:31) Hunt | Unsellable Houses | |
| HIST | Haunted History | | The Secret of Skin | | The Secret of Skin | | The Secret of Skin | | The Secret of Skin | | (:03) America's Book | | (:05) The Secret of Skin | | (:03) The Secret of Skin | |
| HSN | Summer Electr. **(N)** | | Summer Home Cleaning | | Our Biggest Home Sale | | Crafter's Companion | | Crafter's Companion | | Our Biggest Home Sale | | Our Biggest Home Sale | | M. Asam Beauty **(N)** | |
| ID | TBA | | TBA | | TBA | | TBA | | TBA | | TBA | | TBA | | TBA | |
| IFC | ◂**The Hot Chick** ★ ('02, Comedy) *Anna Faris* | | | | **Eurotrip** ★★ ('04, Comedy) *Scott Mechlowicz* | | | | **Anchorman: The Legend of Ron Burgundy** | | | | (:15) **The Hot Chick** ★ ('02, Comedy) | | | |
| INSP | Cheyenne | | Cheyenne | | Gunsmoke | Gunsmoke | Mountain Men | | The Virginian | | | Gunsmoke | Gunsmoke | | Gunsmoke | |
| LIFE | Rizzoli & Isles | | Rizzoli & Isles | | Rizzoli & Isles | | Rizzoli & Isles | | Rizzoli & Isles | | (:03) Rizzoli & Isles | | (:03) Rizzoli & Isles | | Rizzoli & Isles | |
| LMN | ◂Movie | | Movie | | | | Movie | | | | Movie | | | | Movie | |
| MOTOR | Iron Resurrection | | FantomWorks | | Hot Rod | MtrWk **(N)** | Roadkill | | Geared Up **(N)** | | Roadkill **(N)** | | Roadkill | | Geared Up | |
| MPLEX | ◂**First Daughter** ★★ | | **My All American** ★★ ('15, Biography) | | | | **Maudie** ★★★ ('16, Biography) *Sally Hawkins* | | | | (8:58) **Black Dog** ★★ ('98, Action) | | (:28) **Guarding Tess** ★★½ ('94) | | | |
| MSNBC | ◂Deadline **(N)** (L) | | The Beat With (L) | | The ReidOut **(N)** (L) | | Chris Hayes **(N)** (L) | | Rachel Maddow Show (L) | | The Last Word (L) | | The 11th Hour (L) | | Rachel Maddow Show | |
| NATGEO | Life Below Zero | | Life Below Zero | | Life Below Zero | | Life Below Zero: Next Generation **(N)** | | | | Life Below | | Life Below Zero | | Port Protection Alaska | |
| NGWLD | The Incredible Dr. Pol | | The Incredible Dr. Pol | | The Incredible Dr. Pol | | Dr. Pol: Deja MOO! | | Dr. Pol: Deja MOO! | | Dr. Pol: Deja MOO! | | Dr. Pol: Deja MOO! | | Dr. Pol: Deja MOO! | |
| OWN | Dr. Phil | | Dr. Phil | | The Haves, Nots | | The Haves, Nots | | David Makes Man **(N)** | | The Haves, Nots | | The Haves, Nots | | David Makes Man | |
| OXYG | Killer Couples | | Killer Couples | | Killer Couples | | Killer Couples | | Killer Couples | | Killer Couples | | Killer Couples | | Killer Couples | |
| PARMT | Two Men | Two Men | Two Men | Two Men | Two Men | Movie | | | | | Movie | | | | | |
| POP | House | | House | | House | | NCIS: New Orleans | | NCIS: New Orleans | | NCIS: New Orleans | | NCIS: New Orleans | | NCIS: New Orleans | |
| QVC | ◂Gourmet Holiday | | Shopping | | Shopping | | Shoe Shopping | | Shopping | | Cheers! to Shopping With Leah and Shawn | | | | Shopping | |
| SCI | Secrets of the Lost | | Secrets of the Lost | | Secrets of the Lost | | Unearthed **(N)** | | | | Forbidden History **(N)** | | Forbidden History | | Unearthed | |
| SMITH | Inside Mighty Machines | | Air Disasters | | Air Disasters | | How Did- Build | | Searching for Secrets | | Air Disasters | | Space Heroes | | How Did- Build | |
| SONY | ◂**Fifth Command** | | (:10) **The Experiment** ★★★ ('10, Suspense) | | | | **Nothing in Common** ★★★ ('86) *Tom Hanks* | | | | (:15) **Multiplicity** ★★½ ('96, Comedy) *Michael Keaton* | | | | (:20) **Nothi** | |
| SUND | Law Order: CI | | Law Order: CI | | Law Order: CI | | Law Order: CI | | Law Order: CI | | Law Order: CI | | Law Order: CI | | Law Order: CI | |
| SYFY | ◂**Dracula** | **The Magnificent Seven** ★★½ ('16, Western) *Denzel Washington* | | | | | **Transformers: Revenge of the Fallen** ★★ ('09, Action) *Shia LaBeouf* | | | | (:35) **Se7en** ★★★½ ('95) | | | | | |
| TBN | Praise | | Bethel | T. Evans | John Gray | Potters | Praise | | Joyce M. | Livg Proof | Together | Christine | Praise | | Prince | Youseff |
| TBS | Amer. Dad | Amer. Dad | Family Guy | Family Guy | Big Bang | Big Bang | Big Bang | Big Bang | Big Bang | Big Bang | Big Bang | Big Bang | Wipeout | | Wipeout | |
| TCM | ◂**Love Andy** | **Andy Hardy Comes Home** ('58) | | | **Hollywd-Home** | | Movie | | | | | | | | | |
| TLC | Doubling Down-Derricos | | Doubling Down-Derricos | | 7 Little Johnstons | | 7 Little Johnstons **(N)** | | Little People, Big World **(N)** | | Doubling Down-Derricos | | Doubling Down-Derricos | | 7 Little Johnstons | |
| TNT | ◂**Pacific Rim** ★★★ | | The Inside Story | | | NBA, Pre-Game Show (L) | NBA Basketball *Conference Final: Teams TBA* (L) | | | | | | Inside the NBA (L) | | The Inside Story | |
| TRU | Jokes | Jokes | Imp. Jokers | Imp. Jokers | Imp. Jokers | Imp. Jokers | Imp. Jokers | Imp. Jokers | Imp. Jokers | Imp. Jokers | Imp. Jokers | Imp. Jokers | Imp. Jokers | Imp. Jokers | Imp. Jokers | Imp. Jokers |
| TRAVEL | The Dead Files | | The Dead Files | | The Dead Files | | The Dead Files | | The Dead Files | | | | The Dead Files | | The Dead Files | |
| TVLAND | Andy G. | Andy G. | Andy G. | Andy G. | Andy G. | Andy G. | Raymond | Raymond | Raymond | Raymond | Raymond | Raymond | King | King | King | King |
| UNIV | Primer impacto **(N)** | | Noticiero (L) | Noticiero (L) | La Rosa de Guadalupe | | Te doy la vida | | Amor eterno **(N)** | | Como tú no hay dos | | Noticiero (L) | (:35) Notici | Contacto deportivo | |
| UP | Gilmore Girls | | Gilmore Girls | | Reba | Reba | Reba | Reba | Reba | Reba | Reba | Reba | Home Imp. | Home Imp. | Home Imp. | Home Imp. |
| USA | NCIS *Deja Vu* | | NCIS *Decompressed* | | NCIS *React* | | WWE NXT (L) | | | | (:08) **San Andreas** ★★½ ('15, Action) *Dwayne Johnson* | | | | (:38) Chrisl | |
| WE | Law & Order | | Law & Order | | Law & Order | | Law & Order | | Law & Order | | Law & Order | | Law & Order | | Law & Order | |

| BROADCAST | 4 PM | 4:30 | 5 PM | 5:30 | 6 PM | 6:30 | 7 PM | 7:30 | 8 PM | 8:30 | 9 PM | 9:30 | 10 PM | 10:30 | 11 PM | 11:30 |
|---|---|---|---|---|---|---|---|---|---|---|---|---|---|---|---|---|
| ABC | Local Programs | | | News | Local Programs | | Pooch Perfect | | black-ish | mixed-ish | Big Sky | | Local Pro | (:35) Jimmy Kimmel Live! | (:37) N'tline | |
| CBS | Local Programs | | | News | Local Programs | | NCIS | | FBI | | FBI: Most Wanted | | Local Pro | (:35) Late Show-Colbert | (:37) Corde | |
| FOX | Local Programs | | | | | | Mental Samurai **(N)** | | | | Local Programs | | | | | |
| NBC | Local Programs | | | News | Local Programs | | America's Got Talent **(N)** | | | | College Bowl **(N)** | | Local Pro | (:34) Tonight Show | (:36) Meyers | |
| CW | Local Programs | | Local Programs | | | | The Flash **(N)** | | Superman & Lois | | Local Programs | | | | | |
| PBS* | Odd | Arthur | Cat in the | Peg & Cat | PBS NewsHour **(N)** | | Finding Your Roots | | American Experience | | Frontline **(N)** | | Amanpour-Co | | Finding Your Roots | |
| ANTENNA | Gimme | Gimme | One Day | One Day | Alice | Alice | B. Miller | B. Miller | Jeffersons | Jeffersons | Johnny Carson | | Coach | Coach | Designing | Designing |
| COZI | Little House on Prairie | | Little House on Prairie | | Munsters | Munsters | Frasier | Frasier | Roseanne | Roseanne | Roseanne | Roseanne | The Nanny | The Nanny | The Nanny | The Nanny |
| H&I | MacGyver | | Baywatch | | Baywatch | | Star Trek | | Star Trek: Next | | Star Trek: Deep Space | | Star Trek: Voyager | | Star Trek: Enterprise | |
| ION | Chicago Fire | | Chicago Fire | | Chicago Fire | | Chicago Fire | | Chicago Fire | | Chicago Fire | | Chicago Fire | | Chicago Fire | |
| METV | Adam-12 | Adam-12 | Addams | Happy Day | M*A*S*H | M*A*S*H | Andy G. | Andy G. | G. Pyle | Green Acre | Heroes | Heroes | C. Burnett | Perry Mason | | Twi. Zone |



◂ = Program already in progress; **(N)** = New program/episode; ⚽ = Live sports event.
*PBS programming varies regionally. Check your local stations for programming availability.

| | CENTRAL | 12 AM | 12:30 | 1 AM | 1:30 | 2 AM | 2:30 | 3 AM | 3:30 | 4 AM | 4:30 | 5 AM | 5:30 | 6 AM | 6:30 | 7 AM | 7:30 |
|---|---|---|---|---|---|---|---|---|---|---|---|---|---|---|---|---|---|
| | MOUNTAIN | 11 PM | 11:30 | 12 AM | 12:30 | 1 AM | 1:30 | 2 AM | 2:30 | 3 AM | 3:30 | 4 AM | 4:30 | 5 AM | 5:30 | 6 AM | 6:30 |
| HBO | HBO | ‹Book of El | Blade Runner 2049 ★★★› ('17, Science Fiction) 'R' | | | | | (:15) TBA | | | (:45) Orange County ★★› ('02) | | | (:10) Hero ★★★› ('02, Action) *Jet Li* 'PG-13' | | | |
| | HBO2 | Welcome to Sarajevo ★★★ 'R' | | (:45) Happy Gilmore ★★ ('96) 'PG-13' | | | | | (:20) Pitch Perfect ★★★ ('12) | | | (:15) Speed ★★★› ('94, Action) 'R' | | | | (:15) Rocky Balboa ('06) | |
| | HBOC | ‹Keeping the Faith | | (:11) Stand Up Guys ★★ ('12) *Al Pacino* 'R' | | Good Morning, Vietnam ★★★ ('87) 'R' | | | | | | (:03) The Three Stooges ★★› | | | | (:36) Doctor Dolittle ★★ ('98) | |
| | HBOF | ‹Ford v Ferrari ★★★› ('19) | | | (:24) Rocky ★★★★ ('76, Drama) 'PG' | | | (:24) Flipper ★★› ('96) 'PG' | | | | K'garten | (:27) Happi | (5:52) Curi | | (:44) Barnyard ★★› ('06) 'PG' | |
| | HBOS | (:12) Treat | (:37) Treat | (:05) Dante's Peak ★★› ('97, Action) 'PG-13' | | | | (2:55) The Longest Yard ★★★› ('74) 'R' | | | | The Lucky One ★★ ('12) 'PG-13' | | | | (:45) Matchstick Men ★★★ ('03) | |
| | HBOZ | (:10) Red Dragon ★★★ ('02, Suspense) 'R' | | | | (:15) The General's Daughter ★★› ('99) 'R' | | | (:12) Flags of Our Fathers ★★★› ('06, War) 'R' | | | | | | | (:24) Dark Shadows ★★› ('12) | |
| CINEMAX | MAX | (:09) The Transporter ★★ ('02) | | (:43) The Cell 2 ('09, Suspense) *Chris Bruno* 'R' | | | | (:18) 2 Days in the Valley ★★ | | | | (:05) Birthday Girl ★★› ('01) 'R' | | | | (:36) Just Mercy ★★★ ('19) | |
| | MMAX | ‹Hackers ★★ ('95) 'PG-13' | | | | (:40) Inheritance ('20, Suspense) *Lily Collins* 'NR' | | | (:32) Pride & Prejudice ★★★ ('05) 'PG' | | | | | (:41) Keeping Up With the Steins | | | (:11) Boys and Girls ★ |
| | AMAX | ‹Quarry | (:21) Lady in the Water ★★ ('06) | | | (:11) Beginners ★★★ ('10, Drama) 'R' | | | | (3:55) Return of the Living Dead | | | | (:26) Ad Astra ★★★ ('19) *Brad Pitt* 'PG-13' | | | Chasing |
| | 5MAX | ‹Die Hard 2 ★★★ ('90) 'R' | | | (:45) The Man in the Iron Mask ★★ ('98) 'PG-13' | | | | | (3:58) Company Business ★★› | | | | (:37) Rush ★★★ ('91, Drama) *Jason Patric* 'R' | | (:38) Show | |
| | MVMAX | ‹Munich ★★★› 'R' | | (12:54) Cry Wolf ★★ ('05) 'PG-13' | | (:25) Proof of Life ★★ ('00, Suspense) 'R' | | | | (:41) Cap | | Victoria & Abdul ★★› ('17) 'PG-13' | | | | (6:51) Bigger Than | |
| | OMAX | ‹Her Smell ('18, Drama) 'R' | | | (:16) Chocolat ★★★› ('00, Drama) 'PG-13' | | | (:18) Filly Brown ★★ ('12) 'R' | | | | Cake ★★› ('14, Drama) 'R' | | | (:35) Dark Water ★★› ('05) | | |
| | THMAX | ‹In the Heart of the Sea ★★› | | | (:16) Snake Eyes ★› ('98) 'R' | | | (2:55) The Falcon and the Snowman ★★★ | | | | (:07) For Greater Glory: The True Story of Cristiada ★› | | | | (:33) Talen | |
| SHOWTIME/TMC | SHO | ‹Sacrifice | Becky ('20, Action) *Kevin James* 'R' | | | (:05) Carlito's Way ★★★› ('93, Crime Drama) 'R' | | | | The Reluctant Fundamentalist ★★ ('12) 'R' | | | | (:45) In the Line of Fire ★★★ 'R' | | | |
| | SHO2 | eRocktica ('19, Adult) 'NR' | | | American Honey ★★★› ('16, Comedy-Drama) 'R' | | | | (:15) Regarding Henry ★★ ('91) 'PG-13' | | | | | (:05) Hart's War ★★› ('02, War) 'R' | | | |
| | SHOBET | ‹The Wash | (:45) Death at a Funeral ★★ ('10) 'R' | | | | Desus | | Disgraced ('17, Documentary) 'NR' | | (:45) Mado | (:10) Ali | | (:35) Hero: Inspired by Extraordinary | | | Conan |
| | SHOF | ‹Twilight Saga-2 | | A Bag of Marbles ('17, Drama) 'NR' | | | | | Pavarotti ★★★ ('19, Documentary) 'PG-13' | | | Public | | (:25) All Styles ('18, Drama) 'NR' | | Love Means Zero ('17) | |
| | SHON | The Appearance ('18, Horror) 'NR' | | | | Enemy ★★★ ('13, Suspense) 'R' | | | Driveways ('19, Drama) 'NR' | | | August the First ('07, Drama) 'NR' | | | Lucky Grandma ('19, Drama) 'NR' | | |
| | SHOS | The L Word | | Funny Women | | (:15) Hustlers ★★★› ('19) *Constance Wu* 'R' | | | (:15) The Lookout ★★★› ('07, Suspense) 'R' | | | | | Moonlight ★★★› ('16, Drama) 'R' | | | |
| | SHOWN | ‹The Sea of Trees ('15) | | Dark Places ★★ ('15, Mystery) 'R' | | | | (2:55) Murder of Nicole Simpson | | | (:20) The Final Girls ★★★ ('15) | | | (5:55) Sleepless in Seattle ('93) | | (:40) Hann | |
| | SHOX | ‹Boxing | Desus | Wrong Turn ('21, Horror) *Charlotte Vega* 'R' | | | | Fast Times at Ridgemont High 'R' | | | Texas Rangers ★› ('01) 'PG-13' | | | I'm Gonna Git You Sucka ★★› | | Violent | |
| | TMC | ‹Sahara | (:40) True History of the Kelly Gang ('19) 'R' | | | (:45) Universal Soldier ★★ ('92) 'R' | | | | Equals ★★ ('15) 'PG-13' | | | | (:15) Volition ('19, Science Fiction) 'NR' | | | |
| STARZ | STARZ | ‹Blade | (:43) Run | (:13) After Earth ★› ('13) *Jaden Smith* 'PG-13' | | | | (2:57) Resident Evil: Retribution 'R' | | | (:36) Blumhouse's Fantasy Island ★› ('20) | | | | (:29) Here Comes the Boom ★★ | | |
| | STRZCI | ‹Little Birds *Episode 4* | | (:14) Girl, Interrupted ★★› ('99, Drama) 'R' | | | | | (:25) Curse of the Golden Flower ★★★ ('06) | | | (:23) Love Is Strange ★★★ ('14) | | | | (:02) Pain and Glory | |
| | STRZCO | ‹The Devil Wears Prada ★★★ ('06) 'PG-13' | | | (1:49) Piranha 3DD 'R' | | | (:14) The Broken Hearts Gallery ★★› ('20, Romance-Comedy) 'PG-13' | | | | | | | (:44) Hope Springs ★★★ ('12) | | |
| | STRZED | ‹Zack and Miri Make a Porno ('08) | | (:37) Monster Hunter ★★ ('20) 'PG-13' | | | | | (:23) End of Days ★› ('99, Horror) 'R' | | | (:28) The Call ★★ ('13) 'R' | | | | (:06) Beautiful Day | |
| | STRZIB | ‹No Good Deed ★★ | | (:08) Behind Enemy Lines ★★ ('01) 'PG-13' | | | | (2:56) Bad Boys for Life ★★› ('20, Action) 'R' | | | | (:03) Me, Myself and Irene ★› ('00) 'R' | | | | (:03) The Craft: Legacy | |
| | STRZKF | ‹Strike ('19) | (:24) Jungle Master | | (:40) Char | (:05) Char | | Edward Scissorhands ★★★› ('90) 'PG-13' | | | (:17) Dudley Do-Right | | | (:42) The Amazing Spider-Man ★★★ ('12) 'PG-13' | | | |
| STARZ ENCORE | ENCORE | ‹Men in Black 3 ★★› ('12) | | | (:45) Zero Dark Thirty ★★★› ('12, Drama) *Jessica Chastain* 'R' | | | | | | (:26) Breakin' All the Rules ★★ | | | (5:56) Apollo 13 ★★★› ('95) 'PG' | | | |
| | EACTN | ‹Tears of the Sun ★★› ('03) 'R' | | | (:44) Hellbound: Hellraiser II ★★ ('88) 'R' | | | | (:26) Braveheart ★★★› ('95, Historical Drama) *Mel Gibson* 'R' | | | | | | (:28) Miami Vice | | (:20) 3000 |
| | ECLASS | ‹ItCould | (:40) Hellboy ★★★ ('04, Fantasy) *Ron Perlman* 'PG-13' | | | | | (2:46) Diva | (:33) Stir Crazy ★★★ ('80, Comedy) 'R' | | | | | (:27) Funny Farm ★★› ('88) 'PG' | | (:12) Lonesome Dove | |
| | EBLACK | ‹Roll Bounce ★★› ('05) 'PG-13' | | | (:28) Piranha 3D ★★› ('10) 'R' | | | (2:59) Ghosts of Mars ★› ('01) | | | (:40) Volcano ★★ ('97, Action) 'PG-13' | | | | | (:26) The Sandlot 2 ('05) 'PG' | |
| | EFAMLY | ‹Rookie of the Year | | (:14) Pit ... | (:37) Pit ... | Little Women ★★★› ('19, Drama) *Saoirse Ronan* 'PG' | | | | | (:16) Baby Geniuses ★ ('99) 'PG' | | | (5:52) Playmobil: The Movie ★› | | (:34) Mast | |
| | ESUSP | ‹Gridlock'd | (:19) The Cave ★★ ('05, Horror) | | | (1:59) Absolute Deception ('13) | | | (:34) Valkyrie ★★› ('08, Historical Drama) | | | | | (:37) The Covenant ★› ('06, Horror) | | | (:18) Good |
| | EWESTN | (:13) Draw! ★★› ('84, Western) 'NR' | | | | (1:51) Gunpoint ★★ ('66) 'NR' | | | (:18) Drums Across | | (:37) The Wild and the Innocent | | | (:03) Tumbleweed ★★ ('53) 'NR' | | (:23) RideC | |
| | EPIX | ‹Sweeney | (:40) Domina *Family* | | (:40) Domina *Secrets* | | (:40) War of the Worlds | (:40) War of the Worlds | | (:40) Scorpio ★★› ('73, Action) *Burt Lancaster* | | | | (:35) Primal ('19, Action) | | | |
| | EPIX2 | ‹The Rhythm Section | | The Long Goodbye ★★★ ('73) *Elliott Gould* | | | | (2:55) Sex | (:40) The Turkey Bowl ('19, Comedy) | | | | (:45) The Love Letter ★★› ('99) | | | (:15) Shirley Valentine | |
| | EPIXH | ‹Kick-Ass | (:45) The Avengers ★★★› ('12, Action) *Chris Evans* | | | | | (:10) The Festival ('18, Comedy) *Joe Thomas* | | (4:50) Where Hope Grows ★★ | | | | Hello, My Name Is Doris ★★★ | | | |

| | CENTRAL | 12 AM | 12:30 | 1 AM | 1:30 | 2 AM | 2:30 | 3 AM | 3:30 | 4 AM | 4:30 | 5 AM | 5:30 | 6 AM | 6:30 | 7 AM | 7:30 |
|---|---|---|---|---|---|---|---|---|---|---|---|---|---|---|---|---|---|
| | MOUNTAIN | 11 PM | 11:30 | 12 AM | 12:30 | 1 AM | 1:30 | 2 AM | 2:30 | 3 AM | 3:30 | 4 AM | 4:30 | 5 AM | 5:30 | 6 AM | 6:30 |
| A&E | | America's Top Dog | | Storage | Storage | Storage | Storage | Paid Programs | | | | | | Parking | Parking | Parking | Parking |
| AHC | | Iran Hostage Crisis | | LA Riots | | Jonestown Massacre | | Nazis vs. Aliens | | FBI Takedowns | | Ancient Assassins | | Ancient Assassins | | How the World Ends | |
| AMC | | Demolition Man ★★› ('93, Science Fiction) | | | | | Kevin Can F... Himself | (:32) Soulmates | | (:33) Stoog | | Paid Programs | | | | | |
| APL | | ‹Treehouse Masters | | Crikey! It's the Irwins | | | | Crikey! It's the Irwins | | Crikey! It's the Irwins | | Too Cute! | | My Cat From Hell | | The Crocodile Hunter | |
| AXSTV | | ‹Mystify: Michael Hutchence ('19) | | | | Top Ten | Rock | Paid Programs | | | | | | | | Final 24 | |
| BBCA | | ‹Underworld: Awakening ★★ | | Star Trek: Next | | Star Trek: Next | | Star Trek: Next | | M. Python | | Star Trek: Deep Space | | Star Trek: Deep Space | | Star Trek: Deep Space | |
| BET | | Cleveland | Cleveland | Martin | Martin | Prince | Prince | The Parkers | The Parkers | The Parkers | The Parkers | Prince | Prince | Prince | Prince | The Parkers | The Parkers |
| C&I | | First 48: Missing | | Marcia Clark Investigates The First 48 | | | | The First 48: Detective | | First 48: Missing | | Paid Programs | | | | American Justice | |
| CMT | | Reba | Reba | Housewife | Housewife | Housewife | Housewife | CMT Music | | CMT Music | | CMT Music | | CMT Music | | CMT Music | |
| CNBC | | The Profit | | Dateline | | Dateline | | Shepard Smith | | Worldwide Exchange **(N)** (L) | | Squawk Box **(N)** (L) | | | | | |
| CNN | | Cuomo Prime Time | | Don Lemon Tonight | | Don Lemon Tonight | | CNN Newsroom Live **(N)** (L) | | Early Start w/Romans (L) | | (4:59) New Day With (L) | | New Day With (L) | | New Day With (L) | |
| COM | | (:15) The Daily Show | | South Park | South Park | South Park | South Park | South Park | South Park | Paid Programs | | | | Futurama | Futurama | Futurama | Futurama |
| COOK | | Man, Food | Man, Food | Burgers | Burgers | Burgers | Burgers | Paid Programs | | | | | | Food Truck | Food Truck | Cheap Eats | Cheap Eats |
| DISC | | Undercover Billionaire | | | | Deadliest Catch | | What on Earth? | | What on Earth? | | What on Earth? | | What on Earth? | | What on Earth? | |
| DISN | | Jessie | Jessie | Liv-Mad. | Liv-Mad. | Austin | Austin | Jessie | Jessie | Ladybug | Ladybug | Mickey | Bluey | Bluey | Mira, Royal Detective | | |
| DIY | | Building Off the Grid | | Building Off the Grid | | Building Off the Grid | | Paid Prog. | Hit Prop. | Paid Programs | | | | Rehab | Rehab | Rehab | Rehab |
| DLC | | Untold Stories of the ER | | Untold Stories of the ER | | Untold Stories of the ER | | Mystery Diagnosis | | Mystery Diagnosis | | Long Lost Family | | Long Lost Family | | Pregnant | Pregnant |
| ESPN | | SportsCenter (L) | | SportsCenter (L) | | SportsCenter | | MLB Baseball *Teams TBA* | | | | 2021 Wimbledon Championships *Second Round* (L) | | | | | |
| ESPN2 | | Helwani | UFC Archival | | UFC | UFC Archival | | SportsCenter | | SportsCenter | | SportsCenter (L) | | SportsCenter (L) | | Get Up (L) | |
| EWTN | | (:15) Kenosis | Thought | News | Holy Land | (:15) Papal Audience | | (:15) Cliffo | Real | Suffering | Catholic | Original | Matthew's | St. Michael | Rosary | Daily Mass **(N)** (L) | |



Not all networks are available in all areas.

| CENTRAL | 12 AM | 12:30 | 1 AM | 1:30 | 2 AM | 2:30 | 3 AM | 3:30 | 4 AM | 4:30 | 5 AM | 5:30 | 6 AM | 6:30 | 7 AM | 7:30 |
|---|---|---|---|---|---|---|---|---|---|---|---|---|---|---|---|---|
| MOUNTAIN | 11 PM | 11:30 | 12 AM | 12:30 | 1 AM | 1:30 | 2 AM | 2:30 | 3 AM | 3:30 | 4 AM | 4:30 | 5 AM | 5:30 | 6 AM | 6:30 |
| FLIX | ◂**Breakin' 2** | (:35) **Arbitrage** ★★★ ('12, Drama) *Tim Roth* | | | (:25) **Hoosiers** ★★★ ('86, Drama) | | | | | (:25) **Reefer Madness** | (:35) **Far From Heaven** ★★★› ('02, Drama) | | | | | (:25) **Annie** |
| FNC | Tucker Carlson Tonight | | Hannity | | The Ingraham Angle | | FOX & Friends First **(N)** (L) | | FOX & Friends First **(N)** (L) | | FOX and Friends **(N)** (L) | | | | | |
| FOOD | Chopped Sweets | | Chopped | | Chopped | | Chopped Junior | | Paid Programs | | | | | | Girl-Farm | Girl-Farm |
| FREFM | Simpsons | Simpsons | Paid Programs | | The 700 Club | | Paid Programs | | | | | | Melissa | Melissa | Melissa | Melissa |
| FS1 | ◂Undisputed | TMZ Sports | MotoAmerica Rewind | | NHRA Drag Racing *Summit Racing Equipment NHRA Nationals* | | | | | | Skip and Shannon: Undisputed | | | First Things First (L) | | |
| FX | ◂**Sicario-Soldado** | | Inbetween | FXM Pres. | Paid Programs | | | | | | | | **Open Water** ★★★ ('03, Suspense) | | | |
| FXM | ◂**Happy Death Day 2U** ★★› | | (:33) FXM | | **The Other** ★★★ ('72, Horror) *Uta Hagen* | | | | (3:50) **Earth Dies Scr.** | | **Stowaway** ★★› ('36) | | | **My Gal Sal** ★★★ ('42) | | |
| FXX | Sunny | Sunny | Paid Programs | | | | | | | | | | Mom | Mom | Mom | Mom |
| GMSHW | America | America | Catch 21 | Common | Winsanity | Divided | Paid Programs | | | | | | | | Whammy! | Whammy! |
| GOLF | The Open Highlights | | PGA TOUR | PGA TOUR | Paid Programs | | | | PGA TOUR | Golf | Golf Central | | Golf Central | | PGA TOUR | One Shot |
| HALL | Frasier | Frasier | Frasier | Frasier | Frasier | Frasier | Frasier | Frasier | Reba | Reba | Reba | Reba | Gold Girls | Gold Girls | Gold Girls | Gold Girls |
| HALLMV | **A Christmas to Remember** ('16, Drama) 'TVG' | | | | **Christmas Bells Are Ringing** ('18, Romance) | | | | **'Tis the Season for Love** ('15, Romance) 'TVG' | | | | **A Glenbrooke Christmas** ('20, Drama) 'TVG' | | | |
| HGTV | Hunters | (:32) Hunt | (:02) Hunter | Hunt Intl | (1:59) Unsellable Houses | | Unsellable Houses | | Unsellable Houses | | Inside Out | | Inside Out | | Inside Out | |
| HIST | (:06) America's Book | | (:08) The Secret of Skin | | (:04) The Secret of Skin | | Paid Programs | | | | | | Cnt. Cars | Cnt. Cars | Cnt. Cars | Cnt. Cars |
| HSN | M. Asam Beauty **(N)** | | M. Asam Beauty **(N)** | | M. Asam Beauty **(N)** | | M. Asam Beauty **(N)** | | M. Asam Beauty **(N)** | | M. Asam Beauty **(N)** | | Fashion & Accessories | | Fashion & Accessories | |
| ID | TBA | | TBA | | TBA | | TBA | | TBA | | TBA | | TBA | | TBA | |
| IFC | ◂**Hot Chick** | **Eurotrip** ★★ ('04, Comedy) *Scott Mechlowicz* | | | **The Heartbreak Kid** ★★ ('07, Comedy) *Ben Stiller* | | | | | | 3rd Rock | 3rd Rock | 3rd Rock | 3rd Rock | 3rd Rock | 3rd Rock |
| INSP | The Big Valley | | Walker, Texas Ranger | | Walker, Texas Ranger | | Campmeeting | | | | Campmeeting | | Cheyenne | | The High Chaparral | |
| LIFE | Rizzoli & Isles | | (:04) Rizzoli & Isles | | (:04) Rizzoli & Isles | | Paid Programs | | | | | Robison | Joyce M. | TBA | Grey's Anatomy | |
| LMN | ◂Movie | | Movie | | | | Paid Programs | | | | Movie | | | | Movie | |
| MOTOR | Roadkill | | Roadkill | | Roadkill | | Hot Rod | MotorWeek | FantomWorks | | Garage | Garage | Roadkill | | Iron Resurrection | |
| MPLEX | (:06) **Aliens Ate My Homework** | | | (:38) **My All American** ★★ ('15, Biography) | | | | (:38) **Airplane II: The Sequel** ★★ | | | (:04) **Three to Tango** ★› ('99) | | | (:44) **Aliens Ate My Homework** | | |
| MSNBC | The Last Word | | The 11th Hour | | All In With Chris Hayes | | Rachel Maddow Show | | Way Too Early With (L) | | Morning Joe **(N)** (L) | | | | | |
| NATGEO | Life Below | | Primal Survivor | | Primal Survivor | | Primal Survivor | | Primal Survivor | | Paid Programs | | | | | |
| NGWLD | Dr. Pol: Deja MOO! | | The Incredible Dr. Pol | | Paid Programs | | | | | | | | The Incredible Dr. Pol | | The Incredible Dr. Pol | |
| OWN | The Haves, Nots | | The Haves, Nots | | The Haves, Nots | | 20/20 on OWN | | 20/20 on OWN | | Tamron Hall | | Dr. Phil | | Dr. Phil | |
| OXYG | Accident, Suicide | | Accident, Suicide | | Accident, Suicide | | Accident, Suicide | | Accident, Suicide | | Dateline: Secrets | | Dateline: Secrets | | Killer Couples | |
| PARMT | Movie | | | | The Office | The Office | Paid Programs | | | | | | | | Bar Rescue | |
| POP | Charmed | | Charmed | | Charmed | | Charmed | | Goldbergs | Goldbergs | ER | | ER | | ER | |
| QVC | Shopping | | Shopping | | Shopping | | Shopping | | Shopping | | Shopping | | Shopping | | Shopping | |
| SCI | Forbidden History | | Forbidden History | | Unearthed | | Underground Marvels | | Underground Marvels | | Forbidden History | | | | Forbidden History | |
| SMITH | Air Disasters | | Air Disasters | | Air Disasters | | Bird vs. Plane: Miracle | | Aboard Air Force One | | Aerial America *Missouri* | | Aerial America | | Aerial America | |
| SONY | ◂**Nothing in Common** ★★★ ('86) | | | | (:25) **Multiplicity** ★★› ('96, Comedy) | | | | **The Hard Corps** ★★★ ('06, Action) | | | | **The Fan** ★› ('96, Suspense) *Robert De Niro* | | (:40) **Break** | |
| SUND | Law Order: CI | | Columbo | | | | (:45) Columbo | | | Andy G. | Andy G. | Andy G. | Andy G. | Andy G. | Andy G. | Andy G. |
| SYFY | ◂**Se7en** ★★★› ('95, Suspense) | | | | **Underworld** ★★› ('03, Fantasy) *Kate Beckinsale* | | | | Twi. Zone | Twi. Zone | Futurama | Futurama | Futurama | Futurama | **Jigsaw** ★› ('17) | |
| TBN | Sekulow | Christine | Jewish Voi | Praying | Praise | | Christine | Access 360 | John Gray | S. Furtick | Joyce M. | Wommack | David | Prince | Dr. Jeffress | Joyce M. |
| TBS | Imp. Jokers | Imp. Jokers | Imp. Jokers | Imp. Jokers | Imp. Jokers | Imp. Jokers | Imp. Jokers | Imp. Jokers | Matters | Matters | Matters | George | George | George | Broke Girl | Broke Girl |
| TCM | ◂Movie | | | | | | Movie | | | | **Music for Millions** ★★› ('44, Musical) | | | | (:15) **Susan Slade** ('61) | |
| TLC | Little People, Big World | | Doubling Down-Derricos | | Doubling Down-Derricos | | My 600-Lb. Life | | | | OutDaughtered | | OutDaughtered | | OutDaughtered | |
| TNT | ◂Inside | NBA Basketball *Conference Final: Teams TBA* | | | | | NCIS: New Orleans | | NCIS: New Orleans | | Charmed | | Charmed *Little Monsters* | | Charmed *Chris Crossed* | |
| TRU | Imp. Jokers | Imp. Jokers | World's Dumbest ... | | World's Dumbest ... | | Paid Programs | | | | | | | Ad. Ruins | Ad. Ruins | Ad. Ruins |
| TRAVEL | The Dead Files | | | | The Dead Files | | Paid Programs | | | | | | | | Mysteries-Museum | |
| TVLAND | King | King | King | King | Goldbergs | Goldbergs | Christine | Christine | Christine | Christine | Paid Programs | | | | | |
| UNIV | Inocente de ti | | Papá a toda madre | | Vecinos | P. Luche | El gordo y la flaca | | Nosotr. | Noticiero | La Rosa de Guadalupe | | ¡Despierta América! **(N)** | | | |
| UP | Home Imp. | Home Imp. | Home Imp. | Home Imp. | Paid Programs | | | | | | Bringing Up Bates | | Heartland | | Heartland | |
| USA | (:08) Law & Order: SVU | | (:08) Law & Order: SVU | | (:05) Law & Order: SVU | | (:02) Dateline *Stone-Cold* | | Dateline | | NCIS: Los Angeles | | NCIS *Aliyah* | | Law & Order: SVU | |
| WE | Monk | | Monk | | Monk | | Love After Lockup | | Paid Programs | | | | | | | |

| BROADCAST | 12 AM | 12:30 | 1 AM | 1:30 | 2 AM | 2:30 | 3 AM | 3:30 | 4 AM | 4:30 | 5 AM | 5:30 | 6 AM | 6:30 | 7 AM | 7:30 |
|---|---|---|---|---|---|---|---|---|---|---|---|---|---|---|---|---|
| ABC | Local Programs | | ABC World News Now **(N)** | | | | Morning | Morning | Morning | Morning | Morning | Morning | Local Programs | | Good Morning America **(N)** | |
| CBS | ◂Corden | Local Pro | CBS Overnight News **(N)** | | | | | | CBS News | CBS News | CBS News | CBS News | Local Programs | | CBS This Morning **(N)** | |
| FOX | Local Programs | | | | | | | | | | Local Programs | | Local Programs | | | |
| NBC | ◂Meyers | (:36) Late- | (:06) Today-Hoda | | Local Pro | Local Pro | Early Tdy | Local Programs | | | | | Local Programs | | Today **(N)** | |
| CW | Local Programs | | | | | | | | | | Local Programs | | Local Programs | | | |
| PBS* | American Experience | | Frontline | | Independent Lens | | | Breaking | Antiques Roadshow | | Ready Jet | Arthur | Molly | Wild Kratts | Elementary | Xavier |
| ANTENNA | Murphy | Murphy | 3's Comp. | 3's Comp. | B. Miller | B. Miller | Jeffersons | Jeffersons | Jeannie | Jeannie | Bewitched | Bewitched | Jack Benny | Jack Benny | Burns/Allen | Burns/Allen |
| COZI | Will/Grace | Will/Grace | Will/Grace | Will/Grace | Roseanne | Roseanne | Frasier | Frasier | Paid Programs | | Murder, She Wrote | | Murder, She Wrote | | Murder, She Wrote | |
| H&I | The District | | The District | | Hill Street Blues | | Hill Street Blues | | Lancer | | Maverick | | Wanted ... | Wanted ... | Have Gun | Have Gun |
| ION | Chicago Fire | | Chicago Fire | | Paid Programs | | | Les Feldick | NCIS: New Orleans | | NCIS: New Orleans | | NCIS: New Orleans | | NCIS: New Orleans | |
| METV | Hitchcock | Hitchcock | Mannix | | Cannon | | Barnaby Jones | | Patrol | Dragnet | Dragnet | Three Sons | Toon In With Me | | Beaver | Beaver |



◂ = Program already in progress; **(N)** = New program/episode; ♉ = Live sports event.
*PBS programming varies regionally. Check your local stations for programming availability.

| | CENTRAL | 8 AM | 8:30 | 9 AM | 9:30 | 10 AM | 10:30 | 11 AM | 11:30 | 12 PM | 12:30 | 1 PM | 1:30 | 2 PM | 2:30 | 3 PM | 3:30 |
|---|---|---|---|---|---|---|---|---|---|---|---|---|---|---|---|---|---|
| | MOUNTAIN | 7 AM | 7:30 | 8 AM | 8:30 | 9 AM | 9:30 | 10 AM | 10:30 | 11 AM | 11:30 | 12 PM | 12:30 | 1 PM | 1:30 | 2 PM | 2:30 |
| HBO | HBO | ◂One Day ★★› ('11) 'PG-13' | | (:40) White Noise ★› ('05, Suspense) 'PG-13' | | (:20) Personal History David Copperfield | | | | | | (:20) Clueless ★★★ ('95) 'PG-13' | | | | Greenland ★★› | |
| | HBO2 | ◂Rocky Balboa ★★★ | | Kajillionaire ★★★› ('20) 'R' | | (:45) Fatale ★★ ('20, Suspense) 'R' | | | | TBA | | 13 Going on 30 ★★★ ('04) | | | | (:40) Norbit ★› ('07) 'PG-13' | |
| | HBOC | (:02) Employee of the Month ★★ ('06) | | | | (9:51) 27 Dresses ★★› ('08) | | (:42) Shallow Hal ★★› ('01) 'PG-13' | | | | | | (:36) Walk of Shame ★ ('14) 'R' | | (:11) Words Pictures | |
| | HBOF | (:14) Early Man ★★★ ('18) 'PG' | | (:43) Ice Age: Continental Drift | | | | (:12) Jungle Master ('13) 'PG' | | (:35) Family, Family | | (:16) Home Alone 4 | | | | (:41) Princess Kaiulani ★★ ('09) | |
| | HBOS | ◂Matchstick | (:45) Safe House ★★› ('12, Action) 'R' | | | (:40) The Return ★ ('06) 'PG-13' | | | | (:05) Feast of Love ★★ ('07, Drama) 'R' | | | | (1:50) War Horse ★★★› ('11) 'PG-13' | | | |
| | HBOZ | ◂Dark Shad | (:17) Dune ★★ ('84, Science Fiction) 'PG-13' | | | (:34) Hardball ★› ('01, Drama) 'PG-13' | | | | (:21) All Is Lost ★★★› ('13) | | | | (:07) Lincoln ★★★› ('12) *Sally Field* 'PG-13' | | | |
| CINEMAX | MAX | ◂Just Mercy ★★★ | | (8:55) Black Christmas ★★ ('19) | | (:28) House ★› ('08, Suspense) 'R' | | (11:58) True Grit ★★★› ('10) 'PG-13' | | | | | | (1:50) Cruel Intentions ★★› 'R' | | | Hot Fuzz |
| | MMAX | ◂Boys Girls | (:45) The Curious Case of Benjamin Button ★★★› ('08) 'PG-13' | | | | | (:31) Munich ★★★› ('05, Suspense) *Eric Bana* 'R' | | | | | | (:15) Hostage ★★ ('05, Action) *Bruce Willis* 'R' | | | |
| | AMAX | ◂Chasing Mavericks ★★ ('12) | | (:27) Surrogates ★★› ('09) | | | | (10:56) Showd. Tokyo | | (:15) Birth of the Dragon ★› ('16) 'PG-13' | | | | (1:51) The Italian Job ★★★ ('03) | | (:42) Trans | |
| | 5MAX | ◂Showtime ★› ('02) | | (:14) Phantom Thread ★★★› ('17, Drama) 'R' | | | | (:25) Richard Jewell ★★★ ('19, Drama) 'R' | | | | (:36) Becoming Jane ★★ ('07) 'PG' | | | | (:37) Twel | |
| | MVMAX | ◂Bigger Sky | (:38) Lucy in the Sky ★› ('19, Drama) 'R' | | | (:44) Inheritance ('20, Suspense) *Lily Collins* 'NR' | | | | (:36) Unleashed ★★› ('05, Action) *Jet Li* 'R' | | | | (:18) Lola Versus ★★› ('12) 'R' | | | |
| | OMAX | ◂Dark | (:20) Sound of My Voice ★★★ | | | (9:46) Metro ★★ ('97, Action) 'R' | | (:44) Airheads ★★ ('94, Comedy) 'PG-13' | | | | | | (:17) The Best Exotic Marigold Hotel ★★★ | | (:21) Gods | |
| | THMAX | ◂The Talented Mr. Ripley ★★★› ('99) 'R' | | | | (9:53) Rounders ★★› ('98, Drama) 'R' | | | | (11:54) Rambo ★★ ('08) 'R' | | | | (:26) Proof of Life ★★ ('00, Suspense) 'R' | | (:42) Basic | |
| SHOWTIME/TMC | SHO | ◂In the Line of Fire 'R' | | The Saint ★★ ('97, Action) 'PG-13' | | | | Tyler Perry's Why Did I Get Married? ★★› | | | | I, Tonya ★★★ ('17, Biography) 'R' | | | | Dreamland ('19) 'R' | |
| | SHO2 | (:15) Snatch ★★★ ('00, Comedy-Drama) 'R' | | | | Below ★★ ('02, Suspense) *Matthew Davis* 'R' | | | | (11:50) Out of the Furnace ★★★ ('13) 'R' | | | | (1:50) Mid90s ★★★ ('18) 'R' | | (:20) Schoo | |
| | SHOBET | ◂Conan the Destroyer | (:10) Grace | (:35) Red ★★› ('10, Action) 'PG-13' | | | | | | Complicit ('13, Crime Drama) 'NR' | | (:15) Alex Cross ★› ('12, Action) 'PG-13' | | | | Sphere ★ ('98) | |
| | SHOF | ◂Love | (:35) Round of Your Life ('19) 'NR' | | | (:10) Colewell ('19, Drama) 'NR' | | | | Breakin' 2: Electric Boogaloo ('84) | | (:05) The Fits ★★★› ('15) 'NR' | | (:20) Rad ★ ('86, Adventure) 'PG' | | | |
| | SHON | The Cuban ('19, Drama) *Louis Gossett Jr.* 'NR' | | | | Collide ★› ('16, Action) 'PG-13' | | | | (:45) Welcome to the Punch ★★ ('13) 'R' | | | | Resistance ('20, Biography) *Jesse Eisenberg* 'R' | | (:35) Nest | |
| | SHOS | A Call to Spy ★★› ('19) 'PG-13' | | | | (:15) Some Kind of Wonderful ★★› ('87) | | | | Notting Hill ★★› ('99) *Julia Roberts* 'PG-13' | | | | (:15) Delivery Man ★★ ('13, Comedy) 'PG-13' | | | |
| | SHOWN | ◂Hannah and Her Sisters ('86) | | Inventing the Abbotts ★★ ('97, Drama) 'R' | | | | (:20) Ex Machina ★★★ ('15) 'R' | | | | (:10) Sleepless in Seattle ★★★› ('93) 'PG' | | | | (2:55) Brahms: Boy II | |
| | SHOX | ◂A Most Violent Year ★★★ ('14) | | (:35) Mimic ★★› ('97, Horror) 'NR' | | | | (:20) Trespass Against Us ★★ 'R' | | | | Killer Elite ★★ ('11, Action) *Jason Statham* 'R' | | | | First Blood ★★★ 'R' | |
| | TMC | The Current War: Director's Cut | | (:45) Hamburger Hill ★★› ('87, War) 'R' | | | | (:35) Dark Waters ★★★› ('19) 'PG-13' | | | | | | (:45) Beauty Shop ★★› ('05) 'PG-13' | | | How She |
| STARZ | STARZ | ◂Here Cms | (:18) It's Complicated ★★› ('09) 'R' | | | (:22) Maggie's Plan ★★★ ('15) | | (:05) Run | | (:35) After Earth ★› ('13) *Jaden Smith* 'PG-13' | | | | (:19) That's My Boy ★ ('12) 'R' | | | |
| | STRZCI | ◂Pain and Glory ('19) | (8:59) The Rook | | | (9:53) The Rook | | (10:46) The | | (:40) The Rook | | (:36) The Rook | | (:29) The Rook | | (:24) The Rook *Prologue* | (:20) The |
| | STRZCO | ◂Hope Spr | (:26) M. | (8:56) After Class ('19) 'NR' | | | | (:32) The Broken Hearts Gallery ★★› ('20) | | | | (:23) The Devil Wears Prada ('06) | | (:15) Black Sheep ★› ('96) | | | (:44) Kid |
| | STRZED | ◂Beautiful Day | | (8:57) Get Him to the Greek ★★★ ('10) 'R' | | | | (10:48) Monster Hunter ★★ ('20) | | | | (:34) Jumanji: The Next Level ★★› ('19) | | | | (:40) The Edge ★★› ('97) 'R' | |
| | STRZIB | ◂Craft | (:40) Overcomer ★★ ('19, Drama) 'PG' | | | | | (:42) Tyler Perry's the Family That Preys ('08) | | | | (:35) Step Up | | Bad Boys for Life ★★› ('20, Action) 'R' | | | (:36) Craft |
| | STRZKF | Charmers | (:25) Char | (8:50) Godzilla ★★ ('98, Science Fiction) | | | | (:10) Spider-Man 2 ★★★ ('04, Action) *Tobey Maguire* | | | | | | (:19) Edward Scissorhands ('90) | | (:06) Earth to Echo ('14) | |
| STARZ ENCORE | ENCORE | ◂Apollo 13 | (:19) Lake Placid ★★ | | (:45) For Love of the Game ★★ ('99, Drama) 'PG-13' | | | | | (:06) Funny People ★★› ('09, Comedy-Drama) 'R' | | | | | (:35) Once Upon a Time | | |
| | EACTN | ◂3000 Miles to Graceland ★★ | | (:28) Lucky Number Slevin ★★› ('06) 'R' | | | | (:21) The Professional ★★★ ('94) | | | | (:14) The Contractor ★★★ ('07, Action) 'R' | | | | (2:55) Braveheart ('95) | |
| | ECLASS | ◂Lonesome Dove *Leaving* | (8:49) Lonesome Dove (Part 2 of 4) | | | (:22) Lonesome Dove (Part 3 of 4) | | | | (11:59) Lonesome Dove (Part 4 of 4) | | | | (:36) Overboard ★★› ('87, Comedy) 'PG' | | (:31) Hellb | |
| | EBLACK | (:06) Crooklyn ★★› ('94, Drama) 'PG-13' | | | | (:03) Out of Sight ★★★ ('98) 'R' | | | | (:08) Blood Out ('11, Action) 'R' | | | | (:39) Cleaner ★★ ('07) 'R' | | | (:10) Block Party |
| | EFAMLY | ◂Master | | (8:56) The Ballad of Lucy Whipple | | (:29) Gold Diggers: Bear Mountain | | | | (:04) Little Women ★★★› ('19, Drama) 'PG' | | | | | (:20) Master | | (:42) Baby |
| | ESUSP | ◂The Good Shepherd ★★› ('06, Drama) | | | | (:08) Cape Fear ★★★ ('91, Suspense) *Robert De Niro* | | | | | | (:18) The Art of War II: Betrayal | | | | (:03) The Black Dahlia ★★› ('06, Mystery) | |
| | EWESTN | ◂Ride Clear | (:45) Drums Across the River ★★ | | | (:04) Gunpoint ★★ ('66) 'NR' | | | | (:31) Ride a Crooked Trail ★★› | | Wyatt Earp | | (:27) The Big Valley | | (:19) Laram | (:10) D'th (:37) D'th |
| | EPIX | (:15) The Abyss ★★★ ('89, Science Fiction) *Ed Harris* | | | | (:40) Rocketman ★★★ ('19, Musical) | | | | | | (:45) A Most Wanted Man ★★★ ('14, Drama) | | | | (2:50) Jennifer 8 ★★ | |
| | EPIX2 | ◂Shirley Valentine ('89) | (:05) Love and Monsters ★★★ ('20, Fantasy) | | | | | (10:55) Terminator: Dark Fate ★★› ('19) | | | | (:05) Matriarch ('18, Horror) | | | | (:40) The Wolf of Snow Hollow | |
| | EPIXH | (:05) Paranormal Activity 4 ★★ | | (:35) Star Trek Beyond ★★★ ('16) *Chris Pine* | | | | (:40) Sonic the Hedgehog ★★› ('20) | | | | | | (:20) Kick-Ass ★★★ ('10, Action) | | | (:20) Footlo |

| CENTRAL | 8 AM | 8:30 | 9 AM | 9:30 | 10 AM | 10:30 | 11 AM | 11:30 | 12 PM | 12:30 | 1 PM | 1:30 | 2 PM | 2:30 | 3 PM | 3:30 |
|---|---|---|---|---|---|---|---|---|---|---|---|---|---|---|---|---|
| MOUNTAIN | 7 AM | 7:30 | 8 AM | 8:30 | 9 AM | 9:30 | 10 AM | 10:30 | 11 AM | 11:30 | 12 PM | 12:30 | 1 PM | 1:30 | 2 PM | 2:30 |
| A&E | Parking | Parking | TBA | | TBA | | TBA | | TBA | | TBA | | Court Cam | Court Cam | Court Cam | Court Cam |
| AHC | WWII: Masters of War | | WWII: Masters of War | | WWII: Masters of War | | WWII: Masters of War | | Codes and Conspiracies | | Codes and Conspiracies | | Codes and Conspiracies | | Chasing Conspiracies | |
| AMC | Stooges | Black Hawk Down ★★★› ('01, War) *Josh Hartnett, Ewan McGregor* | | | | | Demolition Man ★★› ('93, Science Fiction) | | | | | | Salt ★★★ ('10, Action) *Angelina Jolie* | | | |
| APL | Secret Life-Zoo | | The Zoo | | Treehouse Masters | | Tanked | | Pit Bulls and Parolees | | Pit Bulls and Parolees | | Lone Star Law | | North Woods Law | |
| AXSTV | Springsteen & I ★★› ('13) | | John Fogerty | | John Fogerty | | Old Dominion | | A Tribute to Les Paul | | | | The Big Interview | | The Big Interview | |
| BBCA | Star Trek: Deep Space | | Star Trek: Deep Space | | Star Trek: Deep Space | | Star Trek: Next | | Star Trek: Next | | Star Trek: Next | | Star Trek: Next | | Star Trek: Next | |
| BET | The Parkers | The Parkers | Martin | Martin | Martin | Martin | Martin | Martin | Prince | Prince | Browns | Browns | Boyz N the Hood ★★★› ('91, Drama) | | | |
| C&I | American Justice | | Nightwatch | | Nightwatch *Family Ties* | | Casanova Killers | | Casanova Killers | | Casanova Killers | | Female Forces | | Female Forces | |
| CMT | Roseanne | Roseanne | Roseanne | Roseanne | Roseanne | Roseanne | Roseanne | Roseanne | King | King | King | King | King | King | Last Man | Last Man |
| CNBC | Squawk on the Street **(N)** (L) | | | | TechCheck **(N)** (L) | | Fast Money Halftime (L) | | The Exchange **(N)** (L) | | Power Lunch **(N)** (L) | | Closing Bell **(N)** (L) | | | |
| CNN | CNN Newsroom (L) | | CNN Newsroom (L) | | At This Hour-Kate (L) | | Ins. Politics (L) | | CNN Newsroom (L) | | CNN Newsroom (L) | | CNN Newsroom (L) | | Jake Tapper (L) | |
| COM | South Park | South Park | South Park | South Park | (:15) South Park | | South Park | South Park | South Park | South Park | South Park | South Park | South Park | South Park | South Park | South Park |
| COOK | Cheap Eats | Cheap Eats | No Reservation | | Delicious | Delicious | Delicious | Delicious | Yum-Yum | Yum-Yum | Best Thing | Best Thing | Best Thing | Best Thing | Burgers | Burgers |
| DISC | 10,000 BC | | Expedition Unknown | | Expedition Unknown | | Expedition Unknown | | Expedition Unknown | | Expedition Unknown | | Expedition Unknown | | Expedition Unknown | |
| DISN | ◂Mira, Royal Detective | | Ladybug | Ladybug | Ladybug | Ladybug | Big City | Big City | Big City | Big City | Raven | Raven | Bunk'd | Bunk'd | Bunk'd | Jessie |
| DIY | Rehab | Rehab | Rehab | Rehab | Rehab | Rehab | Restoring Galveston | | Restoring Galveston | | Restoring Galveston | | Restoring Galveston | | Restoring Galveston | |
| DLC | Pregnant | Pregnant | Body Bizarre | | Body Bizarre | | Mystery Diagnosis | | Mystery Diagnosis | | Mystery Diagnosis | | Mystery Diagnosis | | Untold Stories of the ER | |
| ESPN | ◂ 2021 Wimbledon Championships *Second Round* (L) | | | | | | | | | | 2021 Wimbledon Championships *Second Round* (L) | | | | SportCtr | |
| ESPN2 | ◂Get Up (L) | | First Take (L) | | | | SportsCenter | | SportsCenter | | Jalen & Jacoby | | NBA: The Jump | | NFL Live | |
| EWTN | Holy | | Scripture and Tradition | | Mother Angelica Live | | Saints | | Daily Mass | | Women of | At Home | Fr. Spitzer's Universe | | Chaplet | Rosary | Rosary | Truth |



Not all networks are available in all areas.

| CENTRAL | 8 AM | 8:30 | 9 AM | 9:30 | 10 AM | 10:30 | 11 AM | 11:30 | 12 PM | 12:30 | 1 PM | 1:30 | 2 PM | 2:30 | 3 PM | 3:30 |
|---|---|---|---|---|---|---|---|---|---|---|---|---|---|---|---|---|
| MOUNTAIN | 7 AM | 7:30 | 8 AM | 8:30 | 9 AM | 9:30 | 10 AM | 10:30 | 11 AM | 11:30 | 12 PM | 12:30 | 1 PM | 1:30 | 2 PM | 2:30 |
| FLIX | ◂**Annie Hall** ★★★★ | | **Out of Time** ★★› ('03, Suspense) | | | | **Carlito's Way** ★★★› ('93, Crime Drama) *Al Pacino* | | | | | **Far From Heaven** ★★★› ('02, Drama) | | | **Fargo** ('96) | |
| FNC | America's Newsroom With Hemmer & Perino (L) | | | | The Faulkner Focus **(N)** (L) | | Outnumbered **(N)** (L) | | America Reports With John Roberts (L) | | | | The Story With Martha (L) | | Your World W/ Cavuto (L) | |
| FOOD | Girl-Farm | Girl-Farm | Pioneer | Pioneer | Pioneer | Pioneer | Pioneer | Pioneer | Guy's Grocery Games | | Guy's Grocery Games | | Guy's Grocery Games | | Guy's Grocery Games | |
| FREFM | The 700 Club | | 700 Club | The Middle | The Middle | The Middle | The Middle | The Middle | The Middle | The Middle | **Cast Away** ★★★ ('00, Drama) *Tom Hanks, Helen Hunt* | | | | | |
| FS1 | ◂First Things | Skip and Shannon: Undisputed (L) | | | | | The Herd with Colin Cowherd (L) | | | | | | Speak for Yourself (L) | | | |
| FX | Mike | **The 5th Wave** ★★ ('16, Science Fiction) *Nick Robinson* | | | | | **Sicario: Day of the Soldado** ★★› ('18, Suspense) | | | | | **Mission: Impossible: Fallout** ★★★› ('18, Action) | | | | |
| FXM | (:15) **All About Eve** ★★★★ ('50, Drama) *Bette Davis* | | | | | (:35) **Young Frankenstein** ★★★★ ('74) | | | | (:25) **High Anxiety** ★★› ('77) | | | **Don't Breathe** ★★★ ('16, Horror) *Jane Levy* | | | |
| FXX | Mom | black-ish | black-ish | black-ish | black-ish | | **Everest** ★★★ ('15, Adventure) *Jason Clarke, Josh Brolin* | | | | **Pacific Rim Uprising** ★★ ('18, Science Fiction) | | | | | **X Men** |
| GMSHW | Pyramid | Get a Clue | Common | Catch 21 | America | America | Deal or No Deal | | Match Gm. | Match Gm. | Catch 21 | Catch 21 | The Chase | | Ma. Minds | Ma. Minds |
| GOLF | 2021 Bridgestone Senior Players Championship *Final Round* | | | | PGA TOUR | | Golf Today (L) | | | | Golf Today | | | | Golf Central (L) | |
| HALL | Gold Girls | Gold Girls | Home & Family **(N)** | | Last Man | Last Man | Last Man | Last Man | The Middle | The Middle | The Middle | The Middle | Reba | Reba | Reba | Reba |
| HALLMV | **A Blue Ridge Mountain Christmas** ('19) 'TVG' | | | | **Looks Like Christmas** ('16, Drama) 'TVG' | | | | **Christmas Incorporated** ('15) *Steve Lund* 'TVG' | | | | **A Homecoming for the Holidays** ('19) 'TVG' | | | |
| HGTV | Inside Out | | Inside Out | | Smart Home | | Property Brothers | | Property Brothers | | Property Brothers | | Property Brothers | | Property Brothers | |
| HIST | Cnt. Cars | Cnt. Cars | Cnt. Cars | Cnt. Cars | Cnt. Cars | Cnt. Cars | Cnt. Cars | Cnt. Cars | Counting Cars | | Counting Cars | | Counting Cars | | Counting Cars | |
| HSN | Wake up Beautiful | | Wake up Beautiful | | Summer Footwear Style **(N)** | | Summer Footwear Style **(N)** | | Designer Gallery | | Designer Gallery | | M. Asam Beauty **(N)** | | M. Asam Beauty **(N)** | |
| ID | TBA | | TBA | | TBA | | TBA | | TBA | | TBA | | TBA | | TBA | |
| IFC | 3rd Rock | 3rd Rock | 3rd Rock | 3rd Rock | 3rd Rock | 3rd Rock | Scrubs | Scrubs | Scrubs | Scrubs | Scrubs | Scrubs | Scrubs | Scrubs | Scrubs | Scrubs |
| INSP | The Big Valley | | Gunsmoke | | Gunsmoke | Gunsmoke | The Virginian | | | The Virginian | | | The Waltons | | The Waltons | |
| LIFE | Grey's Anatomy | | The Closer | | The Closer | | Major Crimes | | Major Crimes | | Major Crimes | | Major Crimes | | Major Crimes | |
| LMN | ◂Movie | | Movie | | | | Movie | | | | Movie | | | | Movie | |
| MOTOR | Car Crews w/Supercar | | Car Crews w/Supercar | | Car Crews w/Supercar | | Car Crews w/Supercar | | Car Crews w/Supercar | | Car Crews w/Supercar | | Car Crews w/Supercar | | Roadkill | |
| MPLEX | ◂**Aliens Ate** | (:16) **Terms of Endearment** ★★★★ ('83) | | | | (:31) **Airplane II: The Sequel** ★★ | | | (11:57) **Red Sonja** ★★ ('85) | | | (:27) **The Fountain** ★★› ('06) | | | (:06) **Riding in Cars** | |
| MSNBC | Stephanie Ruhle**(N)**(L) | | Hallie Jackson **(N)** (L) | | Craig Melvin Reports **(N)** (L) | | Andrea Mitchell**(N)**(L) | | MTP Daily **(N)** (L) | | Katy Tur Reports **(N)** (L) | | Ayman Mohyeldin (L) | | Deadline **(N)** (L) | |
| NATGEO | National Parks | | National Parks | | National Parks | | National Parks | | National Parks | | National Parks | | Airport Security: Peru | | Airport Security: Peru | |
| NGWLD | The Incredible Dr. Pol | | The Incredible Dr. Pol | | The Incredible Dr. Pol | | Heartland Docs, DVM | | Heartland Docs, DVM | | Heartland Docs, DVM | | Heartland Docs, DVM | | Heartland Docs, DVM | |
| OWN | Dr. Phil | | Dr. Phil | | Dr. Phil | | Dr. Phil | | Dr. Phil | | Dr. Phil | | Dateline on OWN | | Dateline on OWN | |
| OXYG | Killer Couples | | Killer Couples | | Killer Couples | | Killer Couples | | Killer Couples | | Killer Couples | | Killer Couples | | Killer Couples | |
| PARMT | Bar Rescue | | Bar Rescue | | Bar Rescue | | Bar Rescue | | Bar Rescue | | Mom | Mom | Mom | Mom | Two Men | Two Men |
| POP | ER | | ER | | ER | | ER | | House | | House | | House | | House | |
| QVC | Shopping | | Shopping | | Shopping | | Deals on the Daily | | Shopping | | Shopping | | Gourmet Holiday | | | |
| SCI | Catastrophes | | Catastrophes | | Catastrophes | | Catastrophes | | Catastrophes | | Catastrophes | | Catastrophes | | Catastrophes | |
| SMITH | Disasters at Sea | | Disasters at Sea | | Air Disasters | | Air Disasters | | Air Disasters | | Air Disasters | | Air Disasters | | Epic Yellowstone | |
| SONY | ◂**Breakout** ('13, Suspense) | | | (:25) **Lake Placid 2** ('07) 'TV14' | | | (:10) **Lake Placid 3** ('10, Horror) 'TV14' | | | | **The Pursuit of Happyness** ★★★ ('06, Drama) *Will Smith* | | | (:20) **Agai** | | |
| SUND | Andy G. | Andy G. | Andy G. | Andy G. | Andy G. | Andy G. | **Ghost** ★★★› ('90, Fantasy) *Patrick Swayze, Demi Moore* | | | | | | Criminal Minds | | Criminal Minds | |
| SYFY | ◂**Jigsaw** ★› ('17) | | **Shut In** ★› ('16, Suspense) *Naomi Watts* | | | | **Dracula Untold** ★★ ('14, Fantasy) *Luke Evans* | | | | (:04) **Se7en** ★★★› ('95, Suspense) *Brad Pitt, Morgan Freeman* | | | | | |
| TBN | Creflo Doll | Hagee | Joel Osteen | Jackson | Copeland | Jentezen | S. Furtick | Robert | Joyce M. | Together | Robison | Rubin | The 700 Club | | Hagee | Business |
| TBS | Broke Girl | Broke Girl | Friends | Friends | Friends | Friends | Friends | Friends | Friends | Friends | Friends | Friends | Friends | Friends | Amer. Dad | Amer. Dad |
| TCM | ◂**Susan Slade** ★★› | | (:15) **Mexican Spitfire's Event** | | | **Never Too Late** ★★★ ('65, Comedy) | | | | **The High Cost of Loving** ★★★ | | | **Everything I Have Is Yours** ('52) | | (:45) **Confi** | |
| TLC | Say Yes | Say Yes | Say Yes | Say Yes | Say Yes | Say Yes | Extreme | Extreme | Extreme | Extreme | Extreme | Extreme | TBA | | Dr. Pimple Popper | |
| TNT | Charmed *Witchstock* | | Supernatural | | Supernatural | | Supernatural | | Supernatural | | Supernatural | | **Journey to the Center of the Earth** ★★› | | | |
| TRU | Imp. Jokers | Imp. Jokers | Carbonaro | Carbonaro | Carbonaro | Carbonaro | World's Dumbest ... | | World's Dumbest ... | | World's Dumbest ... | | World's Dumbest ... | | Jokes | Jokes |
| TRAVEL | Mysteries-Museum | | Mysteries-Museum | | Mysteries-Museum | | Mysteries-Museum | | Mysteries-Museum | | Mysteries-Museum | | Mysteries-Museum | | Mysteries- Unk. | |
| TVLAND | M*A*S*H | M*A*S*H | M*A*S*H | M*A*S*H | Bonanza | | Gunsmoke | | Gunsmoke | | Gunsmoke | | Gunsmoke | | Andy G. | Andy G. |
| UNIV | ◂¡Despierta América! **(N)** | | | | Simplemente María | | Noticiero (L) | Nosotr. | Hoy | | Papá a toda madre | | Como dice el dicho | | El gordo y la flaca **(N)** | |
| UP | Movie | | | | Little House on Prairie | | Little House on Prairie | | Little House on Prairie | | Little House on Prairie | | Gilmore Girls | | Gilmore Girls | |
| USA | Law & Order: SVU | | Law & Order: SVU | | Law & Order: SVU | | Law & Order: SVU | | Law & Order: SVU | | Law & Order: SVU | | Law & Order: SVU | | Law & Order: SVU | |
| WE | Paid Programs | | Law Order: CI | | Law Order: CI | | Law Order: CI | | Law Order: CI | | Law Order: CI | | Law & Order | | Law & Order | |

| BROADCAST | 8 AM | 8:30 | 9 AM | 9:30 | 10 AM | 10:30 | 11 AM | 11:30 | 12 PM | 12:30 | 1 PM | 1:30 | 2 PM | 2:30 | 3 PM | 3:30 |
|---|---|---|---|---|---|---|---|---|---|---|---|---|---|---|---|---|
| ABC | ◂Good Morning America **(N)** | | Local Programs | | The View **(N)** | | Local Programs | | GMA3-Need to Know | | General Hospital **(N)** | | Local Programs | | Local Programs | |
| CBS | ◂CBS This Morning **(N)** | | Local Programs | | The Price Is Right **(N)** | | Local Pro | Young & Restless | | Bold | The Talk **(N)** | | Let's Make a Deal **(N)** | | Local Programs | |
| FOX | Local Programs | | Local Programs | | | | Local Programs | | Local Programs | | Local Programs | | | | Local Programs | |
| NBC | ◂Today **(N)** | | Today 3rd Hour **(N)** | | Today-Hoda | | Local Programs | | | | Days of our Lives **(N)** | | Local Programs | | | |
| CW | Local Programs | | | | | | | | | | | | Local Programs | | Jerry Springer | |
| PBS* | Curious | Tiger | Donkey | Elinor | Sesame St. | Pinkalicious | Dinosaur | Clifford | Sesame St. | Donkey | Tiger | Go Luna | Nature Cat | Wild Kratts | Molly | Xavier |
| ANTENNA | Knows Best | Knows Best | Dennis | Dennis | Hazel | Hazel | McHale | McHale | Jeannie | Jeannie | Bewitched | Bewitched | That Girl | That Girl | 3's Comp. | 3's Comp. |
| COZI | Charlie's Angels | | Bionic Woman *Rodeo* | | Six Million Dollar | | Emergency! *Grateful* | | Emergency! | | Highway to Heaven | | Highway to Heaven | | Little House on Prairie | |
| H&I | Rawhide | | The High Chaparral | | JAG | | Nash Bridges | | NUMB3RS | | House | | Monk | | Monk | |
| ION | NCIS: New Orleans | | NCIS: New Orleans | | NCIS: New Orleans | | NCIS: New Orleans | | NCIS: New Orleans | | NCIS: New Orleans | | NCIS: New Orleans | | NCIS: New Orleans | |
| METV | Perry Mason | | Matlock | | In the Heat of Night | | The Waltons | | Gunsmoke | | Bonanza | | Rifleman | Rifleman | Wagon Train | |



◂ = Program already in progress; **(N)** = New program/episode; ♾ = Live sports event.
*PBS programming varies regionally. Check your local stations for programming availability.

# 30 Wednesday



| | CENTRAL | 4 PM | 4:30 | 5 PM | 5:30 | 6 PM | 6:30 | 7 PM | 7:30 | 8 PM | 8:30 | 9 PM | 9:30 | 10 PM | 10:30 | 11 PM | 11:30 |
|---|---|---|---|---|---|---|---|---|---|---|---|---|---|---|---|---|---|
| | MOUNTAIN | 3 PM | 3:30 | 4 PM | 4:30 | 5 PM | 5:30 | 6 PM | 6:30 | 7 PM | 7:30 | 8 PM | 8:30 | 9 PM | 9:30 | 10 PM | 10:30 |
| HBO | HBO | ‹Greenland ★★› | | Oslo ('21, Drama) *Ruth Wilson* 'NR' | | | | REAL Sports Gumbel | | The Little Things ★★ ('21, Suspense) 'R' | | | | (:10) TBA | (:40) Reasonable Doubt ('14) 'R' | | |
| | HBO2 | ‹Norbit | (:25) Wonder Woman 1984 ★★› ('20, Action) 'PG-13' | | | | | TBA | | | Precious ★★★› ('09, Drama) *Mo'Nique* 'R' | | | | (:25) TBA | | (:20) Curse |
| | HBOC | ‹Words and Pictures | | (:07) The High Note ★★› ('20) 'PG-13' | | | | The Witches of Eastwick ★★★ ('87) 'R' | | | | (8:58) The Banger Sisters ★★› | | | (:36) Romance & Cigarettes ('05) | | |
| | HBOF | ‹Princess | (:19) Herbie: Fully Loaded ★★› | | | The Call of the Wild ★★› ('20) | | | (:40) The Brothers Grimm ★★ ('05) 'PG-13' | | | | (:39) Wendy ★★› ('20, Adventure) 'PG-13' | | | (:31) Battle | |
| | HBOS | ‹War Horse | (:20) Man Up ★★★ ('15) 'R' | | | (5:50) Last | (:25) Just Married ★ ('03) 'PG-13' | | | How to Be Single ★★ ('16) *Rebel Wilson* 'R' | | | | (9:50) Sunshine Cleaning ★★★ | | (:25) Five- | |
| | HBOZ | ‹Lincoln | (:37) Speed 2: Cruise Control ★› ('97, Action) | | | | (:43) Little Children ★★★ ('06, Drama) *Kate Winslet* 'R' | | | | | Ted ★★★ ('12, Comedy) *Mark Wahlberg* 'R' | | | (10:46) This Is 40 ('12) | | |
| CINEMAX | MAX | ‹Hot Fuzz ★★★ ('07) 'R' | | | (:32) Downhill ★★ ('20) 'R' | | | Dinner for Schmucks ★★› ('10) 'PG-13' | | | | (8:55) Good Boys ★★› ('19) 'R' | | | (:25) Golden Arm ('20) 'NR' | | |
| | MMAX | (:09) Equilibrium ★ ('02, Science Fiction) 'R' | | | | (5:57) Two for the Money ★★› ('05) 'R' | | | | Brothers by Blood ('20) 'R' | | | (:31) Gangs of New York ★★★› ('02) 'R' | | | | |
| | AMAX | ‹Transporter 2 ★★› | | (:10) 12 Strong ★★› ('18, War) *Chris Hemsworth* 'R' | | | | (:20) Mama ★★› ('13) 'PG-13' | | | | One Hour Photo ★★★ ('02) 'R' | | | (:36) Misery ★★★ ('90) 'R' | | |
| | 5MAX | ‹Twelve Monkeys ★★★ ('95, Mystery) 'R' | | | | (5:47) Executive Decision ★★★ ('96) 'R' | | | | 8 Mile ★★★ ('02, Drama) *Eminem* 'R' | | | | (9:51) Queen & Slim ★★★ ('19) 'R' | | | |
| | MVMAX | ‹Horrible Bosses ★★› ('11) 'R' | | | (:24) Event Horizon ★★› ('97) 'R' | | | The Devil Inside ★ ('12) 'R' | | | (:24) Requiem for a Dream ('00) 'R' | | | (:06) Death at a Funeral ★★★ | | | (:37) Christ |
| | OMAX | ‹Godsend ★★ ('04) | | (:04) The Transporter ★★ ('02) | | | (:36) Walk the Line ★★★ ('05, Biography) 'PG-13' | | | | | (8:52) The Blind Side ★★★ ('09) 'PG-13' | | | | Planet of the Apes | |
| | THMAX | ‹Basic Instinct ★★★ ('92, Suspense) 'R' | | | | (5:51) A Perfect Murder ★★ ('98) | | | (:39) The Gallows ★› ('15) 'R' | | | Ready or Not ★★★ ('19) 'R' | | | (:36) The Rules of Attraction ★★ | | |
| SHOWTIME/TMC | SHO | ‹Dreamland ('19) 'R' | | (4:50) Unforgiven ★★★★ ('92, Western) 'R' | | | | Gladiator ★★★› ('00, Historical Drama) 'R' | | | | | (:35) The Fighter ★★★› ('10, Drama) 'R' | | | | Desus |
| | SHO2 | ‹School Daze ★★› ('88) 'R' | | | (:20) The Words ★★ ('12) 'PG-13' | | | 20th Century Women ★★★ ('16) 'R' | | | | Brokeback Mountain ★★★› ('05) 'R' | | | (:15) Silver Linings | | |
| | SHOBET | ‹Sphere ★ ('98) | | (:15) Changing Lanes ★★★ ('02) 'R' | | | | Flatbush | Black Mon | The Chi *Candyman* | | First Wives | Biker Boyz ★› ('03, Action) 'PG-13' | | | Red ('10) | |
| | SHOF | The Little Mermaid ('18) 'PG' | | SpongeBob SquarePants | | | | Kate & Leopold ★★★ ('01) 'PG-13' | | | | America's Sweethearts ★★ ('01) | | (:45) Salmon Fishing in the Yemen | | | |
| | SHON | ‹The Nest ('20, Suspense) 'R' | | The Hole in the Ground ★★★ | | | | Puppet Master ★★ ('89) 'R' | | Puppet 2 | | Puppet Master III | | Movie | | | |
| | SHOS | Queer as Folk | | Queer as Folk | | Queer as Folk | | Moonlight ★★★› ('16, Drama) 'R' | | | | The L Word *Litmus Test* | | The L Word | | The L Word | |
| | SHOWN | ‹Brahms | (:25) The Turning ★› ('20) | | | Ex Machina ★★★ ('15, Science Fiction) 'R' | | | | House at the End of the Street | | | (:40) The Blackcoat's Daughter 'R' | | (:15) All I See Is You | | |
| | SHOX | ‹First Blood | (:35) Rambo: First Blood Part II ★★› ('85, Action) *Sylvester Stallone* 'R' | | | | | | | The Kings *104* | | Bellator MMA *Bellator 259: Cyborg vs. Smith 2* | | | | Prayer | |
| | TMC | ‹How She Move ('07) | | (:05) Mystic Pizza ★★★ ('88) *Julia Roberts* 'R' | | | | Legally Blonde 2 | | | (:35) Beauty Shop ★★› ('05) 'PG-13' | | | | Uptown Girls ★★ ('03) 'PG-13' | | |
| STARZ | STARZ | ‹That's-Boy | (:19) It's Complicated ★★› ('09) 'R' | | | | (:23) Blumhouse's Fantasy Island ★› ('20) | | | (:16) Run | | (8:46) After Earth ★› ('13) | | | Run the | Devil ★★ ('10) | |
| | STRZCI | (:14) The Song of Names ('19, Drama) 'PG-13' | | | | (:09) Radio ★★ ('03, Drama) *Ed Harris* 'PG' | | | | Little Birds *Episode 4* | | (8:50) Assassins ('20) 'NR' | | | (:37) Asher ('18, Action) 'R' | | |
| | STRZCO | ‹The Kid Detective ★★★ ('20) | | | (:26) Mr. Mom ★★› ('83) 'PG' | | | The Devil Wears Prada ★★★ ('06) 'PG-13' | | | | (8:52) The Broken Hearts Gallery | | | (:43) So I Married-Murderer | | |
| | STRZED | ‹The Edge ★★› ('97, Adventure) 'R' | | | | (:12) Blinds | (:43) Monster Hunter ★★ ('20) 'PG-13' | | | | (:29) Blinds | Vida *Episode 22* | | (9:55) Step Up | | (10:51) Jumanji: Next | |
| | STRZIB | ‹The Craft: Legacy | | (:13) Step Up | | (:08) Tyler Perry's the Family That Preys ('08) | | | | Power *Loyalty* | | (:02) Power | | (:04) Power | | (:09) Glory ★★★★ | |
| | STRZKF | ‹Earth Ech | (:39) Godzilla ★★ ('98, Science Fiction) *Jean Reno* 'PG-13' | | | | | Hotel Transylvania ★★› ('12) | | | (:33) Spider-Man 2 ★★★ ('04) 'PG-13' | | | | (:42) Snowflake, the White Gorilla | | |
| STARZ ENCORE | ENCORE | ‹Once Upon a Time | | | (:20) Zero Dark Thirty ★★★› ('12, Drama) 'R' | | | | | Lake Placid ★★ ('99, Horror) 'R' | | (:26) Funny People ★★› ('09, Comedy-Drama) 'R' | | | | | |
| | EACTN | ‹Braveheart ★★★› ('95) *Mel Gibson* 'R' | | | | (5:55) Robin Hood ★★› ('10, Adventure) 'PG-13' | | | | | (:18) Hit & Run ★★ ('12) 'R' | | Miami Vice *Asian Cut* | | (10:51) Rid | (:44) Anthr | |
| | ECLASS | ‹Hellboy ★★★ ('04) 'PG-13' | | | (:35) Men in Black II ★★ ('02) | | | (:06) Stir Crazy ★★★ ('80, Comedy) 'R' | | | | Rescue Me | (:45) Rules | (:09) Damages | | (10:53) Exorcism-Emily | |
| | EBLACK | ‹Block Party | | (4:55) Out of Sight ★★★ ('98) 'R' | | | | Malcolm | (:25) Jeffer. | (7:52) Crooklyn ★★› ('94, Drama) 'PG-13' | | | | (9:48) Along Came a Spider ★★ | | (:36) Chain | |
| | EFAMLY | ‹Baby Geniuses ★ ('99) 'PG' | | (:18) Kit Kittredge: American | | | | Little Women ★★★› ('19, Drama) *Saoirse Ronan* 'PG' | | | | (:16) Gold Diggers: Bear Mountain | | | (10:51) Ballad-Lucy W. | | |
| | ESUSP | (:07) John Carpenter's Vampires ★★› ('98) | | | | (5:57) Valkyrie ★★› ('08, Historical Drama) | | | | Cape Fear ★★★ ('91, Suspense) *Nick Nolte* | | | | (:10) The Black Dahlia ★★› ('06, Mystery) | | | |
| | EWESTN | (:04) Maverick | | (4:55) Cheyenne | | (:14) Posse From Hell ★★› ('61) | | | (:44) Ride a Crooked Trail ★★› | | | (:13) Gunpoint ★★ ('66) 'NR' | | | (:40) The Wild and the Innocent | | |
| | EPIX | ‹Jennifer 8 ★★ ('92) | | Domina *Secrets* | | War of the Worlds | | Jack Reacher ★★› ('12, Action) *Tom Cruise* | | | (:15) Red Dawn ★› ('12, Action) *Josh Peck* | | | | (10:50) Internal Affairs | | |
| | EPIX2 | (:05) Child's Play ★★› ('19) | | | (:35) Saint Maud ★★★› ('19) | | | Hansel & Gretel: Witch Hunters | | | Gretel & Hansel ★★› ('20) | | | The Blair Witch Project ★★› | | (:25) Crawl | |
| | EPIXH | ‹Footloose ★★› ('11) | | (:15) Spontaneous ★★★› ('20, Comedy) | | | | Fighting With My Family ★★★› ('19) | | | | (8:50) Madea Family Funeral | | | (:40) Young Adult ★★★ ('11) | | |

| | CENTRAL | 4 PM | 4:30 | 5 PM | 5:30 | 6 PM | 6:30 | 7 PM | 7:30 | 8 PM | 8:30 | 9 PM | 9:30 | 10 PM | 10:30 | 11 PM | 11:30 |
|---|---|---|---|---|---|---|---|---|---|---|---|---|---|---|---|---|---|
| | MOUNTAIN | 3 PM | 3:30 | 4 PM | 4:30 | 5 PM | 5:30 | 6 PM | 6:30 | 7 PM | 7:30 | 8 PM | 8:30 | 9 PM | 9:30 | 10 PM | 10:30 |
| A&E | A&E | Court Cam | Court Cam | Court Cam | Court Cam | Court Cam | Court Cam | Court Cam | Court Cam | Court Cam | Court Cam | Court Cam P | | Court Cam | Court Cam | Court Cam | Court Cam |
| AHC | AHC | UFOs: Uncovering | | UFOs: Uncovering | | UFOs: Uncovering | | Weaponology | | Weaponology | | Weaponology | | Weaponology | | Weaponology | |
| AMC | AMC | ‹Salt ('10) | I Am Number Four ★★ ('11, Action) *Alex Pettyfer* | | | | | Transformers: Dark of the Moon ★★ ('11, Action) *Shia LaBeouf, Josh Duhamel* | | | | | | The Last Witch Hunter ★★ ('15) | | | |
| APL | APL | North Woods Law | | North Woods Law | | North Woods Law | | North Woods Law: Uncuffed **(N)** | | | | Yellowstone | Yellowstone | North Woods Law | | North Woods Law | |
| AXSTV | AXSTV | The Big Interview | | The Big Interview | | The Big Interview | | TBA | | The Big Interview | | Home**(N)**(L) | Legends | TBA | | The Big Interview | |
| BBCA | BBCA | Star Trek: Next | | Underworld: Awakening ★★ ('12, Fantasy) | | | | Focus ★★› ('15, Comedy-Drama) *Will Smith* | | | | | Focus ★★› ('15, Comedy-Drama) *Will Smith* | | | | |
| BET | BET | ‹Boyz N the Hood ('91) | | Fist Fight ★★ ('17, Comedy) *Charlie Day, Ice Cube* | | | | | | Tyler Perry's Sistas **(N)** | | BET Presents Encore**(N)** | | Tyler Perry's Sistas | | BET Presents The Encore | |
| C&I | C&I | Female Forces *Irish Luck* | | Female Forces | | Female Forces | | Paranormal | Paranormal | Paranormal | Paranormal | Female Forces | | Female Forces | | Paranormal | Paranormal |
| CMT | CMT | Last Man | Last Man | Last Man | Last Man | Last Man | Last Man | Mom | Mom | Mom | Mom | Mom | Mom | Reba | Reba | Reba | Reba |
| CNBC | CNBC | Fast Money **(N)** (L) | | Mad Money **(N)** | | Shepard Smith (L) | | Shark Tank | | Shark Tank | | Shark Tank | | Shark Tank | | Shepard Smith | |
| CNN | CNN | Jake Tapper (L) | | Situation Room (L) | | Erin Burnett **(N)** (L) | | Anderson Cooper**(N)**(L) | | Cuomo Prime Time **(N)** (L) | | Don Lemon Tonight **(N)** (L) | | Don Lemon Tonight **(N)** (L) | | Anderson Cooper 360 | |
| COM | COM | South Park | South Park | South Park | South Park | South Park | South Park | South Park | South Park | South Park | South Park | South Park | Yankers | Daily Show | South Park | Yankers | South Park |
| COOK | COOK | Burgers | Burgers | Carn Eats | Carn Eats | Carn Eats | Carn Eats | Carn Eats | Carn Eats | Man's Greatest Food **(N)** | | Food Paradise | | Food Paradise | | Carn Eats | Carn Eats |
| DISC | DISC | Expedition Unknown | | Expedition Unknown | | Expedition Unknown | | Expedition Unknown | | Hunting Atlantis **(N)** | | Curse of Akakor **(N)** | | Expedition Unknown | | Expedition Unknown | |
| DISN | DISN | Jessie | Jessie | Raven | Raven | Jessie | Jessie | Big City | Big City | Big City | Big City | Owl Hse. | Amphibia | Big City | Big City | Jessie | Jessie |
| DIY | DIY | Restoring Galveston | | Restoring Galveston | | Restoring Galveston | | Holmes & Holmes | | Holmes & Holmes | | Holmes & Holmes | | Holmes & Holmes | | Holmes & Holmes | |
| DLC | DLC | Untold Stories of the ER | | Hoarding: Buried Alive | | Hoarding: Buried Alive | | Vegas ER | | Vegas ER | | ER Files | | ER Files | | Vegas ER | |
| ESPN | ESPN | ‹SportsCenter (L) | | SportsCenter (L) | | SportsCenter (L) | | NBA Countdown (L) | | NBA Basketball *Conference Final: Teams TBA* (L) | | | | | SportCtr | SportsCenter | |
| ESPN2 | ESPN2 | NFL Live | | Daily Wager (L) | | ⚾ 2021 College World Series *Finals, Game 3: Teams TBA* (If necessary). (L) | | | | | | SEC Storied | | | UFC | UFC Archival | |
| EWTN | EWTN | Religious | Bangladesh | News | The Church | Daily Mass | | EWTN Live **(N)** | | News | Rosary | Fr. Spitzer's Universe | | Crossing | Women of | Daily Mass | |



Not all networks are available in all areas.

| CENTRAL | 4 PM | 4:30 | 5 PM | 5:30 | 6 PM | 6:30 | 7 PM | 7:30 | 8 PM | 8:30 | 9 PM | 9:30 | 10 PM | 10:30 | 11 PM | 11:30 |
|---|---|---|---|---|---|---|---|---|---|---|---|---|---|---|---|---|
| MOUNTAIN | 3 PM | 3:30 | 4 PM | 4:30 | 5 PM | 5:30 | 6 PM | 6:30 | 7 PM | 7:30 | 8 PM | 8:30 | 9 PM | 9:30 | 10 PM | 10:30 |
| FLIX | ◂**Fargo** ★★★› ('96) | | (:15) **RoboCop** ★★★› ('87, Science Fiction) | | | | **Top Gun** ★★★ ('86, Action) *Tom Cruise* | | | | **Born on the Fourth of July** ★★★› ('89, Docudrama) | | | | | **Rosemary** |
| FNC | The Five **(N)** (L) | | Special Report (L) | | FOX News Primetime **(N)** (L) | | Tucker Carlson **(N)**(L) | | Hannity **(N)** (L) | | The Ingraham Angle **(N)** (L) | | Gutfeld! **(N)** | | Fox News at Night (L) | |
| FOOD | Guy's Grocery Games | | Guy's Grocery Games | | Guy's Grocery Games | | Guy's Grocery Games | | Guy's Grocery Games **(N)** | | Guy's Grocery Games | | Guy's Grocery Games | | Guy's Grocery Games | |
| FREFM | **A Walk to Remember** ★★ ('02, Romance) *Shane West* | | | | **The Other Woman** ★★ ('14, Romance-Comedy) | | | | | | The Bold Type **(N)** | | The 700 Club | | Simpsons | Simpsons |
| FS1 | Fox Bet | Undisputed | NASCAR Race Hub (L) | | Refuse to Lose | | NHRA Drag Racing *Summit Racing Equipment NHRA Nationals* | | | | | | Skip and Shannon: Undisputed | | TMZ | |
| FX | ◂**Mission** | **Men in Black: International** ★★ ('19, Science Fiction) | | | | | **Bumblebee** ★★★ ('18, Action) *Hailee Steinfeld* | | | | **Bumblebee** ★★★ ('18, Action) *Hailee Steinfeld* | | | | | |
| FXM | ◂**Life** ★★› ('17, Science Fiction) | | (:45) **Green Book** ★★★› ('18, Comedy-Drama) *Viggo Mortensen* | | | | | | (:25) **Green Book** ★★★› ('18, Comedy-Drama) | | | | | | (:05) **Life** ★★› ('17) | |
| FXX | ◂**X-Men: Apocalypse** ★★› ('16, Action) *James McAvoy* | | | | **Deadpool 2** ★★★ ('18, Action) *Ryan Reynolds* | | | | | | Dave **(N)** | Dave | Dave | Sunny | Family Guy | Family Guy |
| GMSHW | Chain Rea. | Common | Puzzler | America | America | America | America | America | America | FamFeud | FamFeud | FamFeud | FamFeud | FamFeud | FamFeud | FamFeud |
| GOLF | PGA TOUR Classics **(N)** | | Golf Central | | PGA TOUR | PGA TOUR | Golf's Greatest Rounds | | | | | | Golf Central | | Golf's Greatest Rounds | |
| HALL | Reba | Reba | **Love at First Dance** ('18, Romance) 'TVG' | | | | **Don't Go Breaking My Heart** ('21) 'TVG' | | | | Gold Girls | Gold Girls | Gold Girls | Gold Girls | Gold Girls | Gold Girls |
| HALLMV | **Christmas in Angel Falls** ('17, Drama) 'TVG' | | | | **Nostalgic Christmas** ('19, Romance) 'TVG' | | | | **A Christmas for the Books** ('18, Romance) | | | | **The Angel Tree** ('20, Drama) *Jill Wagner* | | | |
| HGTV | Property Brothers | | Property Brothers | | Property Brothers | | Property Brothers | | Bargain Block **(N)** | | Hunters | Hunt Intl | Hunters | Hunt Intl | Bargain Block | |
| HIST | Counting Cars | | Forged in Fire | | Forged in Fire | | Forged in Fire | | Forged in Fire **(N)** | | (:03) Forged in Fire | | (:03) Forged in Fire | | (:03) Forged in Fire | |
| HSN | Summer Footwear Style **(N)** | | Summer Footwear Style **(N)** | | Designer Gallery | | Designer Gallery | | Beauty Report | | Beauty Report | | Beauty Report | | Diane Gilman Fashions **(N)** | |
| ID | TBA | | TBA | | TBA | | TBA | | TBA | | TBA | | TBA | | TBA | |
| IFC | Scrubs | Scrubs | Scrubs | Scrubs | **Anchorman: The Legend of Ron Burgundy** | | | | (:15) **The Internship** ★★› ('13, Comedy) *Vince Vaughn, Owen Wilson* | | | | | | **Focus** ★★› ('15) | |
| INSP | Cheyenne | | Cheyenne | | Gunsmoke | Gunsmoke | Mountain Men | | The Virginian | | | Gunsmoke | Gunsmoke | | Gunsmoke | |
| LIFE | Rizzoli & Isles | | Rizzoli & Isles | | Rizzoli & Isles | | Married at First Sight *Couples' Cam* **(N)** | | | | (:03) Married-Sight | | (:03) Married-Sight | | Married at First Sight | |
| LMN | ◂Movie | | Movie | | | | Movie | | | | Movie | | | | Movie | |
| MOTOR | Iron Resurrection | | FantomWorks | | Bitchin' Rides | | Roadkill | | Wheeler Dealers **(N)** | | Resto My Ride **(N)** | | Overhaulin' | | Wheeler Dealers | |
| MPLEX | ◂**Riding in Cars With Boys** ★★ | | (:19) **Three to Tango** ★› ('99) | | | | **Terms of Endearment** ★★★★ ('83) | | | | (:13) **Last Action Hero** ★★ ('93, Action) *Austin O'Brien* | | | | (:27) **21** | |
| MSNBC | ◂Deadline **(N)** (L) | | The Beat With (L) | | The ReidOut **(N)** (L) | | Chris Hayes **(N)** (L) | | Rachel Maddow Show (L) | | The Last Word (L) | | The 11th Hour (L) | | Rachel Maddow Show | |
| NATGEO | Airport Security: Peru | | To Catch a Smuggler | | To Catch a Smuggler | | To Catch a Smuggler | | To Catch a Smuggler **(N)** | | Narco Wars **(N)** | | To Catch a Smuggler | | To Catch a Smuggler | |
| NGWLD | Heartland Docs, DVM | | Dr. Oakley, Yukon Vet | | Dr. Oakley, Yukon Vet | | Critter Fixers | | (:15) Yukon Vet | | (:15) Yukon Vet | | (:15) Yukon Vet | | (:15) Yukon | Yukon Vet |
| OWN | Dateline on OWN | | Dateline on OWN | | Dateline on OWN | | 20/20 on OWN | | 20/20 on OWN | | 20/20 on OWN | | 20/20 on OWN | | 20/20 on OWN | |
| OXYG | Killer Couples | | Killer Couples | | Killer Couples | | Killer Couples | | Killer Couples | | Killer Couples | | Killer Couples | | Killer Couples | |
| PARMT | Two Men | Two Men | Two Men | Two Men | Two Men | Two Men | Movie | | | | Movie | | | | | Movie |
| POP | House | | House | | House | | NCIS: New Orleans | | NCIS: New Orleans | | NCIS: New Orleans | | NCIS: New Orleans | | NCIS: New Orleans | |
| QVC | Gourmet Holiday | | | | Shopping | | In the Kitchen With David - PM Edition | | | | Shopping | | Shopping | | Shopping | |
| SCI | Catastrophes | | Catastrophes | | Catastrophes | | Catastrophes | | Catastrophes | | Impossible Engineering **(N)** | | Impossible Engineering | | Catastrophes | |
| SMITH | Epic Yellowstone | | Epic Yellowstone | | Epic Yellowstone | | Extraordinary Jobs | | Amazing Dogs | | SEAL Dog | | Pacific War | | Extraordinary Jobs | |
| SONY | ◂**Against the Dark** ('09) | | (:10) **American Outlaws** ★› ('01, Western) | | | | **Buck and the Preacher** ★★★ ('72, Western) | | | | **The Quick Gun** ★★ ('64, Western) | | | | (10:50) **Buck-Preacher** | |
| SUND | Criminal Minds | | Criminal Minds | | Criminal Minds | | Criminal Minds | | Criminal Minds | | Criminal Minds | | Criminal Minds | | Criminal Minds | |
| SYFY | **Transformers: Revenge of the Fallen** ★★ ('09, Action) *Shia LaBeouf* | | | | | | **xXx: Return of Xander Cage** ★★ ('17) | | | | (:05) **The Chronicles of Riddick** ★★ ('04, Science Fiction) | | | | **Pitch Blk** | |
| TBN | Praise | | Graham | Transform | John Gray | Potters | David | Gaither | Main Stage | Acres | Gospel | Elevation | S. Furtick | Steven | Prince | Access 360 |
| TBS | Amer. Dad | Amer. Dad | Family Guy | Family Guy | Big Bang | Big Bang | Big Bang | Big Bang | Big Bang | Big Bang | Big Bang | Full Frontal | Full Frontal | Wipeout | | Wipeout |
| TCM | ◂**Confidentially Connie** | | (:15) **Doctor, You've Got to Be Kidding** ★★› | | | | **Hold Back the Dawn** ★★★› ('41) | | | | (:15) **The Heiress** ★★★★ ('49, Drama) *Montgomery Clift* | | | | **Ambsador** | |
| TLC | Dr. Pimple Popper | | Dr. Pimple Popper | | Dr. Pimple Popper | | Dr. Pimple Popper **(N)** | | Dr. Pimple Popper **(N)** | | Germophobia | | 1000-Lb. Sisters | | Dr. Pimple Popper | |
| TNT | **King Kong** ★★★› ('05, Adventure) *Naomi Watts, Jack Black* | | | | | | All Elite Wrestling: Dynamite (L) | | | | Titans | | **King Kong** ★★★› ('05, Adventure) | | | |
| TRU | Jokes | Jokes | Jokes | Jokes | Jokes | Jokes | Jokes | Jokes | Jokes | Jokes | Movie | | | | Movie | |
| TRAVEL | ◂Mysteries- Unk. | | Mysteries of the Unknown | | | | Mysteries of the Unknown | | | | Beyond the Unknown | | Beyond the Unknown | | Mysteries- Unk. | |
| TVLAND | Andy G. | Andy G. | Andy G. | Andy G. | Andy G. | Andy G. | Raymond | Raymond | Raymond | Raymond | Raymond | Raymond | King | King | King | King |
| UNIV | Primer impacto **(N)** | | Noticiero (L) | Noticiero (L) | La Rosa de Guadalupe | | Te doy la vida | | Amor eterno **(N)** | | Como tú no hay dos | | Noticiero (L) | (:35) Notici | Contacto deportivo | |
| UP | Gilmore Girls | | Gilmore Girls | | Reba | Reba | Reba | Reba | Reba | Reba | Reba | Reba | Home Imp. | Home Imp. | Home Imp. | Home Imp. |
| USA | Law & Order: SVU | | Law & Order: SVU | | Law & Order: SVU | | Law & Order: SVU | | Law & Order: SVU | | Law & Order: SVU | | Law & Order: SVU | | Law & Order: SVU | |
| WE | Law & Order | | Law & Order | | Law & Order | | Law & Order | | Law & Order | | Law & Order | | Law & Order | | Law & Order | |

| BROADCAST | 4 PM | 4:30 | 5 PM | 5:30 | 6 PM | 6:30 | 7 PM | 7:30 | 8 PM | 8:30 | 9 PM | 9:30 | 10 PM | 10:30 | 11 PM | 11:30 |
|---|---|---|---|---|---|---|---|---|---|---|---|---|---|---|---|---|
| ABC | Local Programs | | | News | Local Programs | | Press Your Luck **(N)** | | The $100,000 Pyramid **(N)** | | Card Sharks **(N)** | | Local Pro | (:35) Jimmy Kimmel Live! | (:37) N'tline | |
| CBS | Local Programs | | | News | Local Programs | | Darndest Things | | SEAL Team | | S.W.A.T. | | Local Pro | (:35) Late Show-Colbert | (:37) Corde | |
| FOX | Local Programs | | | | | | MasterChef | | Crime Scene Kitchen **(N)** | | Local Programs | | | | | |
| NBC | Local Programs | | Local Pro | News | Local Programs | | 2021 Stanley Cup Final *Game 1: Teams TBA* (L) | | | | | | Local Pro | (:34) Tonight Show | (:36) Meyers | |
| CW | Local Programs | | Local Programs | | | | Kung Fu **(N)** | | In the Dark **(N)** | | Local Programs | | | | | |
| PBS* | Odd | Arthur | Cat in the | Peg & Cat | PBS NewsHour **(N)** | | Nature **(N)** | | NOVA | | Wonders of Mexico | | Amanpour-Co | | Nature | |
| ANTENNA | Gimme | Gimme | One Day | One Day | Alice | Alice | B. Miller | B. Miller | Jeffersons | Jeffersons | Johnny Carson | | Coach | Coach | Designing | Designing |
| COZI | Little House on Prairie | | Little House on Prairie | | Munsters | Munsters | Frasier | Frasier | Roseanne | Roseanne | Roseanne | Roseanne | The Nanny | The Nanny | The Nanny | The Nanny |
| H&I | MacGyver | | Baywatch | | Baywatch | | Star Trek | | Star Trek: Next | | Star Trek: Deep Space | | Star Trek: Voyager | | Star Trek: Enterprise | |
| ION | Law & Order: SVU | | Law & Order: SVU | | Law & Order: SVU | | Law & Order: SVU | | Law & Order: SVU | | Law & Order: SVU | | Law & Order: SVU | | Law & Order: SVU | |
| METV | Adam-12 | Adam-12 | Addams | Happy Day | M*A*S*H | M*A*S*H | Andy G. | Andy G. | G. Pyle | Green Acre | Heroes | Heroes | C. Burnett | Perry Mason | | Twi. Zone |

◂ = Program already in progress; **(N)** = New program/episode; ⚽ = Live sports event.
*PBS programming varies regionally. Check your local stations for programming availability.

# Premium Profiler

## HBO

### Kajillionaire June 7 at 6:10pm

A family who cons people for a living is about to change their life as they invite a stranger into the mix to help pull off a big score. *Richard Jenkins, Debra Winger, Evan Rachel Wood* (R)

### Killerman June 8 at 7pm

A New York City money launderer wakes up with no memory and millions of dollars in stolen cash and drugs. He's forced to search the streets for answers while dodging a crew of violent and crooked cops. *Liam Hemsworth, Emory Cohen, Diane Guerrero* (R)

### Revolution Rent June 15 at 8pm

This documentary follows Andy Señor Jr.'s journey of directing a stage production of *Rent* in Cuba, the country's first Broadway musical produced by an American company in more than 50 years. (TV-MA)

## SHOWTIME

### The Fighter June 2 at 5pm

Mark Wahlberg stars in the true story of boxer "Irish" Micky Ward, who traveled an unlikely road to a world championship along with his half brother, who trains him. *Also stars Christian Bale, Amy Adams* (R)

### I, Tonya June 2 at 9:15pm

Tonya Harding rises in the ranks at the U.S. Figure Skating Championships. But after her chief rival is attacked, the resulting media storm reveals that Tonya's life differs greatly from everyone's expectations. *Margot Robbie, Sebastian Stan, Allison Janney* (R)

### Cloud Atlas June 3 at 9pm

This expansive, ambitious drama from the Wachowskis (*The Matrix* trilogy) and Tom Tykwer (*Run Lola Run*) explores the interconnectedness of all people. *Tom Hanks, Halle Berry, Jim Broadbent* (R)

## STARZ

### Little Birds June 6 at 8pm

Based on Anaïs Nin's erotic short stories, this six-part series follows New York heiress Lucy Savage, who is fresh off the trans-Atlantic steamer and ready for love and marriage in exotic climes. *Juno Temple, Hugh Skinner, Yumna Marwan* (TV-MA)

### Ahead of the Curve June 7 at 8pm

This documentary feature tracks the power of lesbian visibility and community from the early 1990s to the present day through the story of Frances "Franco" Stevens' founding of *Curve* magazine. (TV-MA)

### Redemption Day June 7 at 10:10pm

When the love of his life is kidnapped and held for ransom by terrorists, war hero Brad Paxton races against the clock to rescue her in a daring and deadly operation. *Gary Dourdan, Serinda Swan, Andy Garcia* (R)

## CINEMAX

### Cats June 1 at 7pm

A ridiculously brilliant cast, dazzling costuming, and emotionally fueled songs and dance sequences make up this film adaptation of Andrew Lloyd Webber's beloved musical. *James Corden, Judi Dench, Taylor Swift* (PG)

### Skyline June 2 at 3:25pm

An alien force hovers over Los Angeles, drawing people to its strange lights and threatening to swallow the entire human race from the face of the Earth. *Eric Balfour, Donald Faison, Scottie Thompson* (PG-13)

### Emma. June 8 at 7pm

Emma works through her days growing up providing advice to all. But what about her own journey through misguided matches? Can she find her own romance? *Anya Taylor-Joy, Johnny Flynn, Bill Nighy* (PG)

## Fatale June 19 at 7pm

After a one-night stand, a successful married man finds himself entangled in a cunning police detective's latest investigation. *Hilary Swank, Michael Ealy, Mike Colter* (R)

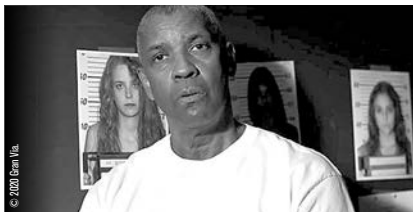


## The Little Things June 26 at 7pm

A rural deputy sheriff sent to Los Angeles for a quick assignment instead becomes embroiled in the search for a serial killer who is terrorizing the city. *Denzel Washington, Rami Malek, Jared Leto* (R)

## The Kings June 6 at 7pm

This four-part series chronicles the success of boxing's "Four Kings" of the 1980s: Roberto Durán, Marvelous Marvin Hagler, Thomas "The Hitman" Hearns and Sugar Ray Leonard. (TV-MA)

## Winter's Bone June 10 at 5:15pm

Ree Dolly is a teenage girl in the Ozarks who has to hunt down her meth-cooking father and get him to court or her family will lose their home to a bail bondsman. *Jennifer Lawrence, John Hawkes, Kevin Breznahan* (R)

## Vicky Cristina Barcelona

June 16 at 3:50pm

Vicky and Cristina are two young women visiting Barcelona. While there they fall for the same man, leading to unintended consequences. Directed by Woody Allen. *Penélope Cruz, Scarlett Johansson, Javier Bardem* (PG-13)

## Monster Hunter June 17 at 8pm

This action fantasy based on the video game follows Artemis and her loyal soldiers in a new world as they engage in a desperate battle for survival against enormous enemies with incredible powers. *Milla Jovovich, Tony Jaa, Ron Perlman* (PG-13)

## Downhill June 11 at 7pm

After barely escaping an avalanche, Billie and Pete are forced to reevaluate their marriage and how they feel about each other. *Julia Louis-Dreyfus, Will Ferrell, Miranda Otto* (R)

## Never Rarely Sometimes Always June 15 at 7pm

Two teenage girls from Pennsylvania travel to New York to seek out medical help after an unintended pregnancy complicates their lives. *Sidney Flanigan, Talia Ryder* (PG-13)

# SHOWING THIS MONTH

### HBO

- Bangkok Dangerous
- Dirty Pretty Things
- Disaster Movie
- Drillbit Taylor
- Extract
- Fatale
- In Treatment (Season Finale)
- Kajillionaire
- Killerman
- The Little Things
- My Baby's Daddy
- Pause With Sam Jay (Season Finale)
- Revolution Rent
- Suicide Kings
- War Horse
- When I Knew

### SHOWTIME

- Bellator MMA: Johnson vs. Moldavsky
- Bellator MMA: Lima vs. Amosov
- Boxing: Jermall Charlo vs. Montiel
- Brokeback Mountain
- A Call to Spy
- Cloud Atlas
- Conan the Barbarian
- Conan the Destroyer
- The Crying Game
- Devil in a Blue Dress
- The Fighter
- Gladiator
- I, Tonya
- The Kings (New Series)
- Lifeguard
- The Lookout
- Moneyball
- Moonrise Kingdom
- Notting Hill
- The Nutty Professor
- The Nutty Professor II: The Klumps
- Regarding Henry
- Road Trip
- Sacrifice
- The Saint
- Sleepless in Seattle
- Some Kind of Wonderful
- Spaceballs
- Sphere
- Spy Game
- Tremors
- 20th Century Women
- Winter's Bone
- Wrong Turn
- Ziwe (Season Finale)

### STARZ

- Ahead of the Curve
- Bachelorette
- Behind the Curtain: Todrick Hall
- The Black Dahlia
- Candy Planet
- The Devil Wears Prada
- The Family
- The Girlfriend Experience (Season Finale)
- I Don't Know How She Does It
- Ice (New Series)
- The Last Vermeer
- Little Birds (New Miniseries)
- Love, Weddings & Other Disasters
- Monster Hunter
- The Nanny Diaries
- Piranha 3D
- Redemption Day
- The Sound of Identity
- Tyler Perry's The Family That Preys
- Vicky Cristina Barcelona
- Woman on Top
- Zack and Miri Make a Porno

### CINEMAX

- Black Christmas
- The Boy in the Striped Pajamas
- Cats
- Dirty Dancing: Havana Nights
- Doubt
- Downhill
- Emma.
- Golden Arm
- Like Water for Chocolate
- Misery
- Never Rarely Sometimes Always
- Phantom
- Skyline
- Their Finest
- True Grit

# Premium Movies

## Networks featured in this section are:

**EPIX**
**EPIX2**
**EPIXHITS**
**EPIXDR** EPIX Drive-In
**HBO**
**HBO2**
**HBOC** HBO Comedy
**HBOF** HBO Family
**HBOS** HBO Signature
**HBOZ** HBO Zone
**MAX** Cinemax
**AMAX** ActionMax
**5MAX** 5StarMax
**MMAX** MoreMax
**MVMAX** MovieMax
**OMAX** OuterMax
**THMAX** ThrillerMax
**SHO** Showtime
**SHO2** Showtime2
**SHOBET** SHOxBET
**SHOF** Showtime Family Zone
**SHON** Showtime Next
**SHOS** Showtime Showcase
**SHOWN** Showtime Women
**SHOX** Showtime Extreme
**STARZ**
**STRZCI** Starz Cinema
**STRZCO** Starz Comedy
**STRZED** Starz Edge
**STRZIB** Starz In Black
**STRZKF** Starz Kids and Family
**TMC**
**TMCX** TMC Xtra

## A

**Abandon** ★½ ('02, Suspense) A detective discovers new facts regarding the disappearance of a collegian's boyfriend two years earlier. *Katie Holmes, Benjamin Bratt, Charlie Hunnam, Zooey Deschanel.* (PG-13, 1:39) (AL, AS, V) **HBO June 9** 6:35a, **HBOS June 3** 5a

**About Cherry** ★½ ('12, Drama) A teenager takes the money she earned for a photo shoot and runs away to San Francisco, where she catches the eye of both a lawyer and a lesbian porn director. *Ashley Hinshaw, Lili Taylor, Dev Patel, Jonny Weston.* (NR, 1:42) (AS, N, SSC) **TMC June 3** 12a; **14** 2:45a, **TMCX June 14** 10p; **21** 1:15a

**About Last Night ...** ★★★ ('86, Comedy-Drama) Chicago singles Danny and Debbie meet in a bar, move in together and wonder if it's love. *Rob Lowe, Demi Moore, James Belushi, Elizabeth Perkins.* (R, 1:53) (AL, AS, N) **SHO June 1** 11a, **SHO2 June 7** 11:30a, **SHOWN June 6** 11:30a; **7** 3a; **8** 10p, **TMC June 18** 5p; **19** 2:05a; **21** 11:30p; **26** 2p, **TMCX June 20** 3p; **24** 10:35p; **30** 5p

***ABOVE THE RIM*** ★★ ('94, Drama) A high-school basketball star is torn by loyalties to a drug dealer and an ex-player. *Duane Martin, Leon, Tupac Shakur, David Bailey.* (R, 1:33) (AL, V) **MMAX June 6** 7:42a; **9** 7:35a, **MVMAX June 10** 3:24p; **13** 9:05p; **19** 3:44p; **25** 12:32p, **OMAX June 16** 8:35a; **29** 3:44p

**Abraham Lincoln: Vampire Hunter** ★½ ('12, Action) The death of his mother at the hands of a vampire launches Abraham Lincoln on a 45-year quest to avenge her and eliminate the undead scourge from the world. *Benjamin Walker, Dominic Cooper, Anthony Mackie, Mary Elizabeth Winstead.* (R, 1:45) (AS, GV) **HBO2 June 5** 7:05p; **15** 5:10p; **20** 9:15a, **HBOC June 9** 10:17p; **29** 8:19a

**Absolute Deception** ('13, Suspense) A female journalist teams up with a federal agent to uncover the truth behind her husband's death. *Cuba Gooding Jr., Emmanuelle Vaugier, Evert McQueen, Ty Hungerford.* (R, 1:32) (V) **STARZ June 11** 3:09a, **STRZIB June 4** 3:54p; **17** 12:07a; **26** 1:36p

**The Abyss** ★★★ ('89, Science Fiction) Oil-platform workers, including an estranged couple, and a Navy SEAL make a startling deep-sea discovery. *Ed Harris, Mary Elizabeth Mastrantonio, Michael Biehn, Leo Burmester.* (PG-13, 2:19) (AL, AS, V) **EPIX June 4** 9p; **17** 7p; **18** 8:10a; **30** 8:15a, **EPIX2 June 1** 7:25a; **10** 12:40a; **24** 9p; **25** 10:55a, **EPIXHITS June 7** 7p; **8** 9:10a; **15** 8:30p; **16** 11:45a; **26** 9p; **27** 11:15a, **EPIXDR June 12** 8:50p; **13** 10:50a; **22** 7p; **23** 10a

**Acres & Acres** ('16, Drama) A woman dying of incurable breast cancer creates a list of memories and lessons for the husband and sons she is about to leave behind. *Rafe Spall, Emilia Fox, Elaine Cassidy, William Stagg.* (NR, 1:41) (AS) **SHOF June 11** 2:45a; **16** 10:30p; **18** 11:20p; **27** 12:30a

**Ad Astra** ★★★ ('19, Science Fiction) Thirty years ago, Clifford McBride led a voyage into space, but the ship and crew were never heard from again. Now his son must embark on a daring mission to uncover the truth about his father and a mysterious power surge that threatens the universe. *Brad Pitt, Tommy Lee Jones, Ruth Negga, Donald Sutherland.* (PG-13, 2:04) (AL, AS, V) **MAX June 7** 1:20p; **10** 7p; **16** 3:10p, **AMAX June 3** 1:54p; **14** 10:42p; **19** 2:43p; **22** 9p; **25** 6:56p; **30** 5:26a, **5MAX June 9** 12:38p; **12** 11:32p; **17** 9:50a; **27** 2:28p, **OMAX June 2** 11p; **5** 6:41p; **8** 7:06p; **13** 1:26p; **21** 8:37a

**Adam** ('19, Comedy) Awkward teen Adam spends his last high school summer in New York City with his sister, Casey, who throws herself into the city's lesbian and trans activist scene. *Nicholas Alexander.* (NR, 1:35) (AS) **STARZ June 9** 5:30p; **10** 9:22a

**The Addams Family** ★★½ ('19, Children's) Animated. Members of the mysterious and spooky Addams family — Gomez, Morticia, Pugsley, Wednesday, Uncle Fester and Grandma — encounter a shady TV personality who despises their eerie hilltop mansion. *Voices of Oscar Isaac, Charlize Theron, Chloë Grace Moretz, Finn Wolfhard.* (PG, 1:27) (AS) **EPIX June 5** 8:10a, **EPIX2 June 2** 10:05a; **26** 7:45a, **EPIXHITS June 14** 8:50p; **15** 12:15p; **20** 6:45a

**The Adjustment Bureau** ★★½ ('11, Suspense) After glimpsing his future, an ambitious politician battles the agents of Fate itself to be with the woman he loves. *Matt Damon, Emily Blunt, Anthony Mackie, John Slattery.* (PG-13, 1:45) (AL, AS, MV) **SHO June 3** 8:45a; **15** 3:25a, **SHOBET June 2** 11:30p; **5** 1:30p; **8** 5:30p; **13** 12:15p, **SHOX June 12** 10:30a; **16** 4:10p, **TMC June 17** 5:15p; **20** 10:10a, 7p; **23** 9p; **28** 10:30p, **TMCX June 18** 6:20a; **22** 9p; **23** 4a; **26** 10:10a

**Adventureland** ★★★ ('09, Comedy-Drama) A college grad takes a lowly job at an amusement park after his parents refuse to fund his long-anticipated trip to Europe. *Jesse Eisenberg, Kristen Stewart, Martin Starr, Kristen Wiig.* (R, 1:46) (AL, AS) **HBO2 June 8** 10:35a; **11** 7:30p; **17** 11:25a; **20** 11:15p, **HBOC June 1** 10:21p; **6** 2a; **13** 11:06a; **19** 8:05a; **22** 5:13p; **28** 8:48p

**The Adventures of Tintin** ★★★ ('11, Children's) Animated. Young reporter Tintin is kidnapped after he acquires a model ship that contains a clue about the location of hidden treasure. *Voices of Jamie Bell, Andy Serkis, Daniel Craig, Nick Frost.* (PG, 1:47) (AS, V) **EPIX June 6** 7:15a; **8** 10:35p, **EPIX2 June 12** 6a; **17** 9p; **18** 12:10p, **EPIXHITS June 14** 7p; **15** 10:25a, **EPIXDR June 26** 3:35p; **27** 6:10a; **29** 7:30a

**After Class** ('19, Comedy) A professor spends a week reconnecting with his family while defending his reputation over controversial behavior at his college. *Justin Long, Fran Drescher, Richard Schiff, Kate Berlant.* (NR, 1:33) **STRZCI June 11** 11:24p, **STRZCO June 3** 11:08a; **8** 6:14a; **28** 7:59a; **30** 8:56a

**After Darkness** ('18, Drama) As the sun burns out and darkness shrouds the planet, a family must reckon with long-held grudges and heal painful memories from the past. *Kyra Sedgwick, Tim Daly, Natalia Dyer, John Patrick Amedori.* (R, 1:38) (AL, AS) **EPIX June 21** 9:05a, **EPIX2 June 14** 2:10a, **EPIXHITS June 7** 3:15p; **27** 3:05a

**After Earth** ★½ ('13, Science Fiction) With his father trapped in the wreckage of their spacecraft, a youth treks across Earth's now-hostile terrain to recover their rescue beacon and signal for help. *Jaden Smith, Will Smith, Sophie Okonedo, Zoë Isabella Kravitz.* (PG-13, 1:39) (AS, V) **STARZ June 25** 5:16p; **26** 6:53a; **30** 1:13a, 12:35p, 8:46p, **STRZED June 28** 9:22a, 6:22p

**After the Sunset** ★★ ('04, Comedy-Drama) An FBI agent thinks a master thief and his girlfriend will try to steal a valuable diamond from a cruise ship. *Pierce Brosnan, Salma Hayek, Woody Harrelson, Don Cheadle.* (PG-13, 1:37) (AL, AS, V) **STRZCO June 15** 11:59p; **20** 3:45a, 5:20p; **29** 1:19a

**The Age of Adaline** ★★½ ('15, Romance) A woman who has miraculously remained young for nearly 80 years meets a charismatic philanthropist who reawakens her passion for life and romance. *Blake Lively, Michiel Huisman, Kathy Baker, Harrison Ford.* (PG-13, 1:53) (AS) **EPIX June 10** 11:10p; **11** 10:55a, **EPIX2 June 5** 11:05p; **6** 11:30a; **21** 9p; **22** 11:45a, **EPIXHITS June 1** 5:05p; **2** 12:40a; **8** 7p; **9** 9:10a

**Airheads** ★★ ('94, Comedy) Would-be rockers armed with squirt guns take a radio station hostage for not playing their demo. *Brendan Fraser, Steve Buscemi, Adam Sandler, Joe Mantegna.* (PG-13, 1:31) (AS) **MAX June 3** 12:24a; **13** 9:15a; **25** 8:51a; **29** 10:35p, **5MAX June 22** 6:58a; **28** 3:50a, **OMAX June 7** 10:59a; **15** 5a; **30** 11:44a

**Alex Cross** ★½ ('12, Action) In Detroit, a cunning serial killer pushes young detective and psychologist Alex Cross to his moral and psychological limits. *Tyler Perry, Matthew Fox, Edward Burns, Rachel Nichols.* (PG-13, 1:41) (AL, AS, N, V) **SHO June 16** 3:30p; **17** 1:30a; **22** 6:45a, **SHO2 June 4** 5:15a; **26** 8:45a, **SHOBET June 2** 4:45p; **6** 11a, 8:15p; **8** 1:35p; **28** 2:15p; **30** 1:15p, **SHOS June 3** 11a; **11** 8:55a; **19** 3p; **29** 10:25a, **SHOX June 7** 7:45a; **17** 7:15p; **21** 11:45a; **27** 8:30a

**Aliens vs. Predator: Requiem** ★★ ('07, Science Fiction) Residents of a Colorado town become caught up in a longstanding war between two deadly alien races. *Steven Pasquale, Reiko Aylesworth, John Ortiz, Johnny Lewis.* (R, 1:34) (AL, AS, GV) **HBO2 June 11** 2:45a; **21** 9:50p; **29** 1:40p

***ALIVE*** ★★½ ('93, Docudrama) Members of an Uruguayan rugby team do what they must to survive a 1970s plane crash in the frigid Andes. *Ethan Hawke, Vincent Spano, Josh Hamilton, Bruce Ramsay.* (R, 2:07) (V) **EPIX June 2** 10:55p; **7** 2a; **22** 4:50p, **EPIX2 June 12** 2:50p; **16** 3:35a; **27** 10p; **28** 11a, **EPIXHITS June 4** 5:25a; **18** 4:50p; **19** 12:50a, **EPIXDR June 9** 4:50p; **10** 1:10a; **30** 2a

**Alive** ('19, Horror) A severely injured man and woman wake up in an abandoned sanitarium and discover a sadistic caretaker holds the key to their freedom. *Thomas Cocquerel, Camille Stopps, Angus Macfadyen, Chantal Perron.* (NR, 1:31) (AL, AS) **TMC June 12** 9:30p; **13** 12:30a; **23** 1:05a, **TMCX June 18** 10:30p; **19** 1:30a; **29** 2a

**Alive** ('19, Documentary) Injured soldiers return from war and learn to cope with their new realities. (NR, 1:06) **EPIX June 14** 5a; **25** 5:40a, **EPIXHITS June 8** 4:55a

**All About Steve** ★ ('09, Romance-Comedy) After a blind date leaves her breathless, a crossword-puzzle creator follows a news cameraman around the country in a bid for his undying love. *Sandra Bullock, Thomas Haden Church, Bradley Cooper, Ken Jeong.* (PG-13, 1:39) (AS) **STARZ June 7** 11:39a; **8** 12:24a

**All I See Is You** ★★ ('16, Drama) In Bangkok, a young blind woman undergoes a cutting-edge operation that restores sight to her right eye. Able to see again, she slowly starts to realize that her newfound independence makes her husband feel jealous, threatened and insecure. *Blake Lively, Jason Clarke, Ahna O'Reilly, Yvonne Strahovski.* (R, 1:50) (AL, AS, N, SSC) **SHON June 10** 10:05p; **13** 10:35p; **22** 11:35p; **25** 5p, **SHOS June 5** 1:35a, **SHOWN June 16** 2:30a; **18** 1:50a; **30** 11:15p

**All Is Lost** ★★★½ ('13, Adventure) During a solo voyage in the Indian Ocean, a veteran sailor must face the possibility of his own death after his vessel, radio and navigation equipment become damaged. *Robert Redford.* (PG-13, 1:45) (AL, AS) **HBO June 9** 4:45a; **18** 5a, **HBOS June 23** 5a, **HBOZ June 12** 3:26a; **16** 1:18p; **27** 7:14p; **30** 12:21p

**All Styles** ('18, Drama) College kids form a ragtag dance crew and head to a national dance battle. *Du-Shaunt "Fik-Shun" Stegall, Keon Motakhaveri, Tetona Jackson, Heather Morris.* (NR, 1:27) (AS) **SHOBET June 5** 3:30a; **10** 5a; **28** 6:30a, **SHOF June 3** 4:45a; **8** 7a; **14** 7:45a; **16** 6a; **22** 9:30a; **30** 5:25a

**All the Way** ★★★ ('16, Docudrama) President Lyndon B. Johnson endures a tumultuous first year in office while trying to launch a civil rights bill. *Bryan Cranston, Anthony Mackie, Melissa Leo, Bradley Whitford.* (NR, 2:12) **HBO June 1** 2:10a

**Allen v. Farrow** Mia Farrow recounts her relationship with Woody Allen, once a father figure to her seven children. (TVMA, :57) (Part 1 of 4) **HBO2 June 3** 7p

**Allen v. Farrow** As Farrow and Allen ascend the ranks as a Hollywood power couple, their close-knit family is torn apart by Woody's relationship with Mia's daughter Soon-Yi; Dylan details the abuse allegations that changed her life. (TVMA, 1:03) (Part 2 of 4) **HBO2 June 3** 7:57p

**Allen v. Farrow** Mia tries to shield Dylan from the trauma of repeated questioning; Allen's legal and PR teams say that Mia is a scorned woman and unfit mother who brainwashed her children; two separate 1992 investigations in New York and Connecticut are reexamined. (TVMA, 1:05) (Part 3 of 4) **HBO2 June 3** 9p

**Allen v. Farrow** Dylan and the family attempt to heal after a bitter 1993 custody battle; the

## Movie Rating Guide

**- STAR CRITIQUES -**
★★★★ Outstanding
★★★ Good
★★ Fair
★ Poor

**- TV RATINGS -**
**TVY** All Children
**TVY7** Children 7 And Above
**TVG** General Audience
**TVPG** Parental Guidance Suggested
**TV14** Parents Strongly Cautioned
**TVMA** Mature Audiences Only

**- MPAA RATINGS -**
**G** Suitable For All Ages
**PG** Some Material May Not Be Suitable For Children
**PG-13** Not Recommended For Children Under 13
**R** Nudity, Profanity Or Violence Is Presented
**NC-17** Not Recommended For Children Under 17
**NR** Rating Unavailable

**- EXPANDED RATINGS -**
**AL** Adult Language
**AS** Adult Situations
**BN** Brief Nudity
**GV** Graphic Violence
**MV** Mild Violence
**N** Nudity
**SSC** Strong Sexual Content
**V** Violence

**- OTHER SYMBOLS -**
BW Black & White
LB Letterbox
Oscar Winner – Best Picture



**All Times Central.** Not all networks are available in all areas.

momentum of the MeToo movement, with Ronan Farrow's public support, emboldens Dylan to go public with her story for the first time. (TVMA, 1:20) (Part 4 of 4) **HBO2 June 3** 10:05p

**Alpha and Omega** ★★ ('10, Children's) Animated. After park rangers relocate them halfway across the country, a carefree wolf and his stern companion must find a way back to their pack to prevent a war. *Voices of Justin Long, Hayden Panettiere, Christina Ricci, Danny Glover.* (PG, 1:28) (AS) **HBOF June 1** 9:40a; **4** 6:47a; **10** 11a; **26** 5:20a

**Alpha and Omega 3: The Great Wolf Games** ('14, Children's) Animated. Coach Humphrey must assemble a ragtag team of underdogs after an unexpected accident puts many of the alpha wolves out of commission. *Voices of Ben Diskin, Kate Higgins, Liza West, Lindsay Torrance.* (NR, :55) **HBOF June 2** 7:32a; **10** 12:30p; **14** 10a

**Alpha and Omega: Journey to Bear Kingdom** ('17, Children's) Animated. Stinky, Runt and Claudette spring into action when rogue wolves threaten the royal bears. With courage, wits and help from their wild friends, the alpha and omega wolves rise to protect the queen and princess and save their forest home. *Voices of Kate Higgins, Ben Diskin, Hunter Swan, Lindsay Torrance.* (NR, :44) **HBOF June 2** 6:47a; **12** 4:51a

**Alpha & Omega: The Big Fureeze** ('16, Children's) Animated. Wolf pups Stinky, Claudette and Runt venture out into a blizzard to save their parents. They're joined by a sleepy bear cub and a feisty porcupine. *Voices of Kate Higgins, Ben Diskin, Hunter Swam, Lindsay Torrance.* (NR, :47) **HBOF June 3** 11:22a; **14** 10:46a

**Altered States** ★★★ ('80, Science Fiction) A psychophysiologist experiments with drugs and a sensory-deprivation tank and has visions he believes are genetic memories. *William Hurt, Blair Brown, Bob Balaban, Charles Haid.* (R, 1:43) (AL, AS, N, V) **AMAX June 3** 2:14a; **11** 3:25a; **15** 5:37a, **5MAX June 23** 4:10a; **28** 6:54a

**The Amazing Spider-Man** ★★★ ('12, Action) Peter Parker's quest to solve his parents' disappearance puts him on a collision course with a scientist's deadly alter ego, the Lizard. *Andrew Garfield, Emma Stone, Rhys Ifans, Denis Leary.* (PG-13, 2:16) (AS, V) **STRZKF June 5** 5:15a, 1:43p; **17** 8:48a, 10:49p; **18** 5:42a; **29** 9:41a, 5:32p; **30** 5:42a

**Ambition** ('19, Horror) An aspiring music student prepares for the biggest audition of her life. *Katherine Hughes, Sonoya Mizuno, Giles Matthey, Kyanna Simone Simpson.* (NR, 1:27) (AS) **SHOWN June 25** 12:05a

**Amélie** ★★★½ ('01, Romance-Comedy) An accidental find convinces a young woman to try to enrich the lives of a tobacco dealer, a painter and three lonely people. *Audrey Tautou, Mathieu Kassovitz, Rufus, Yolande Moreau.* (R, 2:01) (AS, N, SSC) **SHON June 5** 3p; **9** 3p; **13** 10:30a, 8:30p; **21** 9a, 4:45p, **SHOWN June 9** 12a; **24** 11:35a; **29** 1:15p

**AMERICAN GRAFFITI** ★★★★ ('73, Comedy-Drama) Four teens in 1962 California get a final, nostalgic glimpse of innocence before facing their postgraduation lives. *Richard Dreyfuss, Ronny Howard, Paul Le Mat, Charles Martin Smith.* (PG, 1:50) (AL, AS) **MAX June 1** 5:44a; **28** 3:12a, **AMAX June 24** 5:02a, **5MAX June 3** 5a; **6** 6:13a; **13** 3:49a; **17** 3:22a; **25** 10:55a

**American Honey** ★★★½ ('16, Comedy-Drama) A portrait of this generation's youth living on the edge, the film follows Star, a free-spirited, teenage rebel who hits the road with a group of hard-partying, fellow misfits and discovers adventure, hope and first love. *Sasha Lane, Riley Keough, Shia LaBeouf, McCaul Lombardi.* (R, 2:42) (AL, AS, N, SSC) **SHO2 June 11** 12:45a; **30** 1:30a, **SHOBET June 4** 12:15a; **14** 11p, **SHON June 4** 8p; **7** 10:30p; **20** 7p, **SHOS June 3** 12a, **SHOWN June 9** 9p; **17** 11:05p; **22** 10p

**American Reunion** ★★½ ('12, Comedy) Jim, Stifler and their former classmates from East Great Falls learn what has changed and what has not when they gather for their high-school reunion. *Jason Biggs, Alyson Hannigan, Chris Klein, Thomas Ian Nicholas.* (R, 1:52) (AL, AS, N, SSC) **MVMAX June 2** 12:13a; **5** 8:38p; **10** 7p; **14** 11:52p; **26** 5:07p; **29** 10:02a, **OMAX June 3** 3:25p; **7** 7:34p; **12** 4:07p; **17** 6:55p; **22** 1:17a; **27** 7:17p

**American Son** ('08, Drama) A freshly graduated Marine returns home to his dysfunctional family for Thanksgiving. *Nick Cannon, Melonie Diaz, Matt O'Leary, Jay Hernandez.* (R, 1:25) (AL, AS) **MAX June 6** 7:52a; **21** 9:32a, **THMAX June 1** 11:51a; **4** 6:58a; **9** 2:24p; **12** 8:26a; **18** 12:52a

**American Woman** ('18, Drama) In a small blue-collar town in Pennsylvania, a 32-year-old woman's teenage daughter goes missing, and she is left to raise her infant grandson alone. *Sienna Miller, Aaron Paul, Christina Hendricks, Will Sasso.* (R, 1:51) (AL, AS) **MAX June 14** 11:27a; **23** 5:58a, **5MAX June 1** 8:41a

**American Woman** ('19, Drama) A 25-year-old former radical agrees to take care of three fugitives who are on the run. One of them, a kidnapped granddaughter of a wealthy man, becomes a national celebrity for embracing her captors and joining their revolutionary cell. *Hong Chau, Ellen Burstyn, David Cubitt, Sarah Gadon.* (NR, 1:25) **5MAX June 5** 1:04a; **8** 11:51p; **17** 12:06a; **21** 4:24p; **26** 5:09a

**America's Sweethearts** ★★ ('01, Romance-Comedy) A publicist tries to convince the press that the feuding co-stars of a new movie are still in love. *Julia Roberts, Billy Crystal, Catherine Zeta-Jones, John Cusack.* (PG-13, 1:42) (AL, AS) **SHO June 17** 3:30p; **23** 12:15p; **29** 8a, **SHOF June 28** 10:45p; **30** 9p, **SHOWN June 16** 5:15p; **18** 8:30a; **22** 12:55p; **24** 8a

**Amistad** ★★★ ('97, Historical Drama) U.S. lawyers defend Africans who revolted against their Spanish captors aboard a slave ship in 1839. *Morgan Freeman, Anthony Hopkins, Matthew McConaughey, Nigel Hawthorne.* (R, 2:32) (AS, GV, N) **MAX June 1** 2:30p; **7** 5a; **12** 9:56a; **15** 5:02a; **24** 10:37p, **AMAX June 4** 9:52a; **10** 11:54a; **11** 12:50a; **19** 6:25p; **22** 3:05p; **27** 3:18a, **5MAX June 21** 8:23a

**The Amityville Horror** ★★ ('05, Horror) Strange events take place after a family moves into a new house that was the site of several gruesome murders. *Ryan Reynolds, Melissa George, Jesse James, Jimmy Bennett.* (R, 1:29) (AL, AS, GV) **HBO2 June 27** 2:40a, **HBOZ June 4** 7:30p; **17** 4a; **18** 4:16a; **22** 1:30p; **26** 3a

**The Amityville Horror** ★★ ('79, Horror) A couple battle a demonic presence in their new home, the location of many gruesome murders a year earlier. *James Brolin, Margot Kidder, Rod Steiger, Don Stroud.* (R, 1:57) (AL, AS, GV) **HBOZ June 4** 5:31p

**Amour** ★★★½ ('12, Drama) A retired music teacher demonstrates unflagging devotion to his wife, even after she has a debilitating stroke. *Jean-Louis Trintignant, Emmanuelle Riva, Isabelle Huppert, Alexandre Tharaud.* (PG-13, 2:07) (AL, AS) **STRZCI June 7** 11:02a, 7:50p

**Amy** ★★★½ ('15, Documentary) Archival footage and personal testimonials present an intimate portrait of the life and career of British singer/songwriter Amy Winehouse. *Tony Bennett, Pete Doherty, Salaam Remi, Nick Shymansky.* (R, 2:08) (AL, AS) **SHON June 8** 9a; **15** 3:30a; **19** 7a; **23** 11:15a; **27** 6:15a, **SHOS June 18** 5:40a, **SHOWN June 3** 5:45a; **16** 9:25a; **22** 3:20a; **29** 8:45a

**Ana** ('19, Comedy-Drama) A car dealer and a street urchin bond during a dangerous expedition. *Dafne Keen, Andy Garcia, Luna Lauren Velez, Ramon Franco.* (NR, 1:45) **STRZCI June 1** 1:30p; **24** 2:57p

**Andron** ('15, Science Fiction) In 2154, young men and women must navigate their way through a deadly maze as spectators wager on their fates. *Leo Howard, Gale Morgan Harold III, Michelle Ryan, Antonia Campbell-Hughes.* (R, 1:40) (AL, AS, V) **STRZIB June 18** 6:02a

**Andy Irons: Kissed by God** ('18, Documentary) Three-time world champion surfer Andy Irons struggles with bipolar disorder and opioid addiction. *Bruce Irons, Lyndie Irons, Kelly Slater* (NR, 1:55) **EPIX June 3** 3:05a, **EPIX2 June 21** 6:45a, **EPIXHITS June 15** 5:15a

***ANGER MANAGEMENT*** ★★ ('03, Comedy) A meek businessman clashes with an aggressive therapist after being ordered to undergo 20 hours of counseling. *Adam Sandler, Jack Nicholson, Marisa Tomei, Luis Guzmán.* (PG-13, 1:46) (AL, AS) **HBO2 June 1** 1:10p; **8** 3:15a; **17** 1:15p; **22** 8:20a; **26** 7p, **HBOC June 4** 12:05a; **5** 7p; **9** 6:48a; **12** 10:35p; **15** 3:21p; **21** 2:10a; **24** 5:15p; **28** 1:39p

**The Angriest Man in Brooklyn** ('14, Comedy-Drama) After learning that a brain aneurysm will kill him in about 90 minutes, a perpetually unhappy man struggles to come to terms with his fate and make amends with everyone he has ever hurt. *Robin Williams, Mila Kunis, Peter Dinklage, James Earl Jones.* (R, 1:24) (AL, AS) **HBOS June 29** 2:30a

**The Animal** ★½ ('01, Comedy) When an inept policeman receives animal organs as transplants, he begins to exhibit traits of the donors. *Rob Schneider, Colleen Haskell, John C. McGinley, Edward Asner.* (PG-13, 1:24) (AL, AS) **STARZ June 8** 4:51p; **22** 2:06a, **STRZCO June 3** 9:42a, 7p; **13** 8:18a; **27** 11:54a; **29** 2:38p, **STRZED June 16** 6:33a; **18** 10:55a; **24** 12:07p

**Animal Kingdom** ★★★½ ('10, Crime Drama) A detective tries to use the grandson of an Australian matriarch to bring down the woman's criminal empire. *Ben Mendelsohn, Joel Edgerton, Guy Pearce, Luke Ford.* (R, 1:52) (AL, AS, V) **STRZCI June 19** 9:03a

**Anna to the Infinite Power** ★★½ ('83, Science Fiction) A child prodigy learns she is part of a secret experiment in genetic engineering. *Dina Merrill, Martha Byrne, Jack Gilford, Mark Patton.* (NR, 1:45) **OMAX June 11** 1:40p; **20** 5a; **24** 5:49p, **THMAX June 27** 5:08a

**Annabelle: Creation** ★★½ ('17, Horror) Years after the tragic death of their daughter, a former toy maker and his wife welcome a nun and six orphaned girls into their farmhouse. Terror soon strikes when one child finds a seemingly innocent doll that appears to have a life of its own. *Stephanie Sigman, Talitha Bateman, Lulu Wilson, Philippa Coulthard.* (R, 1:49) (AS, GV) **HBO2 June 10** 2:25p; **22** 3a; **25** 5:10p, **HBOZ June 4** 9p; **8** 3:03p; **13** 3:49p; **19** 8:24a; **23** 4:05p

**Annie** ★★½ ('82, Children's) Daddy Warbucks protects little orphan Annie from Miss Hannigan and crooks in Depression-era New York. *Aileen Quinn, Albert Finney, Carol Burnett, Bernadette Peters.* (PG, 2:10) (AL, AS) **STRZCO June 22** 6:44a, **STRZKF June 4** 3:09p; **9** 5:52a, 3:14p; **10** 1:49a; **15** 12:09p; **16** 12:03a, 8:50a; **18** 8:46p; **19** 2:51a, 10:51a; **24** 11:40p; **25** 3:10p; **28** 11:40a, 9:58p; **29** 4:35a

**ANNIE HALL** ★★★★ ('77, Romance-Comedy) A New York comedian recalls his lost love, a kooky singer with a style all her own. *Woody Allen, Diane Keaton, Tony Roberts, Carol Kane.* (PG, 1:33) (AL, AS) **SHO2 June 3** 5:30a, **SHOWN June 9** 11a; **15** 6:30a

**Another Day of Life** ('18, Biography) Animated. In 1975 Warsaw, Ryszard persuades his boss to send him to Angola to cover a bloody civil war, just as the country is about to gain independence. The things he witnesses in Angola change him forever. *Miroslaw Haniszewski, Vergil J. Smith, Tomasz Zi?tek, Olga Bo??d?* (NR, 1:25) **STRZCI June 6** 11:38p, **STRZIB June 1** 3:28a; **9** 6:28a

**Anthropoid** ★★½ ('16, Historical Drama) In December 1941, two Czech soldiers parachute into their occupied homeland to assassinate Nazi officer Reinhard Heydrich. *Cillian Murphy, Jamie Dornan, Charlotte Le Bon, Anna Geislerová.* (R, 2:00) (AS, GV) **STRZCI June 2** 3:36a, 2:05p; **12** 3:49a; **15** 10:33a; **21** 3:33p

**Antwone Fisher** ★★★½ ('02, Drama) A Navy psychiatrist inspires a temperamental sailor, abused by foster parents, to find his birth mother. *Derek Luke, Joy Bryant, Denzel Washington, Salli Richardson.* (PG-13, 2:00) (AL, AS, V) **HBOZ June 3** 3:40p; **17** 5:34p

**Any One of Us** ('19, Documentary) An unprecedented glimpse into the world of spinal cord injuries. *Paul Basagoitia, Nichole Munk.* (NR, 1:27) **HBO June 17** 7:30a, **HBO2 June 4** 7:45a

**The Apollo** ('19, Documentary) Filmmaker Roger Ross Williams looks at the storied history of the iconic Apollo Theater while following the Apollo's inaugural staging of Ta-Nehisi Coates' acclaimed Between the World and Me. *Ta-Nehisi Coates.* (NR, 1:38) **HBO June 19** 12p; **28** 7:40a

**The Apparition** ★ ('12, Horror) A paranormal researcher must save a couple from a malevolent entity that feeds on fear and torments them no matter where they run. *Ashley Greene, Sebastian Stan, Tom Felton, Julianna Guill.* (PG-13, 1:22) (AS) **HBOS June 3** 3:35a; **20** 5:05a

**The Appearance** ('18, Horror) An inquisitor investigates the mysterious death of a monk and alleged witchcraft in the Middle Ages. *Jake Stormoen, Kristian Nairn, Adam Johnson, Michael Flynn.* (NR, 1:52) (AS, N) **SHON June 20** 9:30a; **30** 12a, **SHOWN June 22** 11a

**Apple Seed** ('19, Drama) A man picks up a hitchhiking ex-convict while on a cross-country road trip to rob his hometown bank. *Rance Howard, Michael Worth, Esther Anderson, Clint Howard.* (NR, 2:01) (AS) **SHON June 10** 5a; **14** 5a; **16** 6a

**Après Vous ...** ★★½ ('03, Romance) An overly helpful headwaiter goes out of the way to help a suicidal man reconcile with his girlfriend. *Daniel Auteuil, José Garcia, Sandrine Kiberlain, Marilyne Canto.* (R, 1:49) (AL, AS) **SHOS June 16** 5:15a

**Aquarela** ('18, Documentary) From massive waves to melting ice, filmmaker Victor Kossakovsky travels around the world to capture stunning images of the beauty and raw power of water. (PG, 1:29) (AS) **STRZCI June 3** 5:47a; **8** 4:03a, 10:56a, 7:28p; **15** 11:49p; **16** 7:34a, 1:39p

**Aquaslash** ('19, Horror) Terror awaits a group of high school graduates when a psychopath uses the unstoppable speed and turns of a water slide to his murderous advantage. *Nicolas Fontaine, Brittany Drisdelle, Madeline Harvey, Paul Zinno.* (NR, 1:11) (AS, GV, N) **TMC June 26** 9:15p, 11:45p

**Arachnophobia** ★★★ ('90, Suspense) A doctor and his wife buy a California farm with termites and a killer spider from Venezuela. *Jeff Daniels, Harley Jane Kozak, John Goodman, Julian Sands.* (PG-13, 1:49) (AL, V) **EPIX June 3** 9p; **20** 3:35a; **25** 10a, **EPIX2 June 9** 12:30a; **28** 4:05a, **EPIXHITS June 15** 5:10p; **16** 12:45a, **EPIXDR June 6** 3:15a; **12** 7p; **13** 8:55a; **22** 3:25p

**Arbitrage** ★★★ ('12, Drama) Desperate to sell his empire, a hedge-fund magnate seeks help from a former associate to cover up a critical error. *Richard Gere, Tim Roth, Susan Sarandon, Brit Marling.* (R, 1:40) (AL, AS, V) **TMC June 4** 3p; **7** 7p; **10** 8a; **13** 1:30p, 11p, **TMCX June 5** 3p; **9** 1:35a; **11** 2p; **15** 7p

**Arctic** ★★★ ('18, Adventure) A man stranded in the Arctic after an airplane crash must decide whether to remain in the relative safety of his makeshift camp or to embark on a deadly trek through the unknown in hopes of making it out alive. *Mads Mikkelsen, Maria Thelma Smáradóttir, Tintrinai Thikhasuk* (PG-13, 1:37) (AL, AS) **STRZCI June 8** 5:35a, 5:47p

**Are We Done Yet?** ★½ ('07, Children's) A contractor with a bizarre business plan complicates a man's attempt to move his new family to the suburbs. *Ice Cube, Nia Long, John C. McGinley,*

*Aleisha Allen.* (PG, 1:32) (AL, AS) **STRZCO June 12** 3:11a, 1:32p, **STRZED June 9** 6:10a; **18** 12:20p; **28** 4:34a, **STRZIB June 1** 8a

**Argo** ★★★½ ('12, Historical Drama) During the Iran hostage crisis, an extraction specialist in the CIA poses as a Hollywood film producer to rescue six Americans who eluded Iranian militants and found refuge with the Canadian ambassador. *Ben Affleck, Bryan Cranston, Alan Arkin, John Goodman.* (R, 2:00) (AL, AS, V) **HBO June 8** 9:55p; **20** 3:25a; **23** 10:50p, **HBO2 June 12** 11:15a; **21** 3:10p, **HBOS June 11** 12:45a; **14** 8p; **25** 1:20p, **HBOZ June 1** 11:09p; **5** 6:59p; **16** 5:24p; **29** 2:17p

**The Argument** ('20, Comedy) When a couple argue about a party and neither will back down, they decide to re-create the evening to determine who is right. *Dan Fogler, Maggie Q, Danny Pudi, Emma Bell.* (NR, 1:21) (AS) **STRZCI June 17** 7:42a; **21** 2:58a; **27** 12:38a, **STRZIB June 5** 3:08a; **9** 12:06a

**Arizona Bushwhackers** ★★ ('68, Western) The Union army sends a Confederate prisoner to Arizona as a lawman, but he doubles as a spy. *Howard Keel, Yvonne De Carlo, John Ireland, Marilyn Maxwell.* (NR, 1:26) **EPIXDR June 11** 6:20a

**Armored** ★★ ('09, Suspense) Armored-truck guards turn against one another after their plan to rob their company goes terribly awry. *Matt Dillon, Jean Reno, Laurence Fishburne, Amaury Nolasco.* (PG-13, 1:28) (AL, AS, V) **STARZ June 5** 8:29a; **6** 12:44a, **STRZED June 17** 12:52a, **STRZIB June 13** 6:10a; **28** 11:02p

**Army of Darkness** ★★½ ('92, Fantasy) Because of a time warp, a supermarket worker finds himself fighting in medieval England with a chainsaw and a '73 Oldsmobile. *Bruce Campbell, Embeth Davidtz, Marcus Gilbert, Ian Abercrombie.* (R, 1:21) (AL, AS, GV) **MMAX June 3** 3:25p; **13** 4:36a; **16** 6:12a; **22** 3:56a; **25** 9:43p; **29** 3:15p, **AMAX June 1** 1:36a, **MVMAX June 12** 12:35a, **THMAX June 2** 8:38a; **5** 11:06a; **13** 10:25p; **19** 4:03a; **23** 8:31a

**Arrival** ★★★½ ('16, Science Fiction) A linguistics professor leads an elite team of investigators in a race against time to communicate with extraterrestrial visitors. *Amy Adams, Jeremy Renner, Forest Whitaker, Michael Stuhlbarg.* (PG-13, 1:56) (AL, AS, V) **EPIX June 4** 7p, **EPIX2 June 21** 7p; **22** 9:45a, **EPIXHITS June 10** 5p; **11** 2:25a; **26** 7p; **27** 9:15a

**The Art of Racing in the Rain** ★★ ('19, Comedy-Drama) Formula One race car driver Denny Swift has three loves of his life — his beautiful wife, their young daughter and his best friend, which is a dog that wants to be reincarnated into a human. *Milo Ventimiglia, Amanda Seyfried, Kathy Baker, Martin Donovan.* (PG, 1:49) (AS) **MAX June 7** 7:37a, **5MAX June 1** 11:57p; **5** 7a; **23** 1:07p; **26** 11:55p, **OMAX June 3** 9:34a; **12** 3:10a, 2:18p; **16** 5a; **22** 3:10a; **25** 5:24p

**The Art of War** ★★ ('00, Suspense) Underground after being accused of murdering a Chinese ambassador, a security expert comes out of hiding when terrorists threaten the United Nations. *Wesley Snipes, Anne Archer, Maury Chaykin, Cary-Hiroyuki Tagawa.* (R, 1:57) (AL, AS, V) **SHO June 24** 11:30a, **SHO2 June 10** 4:25p; **22** 11:15a, **SHOBET June 8** 3:30p; **13** 9p; **19** 12a; **26** 1p, **SHOX June 2** 7p; **19** 11:45a; **25** 1:30p

**The Art of War II: Betrayal** ('08, Action) After agent Neil Shaw is brought out of retirement, he finds himself in the middle of a conspiracy fingering him in a recent murder. *Wesley Snipes, Lochlyn Munro, Athena Karkanis, Winston Rekert.* (R, 1:43) (AL, AS, V) **STRZIB June 2** 3:29p; **11** 9:36a; **24** 3:26a; **28** 12:30a

**As Good as It Gets** ★★★ ('97, Comedy-Drama) A New York City waitress, a gay painter and a dog help a misanthropic author reach a self-awakening. *Jack Nicholson, Helen Hunt, Greg Kinnear, Cuba Gooding Jr.* (PG-13, 2:18) (AL, AS, MV) **STRZCO June 6** 4:09a, 3:42p; **12** 4:39p; **23** 12:48a, 7:38a, 4:39p; **26** 8:39a, 7p

**Asher** ('18, Action) A Mossad agent turned gun-for-hire meets a woman who makes him want to change his life, but he needs to make one last hit to get out. *Ron Perlman, Famke Janssen, Peter Facinelli, Richard Dreyfuss.* (R, 1:44) (AL, AS, V) **STRZCI June 30** 10:37p

**Assassins** ('20, Documentary) Filmmaker Ryan White examines the circumstances surrounding the murder of Kim Jong-nam, the half brother of North Korean leader Kim Jong-un. (NR, 1:44) **STRZCI June 6** 2:23p; **7** 9:14a; **15** 12:36p; **30** 8:50p

**The Assault** ('17, Action) A woman and her best friend go on a crime spree to rob her husband and escape the marriage. *Tom Sizemore, Jordan Ladd, Nikki Moore, Kevin Nash.* (R, 1:30) (AL, N, V) **EPIX June 26** 5:05a

**Assault on Precinct 13** ★★★ ('05, Action) A cop must arm prisoners to help fend off an attack by gunmen who want to kill a gangster locked away in the crumbling station. *Ethan Hawke, Laurence Fishburne, John Alberto Leguizamo, Maria Bello.* (R, 1:49) (AL, AS, GV) **HBO2 June 16** 12:25a; **18** 9:25p; **26** 11:45p, **HBOS June 19** 1:35p

**Astro Boy** ★★ ('09, Children's) Animated. Learning that his friends and family are in danger, a robotic child marshals his incredible powers and returns home to Metro City. *Voices of Freddie Highmore, Kristen Bell, Nathan Lane, Eugene Levy.* (PG, 1:34) (AL, AS) **HBOF June 8** 8:25a; **14** 12:54p; **20** 9:45a; **25** 9:47a

**The Astronaut Farmer** ★★½ ('07, Drama) Pursuing a lifelong dream, a rancher, who once trained to be an astronaut, builds his own rocket and plans to launch it into space. *Billy Bob Thornton, Virginia Madsen, Bruce Dern, Tim Blake Nelson.* (PG, 1:45) (AL, AS) **STRZCI June 22** 1:52p, **STRZKF June 7** 10:52p; **8** 8:50a, 3:39p; **16** 3:56p; **17** 4:33a; **26** 5:13p; **27** 6:07a

**At Close Range** ★★★ ('86, Crime Drama) A rural teen joins his father's crime clan and winds up running for his life with his girlfriend. *Sean Penn, Christopher Walken, Mary Stuart Masterson, Chris Penn.* (R, 1:51) (AL, AS, BN, V) **TMC June 22** 11:05p; **28** 3p, **TMCX June 18** 2:05p; **24** 1:05a; **29** 1:05p

**Attack of the 50 Ft. Cheerleader** ('12, Comedy) An experimental drug causes a collegian to grow to a monstrous height. *Jena Sims, Sean Young, Treat Williams, Sasha Jackson.* (R, 1:30) (AL, AS, N) **EPIX June 17** 4:45a, **EPIXHITS June 19** 3a, **EPIXDR June 9** 2:30a; **23** 2:40a

**Attrition** ('18, Action) A former special forces operative comes out of retirement and reassembles his old squad to save a kidnapped woman. *Steven Seagal, Rudy Youngblood, Vithaya Pansringarm, Siu-wong Fan.* (R, 1:30) (AS, BN, V) **TMC June 11** 2:45a; **16** 12a

**aTypical Wednesday** ('20, Comedy-Drama) A well-intentioned man's weekly therapy visit takes a turn when a kid is "left behind" at the therapist's office and has to find his way home. *J. Lee, Emmy Raver-Lampman, Seth Green, Sujata Day.* (NR, 1:31) **STRZCI June 20** 2:52a, **STRZCO June 3** 4:52a; **16** 8:56a

**August the First** ('07, Drama) Tunde's family throws him a graduation party, but they have no idea that he has arranged for his estranged father to attend. *Ian Alsup, Dennis Green, Kerisse Hutchinson, Sean Phillips.* (NR, 1:21) **SHOBET June 13** 7a; **17** 3:45a; **18** 6a, **SHON June 2** 8:15a; **28** 3:30a; **30** 5a

**Austenland** ★★½ ('13, Romance-Comedy) A lovelorn American who's obsessed with the works of Jane Austen flies to England to find her own Mr. Darcy at an Austen-themed vacation resort. *Keri Russell, JJ Feild, Jennifer Coolidge, Bret McKenzie.* (PG-13, 1:36) (AS) **STRZCI June 9** 8:54p, **STRZCO June 15** 9:06a

**Autism: The Sequel** ('19, Documentary) Five autistic adults navigate their way through their early 20s, while old footage reveals their lives with their families 12 years earlier. (NR, :40) **HBOZ June 14** 8:14a

**The Avengers** ★★★½ ('12, Action) S.H.I.E.L.D.'s Nick Fury recruits a team of superheroes to pull the world back from the brink of disaster when an unexpected enemy threatens global security. *Robert Downey Jr., Chris Evans, Mark Ruffalo, Chris Hemsworth.* (PG-13, 2:23) (AS, V) **EPIX June 1** 10:15a; **5** 7p; **6** 3:10p, **EPIX2 June 18** 7p; **19** 9:15a, **EPIXHITS June 3** 8:50p; **4** 11:20a; **12** 7p; **13** 9:10a; **29** 4:35p; **30** 12:45a

**The Aviator** ★★★½ ('04, Biography) During the 1930s and '40s, wealthy industrialist Howard Hughes gains fame as a movie producer, airplane designer and pilot. *Leonardo DiCaprio, Cate Blanchett, Kate Beckinsale, John C. Reilly.* (PG-13, 2:46) (AL, AS, N) **HBO June 5** 10:50p; **9** 2:10p; **14** 5:05p; **18** 8:20a; **23** 7p; **27** 6:29a, **HBOS June 7** 7p; **11** 3p; **16** 9:05a; **20** 6:30a, **HBOZ June 29** 4:18p

**AVP: Alien vs. Predator** ★★ ('04, Science Fiction) Members of an expedition discover two vicious extraterrestrial species dueling to the death in the Antarctic. *Sanaa Lathan, Raoul Bova, Lance Henriksen, Ewen Bremner.* (PG-13, 1:40) (AL, AS, V) **HBO2 June 17** 2:30a; **29** 11:55a

## B

**The Babe** ★★½ ('92, Biography) Based on the life of George Herman Ruth, an orphan who became one of baseball's greatest legends. *John Goodman, Kelly McGillis, Trini Alvarado, Bruce Boxleitner.* (PG, 1:55) (AL, AS) **SHOF June 4** 2:50a; **6** 6p; **14** 11:30p

**Babe** ★★★½ ('95, Children's) A piglet unexpectedly becomes a champion sheepherder with training from his adoptive canine mother. *James Cromwell, Magda Szubanski, Voice of Hugo Weaving, Mary Acres.* (G, 1:34) **HBOF June 1** 6p; **4** 11:30a; **12** 1:18p; **17** 3:28a; **21** 6:42a; **24** 9:53a; **27** 7a

**Babe: Pig in the City** ★★★ ('98, Children's) A farmer's wife and her young porker are detained in a city rooming house with a menagerie. Live action/animatronics. *Magda Szubanski, James Cromwell, Mary Stein, Mickey Rooney.* (G, 1:37) **HBOF June 7** 6:49a; **10** 4:24p; **14** 3:24a; **19** 10a; **23** 11:48a; **28** 1:13p

**Baby Boom** ★★★ ('87, Comedy) A Manhattan career woman with a live-in boyfriend suddenly inherits a baby girl and moves to Vermont. *Diane Keaton, Harold Ramis, Sam Shepard, Sam Wanamaker.* (PG, 1:51) (AL, AS) **HBOC June 1** 7:15a, **HBOF June 16** 1:11a

**Bachelor Party Vegas** ★½ ('05, Comedy) An engaged man and his four friends have a series of wild misadventures in Las Vegas. *Kal Penn, Jonathan Bennett, Donald Faison, Aaron Himelstein.* (R, 1:30) (AL, AS, N, SSC) **STRZCO June 3** 12:44p, 8:26p; **8** 3:05a, 3:54p; **18** 9:27p, **STRZIB June 14** 1:33a

***BACHELORETTE*** ★★ ('12, Comedy) After ruining their friend's wedding gown, bridesmaids set out on a frantic search for a replacement, but their mission degenerates into a night of booze, drugs and nightclubbing. *Kirsten Dunst, Isla Fisher, Lizzy Caplan, James Marsden.* (R, 1:33) (AL, AS) **STARZ June 2** 12:33a, 1:13p; **5** 3:31a; **21** 1:36p; **22** 3:32a, **STRZCO June 13** 4:50p; **19** 5:30p; **29** 5:30p, **STRZED June 10** 3:59p, 10:30p; **16** 3:04p

**Backdraft** ★★★ ('91, Suspense) Two brothers fight each other and an outbreak of arson as Chicago firefighters. *Kurt Russell, William Baldwin, Robert De Niro, Donald Sutherland.* (R, 2:17) (AL, AS, N, V) **HBOS June 19** 2:40a

**Backstabbing for Beginners** ('18, Suspense) Based on a true story, an idealistic young employee at the U.N. investigates the grizzly murder of his predecessor — uncovering a vast global conspiracy that may involve his own boss. *Ben Kingsley, Theo James, Jacqueline Bisset, Belçim Bilgin.* (R, 1:48) (AL, AS, V) **TMC June 15** 1:30p; **16** 3a; **23** 2p; **24** 4:10a, **TMCX June 10** 7:05a; **11** 3:05a; **16** 6a

**Bad Boys for Life** ★★½ ('20, Action) Old-school, wisecracking cops Mike Lowrey and Marcus Burnett team up with a special new tactical squad to take down the vengeful head of a drug cartel. *Will Smith, Martin Lawrence, Vanessa Hudgens, Jacob Scipio.* (R, 2:04) (AL, AS, GV) **STRZCO June 4** 11:48a, 6:56p; **5** 8:55a; **15** 4:54p; **27** 8:15a, 2:48p, 10:29p, **STRZIB June 10** 9:29p; **13** 4:03a, 11:46a, 5:54p; **21** 6:33a, 4:54p; **30** 2:56a, 1:30p

**Bad Company** ★★★ ('72, Western) A young man evading the Civil War encounters a conniving drifter and his lawless gang after venturing into the West. *Jeff Bridges, Barry Brown, Jim Davis, David Huddleston.* (PG, 1:33) (AL, AS, V) **EPIXDR June 16** 4:15a

**A Bag of Marbles** ('17, Drama) A Jewish kid and his brother escape from the Nazis in occupied France. *Dorian Le Clech, Batyste Fleurial, Patrick Bruel, Elsa Zylberstein.* (NR, 1:50) (AS, V) **SHOF June 9** 2a; **20** 2:30a; **30** 1a

**Bandits** ★★½ ('01, Comedy) Two bank robbers fall for a bored housewife who helps them commit heists across the country. *Bruce Willis, Billy Bob Thornton, Cate Blanchett, Troy Garity.* (PG-13, 2:02) (AL, AS, V) **HBOC June 1** 12:40a

**The Banger Sisters** ★★½ ('02, Comedy) Two former groupies, one with a family, the other with a wild temperament, reunite after two decades. *Goldie Hawn, Susan Sarandon, Geoffrey Rush, Erika Christensen.* (R, 1:38) (AL, AS) **HBOC June 3** 12:25a; **7** 8:54p; **19** 12:26p; **27** 12:17p; **30** 8:58p

***BANGKOK DANGEROUS*** ★½ ('08, Action) On a mission to carry out a series of contract killings, a hit man becomes a street punk's unlikely mentor and begins a tentative romance with a shop girl. *Nicolas Cage, Shahkrit Yamnarm, Charlie Young, Panward Hemmanee.* (R, 1:40) (AL, AS, V) **HBO June 26** 3:05a

***BAREFOOT*** ★ ('14, Comedy-Drama) The black sheep of a wealthy family brings a naive, sheltered young woman home for his brother's wedding. *Evan Rachel Wood, Scott Speedman, J.K. Simmons, Treat Williams.* (PG-13, 1:29) (AL, AS, BN, V) **HBO2 June 3** 4:25a; **7** 7:55a; **12** 8p; **18** 1:55p; **21** 11:30p; **24** 5:30p; **29** 8:05a, **HBOF June 28** 1:37a

**Barely Lethal** ('15, Action) Seeking a normal adolescence, a special-operations agent fakes her own death and enrolls in high school as an exchange student. *Hailee Steinfeld, Jessica Alba, Samuel L. Jackson, Sophie Turner.* (PG-13, 1:36) (AL, AS, V) **TMC June 3** 7:35a; **9** 10:30a, **TMCX June 15** 5a; **23** 1:40p

**Barnyard** ★★½ ('06, Children's) Animated. Otis the bull would rather sing and dance with the other farm animals, but somehow he must find the courage to lead when responsibility is thrust upon him. *Voices of Kevin James, Courteney Cox, Sam Elliott, Danny Glover.* (PG, 1:30) (AS) **HBOF June 7** 11:47a; **11** 7:20a; **30** 6:44a

**Basic Instinct** ★★★ ('92, Suspense) An erotic writer toys with a San Francisco detective who thinks she might be an ice-pick killer. *Michael Douglas, Sharon Stone, George Dzundza, Jeanne Tripplehorn.* (R, 2:07) (AL, AS, GV, N) **MAX June 3** 1:25p; **6** 9:20a; **12** 1:30a; **14** 9:08p; **19** 11:18p; **24** 4:50p, **THMAX June 10** 3:39a; **17** 1:39p; **21** 9p; **27** 9p; **30** 3:42p

**Basic Instinct 2** ★½ ('06, Suspense) A criminal psychologist falls under the seductive spell of Catherine Trammell, who re-emerges in London on the wrong side of the law. *Sharon Stone, David Morrissey, Charlotte Rampling, David Thewlis.* (R, 1:54) (AL, AS, N, SSC, V) **TMC June 3** 1:45a; **25** 12:45a, **TMCX June 3** 11:35p; **16** 2:15a; **21** 10:30p

**Bat 21** ★★★ ('88, Action) A U.S. pilot races an air-strike deadline to find an air-strike expert downed in Vietnam. *Gene Hackman, Danny Glover,*



**All Times Central.** Not all networks are available in all areas.

*Jerry Reed, David Marshall Grant.* (R, 1:45) (AL, AS, V) **STRZIB June 15** 9:21a

***batteries not Included** ★★½ ('87, Children's) Tiny flying saucers join an elderly couple and fellow tenants against a land developer's henchmen. *Hume Cronyn, Jessica Tandy, Frank McRae, Elizabeth Peña.* (PG, 1:46) (AL, MV) **HBOF June 12** 3:04a

**Battle for Terra** ★★½ ('07, Science Fiction) Animated. An alien creature joins forces with a human pilot to find her kidnapped father and save her world from colonization by invading Earthlings. *Voices of Evan Rachel Wood, Brian Cox, Luke Wilson, James Garner.* (PG, 1:25) (AS, V) **HBOF June 1** 12:46p; **6** 10:35a; **9** 11:15a; **25** 6:45a; **28** 10:09a

**Battle for the Planet of the Apes** ★★ ('73, Science Fiction) Gorilla general Aldo hounds ape leader Caesar and what's left of humanity on simian-ruled future Earth. *Roddy McDowall, Claude Akins, Natalie Trundy, John Huston.* (G, 1:32) **MVMAX June 14** 5:45a; **25** 3:49a, **OMAX June 1** 6:33a; **21** 2:08a; **23** 6:35a; **29** 3:33a, **THMAX June 6** 3:53a; **11** 5:07a

**Battleship** ★★ ('12, Science Fiction) An epic adventure unfolds across the high seas, as American sailors go to war against an army of invading aliens. *Taylor Kitsch, Alexander Skarsgard, Rihanna, Brooklyn Decker.* (PG-13, 2:11) (AL, AS, V) **HBO2 June 1** 5:30a; **5** 8:50p; **13** 4:45p; **16** 10:45p; **22** 12p; **28** 9:45a, **HBOF June 11** 9:14p; **26** 7:38p; **30** 11:31p

**The Bay** ★★½ ('12, Horror) The residents of a seaside Maryland community become the unfortunate hosts of mutant, waterborne parasites that take control of their minds and bodies. *Will Rogers, Kristen Connolly, Kether Donohue, Frank Deal.* (R, 1:24) (AL, AS, V) **HBOZ June 13** 2:04a

**Be Cool** ★★ ('05, Comedy) Chili Palmer runs afoul of music-industry players when he teams up with a friend's widow to produce a singer's debut album. *John Travolta, Uma Thurman, Vince Vaughn, Cedric the Entertainer.* (PG-13, 1:59) (AL, AS, V) **HBO June 2** 1:30a; **7** 5a; **23** 12:50a, **HBOS June 5** 8:30a; **28** 6:25a, **HBOZ June 14** 5p; **20** 7:40a; **25** 5:47a

**The Bear** ★★★½ ('88, Adventure) Hunters chase kodiak bears, an orphan cub and an adult male, in 1885 British Columbia. *Tcheky Karyo, Jack Wallace, André Lacombe* (PG, 1:34) (V) **HBOF June 4** 4:23p

**Beasts of the Southern Wild** ★★★½ ('12, Drama) The father of an intrepid youngster prepares her for the end of the world, when melting ice caps release fearsome beasts, called aurochs, and rising flood waters threaten to engulf their Delta home. *Quvenzhané Wallis, Dwight Henry, Levy Easterly, Lowell Landes.* (PG-13, 1:33) (AL, AS) **MAX June 1** 4:10a, **MMAX June 15** 6:52a; **19** 5:27a; **24** 7:19a, **MVMAX June 10** 10:38a; **26** 7:36a, **THMAX June 3** 12:42p; **7** 3:58a; **12** 6:52a; **22** 12:30p; **29** 6:53a

**Beats, Rhymes & Life: The Travels of A Tribe Called Quest** ★★★ ('11, Documentary) Actor Michael Rapaport examines the music of the 1990s hip-hop group as well as the conflicts that drove the band members apart. *Phife Dawg, Ali Shaheed Muhammad, Q-Tip, Jarobi White.* (R, 1:37) (AL, AS) **STRZIB June 1** 4:56a, 8:20p; **4** 9:54a; **12** 3:40p; **14** 11:34p; **21** 8:40a; **27** 1:15p

**A Beautiful Day in the Neighborhood** ★★★½ ('19, Biography) Lloyd Vogel is an investigative journalist who receives an assignment to profile Fred Rogers, aka Mr. Rogers. Fred's empathy, kindness and decency soon chips away at Vogel's jaded outlook on life, forcing him to reconcile with his painful past. *Tom Hanks, Matthew Rhys, Susan Kelechi Watson, Chris Cooper.* (PG, 1:47) (AL, AS) **STARZ June 3** 8:12a, 3:18p; **9** 6:37a, 1:15p; **19** 8:53a; **20** 10:34a; **28** 7:41a, 5:28p, **STRZED June 5** 9:45a; **13** 10:22p; **14** 6:25a, 2:23p; **22** 5:21a, 3:31p; **24** 8:26a; **30** 7:06a, **STRZKF June 26** 8:58p

**Beautiful Girls** ★★½ ('96, Comedy) The opposite sex preoccupies working-class pals gathered for their high-school reunion in small-town Massachusetts. *Timothy Hutton, Matt Dillon, Noah Emmerich, Annabeth Gish.* (R, 1:52) (AL, AS) **HBOS June 9** 11:30a; **23** 3:05a

**Beauty Shop** ★★½ ('05, Comedy) A determined hairstylist competes with her former boss after opening her own business in Atlanta. *Queen Latifah, Alicia Silverstone, Andie MacDowell, Alfre Woodard.* (PG-13, 1:45) (AL, AS) **SHO June 5** 12:35p; **13** 2:45p; **16** 7p; **21** 5:15p; **29** 3p, **SHO2 June 1** 8a, 9p; **18** 9:40a; **19** 3:10a; **28** 2:50a, **SHOBET June 7** 8:45p; **10** 10:15a; **11** 12a; **24** 10p; **26** 9:15a, 7p, **SHOF June 15** 7p; **28** 7p, **SHOS June 6** 10:30p; **11** 7:10a, **TMC June 30** 1:45p, 8:35p

**Becky** ('20, Action) Spunky and rebellious Becky tries to reconnect with her father during a weekend getaway at a lakefront house. But the trip soon takes a turn for the worse when convicts on the run, led by the merciless Dominick, suddenly invade the home. *Kevin James, Lulu Wilson, Joel McHale, Amanda Brugel.* (R, 1:33) (AL, AS, GV) **SHO June 2** 1:45a; **30** 12:30a, **SHO2 June 1** 2:50a; **17** 1:15a, **SHON June 6** 7p; **12** 10:05p; **18** 9p, **SHOWN June 13** 7p; **14** 2:40a; **19** 12:10a; **26** 11:45p, **SHOX June 6** 12:40a; **9** 1a; **12** 2a

**Becoming Jane** ★★ ('07, Biography) Though her parents expect her to marry a wealthy suitor, young Jane Austen becomes involved with a penniless lawyer who inspires her future writings. *Anne Hathaway, James McAvoy, James Cromwell, Maggie Smith.* (PG, 2:00) (AL, AS, BN) **MAX June 3** 3:26a; **7** 9:28a, **5MAX June 10** 2:29a; **15** 5a; **22** 12a; **24** 12p; **30** 1:36p

**The Bee Gees: How Can You Mend a Broken Heart** ('20, Documentary) Brothers Barry, Maurice and Robin Gibb find early fame in the 1960s and go on to write over 1,000 songs, including 20 No. 1 hits. This film follows the group's meteoric rise as they navigate the complexities of working so intimately alongside family. *Barry Gibb, Robin Gibb, Maurice Gibb, Andy Gibb.* (NR, 1:51) (AS) **HBO June 6** 5:15a; **21** 5:07a

**Before Midnight** ★★★½ ('13, Romance) On the last night of their idyllic Greek vacation, longtime lovers Jesse and Celine reminisce about their lives together and what different choices might have brought. *Ethan Hawke, Julie Delpy, Seamus Davey-Fitzpatrick, Jennifer Prior.* (R, 1:49) (AL, AS, N) **STRZCI June 2** 12:15p, 11:05p

**Before Sunrise** ★★★ ('95, Romance) An American and a Frenchwoman meet on a train and spend a romantic day and night in Vienna. *Ethan Hawke, Julie Delpy, Erni Mangold, Hanno Poeschl.* (R, 1:41) (AL) **MAX June 17** 7:20a; **21** 3:56p

**Before Sunset** ★★★ ('04, Romance) A novelist and an environmentalist who met on a train nine years earlier reunite in Paris. *Ethan Hawke, Julie Delpy, Vernon Dobtcheff, Louise Lemoine Torres.* (R, 1:20) (AL, AS) **MAX June 2** 4:17a; **4** 6:53a; **13** 5:49a; **21** 5:38p, **5MAX June 3** 10:45a; **11** 9:57a; **18** 12:11p; **24** 7:22a, **OMAX June 7** 8:06a; **9** 2:11a; **15** 10:12a; **22** 8:38a; **29** 12:36a

**BEFORE THE DEVIL KNOWS YOU'RE DEAD** ★★★★ ('07, Crime Drama) Events spiral out of control when a man ropes his brother into a scheme to rob their parents' jewelry store. *Philip Seymour Hoffman, Ethan Hawke, Marisa Tomei, Albert Finney.* (R, 1:56) (AL, AS, N, SSC, V) **MAX June 11** 3:44a, **AMAX June 5** 9:15a; **9** 1:10a; **18** 9:56a; **23** 3:46p; **28** 7:03p, **THMAX June 21** 7:26a

**Before the Fire** ('20, Action) A TV actress escapes to her rural hometown following a global pandemic. *Jenna Lyng Adams, Jackson Davis, Ryan Vigilant, M.J. Karmi.* (NR, 1:31) **SHON June 2** 12:30a; **6** 2:30a, **SHOX June 29** 3a

**Before You Know It** ('19, Comedy) In 1993 New York City, dysfunctional co-dependent sisters discover that the mother they thought had died when they were young is alive and starring on a popular daytime soap opera. *Jen Tullock, Hannah Pearl Utt, Linda Arroz, Alec Baldwin.* (NR, 1:38) **SHOWN June 3** 4:05a

**Beginners** ★★★ ('10, Drama) Newfound love elicits a man's memories of his late father, who came out of the closet at 75 to fully embrace his homosexuality. *Ewan McGregor, Christopher Plummer, Mélanie Laurent, Goran Visnjic.* (R, 1:45) (AL, AS) **MAX June 3** 7p; **14** 5:36a, **AMAX June 1** 8:24a; **5** 2:08p; **15** 11:08p; **18** 3:42p; **24** 7:21p; **30** 2:11a, **5MAX June 8** 2:43p; **16** 8:33a; **27** 10:06p

**Behind Enemy Lines** ★★ ('01, Action) A Navy admiral orders the rescue of a fighter pilot after the Serbs shoot down his plane in Bosnia. *Owen Wilson, Gene Hackman, Gabriel Macht, Charles Malik Whitfield.* (PG-13, 1:46) (AL, AS, V) **THMAX June 4** 7:30p, **STRZIB June 6** 2:17a; **14** 3:22p; **30** 1:08a

**Behind Enemy Lines** ★★ ('97, Action) A former Marine returns to Vietnam to rescue a comrade and retrieve nuclear triggers. *Thomas Ian Griffith, Chris Mulkey, Mark Carlton, Mushond Lee.* (R, 1:29) (AL, V) **MVMAX June 21** 5:30p, **THMAX June 13** 12:47a; **15** 5:59p; **23** 5:28p; **29** 1:17p

**Behind Enemy Lines II: Axis of Evil** ★★ ('06, Action) Four Navy SEALS fight for their lives after a top-secret mission to destroy a missile site in North Korea goes awry. *Matt Bushell, Shane Edelman, Keith David, Nicholas Gonzalez.* (R, 1:35) (AL, AS, V) **STRZIB June 9** 3:51p; **22** 9:14p

**Behind Enemy Lines: Colombia** ★★★ ('09, Action) When a Colombian peace meeting turns into a massacre, someNavy SEALS are framed for the incident and have to fight to prove their innocence. *Joe Manganiello, Mr. Kennedy, Keith David, Channon Roe.* (R, 1:34) (AS, V) **STRZIB June 17** 1:49p; **20** 3:33p

***BEHIND THE CURTAIN: TODRICK HALL*** ('17, Documentary) Todrick Hall launches his most ambitious project to date: a full-scale, original musical. *Wayne Brady, Carlie Craig, Megan Elyse Fulmer, GloZell Green.* (NR, 1:40) **STARZ June 14** 8p; **15** 11:49a; **20** 8:50a, **STRZCI June 18** 7:16p; **28** 8:33p; **29** 12:33a, **STRZED June 22** 10:36p, **STRZIB June 24** 10:16a, 5:34p

**Being Rose** ('17, Romance) After being diagnosed with serious health issues, a woman goes on a road trip in her motorized wheelchair to search for her estranged son. Her life changes when she meets a handsome cowboy. *Cybill Shepherd, James Brolin, Pam Grier, Cindy Pickett.* (NR, 1:29) (AS) **SHOWN June 9** 5:35p

**Belly** ★ ('98, Crime Drama) Two young friends involved in organized crime and drug dealing find that their priorities differ. *Nas, DMX, Taral Hicks, Tionne "T-Boz" Watkins.* (R, 1:35) (AL, AS, V) **MVMAX June 16** 10:22a, **OMAX June 10** 6:48a; **13** 3:29p; **18** 6:38p; **29** 10:31a, **THMAX June 9** 5:38p; **15** 9p; **21** 12:12a; **26** 6p

***BELOW*** ★★ ('02, Suspense) Mysterious events occur aboard a submarine after its crew rescues three survivors from a sunken ship during World War II. *Matthew Davis, Bruce Greenwood, Olivia Williams, Holt McCallany.* (R, 1:45) (AL, V) **SHO2 June 8** 5:10a; **15** 3:50a; **30** 10a, **SHOS June 21** 8:15a, **SHOX June 3** 9:30a; **9** 8:30a; **17** 3:35p; **18** 4:35a; **23** 8:35a

**Belushi** ('20, Documentary) Jim Belushi, Chevy Chase, Dan Aykroyd and others discuss the extraordinary life and career of beloved actor and comedian John Belushi. *John Landis, Lorne Michaels, Jim Belushi, Ivan Reitman.* (NR, 1:48) (AL, AS, BN) **SHO June 17** 7p

**Beneath a Sea of Lights** ('20, Crime Drama) A billboard repairman's life spirals out of control when he meets a con artist in Dubai, United Arab Emirates. *Barkhad Abdi, Jim Sarbh, Jameel Khan, Meghana Mundkur.* (NR, 1:32) (AL, AS, V) **SHOBET June 4** 8:15a; **22** 4:30a; **23** 5:15a, **SHON June 1** 3a

**Beneath the Planet of the Apes** ★★★ ('70, Science Fiction) A time-warped astronaut lands on ape-ruled Earth and finds telepathic mutants worshiping an atomic bomb. *James Franciscus, Kim Hunter, Charlton Heston, Maurice Evans.* (G, 1:35) **OMAX June 7** 5a; **23** 5a; **27** 5a

**Bernie the Dolphin 2** ('19, Children's) The kids are thrilled that Bernie has come back. But so has their old enemy Winston, who's about to kidnap the talented dolphin. Kevin and Holly must rescue their splashy friend before it's too late. *Kevin Sorbo, Patrick Muldoon, Logan Allen, Dahlia Legault.* (G, 1:39) **EPIX June 14** 6:10a, **EPIX2 June 9** 2:20a, **EPIXHITS June 26** 5:40a

**Bessie** ★★★ ('15, Docudrama) Blues singer Bessie Smith rises to fame in the 1920s to become a musical legend. *Queen Latifah, Michael Kenneth Williams, Khandi Alexander, Mike Epps.* (NR, 2:00) **HBO June 19** 12a

**The Best Exotic Marigold Hotel** ★★★ ('11, Comedy-Drama) British retirees move to India to live out their golden years and find that their new home is a dilapidated hotel. *Judi Dench, Maggie Smith, Bill Nighy, Penelope Wilton.* (PG-13, 2:04) (AL, AS) **MMAX June 3** 3:20a; **5** 8:46a; **9** 12:18a; **13** 3:10p; **17** 8p; **21** 7:23a; **29** 9:50p, **MVMAX June 4** 7p; **9** 9:40a; **25** 1:45a; **27** 3:18p, **OMAX June 11** 9:53a; **15** 4:56p; **19** 2:45p; **25** 11p; **30** 1:17p

**The Best of Enemies** ★★½ ('19, Historical Drama) During the racially charged summer of 1971, outspoken civil rights activist Ann Atwater and local Ku Klux Klan leader C.P. Ellis come together to co-chair a community summit on the desegregation of schools in Durham, N.C. *Taraji P. Henson, Sam Rockwell, Babou Ceesay, Nick Searcy.* (PG-13, 2:13) (AL, AS, V) **SHOS June 1** 2:45a

**The Betrayed** ('08, Suspense) Kidnappers force a young mother to recover money stolen by her shady husband. *Melissa George, Oded Fehr, Christian Campbell, Alice Krige.* (NR, 1:39) (AS) **MMAX June 4** 3p; **16** 2:43p; **25** 5p, **MVMAX June 21** 6:33a; **23** 12:19p, **THMAX June 1** 4:02p; **7** 3:47p; **10** 4p; **13** 4:10p; **18** 10:48p; **24** 7:56a; **27** 5:50p

**A Better Life** ★★★ ('11, Drama) An illegal immigrant forges a new relationship with his cynical son as they search Los Angeles for their stolen truck. *Demián Bichir, José Julián, Dolores Heredia, Joaquín Cosio.* (PG-13, 1:38) (AL, AS, V) **HBO June 10** 2:50a; **20** 7:40a; **25** 11:30a, **HBOF June 14** 10:40p; **20** 3a

**Beverly Hills Chihuahua 2** ('11, Children's) Papi and Chloe's lives turn upside down when they have a litter of puppies. *Voices of Odette Yustman, Madison Pettis, Zachary Gordon, Christine Lakin.* (G, 1:24) **HBOF June 2** 1:26p; **8** 6p; **11** 10:12a; **14** 6:45a; **19** 8:37a; **27** 8:33a

**Beverly Hills Chihuahua 3: ¡Viva la Fiesta!** ('12, Children's) After moving into a luxurious hotel, canine Papi tries to help one of his puppies feel more special. *Voices of George Lopez, Odette Annable, Frances Fisher, Voice of Emily Osment.* (G, 1:30) **HBOF June 1** 8:10a; **14** 8:09a; **20** 8:15a; **25** 12:47p

**Beverly Hills Cop** ★★★ ('84, Comedy) A hip Detroit detective drives out to Los Angeles and shows local police how to catch a killer. *Eddie Murphy, Judge Reinhold, John Ashton, Lisa Eilbacher.* (R, 1:45) (AL, AS, V) **HBO2 June 3** 3:20p; **11** 9:20a; **16** 9p; **21** 1:25p, **HBOC June 10** 12:03a

**Beverly Hills Cop II** ★★½ ('87, Comedy) A clever detective from Detroit shows Los Angeles how to stop a hit woman's so-called Alphabet Crimes. *Eddie Murphy, Judge Reinhold, Brigitte Nielsen, John Ashton.* (R, 1:43) (AL, AS, N, V) **HBO2 June 6** 2:30a; **18** 8:55a; **27** 5:15p

**Beyond the Opposite Sex** ('18, Documentary) A transgender man and woman face the challenges of maintaining relationships. (NR,

1:29) (AL, AS, N) **SHOS June 22** 7:30p, **SHOWN June 2** 12:35a

**Big Bully** ★★ ('96, Comedy) An English teacher finds the bully he squealed on as a child teaching machine shop in the same school. *Rick Moranis, Tom Arnold, Julianne Phillips, Carol Kane.* (PG, 1:33) (AL) **STRZCO June 12** 6:27a

**The Big Hit** ★★ ('98, Action) The kidnapping of a millionaire's daughter turns bad for an insecure hit man and his partner. *Mark Wahlberg, Lou Diamond Phillips, Christina Applegate, Avery Brooks.* (R, 1:31) (AL, AS, V) **TMC June 16** 3:30p; **20** 1:45p; **21** 12:45a; **26** 12p; **29** 9p, **TMCX June 19** 11:30a; **25** 1:30p; **27** 11:20a

**Bigger Than the Sky** ★★ ('05, Comedy-Drama) Despite his dismal audition, a man lands the lead role in a community-theater production of Cyrano de Bergerac. *Marcus Thomas, John Corbett, Amy Smart, Sean Astin.* (PG-13, 1:46) (AL, AS) **MAX June 23** 4:10a, **MVMAX June 30** 6:51a

**Biker Boyz** ★½ ('03, Action) A young prodigy threatens the undefeated champion of an underground club of motorcycle racers. *Laurence Fishburne, Derek Luke, Orlando Jones, Djimon Hounsou.* (PG-13, 1:50) (AL, AS, V) **SHO2 June 3** 5p; **15** 9a; **23** 9:20a, **SHOBET June 6** 4:15p; **13** 2:30a; **18** 1p; **26** 11a; **30** 9:30p, **SHOF June 14** 9:30p; **17** 2a; **24** 10:35p, **SHOS June 1** 6:55a; **27** 4p

**Bill & Ted Face the Music** ★★★ ('20, Comedy) The ruler of the future tells best friends Bill and Ted they must compose a new song to save life as we know it. But instead of writing it, they decide to travel through time to steal it from their older selves and bring harmony to the universe. *Keanu Reeves, Alex Winter, Kristen Schaal, Samara Weaving.* (PG-13, 1:31) (AL, AS) **EPIX June 9** 8:40p; **10** 9:55a; **18** 8:40p; **29** 7p, **EPIX2 June 1** 11:40a; **23** 8:40p; **24** 11:25a

**Bill & Ted's Bogus Journey** ★★ ('91, Comedy) The dopey dudes beat the Grim Reaper in a board-game contest, so he must help them stop their evil robot twins. *Keanu Reeves, Alex Winter, William Sadler, Joss Ackland.* (PG, 1:38) (AL, MV) **HBO June 15** 5:50a; **24** 4:20a, **HBOC June 1** 4:13a; **9** 1:31p; **14** 1:55a; **18** 3:16p; **29** 8:30p, **HBOZ June 7** 10:45p; **12** 1:52a; **26** 3:16p

**Bill & Ted's Excellent Adventure** ★★★ ('89, Comedy) Two dopey dudes go back in time to fetch Beethoven, Napoleon and other biggies for a history project. *Keanu Reeves, Alex Winter, George Carlin, Bernie Casey.* (PG, 1:30) (AL, AS) **HBO June 2** 8:20a; **16** 9:20a; **22** 7:21a, **HBOC June 1** 2:43a; **3** 6:45a; **9** 12p; **14** 12:25a; **18** 1:46p; **29** 7p, **HBOZ June 11** 5:49p; **20** 9:40a

**Billy Elliot** ★★★ ('00, Drama) A working-class youngster in 1984 England discovers a hidden talent for dance with the help of a hard-bitten teacher. *Julie Walters, Jamie Bell, Jamie Draven, Gary Lewis.* (PG-13, 1:50) (AS) **HBOS June 16** 2:20a, **HBOZ June 8** 7:44a; **29** 7:09p

**Billy Madison** ★½ ('95, Comedy) An adult goof-off goes back to elementary school in order to run his father's company. *Adam Sandler, Darren McGavin, Bridgette Wilson, Bradley Whitford.* (PG-13, 1:29) (AL, AS) **HBO2 June 20** 4:05a, **HBOC June 2** 7:23a; **13** 4:16a; **15** 8:17a; **17** 3:52p; **23** 10:59p

**Biloxi Blues** ★★★ ('88, Comedy) During World War II, a Brooklyn writer contends with a drill sergeant and other situations at a Mississippi boot camp. *Matthew Broderick, Christopher Walken, Matt Mulhern, Corey Parker.* (PG-13, 1:46) (AL, AS) **STRZCO June 16** 7:07a, 7p; **26** 6:50a, 3:32p; **27** 2:23a

**Bio-Dome** ★ ('96, Comedy) Idiot collegians bring chaos to the experimental ecosystem in which they are accidentally sealed for a year. *Pauly Shore, Stephen Baldwin, William Atherton, Joey Lauren Adams.* (PG-13, 1:35) (AL, AS) **MMAX June 23** 2:11a, **MVMAX June 5** 5:31a

**The Birdcage** ★★★ ('96, Comedy) In Miami Beach a gay couple pretend to be man and wife when a son's future father-in-law and family visit. *Robin Williams, Gene Hackman, Nathan Lane, Dianne Wiest.* (R, 1:59) (AL) **EPIX June 8** 9:55a; **15** 1:35p; **24** 8:35p, **EPIX2 June 5** 8:05a; **11** 7p, **EPIXHITS June 2** 9:05p; **3** 11:15a, **EPIXDR June 17** 7p; **18** 9:30a; **21** 8:35p; **22** 11:25a; **27** 8:35p; **28** 11:20a

**Birds of Prey** ★★★ ('20, Action) Harley Quinn faces the wrath of narcissistic crime boss Black Mask and every other thug in Gotham. But things soon even out for Harley when she becomes unexpected allies with three deadly women — Huntress, Black Canary and Renee Montoya. *Margot Robbie, Rosie Perez, Mary Elizabeth Winstead, Jurnee Smollett-Bell.* (R, 1:49) (AL, AS, GV) **HBOZ June 12** 12:36p; **16** 12:58a; **21** 2:27p; **27** 12:24a

**Birds of Prey (and the Fantabulous Emancipation of One Harley Quinn)** ★★★ ('20, Action) Harley Quinn faces the wrath of narcissistic crime boss Black Mask and every other thug in Gotham. But things soon even out for Harley when she becomes unexpected allies with three deadly women — Huntress, Black Canary and Renee Montoya. *Margot Robbie, Rosie Perez, Mary Elizabeth Winstead, Jurnee Smollett-Bell.* (R, 1:49) (AL, AS, GV) **HBOZ June 4** 10:50p

**Birth of the Dragon** ★½ ('16, Action) Young Bruce Lee is trying to make a name for himself while working as a martial arts instructor in 1964 San Francisco. When Lee meets Wong Jack Man, he challenges the kung fu master to a no-holds-barred fight that became the stuff of legend. *Philip Ng, Xia Yu, Billy Magnussen, Qu Jingjing.* (PG-13, 1:31) (AL, AS, V) **MAX June 21** 4:02a, **AMAX June 2** 11:52a; **6** 5:20a; **10** 5:06a; **19** 4:06a; **30** 12:15p, **OMAX June 4** 3:50p; **8** 5a; **25** 9:24p; **29** 1:57a

**Birthday Girl** ★★½ ('01, Comedy-Drama) A bank manager obtains a dangerous and mysterious mail-order bride through the Internet. *Nicole Kidman, Ben Chaplin, Vincent Cassel, Mathieu Kassovitz.* (R, 1:33) (AL, AS) **MAX June 5** 3:28p; **11** 12:35a; **20** 6:58a; **24** 1:45p; **30** 5:05a, **AMAX June 4** 4:26a; **13** 7:12a; **14** 12:55a; **17** 1:23p; **22** 9:35a, **MVMAX June 23** 1:58p; **28** 5:29p

**Black Boy Joy** ('19, Drama) Three generations of Black men struggle with the demands of raising an autistic son. *Will Catlett, Evan Alex, Montae Russell, Shirley Jordan.* (NR, :17) **HBO June 8** 7:05a; **19** 4:41p, **HBO2 June 13** 4:15a, **HBOF June 28** 3:07a, **HBOZ June 6** 5:06a; **22** 6:15a

***BLACK CHRISTMAS*** ★★ ('19, Horror) As sorority sisters prepare for holiday parties, a mysterious cloaked figure starts to leave a bloody trail throughout their campus. Refusing to become victims, the girls decide to band together and fight back against the psychotic Christmas killer. *Imogen Poots, Aleyse Shannon, Lily Donoghue, Brittany O'Grady.* (PG-13, 1:32) (AL, AS, V) **MAX June 4** 7p; **9** 10:35p; **13** 9:08p; **16** 11:27a; **20** 3:41a; **24** 3:17p; **27** 3:57p; **30** 8:55a, **AMAX June 6** 7:27p; **11** 4p; **14** 12:51p; **17** 9p; **22** 11:04p; **29** 3:41a

***THE BLACK DAHLIA*** ★★½ ('06, Mystery) In 1940s Los Angeles two cops enter a world of greed, obsession and corruption as they probe the grisly murder of a Hollywood starlet. *Josh Hartnett, Scarlett Johansson, Aaron Eckhart, Hilary Swank.* (R, 2:01) (AL, AS, GV) **STARZ June 15** 3:40a; **21** 2:31a, **STRZED June 18** 6:06p; **19** 9:55a; **27** 1:49p

**Black Sheep** ★½ ('96, Comedy) To head off political embarrassment, the aide of a gubernatorial candidate shepherds his boss's uncouth brother. *Chris Farley, David Spade, Tim Matheson, Christine Ebersole.* (PG-13, 1:27) (AL, AS) **STARZ June 18** 12:24p, **STRZCO June 3** 8:13a, 3:42p; **6** 7:52a; **12** 12a, 8:42p; **15** 4:47a, 12:32p, 10:28p; **30** 2:15p, **STRZED June 27** 5:02a, 11:32p

***THE BLACKCOAT'S DAUGHTER*** ('15, Horror) During the dead of winter, a troubled young woman embarks on a mysterious journey to an isolated prep school where two stranded students face a sinister threat from an unseen evil force. *Emma Roberts, Kiernan Shipka, Lucy Boynton, James Remar.* (R, 1:33) (AL, AS, GV) **SHO June 10** 12:30a, **SHO2 June 1** 3:05p, **SHON June 6** 3p; **12** 10:15a, 7p; **26** 5:25p; **29** 10:15p, **SHOS June 15** 12p; **26** 2:25a, **SHOWN June 1** 2:15a; **6** 2:40a; **13** 8:35p; **22** 12:10a; **30** 9:40p

**Blackhat** ★★½ ('15, Suspense) A convicted hacker is released from prison and joins forces with American and Chinese partners to track down a high-level, international cybercrime network. *Chris Hemsworth, Tang Wei, Viola Davis, Ritchie Coster.* (R, 2:14) (AL, AS, V) **MMAX June 2** 5:46p; **5** 5:46p; **11** 5:46p; **15** 2:53a; **19** 8:37a; **28** 12:49a, **MVMAX June 3** 7p; **7** 6:18a; **13** 2:34a; **20** 10:12p; **24** 3:22p; **28** 7:20a, **THMAX June 8** 5p; **17** 9p; **21** 5:07p; **26** 2:54a; **29** 9p

**Blade Runner 2049** ★★★½ ('17, Science Fiction) After discovering a long-buried secret that jeopardizes what's left of society, a new blade runner embarks on a quest to find Rick Deckard, a former blade runner who's been missing for 30 years. *Ryan Gosling, Harrison Ford, Ana de Armas, Sylvia Hoeks.* (R, 2:44) (AL, AS, N, V) **HBO June 11** 2:55a; **30** 12:30a, **HBOS June 3** 5:15p; **9** 1:20a; **12** 11:25p; **20** 10a; **23** 8p, **HBOZ June 15** 3:10p; **18** 9p

**Blade: Trinity** ★★ ('04, Horror) Blade and a pair of vampire slayers battle Dracula, the newly resurrected ancestor of the undead. *Wesley Snipes, Kris Kristofferson, Jessica Biel, Ryan Reynolds.* (R, 1:54) (AL, AS, GV) **STARZ June 10** 11:06a; **16** 8:11a; **29** 11:31a, 10:46p, **STRZED June 13** 1:05a, 8:28a; **20** 11:22p; **21** 12:36p; **26** 6:35p; **27** 10:21a, **STRZIB June 5** 7:05p; **7** 9p; **8** 11:08a; **23** 11:53p; **24** 11:59a

**Blair Witch** ★★ ('16, Horror) A group of friends and their two guides encounter the legendary Blair Witch while exploring the Black Hills Forest in Maryland. *James Allen McCune, Callie Hernandez, Corbin Reid, Brandon Scott.* (R, 1:29) (AL, AS) **EPIX June 25** 10p, **EPIX2 June 15** 5:30p; **20** 12a, **EPIXDR June 5** 10p; **6** 7:05a, 1:35p

***THE BLAIR WITCH PROJECT*** ★★½ ('99, Horror) A filmmaking crew hikes into Maryland's Black Hills Forest seeking clues about a legendary witch. *Heather Donahue, Michael C. Williams, Joshua Leonard, Bob Griffith.* (R, 1:27) (AL, AS, V) **EPIX June 1** 7p; **2** 10:05a; **25** 7p; **26** 9:45a, **EPIX2 June 19** 9p; **30** 10p, **EPIXHITS June 16** 4p; **21** 10:40p; **22** 2:10p, **EPIXDR June 5** 7p; **6** 10:35a; **10** 10:30p; **11** 2:25p

**Bless the Child** ★½ ('00, Suspense) A nurse learns her 6-year-old niece possesses special powers that evil people wish to harness. *Kim Basinger, Jimmy Smits, Holliston Coleman, Rufus Sewell.* (R, 1:47) (AL, AS, V) **HBOS June 10** 2:10a, **THMAX June 1** 4:03a

**The Blind Side** ★★★ ('09, Drama) A well-to-do white family takes in a homeless black teen and helps him realize his potential on and off the football field. *Sandra Bullock, Tim McGraw, Quinton Aaron, Jae Head.* (PG-13, 2:08) (AS, V) **MAX June 6** 1:25p; **11** 2:55p; **16** 7p; **26** 7p; **28** 8:49p, **AMAX June 5** 12:34a; **9** 2:56p; **14** 2:26a; **24** 10:18a; **27** 12:33p, **5MAX June 2** 1:47p; **7** 9:47p; **14** 3:52p; **19** 8p; **22** 2:05p, **OMAX June 3** 11p; **15** 8:03a; **19** 12:50a; **21** 8:52p; **30** 8:52p

**Blinded by the Light** ★★★½ ('19, Comedy-Drama) Javed is a Pakistani teenager who experiences racial and economic turmoil in working-class England in 1987. He soon gathers the courage to find his own voice and follow his dreams after discovering the inspirational music of Bruce Springsteen. *Viveik Kalra, Hayley Atwell, Rob Brydon, Kulvinder Ghir.* (PG-13, 1:54) (AL, AS) **MAX June 2** 5p; **10** 11:18a, **MVMAX June 5** 3:16p; **11** 7:03a; **19** 7p

**Blindness** ★★½ ('08, Suspense) A doctor's wife is one of the only individuals immune to a strange epidemic that causes people to lose their eyesight. *Julianne Moore, Mark Ruffalo, Alice Braga, Yusuke Iseya.* (R, 2:00) (AL, AS, N, V) **HBOS June 25** 12:15a

**Blood and Wine** ★★★ ('96, Suspense) The wife of a philandering Florida wine dealer unwittingly takes a diamond necklace that he and a partner stole. *Jack Nicholson, Stephen Dorff, Jennifer Lopez, Judy Davis.* (R, 1:38) (AL, V) **HBOZ June 3** 7:19p; **24** 1:33p

**Bloodshot** ★★ ('20, Action) Killed in action, soldier Ray Garrison gets a new lease on life when the RST Corp. brings him back from the dead. But when the company decides to manipulate his mind and memories, Ray must embark on a mission to find out what's real and what's not. *Vin Diesel, Guy Pearce, Eiza González, Sam Heughan.* (PG-13, 1:49) (AL, AS, V) **STRZED June 12** 6:38p; **13** 6:35a, 2:39p; **18** 1:03a, 4:15p, 10:37p; **21** 10:45a, 6:13p, **STRZIB June 2** 7:04a, 7:08p; **8** 7:38a, 8:08p; **16** 10:30a; **26** 1:41a, 11:13a, 9p

**Bloodsport** ★★ ('88, Biography) An American major flies to Hong Kong for an outlawed martial-arts contest called the Kumite. *Jean-Claude Van Damme, Donald Gibb, Leah Ayres, Norman Burton.* (R, 1:32) (AL, AS, BN, V) **AMAX June 2** 5a; **18** 3:32a; **21** 1:41p; **26** 5:10a, **5MAX June 29** 6:47a, **OMAX June 7** 9:27a; **28** 7:15p

**Bloody Sunday** ★★★ ('02, Historical Drama) In 1972 troops open fire on civil-rights leader Ivan Cooper and other peaceful protesters in Northern Ireland. *James Nesbitt, Tim Pigott-Smith, Nicholas Farrell, Gerard McSorley.* (R, 1:47) (AL, V) **EPIX June 14** 1:10p, **EPIX2 June 5** 2:55p; **11** 4:55a, **EPIXHITS June 23** 5:05p; **24** 1:10a, **EPIXDR June 18** 2:55p; **19** 6:50a; **28** 7p; **29** 9:20a

**Blue Chips** ★★½ ('94, Drama) Corrupt recruiting practices cast a cloud over a college basketball coach's discovery of three amazing players. *Nick Nolte, Mary McDonnell, Shaquille O'Neal, J.T. Walsh.* (PG-13, 1:48) (AL) **EPIX June 14** 3:05p, **EPIX2 June 21** 5:10p; **27** 2:40p, **EPIXHITS June 24** 5:10p; **25** 1:30a; **29** 5a, **EPIXDR June 8** 7p; **9** 9:10a; **12** 1:55a; **18** 7:40a

**Blue Crush** ★★ ('02, Drama) A maid falls for an NFL quarterback while preparing for an upcoming surfing competition in Hawaii. *Kate Bosworth, Matthew Davis, Michelle Rodriguez, Sanoe Lake.* (PG-13, 1:44) (AL, AS, V) **MMAX June 15** 5:07a, **MVMAX June 1** 8:49p; **7** 1a; **11** 3:29a; **14** 7:12a; **18** 5:15p; **22** 10:37p, **OMAX June 8** 11p; **9** 8:47a; **16** 11p; **21** 10:40a; **26** 7:46p

**Blue Story** ('19, Crime Drama) Best friends Timmy and Marco go to the same high school but live in neighboring London boroughs. When Marco gets beaten up by one of Timmy's friends, the two boys wind up on rival sides of a gang war in which there are no winners, only victims. *Stephen Odubola, Micheal Ward, Rohan Nedd, Kadeem Ramsay.* (R, 1:31) (AL, AS, V) **EPIX June 2** 7:05a; **10** 3:15a, **EPIX2 June 27** 5:45a, **EPIXHITS June 6** 8:25a

***BLUE VELVET*** ★★★ ('86, Suspense) A young man ties the mystery of a severed ear to a roadhouse floozy and her tormentor. *Kyle MacLachlan, Isabella Rossellini, Dennis Hopper, Laura Dern.* (R, 2:00) (AL, AS, N, V) **SHOS June 11** 12a; **22** 2:55a, **SHOWN June 9** 7p

**Blumhouse's Fantasy Island** ★½ ('20, Horror) The enigmatic Mr. Roarke makes the secret dreams of his guests come true at a luxurious tropical resort. But when the fantasies turn into nightmares, the visitors must soon solve the island's mystery in order to escape with their lives. *Michael Peña, Maggie Q, Lucy Hale, Austin Stowell.* (PG-13, 1:49) (AL, AS, V) **STARZ June 8** 11:09a, 8p; **26** 10:51p; **27** 3:14p; **30** 4:36a, 6:23p, **STRZED June 2** 3:13a, 5:43p; **13** 3a, 12:46p; **14** 12:13a; **17** 6:32p, 11:12p

**Body Cam** ('20, Horror) A police officer investigating the bizarre murder of a fellow officer discovers something supernatural is targeting the cops in her unit. *Mary J. Blige, Nat Wolff,*



**All Times Central.** Not all networks are available in all areas.

*David Zayas, Anika Noni Rose.* (R, 1:37) (AL, AS, GV) **EPIX June 1** 2:15p; **28** 2a, **EPIX2 June 6** 1:25p; **15** 12:35p, **EPIXHITS June 18** 11:10p; **19** 2:05p; **29** 6:50a

**Body of Deceit** ('15, Mystery) An accident in Malta leaves ghostwriter Alice with memory loss. Suffering from writer's block, she returns to the island to recover when she meets the sensual Sara. As they bond, a shady stranger begins to taint the stay with mystery. *Kristanna Loken, Antonio Cupo, Sarai Givaty, Giulio Berruti.* (R, 1:32) (AL, AS, N, SSC, V) **TMC June 8** 11:15p; **24** 2:35a, **TMCX June 8** 1:30a; **11** 12:05a; **16** 10:10p

**Bombshell** ★★½ ('19, Drama) The provocative real story of three whip-smart, ambitious, strong women who anchored one of America's most powerful news networks — becoming headlines themselves when they risked everything to stand up to the man who made them famous. *Charlize Theron, Nicole Kidman, Margot Robbie, John Lithgow.* (R, 1:48) (AL, AS) **EPIX June 7** 3:40p; **8** 11:55a; **22** 9:20p; **23** 11:30a, **EPIX2 June 12** 9p; **13** 10:20a; **28** 7p; **29** 9:45a, **EPIXHITS June 1** 9:25a; **20** 5:10p; **21** 1:20a

**The Book of Eli** ★★½ ('10, Adventure) A lone warrior faces many dangers as he carries hope for humanity's redemption across a post-apocalyptic wasteland. *Denzel Washington, Gary Oldman, Mila Kunis, Ray Stevenson.* (R, 1:52) (AL, AS, GV) **HBO June 10** 4p; **22** 12a; **29** 10:30p, **HBOS June 2** 5p; **8** 8:30p; **17** 12a; **19** 5:30p; **24** 1:55p

***BOOK OF SHADOWS: BLAIR WITCH 2*** ★ ('00, Horror) When a townie takes collegians on an overnight tour in Burkittsville, Md., they awake to chaos and have no memory of sleeping. *Kim Director, Jeffrey Donovan, Erica Leerhsen, Tristen Skyler.* (R, 1:30) (AL, AS, GV, N) **EPIX June 25** 8:25p, **EPIX2 June 19** 10:25p, **EPIXHITS June 22** 12:05a, **EPIXDR June 5** 8:25p; **6** 12p; **10** 11:55p

**The Bookshop** ('17, Drama) Against polite but ruthless local opposition, a free-spirited widow decides to open a bookshop, a decision which becomes a political minefield. *Emily Mortimer, Bill Nighy, Patricia Clarkson, Hunter Tremayne.* (PG, 1:53) (AL, AS) **EPIX June 7** 8:25a, **EPIX2 June 29** 7:50a, **EPIXHITS June 2** 2:35a

**Bopha!** ★★★ ('93, Drama) Unrest swells in an African township when a government officer usurps power from a local policeman. *Danny Glover, Malcolm McDowell, Alfre Woodard, Marius Weyers.* (PG-13, 2:01) (V) **SHOBET June 1** 2:30a; **29** 12:45a, **TMCX June 1** 10:10p; **23** 11:05p

**Bordertown** ('07, Mystery) A journalist probes the murders of hundreds of Mexican women near a Juarez factory owned by a U.S. company. *Jennifer Lopez, Antonio Banderas, Martin Sheen, Maya Zapata.* (R, 2:03) (AL, AS, N, V) **MMAX June 11** 2:11a; **15** 10:44p; **24** 1a, **MVMAX June 5** 2a; **14** 1:59a, **THMAX June 3** 2:06a; **19** 12:27a

**Boricua's Bond** ★★ ('00, Drama) Police round up residents of a South Bronx neighborhood and charge them with a crime they did not commit. *Frankie Negron, Val Lik, Ramses Ignacio, Jorge Gautier.* (R, 1:45) (AL, AS, SSC, V) **STRZIB June 1** 12:11a; **8** 9:30a; **24** 1:48a

**Born on the Fourth of July** ★★★½ ('89, Docudrama) Based on the story of Ron Kovic, a Marine who returned from Vietnam a paraplegic and later became an anti-war activist. *Tom Cruise, Willem Dafoe, Kyra Sedgwick, Raymond J. Barry.* (R, 2:24) (AL, AS, N, V) **SHO June 7** 2:30p; **11** 12p, **SHO2 June 4** 3p, **SHOS June 5** 3:15p; **6** 12:30a; **13** 3:55p, **SHOX June 6** 9p; **8** 4:55p; **12** 12:20p; **16** 12:05p

**Bounce** ★★★ ('00, Romance) An ad executive seeks out the widow of a stranger who swapped tickets with him before boarding an ill-fated flight. *Gwyneth Paltrow, Ben Affleck, Joe Morton, Natasha Henstridge.* (PG-13, 1:46) (AL, AS) **MAX June 14** 3:49a; **15** 3:24p; **29** 7:50a, **5MAX June 4** 4:44p; **7** 8p; **16** 10:17a; **19** 2:39p; **23** 6:13p; **27** 7:34a

**Bound** ★★½ ('96, Suspense) A mobster's disgruntled girlfriend steals $2 million from him with the help of her lesbian lover. *Jennifer Tilly, Gina Gershon, Joe Pantoliano, Barry Kivel.* (R, 1:48) (AL, SSC, V) **EPIX June 28** 3:40a, **EPIX2 June 4** 12:55a, **EPIXHITS June 1** 1:05p; **9** 11:20p; **10** 12:55p; **17** 11:15p; **18** 1:15p, **EPIXDR June 14** 11:10p; **15** 1:25p; **20** 9:05p; **21** 11:45a; **24** 7p; **25** 9:30a

**The Bourne Legacy** ★★★ ('12, Action) The actions of Jason Bourne spell the possible end of secret intelligence programs, so a specially enhanced operative goes on the run with a research scientist when it appears that their lives will become forfeit. *Jeremy Renner, Rachel Weisz, Edward Norton, Stacy Keach.* (PG-13, 2:15) (AS, V) **AMAX June 2** 6:45p; **8** 10:55p; **13** 12:54p; **18** 1:27p; **26** 8:47a, **9p**; **29** 10:02a, **5MAX June 3** 11:21p; **7** 2:24p; **11** 11:18a; **16** 9:51p; **20** 4:02p; **24** 5:45p; **28** 10:06p, **OMAX June 5** 8:45p; **11** 1:03a; **17** 11p; **22** 11p

**Bowfinger** ★★★ ('99, Comedy) A broke producer hires a nerd who looks like a famous actor and other misfits to star in his latest movie. *Steve Martin, Eddie Murphy, Heather Graham, Christine Baranski.* (PG-13, 1:37) (AL, AS) **HBO2 June 14** 7:10a; **29** 6:25a, **HBOC June 1** 8:43p; **6** 7p; **10** 10:43p; **16** 1:28p; **19** 3:57p; **23** 1:57a; **25** 2:43p, **HBOF June 14** 7:27p; **18** 1:23a; **27** 7:45p, **HBOS June 12** 12:35p

***THE BOY IN THE STRIPED PAJAMAS*** ★★★ ('08, Drama) During World War II, the son of a concentration-camp commandant develops a forbidden friendship with a Jewish boy behind the barbed-wire fence. *David Thewlis, Vera Farmiga, Rupert Friend, Asa Butterfield.* (PG-13, 1:34) (AS) **MAX June 3** 11:03p; **7** 1:39a; **9** 3:16p; **12** 8:20a, **OMAX June 1** 11p; **4** 10:31a; **11** 3:26p; **14** 9:25p; **19** 11:27a; **23** 5:15p; **26** 6:11p

**Boys and Girls** ★ ('00, Romance-Comedy) Two longtime friends, each with a string of failed romances, wonder if they should date each other. *Freddie Prinze Jr., Claire Forlani, Jason Biggs, Amanda Detmer.* (PG-13, 1:34) (AS) **MMAX June 11** 4:04a; **16** 9:35p; **30** 7:11a, **OMAX June 2** 3:26a; **4** 8:57a, 7:17p; **21** 3:54p; **26** 8:16a

**Boys on the Side** ★★★ ('95, Comedy-Drama) Three women share a road trip that stops in Tucson, Ariz., when one becomes ill. *Whoopi Goldberg, Mary-Louise Parker, Drew Barrymore, Matthew McConaughey.* (R, 1:57) (AL, AS) **STRZIB June 13** 9:53p; **28** 5:31p

**The Brady Bunch Movie** ★★★ ('95, Comedy) The Bradys and their TV-series clan refuse to sell their home to a shady real-estate developer. *Shelley Long, Gary Cole, Michael McKean, Jean Smart.* (PG-13, 1:28) (AS) **MMAX June 25** 6:41a, **MVMAX June 1** 11:21a; **3** 5:04a; **6** 7:24a; **16** 7p

**Brahms: The Boy II** ★½ ('20, Horror) Terror strikes when a boy discovers a doll that appears to be eerily human. *Katie Holmes, Owain Yeoman, Christopher Convery, Ralph Ineson.* (PG-13, 1:26) (AS, V) **SHO June 22** 5:15a, **SHON June 13** 2:45a, **SHOS June 4** 5:30a, **SHOWN June 10** 7:50a; **30** 2:55p

**The Bravest** ('19, Action) Fearless firefighters spring into action when an oil pipeline explodes, igniting a gigantic tank and triggering unrelenting explosions that threaten the lives of millions of people. *Xiaoming Huang, Jiang Du, Zhuo Tan, Zi Yang.* (PG-13, 1:59) (AL, AS) **STRZCI June 3** 7:20a, 10:35p; **11** 2:55a; **15** 6:59p; **23** 11:38p; **24** 10:50a; **27** 3:13p

**Breakin' 2: Electric Boogaloo** ★★ ('84, Musical) Kelly quits her job dancing in a chorus line in Los Angeles and goes home. Ignoring her father's wishes, Kelly teams up with her friends for a break-dancing benefit show to save an endangered community center. *Lucinda Dickey, Adolfo "Shabba-Doo" Quinones, Michael "Boogaloo Shrimp" Chambers, Susie Bono.* (PG, 1:34) (AL) **SHOBET June 14** 12p; **20** 4p; **25** 6:45a, **SHOF June 2** 6:10a; **8** 10:25a; **18** 11:30a; **22** 12:25p; **28** 5:25p; **30** 11:30a

**Breakin' All the Rules** ★★ ('04, Romance-Comedy) Complications arise after a man writes a successful how-to book on ending romantic relationships. *Jamie Foxx, Gabrielle Union, Morris Chestnut, Peter MacNicol.* (PG-13, 1:25) (AL, AS) **STRZCO June 2** 7p; **7** 8:15a, 5:32p; **12** 9:32a, 10:11p

**Bridget Jones: The Edge of Reason** ★★ ('04, Romance-Comedy) An attractive lawyer and Bridget's former boss threaten her newfound happiness with Mark Darcy. *Renée Zellweger, Hugh Grant, Colin Firth, Jim Broadbent.* (R, 1:46) (AL, AS) **MAX June 7** 11:30a; **15** 5:11p, **5MAX June 1** 6:12p; **5** 2:14p; **9** 11:10p; **17** 11:54a; **20** 9:49p; **25** 9:38p; **29** 10:30a

**Bridget Jones's Diary** ★★★ ('01, Romance-Comedy) An outrageous British woman decides to take control of her life, but instead falls for two very different men. *Renée Zellweger, Colin Firth, Hugh Grant, Gemma Jones.* (R, 1:32) (AL, AS, SSC) **STARZ June 2** 10:58p, **STRZCI June 18** 2:06a, 1:23p, 9p; **28** 6:30a, 5:19p, **STRZED June 4** 5:13p; **12** 4:25p; **13** 4:53a; **16** 1:23p

**Bright Lights, Big City** ★★ ('88, Drama) Dumped by his wife and aided by his buddy, a young Manhattan writer goes on an alcohol/cocaine binge. *Michael J. Fox, Kiefer Sutherland, Phoebe Cates, Swoosie Kurtz.* (R, 1:50) (AL, AS, N) **MAX June 25** 1:13a, **5MAX June 22** 3:37a, **MVMAX June 1** 12:08a, **OMAX June 8** 1a; **18** 1:16a; **27** 12:57a

**Bright Young Things** ★★★ ('03, Comedy-Drama) After losing the manuscript of his first novel, a penniless writer must raise enough money to marry his superficial girlfriend. *Emily Mortimer, Stephen Campbell Moore, James McAvoy, Michael Sheen.* (R, 1:45) (AS) **HBO June 23** 2:50a

**Brightburn** ★★ ('19, Horror) A couple's prayers are seemingly answered when an object crash-lands to Earth carrying a life-form that looks like a baby boy. As the years pass and the alien grows older, it starts to use its mysterious powers in sinister and destructive ways. *Elizabeth Banks, David Denman, Jackson A. Dunn, Matt Jones.* (R, 1:31) (AL, AS, GV) **STRZED June 1** 4:53p, 10:38p

**Brimstone** ★★ ('16, Western) A frontier woman turns fugitive when she is wrongly accused of a crime she didn't commit and is hunted by a vengeful preacher. *Dakota Fanning, Guy Pearce, Emilia Jones, Kit Harington.* (R, 2:28) (AL, AS, GV, N) **SHO2 June 7** 11p; **18** 1:45a, **SHON June 3** 11:30p; **19** 12:45a, **SHOWN June 12** 1:50a; **16** 11:05p

***BROKEBACK MOUNTAIN*** ★★★★ ('05, Romance) In 1960s Wyoming two cowboys begin a secret romance that endures through many years and each one's shaky marriage. *Heath Ledger, Jake Gyllenhaal, Linda Cardellini, Anna Faris.* (R, 2:14) (AL, AS, N, V) **SHO June 2** 7p; **5** 10p; **8** 3:45p; **28** 4:45p, **SHO2 June 4** 11a; **7** 1:30p; **13** 8p; **19** 11:40a; **23** 12:30a; **30** 9p, **SHOS June 1** 6:45p; **10** 6:45p; **14** 1:45p; **25** 6:45p, **SHOWN June 6** 11:05p; **12** 11:20a, 9p; **18** 12:15p, 8p; **20** 2:30p; **26** 12:05p; **29** 11a, 7p

**Broken City** ★★½ ('13, Crime Drama) A former cop becomes embroiled in a bigger scandal than he realized after being hired to tail the cheating wife of the mayor. *Mark Wahlberg, Russell Crowe, Catherine Zeta-Jones, Jeffrey Wright.* (R, 1:48) (AL, AS, V) **MAX June 5** 8:52p; **11** 5:43a, **AMAX June 3** 5:27p; **9** 9:37a; **15** 12:46a; **19** 10:55p; **22** 11:06a; **27** 9:25a, 9p, **5MAX June 2** 10:22a; **6** 1:45p; **16** 6:11p; **20** 8:12a; **25** 4:20p; **29** 8p

**The Broken Hearts Gallery** ★★½ ('20, Romance-Comedy) Dumped by her boyfriend, a New York art gallery assistant creates an exhibit for souvenirs from past relationships. *Geraldine Viswanathan, Dacre Montgomery, Utkarsh Ambudkar, Molly Gordon.* (PG-13, 1:50) (AL, AS) **STARZ June 7** 4:42a, 6:08p; **12** 10:23p; **13** 10:41a; **16** 8:08p; **26** 4p; **27** 9:07a, **STRZCO June 2** 12:03a, 10:33a, 5:09p; **18** 12:15a, 12:51p, 7:36p; **30** 3:14a, 10:32a, 8:52p

**The Bronze** ★★ ('15, Comedy) A spoiled and largely forgotten Olympic medalist takes action when a promising young gymnast threatens her status as a local celebrity. *Melissa Rauch, Gary Cole, Haley Lu Richardson, Thomas Middleditch.* (R, 1:40) (AL, AS, N, SSC) **STRZCO June 21** 4:04a

***BROTHERS BY BLOOD*** ('20, Crime Drama) A man remains tormented by his sister's death, while his cousin grows more powerful in the hierarchy of the family crime business. *Matthias Schoenaerts, Joel Kinnaman, Maika Monroe, Ryan Phillippe.* (R, 1:30) (AL, AS, V) **MAX June 9** 9:23a; **12** 3:55p; **18** 12:15a; **28** 11:38a, **MMAX June 8** 1:51a; **21** 2:10a; **26** 6:29p; **30** 8p, **MVMAX June 7** 2:46a; **11** 10:44a; **14** 5:29p; **19** 8:52a, **THMAX June 2** 11:04p; **5** 6:44a; **15** 7:29p; **18** 3:48p; **24** 9p

**The Brothers Grimm** ★★ ('05, Fantasy) Itinerant con men become caught in a real fairy tale after several maidens disappear in an enchanted forest. *Matt Damon, Heath Ledger, Peter Stormare, Lena Headey.* (PG-13, 1:54) (AS, V) **HBO2 June 4** 5:45a; **15** 1:50a; **22** 2:15p; **28** 3:50a, **HBOC June 2** 5p; **12** 3:24a; **17** 12:10p; **21** 12:11a; **25** 12:44p; **29** 10:05a, **HBOF June 5** 4p; **17** 12:31a; **18** 9:10p; **30** 7:40p

**Brown Girl Begins** ('17, Fantasy) In 2049, Ti-Jeanne must revive Caribbean spirits and survive a possession ritual to save her people who are confined to an island off the mainland of Toronto. *Mouna Traoré, Nigel Shawn Williams, Shakura S'Aida, Emmanuel Kabongo.* (NR, 1:10) **SHOBET June 2** 5a; **11** 6:35a; **15** 6a; **18** 4:30a; **21** 6:45a; **24** 3:35a, **SHON June 4** 7a; **14** 3:30a

**Brown Sugar** ★★½ ('02, Romance-Comedy) A producer for a record company falls for his longtime friend shortly after proposing to his girlfriend. *Taye Diggs, Sanaa Lathan, Mos Def, Nicole Ari Parker.* (PG-13, 1:49) (AL, AS) **MAX June 8** 3:40p; **21** 11:40p; **25** 5:04a, **5MAX June 2** 11:48p; **5** 5:10a; **10** 11:06a; **14** 11:54p; **18** 3:07p; **28** 2a

**Brubaker** ★★★ ('80, Drama) The new warden of a corrupt Southern prison starts by posing as an inmate to observe its brutality. *Robert Redford, Yaphet Kotto, Jane Alexander, Murray Hamilton.* (R, 2:12) (AL, AS, V) **THMAX June 27** 2:57a

**Buffy the Vampire Slayer** ★½ ('92, Comedy) Valley girl Buffy departs from cheerleading to train with her recruiter for a vampire invasion. *Kristy Swanson, Luke Perry, Donald Sutherland, Paul Reubens.* (PG-13, 1:26) (AL, AS, V) **STRZCO June 2** 1:54p

**Bug** ★★★ ('06, Drama) At a rundown desert motel, a woman begins a tentative relationship with a newcomer, which quickly degenerates into paranoia after the man insists that he has tiny insects under his skin. *Ashley Judd, Michael Shannon, Lynn Collins, Brian F. O'Byrne.* (R, 1:42) (AL, AS, GV, N) **EPIX2 June 4** 7:05a; **25** 5:05a, **EPIXHITS June 1** 4:05a; **15** 3:25p, **EPIXDR June 12** 5:15p; **13** 1:10a; **22** 5:15p; **23** 12:55a

**Bullwhip** ★★ ('58, Western) A man is saved from hanging by a brief marriage of convenience to a hard woman with a bullwhip. *Guy Madison, Rhonda Fleming, James Griffith, Peter Adams.* (NR, 1:20) **EPIXDR June 5** 4:50a

**Bully** ★★★ ('01, Drama) Bobby Kent, the school bully, is lured into the swamp by classmates and beaten to death. *Brad Renfro, Rachel Miner, Nick Stahl, Bijou Phillips.* (R, 1:47) (AL, AS, N, R, V) **MMAX June 2** 2:11a; **13** 1:05a, **THMAX June 15** 10:36p

**Bulworth** ★★★ ('98, Comedy-Drama) After hiring a hit man to kill him, a disillusioned senator starts speaking the blunt truth at campaign rallies. *Warren Beatty, Halle Berry, Don Cheadle, Oliver Platt.* (R, 1:46) (AL, AS) **STRZIB June 3** 11:14p; **4** 12:03p; **14** 5:10p; **20** 9:10a; **21** 11:46p

**Burden** ('18, Drama) A former member of the Ku Klux Klan learns tolerance through love and faith when he's taken in by an African American reverend. *Garrett Hedlund, Forest Whitaker, Andrea Riseborough, Tom Wilkinson.* (R, 2:09) (AS) **TMC June 3** 7p; **6** 5p; **22** 12:05p, 9:05p; **27** 1p, **TMCX June 8** 9:10p; **18** 12:05p; **23** 7p; **29** 3:05p

**Burn** ('19, Suspense) Melinda is a lonely and unstable gas-station attendant who's tired of being overshadowed by her more confident and outgoing co-worker. When a robber holds up the station at gunpoint, Melinda tries to make a connection with the desperate thief. *Tilda Cobham-Hervey, Suki Waterhouse, Harry Shum Jr., Shiloh Fernandez.* (R, 1:28) (AL, AS, V) **STRZED June 8** 4:41a

**The Burnt Orange Heresy** ('19, Suspense) Charismatic art critic James Figueras and his American lover travel to the lavish and opulent Lake Como estate of powerful art collector, Joseph Cassidy. *Claes Bang, Elizabeth Debicki, Mick Jagger, Donald Sutherland.* (R, 1:39) (AL, AS, N, V) **STARZ June 4** 11:24a, **STRZED June 15** 1:46a; **19** 4:03a

**The Butcher's Wife** ★★★ ('91, Romance-Comedy) A folksy seaside clairvoyant marries a New York butcher, moves to the city and charms her new neighbors. *Demi Moore, Jeff Daniels, George Dzundza, Mary Steenburgen.* (PG-13, 1:47) (AL, AS) **HBOS June 1** 5a

**Butter** ★★ ('11, Comedy) The wife of a longtime butter-carving champion vows to win an Iowa contest herself after her husband retires from competition. *Jennifer Garner, Ty Burrell, Olivia Wilde, Rob Corddry.* (R, 1:30) (AL, AS) **HBO June 26** 1:30a, **HBOS June 4** 11:50p; **20** 1:35a; **24** 10:45a, **HBOZ June 27** 6:54a

**Buttons: A Christmas Tale** ('18, Children's) Two orphan girls have only one wish: to find a home for Christmas. With a little help from their guardian angels, they discover that miracles really can happen when you find the power to believe. *Narrated by Kate Winslet, Alivia Clark, Narrated by Abigail Spencer, Angela Lansbury.* (PG, 1:55) (AS) **STRZKF June 3** 2:15p, 10:30p; **4** 4:28a; **9** 1:45p; **12** 11:12p; **13** 4:52p; **22** 3:24p, 10:11p; **23** 5:03a; **29** 1:25a, 7:50p

## C

**Cadillac Records** ★★★ ('08, Drama) In 1950s Chicago, Leonard Chess starts his own recording company and launches the careers of Etta James, Muddy Waters and others. *Adrien Brody, Beyoncé Knowles, Jeffrey Wright, Gabrielle Union.* (R, 1:48) (AL, AS) **STRZIB June 3** 8:41a, 7:09p; **12** 1:52a, 7:58a, 9p; **15** 7:30a, 8:09p; **20** 5:09p; **25** 5:45a, 12:26p, 10p

**Cake** ('05, Romance-Comedy) A travel writer improves her love life when she becomes an editor for her father's wedding magazine. *Heather Graham, David Sutcliffe, Taye Diggs, Sandra Oh.* (R, 1:35) (AL, AS) **MAX June 19** 12:04a; **21** 12:53p, **5MAX June 4** 3:09p; **16** 5:21a

**Cake** ★★½ ('14, Drama) After having visions of a member of her support group who killed herself, a woman who also suffers with chronic pain seeks out the widower of the suicide. *Jennifer Aniston, Adriana Barraza, Sam Worthington, Mamie Gummer.* (R, 1:42) (AL, AS) **OMAX June 1** 11:30a; **6** 8:19a; **21** 12:34a; **30** 5a

**The Call** ★★ ('13, Suspense) A 911 operator must confront a killer from her past in order to save a kidnapped teenager. *Halle Berry, Abigail Breslin, Morris Chestnut, Michael Eklund.* (R, 1:36) (AL, AS, V) **STRZED June 7** 1:06p; **13** 4:31p; **15** 10:31p; **29** 7:20a, 3:12p; **30** 5:28a

**Call Me by Your Name** ★★★½ ('17, Romance) In 1983 Italy, a precocious 17-year-old and a young doctoral student discover the heady beauty of awakening desire over the course of a summer that will alter their lives forever. *Armie Hammer, Timothée Chalamet, Michael Stuhlbarg, Amira Casar.* (R, 2:12) (AL, AS, N) **STRZCI June 10** 2:34p; **22** 3:38p

**The Call of the Wild** ★★½ ('20, Adventure) Live action/animated. Buck is a big-hearted dog whose blissful domestic life gets turned upside down when he is suddenly uprooted from his California home and transplanted to the exotic wilds of the Alaskan Yukon in the 1890s. *Harrison Ford, Omar Sy, Cara Gee, Karen Gillan.* (PG, 1:40) (AL, AS, V) **HBO2 June 2** 10:20a; **22** 6:40a, **HBOF June 5** 7:45p; **13** 4:20p; **16** 4:20p; **19** 2:28p; **24** 1:06p; **27** 2:35p; **30** 6p

***A CALL TO SPY*** ★★½ ('19, Historical Drama) At the dawn of World War II, a desperate Winston Churchill orders his new spy agency to train women for covert operations. Together, these female agents help undermine the Nazi regime in France, leaving an unmistakable legacy in their wake. *Sarah Megan Thomas, Stana Katic, Radhika Apte, Linus Roache.* (PG-13, 2:04) (AL, AS, V) **SHO June 12** 7p; **15** 7a, 7p; **20** 2:15p; **25** 3:50p; **28** 1p; **29** 12:30a, **SHO2 June 14** 9:55a, 5:45p; **19** 9:30a, 8p; **23** 5p; **27** 7:30a, 6:25p, **SHOS June 13** 11:30a; **17** 8:15a; **22** 1:15p; **26** 8:30p; **30** 8a

**The Calling** ('14, Suspense) A small-town detective comes face-to-face with a serial killer whose belief in a higher calling led to a string of grisly murders. *Susan Sarandon, Topher Grace, Gil Bellows, Ellen Burstyn.* (R, 1:48) (AL, AS, V) **STARZ June 3** 11:06a; **18** 8:38a, **STRZED June 9** 2:55p; **24** 3:51a

**The Campaign** ★★½ ('12, Comedy) Hoping to gain political influence in their North Carolina district, two wealthy CEOs put up a naive candidate to challenge a longtime incumbent congressman. *Will Ferrell, Zach Galifianakis, Jason Sudeikis, Dylan McDermott.* (R, 1:25) (AL, AS, BN) **MAX June 3** 1:58a; **25** 10:25a; **29** 12:53p, **AMAX June 5** 12:42p; **10** 2:05a; **17** 10:21a, **5MAX June 4** 9:55p; **7** 11:56p; **15** 8:56a; **20** 1:16a; **23** 2:57p

**Can You Keep a Secret?** ('19, Romance-Comedy) A young woman spills all of her secrets to a stranger on a plane when she thinks it's about to crash. She later meets the man and discovers he is her company's new CEO, and he knows all of her humiliating secrets. *Alexandra Daddario, Tyler Hoechlin, Kimiko Glenn, Laverne Cox.* (NR, 1:34) (AS) **MAX June 18** 2:23p, **MVMAX June 7** 12p; **10** 10:30p; **18** 4:23a

**Can't Hardly Wait** ★★ ('98, Comedy) A teen decides to proclaim his love for a classmate at their high-school graduation party. *Jennifer Love Hewitt, Ethan Embry, Charlie Korsmo, Lauren Ambrose.* (PG-13, 1:38) (AL, AS) **SHO June 17** 10:30a, **SHO2 June 7** 9:45a; **22** 5:45a, **SHOS June 9** 3:55a; **18** 11:30a; **23** 5:45a; **28** 4:50a, **SHOWN June 4** 6:45a, 2:30p; **6** 8a, 5:20p; **10** 1:50p, 10:15p; **12** 7:45a, 3:35p; **21** 9:40a, 7:05p

**Cap** ('19, Drama) A teen upsets his parents when he brings home an expensive hat. *Medina Senghore, Tunde Adebimpe, Dusan Brown, Aaron Joseph.* (NR, :16) **HBOZ June 13** 5:12a; **17** 5:59a, **MMAX June 4** 5:49a; **25** 2:49a, **5MAX June 6** 5:55a; **14** 5:11a; **21** 4:43a, **MVMAX June 16** 2:31a; **20** 6:14a; **30** 4:41a, **THMAX June 19** 5:24a; **28** 8:25a

**The Captain** ('19, Drama) Passengers and crew aboard a Chinese airline start to panic when the windshield shatters shortly after takeoff. As the temperature plummets and people lose consciousness, the strong-willed captain does whatever he can to land the plane safely. *Hanyu Zhang, Jiang Du, Qin Li, Shu Chen.* (NR, 1:51) (AS) **SHON June 6** 10:30p; **11** 11p; **26** 11:15p

**Captain Kronos: Vampire Hunter** ★★★ ('74, Horror) A caped crusader on horseback hunts vampires with his sidekick, new girlfriend and magic sword. *Horst Janson, John Cater, Caroline Munro, John Carson.* (R, 1:31) (AS, N, V) **EPIXDR June 11** 7:50a; **25** 3:05a

**The Captive** ★★ ('14, Suspense) Eight years after a child disappeared without a trace, detectives find disturbing clues that indicate that the girl is still alive. *Ryan Reynolds, Rosario Dawson, Mireille Enos, Scott Speedman.* (R, 1:52) (AL, AS, V) **SHOBET June 12** 4:30p; **24** 2p, **SHON June 14** 12p; **17** 11a, 7p; **26** 3:30p, **SHOS June 14** 2:30a; **28** 6:30a, **SHOWN June 15** 9:35a; **17** 4:50a; **29** 6:50a, 5p, **SHOX June 1** 8:30a; **22** 7a

**Captive State** ★★ ('19, Science Fiction) Gabriel is a young man who joins a resistance group that's fighting back against extraterrestrial occupation of Chicago. He soon finds himself under careful scrutiny from a shadowy figure who's trying to crush the rebellion and its plans for freedom. *John Goodman, Ashton Sanders, Jonathan Majors, Vera Farmiga.* (PG-13, 1:49) (AL, AS, V) **SHOBET June 8** 3:35a, **TMC June 2** 11a; **24** 5:05p; **29** 3p, **TMCX June 1** 5:30a; **14** 8:30a; **17** 6a

***CAREER OPPORTUNITIES*** ★★½ ('91, Comedy) The night janitor and a playgirl shoplifter are trapped in a discount store with armed robbers. *Frank Whaley, Jennifer Connelly, Dermot Mulroney, Kieran Mulroney.* (PG-13, 1:24) (AL, AS, MV) **SHO2 June 10** 5a; **16** 4:45a, **SHOF June 7** 2a; **12** 2:15a; **28** 12:30a, **SHON June 4** 12p; **14** 2a; **20** 2:05a; **22** 1:30p; **28** 12p, **SHOS June 9** 5:35a

**Carlito's Way** ★★★½ ('93, Crime Drama) A reformed ex-convict is torn between his girlfriend and his crooked lawyer in 1975. *Al Pacino, Sean Penn, Penelope Ann Miller, Luis Guzman.* (R, 2:24) (AL, AS, V) **SHO June 30** 2:05a, **TMC June 2** 4:30p; **6** 11p; **10** 10:45p; **15** 11:05a, **TMCX June 3** 1p; **8** 11:10p; **13** 4:30p

**Carlito's Way: Rise to Power** ★★ ('05, Crime Drama) A New York gangster forms an alliance with two criminals to become the most powerful drug kingpin in Spanish Harlem. *Jay Hernandez, Mario Van Peebles, Luis Guzmán, Michael Kelly.* (R, 1:33) (AL, AS, V) **SHOBET June 7** 1:30a, **TMC June 2** 2a; **11** 1:10a, **TMCX June 9** 10:40p; **16** 12:40a

**Carrie** ★★★½ ('76, Horror) A social misfit with psychic powers wreaks havoc at her prom to get even with pranksters. *Sissy Spacek, Piper Laurie, William Katt, Amy Irving.* (R, 1:38) (AL, AS, N, V) **SHO June 16** 2:30a, **SHO2 June 21** 12:30a; **24** 1a, **SHOS June 27** 12:35p, **SHOWN June 1** 9:05p

**Casper: A Spirited Beginning** ★★ ('97, Children's) A teacher helps a boy dissuade his father, a developer, from razing a friendly ghost's home. *Steve Guttenberg, Lori Loughlin, Brendon Ryan Barrett, Rodney Dangerfield.* (PG, 1:34) (AL, AS) **STRZKF June 5** 5:25p; **6** 4:30a; **9** 10:49p; **14** 1:03a, 8:50a, 4:05p; **18** 1:51p; **23** 10:28a, 9:46p; **24** 5:06a; **26** 8:52a, 3:38p

**Casper's Scare School** ('06, Children's) Animated. Casper wants to learn how to be a hobgoblin but returns to his friendly ways after learning about a diabolical plot. *Voices of Devon Werkheiser, Jim Belushi, John Di Maggio, Billy West.* (NR, 1:30) **STRZKF June 1** 2:18p; **5** 8:26p; **6** 6:05a; **10** 5:22a; **13** 11:43p; **14** 5:40p; **19** 6:47a; **23** 12:03p, 7p; **24** 8:50a

**Castle in the Ground** ('19, Drama) A grieving teen befriends his charismatic but troubled neighbor, only to become ensnared in a world of addiction and violence as the opioid epidemic takes hold of his small town. *Alex Wolff, Imogen Poots, Tom Cullen, Keir Gilchrist.* (NR, 1:45) (AL, AS) **STRZCI June 24** 9:21p

***CATS*** ★½ ('19, Musical) Live action/animated. A tribe of cats must decide yearly which one will ascend to the Heaviside Layer and come back to a new life. *Taylor Swift, Idris Elba, Judi Dench, Jennifer Hudson.* (PG, 1:50) (AS) **MAX June 1** 7p; **4** 9:45a; **8** 2:25a; **20** 11:40a, **5MAX June 2** 7:02a; **9** 4:27p; **12** 5:46a; **23** 4:23p; **26** 10:05p

**Caught on Tape** ('13, Crime Drama) A boy videotapes a botched bank robbery, and two detectives use the footage to piece together what happened. *Sticky Fingaz, David Marciano, Malik Yoba, Cedric the Entertainer.* (R, 1:10) (AL, AS, N, V) **STRZED June 21** 1:17a, **STRZIB June 2** 12:25a; **18** 12:59a; **28** 7:48a

**The Cave** ★★ ('05, Horror) Deadly monsters hunt members of an exploration team within a vast network of caverns beneath the Carpathian Mountains. *Cole Hauser, Morris Chestnut, Eddie Cibrian, Rick Ravanello.* (PG-13, 1:37) (AS, V) **STRZIB June 7** 3:24a, 1:19p; **13** 2:23a; **17** 5:14p

**CB4** ★★ ('93, Comedy) Three middle-class pals try to be cell-block types and tap into the rap market but cross a drug-dealing club owner. *Chris Rock, Allen Payne, Deezer D, Chris Elliott.* (R, 1:26) (AL, AS) **STRZCO June 5** 7:24a, 7p; **17** 9:17a, 8:44p; **25** 10:02a, 4:31p; **26** 1:43a, **STRZIB June 9** 9:31a; **13** 12:52a, 1:52p; **22** 10:52p; **28** 8:56a

**Celeste and Jesse Forever** ★★½ ('12, Romance-Comedy) A divorcing couple try to maintain their friendship while harboring mixed feelings about their split and pursuing other relationships. *Rashida Jones, Andy Samberg, Chris Messina, Ari Graynor.* (R, 1:30) (AL, AS) **STRZCO June 3** 9:59p; **16** 5:32a, 3:45p; **29** 9:40a, **STRZIB June 8** 10:29p; **19** 6:43a; **25** 7:36a, 4:10p

**The Cell 2** ('09, Suspense) A psychic investigator must enter the mind of a serial killer to end his bloody reign of terror. *Tessie Santiago, Chris Bruno, Frank Whaley, Bart Johnson.* (R, 1:34) (AL, AS, V) **MAX June 30** 1:43a, **AMAX June 1** 10:09a; **13** 5:38a; **18** 11:53a; **24** 4:09p; **28** 12:40a, **OMAX June 3** 5:17p; **7** 9:26p; **20** 11p

**Cesar Chavez** ★★ ('14, Biography) Famed labor organizer and civil-rights activist Cesar Chavez is torn between his duty to his family and his commitment to securing a living wage for farm workers. *Michael Peña, America Ferrera, Rosario Dawson, John Malkovich.* (PG-13, 1:41) (AL, AS, V) **HBOF June 3** 1:46a

**Chain Reaction** ★★ ('96, Action) Industrial mercenaries sabotage a project that converts water into safe energy, then frame two scientists for it. *Keanu Reeves, Morgan Freeman, Rachel Weisz, Fred Ward.* (PG-13, 1:46) (V) **STRZIB June 6** 12:28a, 2:15p; **18** 1:32p; **22** 8:30a, 7:25p; **27** 2:44a

**The Chamber** ★★½ ('96, Drama) Dark secrets drive a lawyer to defend his Klansman grandfather on death row in Mississippi. *Chris O'Donnell, Gene Hackman, Faye Dunaway, Robert Prosky.* (R, 1:51) (AL) **STARZ June 11** 8:40a, **STRZED June 9** 1:05a

***CHANGING LANES*** ★★★ ('02, Suspense) An attorney and a recovering alcoholic have a car accident which escalates into an ongoing feud. *Ben Affleck, Samuel L. Jackson, Toni Collette, Sydney Pollack.* (R, 1:38) (AL, AS) **SHO2 June 5** 6:05a; **18** 6a; **24** 8:30a, **SHOBET June 10** 8:30a; **12** 10p; **28** 11p; **30** 5:15p, **SHOX June 6** 7:20a; **11** 10a; **20** 9:10a; **26** 8:30a

**Charley One-Eye** ★★ ('73, Western) An outcast Indian and an Army deserter team up on the run from a bounty hunter in Mexico. *Richard Roundtree, Roy Thinnes, Nigel Davenport, Jill Pearson.* (R, 1:50) (V) **EPIXDR June 7** 5:05a

**Charlotte's Web** ★★★½ ('73, Children's) Animated. A literate spider and a rat save a pig from slaughter in an animated adaptation of E.B. White's classic. *Voices of Debbie Reynolds, Paul Lynde, Henry Gibson, Rex Allen.* (G, 1:33) **EPIXDR June 21** 6:15a; **27** 4:35a

**Charlotte's Web** ★★★ ('06, Children's) After learning that a young pig's days are numbered, a literate spider weaves an elaborate plan to save her friend from the butcher's block. *Voice of Julia Roberts, Dakota Fanning, Voice of Steve Buscemi, Voice of John Cleese.* (G, 1:38) **HBOF June 4** 3:23a; **9** 4:23p; **12** 5:36a; **15** 9:49a; **18** 1:10p; **21** 1:34p

**Chasing Amy** ★★★ ('97, Romance-Comedy) A young cartoonist falls for a fellow artist, a lesbian with a long list of former lovers. *Ben Affleck, Joey Lauren Adams, Jason Lee, Dwight Ewell.* (R, 1:51) (AL, AS) **HBOC June 1** 2:08p; **10** 8:49p; **15** 10:30p; **16** 9:51a; **21** 7p; **26** 12:10a; **29** 3:32p



**All Times Central.** Not all networks are available in all areas.

**Chasing Mavericks** ★★ ('12, Docudrama) Hearing that the mythic Mavericks surf break is real, a teenage surfer asks a local legend to teach him how to ride the wave and live to tell the tale. *Gerard Butler, Jonny Weston, Elisabeth Shue, Abigail Spencer.* (PG, 1:55) (AS) **MAX June 10** 9:20a, **AMAX June 9** 3:07a; **19** 5:42a; **21** 11:44a; **30** 7:30a, **OMAX June 4** 3:03a; **15** 1:14p; **18** 3:04a; **27** 12:19p

**Cheech & Chong Still Smokin'** ★★ ('83, Comedy) In Holland, two wasted Americans wander into Amsterdam and stage a show to bail out a film festival. *Cheech Marin, Thomas Chong, Hans Man in 't Veld, Carol van Herwijen.* (R, 1:31) (AL, AS, N) **EPIXDR June 1** 4p; **23** 5:25p; **24** 1:15a; **28** 1:45a

**Cheech & Chong's Hey Watch This** ('10, Comedy) Cheech Marin and Tommy Chong reunite for a comedy tour in San Antonio. *Cheech Marin, Tommy Chong, Shelby Chong* (R, 1:23) (AL, AS) **STRZCO June 15** 6:18a, 3:29p; **24** 12:14a, 10:10a

**Cheech & Chong's Nice Dreams** ★★ ('81, Comedy) Two hippie ice-cream vendors meet Timothy Leary and branch out into marijuana. *Cheech Marin, Tommy Chong, Stacy Keach, Evelyn Guerrero.* (R, 1:27) (AL, AS, N, V) **STRZCO June 8** 12:02a; **17** 3:59a, 4:02p; **23** 9:59a, 10:42p

**Chicago** ★★★½ ('02, Musical) A lawyer handles the cases of two murderous women who are looking to gain celebrity from their public exposure. *Catherine Zeta-Jones, Renée Zellweger, Richard Gere, Queen Latifah.* (PG-13, 1:53) (AL, AS, V) **STARZ June 8** 5:19a, **STRZIB June 12** 5:21p; **17** 9:59a; **23** 9:55p; **28** 5:53a

**The Children Act** ★★½ ('17, Drama) Judge Fiona May must race against the clock to determine the fate of a teenage boy in need of a lifesaving blood transfusion, stretching her life and her fractured marriage to the breaking point. *Emma Thompson, Fionn Whitehead, Stanley Tucci, Ben Chaplin.* (R, 1:45) (AL, AS) **TMC June 11** 2:10p; **14** 8a; **24** 11:05a, **TMCX June 1** 2:05p; **16** 12:10p; **17** 4:05a; **25** 5:10a

**Child's Play** ★★½ ('19, Horror) Young Andy receives a special present from his mom — a seemingly innocent Buddi doll that becomes his best friend. When the doll suddenly takes on a life of its own, Andy unites with other kids to stop the sinister toy from wreaking bloody havoc. *Aubrey Plaza, Voice of Mark Hamill, Gabriel Bateman, Brian Tyree Henry.* (R, 1:30) (AL, AS, GV) **EPIX June 3** 4:05p, **EPIX2 June 30** 4:05p, **EPIXHITS June 16** 7p; **17** 10:15a

**CHIPS** ★½ ('17, Comedy) Undercover FBI agent Frank Ponch Poncherello works with rookie motorcycle cop Jon Baker to investigate police corruption in California. *Michael Peña, Dax Shepard, Vincent D'Onofrio, Rosa Salazar.* (R, 1:41) (AL, AS, N, V) **HBO2 June 5** 2:35a; **7** 3:15p; **10** 8:30a; **15** 10:40p; **19** 6:40a; **23** 7p, **HBOC June 11** 8:47p; **17** 2:10p; **21** 5:19p; **26** 7p

**Chocolat** ★★★½ ('00, Drama) The mayor opposes a single mother who is opening a chocolate shop in his 1950s French village across from a church during Lent. *Juliette Binoche, Johnny Depp, Lena Olin, Judi Dench.* (PG-13, 2:01) (AS, V) **MMAX June 5** 1:33a; **8** 10:16p; **14** 5:58p; **26** 9:17a, **MVMAX June 5** 7:06a; **18** 8:18a, **OMAX June 2** 3:05p; **6** 5:16p; **10** 5:09p; **17** 2:58a; **20** 6:45p; **29** 12:07p; **30** 1:16a

**Chokehold** ('18, Action) After her father is unceremoniously murdered by crime bosses, Zoey Delacroix decides to put her dreams of professional MMA aside and fight her way through the underground ring of street fighting to avenge her father's death. *Casper Van Dien, Melissa Croden, Lochlyn Munro, Sy Jewett.* (NR, 1:38) (AS, V) **SHOWN June 11** 1:50a

**Christmas at the Chateau** ('19, Romance) Three sisters try to save the Shakespeare Chateau, a historic mansion and beloved family home, from a corrupt bank that threatens to foreclose on Christmas Day. *Kinsey Leigh Redmond.* (NR, 1:38) **SHOF June 7** 9:15a; **23** 5a, 3:15p; **24** 3:40a

**Christmas With the Kranks** ★★ ('04, Comedy) A Chicago couple scramble to put together a holiday celebration after their daughter decides to come home for Christmas. *Tim Allen, Jamie Lee Curtis, Dan Aykroyd, M. Emmet Walsh.* (PG, 1:38) (AL, AS) **STRZCO June 12** 1:30a; **15** 8:47p; **17** 10:48a; **23** 2:58p, **STRZKF June 1** 3:38p; **2** 2:58a; **8** 1:59p; **9** 4:12a; **19** 5:20p; **27** 9:57a, 8:46p; **28** 3:07a

**The Cider House Rules** ★★★½ ('99, Drama) Raised to be an obstetrician at a Maine orphanage, a young man leaves to work at a cider mill with a soldier's beloved. *Tobey Maguire, Charlize Theron, Delroy Lindo, Paul Rudd.* (PG-13, 2:11) (AS, N, V) **MAX June 5** 5:50a; **10** 2:45p; **14** 7:20a; **16** 9:10p; **27** 9:23a, **5MAX June 3** 1:46p; **12** 1:44p; **18** 3:10a; **25** 8:35a

**Cinderella Man** ★★★½ ('05, Biography) Despite a string of losses and injuries, boxer Jim Braddock makes a dramatic comeback and faces champion Max Baer. *Russell Crowe, Renée Zellweger, Paul Giamatti, Craig Bierko.* (PG-13, 2:24) (AL, AS, V) **HBO2 June 1** 4:35p; **7** 2a; **16** 12:30p; **23** 4a; **25** 8:30p; **29** 4:30p, **HBOF June 12** 9:31p; **29** 1:05a

***CITIZEN RUTH*** ★★★ ('96, Comedy) Opposing militant factions in the abortion battle exploit a pregnant woman who is addicted to spray-paint fumes. *Laura Dern, Swoosie Kurtz, Kurtwood Smith, Mary Kay Place.* (R, 1:44) (AL, AS) **SHON June 1** 3p; **5** 5:05p; **7** 7:30a, 8:45p; **16** 1:35p, 10:15p; **18** 10a, 7p; **28** 10:15p, **SHOWN June 16** 4:20a; **23** 6:35a

**City of Ghosts** ★★½ ('02, Crime Drama) A New York insurance man travels to Cambodia to locate his partner, who has stolen money from offshore accounts. *Matt Dillon, James Caan, Natascha McElhone, Gérard Depardieu.* (R, 1:56) (AL, AS, V) **MAX June 4** 11:37a, **AMAX June 1** 1:23p; **6** 6:56a; **16** 7:22a; **21** 4:58p, **5MAX June 9** 8:55a; **25** 2:23p; **28** 8:37a

**City of God** ★★★½ ('02, Crime Drama) After forming a gang in Rio de Janeiro, a young man and his best friend descend from robbery to drug dealing and murder. *Alexandre Rodrigues, Leandro Firmino da Hora, Phellipe Haagensen, Douglas Silva.* (R, 2:11) (AL, AS, GV, N) **HBOZ June 7** 7:19a; **25** 1:29p

**City Slickers** ★★★ ('91, Comedy) On vacation, three men get to play cowboy on a dude-ranch cattle drive, but unexpected circumstances test their skills and stamina. *Billy Crystal, Daniel Stern, Bruno Kirby, Patricia Wettig.* (PG-13, 1:52) (AL, MV) **HBO2 June 19** 4:45a, **HBOC June 7** 7p; **16** 5:57a; **28** 3:25p, **HBOF June 3** 10:53p; **26** 4:05p

**Class Action** ★★★ ('91, Drama) A civil-rights lawyer opposes his corporate-lawyer daughter in court. *Gene Hackman, Mary Elizabeth Mastrantonio, Colin Friels, Joanna Merlin.* (R, 1:49) (AS) **STRZIB June 14** 3:06a; **17** 1:42a; **23** 1:33p; **25** 2:19a

**Clerks** ★★★ ('94, Comedy) A 22-year-old clerk takes in a day's worth of customers at a convenience store in New Jersey. *Brian O'Halloran, Jeff Anderson, Marilyn Ghigliotti, Lisa Spoonhauer.* BW (R, 1:31) (AL, AS, SSC) **HBOC June 9** 7p; **12** 1:59p; **20** 10:39p

**Clifford** ★ ('94, Children's) A bratty 10-year-old stays with his Los Angeles uncle while his parents are in Hawaii. *Martin Short, Charles Grodin, Mary Steenburgen, Dabney Coleman.* (PG, 1:29) (AS) **HBOF June 15** 3:30a

***THE CLIMB*** ★★★½ ('19, Comedy-Drama) Two lifelong pals test the boundaries of their friendship when a woman comes between them. *Kyle Marvin, Michael Angelo Covino, Gayle Rankin, Talia Balsam.* (R, 1:38) (AL, AS, N) **STRZCI June 1** 7:33a, 7:20p; **6** 4:45a, 4:10p; **16** 5:54a, 8:50p; **26** 1:51a, 3:26p; **29** 9:41a

***CLOUD ATLAS*** ★★½ ('12, Drama) With the consequences of their actions, individuals impact one another's lives throughout the past, present and future. *Tom Hanks, Halle Berry, Jim Broadbent, Hugo Weaving.* (R, 2:52) (AL, AS, N, V) **SHO June 3** 9p; **8** 12:45p; **15** 12:30a; **19** 12:45a, **SHO2 June 2** 3:20p; **10** 1:30p; **26** 12:30p, **SHOBET June 27** 2p, **SHOS June 1** 12:30p; **5** 12:15p; **11** 6p; **17** 6p; **23** 12:30p

**Clueless** ★★★ ('95, Comedy) A Beverly Hills teen plays matchmaker for teachers, transforms a bad dresser and examines her own existence. *Alicia Silverstone, Stacey Dash, Brittany Murphy, Paul Rudd.* (PG-13, 1:37) (AL, AS) **HBO June 5** 7p; **9** 7p; **13** 2:20p; **21** 7:40a; **25** 4:20p; **30** 1:20p, **HBOS June 7** 12:55p; **16** 4:15a; **18** 9:50p; **28** 8:25a, **HBOZ June 3** 5:41p; **26** 9p

**Coach Carter** ★★★ ('05, Drama) A high-school basketball coach turns a losing team around, then faces criticism for pushing the athletes to put grades first. *Samuel L. Jackson, Robert Ri'chard, Rob Brown, Ashanti.* (PG-13, 2:16) (AL, AS, V) **SHOBET June 15** 3:15p; **20** 12:35p; **22** 5p; **28** 9:30a, **SHOF June 2** 2:25p; **4** 10:30p; **6** 1:30p; **8** 2p; **10** 9p; **12** 2:50p; **14** 3:05p; **25** 6:30p; **27** 2:45p; **29** 12:40p, **SHON June 3** 9:05p; **18** 1:30p

**Code 46** ★★½ ('03, Science Fiction) In a futuristic society, a married insurance investigator falls in love with the beautiful forger he is supposed to catch. *Tim Robbins, Samantha Morton, Jeanne Balibar, Om Puri.* (R, 1:32) (AS, N) **HBOS June 2** 12:50p; **29** 10:55a

***C.O.G.*** ★★½ ('13, Comedy-Drama) Determined to suppress his homosexuality, a college dropout heads to Oregon, takes a job picking apples and, ultimately, finds religion. *Jonathan Groff, Denis O'Hare, Corey Stoll, Dean Stockwell.* (R, 1:28) (AL, AS) **STRZCI June 12** 8p, **STRZED June 23** 5:33a

**Cold Brook** ('18, Comedy-Drama) Two ordinary guys embark on an extraordinary adventure and risk everything for a stranger in need. *William Fichtner, Kim Coates, Robin Weigert, Mary Lynn Rajskub.* (NR, 1:42) (AS) **SHOF June 3** 7:45a; **8** 5:05a; **14** 6a; **23** 8:15a; **26** 8a

**Cold Creek Manor** ★½ ('03, Suspense) An ex-convict plagues a couple and their two children after they move into his former mansion. *Dennis Quaid, Sharon Stone, Stephen Dorff, Juliette Lewis.* (R, 1:59) (AL, AS, N, V) **HBO June 1** 12:05a, **HBO2 June 17** 5p, **HBOZ June 8** 11:05a; **14** 7p; **18** 6:05a

**The Cold Light of Day** ★½ ('12, Action) A vacation in Spain turns nightmarish when a man's family is kidnapped by agents who are hell-bent on recovering a mysterious briefcase. *Henry Cavill, Verónica Echegui, Bruce Willis, Sigourney Weaver.* (PG-13, 1:33) (AL, AS, V) **SHO2 June 10** 8a, **SHON June 17** 9p, **SHOX June 11** 6:40a; **23** 7a

**Colette** ★★★ ('18, Biography) After moving to Paris, author Sidonie-Gabrielle Colette agrees to ghostwrite a semi-autobiographical novel for her husband. Its success soon inspires her to fight for creative ownership and overcome the societal constraints of the early 20th century. *Keira Knightley, Dominic West, Denise Gough, Fiona Shaw.* (R, 1:51) (AL, AS, N) **STRZCI June 9** 2:49p; **10** 4:18a; **21** 1:04a, 9:53a, 5:36p

**Colewell** ('19, Drama) The Colewell Post Office is closing, and Nora must decide whether to relocate for a new job or face retirement in Colewell. *Karen Allen, Hannah Gross, Kevin J. O'Connor, Craig Walker.* (NR, 1:19) **SHOF June 10** 6a; **16** 10:35a; **20** 7:40a; **22** 11:05a; **26** 5a; **28** 2:30p; **30** 10:10a, **SHOWN June 2** 12p; **19** 3:45a

**The Collection** ★½ ('12, Horror) The survivor of a madman's torture chamber leads a team of mercenaries back to the same booby-trapped lair to rescue a captive woman. *Josh Stewart, Emma Fitzpatrick, Lee Tergesen, Christopher McDonald.* (R, 1:22) (AL, AS, BN, GV) **HBOZ June 6** 2:16a; **14** 3:21a; **17** 2:38a; **21** 9p

**Collide** ★½ ('16, Action) A desperate man races against time to save his captive girlfriend from the vengeful drug lord he crossed. *Nicholas Hoult, Felicity Jones, Anthony Hopkins, Ben Kingsley.* (PG-13, 1:34) (AL, AS, V) **SHON June 2** 9:45a; **6** 9:45a; **10** 10:35a; **22** 7:45a; **30** 10a, **SHOWN June 14** 8:15a; **26** 1:40a; **28** 5:05a, **SHOX June 8** 2:20a; **27** 4:45a

**Collision Course** ★★ ('89, Action) A Japanese detective and a Detroit detective team up to recover a stolen top-secret turbocharger. *Pat Morita, Jay Leno, Chris Sarandon, Tom Noonan.* (PG, 1:36) (MV) **THMAX June 15** 5:05a; **23** 5:11a

**Come as You Are** ('19, Comedy-Drama) A traveling nurse takes three disabled men on a road trip to Montreal so they can lose their virginity at a brothel. *Grant Rosenmeyer, Hayden Szeto, Ravi Patel, Gabourey Sidibe.* (NR, 1:47) (AS) **STRZCI June 18** 10:41p, **STRZED June 7** 6:02a

**The Comebacks** ★½ ('07, Comedy) The unluckiest coach in the history of college football gets one last chance to redeem himself by taking over the worst team and turning it around. *David Koechner, Carl Weathers, Melora Hardin, Matthew Lawrence.* (PG-13, 1:28) (AS) **HBO2 June 5** 4:15a; **8** 12:25p; **11** 6:10a, **HBOZ June 2** 11:14p; **6** 3:38a

**The Comedian** ★★ ('16, Comedy-Drama) Sentenced to community service for accosting an audience member, an aging comic icon develops a strong bond with the daughter of a sleazy real estate mogul. *Robert De Niro, Leslie Mann, Danny DeVito, Edie Falco.* (R, 2:00) (AL, AS) **STRZCI June 1** 2:58a; **9** 10:33p; **15** 8:31a; **25** 12:52a, **STRZCO June 23** 5:36a; **29** 7:37a

**Company Business** ★★½ ('91, Suspense) The CIA and the KGB chase two ex-agents around Europe after a $2 million swap deal goes awry. *Gene Hackman, Mikhail Baryshnikov, Kurtwood Smith, Terry O'Quinn.* (PG-13, 1:38) (AL, V) **MAX June 4** 2:30a, **AMAX June 7** 5:56a; **23** 12:36a, **5MAX June 1** 5:17a; **11** 1:54a; **15** 1:44a; **25** 5a; **30** 3:58a

**The Company Men** ★★★ ('10, Drama) A young executive and two older employees struggle to find work and redefine their priorities after losing their jobs in a wave of corporate downsizing. *Ben Affleck, Chris Cooper, Kevin Costner, Tommy Lee Jones.* (R, 1:55) (AL, AS, BN) **STRZCI June 8** 2:17a; **25** 7:13p

**Complicit** ('13, Crime Drama) An MI5 agent tries to prove that a terror suspect is planning an imminent strike in the United Kingdom. *David Oyelowo, Arsher Ali, Rupert Procter, Wahab Sheikh.* (NR, 1:39) (AL, AS) **SHOBET June 2** 3p; **12** 10:45a; **15** 1:45a; **16** 6:15a; **22** 8:45a; **30** 11:30a, **SHON June 7** 4:05a; **29** 3:15p

**Complicit** ('17, Documentary) Chinese Foxconn factory migrant worker Yi Yeting, a benzene-poisoned victim-turned-activist, takes his fight against the global smartphone industry from his hospital bed to the international stage. (NR, 1:29) **SHOBET June 28** 12:30p

***CONAN THE BARBARIAN*** ★★★ ('82, Adventure) Pit fighter Conan sets out with a Mongol and a queen to take his father's sword from a snake king. *Arnold Schwarzenegger, James Earl Jones, Sandahl Bergman, Gerry Lopez.* (R, 2:09) (AS, GV, N) **SHO June 10** 2:15a, **SHO2 June 5** 1:10a; **10** 10:35p; **14** 1a, **SHOBET June 28** 7p, **SHOX June 15** 12:30a; **24** 2:20a

***CONAN THE DESTROYER*** ★★ ('84, Adventure) An evil queen wants Conan to fetch a jewel-encrusted horn that can awaken the dead. *Arnold Schwarzenegger, Grace Jones, Wilt Chamberlain, Mako.* (PG, 1:41) (AS, V) **SHO June 8** 7a; **17** 5:05a, **SHO2 June 5** 3:20a, **SHOBET June 28** 9:15p; **30** 7:30a, **SHOF June 17** 12:15a; **22** 12a; **24** 8:50p, **SHOX June 1** 6:50a; **11** 3:15a; **15** 2:40a

**Confessions of a Dangerous Mind** ★★★ ('02, Biography) Chuck Barris produces game shows for television and leads a double life as a CIA assassin. *Sam Rockwell, Drew Barrymore,*

*George Clooney, Julia Roberts.* (R, 1:53) (AL, AS, V) **HBOS June 5** 9:45p; **22** 8:20a

**Congo** ★★ ('95, Action) Killer gorillas menace an ex-CIA agent, a primatologist and others on a mission in Africa. *Dylan Walsh, Laura Linney, Ernie Hudson, Tim Curry.* (PG-13, 1:43) (AL, V) **SHO June 17** 3:15a; **29** 6a, **SHO2 June 19** 3:30p; **20** 4:15a, **SHOX June 15** 2:35p; **16** 4:30a; **18** 4:30p; **19** 4a; **20** 11a; **24** 7p; **25** 4:05a; **26** 12p, **TMC June 1** 11:05a

**Conor McGregor: Notorious** ('17, Documentary) Filmed over the course of four years and highlighting the fighter's rise from claiming benefits and living in his parents' spare room in Dublin to claiming multiple championship UFC belts and seven figure pay-packets in Las Vegas. *Conor McGregor, Cathal Pendred, Dana White, Arnold Schwarzenegger.* (R, 1:35) (AL, AS, GV) **STRZED June 11** 1:28a

**Conquest of the Planet of the Apes** ★★½ ('72, Science Fiction) Caesar the ape leads simians in revolt against the governor enslaving them on future Earth. *Roddy McDowall, Don Murray, Ricardo Montalban, Natalie Trundy.* (PG, 1:26) (V) **OMAX June 28** 6:54a, **THMAX June 14** 5:20a

**The Conspirator** ★★½ ('10, Historical Drama) A novice lawyer realizes that his client, the only woman charged with conspiring to kill President Lincoln, may be innocent. *James McAvoy, Robin Wright, Kevin Kline, Evan Rachel Wood.* (PG-13, 2:01) (AS, V) **MMAX June 6** 1:04p; **9** 4:05p; **16** 2:08a, **MVMAX June 2** 5:20a; **12** 10:56a; **25** 2:10p; **28** 11:22a, **THMAX June 8** 9:41a; **13** 11:20a; **18** 6:57p; **21** 5:23a; **27** 12:54a; **29** 4:32p

**Contraband** ★★ ('12, Action) A former smuggler finds himself back in the game to settle his brother-in-law's debt to a ruthless drug lord. *Mark Wahlberg, Kate Beckinsale, Ben Foster, Giovanni Ribisi.* (R, 1:50) (AL, AS, V) **HBOS June 7** 9:55p; **13** 2:10a

**The Contractor** ★★★ ('07, Action) Framed for murder, a former assassin goes on the run to prove his innocence. *Wesley Snipes, Elizabeth Bennett, Charles Dance, Velizar Binev.* (R, 1:45) (AL, AS, V) **STRZIB June 3** 7a, 3:26p; **8** 4:08a; **14** 6:42a; **18** 3:21p; **23** 12:25a

**THE CONVERSATION** ★★★★ ('74, Suspense) When a surveillance expert suspects that the subjects of his current job will be killed, his conscience interferes. *Gene Hackman, John Cazale, Frederic Forrest, Allen Garfield.* (PG, 1:53) (AL, AS) **SHOS June 9** 9:30a

***CONVICTS*** ★★ ('91, Drama) A boy works with convicts on the sugar-cane plantation of a senile Civil War veteran in 1902 Texas. *Robert Duvall, Lukas Haas, James Earl Jones, Mel Winkler.* (NR, 1:35) (AL, AS, MV) **EPIX June 16** 12:40p, **EPIXHITS June 12** 3:05a; **24** 3:05a, **EPIXDR June 8** 5:25p; **9** 12:55a; **19** 5:15a; **27** 8a

***CONVOY*** ★★ ('78, Action) Rebel trucker Rubber Duck blocks a crooked sheriff with a CB-linked army of big rigs. *Kris Kristofferson, Ali MacGraw, Ernest Borgnine, Burt Young.* (PG, 1:50) (AL, AS) **EPIX June 11** 5:10a, **EPIX2 June 29** 5:55a, **EPIXHITS June 2** 4:30a, **EPIXDR June 5** 2:55a; **8** 3:30p; **25** 7:35a

**Cookie's Fortune** ★★★ ('99, Comedy-Drama) Female relatives scheme to avoid scandal at an eccentric's death, wrongly blamed on a caretaker. *Glenn Close, Julianne Moore, Liv Tyler, Chris O'Donnell.* (PG-13, 1:58) (AS, V) **STRZCO June 23** 3:09a, 8:41p

**The Cookout** ★½ ('04, Comedy) After her son signs a contract with an NBA team, a woman invites friends and family to a wild barbecue at his new mansion. *Ja Rule, Tim Meadows, Jenifer Lewis, Storm P.* (PG-13, 1:28) (AL, AS) **EPIX June 15** 3:35p, **EPIX2 June 26** 1:40p, **EPIXHITS June 2** 8:20a; **9** 4:20a, **EPIXDR June 4** 9:20a; **23** 3:55p

**Cop Land** ★★★ ('97, Crime Drama) The sheriff of a small New Jersey police community confronts key men on both sides of a law-enforcement cover-up. *Sylvester Stallone, Harvey Keitel, Ray Liotta, Robert De Niro.* (R, 1:45) (AL, AS, BN, V) **TMC June 17** 6:30a; **22** 5:10p, **TMCX June 21** 10a; **22** 4:30a; **24** 7a; **27** 5:10a

**The Core** ★★ ('03, Action) In order to save mankind, scientists and astronauts must set off a nuclear device at the center of the Earth. *Aaron Eckhart, Hilary Swank, Delroy Lindo, Stanley Tucci.* (PG-13, 2:16) (AL, AS, V) **EPIX June 12** 4:45p; **17** 4:45p, **EPIX2 June 2** 1:25p, 11p; **24** 2:45p, **EPIXHITS June 10** 2:45p, **EPIXDR June 7** 2:30p; **15** 4:50a; **30** 2:55p

**Countdown** ★½ ('19, Horror) When a young nurse downloads an app that claims to predict when a person is going to die, it tells her she has only three days to live. With time ticking away and death closing in, she must find a way to save her life before time runs out. *Elizabeth Lail, Jordan Calloway, Talitha Bateman, Tichina Arnold.* (PG-13, 1:30) (AL, AS, V) **SHON June 6** 11:30a, **TMC June 15** 9p; **27** 10a, **TMCX June 19** 9:55a; **20** 4:15a; **25** 8:45a; **28** 7a

**Courage Under Fire** ★★★½ ('96, Action) A troubled officer reviews the Medal of Honor candidacy of a female helicopter pilot killed during the Gulf War. *Denzel Washington, Meg Ryan, Lou Diamond Phillips, Michael Moriarty.* (R, 1:55) (AL, V) **STARZ June 14** 10:52p; **17** 1:33p; **18** 4:36a; **29** 4:12p, **STRZED June 2** 1:14a; **5** 11:36a; **11** 6:47a, 4:56p, **STRZIB June 8** 2:54p; **23** 4:58p; **27** 11:16a, 7p

**The Courier** ('19, Action) A courier in London discovers that one of the packages she's transporting is a bomb. *Gary Oldman, Dermot Mulroney, Olga Kurylenko, William Moseley.* (R, 1:37) (AL, AS, GV) **EPIX June 11** 9:10a, **EPIX2 June 7** 12:20p, **EPIXHITS June 5** 3:20a; **16** 6:55a

**Cousins** ★★★½ ('89, Romance-Comedy) A twice-wed man and his new cousin share love as their spouses share lust at various family functions. *Ted Danson, Isabella Rossellini, Sean Young, William Petersen.* (PG-13, 1:50) (AL, AS) **MVMAX June 22** 5a

**The Covenant** ★½ ('06, Horror) The death of a student at an elite Massachusetts academy threatens to shatter a pact that has protected four families with eldritch powers since the 17th century. *Steven Strait, Toby Hemingway, Chace Crawford, Taylor Kitsch.* (PG-13, 1:37) (AL, AS, N, V) **STRZED June 10** 5:17a; **12** 2:34a

***THE CRAFT: LEGACY*** ★★ ('20, Fantasy) An eclectic foursome of aspiring teenage witches get more than they bargained for as they lean into their newfound powers. *Cailee Spaeny, Gideon Adlon, Lovie Simone, Zoey Luna.* (PG-13, 1:37) (AL, AS) **STARZ June 2** 5:48a, 5:39p; **6** 2:59p; **7** 8:24a; **12** 11:51a; **15** 7:48a, 8:36p; **24** 10:34p; **25** 3:38p, **STRZIB June 10** 12:28a, 8:05a, 7:23p; **13** 4:17p; **20** 5:53a, 9p; **22** 12:21p; **30** 7:03a, 3:36p

**Crash** ★★★½ ('04, Drama) Racial tensions collide in a collection of intertwined stories involving residents of Los Angeles. *Sandra Bullock, Don Cheadle, Matt Dillon, Jennifer Esposito.* (R, 1:52) (AL, AS, V) **MAX June 14** 3:27p; **24** 7:31a, **5MAX June 2** 3:56p; **5** 8p; **10** 12:56p; **20** 12:06p

**Crawl** ★★★ ('19, Horror) A woman and her injured father become trapped by floodwaters in their home during a hurricane. With the storm strengthening, they soon discover an even greater threat than the rising water level — a relentless attack from a pack of giant alligators. *Kaya Scodelario, Barry Pepper, Morfydd Clark, Ross Anderson.* (R, 1:27) (AL, AS, GV) **EPIX June 11** 7p; **12** 10:10a, **EPIX2 June 6** 4:30p; **7** 9:25a; **30** 11:25p, **EPIXHITS June 15** 7p; **16** 10:15a; **26** 11:25p; **27** 1:40p

**Crazy, Not Insane** ('20, Documentary) Psychiatrist Dorothy Otnow Lewis stirs controversy for her views on serial killers and the death penalty. (NR, 1:58) **HBO June 25** 9:30a

**The Crime of the Century** Examining the inner workings at Purdue Pharma and the FDA; campaign to redefine pain and treatment. (TVMA, 1:55) (Part 1 of 2) **HBO June 3** 10:30p

**The Crime of the Century** Mass marketing of synthetic opioids; connections between drug manufacturers and government policy. (TVMA, 2:00) (Part 2 of 2) **HBO June 10** 11p

**Critters** ★★ ('86, Science Fiction) Ravenous aliens eat their way through a Kansas farming town while on the run from interstellar bounty hunters. *Dee Wallace-Stone, M. Emmet Walsh, Terrence Mann, Billy Green Bush.* (PG-13, 1:24) (AL, AS, V) **STRZCO June 18** 6:41a, 2:42p

**Critters 3** ★★ ('92, Science Fiction) Hairy little aliens make their way to a city in search of their favorite snack. *Aimee Brooks, Leonardo DiCaprio, Don Opper, John Calvin.* (PG-13, 1:26) (AS, V) **STRZCO June 18** 8:09a, 4:10p

**Crocodile Dundee** ★★★ ('86, Comedy) A rich reporter tours outback Australia with a crocodile hunter, then brings him to Manhattan. *Paul Hogan, Linda Kozlowski, Mark Blum, John Meillon.* (PG-13, 1:37) (AL, AS, MV) **SHOF June 1** 2:40a; **20** 12:45a; **24** 12:20a; **29** 2:20a

**Crooklyn** ★★½ ('94, Drama) The wife and children of a jobless jazz musician deal with everyday life in 1970s Brooklyn. *Alfre Woodard, Delroy Lindo, David Patrick Kelly, Zelda Harris.* (PG-13, 1:52) (AS) **STRZCI June 15** 4:25a, 9p

**Crouching Tiger, Hidden Dragon** ★★★½ ('00, Adventure) A 19th-century martial arts master gives a sword called Green Destiny to his beloved, then the two must recover it from female thieves. *Chow Yun-Fat, Michelle Yeoh, Zhang Ziyi, Chen Chang.* (PG-13, 2:00) (AS, V) **STARZ June 7** 1:51p, **STRZCI June 2** 9p; **17** 5:40a, 4:41p; **25** 4:49a, 5:10p, **STRZED June 23** 1:58a

**Croupier** ★★½ ('98, Suspense) A broke writer gets a job as a croupier and becomes involved with a woman who wants to rob his casino. *Clive Owen, Kate Hardie, Alex Kingston, Gina McKee.* (NR, 1:31) (AS) **SHOS June 11** 2a; **16** 2a, **TMC June 1** 12a

**The Crow** ★★★ ('94, Action) A black bird resurrects a rock musician who then avenges his own murder and his fiancee's. *Brandon Lee, Ernie Hudson, Michael Wincott, David Patrick Kelly.* (R, 1:40) (AL, AS, BN, GV) **HBOZ June 5** 5:57a; **19** 5:19p; **25** 9p

**The Crow: City of Angels** ★½ ('96, Fantasy) A magic black crow guides a motorcycle mechanic who returns to avenge the murders of himself and his son. *Vincent Perez, Mia Kirshner, Richard Brooks, Iggy Pop.* (R, 1:24) (AL, AS, V) **HBOZ June 10** 8:44a; **21** 1:59a; **29** 7:44a

**The Crow: Wicked Prayer** ★★★ ('05, Fantasy) A resurrected ex-convict seeks revenge against Satanists who murdered both him and his girlfriend. *Edward Furlong, David Boreanaz, Tara Reid, Dennis Hopper.* (R, 1:39) (AL, AS, V) **HBOZ June 4** 4:14a; **14** 6:34a; **23** 6:22a

**Cruel Intentions** ★★½ ('99, Drama) A manipulative adolescent challenges her stepbrother to ruin two sexually innocent acquaintances. *Sarah Michelle Gellar, Ryan Phillippe, Reese Witherspoon, Selma Blair.* (R, 1:37) (AL, AS, SSC) **MAX June 2** 10:45p; **6** 4:09a; **14** 5:21p; **20** 7p; **22** 8:45p; **26** 3:21p; **30** 1:50p, **AMAX June 8** 6:44a; **12** 12:19p; **16** 10:44p; **24** 5:43p; **29** 12:39a, **5MAX June 1** 2:49p; **10** 4:17p; **15** 10:22a; **18** 8p

**Cry Wolf** ★★ ('05, Suspense) Mysterious murders occur when students at a prep school invent a story about a serial killer. *Lindy Booth, Julian Morris, Jared Padalecki, Kristy Wu.* (PG-13, 1:29) (AL, AS, V) **MMAX June 4** 9:58a; **19** 1:30a, **MVMAX June 13** 6:18a; **16** 8:51a; **22** 12:32a; **30** 12:54a, **THMAX June 2** 4p; **6** 10:47p; **10** 10:31p; **12** 5:22a; **24** 2:28a; **27** 7:29p

***THE CRYING GAME*** ★★★★ ('92, Suspense) An IRA underling meets the lover of a British soldier he has been ordered to execute. *Stephen Rea, Miranda Richardson, Forest Whitaker, Jim Broadbent.* (R, 1:53) (AL, AS, N, V) **SHO June 11** 2a, **SHO2 June 4** 1:40a; **9** 1:30a, **SHOBET June 26** 1a, **SHOS June 14** 12:30a; **22** 1a

**The Cuban** ('19, Drama) When a naive pre-med student gets her first job at a nursing home, an unexpected friendship with Luis, an elderly Cuban musician, reignites her love of music and changes her life forever. *Louis Gossett Jr., Ana Golja, Shohreh Aghdashloo, Lauren Holly.* (NR, 1:49) (AS) **SHOBET June 16** 8a, **SHOF June 3** 9:30a; **7** 1p; **9** 11:30a; **21** 3p; **24** 11a; **29** 10:50a, **SHON June 1** 6a; **19** 5a; **25** 7:30a; **30** 8a

**The Cup** ★½ ('11, Drama) In 2002, jockey Damien Oliver loses his brother in a tragic racetrack accident mere days before he's due to ride in Australia's prestigious Melbourne Cup. *Brendan Gleeson, Stephen Curry, Daniel MacPherson, Jodi Gordon.* (PG, 1:36) (AL, AS) **EPIX June 8** 8:15a, **EPIX2 June 17** 1:45p, **EPIXHITS June 15** 8:45a

**The Curious Case of Benjamin Button** ★★★½ ('08, Fantasy) Benjamin Button is born an old man in 1918 New Orleans and ages in reverse and, in so doing, becomes intimately familiar with the natures of love and death. *Brad Pitt, Cate Blanchett, Taraji P. Henson, Julia Ormond.* (PG-13, 2:47) (AL, AS, V) **MMAX June 2** 9:47a; **5** 12:58p; **13** 5:14p; **17** 1:17a; **21** 12:11p; **27** 10:03p; **30** 8:45a, **MVMAX June 1** 2:24p; **6** 8:40p; **12** 7p; **20** 2:39p; **25** 4:13p; **28** 10:44p, **OMAX June 9** 8:14p; **18** 8:14p; **26** 3:25p, **THMAX June 8** 12:22a; **11** 11:16p; **15** 1:32p; **19** 5:42a; **25** 12:47a

**Curious George** ★★ ('06, Children's) Animated. The Man in the Yellow Hat is on hand to help an inquisitive monkey out of trouble on a series of misadventures. *Voices of Will Ferrell, Drew Barrymore, David Cross, Eugene Levy.* (G, 1:27) **HBOC June 1** 5:47a

**The Current War: Director's Cut** ★★½ ('19, Historical Drama) Rival 19th-century inventors Thomas Edison and George Westinghouse battle for dominance in the use of differing electrical currents. *Benedict Cumberbatch, Michael Shannon, Nicholas Hoult, Katherine Waterston.* (PG-13, 1:41) (AS, V) **TMC June 3** 11:10p; **12** 5:30a; **30** 8a, **TMCX June 2** 8:30a; **3** 3:45a; **5** 9:45a; **14** 12p

**Curse of the Golden Flower** ★★★ ('06, Historical Drama) A Chinese empress has an affair with her stepson, while her cruel husband is secretly having her poisoned. *Chow Yun-Fat, Gong Li, Jay Chou, Ye Liu.* (R, 1:54) (AS, V) **STRZCI June 11** 12:34p; **12** 1:54a; **30** 3:25a

**Cursed** ★★ ('05, Horror) Siblings hunt for the werewolf that attacked them and transformed them into lycanthropes. *Christina Ricci, Joshua Jackson, Jesse Eisenberg, Judy Greer.* (PG-13, 1:37) (AL, AS, N, V) **HBO2 June 1** 7:45a; **10** 5:50p; **15** 3:50a; **20** 7:55p; **24** 9:40a; **30** 11:20p

**Cyrano, My Love** ('18, Comedy-Drama) In 1897 in Paris, a playwright offers a new and unwritten production to an investor. *Thomas Solivéres, Olivier Gourmet, Mathilde Seigner, Tom Leeb.* (R, 1:50) (AS) **EPIX June 7** 4:55a, **EPIX2 June 1** 3:40a; **21** 4:50a; **29** 4a, **EPIXHITS June 3** 2:35a

## D

**Da Sweet Blood of Jesus** ★★ ('14, Suspense) An anthropologist awakes with a thirst for blood after an assistant stabs him with a cursed dagger. *Stephen Tyrone Williams, Zaraah Abrahams, Rami Malek, Elvis Nolasco.* (NR, 2:03) (AS) **SHOBET June 8** 1:30a, **SHON June 15** 12a, **SHOX June 18** 1a, **TMCX June 4** 10:50p; **5** 2:50a

**Daddy Day Camp** ★ ('07, Children's) Chaos reigns when two clueless fathers take charge of a dilapidated summer camp and its ill-behaved attendees. *Cuba Gooding Jr., Lochlyn Munro, Paul Rae, Richard Gant.* (PG, 1:29) (AL, AS) **STRZCO June 2** 7:14a; **12** 8a, 3:07p



**All Times Central.** Not all networks are available in all areas.

**Dallas Buyers Club** ★★★½ ('13, Drama) Learning that he has AIDS, Ron Woodroof smuggles medicine into the United States to fight the disease. *Matthew McConaughey, Jennifer Garner, Jared Leto, Denis O'Hare.* (R, 1:57) (AL, AS, N, SSC) **SHO June 3** 7p; **7** 5p; **22** 11p, **SHO2 June 13** 6p; **20** 12:10a; **23** 9p, **SHON June 2** 10p; **5** 9:05p; **21** 11:15p, **SHOS June 4** 7p; **10** 12a; **16** 12a; **20** 11p; **24** 7p, **TMC June 10** 5p, **TMCX June 1** 1:35a

**Dance With Me** ★★ ('98, Drama) In Houston to meet his father, a young Cuban enters a dance contest and falls for a pretty dancer. *Vanessa L. Williams, Chayanne, Kris Kristofferson, Joan Plowright.* (PG, 2:06) (AL, AS) **SHOBET June 1** 7:45a; **14** 1:45p, **SHOF June 7** 3:30a; **9** 9:15a, 7:45p; **11** 7:45a, **SHOWN June 2** 2:50p; **7** 7p; **20** 5:05a, 4:45p; **23** 1:05p; **24** 3:45a

**Dante's Peak** ★★½ ('97, Action) A volcanologist and his new love flee a deadly eruption in the Pacific Northwest. *Pierce Brosnan, Linda Hamilton, Charles Hallahan, Grant Heslov.* (PG-13, 1:48) (AS, V) **HBO June 10** 9:40a; **23** 4:36a; **24** 8:50a; **28** 5:10a, **HBOS June 4** 5a; **13** 6a; **30** 1:05a

***THE DARK HALF*** ★★½ ('93, Horror) Based on Stephen King's novel about a writer whose seedy alter ego manifests itself through murder. *Timothy Hutton, Amy Madigan, Michael Rooker, Julie Harris.* (R, 2:02) (AL, AS, GV) **MMAX June 4** 7:56a, **MVMAX June 15** 1:03p; **21** 2:06a; **29** 11:55a, **THMAX June 7** 10:13a; **10** 5:48a

**The Dark Knight Rises** ★★★ ('12, Action) Eight years after he took the blame for Harvey Dent's death and vanished into the night, Batman is forced out of his self-imposed exile by a cunning cat burglar and a merciless terrorist called Bane. *Christian Bale, Anne Hathaway, Tom Hardy, Marion Cotillard.* (PG-13, 2:45) (AL, AS, V) **HBO June 4** 5:10p; **8** 12:55p; **13** 8:05a; **19** 10:45p; **28** 2p, **HBOZ June 2** 3:03p; **11** 12:47p; **23** 9p

**Dark Places** ★★ ('15, Mystery) A woman confronts traumatic, childhood memories of the murder of her mother and two sisters when she investigates the possibility that her brother is innocent of the crime. *Charlize Theron, Nicholas Hoult, Chloë Grace Moretz, Tye Sheridan.* (R, 1:43) (AL, AS, V) **SHON June 9** 2:15a, **SHOWN June 10** 11:55p; **23** 5p; **24** 12:05a; **30** 1a

**Dark Shadows** ★★½ ('12, Comedy) Turned into a vampire by a vengeful witch, Barnabas Collins escapes from his tomb after 200 years and finds 1972 Collinsport, Maine, a very different place. *Johnny Depp, Michelle Pfeiffer, Helena Bonham Carter, Eva Green.* (PG-13, 1:52) (AL, AS, V) **HBO June 1** 8:55a; **10** 2:05p; **12** 7:35a; **22** 1:50p, **HBOS June 14** 6:35a; **18** 4:25p, **HBOZ June 5** 9:45a; **20** 9p; **26** 6:56a; **30** 6:24a

**Dark Water** ★★½ ('05, Suspense) Mysterious events trouble a mother and daughter after they move into a dilapidated New York apartment building. *Jennifer Connelly, John C. Reilly, Tim Roth, Dougray Scott.* (PG-13, 1:45) (AL, AS) **MMAX June 7** 8:06a; **18** 2a; **21** 2:57p; **29** 6:15p, **MVMAX June 10** 8:53a; **22** 12:12p, **OMAX June 2** 8:08a; **12** 10:34a; **15** 3:11p; **30** 6:35a, **THMAX June 4** 3:40a; **9** 9p; **15** 1:30a; **19** 4:31p; **24** 10:56a; **27** 2:09p

**Dark Waters** ★★★½ ('19, Drama) A tenacious attorney uncovers a dark secret that connects a growing number of unexplained deaths to one of the world's largest corporations. While trying to expose the truth, he soon finds himself risking his future, his family and his own life. *Mark Ruffalo, Anne Hathaway, Tim Robbins, Bill Camp.* (PG-13, 2:06) (AL, AS) **TMC June 3** 9p; **15** 7:10a, 3:20p; **21** 6a; **30** 11:35a, **TMCX June 8** 7p; **13** 7a; **16** 10a; **24** 8:45a

**The Darkest Hour** ★½ ('11, Science Fiction) After an alien attack devastates Moscow, survivors search for a way to fight back against the deadly invaders. *Emile Hirsch, Max Minghella, Olivia Thirlby, Rachael Taylor.* (PG-13, 1:29) (AL, AS, V) **HBOF June 11** 12:50a; **18** 11:09p; **27** 9:22p

**Darkest Hour** ★★★½ ('17, Historical Drama) Newly appointed British Prime Minister Winston Churchill must decide whether to negotiate with Hitler or fight against incredible odds. During the coming weeks, Churchill's courageous decisions and leadership help change the course of world history. *Gary Oldman, Kristin Scott Thomas, Ben Mendelsohn, Lily James.* (PG-13, 2:05) (AL, AS, V) **HBO2 June 7** 5:50a; **15** 1:05p; **21** 1:05a; **23** 8:20a; **28** 7:55p

***DARKNESS*** ★½ ('02, Horror) Strange occurrences plague a teen and her family after they move into a house in the Spanish countryside. *Anna Paquin, Lena Olin, Iain Glen, Giancarlo Giannini.* (PG-13, 1:28) (AL, AS) **HBO2 June 7** 7:55p

**Dave Chappelle's Block Party** ★★★ ('05, Documentary) Actor, writer and comic Dave Chappelle loads up a bus with residents of his Ohio hometown and takes them to Brooklyn, N.Y., for a concert featuring Kanye West, the Fugees and others. *Dave Chappelle.* (R, 1:43) (AL, AS) **STRZCO June 5** 12p, 8:31p

**David Byrne's American Utopia** ('20, Musical) Singer David Byrne and a group of international musicians perform songs from the hit Broadway musical American Utopia. *David Byrne.* (NR, 2:15) **HBO June 10** 7:15p

**David Crosby: Remember My Name** ('19, Documentary) With unflinching honesty, self-examination, regret, fear, exuberance and an unshakable belief in family and the transformative nature of music, singer-songwriter David Crosby shares his often challenging journey. *David Crosby, Jackson Browne, Cameron Crowe, Henry Diltz.* (R, 1:35) (AL, AS, BN) **STRZED June 16** 2:54a

**De Palma** ★★★½ ('15, Documentary) Filmmaker Brian De Palma discusses his body of work, including Sisters, Obsession, Carrie, Dressed to Kill, Blow Out, Scarface, The Untouchables, Carlito's Way and Mission: Impossible. *Brian De Palma.* (R, 1:48) (AL, AS, GV, N) **TMC June 7** 1:30a; **12** 2:45a, **TMCX June 6** 2:10a; **14** 12:30a; **17** 1:15a

**Dead Again** ★★★ ('91, Mystery) A private eye and an amnesiac echo a 1940s murder-case couple whom they may have been in a previous life. *Kenneth Branagh, Emma Thompson, Andy Garcia, Derek Jacobi.* (R, 1:47) (AL, AS, V) **MVMAX June 4** 7:18a; **15** 11:16a, **OMAX June 1** 8a; **10** 5a, **THMAX June 5** 3:46p; **8** 5:52a; **11** 5:14p; **21** 1:48a; **23** 9:52a; **26** 9a

**Dead Heat** ★★½ ('02, Suspense) A retired policeman purchases a lucrative racehorse that catches the eye of mobsters. *Kiefer Sutherland, Anthony LaPaglia, Radha Mitchell, Lothaire Bluteau.* (R, 1:37) (AL, AS, V) **MMAX June 13** 2:58a, **MVMAX June 28** 1:37a

**DEAD MAN WALKING** ★★★★ ('95, Crime Drama) A nun helps a double murderer deal with his actions and prepare for his execution in a New Orleans prison. *Susan Sarandon, Sean Penn, Robert Prosky, Raymond J. Barry.* (R, 2:02) (AL, AS, R, V) **MMAX June 11** 8p; **20** 10:02p, **MVMAX June 23** 2:59a; **28** 7p

**Dead Silence** ★★ ('07, Horror) After his wife meets a grisly end, a man returns to their haunted hometown and uncovers a supernatural link to her death. *Ryan Kwanten, Amber Valletta, Donnie Wahlberg, Bob Gunton.* (R, 1:29) (AS, V) **HBOS June 21** 1:55a

**The Dead Zone** ★★★ ('83, Suspense) A man comes out of a coma able to see the probable futures of anyone he touches. *Christopher Walken, Brooke Adams, Tom Skerritt, Herbert Lom.* (R, 1:43) (AL, AS, V) **EPIX June 4** 1:45p; **5** 4:45a, **EPIX2 June 8** 3:50p; **15** 3:45p, **EPIXHITS June 1** 2:20a; **14** 5:25a; **22** 7:05a, **EPIXDR June 10** 3:20p; **12** 3:30p; **29** 8:55p; **30** 1:10p

**Death and Nightingales** Planning on eloping with Ward, Beth steals Billy's gold and leaves. (TVMA, 1:01) **STARZ June 3** 10:04a, 7p, **STRZCI June 2** 8p; **4** 10p; **5** 3:51p, 6:58p, 11:50p; **6** 10:29a, **STRZED June 1** 1:53p, 8p; **2** 12:13a

**Death at a Funeral** ★★★ ('07, Comedy-Drama) Secret revelations and chaos reign when members of a dysfunctional British family gather to lay their patriarch to rest. *Matthew MacFadyen, Keeley Hawes, Andy Nyman, Ewen Bremner.* (R, 1:30) (AL, AS) **MMAX June 3** 8p; **8** 12:20a; **12** 1:44p; **17** 12:11p; **20** 10:25a; **23** 6:29p; **27** 2:25a, **MVMAX June 4** 3:27p; **8** 7:33a; **13** 12:35p; **22** 7p; **28** 12:06a; **30** 10:06p

**Death at a Funeral** ★★ ('10, Comedy) Sibling rivalry, family secrets and a mysterious stranger threaten to blow the lid off the coffin when a man tries to give his late father a proper memorial. *Keith David, Loretta Devine, Peter Dinklage, Ron Glass.* (R, 1:28) (AL, AS) **SHO June 9** 2:45p, **SHO2 June 15** 11a, **SHOBET June 4** 10p; **7** 10:30p; **20** 5:45p; **25** 5:15p; **29** 4p; **30** 12:45a, **SHON June 1** 8p; **11** 1:15p; **19** 1:35p; **20** 12:30a; **21** 1p; **24** 10:30a, 7p

**Death Wish** ★★★ ('74, Crime Drama) A New York architect turns vigilante hit man after thugs attack his wife and daughter. *Charles Bronson, Hope Lange, Vincent Gardenia, Steven Keats.* (R, 1:33) (AL, AS, N, R, V) **SHOX June 3** 12:40a; **11** 12:30a; **15** 11a; **17** 2p

**The Debt** ★★★ ('10, Drama) Past events haunt a former Mossad agent when she returns to Eastern Europe to investigate the apparent reappearance of a Nazi war criminal that she thought was long dead. *Helen Mirren, Sam Worthington, Tom Wilkinson, Ciarán Hinds.* (R, 1:52) (AL, AS, V) **HBO2 June 6** 12:35a; **21** 7:55p; **24** 11:05p; **27** 9:55p, **HBOZ June 16** 9p

***DEBUNKERS, INC.*** ('17, Adventure) High school sleuths start a business to solve mysteries. *Josh Pinkowski, Izzy Pollak, Blake Kevin Dwyer, Nicole Dubois.* (NR, 1:25) **SHOF June 1** 4:30a; **3** 6:15a; **16** 7:30a; **21** 5a; **27** 6a; **29** 5:30a, **TMC June 1** 6:35a; **10** 5a; **23** 9:30a, **TMCX June 8** 6:35a; **17** 8a; **19** 5a

**Deck the Halls** ★½ ('06, Comedy) Neighbors in a New England town go to war after one adorns his house with enough Christmas lights to make it visible from space. *Danny DeVito, Matthew Broderick, Kristin Chenoweth, Kristin Davis.* (PG, 1:35) (AL, AS) **MMAX June 5** 5:44a; **18** 5:14a, **MVMAX June 13** 9:19a

**Deep Cover** ★★★ ('92, Crime Drama) An undercover officer hooks up with a lawyer who deals drugs for a West Coast cartel run by a foreign diplomat. *Larry Fishburne, Jeff Goldblum, Victoria Dillard, Charles Martin Smith.* (R, 1:48) (AL, AS, BN, V) **MMAX June 29** 5:15a, **MVMAX June 17** 11:56a, **THMAX June 9** 3:50p; **19** 8:28a; **22** 3:47p; **25** 1:23p

**Deerskin** ('19, Comedy) A middle-aged drifter becomes obsessed with a fringed deerskin jacket that seems to hold mystical powers. *Jean Dujardin, Adèle Haenel, Albert Delpy, Pierre Gommé.* (NR, 1:17) (AS) **HBOS June 11** 2:50a

**Delivery Man** ★★ ('13, Comedy) An amiable slacker discovers that the anonymous sperm donations he made to a fertility clinic 20 years ago resulted in 533 offspring and that 142 of them have now filed a lawsuit to learn his identity. *Vince Vaughn, Chris Pratt, Cobie Smulders, Andrzej Blumenfeld.* (PG-13, 1:45) (AL, AS, V) **SHO June 29** 9:45a, **SHO2 June 2** 10:35a; **15** 5:40a; **29** 4:10a, **SHOF June 4** 5:15p; **5** 1a; **14** 12:30a; **19** 11p; **23** 7p; **27** 10:45p, **SHOS June 26** 8:15a; **30** 2:15p

**Denial** ★★★ ('16, Drama) Writer David Irving wages a legal battle against historian Deborah Lipstadt after she accuses him of denying the Holocaust. *Rachel Weisz, Tom Wilkinson, Timothy Spall, Andrew Scott.* (PG-13, 1:50) (AL, AS) **STRZCI June 8** 12:28p; **20** 11:11p; **21** 8:37p; **25** 1:40p

**Desperately Seeking Susan** ★★½ ('85, Comedy) A bored housewife with amnesia thinks she is Susan, a wild woman on the run. *Rosanna Arquette, Madonna, Aidan Quinn, Mark Blum.* (PG-13, 1:44) (AL, AS, BN, V) **HBOC June 3** 9:58a; **10** 3:21a; **13** 5:46a

**Devil** ★★ ('10, Horror) As frightening events unfold, five strangers realize they are trapped in an elevator with Lucifer himself. *Chris Messina, Logan Marshall-Green, Geoffrey Arend, Bojana Novakovic.* (PG-13, 1:20) (AL, AS, V) **STARZ June 30** 11p

**The Devil Has a Name** ('20, Comedy-Drama) An ambitious oil executive leaves the whole industry exposed when she tries to outwit a recently widowed farmer whose land has been poisoned. *David Strathairn, Kate Bosworth, Edward James Olmos, Katie Aselton.* (R, 1:37) (AL, AS, V) **STARZ June 23** 12:21p, **STRZCI June 7** 5:38p; **19** 3:54p

**Devil in a Blue Dress** ★★½ ('95, Mystery) A mortgage and no job force a black war hero to seek a mystery lady for a shady guy in 1948 Los Angeles. *Denzel Washington, Tom Sizemore, Jennifer Beals, Don Cheadle.* (R, 1:42) (AL, AS, V) **SHO June 24** 1:45a, **SHO2 June 17** 4:35a; **22** 9:30a, **SHOBET June 6** 2:30p; **8** 9p; **11** 1:15p; **15** 1:30p; **25** 10:15a; **27** 5p, **SHOX June 3** 4:50a; **10** 5:30a

**The Devil Inside** ★ ('12, Horror) A woman recruits two young exorcists to help her determine whether her mother, who murdered three people, is mentally ill or possessed by demons. *Fernanda Andrade, Simon Quarterman, Evan Helmuth, Suzan Crowley.* (R, 1:23) (AL, AS, V) **MMAX June 6** 11:15p; **12** 3:15p; **18** 2:46p, **MVMAX June 22** 2:03a; **24** 5:36p; **27** 10:42p; **30** 7p, **THMAX June 1** 2:38p; **4** 10:16a; **11** 12:15a; **14** 9p; **20** 4:12p; **23** 1:20p; **26** 7:36p

***THE DEVIL WEARS PRADA*** ★★★ ('06, Comedy-Drama) A recent college graduate lands a job working for a famous and diabolical editor of a New York fashion magazine. *Meryl Streep, Anne Hathaway, Adrian Grenier, Stanley Tucci.* (PG-13, 1:49) (AS) **STARZ June 6** 7:24a, 4:37p; **12** 1:58p, 8:30p; **25** 9:57p; **26** 11:48a, **STRZCO June 29** 11:57p; **30** 12:23p, 7p, **STRZED June 8** 11:37a, 7:08p

**The Devil's Double** ★★½ ('11, Action) Having been forced to act as a body double for one of Saddam Hussein's sons, Latif Yahia gives an insider's look at the life of the Iraqi tyrant. *Dominic Cooper, Ludivine Sagnier, Mimoun Oaïssa, Raad Rawi.* (R, 1:49) (AL, AS, GV, N) **EPIX June 17** 6:10a, **EPIX2 June 1** 5:35a, **EPIXHITS June 9** 3:05p; **23** 3:15p, **EPIXDR June 6** 5:10p; **7** 1:05a; **14** 3:05p

**Diary of a Wimpy Kid: Dog Days** ★★½ ('12, Children's) When his dad decides it's time for some father-son bonding, Greg Heffley pretends to have a job at a ritzy country club so his vacation won't be ruined. *Zachary Gordon, Robert Capron, Devon Bostick, Rachael Harris.* (PG, 1:34) (AS) **HBOF June 2** 11:51a; **5** 2:26p; **8** 1:08p; **11** 6p; **17** 2:45p; **22** 9:50a

**Dick** ★★★ ('99, Comedy) Two enraptured high-school girls become President Nixon's official dog-walkers and secret advisers. *Kirsten Dunst, Michelle Williams, Jim Breuer, Will Ferrell.* (PG-13, 1:35) (AL, AS) **SHO June 17** 7a, **SHON June 2** 5p; **20** 3:15p; **22** 10p; **28** 8:15a, 7p, **SHOS June 23** 7:25a, **SHOWN June 16** 3:40p; **19** 6:45a; **21** 6a; **26** 3:20a; **29** 9:15p

**The Dictator** ★★½ ('12, Comedy) A North African tyrant risks his life to ensure that democracy never comes to the country he so lovingly oppresses. *Sacha Baron Cohen, Anna Faris, Ben Kingsley, Jason Mantzoukas.* (R, 1:23) (AL, AS, BN, SSC, V) **EPIX June 14** 3:35a, **EPIX2 June 18** 7:20a, **EPIXHITS June 3** 4:30a; **21** 8:20a

**Die Hard 2** ★★★ ('90, Action) The sequel's police hero spots military terrorists while waiting for his wife at a Washington, D.C., airport. *Bruce Willis, Bonnie Bedelia, William Atherton, Reginald VelJohnson.* (R, 2:04) (AL, AS, BN, GV) **AMAX June 6** 3:16a; **8** 1:50p; **14** 5:54a; **16** 6:56p, **5MAX June 12** 5:56p; **17** 7:46a; **20** 10:02a; **22** 12p; **29** 11:41p,

**OMAX June 2** 8:56p; **6** 11:47a; **10** 8:56p; **19** 11p; **24** 11p; **28** 11:52a

**Different Flowers** ('17, Comedy-Drama) A young woman embarks on an adventure with her free-spirited sister after leaving her fiance at the altar. *Emma Bell, Hope Lauren, Shelley Long, Romy Rosemont.* (PG-13, 1:39) (AS) **SHOF June 8** 4:20p; **15** 3:30a; **16** 3:15p; **18** 1:05p; **20** 6a; **24** 7:35a; **26** 3:15p, **SHOWN June 2** 3:35a

**Dinner for Schmucks** ★★½ ('10, Comedy) Comic misadventures follow when a rising executive brings a blundering IRS agent to a monthly gathering hosted by his boss. *Steve Carell, Paul Rudd, Bruce Greenwood, Ron Livingston.* (PG-13, 1:54) (AL, AS, N) **MAX June 1** 10:50p; **11** 5:05p; **20** 5:05p; **25** 6:55a; **30** 7p, **5MAX June 4** 8p; **10** 9:11a; **13** 6:05p; **28** 6:05p

**Dinosaur 13** ★★★ ('14, Documentary) Two years after the discovery of Sue, the largest and most complete Tyrannosaurus Rex skeleton found to date, government officials seize the remains and claim that Sue was stolen from federal land. *Stan Adelstein, Lanice Archer, Robert Bakker, Philip Currie.* (PG, 1:46) (AL, AS) **EPIXDR June 4** 4:05a; **23** 8:25a; **30** 7:55a

***DIRTY DANCING*** ★★★ ('87, Romance) A doctor's teenage daughter gets slinky with the dance teacher at a Catskills resort in the summer of 1963. *Jennifer Grey, Patrick Swayze, Jerry Orbach, Cynthia Rhodes.* (PG-13, 1:40) (AL, AS) **MAX June 5** 7:57a; **9** 12:50a; **11** 9:57p; **16** 5:15p; **21** 7p, **5MAX June 1** 10:16p; **3** 12:05p; **9** 8p; **13** 7:21a; **18** 10:30a

***DIRTY DANCING: HAVANA NIGHTS*** ★★ ('04, Romance) Love blossoms between a young Cuban and an American teenager as they prepare for a New Year's Eve dance contest. *Diego Luna, Romola Garai, Sela Ward, John Slattery.* (PG-13, 1:26) (AS) **MAX June 2** 5:39a; **10** 1:17p; **21** 8:42p; **27** 5:32p, **5MAX June 10** 4:30a; **14** 1:43a; **19** 5:04a

***DIRTY PRETTY THINGS*** ★★★ ('02, Crime Drama) A hotel receptionist runs a racket where desperate immigrants each give up a kidney in exchange for a passport. *Chiwetel Ejiofor, Audrey Tautou, Sergi López, Sophie Okonedo.* (R, 1:34) (AL, AS, V) **HBO June 7** 11:50p; **12** 1a, **HBOS June 3** 1:56a

**Dirty Work** ★½ ('98, Comedy) Unable to find gainful employment, two underachievers establish a revenge-for-hire business. *Norm Macdonald, Jack Warden, Artie Lange, Traylor Howard.* (PG-13, 1:21) (AL, AS) **MMAX June 18** 6:47a; **24** 4:23a, **MVMAX June 2** 3:57a

***DISASTER MOVIE*** ★ ('08, Comedy) During a fateful night, a group of impossibly attractive 20-somethings must dodge a series of man-made and natural disasters. *Matt Lanter, Vanessa Minnillo, Kim Kardashian, Carmen Electra.* (PG-13, 1:30) (AL, AS, V) **HBO June 4** 4:07a, **HBOF June 8** 9:05p; **11** 11:26p, **HBOZ June 6** 12:48a; **14** 9p; **19** 6:56a

**Disgraced** ('17, Documentary) An examination of the events surrounding the 2003 murder of Baylor University men's basketball star Patrick Dennehy. (NR, 1:42) **SHOBET June 3** 7:45a; **26** 7:30a; **30** 3a

**The Dishwasher** ('19, Comedy-Drama) A New York City chef asks a Mexican dishwasher to find good tortillas. *Kevin Balmore, Elisha Yaffe, Teddy Cañez, Dennis Dannel Jr.* (NR, :13) (AL, AS) **HBO June 8** 3:05a

**Disobedience** ★★★ ('17, Romance) Photographer Ronit Krushka returns to the London community that shunned her decades earlier for her childhood attraction to a female friend. Their happy reunion soon reignites their burning passion as they explore boundaries of faith and sexuality. *Rachel Weisz, Rachel McAdams, Alessandro Nivola, Anton Lesser.* (R, 1:54) (AL, AS, N, SSC) **STRZCI June 5** 8p; **23** 4:16p; **24** 3:36a

**THE DIVING BELL AND THE BUTTERFLY** ★★★★ ('07, Biography) At 43, Jean-Dominique Bauby, editor-in-chief of Elle magazine, has a devastating stroke, which leaves him almost completely paralyzed and unable to communicate except by blinking one eye. *Mathieu Amalric, Emmanuelle Seigner, Marie-Josée Croze, Anne Consigny.* (PG-13, 1:54) (AL, AS, N) **MAX June 8** 5:45a, **OMAX June 4** 5a; **10** 11:18a; **18** 6:38a; **24** 3:08a

**Django Unchained** ★★★½ ('12, Western) A former slave joins forces with the German bounty hunter who freed him and helps hunt down the South's most-wanted criminals, all in the hope of finding his long-lost wife. *Jamie Foxx, Christoph Waltz, Leonardo DiCaprio, Samuel L. Jackson.* (R, 2:45) (AL, AS, GV, N) **SHO June 1** 12:15a; **8** 6p; **23** 10:30p; **26** 9:35p, **SHO2 June 2** 6:15p; **6** 11p; **17** 8p; **21** 11:30p; **25** 11:30p, **SHOBET June 13** 6p; **15** 11:05p; **19** 6p, **SHOS June 1** 11:35p; **5** 9:30p; **11** 11:45p; **27** 10:30p, **SHOX June 3** 6:05p; **12** 9:35p; **18** 11p; **29** 6p

**Do the Right Thing** ★★★½ ('89, Drama) Spike Lee's account of erupting racial tensions on a summer afternoon in a predominantly black Brooklyn neighborhood. *Danny Aiello, Ossie Davis, Ruby Dee, Richard Edson.* (R, 2:00) (AL, AS, BN, V) **STRZCI June 13** 6:51a, 5:58p

**Doctor Detroit** ★★ ('83, Comedy) A pimp on the run trusts his call girls to a meek professor of literature, who accepts the challenge. *Dan Aykroyd, Howard Hesseman, Donna Dixon, Lydia Lei.* (R, 1:31) (AL, AS, N) **STRZCO June 8** 1:32a, 10:58a, 5:27p

**Doctor Dolittle** ★★ ('98, Comedy) A 20th-century San Francisco doctor rediscovers his ability to communicate with animals. *Eddie Murphy, Ossie Davis, Oliver Platt, Peter Boyle.* (PG-13, 1:25) (AL, AS) **HBOC June 1** 5:34p; **6** 5:34p; **17** 5:24a; **19** 5:34p; **23** 3:34a; **24** 10a; **27** 7a; **30** 6:36a

**Doctor Sleep** ★★★ ('19, Horror) Traumatized by the sinister events from his childhood, Dan Torrance meets a teen who shares his extrasensory gift of the shine. They must soon join forces to battle a cult whose members try to feed off the shine of innocents to become immortal. *Ewan McGregor, Rebecca Ferguson, Kyliegh Curran, Cliff Curtis.* (R, 2:31) (AL, AS, GV, N) **HBO June 6** 2:40a; **16** 12:55a, **HBOS June 2** 2:25p; **13** 9:40p

**A Dog's Journey** ★★ ('19, Children's) Bailey the dog lives on a Michigan farm with his beloved owner Ethan and CJ — Ethan's young granddaughter. When CJ's mother decides to take her away, Bailey gets reincarnated into a puppy and embarks on a lifelong quest to watch over the girl. *Voice of Josh Gad, Kathryn Prescott, Betty Gilpin, Dennis Quaid.* (PG, 1:48) (AS) **SHOF June 11** 5p, **TMC June 2** 7a; **3** 3:40a; **5** 5a; **23** 7p, **TMCX June 1** 3:35a; **16** 8a; **20** 6a; **26** 5a

**Dolapo Is Fine** ('20, Drama) A young Black woman faces pressure to change her name and hairstyle. *Doyin Ajiboye, Katie Friedli Walton, Joan Iyiola, Luke Gasper.* (NR, :15) **HBOZ June 2** 8:36a; **8** 7:28a; **11** 8a; **21** 8:32a

**Don Jon** ★★★ ('13, Comedy-Drama) A New Jersey bartender embarks on his first genuine relationship with a woman, but his constant craving for Internet porn threatens to bring things crashing down. *Joseph Gordon-Levitt, Scarlett Johansson, Julianne Moore, Tony Danza.* (R, 1:29) (AL, AS, SSC) **TMC June 1** 1:35a; **2** 10:30p, **TMCX June 7** 8:30p; **12** 10:25p; **27** 2:05a

**Don't Let Go** ★★ ('19, Suspense) Detective Jack Radcliff gets a shocking phone call from his recently murdered niece Ashley. Working together across time, they race to solve the crime before it can happen. *David Oyelowo, Mykelti Williamson, Brian Tyree Henry, Storm Reid.* (R, 1:43) (AL, AS, V) **HBO2 June 9** 5:15p; **14** 10p; **19** 12:15p; **23** 9:15p, **HBOZ June 2** 5:48p; **8** 12:19a; **12** 10:51p; **17** 12:54a; **21** 4:16p; **27** 3:33p

**Don't Tell Mom the Babysitter's Dead** ★★ ('91, Comedy) With the sitter dead, a Los Angeles teen lands a job in the fashion industry to feed her siblings. *Christina Applegate, Joanna Cassidy, John Getz, Josh Charles.* (PG-13, 1:45) (AL, AS, MV) **HBO2 June 7** 9:30p, **HBOC June 16** 8:06a; **20** 3:58a; **29** 5:02a, **HBOF June 10** 9:23p; **22** 9:04p; **27** 6p, **HBOZ June 14** 10:36a; **25** 9:27a

**Doom** ★★ ('05, Science Fiction) Soldiers use heavy firepower to battle mutants at a high-tech research facility on Mars. *The Rock, Karl Urban, Rosamund Pike, Ben Daniels.* (R, 1:44) (AL, AS, GV) **MMAX June 4** 2:21a; **7** 11:39a; **12** 11:59a; **15** 12p; **18** 9:48a; **21** 8p; **26** 9:32p, **MVMAX June 4** 10:54p; **8** 8:54p; **19** 12:20p; **22** 5:15p, **THMAX June 5** 10:42p; **10** 9p; **20** 5:36p; **23** 11:05p; **28** 9p

**The Doors** ★★★ ('91, Biography) UCLA film student Jim Morrison finds a girlfriend, forms a band and turns tragic 1960s rock star. *Val Kilmer, Meg Ryan, Kevin Dillon, Kyle MacLachlan.* (R, 2:15) (AL, AS, N, SSC, V) **HBOZ June 8** 6:39p; **15** 8:21a; **18** 12:48p

**Dora and the Lost City of Gold** ★★★ ('19, Children's) Accompanied by a ragtag group of teens and Boots the monkey, Dora embarks on a quest to save her parents while trying to solve the seemingly impossible mystery behind a lost Incan civilization. *Isabela Moner, Eugenio Derbez, Michael Peña, Eva Longoria.* (PG, 1:42) (AS) **EPIX June 8** 7p, **EPIX2 June 6** 7:40a; **17** 5:15p; **18** 8:45a, **EPIXHITS June 14** 5:15p; **15** 12a

**Double Date** ('17, Comedy) While Jim attempts to lose his virginity before he turns 30, he and his friend Alex meet two beautiful sisters, Kitty and Lulu, who seduce them as part of their plan of virgin sacrifice. *Danny Morgan, Georgia Groome, Michael Socha, Kelly Wenham.* (NR, 1:29) **SHOWN June 3** 1:05a

**Double Team** ★½ ('97, Adventure) An international spy teams with a flamboyant weapons dealer to escape from a penal colony and save his family. *Jean-Claude Van Damme, Dennis Rodman, Mickey Rourke, Paul Freeman.* (R, 1:31) (V) **STRZIB June 2** 8:56a; **15** 11:09a; **18** 10:35p; **23** 3:36a; **29** 5:20a

***DOUBT*** ★★★ ('08, Drama) Suspicions of child abuse fuel a traditionalist nun's personal crusade against a popular priest who wants to reform her school's strict customs. *Meryl Streep, Philip Seymour Hoffman, Amy Adams, Viola Davis.* (PG-13, 1:44) (AS) **MAX June 3** 5:15p; **7** 3:15a; **17** 1:35a; **19** 5:15p; **22** 7p; **27** 7:37a, **5MAX June 8** 4:27p; **14** 10:10p; **17** 8p; **26** 1:24a; **29** 12:18p

**Down a Dark Hall** ('18, Horror) Five emotionally fragile teens are committed to Blackwood, a mysterious boarding school for gifted and disturbed girls. *AnnaSophia Robb, Uma Thurman, Isabelle Fuhrman, Rosie Day.* (PG-13, 1:36) (AL, AS, V) **MAX June 4** 10:15p; **12** 2:17p; **17** 3:34p; **20** 8:39p; **24** 12:25a; **26** 7:47a, **AMAX June 1** 10:39p; **6** 8:53a, 9p; **11** 7:23p; **14** 2:24p; **29** 5:40p, **OMAX June 2** 6:31a

**Down and Out in Beverly Hills** ★★★ ('86, Comedy) Newly rich Californians and their dog are charmed by a worldly bum saved from drowning. *Nick Nolte, Richard Dreyfuss, Bette Midler, Little Richard.* (R, 1:43) (AL, AS, N) **HBOS June 6** 3:40a

**Down to Earth** ★½ ('01, Comedy) Accidentally sent to Heaven, a comic returns to Earth in the body of a Manhattan mogul whose family is plotting to kill him. *Chris Rock, Regina King, Chazz Palminteri, Eugene Levy.* (PG-13, 1:27) (AL, AS) **STRZCO June 1** 10:31p; **5** 5:54a, 5:30p; **24** 7p, **STRZED June 15** 10:39a, 6:10p, **STRZIB June 6** 11:52p; **7** 8:50a; **11** 6:09p; **27** 6:06a, 3:49p, 10:58p

***DOWNHILL*** ★★ ('20, Comedy-Drama) A woman starts to have second doubts about her husband after he runs away from an approaching avalanche, leaving her and their two sons behind. *Will Ferrell, Julia Louis-Dreyfus, Zach Woods, Zoë Chao.* (R, 1:25) (AL, AS) **MAX June 11** 7p; **15** 10:27p; **21** 2:28p; **26** 2:13a; **30** 5:32p, **5MAX June 14** 2:25p; **18** 4:57p; **22** 11:28p; **27** 1p

**Downton Abbey** ★★★ ('19, Drama) The beloved Crawleys and their intrepid staff prepare for the most important moment of their lives. A royal visit from the king and queen of England soon unleashes scandal, romance and intrigue — leaving the future of Downton hanging in the balance. *Hugh Bonneville, Jim Carter, Michelle Dockery, Elizabeth McGovern.* (PG, 2:02) (AL, AS) **HBO2 June 3** 10:15a; **10** 2:55a; **13** 11:35p; **24** 9p; **28** 5:50a, **HBOF June 1** 9:05p; **15** 11:09p

**Dr. Dolittle: Million Dollar Mutts** ★ ('09, Children's) A young woman's dog comes to the rescue when she lands in hot water in Hollywood. *Kyla Pratt, Tegan Moss, Brandon Jay McLaren, Jason Bryden.* (PG, 1:27) (AS) **HBOF June 5** 12:59p; **14** 6p; **18** 2:48p

**Dream House** ★½ ('11, Suspense) A publisher and his wife discover that their beautiful new home was once the scene of the gruesome murders of a woman and her children. *Daniel Craig, Naomi Watts, Rachel Weisz, Marton Csokas.* (PG-13, 1:32) (AL, AS, V) **HBO2 June 2** 10:35p; **15** 8:55a, **HBOZ June 4** 7:25a; **7** 7:28p; **22** 4:43a

**Dreamgirls** ★★★½ ('06, Musical) After an ambitious manager gives them a shot at stardom, three singers learn that fame can carry a high personal cost. *Jamie Foxx, Beyoncé Knowles, Eddie Murphy, Jennifer Hudson.* (PG-13, 2:11) (AL, AS) **HBO June 9** 11:55a; **14** 1:55p; **29** 12:30a, **HBOS June 2** 10:10p; **5** 11a; **11** 7:50a; **16** 3:55p; **20** 8p; **22** 12:15p

**Dreamland** ('19, Drama) A teen bounty hunter is torn between helping or capturing a seductive fugitive bank robber hiding in his small town during the Great Depression. *Margot Robbie, Travis Fimmel, Garrett Hedlund, Kerry Condon.* (R, 1:41) (AL, AS, N, V) **SHO June 3** 10:30a; **4** 2:15a; **8** 8:45a; **13** 9:15a; **18** 9:45a, 9p; **30** 3p, **SHO2 June 1** 1:20p, 10:45p; **11** 6:15p; **17** 6:20a, 4:45p; **20** 6:15a; **23** 3:15p; **29** 6:15p, **SHOS June 2** 10a; **6** 6:45p; **15** 1:45p; **24** 6:30a; **28** 10:20a, **SHOX June 5** 7:30a, 7:15p; **9** 6:45a, 4:15p; **19** 1:45p; **22** 7:05p; **27** 10:15a

**Dreamscape** ★★½ ('84, Science Fiction) Two scientists have a psychic enter other's dreams to help them overcome their nightmares. *Dennis Quaid, Kate Capshaw, Max von Sydow, Christopher Plummer.* (PG-13, 1:35) (AL, AS, N, V) **HBOS June 23** 1:25a

**Dredd** ★★½ ('12, Action) In a violent, futuristic metropolis, a law-enforcement officer and his rookie trainee become caught up in a high-stakes conflict with a vicious prostitute-turned-drug lord. *Karl Urban, Olivia Thirlby, Lena Headey, Wood Harris.* (R, 1:36) (AL, AS, GV) **EPIX June 4** 11:20p, **EPIX2 June 9** 5:20p; **18** 5:20p, **EPIXHITS June 7** 9:25p; **8** 11:35a; **12** 9:25p; **13** 11:35a

**Dressed to Kill** ★★★ ('80, Suspense) A psychiatrist, a prostitute and the son of a slain woman seek a Manhattan slasher. *Michael Caine, Angie Dickinson, Nancy Allen, Keith Gordon.* (R, 1:45) (AL, AS, GV, N) **MAX June 23** 7:50a, **5MAX June 1** 6:56a; **9** 5:09a; **21** 12:34p

***DRILLBIT TAYLOR*** ★★ ('08, Comedy) Three friends hire a homeless soldier-of-fortune to protect them from the school bully. *Owen Wilson, Troy Gentile, David Dorfman, Nate Hartley.* (PG-13, 1:42) (AL, AS, N) **HBO June 7** 7:40a; **12** 5:50a; **15** 10:45a; **29** 11:08a, **HBOZ June 5** 11:39a; **23** 7:18p

**Driven** ('18, Comedy-Drama) FBI informant Jim Hoffman lures troubled automobile magnate John DeLorean to an undercover sting for cocaine trafficking. *Jason Sudeikis, Lee Pace, Judy Greer, Corey Stoll.* (R, 1:48) (AL, AS, BN) **STARZ June 11** 10:36a, **STRZED June 26** 11:07a

**Driveways** ('19, Drama) A lonely boy goes with his mother to help clean out his late aunt's house. *Hong Chau, Lucas Jaye, Brian Dennehy, Laurent Rejto.* (NR, 1:23) **SHON June 7** 11a; **14**



**All Times Central.** Not all networks are available in all areas.

12:30a; **18** 12p; **27** 3a; **30** 3:30a, **SHOWN June 4** 3:45a; **23** 3:45a

**Drop Zone** ★★½ ('94, Action) A U.S. marshal turns sky diver to nab a hijacker and his parachuter gang planning to invade the DEA. *Wesley Snipes, Gary Busey, Yancy Butler, Michael Jeter.* (R, 1:41) (AL, V) **MAX June 23** 9:35a, **AMAX June 6** 2:11p; **12** 10:34p; **14** 9p; **19** 9:21a; **25** 10:06a; **28** 5:21p

**Drumline** ★★★ ('02, Comedy-Drama) A young man from Harlem joins a Southern university's marching band but antagonizes the musical director and its leader. *Nick Cannon, Zoe Saldana, Orlando Jones, Leonard Roberts.* (PG-13, 1:58) (AL, AS) **HBO June 3** 11:05a; **21** 10:54a, **HBOS June 9** 1:25p; **23** 6:50a; **26** 3p, **HBOZ June 19** 7p

**Dudley Do-Right** ★★ ('99, Children's) Canadian Mountie Dudley Do-Right must stop villain Snidely Whiplash and his scheme to take over the town of Semi-Happy Valley. *Brendan Fraser, Sarah Jessica Parker, Alfred Molina, Eric Idle.* (PG, 1:17) (AL, MV) **STRZCO June 10** 5:35p, **STRZKF June 1** 12:54p; **5** 1:07a, 9:34a, 4p; **15** 3:49p; **16** 5:04a; **20** 9:05p; **21** 10:53a; **25** 8:51a; **29** 9:19p; **30** 4:17a

**Dune** ★★ ('84, Science Fiction) Paul Atreides leads the fight for vital spice on a desert planet in the year 10191. *Kyle MacLachlan, Sting, Francesca Annis, Leonardo Cimino.* (PG-13, 2:17) (AS, V) **HBOZ June 11** 3:32p; **17** 11:18a; **30** 8:17a

**Dunkirk** ★★★½ ('17, War) Germany advances into France, trapping Allied troops on the beaches of Dunkirk. Under air and ground cover from British and French forces, troops are slowly and methodically evacuated from the beach using every vessel that can be found. *Fionn Whitehead, Tom Glynn-Carney, Jack Lowden, Harry Styles.* (PG-13, 1:47) (AL, AS, V) **HBO June 3** 9:15a; **8** 3:40p, **HBOS June 12** 5:15a; **16** 10:10p; **21** 4p; **25** 3:50a

**Duplex** ★★ ('03, Comedy) After moving into a New York brownstone, an author and his wife try to get rid of an annoying neighbor. *Ben Stiller, Drew Barrymore, Eileen Essell, Harvey Fierstein.* (PG-13, 1:29) (AL, AS, V) **MMAX June 5** 7:16a; **14** 8p; **17** 5:31a, **MVMAX June 13** 4:48a; **14** 8:57a; **16** 11:43p

## E

**Early Man** ★★★ ('18, Children's) Animated. A plucky cave man and the rest of his tribe face a grave threat when Lord Nooth plans to transform their land into a giant mine. Not ready to go down without a fight, he must unite the clan in an epic quest to defeat a mighty enemy — the Bronze Age. *Voices of Eddie Redmayne, Tom Hiddleston, Maisie Williams, Miriam Margolyes.* (PG, 1:29) (AS) **HBOF June 2** 9:57a; **6** 7:41a; **19** 12:59p; **22** 6p; **27** 11:25a; **30** 8:14a

**Earth to Echo** ★★½ ('14, Children's) Youngsters investigate the source of strange, encoded messages on their cell phones and discover a stranded mechanical alien who desperately needs their help. *Brian "Astro" Bradley, Teo Halm, Reese C. Hartwig, Ella Linnea Wahlestedt.* (PG, 1:29) (AL, AS) **STARZ June 1** 5:56a, **STRZIB June 20** 4:19a, **STRZKF June 4** 2:56a, 8:52a, 9:52p; **12** 3:24a, 4:02p; **15** 8:50a; **22** 7p; **23** 2:40a, 1:22p; **30** 3:06p

**The Edge** ★★½ ('97, Adventure) A plane crash strands rivals in the Alaskan wilderness, where they contend with nature and a vicious kodiak bear. *Anthony Hopkins, Alec Baldwin, Elle Macpherson, Harold Perrineau.* (R, 1:57) (AL, AS, V) **STARZ June 21** 8:26a, **STRZED June 17** 3:51a, 12:44p; **30** 2:40p

**Edward Scissorhands** ★★★½ ('90, Fantasy) A deceased inventor's unfinished creation becomes an instant celebrity when a cheery suburbanite brings him home. *Johnny Depp, Winona Ryder, Dianne Wiest, Anthony Michael Hall.* (PG-13, 1:45) (AS, V) **STRZKF June 2** 4:38a, 3:34p; **3** 1:28a; **6** 10:22a, 8p; **7** 6:13a; **18** 1:07a, 12:04p, 7p; **22** 6:13a; **29** 3:46p; **30** 2:30a, 1:19p

**Eight Men Out** ★★★ ('88, Historical Drama) Disgruntled Chicago White Sox stand trial for allegedly throwing the 1919 World Series for mobster Arnold Rothstein. *John Cusack, Clifton James, Michael Lerner, Christopher Lloyd.* (PG, 1:59) (AL, AS) **HBOS June 13** 4a; **21** 5a

**8 Mile** ★★★ ('02, Drama) Living with his destitute mother, a young man in Detroit tries to overcome obstacles and achieve success as a rapper. *Eminem, Kim Basinger, Brittany Murphy, Mekhi Phifer.* (R, 1:50) (AL, AS, V) **MAX June 3** 7:47a; **23** 3:16p, **AMAX June 1** 6:33a; **6** 3:53p; **11** 2:09p; **16** 12:53a; **22** 12:54a; **28** 9:03a, **5MAX June 13** 4:14p; **19** 10:11a; **25** 6:09p; **30** 8p, **OMAX June 4** 5:26p; **8** 9:10p; **18** 11p; **24** 8:18a; **27** 9:10p

**Eighth Grade** ★★★½ ('18, Comedy-Drama) Thirteen-year-old Kayla endures the tidal wave of contemporary suburban adolescence as she makes her way through the last week of middle school — the end of her thus far disastrous eighth-grade year. *Elsie Fisher, Daniel Zolghadri, Fred Hechinger, Imani Lewis.* (R, 1:33) (AL, AS) **TMC June 4** 5:30a; **9** 7p; **19** 6:30a; **22** 7a, **TMCX June 1** 7p; **5** 5a; **11** 6:35a; **17** 8:45p; **20** 10a; **26** 7a; **27** 3:35a

**El Chicano** ★★ ('18, Action) Torn between playing by the book and seeking justice, a detective decides to resurrect the masked street legend El Chicano. Determined to take down a gang boss, El Chicano soon sets off a bloody war to defend his city and avenge his brother's murder. *Raúl Castillo, George Lopez, Aimee Garcia, Kate del Castillo.* (R, 1:47) (AL, AS, GV) **SHO2 June 5** 12p; **8** 2:30p, **SHON June 3** 11:05a

***EL DORADO*** ★★★ ('67, Western) An old gunfighter, a drifter and a deputy sober up a sheriff to track down killers. *John Wayne, Robert Mitchum, James Caan, Arthur Hunnicutt.* (NR, 2:06) **EPIXDR June 2** 2:55p; **9** 5:35a; **29** 5:20a

**Elegy** ★★★ ('08, Drama) A beautiful student throws into disarray the life of an aging lecturer and cultural critic when she awakens in him feelings of sexual possessiveness. *Penélope Cruz, Ben Kingsley, Dennis Hopper, Peter Sarsgaard.* (R, 1:51) (AL, AS, N) **STRZCI June 9** 12:54p; **10** 6:11a; **24** 4:45p; **25** 2:54a

**Elephant Kingdom** ('16, Adventure) Animated. A brave elephant asks a courageous troop of young elephants to help him rescue his wife from a human. *Voices of Cary Elwes, Alexa PenaVega, Patrick Warburton, Carlos PenaVega.* (PG, 1:33) (AS, V) **HBOF June 3** 6:44a; **7** 1:17p; **13** 9:48a; **16** 8:07a; **19** 6:56a; **22** 12:53p

**Elf** ★★★ ('03, Children's) Adopted as a baby by one of Santa's elves, a man leaves the workshop to search for his family in New York. *Will Ferrell, James Caan, Bob Newhart, Edward Asner.* (PG, 1:37) (AL, AS) **STARZ June 19** 5:52a, **STRZED June 2** 7:10a; **28** 7:43a, **STRZKF June 3** 11:59p; **4** 1:30p; **13** 5:26a, 6:22p; **14** 2:39a; **22** 12:47p, 8:33p; **23** 8:50a

**Ella Enchanted** ★★½ ('04, Children's) A young woman embarks on a journey to break the curse of obedience placed upon her by a fairy godmother. *Anne Hathaway, Hugh Dancy, Cary Elwes, Vivica A. Fox.* (PG, 1:41) (AL, AS) **HBO June 3** 4:53a

**Emma** ★★★ ('96, Romance) Things keep getting worse after a young matchmaker finds a mate for a simple young woman in rural 1800s England. *Gwyneth Paltrow, Jeremy Northam, Toni Collette, Greta Scacchi.* (PG, 1:51) (AL) **HBOF June 20** 1a; **28** 7:49p, **MAX June 6** 5:50a; **29** 12:38a, **5MAX June 2** 3:18a; **9** 6:54a; **14** 3:10a; **23** 7:47a; **26** 3:08a

***EMMA.*** ★★★ ('20, Romance) Beautiful, smart and wealthy, Emma Woodhouse navigates her way through misguided matches, romantic missteps and the challenges of growing up — all to finally realize the love that has been there all along. *Anya Taylor-Joy, Johnny Flynn, Bill Nighy, Mia Goth.* (PG, 2:05) (AS, BN) **MAX June 8** 7p; **14** 1:21p; **19** 7:26a; **24** 5:26a, **5MAX June 3** 5:55p; **12** 11:39a; **21** 2:19p; **26** 8p

**Emperor** ('20, Historical Drama) Fighting his way north to free himself and his family, outlaw slave Shields Emperor Green joins forces with abolitionist John Brown for a daring raid in Harpers Ferry, W.Va., in 1859. *Dayo Okeniyi, Naturi Naughton, Kat Graham, Mykelti Williamson.* (PG-13, 1:39) (AL, AS, V) **STRZIB June 6** 10a; **19** 8:19a, 7:18p; **27** 7:36a; **29** 2:50p

***EMPLOYEE OF THE MONTH*** ★★ ('06, Comedy) The chance of a date with a beautiful new cashier sends two store clerks into fierce competition for a coveted award. *Dane Cook, Jessica Simpson, Dax Shepard, Andy Dick.* (PG-13, 1:43) (AL, AS) **HBO2 June 14** 10:30a; **29** 12:15a, **HBOC June 1** 11:23a; **6** 2:19p; **10** 7p; **17** 1:03a; **18** 11:27a; **21** 8:54p; **26** 5:11p; **30** 8:02a, **HBOF June 5** 12:27a

**The End** ★★½ ('78, Comedy) A dying real-estate promoter tries suicide and lands in an asylum with someone who tries to help. *Burt Reynolds, Dom DeLuise, Sally Field, Strother Martin.* (R, 1:40) (AL, AS) **MMAX June 28** 8:28a, **MVMAX June 4** 3:49a

**End of Days** ★½ ('99, Horror) An ex-cop must protect a woman chosen by Satan to be the mother of the Antichrist. *Arnold Schwarzenegger, Gabriel Byrne, Kevin Pollak, Robin Tunney.* (R, 2:00) (AL, AS, GV) **STRZED June 2** 12:28p; **11** 3a, 12:46p; **15** 4:05p; **16** 4:29a; **30** 3:23a

**End of Sentence** ('19, Drama) After being released from prison, a young man reluctantly embarks on a journey with his estranged father to spread his mother's ashes in her native Ireland. *John Hawkes, Logan Lerman, Sarah Bolger, Ólafur Darri Ólafsson.* (NR, 1:36) (AS) **STRZCI June 13** 2:40p

**The End of the Tour** ★★★ ('15, Drama) Writer and journalist David Lipsky interviews author David Foster Wallace for Rolling Stone magazine. *Jesse Eisenberg, Jason Segel, Becky Ann Baker, Anna Chlumsky.* (R, 1:46) (AL, AS) **TMC June 9** 2p, **TMCX June 8** 5p; **17** 11a

**End of Watch** ★★★ ('12, Crime Drama) Two LAPD officers deal with marriage, love and fatherhood amid the harsh realities on the streets of Los Angeles. *Jake Gyllenhaal, Michael Peña, Natalie Martinez, Anna Kendrick.* (R, 1:49) (AL, AS, GV) **STRZCI June 13** 11:37p; **14** 1:45p, **STRZED June 19** 9:55p; **25** 12:51p

**Endings, Beginnings** ('19, Drama) A Los Angeles woman unlocks the secrets to her life after meeting two handsome best friends at a party. *Shailene Woodley, Jamie Dornan, Sebastian Stan, Matthew Gray Gubler.* (NR, 1:50) (AS) **HBOS June 27** 2:15a

**Enemy** ★★★ ('13, Suspense) A mild-mannered college professor discovers a look-alike actor and delves into the other man's private affairs. *Jake Gyllenhaal, Mélanie Laurent, Isabella Rossellini, Sarah Gadon.* (R, 1:30) (AL, AS, N, SSC) **SHON June 2** 2a; **8** 1:15a; **12** 11:45p; **26** 12:30a; **30** 2a

**The English Patient** ★★★½ ('96, Drama) A Hungarian count's fling with a British newlywed leads to tragedy in World War II North Africa. *Ralph Fiennes, Juliette Binoche, Willem Dafoe, Kristin Scott Thomas.* (R, 2:42) (AL, AS, V) **HBOZ June 10** 6:18p; **15** 12:28p

**Envy** ★½ ('04, Comedy) A man becomes jealous after his best friend's invention, a spray that dissolves animal feces, brings him wealth. *Ben Stiller, Jack Black, Rachel Weisz, Amy Poehler.* (PG-13, 1:39) (AL, AS) **MAX June 1** 9:02a; **2** 2:36a; **29** 2:40a, **AMAX June 3** 8:59a; **12** 10:39a; **16** 4:12a; **25** 3:48a, **5MAX June 19** 3:24a; **22** 8:31a

**Epic Movie** ★ ('07, Comedy) Four adult orphans have an incredible adventure in a spoof of blockbuster and fantasy films. *Kal Penn, Adam Campbell, Faune Chambers, Jayma Mays.* (PG-13, 1:21) (AL, AS, V) **MAX June 23** 2:45a; **29** 5:35p, **AMAX June 3** 10:39a; **7** 5:34p; **12** 3:55a; **15** 12:40p; **25** 5:28a, **OMAX June 2** 1:40p; **5** 5:16p; **10** 9:53a; **28** 1:56p

**Equals** ★★ ('15, Science Fiction) Nia and Silas begin a forbidden and passionate romance in a futuristic society where emotions have been outlawed, leading them to attempt a dangerous escape. *Kristen Stewart, Nicholas Hoult, Guy Pearce, Bel Powley.* (PG-13, 1:41) (AS, N) **TMC June 8** 2:45p; **20** 5a; **29** 8:30a; **30** 4:30a, **TMCX June 7** 10:05a; **8** 3:05a; **24** 5:15a

**Equilibrium** ★ ('02, Science Fiction) In the future a government agent and a band of rebels battle a regime that uses a drug to suppress people's emotions. *Christian Bale, Emily Watson, Taye Diggs, Angus Macfadyen.* (R, 1:47) (AS, V) **MMAX June 10** 8p; **15** 10:12a; **21** 9:45p; **25** 3:12p; **30** 4:09p, **MVMAX June 4** 5:30a; **22** 1:57p, **THMAX June 6** 12:27a; **8** 3:13p; **9** 5:40a; **12** 7:12p; **28** 7:12p

**Escape From Pretoria** ('20, Suspense) Sentenced to a South African prison for 12 years, anti-apartheid activist Tim Jenkin and his fellow inmates devise a daring plan to escape. *Daniel Radcliffe, Ian Hart, Daniel Webber, Nathan Page.* (PG-13, 1:41) (AL, AS, V) **STRZCI June 17** 9:20p

**Escape From the Planet of the Apes** ★★★ ('71, Science Fiction) Cornelius, Zira and Milo, apes from the future, escape to 1970s Los Angeles and pose a threat. *Roddy McDowall, Kim Hunter, Bradford Dillman, Natalie Trundy.* (G, 1:38) **OMAX June 18** 5a

***THE ESCORT*** ('15, Comedy-Drama) A sex addicted journalist becomes immersed in the world of high-class escorts when he follows a Stanford-educated prostitute. *Lyndsy Fonseca, Michael Doneger, Tommy Dewey, Bruce Campbell.* (NR, 1:25) (AS) **SHON June 10** 12:30a; **25** 9p, **SHOS June 3** 2:55a; **24** 12a, **SHOWN June 7** 1:30a; **11** 11p; **14** 8:45p; **20** 2a

**Eulogy** ★★ ('04, Comedy) A porn actor, a college student and other members of a dysfunctional family gather for a patriarch's funeral. *Hank Azaria, Jesse Bradford, Zooey Deschanel, Glenne Headly.* (R, 1:31) (AL, AS) **HBOC June 19** 5:04a, **HBOS June 1** 3:35a

**Euphoria** ('17, Drama) Two estranged sisters reconnect when one suggests traveling to a mysterious and remote castle. *Alicia Vikander, Eva Green, Charlotte Rampling, Charles Dance.* (R, 1:38) (AL, AS, N) **EPIX2 June 23** 2:40a

**Evelyn X Evelyn** ('19, Drama) A couple mourn the loss of their child. *Natalie Paul.* (NR, :13) **HBOZ June 21** 6:38a, **5MAX June 12** 11:25a; **16** 5:07a; **19** 12:02p; **26** 3:59p, **MVMAX June 6** 5:15a; **12** 3:59a; **24** 5:40a, **THMAX June 7** 7:33a; **13** 11:06a; **28** 2:54a

**Event Horizon** ★★½ ('97, Science Fiction) A rescue party encounters supernatural forces aboard a prototype spaceship that vanished seven years earlier. *Laurence Fishburne, Sam Neill, Kathleen Quinlan, Joely Richardson.* (R, 1:35) (AL, BN, GV) **MMAX June 6** 8p; **10** 9:48p; **21** 6:24p; **26** 1:09p; **29** 12:14p, **MVMAX June 13** 12:58a; **15** 7p; **20** 11:29a; **30** 5:24p, **OMAX June 1** 3:05p; **4** 12:06p, **THMAX June 3** 7:24p; **8** 1:36p; **11** 3:38p; **14** 10:24p; **19** 9p; **24** 5:45p

**The Evil Dead** ★★★½ ('81, Horror) Teens in a remote cabin accidentally resurrect demonic forces with a taped incantation and the Book of the Dead. *Bruce Campbell, Ellen Sandweiss, Betsy Baker, Hal Delrich.* (NC-17, 1:25) (AL, AS, GV, R) **MMAX June 22** 1:05a, **MVMAX June 11** 9:44p; **14** 8:48p, **THMAX June 3** 10:59p; **13** 7:34p

**Evil Dead 2** ★★★½ ('87, Horror) Cabin visitors fight protean spirits of the dead with a chainsaw, a shotgun and Egyptian incantations. *Bruce Campbell, Sarah Berry, Dan Hicks, Denise Bixler.* (R, 1:25) (AL, AS, GV) **MMAX June 3** 2p; **6** 6:35p; **22** 2:31a; **29** 1:50p, **AMAX June 1** 12:11a, **MVMAX June 11** 11:10p; **14** 10:26a, **THMAX June 10** 7:50a; **13** 9p; **24** 4:20p

**Ex Machina** ★★★ ('15, Science Fiction) A young programmer at an Internet company is chosen to evaluate the capabilities and consciousness of a beautiful and sophisticated robot. *Domhnall Gleeson, Oscar Isaac, Alicia Vikander, Sonoya Mizuno.* (R, 1:47) (AL, AS, N, V) **SHON June 3** 3:05p; **6** 1p; **12** 3:30p; **25** 1:15p, **SHOWN June 1** 5:05p; **15** 5p; **16** 12:30a; **18** 2:30p; **30** 11:20a, 6p

**Executive Decision** ★★★ ('96, Action) A commando squad must conduct a midair assault upon a hijacked plane loaded with terrorists and a deadly nerve gas. *Kurt Russell, Halle Berry, John Alberto Leguizamo, Steven Seagal.* (R, 2:12) (AL, V) **MAX June 18** 5:07a; **22** 2:55p, **AMAX June 6** 10:30a; **11** 10:11a; **27** 1:05a; **28** 3:08p, **5MAX June 1** 12:35p; **5** 2:57a; **20** 5:59a; **30** 5:47p, **OMAX June 3** 11:23a; **9** 12:15p; **13** 8:05a; **17** 12:45a; **25** 1:04a; **29** 6:37a

**The Exorcism of Emily Rose** ★★½ ('05, Horror) An agnostic lawyer defends a Roman Catholic priest accused of negligent homicide during the exorcism of a college student. *Laura Linney, Tom Wilkinson, Campbell Scott, Jennifer Carpenter.* (PG-13, 1:58) (AS) **STRZED June 4** 6:58a; **5** 12:07a

**THE EXORCIST** ★★★★ ('73, Horror) An actress calls upon Jesuit priests to try to end the demonic possession of her 12-year-old daughter. *Ellen Burstyn, Linda Blair, Max von Sydow, Lee J. Cobb.* (R, 2:02) (AL, AS, GV) **SHO June 3** 1:25a, **SHO2 June 6** 12:50a; **16** 12:40a, **SHOWN June 1** 7p; **4** 11:30p; **12** 11:15p, **SHOX June 7** 2:10a; **10** 12:30a; **14** 12:30a, **TMC June 19** 8p, 11:40p; **27** 7p, **TMCX June 25** 9p; **26** 12:40a; **29** 8:30p

**The Expendables** ★★ ('10, Action) A mercenary and his men learn that their assignment to overthrow a South American dictator is a suicide mission. *Sylvester Stallone, Jason Statham, Jet Li, Terry Crews.* (R, 1:43) (AL, AS, GV) **EPIX June 17** 11:40p; **18** 10:30a; **26** 7p; **27** 2:20p, **EPIX2 June 9** 7p; **10** 7:15a; **22** 9p; **23** 7a, **EPIXHITS June 5** 7p; **6** 10a; **11** 9:25p; **12** 11:55a

**The Expendables 2** ★★½ ('12, Action) Mercenary Barney Ross and his team cut a swath of destruction through opposing forces as they take revenge for the vicious murder of a comrade. *Sylvester Stallone, Jason Statham, Jet Li, Dolph Lundgren.* (R, 1:43) (AS, GV) **EPIX June 26** 8:45p; **27** 4:05p, **EPIX2 June 9** 8:45p; **10** 9a; **22** 10:45p; **23** 8:45a, **EPIXHITS June 5** 8:45p; **6** 11:45a

**The Expendables 3** ★★ ('14, Action) After a former associate makes it his mission to end the Expendables, Barney Ross assembles a team of younger, tech-savvy recruits to help take down their enemy. *Sylvester Stallone, Jason Statham, Antonio Banderas, Jet Li.* (PG-13, 2:07) (AL, AS, V) **EPIX June 1** 12:35a; **26** 10:30p; **27** 5:50p, **EPIX2 June 9** 10:30p; **10** 10:45a; **23** 12:30a, 10:30a, **EPIXHITS June 5** 10:30p; **6** 1:30p

**Extra Ordinary** ('19, Comedy) A woman who has supernatural abilities must save a possessed girl. *Maeve Higgins, Barry Ward, Claudia O'Doherty, Jamie Beamish.* (R, 1:34) (AL, AS, V) **SHON June 5** 2:05a; **7** 2p; **12** 12p; **17** 9:15a; **27** 10:15a

***EXTRACT*** ★★½ ('09, Comedy) The owner of a flavor-extract factory suffers a series of personal and professional disasters following a freak workplace accident. *Jason Bateman, Mila Kunis, Kristen Wiig, Ben Affleck.* (R, 1:31) (AL, AS) **HBO June 2** 11:45p, **HBOS June 1** 9:20a; **6** 7p; **24** 12:20p; **29** 9:40p, **HBOZ June 4** 5:53a; **10** 10:37p; **13** 7:28p; **21** 6p

**Eye for an Eye** ★★ ('96, Drama) A slain girl's mother considers vigilantism after police and the courts botch the case against the killer. *Sally Field, Kiefer Sutherland, Ed Harris, Beverly D'Angelo.* (R, 1:37) (AL, AS, R, V) **HBOS June 4** 1:15a

**Eye of the Beholder** ★½ ('99, Suspense) A British Secret Service agent, who hallucinates about his long-lost daughter, follows and protects a murderer. *Ewan McGregor, Ashley Judd, Patrick Bergin, k.d. lang.* (R, 1:47) (AL, AS, V) **STRZED June 29** 8:58a

## F

**Face/Off** ★★★ ('97, Action) An FBI agent and a violent terrorist switch identities. *John Travolta, Nicolas Cage, Joan Allen, Alessandro Nivola.* (R, 2:18) (AL, AS, GV) **EPIX June 17** 9:20p; **19** 11:40p; **20** 11:20a, **EPIX2 June 7** 9:20p; **8** 10:20a; **24** 11:25p, **EPIXHITS June 4** 1:20a; **11** 4:40p; **12** 12:45a; **28** 9p; **29** 10:30a, **EPIXDR June 9** 8:50p; **10** 11a; **15** 7p; **16** 9a; **26** 9p; **27** 11:35a

**The Falcon and the Snowman** ★★★ ('85, Suspense) A seminary dropout and his cocaine-hooked buddy sell U.S. secrets to the Soviets in 1975. *Timothy Hutton, Sean Penn, David Suchet, Lori Singer.* (R, 2:11) (AL, N, V) **THMAX June 17** 5:23a; **26** 5:08a; **30** 2:55a

**The Fall of the American Empire** ('18, Comedy) A man arrives on the scene of a robbery and finds two bags full of money. *Alexandre Landry, Maripier Morin, Rémy Girard, Vincent Leclerc.* (R, 2:08) (AL, AS, GV, N) **STRZCI June 1** 11:20a; **14** 11:35a; **15** 6:21a

**Falling for Grace** ('06, Romance-Comedy) A woman from New York's Chinatown gets her ticket into high society after being mistaken for a Hong Kong heiress. *Fay Ann Lee, Gale Harold, Margaret Cho, Christine Baranski.* (PG-13, 1:44) (AL, AS) **SHOF June 3** 11:30a; **7** 3p; **9** 3p

***THE FAMILY*** ★★ ('13, Comedy) After snitching on the mob, a Mafia boss and his family enter the Witness Protection Program and relocate to a sleepy town in France, but their insistence on resorting to their old habits places them in danger from vengeful cronies. *Robert De Niro, Tommy Lee Jones, Michelle Pfeiffer, Dianna Agron.* (R, 1:51) (AL, AS, V) **STARZ June 2** 7:26a, **STRZCO June 21** 10:16a, **STRZED June 8** 5:14p

**Family First** ('18, Drama) A man tries to maintain a proper balance between the numerous needs of his family, the job he is doing with his brother, and his involvements in his uncle's drug cartel. *Théodore Pellerin, Jean-Simon Leduc, Paul Ahmarani, Maude Guérin.* (PG-13, 1:27) **TMC June 3** 3:50p; **23** 11a, **TMCX June 2** 2a; **9** 12:30p

**The Family Man** ★★★ ('00, Romance-Comedy) A Wall Street playboy wakes to find himself married to the college sweetheart he left in order to pursue a career 13 years earlier. *Nicolas Cage, Tea Leoni, Don Cheadle, Jeremy Piven.* (PG-13, 2:05) (AL, AS) **HBO June 8** 7:25a; **16** 5:25a; **20** 5:30a; **25** 1:10p, **HBOS June 10** 5:35a

***A FAMILY THING*** ★★½ ('96, Drama) An Arkansas redneck learns his mother was black and that he has a half-brother in Chicago. *Robert Duvall, James Earl Jones, Michael Beach, Irma P. Hall.* (PG-13, 1:49) (AL, V) **MMAX June 9** 5:45a

**Far and Away** ★★★ ('92, Drama) An Irish farmer and his landlord's daughter come to 1890s Boston, where he boxes and they join the Oklahoma land rush. *Tom Cruise, Nicole Kidman, Thomas Gibson, Robert Prosky.* (PG-13, 2:20) (AL, AS, V) **STRZED June 13** 8p; **14** 9:57a; **25** 11:27p; **26** 6:51a

**Far From Heaven** ★★★½ ('02, Drama) Rumors circle around a woman and her gardener after her husband displays homosexual tendencies in 1957 Connecticut. *Julianne Moore, Dennis Quaid, Dennis Haysbert, Patricia Clarkson.* (PG-13, 1:47) (AL, AS, V) **SHO June 11** 4a; **23** 10:15a, **SHOS June 28** 7p, **SHOWN June 13** 9a; **18** 6:10p; **27** 3:30a, **TMC June 2** 9a

**Fargo** ★★★½ ('96, Comedy) A pregnant police chief probes the murderous events that evolved from a desperate car salesman's kidnapping scheme. *Frances McDormand, Steve Buscemi, William H. Macy, Peter Stormare.* (R, 1:37) (AL, AS, GV) **TMC June 5** 4:50p; **8** 9:35p; **11** 12:30p; **14** 3:05p, **TMCX June 2** 5:15p; **6** 8:30a; **12** 2:05p; **15** 3:35p

**Fast and Fierce: Death Race** ('20, Action) Jack is on his way to grabbing the cash prize for an illegal car race in Mexico to California, when a desperate woman, fleeing from her gangster boyfriend who runs the tournament, jumps into his car pleading for help. *Nate Walker, Michael DeVorzon.* (NR, 1:25) **SHO2 June 2** 9:10a; **24** 10:10a, **SHOBET June 3** 6p; **5** 8a; **9** 1:05p; **17** 4:30p; **22** 11:15p; **27** 10:30a

**Fast & Furious Presents: Hobbs & Shaw** ★★½ ('19, Action) Hulking lawman Luke Hobbs teams up with lawless operative Deckard Shaw to battle a cybernetically enhanced soldier who possesses superhuman strength, a brilliant mind and a lethal pathogen that could wipe out half of the world's population. *Dwayne Johnson, Jason Statham, Idris Elba, Vanessa Kirby.* (PG-13, 2:18) (AL, AS, V) **HBO2 June 2** 8a; **10** 12:05p, **HBOC June 5** 3:06p; **13** 2:38p

**The Fast and the Furious** ★★½ ('01, Action) An undercover police officer investigates a gang leader suspected of stealing electronic equipment. *Vin Diesel, Paul Walker, Michelle Rodriguez, Jordana Brewster.* (PG-13, 1:47) (AL, AS, V) **HBO2 June 2** 3:45a; **12** 5:10p; **22** 4:50a, 5:10p; **24** 11:20a

**Fast Color** ('18, Science Fiction) Hunted by mysterious forces, a woman with supernatural abilities must go on the run. With nowhere else to go, she goes back to her estranged family and the farmhouse she abandoned long ago. *Gugu Mbatha-Raw, Lorraine Toussaint, Saniyya Sidney, David Strathairn.* (PG-13, 1:40) (AL, AS, V) **EPIX June 20** 9:35a, **EPIX2 June 14** 1:35p, **EPIXHITS June 8** 3:10a; **26** 3:05p

**Fast Company** ★★ ('79, Drama) After his sponsor replaces him with his archrival, a race-car driver decides to steal the car and race it himself. *William Smith, John Saxon, Claudia Jennings* (R, 1:30) (AL, AS, N, V) **HBOZ June 3** 2:33a; **22** 1:32a

**Fast Times at Ridgemont High** ★★★ ('82, Comedy) The teen scene includes a party-animal surfer, a pregnant girl and a fast-food worker. *Sean Penn, Jennifer Jason Leigh, Judge Reinhold, Robert Romanus.* (R, 1:30) (AL, AS, MV, N, SSC) **SHO June 9** 4:30p; **17** 12:15p, 9p; **21** 3:35p; **26** 12:30p, **SHO2 June 2** 1:50p; **5** 5:30p; **11** 3p; **12** 12:40a; **20** 11p; **24** 6:45p; **28** 5p, **SHOS June 6** 11:30a; **12** 11:15a; **16** 11:55a, **SHOX June 10** 11:20a; **14** 11:30a; **23** 12:30p; **30** 3a

**Fatal Attraction** ★★★½ ('87, Suspense) A New York lawyer with a wife and daughter sleeps with a client whose lust turns to hate. *Michael Douglas, Glenn Close, Anne Archer, Ellen Hamilton Latzen.* (R, 1:59) (AL, AS, N, SSC, V) **SHO2 June 16** 2:45a, **SHOWN June 13** 1:20a; **21** 2:25a; **22** 6p; **27** 1:30a, **SHOX June 1** 1:35a; **4** 12:50a; **29** 1a

***FATALE*** ★★ ('20, Suspense) A successful sports agent has a one-night stand with a manipulative woman who turns out to be a detective. As he desperately tries to put the pieces together, he falls deeper into her trap, risking his family, his career, and even his life. *Hilary Swank, Michael Ealy, Mike Colter, Danny Pino.* (R, 1:43) (AL, AS, V) **HBO June 19** 7p; **20** 6:10p; **25** 6:15p, **HBO2 June 30** 10:45a, **HBOS June 28** 9:55p

**Fear** ★★ ('96, Suspense) A deranged suitor torments family and friends of a teen girl with whom he is obsessed. *Mark Wahlberg, Reese Witherspoon, William Petersen, Amy Brenneman.* (R, 1:36) (AL, AS, GV) **HBOZ June 6** 5:20p; **11** 9p

**Fear and Loathing in Las Vegas** ★★½ ('98, Comedy) In town for a motorcycle race, a sportswriter and his attorney engage in prolific substance abuse. *Johnny Depp, Benicio Del Toro, Craig Bierko, Ellen Barkin.* (R, 1:59) (AL, AS, BN, V) **STRZCI June 26** 5:07p; **27** 9:32a, **STRZCO June 13** 9:25p; **14** 5:14a

**Feast of Love** ★★ ('07, Drama) The love lives of several people intersect after Chloe moves to an Oregon town and takes a job in a coffee shop. *Morgan Freeman, Greg Kinnear, Radha Mitchell, Selma Blair.* (R, 1:42) (AL, AS, N, SSC) **HBOS June 28** 1:50a; **30** 12:05p

**The Festival** ('18, Comedy) After his girlfriend dumps him at graduation, a young man thinks his life is over. His best friend has the perfect solution: three days at a giant music festival. *Joe Thomas, Hammed Animashaun, Claudia O'Doherty, Jemaine Clement.* (R, 1:38) (AL, AS) **EPIX June 14** 9:40a, **EPIX2 June 18** 5:40a, **EPIXHITS June 7** 6:40a; **30** 3:10a

**15: A Quinceañera Story: Zoey** ('17, Documentary) Zoey, a young trans Mexican-American, celebrates her 15th birthday. (NR, :26) **HBOF June 9** 2:53a; **14** 2:57a; **25** 3:58p

**54** ★★ ('98, Drama) A blue-collar New Jerseyite seeks fame with a surrogate family at Manhattan's Studio 54. *Ryan Phillippe, Salma Hayek, Neve Campbell, Mike Myers.* (R, 1:32) (AL, AS) **MMAX June 4** 4:40p; **12** 6:27p, **MVMAX June 10** 2:21a, **OMAX June 1** 5a; **7** 12:32p; **19** 8:26a

**Fifty Shades of Black** ★½ ('16, Comedy) In a spoof of Fifty Shades of Grey, wealthy entrepreneur Christian Black introduces a young woman to his kinky world of S&M. *Marlon Wayans, Kali Hawk, Affion Crockett, Jane Seymour.* (R, 1:32) (AL, AS, N, SSC) **HBOC June 8** 11p; **25** 8:53p; **29** 6:47a, **HBOS June 15** 2:25a, **HBOZ June 6** 9:39a; **10** 2:50p; **20** 10:54p; **24** 1:13a

***THE FIGHTER*** ★★★½ ('10, Drama) Having earned a shot at a world championship, boxer Micky Ward reunites with his estranged brother to train for the fight and become the new Pride of Lowell. *Mark Wahlberg, Christian Bale, Amy Adams, Melissa Leo.* (R, 1:56) (AL, AS, V) **SHO June 2** 5p; **6** 2:05p; **14** 5p; **19** 9a; **25** 6p; **30** 9:35p, **SHO2 June 12** 7p; **18** 6p; **21** 6p, **SHOS June 5** 8:15a, 7:30p; **17** 10:30a; **22** 9a; **27** 8:35p, **SHOX June 4** 8:30a, 5p; **13** 6:30a, 5p; **23** 5a, 6p; **26** 6:30a, 6p, **TMC June 29** 7p

**Fighting With My Family** ★★★½ ('19, Comedy-Drama) Born into a tight-knit wrestling family, Paige gets a once-in-a-lifetime opportunity to try out for the WWE. Her journey pushes her to prove to the world that what makes her different is the very thing that can make her a star. *Florence Pugh, Lena Headey, Nick Frost, Jack Lowden.* (PG-13, 1:47) (AL, AS, V) **EPIX June 24** 5:10p, **EPIX2 June 4** 11:55p, **EPIXHITS June 30** 7p

**Filly Brown** ★★ ('12, Drama) Majo Tonorio, a talented hip-hop artist, is offered a record deal from a sleazy producer. She faces a difficult choice between selling out for money or staying true to herself and her music. *Gina Rodriguez, Jenni Rivera, Lou Diamond Phillips, Edward James Olmos.* (R, 1:39) (AL, AS, V) **MAX June 14** 11:18p, **OMAX June 6** 3:18a; **30** 3:18a

**Film Stars Don't Die in Liverpool** ★★½ ('17, Biography) Hollywood actress Gloria Grahame finds romance and happiness with a younger man, but her life changes forever when she is diagnosed with breast cancer in the 1970s. *Annette Bening, Jamie Bell, Julie Walters, Kenneth Cranham.* (R, 1:46) (AL, AS, BN) **STRZCI June 10** 10:37a; **23** 12:17p; **29** 7:53a

**The Final Girls** ★★★ ('15, Horror) Max, recently orphaned, goes to see a screening of a B-horror movie that her mother made 20 years earlier. When Max and her friends find themselves in the world of the film itself, they must apply their knowledge of horror tropes to survive. *Taissa Farmiga, Malin Akerman, Alexander Ludwig, Nina Dobrev.* (PG-13, 1:28) (AL, AS, V) **SHON June 9** 12:35a; **11** 6:30a; **14** 3:30p; **27** 12p, **SHOS June 17** 4a, **SHOWN June 2** 5:15a; **30** 4:20a

**Finding Forrester** ★★★ ('00, Drama) While studying at a prep school, an aspiring writer befriends a reclusive author who becomes his mentor. *Sean Connery, Rob Brown, F. Murray Abraham, Anna Paquin.* (PG-13, 2:13) (AL, AS) **STRZCI June 6** 2:27a; **13** 4:33a, 12:22p; **28** 11:39a, **STRZIB June 11** 7:17a, 3:21p; **12** 3:43a; **16** 6:09a, 5:08p; **22** 2:29p; **26** 7:03a



**All Times Central.** Not all networks are available in all areas.

**Finding Neverland** ★★★½ ('04, Children's) Writer J.M. Barrie befriends a widow and her four sons who inspire him to create the character Peter Pan. *Johnny Depp, Kate Winslet, Julie Christie, Radha Mitchell.* (PG, 1:46) (AL, AS) **HBOF June 10** 11:08p

**Fine China** ('20, Drama) A woman erupts into a song and dance after dinner at her house turns tragic. *Ren Holly Liu, Randy Guiaya, Christine Liao, Voice of Sheena Midori.* (NR, :13) (AS, MV) **HBOS June 9** 4:05a; **15** 9:40a; **28** 11:51a

**Firehouse Dog** ★★ ('07, Children's) Lost and presumed dead by his handlers, a pampered canine star becomes a troubled youth's best pal and a rundown firehouse's official mascot. *Josh Hutcherson, Bruce Greenwood, Dash Mihok, Steven Culp.* (PG, 1:51) (AL, AS) **HBOC June 2** 5a; **21** 5:43a

**Firestarter** ★★½ ('84, Horror) Quasifederal agents hunt a man,who can bend minds, and his daughter,who can start fires by staring. *David Keith, Drew Barrymore, George C. Scott, Freddie Jones.* (R, 1:53) (AS, V) **AMAX June 4** 5:57a; **18** 1:38a; **28** 5:30a, **5MAX June 11** 3:33a; **25** 6:40a

**Firewalker** ★★ ('86, Adventure) Two guys and a girl brave jungle hazards to find an Aztec temple filled with gold. *Chuck Norris, Louis Gossett Jr., Melody Anderson, Will Sampson.* (PG, 1:43) (AL, V) **STRZCO June 13** 6:31a, **STRZIB June 7** 7:03a

**First Blood** ★★★ ('82, Action) Green Beret veteran Rambo takes on a Pacific Northwest sheriff and the National Guard. *Sylvester Stallone, Richard Crenna, Brian Dennehy, David Caruso.* (R, 1:35) (AL, AS, BN, GV) **SHO June 7** 9:30a; **13** 7:35a; **18** 11:30a; **26** 5:25a, 5:25p, **SHO2 June 4** 11:35p; **10** 6:25p; **16** 11:45a; **21** 12:30p; **29** 1:30a, **SHOX June 6** 10:40a; **7** 4:15a; **11** 1:30p; **19** 7:30p; **27** 12p; **30** 3p

**First Cow** ★★★½ ('19, Western) Two travelers, on the run from a band of vengeful hunters in the 1820s Northwest, dream of striking it rich — but their tenuous plan to make their fortune on the frontier comes to rely on the secret use of a landowner's prized dairy cow. *John Magaro, Orion Lee, Alia Shawkat, Toby Jones.* (PG-13, 2:02) (AL, AS) **SHOF June 10** 1p; **13** 9:15a; **15** 10a; **19** 9a; **21** 4:55p; **27** 9a, **TMC June 1** 1p; **14** 4:55p; **15** 3:05a; **22** 7p; **26** 5a, **TMCX June 9** 4:55p; **23** 9p; **28** 2:50p

**First Knight** ★★½ ('95, Adventure) King Arthur loves Guinevere and tries to keep her from the clutches of Lancelot and a land-grabber. *Sean Connery, Richard Gere, Julia Ormond, Ben Cross.* (PG-13, 2:12) (AS, V) **STRZED June 18** 8:40a; **19** 5:45a

**First Reformed** ★★★½ ('17, Suspense) The pastor of a small church in upstate New York spirals out of control after a soul-shaking encounter with an unstable environmental activist and his pregnant wife. *Ethan Hawke, Amanda Seyfried, Philip Ettinger, Cedric Kyles.* (R, 1:53) (AS, V) **TMC June 1** 8:30p; **9** 7a; **18** 6:05a; **21** 8:10a; **22** 3:05a, **TMCX June 2** 7p; **11** 8:10a; **12** 4:35a; **22** 6:15a

**First Sunday** ★★ ('08, Comedy) Bumbling thieves decide to rob a church to raise some much-needed cash, but they discover that someone else has already beaten them to the punch. *Ice Cube, Katt Williams, Tracy Morgan, Loretta Devine.* (PG-13, 1:38) (AL, AS) **SHOBET June 1** 10p; **3** 10:30p; **7** 4:15p; **10** 1:30a; **23** 8:45a, 5:15p; **29** 11:15a, **SHOF June 5** 8a; **6** 4:30a; **11** 6a; **15** 8:15a, 5:15p; **17** 6:20p; **20** 12p; **26** 11:30a

**The First Wives Club** ★★★ ('96, Comedy) Three 50-ish college friends plot revenge after their husbands dump them for younger women. *Goldie Hawn, Bette Midler, Diane Keaton, Maggie Smith.* (PG, 1:42) (AL, AS) **STRZCO June 20** 10:29a; **25** 5:03a, 2:46p; **28** 3:13p

**The Fisherman** ('19, Drama) A man travels to Mexico to find the father that he's never met. *Ben Richardson.* (NR, :15) **HBOZ June 2** 7a, **THMAX June 24** 5:33a

**The Fisherman** ('18, Comedy) Animated. An aging fisherman returns from the sea with a talking fish. *Voice of Grace Acquaye, Trust Agottor, Mabel Amewugah, Godwin Sunday Ashong.* (NR, :15) **HBOF June 4** 1:02p; **23** 3:15a, **HBOZ June 15** 6:14a, **MMAX June 28** 8:13a, **5MAX June 17** 5:14a; **20** 5:44a; **25** 10:41a, **MVMAX June 4** 3:33a

***FIST OF FURY*** ★★★ ('72, Adventure) In turn-of-the-century China, a martial-arts student declares war against the rival fighters who murdered his mentor. *Bruce Lee, Miao Ker Hsiu, James Tien, Robert Baker.* (R, 1:47) (AL, V) **SHOX June 2** 11a; **10** 9:30a; **15** 9:10a; **16** 2:30a; **23** 10:30a; **29** 10a

**The Fits** ★★★½ ('15, Drama) An 11-year-old tomboy tries to fit in with her peers after joining an all-girl dance team. *Royalty Hightower, Makyla Burnam, Inayah Rodgers, Alexis Neblett.* (NR, 1:12) (AS) **SHOBET June 8** 9:05a; **15** 11:15a, **SHOF June 1** 5:55a; **4** 4:45a; **6** 6:15a; **9** 4:45p; **17** 3:05p; **20** 1:45p; **22** 5:10a; **25** 9:45a; **30** 1:05p

**Five Feet Apart** ★★ ('19, Romance) Two cystic fibrosis patients fall in love, even though hospital rules state they stay five feet apart at all times. *Haley Lu Richardson, Cole Sprouse, Moises Arias, Kimberly Hébert Gregory.* (PG-13, 1:56) (AL, AS) **SHO2 June 11** 5:30a, **SHOF June 2** 2:45a; **5** 3p; **7** 5p; **10** 11a; **16** 5p; **18** 2:55p; **26** 5p; **28** 12:30p, **SHOS June 4** 7a, **SHOWN June 3** 8a; **24** 6a, 5p

**The Five-Year Engagement** ★★★ ('12, Romance-Comedy) Career plans and other obstacles stand in the way of two lovers who run into trouble each time they try to set a wedding date. *Jason Segel, Emily Blunt, Rhys Ifans, Chris Pratt.* (R, 1:59) (AL, AS) **HBO June 22** 3:45a, **HBOS June 14** 8:30a; **27** 4:55p; **30** 11:25p, **HBOZ June 7** 5:23p; **19** 9p; **24** 3:14p

**Flags of Our Fathers** ★★★½ ('06, War) Some of the servicemen who raised the U.S. flag on Mount Suribachi during the Battle of Iwo Jima at the end of World War II live to hear of their status as heroes. *Ryan Phillippe, Jesse Bradford, Adam Beach, John Benjamin Hickey.* (R, 2:12) (AL, AS, GV) **HBOZ June 3** 11:40a; **7** 4:31a; **9** 12:51p; **19** 3a; **23** 1:53p; **26** 12:49a; **30** 4:12a

***FLED*** ★★ ('96, Action) Escaped convicts fight while they evade authorities seeking a computer disk on Cuban mobsters. *Laurence Fishburne, Stephen Baldwin, Salma Hayek, Will Patton.* (R, 1:38) (AL, AS, N, V) **MMAX June 12** 11:27p; **27** 12:47a, **5MAX June 1** 2:12a, **MVMAX June 6** 1:56a, **THMAX June 9** 12:42a; **17** 11:14p; **24** 12:50a

**Flight** ★★★½ ('12, Drama) A veteran pilot makes a miraculous landing after a mechanical malfunction sends his plane hurtling toward the ground, but an investigation into the incident reveals that he was drunk at the time. *Denzel Washington, Don Cheadle, Kelly Reilly, John Goodman.* (R, 2:18) (AL, AS, N) **EPIX June 2** 7p; **3** 9:05a; **22** 7p; **23** 9:10a, **EPIX2 June 13** 10p; **14** 11:15a; **28** 8:50p; **29** 11:35a, **EPIXHITS June 9** 7p; **10** 8:35a; **18** 7p; **19** 9:55a, **THMAX June 22** 4:57a

**Flight** ('18, Drama) A Jamaican boy dreams of flying to the moon. *Rohiem Phillips.* (NR, :13) **HBOF June 9** 2:15p; **15** 2:33p; **28** 1p, **HBOZ June 1** 6:37a; **20** 5:50a; **23** 9:42a, **MMAX June 9** 5:31a, **AMAX June 1** 2:57a, **5MAX June 4** 8:44a; **17** 7:32a; **19** 2:25p; **26** 11:25a; **27** 5:16a, **THMAX June 25** 5:34a

**The Flintstones** ★★½ ('94, Children's) Betty's Barney helps Wilma's Fred move up the ladder at Slate & Co. in Stone Age Bedrock. *John Goodman, Elizabeth Perkins, Rick Moranis, Rosie O'Donnell.* (PG, 1:32) (AS) **HBOF June 3** 6p; **12** 2:50p; **17** 1:14p; **20** 12:58p; **23** 2:58p; **28** 4:29p

**The Flintstones in Viva Rock Vegas** ★ ('00, Children's) Young Fred Flintstone courts heiress Wilma Slaghoople, while Barney Rubble romances Betty O'Shale during a weekend in Rock Vegas. *Mark Addy, Stephen Baldwin, Kristen Johnston, Jane Krakowski.* (PG, 1:27) (AL, AS) **HBOF June 11** 2:46p; **15** 6p; **20** 2:29p; **23** 4:29p

**Flipper** ★★½ ('96, Children's) A surly child of divorce staying with an ex-hippie uncle saves a dolphin from men dumping toxic waste into Florida Keys waters. *Elijah Wood, Paul Hogan, Chelsea Field, Isaac Hayes.* (PG, 1:36) (AL) **HBOF June 7** 3:25a; **10** 2:48p; **20** 6p; **24** 3:25a; **26** 12:57p; **29** 6p; **30** 3:24a

**Florence Foster Jenkins** ★★★ ('16, Biography) In 1940s New York, a man goes to extreme lengths to make sure his wife never finds out that she's an awful opera singer. *Meryl Streep, Hugh Grant, Simon Helberg, Rebecca Ferguson.* (PG-13, 1:50) (AS) **EPIX June 21** 12:20p, **EPIX2 June 6** 5:50a; **11** 1:55p, **EPIXHITS June 2** 5:05p; **3** 12:40a; **25** 11:05p; **26** 1:10p

**Flushed Away** ★★★ ('06, Children's) Animated. After an ignoble landing in Ratropolis, a pampered rodent enlists the help of a sewer scavenger in finding his way back to his posh London flat. *Voices of Hugh Jackman, Kate Winslet, Jean Reno, Bill Nighy.* (PG, 1:25) (AL, AS) **HBOF June 2** 4:35p; **6** 9:10a; **10** 8:08a; **15** 1:08p; **18** 9:44a

**The Foot Fist Way** ★★★ ('06, Comedy) After discovering his wife's infidelity, a bombastic but hopelessly inept martial artist sets out on a quest to meet his idol. *Danny R. McBride, Mary Jane Bostic, Ben Best, Spencer Moreno.* (R, 1:27) (AL, AS) **EPIXDR June 2** 1:10a; **9** 7:45a; **12** 7:10a; **22** 2:25a

**Footloose** ★★½ ('84, Drama) A hip Chicago teen moves to a Midwestern town where, thanks to a pastor, dancing is outlawed. *Kevin Bacon, Lori Singer, John Lithgow, Dianne Wiest.* (PG, 1:47) (AL) **EPIX June 16** 10:30p; **29** 3:35p, **EPIX2 June 1** 9p; **2** 11:35a; **13** 4:10p; **19** 7:25a, **EPIXHITS June 25** 5:10p; **26** 1a, **EPIXDR June 4** 5:10p; **5** 1:05a; **21** 5:10p; **22** 12:35a

**Footloose** ★★½ ('11, Comedy-Drama) A rebellious teen incurs the wrath of a much-loved clergyman by challenging the town's ban on loud music and dancing. *Kenny Wormald, Julianne Hough, Dennis Quaid, Andie MacDowell.* (PG-13, 1:53) (AL, AS, V) **EPIX June 13** 6:30a; **22** 10:50a, **EPIX2 June 1** 10:50p; **26** 5:50a, **EPIXHITS June 30** 3:20p

**For Greater Glory: The True Story of Cristiada** ★½ ('12, Historical Drama) In the 1920s, the Mexican government's attempt to secularize the country sparks a rebellion known as the Cristero War. *Andy Garcia, Eva Longoria, Peter O'Toole, Oscar Isaac.* (R, 2:23) (AS, V) **MMAX June 19** 3a; **23** 4:03p, **MVMAX June 28** 3:03p, **OMAX June 3** 1:04a; **5** 8:20a; **14** 5:25p; **20** 9:46a; **25** 8:12a; **26** 1:04a, **THMAX June 7** 7:47a; **27** 6:54a; **30** 5:07a

**The Forbidden Kingdom** ★★½ ('08, Action) A teenage fan of Hong Kong cinema finds a Chinese relic and travels back in time to help legendary martial-artists free the Monkey King. *Jackie Chan, Jet Li, Michael Angarano, Crystal Liu.* (PG-13, 1:45) (AS, V) **EPIX June 8** 1:45p; **19** 1:40p, **EPIX2 June 2** 3:40p; **25** 1:45a, **EPIXHITS June 6** 3:40p; **7** 1:55a, **EPIXDR June 11** 10:35p; **12** 1:45p; **15** 3:15p

**Ford v Ferrari** ★★★½ ('19, Historical Drama) Automotive designer Carroll Shelby and race car driver Ken Miles build a revolutionary vehicle for the Ford Motor Co. to compete against the race cars of Enzo Ferrari at the 24 Hours of Le Mans in France in 1966. *Matt Damon, Christian Bale, Jon Bernthal, Caitriona Balfe.* (PG-13, 2:32) (AL, AS) **HBO June 4** 7:15a; **6** 8:55a; **10** 11:30a, **HBOF June 8** 10:33p; **20** 9:42p; **24** 12:52a; **26** 9:50p; **29** 10:51p, **HBOS June 1** 6:45a; **12** 2:15p; **17** 8p; **21** 10:25p; **25** 3:25p

**Forgiven** ('16, Drama) The perpetrator of a hostage situation plans his escape while a woman tries to save his life. *Kevin Sorbo, Jenn Gotzon, Kelsey Sanders, Casey Fuller.* (NR, 1:19) (AS) **SHON June 4** 4a; **24** 4:35a; **28** 2:05a, **SHOWN June 9** 5:30a

**The Forgotten** ★★ ('04, Suspense) Grieving over the death of her son, a woman sets out to disprove her psychiatrist's shocking revelation that he never existed. *Julianne Moore, Dominic West, Gary Sinise, Alfre Woodard.* (PG-13, 1:31) (AL, AS, V) **STRZCI June 3** 2:24a; **12** 4:05p; **21** 6:10a, **STRZED June 9** 7:44a; **15** 9:05a; **18** 4:46a; **23** 4a, 10:05a; **28** 3a

**Fort Tilden** ★★★ ('14, Comedy) A pair of vapid twentysomethings quickly realize that they have absolutely no idea where they're going after two cute guys invite them to an afternoon at the beach. *Bridey Elliott, Clare McNulty, Peter Vack, Griffin Newman.* (R, 1:36) (AL, AS, N) **HBOS June 18** 1:35a, **HBOZ June 14** 1:43a; **22** 3:05a

**40 Days and 40 Nights** ★★ ('02, Romance-Comedy) A young man meets the girl of his dreams after vowing to avoid any physical contact with women during Lent. *Josh Hartnett, Shannyn Sossamon, Vinessa Shaw, Paulo Costanzo.* (R, 1:34) (AL, N, SSC) **HBO June 18** 1:05a, **HBOS June 16** 1:35p; **24** 9:05a, **HBOZ June 12** 7:23a; **20** 6:04a; **29** 9p

**The 40-Year-Old Virgin** ★★★ ('05, Romance-Comedy) Three dysfunctional co-workers embark on a mission to help their newfound friend lose his sexual innocence. *Steve Carell, Catherine Keener, Paul Rudd, Romany Malco.* (R, 1:56) (AL, AS, SSC) **HBO June 12** 7p; **13** 6p; **18** 6p, **HBO2 June 24** 2a; **27** 11:50p, **HBOS June 15** 12:10p; **20** 12:45p; **25** 9:50p

**40 Years a Prisoner** ('20, Documentary) Chronicling the controversial 1978 Philadelphia police raid on the radical group MOVE and the aftermath that led to a son's lifelong fight to exonerate his parents. (NR, 1:50) **HBO June 6** 11:30a; **26** 9:30a

**The Four Feathers** ★★ ('02, Adventure) Accused of cowardice for resigning when assigned to a dangerous post, a former British soldier tries to help his old regiment fight rebels in Africa. *Heath Ledger, Wes Bentley, Kate Hudson, Djimon Hounsou.* (PG-13, 2:05) (AS, V) **HBO June 14** 9:35a; **29** 2:45a, **HBOS June 22** 2:45a

**Four Weddings and a Funeral** ★★★½ ('94, Romance-Comedy) An English charmer and a lusty American make love over a course of surprising events. *Hugh Grant, Andie MacDowell, Kristin Scott Thomas, Simon Callow.* (R, 1:56) (AL, AS) **SHO June 1** 5p; **23** 2p; **25** 8a; **27** 8:30a, **SHO2 June 10** 9:35a; **22** 7:30a, **SHOS June 3** 4:30a; **7** 1:35p; **20** 4:30p; **24** 8:15a, **SHOWN June 6** 7p; **12** 5:45a, 1:35p; **16** 1:40p, 9:05p; **26** 8a, 6p; **28** 9:45a, 5p

**Frances Ha** ★★★ ('12, Comedy) Frances goes from apartment to apartment in Brooklyn as she looks for a job and a stable partner. *Greta Gerwig, Mickey Sumner, Michael Zegen, Adam Driver.* BW (R, 1:25) (AL, AS) **SHON June 2** 3:30p; **7** 3:45p; **13** 7p; **18** 5:30p; **24** 2p, **SHOS June 4** 9a; **20** 5:45a, **SHOWN June 9** 7:30a; **23** 10a

**Frankie** ('19, Drama) A family confronts a life-altering crisis while vacationing in Portugal. *Isabelle Huppert, Marisa Tomei, Greg Kinnear, Brendan Gleeson.* (PG-13, 1:38) (AL, AS) **STRZED June 10** 2a; **20** 4:24a

**Frankie & Alice** ★★ ('10, Drama) A therapist treats a black stripper who has multiple personality disorder, including that of an imperious white racist. *Halle Berry, Stellan Skarsgard, Phylicia Rashad, Chandra Wilson.* (R, 1:40) (AL, AS) **EPIX2 June 3** 6:05a; **28** 6a, **EPIXHITS June 22** 3:35p, **EPIXDR June 16** 5:15p; **17** 1a, 7:15a

**Freejack** ★★ ('92, Science Fiction) An auto racer crashes into dismal 2009, his body snatched by a bounty hunter for use by a dying tycoon. *Emilio Estevez, Mick Jagger, Anthony Hopkins, Rene Russo.* (R, 1:50) (AL, V) **MMAX June 6** 5:52a, **THMAX June 2** 5:10a; **25** 11:33a

***FRIDA*** ★★★ ('02, Biography) Mexican painter Frida Kahlo marries fellow artist Diego Rivera who shares her radical political views. *Salma Hayek, Alfred Molina, Geoffrey Rush, Ashley Judd.* (R, 2:03) (AL, AS, N) **HBO2 June 4** 2a; **14** 7:55p

**Friday Night Lights** ★★★ ('04, Drama) A high-school football coach in Odessa, Texas, tries to lead his players to the state championship. *Billy Bob Thornton, Derek Luke, Jay Hernandez, Lucas Black.* (PG-13, 1:57) (AL, AS) **STARZ June 12** 3:51p, **STRZIB June 4** 1:54p, 9:59p; **7** 5:03a, 5p; **20** 2:18a, 11a, 7p; **24** 9p, **STRZKF June 9** 12:11a, 7:10p; **15** 4:35a, 10:05p; **26** 12:04a, 6:59p

**Fright Night** ★★★ ('11, Horror) A high-school student suspects that his charismatic new neighbor is a vampire and, when no one believes him, must try to destroy the bloodsucker himself. *Anton Yelchin, Colin Farrell, David Tennant, Christopher Mintz-Plasse.* (R, 1:46) (AL, AS, GV) **SHOS June 17** 12a

**The Frighteners** ★★½ ('96, Fantasy) Friendly ghosts help a psychic detective probe the hauntings that killed residents of a coastal California town. *Michael J. Fox, Trini Alvarado, Peter Dobson, John Astin.* (R, 1:49) (AS, V) **STRZCO June 13** 1:21a; **26** 1:41p, **STRZED June 17** 4:40p; **18** 2:54a

***THE FULL MONTY*** ★★★½ ('97, Comedy) A jobless steelworker in need of quick cash persuades his unbuff buddies to bare it all in a one-night-only strip show. *Robert Carlyle, Tom Wilkinson, Mark Addy, Lesley Sharp.* (R, 1:31) (AL, AS, N) **EPIX June 13** 8:25a; **20** 2a; **24** 7p, **EPIX2 June 4** 2p; **11** 12:50a, **EPIXHITS June 2** 11:05p; **3** 1:15p, **EPIXDR June 1** 7p; **21** 7p; **22** 9:50a; **27** 7p; **28** 9:45a

**Fun in Acapulco** ★★½ ('63, Musical Comedy) A shaken trapeze artist turns cliff diver while working as a singer/lifeguard at a Mexican hotel. *Elvis Presley, Ursula Andress, Paul Lukas, Alejandro Rey.* (PG, 1:37) (AS) **EPIXDR June 12** 3:45a; **28** 4:50a

**Funny Farm** ★★½ ('88, Comedy) A sports-writer and his wife move to a cottage in the country, where he tries to write a novel. *Chevy Chase, Madolyn Smith, Kevin O'Morrison, Joseph Maher.* (PG, 1:43) (AL, AS, MV) **STRZCO June 1** 1:30a, 3:34p; **4** 3:04a, 3:20p; **5** 12a; **24** 8:26a, 3:48p

**Fur: An Imaginary Portrait of Diane Arbus** ★★ ('06, Docudrama) A mysterious neighbor inspires fledgling photographer Diane Arbus to challenge accepted notions of beauty and ugliness through her work. *Nicole Kidman, Robert Downey Jr., Ty Burrell, Harris Yulin.* (R, 2:02) (AL, AS, N) **MMAX June 4** 11:29a; **8** 2:17p; **14** 7:55a; **20** 5a

**The Furies** ★★★ ('50, Western) A cattle baron's daughter vows to ruin his ranch and gets a shady banker to help her do it. *Barbara Stanwyck, Walter Huston, Wendell Corey, Judith Anderson.* BW (NR, 1:49) **EPIXDR June 18** 4:05a

## G

**G** ★★ ('02, Drama) A hip-hop magnate tries to win back a former love who is now married to a stockbroker. *Richard T. Jones, Blair Underwood, Chenoa Maxwell, Andre Royo.* (R, 1:36) (AL, AS, V) **STRZIB June 1** 1:49a; **13** 11:54p

**The Gallows** ★½ ('15, Horror) The vengeful spirit of a dead teenager returns 20 years later to terrorize four high-school students trapped in an auditorium. *Reese Mishler, Pfeifer Brown, Ryan Shoos, Cassidy Gifford.* (R, 1:21) (AS, V) **MMAX June 3** 9:31p; **25** 6:39p, **MVMAX June 5** 12:39a; **11** 2:07a; **14** 4:08p; **20** 10:08a, **THMAX June 1** 1:17p; **5** 8:14a; **16** 2:12a; **24** 9:35a; **30** 7:39p

**The Gallows Act II** ('19, Horror) An acting student encounters a malevolent spirit after participating in a viral challenge. *Ema Horvath, Chris Milligan, Brittany Falardeau, Dennis Hurley.* (R, 1:39) (AS, V) **EPIXHITS June 22** 8:50a

**Galveston** ('18, Suspense) Roy is a hard-drinking criminal enforcer and mob hit man who gets double-crossed by his powerful boss. He soon finds himself on the run with a young woman and her daughter as they try to find sanctuary in Galveston, Texas. *Ben Foster, Elle Fanning, Lili Reinhart, María Valverde.* (NR, 1:31) (AS, N) **HBOS June 10** 12:35a; **28** 12:15a

**The Game of Their Lives** ★★ ('05, Historical Drama) The U.S. soccer team are heavy underdogs as they prepare to play the British squad in a 1950 World Cup preliminary game. *Gerard Butler, Wes Bentley, Jay Rodan, Gavin Rossdale.* (PG, 1:36) (AL, AS) **SHOF June 5** 4:35a; **10** 3:15p; **14** 1:20p; **22** 5:15p; **24** 9:15a

**Gangs of New York** ★★★½ ('02, Historical Drama) During the era of Tammany Hall's sway, a young man vows vengeance on the vicious gangster who killed his father. *Leonardo DiCaprio, Daniel Day-Lewis, Cameron Diaz, Liam Neeson.* (R, 2:48) (AL, AS, GV, N) **MMAX June 1** 3:05p; **7** 1:24p; **10** 11:24p; **19** 5:13p; **24** 5:13p; **27** 11:47a; **30** 9:31p, **MVMAX June 3** 9:14p; **6** 12:33p; **14** 11:51a; **18** 10:20a; **24** 2:53a; **26** 7p, **THMAX June 4** 10:43p; **9** 7:27a; **13** 1:23p; **17** 6:13p; **22** 9p; **29** 10:30a

**Ganja & Hess** ★★½ ('73, Horror) Germs from the stab of an ancient dagger turn two lovers into immortal vampires. *Duane Jones, Marlene Clark, Bill Gunn, Sam Waymon.* (R, 1:50) (AL, AS, N, V) **SHOBET June 22** 12:45a, **TMCX June 4** 9p; **5** 12:55a

**The Gasoline Thieves** ('19, Drama) A crush fuels 14-year-old Lalo's descent into the criminal underworld of illegal gasoline extraction, but what begins as a fast track for the latest smartphone veers into a deadly fight for his life. *Leonardo Alonso, Eduardo Banda, Fernando Becerril, Myriam Bravo.* (NR, 1:33) (AS) **TMC June 9** 8:55a, **TMCX June 1** 7:25a; **2** 3:30a

**The Gatekeepers** ★★★½ ('12, Documentary) Six former heads of Israel's secret service agency, the Shin Bet, discuss their organization's successes and failures since the Six Day War in 1967. *Ami Ayalon, Avi Dichter.* (PG-13, 1:36) (AS, V) **STRZCI June 4** 11:03p

**Gemini Man** ★★ ('19, Action) Henry Brogan is an elite assassin who becomes the target of a mysterious operative who can seemingly predict his every move. To his horror, he soon learns that the man who's trying to kill him is a younger, faster, cloned version of himself. *Will Smith, Mary Elizabeth Winstead, Clive Owen, Benedict Wong.* (PG-13, 1:57) (AL, AS, V) **EPIX June 5** 5p; **6** 1:10p, **EPIX2 June 14** 9:25p; **25** 9:25p; **26** 11:40a, **EPIXHITS June 12** 11:05p; **13** 1:15p; **28** 7p; **29** 8:30a

**General Commander** ('19, Action) A CIA operative exacts revenge against the mob boss who killed a member of his team. *Steven Seagal, Sonia Couling, Mica Javier, Evgeniya Akhremenko.* (R, 1:21) (AL, AS, V) **EPIX2 June 8** 3:30a

**General Magic** ('18, Documentary) General Magic — a Silicon Valley startup built by the brightest minds of the 1980s — becomes a complete failure when launched in 1994. *Tony Fadell, Andy Hertzfeld, Marc Porat, John Sculley.* (NR, 1:33) **SHOF June 7** 6a; **18** 8:10a; **21** 6:30a; **23** 6:40a

**The General's Daughter** ★★½ ('99, Suspense) Two investigators find an underworld of sex and cover-ups behind an Army captain's murder. *John Travolta, Madeleine Stowe, James Cromwell, Timothy Hutton.* (R, 1:51) (AL, AS, N, R, V) **HBOZ June 7** 12:44a; **30** 2:15a

**Generation Columbine** ('19, Documentary) NowThis examines the epidemic of school shootings and their lasting impact through the eyes of survivors. (NR, 1:25) **STRZCI June 16** 3:11p

**The Gentlemen** ★★½ ('20, Crime Drama) Mickey Pearson is an American expatriate who became rich by building a marijuana empire in London. When word gets out that he's looking to cash out of the business, it soon triggers an array of plots and schemes from lowlifes who want his domain. *Matthew McConaughey, Charlie Hunnam, Michelle Dockery, Jeremy Strong.* (R, 1:53) (AL, AS, V) **SHO June 5** 8:30a, **TMC June 6** 1p, 9:05p; **16** 7p; **19** 4:25p; **22** 10:10a; **27** 3p, **TMCX June 1** 9a; **4** 1:35p; **20** 5p; **23** 10:05a; **26** 12p

**Get a Job** ★½ ('16, Comedy) A young man and his girlfriend struggle to find desirable employment after graduating from college. *Miles Teller, Anna Kendrick, Bryan Cranston, Nicholas Braun.* (R, 1:23) (AL, AS, N) **HBOS June 11** 10a; **17** 11:20a; **21** 12:30a, **HBOZ June 5** 11:25p; **23** 5:55p

**Get Carter** ★½ ('00, Suspense) An enraged hit man embarks on a vengeful quest to find the perpetrators responsible for his brother's death. *Sylvester Stallone, Miranda Richardson, Rachael Leigh Cook, Alan Cumming.* (R, 1:44) (AL, AS, V) **STARZ June 6** 3:46a; **11** 1:23a, 12:33p, **STRZED June 15** 3:28a, 2:19p; **27** 3:53p

**Get Him to the Greek** ★★★ ('10, Comedy) A record-company employee has just a few days to get a boozy British rock star to Hollywood for a big comeback concert. *Jonah Hill, Russell Brand, Elisabeth Moss, Rose Byrne.* (R, 1:48) (AL, AS, SSC) **STARZ June 10** 1:02p, 10:56p; **27** 1:21p, **STRZCO June 3** 11:36p; **4** 5:04p; **22** 12:17p, 7p; **24** 1:56p, 8:30p, **STRZED June 7** 7:52a, 2:43p; **19** 8:02a, 6:38p; **30** 8:57a

**Get Shorty** ★★★½ ('95, Comedy) A film-loving loan shark teams with a B-movie producer to become a Hollywood mogul. *John Travolta, Gene Hackman, Rene Russo, Danny DeVito.* (R, 1:45) (AL, AS, V) **HBOS June 7** 9:10a; **25** 11:30a, **HBOZ June 5** 1:21p; **7** 9p; **11** 10:37p; **14** 3:16p; **22** 5:31p; **27** 9p

**Getting Even With Dad** ★★ ('94, Children's) An 11-year-old moves in with his ex-convict father in the confusion of a major heist. *Macaulay Culkin, Ted Danson, Glenne Headly, Saul Rubinek.* (PG, 1:48) (AL, AS) **HBOF June 1** 4:11p; **25** 3:11a; **28** 6p

**Ghost in the Machine** ★★½ ('93, Horror) The soul of a killer travels via electrical wires to prey on people in a single mother's address book. *Karen Allen, Chris Mulkey, Ted Marcoux, Wil Horneff.* (R, 1:35) (AL, GV) **OMAX June 8** 3:55p; **13** 10:18a; **21** 2:18p; **29** 2:09p

**Ghost Light** ('18, Comedy) A disgruntled summer stock performer disregards the superstition surrounding Shakespeare's MacBeth, unleashing a curse upon his company. *Cary Elwes, Shannyn Sossamon, Danielle Campbell, Carol Kane.* (NR, 1:42) (AS) **SHOWN June 11** 3:30a

**Ghoulies** ★★ ('85, Horror) Black magic brings slimy creatures to a Hollywood mansion for a couple's party. *Peter Liapis, Lisa Pelikan, Michael Des Barres, Jack Nance.* (PG-13, 1:24) (AL, V) **HBOZ June 2** 7:15a; **10** 1:29p; **18** 9:47a; **29** 6:23a

**Ghoulies II** ★½ ('88, Horror) Little demons boost business at Uncle Ned and Larry's carnival show, Satan's Den. *Damon Martin, Royal Dano, Phil Fondacaro, J. Downing.* (PG-13, 1:35) (AL, AS, V) **HBOZ June 11** 9:30a; **21** 10:53a

**Giant Little Ones** ('18, Drama) Franky and Ballas are athletic, popular and living the perfect high school life until the night of Franky's 17th birthday party when an incident changes their lives forever. *Josh Wiggins, Darren Mann, Taylor Hickson, Maria Bello.* (R, 1:34) (AL, AS) **STRZCI June 26** 9:39p, **STRZED June 23** 7:03a

**Gigli** ★½ ('03, Romance-Comedy) A female gangster comes to the aid of a small-time counterpart after he kidnaps the brother of a federal prosecutor. *Ben Affleck, Jennifer Lopez, Justin Bartha, Lainie Kazan.* (R, 2:04) (AL, AS, GV) **STRZED June 11** 2:52p; **12** 5:46a

**Ginger & Rosa** ★★★ ('12, Drama) In 1962 London, the lifelong friendship between two teenagers dissolves after one seduces the other's father. *Elle Fanning, Alice Englert, Alessandro Nivola, Christina Hendricks.* (PG-13, 1:30) (AL, AS) **TMC June 7** 7a; **8** 4:15a; **25** 6:10a, **TMCX June 4** 5a; **24** 5:30p; **28** 8:30a

**A Girl From Mogadishu** ('19, Drama) Ifrah Ahmed wages a campaign to end female genital mutilation after fleeing war-torn Somalia in 2006. *Aja Naomi King, Barkhad Abdi, Martha Canga Antonio, Luke Spencer Roberts.* (NR, 1:53) (AS) **SHOBET June 7** 3:05a; **8** 5:30a; **19** 3:45a; **28** 3a

**Girl, Interrupted** ★★½ ('99, Drama) A young woman with a borderline personality disorder stays in a 1960s mental institution for 18 months. *Winona Ryder, Angelina Jolie, Clea DuVall, Brittany Murphy.* (R, 2:07) (AL, AS) **STARZ June 25** 3:33a, **STRZCI June 6** 5:50p; **7** 3:54a; **14** 7:50p; **22** 9:58a; **23** 3:23a; **30** 1:14a, **STRZIB June 3** 4:50a

**Girl With a Pearl Earring** ★★★ ('03, Biography) Dutch artist Johannes Vermeer paints a portrait of a teenage maid who works in his home in the 17th century. *Colin Firth, Scarlett Johansson, Tom Wilkinson, Judy Parfitt.* (PG-13, 1:39) (AS) **EPIX June 10** 11:30a; **26** 6:20a, **EPIX2 June 5** 1:10p; **28** 1:10p, **EPIXHITS June 8** 3:15p, **EPIXDR June 17** 2:45a; **19** 3:15p

**The Girl With All the Gifts** ('16, Horror) In the future, a strange fungus has changed nearly everyone into a thoughtless, flesh-eating monster. When a scientist and a teacher find a girl who seems to be immune to the fungus, they all begin a journey to save humanity. *Gemma Arterton, Glenn Close, Paddy Considine, Anamaria Marinca.* (R, 1:51) (AL, AS, GV) **HBO June 1** 11:35p, **HBOZ June 12** 5:31a; **15** 9p; **21** 4:46a; **25** 5:17p

**Girlhood** ('14, Drama) Marieme joins an all-girl gang in the projects of Paris and is slowly turned out of her shell by her three sassy neighbors. As she falls further under their bravado and volatile energy, she begins making brave and foolish choices. *Karidja Touré, Assa Sylla, Lindsay Karamoh, Marietou Touré.* (NR, 1:52) **SHOBET June 3** 9:30a; **14** 10a; **17** 7a; **22** 6:45a, **SHON June 2** 11:30a; **6** 4a; **25** 5a; **28** 10a

***GLADIATOR*** ★★★½ ('00, Historical Drama) When a Roman general is betrayed and his family murdered by the emperor, he comes to Rome as a gladiator to seek revenge. *Russell Crowe, Joaquin Phoenix, Connie Nielsen, Oliver Reed.* (R, 2:34) (AS, GV) **SHO June 5** 5:25p; **6** 2:15a; **11** 4:25p; **26** 7p; **30** 7p, **SHO2 June 2** 9p; **4** 5:25p; **10** 8p; **13** 12:25p; **16** 9p; **19** 5:20p, **SHOS June 27** 6p, **SHOX June 1** 6:25p; **6** 4:30p; **12** 7p; **18** 6:20p; **22** 4:30p; **28** 6:25p, **TMC June 25** 1p

**A Glimpse Inside the Mind of Charles Swan III** ★ ('12, Comedy-Drama) A graphic designer plays out unusual fantasies in his head as a way of coping with the departure of his longtime lover. *Charlie Sheen, Jason Schwartzman, Bill Murray, Patricia Arquette.* (R, 1:25) (AL, AS, N) **TMC June 10** 3:30p; **23** 5:30p

**Glitter** ★ ('01, Drama) A singer develops a volatile relationship with the disc jockey who opened the door to her success. *Mariah Carey, Max Beesley, Da Brat, Tia Texada.* (PG-13, 1:44) (AL, AS, V) **5MAX June 3** 3:16a; **8** 8:55a; **12** 2:19a

**GLORY** ★★★★ ('89, War) Col. Robert Gould Shaw trains and leads an all-black regiment during the U.S. Civil War. *Matthew Broderick, Denzel Washington, Morgan Freeman, Cary Elwes.* (R, 2:02) (AL, AS, GV) **STRZIB June 2** 1:24p, 9:54p; **6** 4:04p; **14** 9:27p; **19** 4:38a, 9p; **30** 11:09p

**The Go-Go's** ('20, Documentary) The Go-Go's become the first successful, all-girl band to write their own songs and play their own instruments while making it to No. 1 on the charts. (NR, 1:38) (AL, AS) **SHON June 3** 2:30a; **6** 12:45a; **13** 5:15p; **22** 1:15a, **SHOWN June 8** 7:05a; **16** 7:45a

**Godsend** ★★ ('04, Suspense) A scientist clones a couple's dead son, but the boy behaves strangely after his eighth birthday. *Greg Kinnear, Rebecca Romijn-Stamos, Robert De Niro, Cameron Bright.* (PG-13, 1:42) (AS, V) **MVMAX June 11** 9a; **16** 11:58a, **OMAX June 6** 6:37a; **9** 10:32a; **14** 10:18a; **30** 3:21p, **THMAX June 1** 5:41p; **19** 2:20a; **22** 2:04p; **25** 5:48a

**Godzilla** ★★ ('98, Science Fiction) Nuclear testing in the South Pacific produces a giant mutated lizard that wreaks havoc upon New York City. *Matthew Broderick, Jean Reno, Maria Pitillo, Hank Azaria.* (PG-13, 2:18) (AS, V) **STRZED June 9** 3:49a;



**All Times Central.** Not all networks are available in all areas.

**18** 6:19a, 1:54p; **26** 4:29a, **STRZKF June 12** 7p; **13** 7:04a, 2:32p; **30** 8:50a, 4:39p

**Going in Style** ★★½ ('17, Comedy) Desperate for money, three lifelong buddies hatch a scheme to rob the bank that took away their pension funds. *Morgan Freeman, Michael Caine, Alan Arkin, Ann-Margret.* (PG-13, 1:36) (AL, AS, V) **HBO2 June 4** 4:05a; **11** 7:40a; **14** 5:20p; **20** 9:35p; **27** 4:10a, **HBOC June 1** 9:16a; **5** 5:23p; **17** 3:47a, **HBOF June 12** 11:55p; **18** 7:33p; **29** 9:14p

***GOLDEN ARM*** ('20, Comedy) When her best friend, Danny, ropes her into taking her spot at the Women's Arm Wrestling Championship, Melanie, who is a baker, must trade whisks for barbells to compete against the reigning champ for a chance at the grand prize. *Mary Holland, Betsy Sodaro, Olivia Stambouliah, Eugene Cordero.* (NR, 1:31) (AS) **MAX June 18** 7p; **22** 11:48p; **27** 8:30p; **30** 10:25p

**Gone** ★★ ('12, Suspense) After escaping from an abductor a year earlier, a young woman sets out to save her sister, who has been kidnapped by the same serial killer. *Amanda Seyfried, Daniel Sunjata, Jennifer Carpenter, Sebastian Stan.* (PG-13, 1:35) (AL, AS, V) **HBO2 June 8** 5:25p; **24** 8:05a, **HBOZ June 13** 10:22a; **26** 5:08a

**Gone Fishin'** ★ ('97, Comedy) Two lifelong friends have disastrous misadventures after winning a fishing trip to the Everglades. *Joe Pesci, Danny Glover, Rosanna Arquette, Lynn Whitfield.* (PG, 1:34) (AL, MV) **MAX June 18** 12:47p, **AMAX June 5** 4:20a; **9** 8:02a; **23** 3:53a

**Good Boy!** ★★ ('03, Comedy) After adopting a dog, a 12-year-old learns the animal is an interplanetary scout sent to investigate other canines. *Molly Shannon, Liam Aiken, Kevin Nealon, Brittany Moldowan.* (PG, 1:29) (AS) **SHOF June 5** 6:30a; **19** 3a; **23** 10a; **28** 7:45a; **29** 4a

**Good Boys** ★★½ ('19, Comedy) Hoping to learn how to kiss, 12-year-old Max decides to use his father's drone to spy on the teenage girls next door. When Max loses the drone, he skips school with his two best friends and hatches a plan to get it back before his dad finds out. *Jacob Tremblay, Keith L. Williams, Brady Noon, Molly Gordon.* (R, 1:35) (AL, AS, SSC) **MAX June 13** 12:20p; **18** 5:30p; **22** 5:25a; **29** 4:20a; **30** 8:55p, **AMAX June 2** 9p; **5** 11:12a; **8** 5:45p; **21** 1:53a; **25** 6:54a

**A Good Day to Die Hard** ★★ ('13, Action) New York City cop John McClane and his estranged son must put aside their differences and work together to get a Russian whistleblower to safety and thwart a disastrous crime in Chernobyl. *Bruce Willis, Jai Courtney, Sebastian Koch, Yulia Snigir.* (R, 1:38) (AL, AS, GV) **MMAX June 3** 10:52p; **10** 2:56p; **16** 9:28a; **19** 8p; **26** 1:08a; **28** 4:06p, **MVMAX June 6** 7p; **12** 9:46p; **17** 10:18a; **20** 8:34p; **27** 4a; **29** 8:24a, **THMAX June 2** 9:59a; **5** 2:08p; **8** 9p; **13** 1:46p; **18** 2:10p; **21** 7:21p

**Good Deeds** ★★ ('12, Drama) Romantic sparks fly between a wealthy businessman and a struggling single mother who works as a cleaner in his office building. *Tyler Perry, Thandie Newton, Gabrielle Union, Phylicia Rashad.* (PG-13, 1:51) (AL, AS, V) **EPIX June 10** 3:15p; **15** 5:05p, **EPIX2 June 14** 12:20a; **26** 2:55a, **EPIXHITS June 19** 10:35p; **20** 1:30p

**The Good Liar** ★★½ ('19, Suspense) Career con artist Roy Courtnay can hardly believe his luck when he meets well-to-do widow Betty McLeish online. While Betty opens her heart and home to him, Roy walks the most treacherous tightrope of his life as he hatches a scheme to swindle her. *Helen Mirren, Ian McKellen, Russell Tovey, Jim Carter.* (R, 1:49) (AL, AS, BN, GV, R) **MMAX June 2** 11:53p; **8** 6:10p; **14** 1:52p; **23** 10:27a; **26** 11:19a; **29** 8p, **MVMAX June 7** 5:10p; **11** 12:15p, **THMAX June 3** 5:34p; **7** 12:18a; **9** 10:14a; **12** 3:41p; **16** 3:02p; **20** 12:43p; **28** 12:04p

**The Good Lie** ★★★ ('14, Drama) An employment counselor dedicates her life to helping a group of Sudanese orphans find jobs and adjust to their new lives in America. *Reese Witherspoon, Arnold Oceng, Ger Duany, Emmanuel Jal.* (PG-13, 1:49) (AL, AS, V) **MMAX June 8** 4:20p; **11** 10:03p; **16** 6:10p; **20** 3:10a; **22** 8:53a; **28** 11:29p, **MVMAX June 1** 5:10p; **4** 9:04p; **8** 12:48a; **10** 7:03a; **15** 10:38p; **18** 1:07p, **THMAX June 15** 3:15a

**Good Morning, Vietnam** ★★★ ('87, Comedy) In 1965 Saigon, disc jockey Adrian Cronauer turns Armed Forces Radio on its ear with his irreverent brand of humor. *Robin Williams, Forest Whitaker, Tung Thanh Tran, Chintara Sukapatana.* (R, 2:00) (AL, AS) **HBOC June 4** 11:48a; **5** 10:20p; **9** 4:59p; **15** 7p; **22** 1a; **26** 5:32a; **30** 3a

**A Good Old Fashioned Orgy** ★ ('11, Comedy) After his family decides to sell their Hamptons estate, a man and his friends celebrate the end of their summer playground with a bacchanal. *Jason Sudeikis, Tyler Labine, Leslie Bibb, Will Forte.* (R, 1:35) (AL, AS, N, SSC) **EPIX June 15** 8:20a, **EPIX2 June 5** 1:45a, **EPIXHITS June 20** 2:05a

**Good Will Hunting** ★★★½ ('97, Drama) A therapist, a mathematician and working-class roughs vie for the soul of a janitor with a genius IQ. *Matt Damon, Robin Williams, Ben Affleck, Minnie Driver.* (R, 2:06) (AL, AS) **STARZ June 1** 12:55p; **10** 7:12a, 7:55p; **14** 3:16p; **25** 5:44a, **STRZCI June 4** 4:36p; **5** 12:47a; **19** 3:18a, 10:59a; **23** 5:34a, 2:06p; **29** 6:51p

**Grace Under Pressure** ('19, Comedy-Drama) A burglar gets more than he bargained for when he stumbles into the apartment of singer Grace Jones and artist Jean-Paul Goude. *Gloria Onitiri, Joshua McGuire.* (NR, :24) (AL, AS, N) **SHOBET June 25** 1:35a; **26** 3a; **30** 9:10a

**Grace Unplugged** ★½ ('13, Drama) A teenage Christian singer lands a record deal with the help of her father's ruthless former manager, but her move to Los Angeles and desire for fame lead to a crisis of faith. *AJ Michalka, James Denton, Kevin Pollak, Michael Welch.* (PG, 1:42) (AS) **MAX June 28** 12a, **MVMAX June 10** 5:20a; **21** 9:51a

**Grand Canyon** ★★½ ('91, Drama) Los Angeles denizens cross paths, including a lawyer and a tow-truck driver who inadvertently saves his life. *Danny Glover, Kevin Kline, Steve Martin, Mary McDonnell.* (R, 2:14) (AL) **HBOS June 8** 9:05a; **25** 9:15a

**The Great Gatsby** ★★★ ('74, Drama) A shady millionaire pines for another man's wife amid the lavish parties and opulent mansions of 1920s Long Island. *Robert Redford, Mia Farrow, Sam Waterston, Bruce Dern.* (PG, 2:24) (AL, AS) **MVMAX June 8** 2:37a; **9** 5:28a; **23** 12:21a, **THMAX June 22** 8:31a

**The Great Gilly Hopkins** ★★½ ('16, Comedy-Drama) Young and feisty Gilly Hopkins devises a scheme to escape from her new foster home and reunite with her birth mother. *Sophie Nélisse, Kathy Bates, Glenn Close, Octavia Spencer.* (PG, 1:37) (AL, AS) **MAX June 28** 10:59p, **5MAX June 3** 1:38a; **8** 5:35a; **10** 5:56a; **15** 3:23a

**The Great Mother** ('19, Documentary) Nora Sandigo sacrifices everything to keep American-born children with their undocumented parents. (NR, 1:37) **STRZCI June 3** 7:24p

**Greed** ★★ ('19, Comedy) A damaging public inquiry tarnishes the image of a self-made fashion billionaire. To save his reputation, he decides to bounce back with a highly publicized and extravagant party celebrating his 60th birthday on the Greek island of Mykonos. *Steve Coogan, Isla Fisher, Shirley Henderson, David Mitchell.* (R, 1:44) (AL, AS) **STRZCI June 4** 7:55a, 2:49p; **11** 4:56a, 5p; **15** 2:37a; **21** 4:23a, 11:47a; **22** 11:51p; **23** 7:44a, 6:13p

**Greenberg** ★★★ ('10, Comedy-Drama) While taking care of his brother's Los Angeles home, an unhappy carpenter builds a relationship with an equally lost soul. *Ben Stiller, Greta Gerwig, Rhys Ifans, Jennifer Jason Leigh.* (R, 1:47) (AL, AS) **STRZCI June 24** 9a, 6:40p, **STRZCO June 4** 5:17a

***GREENLAND*** ★★½ ('20, Action) A family embarks on a perilous journey as a planet-killing comet hurtles toward Earth. As the countdown to the global apocalypse approaches zero, their incredible trek culminates in a desperate and last-minute flight to a possible safe haven. *Gerard Butler, Morena Baccarin, Roger Dale Floyd, Scott Glenn.* (PG-13, 1:59) (AL, AS, V) **HBO June 1** 3:25p; **4** 1:40p; **12** 11:15a; **17** 3p; **22** 7p; **30** 3p, **HBO2 June 5** 10a; **8** 8:05p; **14** 11:45p; **25** 9:35a, **HBOS June 2** 7p; **7** 10:55a; **10** 10:45p; **19** 6:30a; **29** 12:30a, **HBOZ June 16** 10:54p; **24** 9p

**Gretel & Hansel** ★★½ ('20, Horror) When their mother descends into madness, siblings Gretel and Hansel must fend for themselves in the dark and unforgiving woods. Stumbling upon an isolated home, the children soon suspect that the generous but mysterious owner has sinister intentions. *Sophia Lillis, Alice Krige, Sammy Leakey, Charles Babalola.* (PG-13, 1:27) (AS, V) **EPIX June 1** 3:55p, **EPIX2 June 15** 2:15p; **30** 8:30p, **EPIXHITS June 13** 7p; **14** 10:55a; **16** 8:30p; **17** 11:45a

**Gridiron Gang** ★★½ ('06, Crime Drama) A counselor at a juvenile detention facility turns a group of young criminals into a football team to teach them self-respect and responsibility. *The Rock, Xzibit, Jade Yorker, Vanessa Ferlito.* (PG-13, 2:00) (AL, AS, V) **SHOBET June 6** 12:30a; **9** 2:30p; **11** 3p; **15** 9a, 9p; **22** 12:45p, **SHON June 3** 9a, 7p; **19** 3:15p, **SHOS June 6** 7:15a, **SHOX June 2** 6:30a, 4:55p; **4** 12:35p; **7** 6:50p; **10** 2:50p; **13** 12:40p

**The Grifters** ★★★½ ('90, Crime Drama) A con man makes a no-win triangle with his mother and his girlfriend. *John Cusack, Anjelica Huston, Annette Bening, Pat Hingle.* (R, 1:53) (AL, AS, N, V) **HBOS June 17** 2a

**Grizzly II: Revenge** ('83, Horror) A giant grizzly bear goes on a bloody rampage as people gather for a concert at Yellowstone National Park. *Charlie Sheen, George Clooney, Laura Dern, Steve Inwood.* (NR, 1:14) (AS, V) **TMC June 26** 8p, 10:30p

**The Grudge** ★½ ('20, Horror) Two detectives investigate a murder scene in a haunted house that passes on a ghostly curse to those who dare enter it. *Andrea Riseborough, Demián Bichir, John Cho, Betty Gilpin.* (R, 1:34) (AL, AS, GV) **STARZ June 7** 10:02a; **8** 2:05a, 9:53p; **11** 3:10p; **12** 12:08a; **17** 6:33a, 5:32p; **23** 3:02a, 10:43a, 8:23p, **STRZED June 2** 2:32p; **3** 12:53a, 9:57a; **20** 8p; **21** 3:31a, 2:31p; **26** 1:58p, 10:33p; **29** 3:58a, 4:50p

**The Grudge 2** ★½ ('06, Horror) A young woman encounters a terrible curse while searching for her missing sister in Tokyo. *Amber Tamblyn, Sarah Michelle Gellar, Jennifer Beals, Arielle Kebbel.* (PG-13, 1:44) (AS, V) **STRZED June 10** 6:56a; **29** 5:35a

**The Guard** ★★★ ('11, Comedy) A vulgar Irish cop and a straight-laced American FBI agent uncover police corruption among the former's superiors while probing a drug-trafficking ring. *Brendan Gleeson, Don Cheadle, Liam Cunningham, David Wilmot.* (R, 1:35) (AL, AS, V) **STRZCI June 14** 6:09a, 3:36p, **STRZCO June 22** 1:55a, **STRZIB June 3** 1:48p; **20** 7:31a

**The Guilt Trip** ★★ ('12, Comedy) Pressured into taking his overbearing mother along for the ride, a man embarks on the road trip of a lifetime. *Barbra Streisand, Seth Rogen, Brett Cullen, Colin Hanks.* (PG-13, 1:35) (AL, AS) **EPIX June 24** 3:30p, **EPIX2 June 26** 5:20p; **27** 8:50a

**Gunfight at the O.K. Corral** ★★★ ('57, Western) Doc Holliday joins Wyatt Earp and his brothers for a Tombstone showdown with the Clanton gang. *Burt Lancaster, Kirk Douglas, Rhonda Fleming, Jo Van Fleet.* (NR, 2:02) **EPIXDR June 2** 9:50p; **3** 11:40a; **30** 4:10a

**A Guy Thing** ★ ('03, Romance-Comedy) After his bachelor party, a man wakes up in bed with his fiancee's cousin, a dancer at the bash. *Jason Lee, Julia Stiles, Selma Blair, James Brolin.* (PG-13, 1:41) (AL, AS) **STRZCO June 7** 12:17a; **17** 12:29p, 7p

## H

**Hackers** ★★ ('95, Suspense) A master hacker unites teen computer freaks against an embezzling computer-security agent known as the Plague. *Jonny Lee Miller, Angelina Jolie, Jesse Bradford, Matthew Lillard.* (PG-13, 1:44) (AL, AS) **MMAX June 8** 3:22a; **11** 4p; **15** 8:26a; **21** 3:41a; **29** 11:54p, **MVMAX June 3** 1:37a; **5** 5:14p; **8** 5:14p; **16** 1:41p; **24** 8:36p, **THMAX June 5** 1:30a; **9** 7:14p; **13** 7:31a; **22** 5:11a; **27** 10:52a

**Hacksaw Ridge** ★★★½ ('16, War) During World War II's Battle of Okinawa, U.S. Army medic Desmond Doss braves bullets, grenades and snipers while single-handedly evacuating the wounded from behind enemy lines. *Andrew Garfield, Sam Worthington, Luke Bracey, Teresa Palmer.* (R, 2:19) (AL, AS, GV, N) **HBOZ June 6** 11:11a; **9** 4:17a; **12** 2:25p; **16** 3:04p; **20** 11:10a; **26** 12:56p

**Half Nelson** ★★★ ('06, Drama) A Brooklyn teacher struggles with drug addiction while trying to serve as a father figure for a youngster whose brother is in jail for dealing. *Ryan Gosling, Shareeka Epps, Anthony Mackie, Deborah Rush.* (R, 1:46) (AL, AS) **MAX June 21** 5:39a, **MMAX June 1** 1:53a, **5MAX June 5** 4:02p; **9** 10:52a; **13** 2:27p; **15** 2:54p; **18** 9:38p; **29** 4:18p

**Halloween: Resurrection** ★ ('02, Horror) Internet users watch six collegians as they spend the night in Michael Myers' childhood home. *Jamie Lee Curtis, Brad Loree, Busta Rhymes, Bianca Kajlich.* (R, 1:29) (AL, AS, GV) **SHOBET June 1** 11:45p

**Hamburger Hill** ★★½ ('87, War) An account of the 101st Airborne Division's 10-day struggle to secure a strategic mountainside in South Vietnam. *Anthony Barrile, Michael Patrick Boatman, Don Cheadle, Michael Dolan.* (R, 1:50) (AL, AS, V) **SHOBET June 24** 5p; **25** 2a, **TMC June 16** 12p; **26** 4p; **30** 9:45a, **TMCX June 17** 1p; **22** 10a; **25** 11:40a

**Hammer** ('19, Crime Drama) An ex-con seeks help from his father when his plan to rob a drug-dealing friend goes awry. *Will Patton, Mark O'Brien, Dayle Mcleod, Lara Jean Chorostecki.* (NR, 1:22) (AS) **STRZCI June 22** 6:55a; **26** 11:15p

**The Hangman** ★★ ('59, Western) Townsfolk and a sheriff protect a wanted man from a deputy marshal who tracks him down. *Robert Taylor, Tina Louise, Fess Parker* BW (NR, 1:26) **EPIXDR June 26** 4:40a

**HANNAH AND HER SISTERS** ★★★★ ('86, Comedy-Drama) Hannah's husband has an affair with one sister, and her ex-husband marries the other. *Woody Allen, Mia Farrow, Michael Caine, Carrie Fisher.* (PG-13, 1:46) (AL, AS) **SHO2 June 1** 4:30a, **SHOWN June 22** 7:10a; **30** 7:40a

**Hannie Caulder** ★★★ ('71, Western) A frontier woman learns from a bounty hunter how to shoot the outlaws who have made her a widow. *Raquel Welch, Robert Culp, Ernest Borgnine, Strother Martin.* (R, 1:25) (AS, R, V) **EPIXDR June 23** 4:05a

**Hansel & Gretel: Witch Hunters** ★★ ('13, Fantasy) Brother and sister, Hansel and Gretel, are the ultimate witch-hunting vigilantes. Now, unknown to them, they have become the hunted and must face a greater evil than witches: their past. *Jeremy Renner, Gemma Arterton, Famke Janssen, Peter Stormare.* (R, 1:28) (AL, AS, BN, GV) **EPIX2 June 30** 7p

**Happily N'Ever After 2: Snow White** ★★ ('09, Children's) Animated. Snow White must prevent her father from marrying a scheming witch who wants to rule the kingdom. *Voices of Helen Niedwick, GK Bowes, Kelly Brewster, Doug Erholtz.* (NR, 1:10) **HBOF June 7** 10:35a; **23** 6:52a; **29** 3:48a

**Happily N'Ever After** ★½ ('07, Children's) Animated. Cinderella forms a resistance movement when her wicked stepmother tries to tip the balance between good and evil in Fairy Tale Land. *Voices of Sarah Michelle Gellar, Freddie Prinze Jr., Andy Dick, Wallace Shawn.* (PG, 1:27) (AS) **HBOF June 10** 3:32a; **29** 6:45a

**Happy Gilmore** ★★ ('96, Comedy) A powerful swing convinces a hockey player he can join the PGA tour and win back his grandmother's repossessed house. *Adam Sandler, Christopher McDonald, Julie Bowen, Frances Bay.* (PG-13, 1:32) (AL, AS) **HBO2 June 21** 6:10a; **30** 1:45a, **HBOC June 2** 8:53a; **4** 3:43p; **7** 6:52a; **10** 2:04p; **19** 7p; **23** 9:27p; **27** 12:06a, **HBOZ June 1** 4:02a

**Happy-Go-Lucky** ★★★ ('08, Comedy) Poppy, a North London schoolteacher, irritates the people around her with her cheerful optimism. *Sally Hawkins, Alexis Zegerman, Andrea Riseborough, Sinead Matthews.* (R, 1:58) (AL, AS) **HBOC June 9** 3:17a; **29** 12:18a

**Hard Night Falling** ('19, Drama) An Interpol agent must battle a ruthless crime boss and his mercenaries at an Italian villa in order to save his wife and daughter. *Andrea Scarduzio, Brice Martinet, Natalie Burn, Ralph Palka.* (R, 1:26) **EPIX June 24** 6:35a, **EPIX2 June 14** 7:55a, **EPIXHITS June 8** 6:05a; **21** 4:55a

**The Hard Way** ★★½ ('91, Comedy-Drama) A Hollywood star of action movies tags along with a New York police detective to see the real thing. *Michael J. Fox, James Woods, Stephen Lang, Annabella Sciorra.* (R, 1:51) (AL, AS, V) **HBOZ June 3** 8:24a; **14** 4:43a; **22** 11:39a

**Hardball** ★½ ('01, Drama) A sports junkie agrees to coach Little League Baseball in Chicago in order to pay his gambling debts. *Keanu Reeves, Diane Lane, John Hawkes, Bryan C. Hearne.* (PG-13, 1:46) (AL, V) **HBO June 3** 1:05p; **6** 7:05a; **18** 11:10a; **25** 3:20a, **HBOS June 9** 7:55a, **HBOZ June 1** 7:13p; **11** 11a; **30** 10:34a

**The Harder They Come** ★★½ ('72, Drama) An ambitious young Jamaican is forced into a life of crime after arriving in Kingston to launch a music career. *Jimmy Cliff, Janet Bartley, Carl Bradshaw, Ras Daniel Hartman.* (R, 1:45) (AL, AS, BN, V) **SHOBET June 2** 1:15a

**Harold & Kumar Go to White Castle** ★★½ ('04, Comedy) After smoking marijuana, two roommates scour New Jersey to satisfy their hunger for hamburgers. *John Cho, Kal Penn, Paula Garcés, Neil Patrick Harris.* (R, 1:28) (AL, AS, N) **STARZ June 1** 11:24a; **21** 3:39p, **STRZED June 9** 4:46p; **17** 2:22a

**Harpoon** ('19, Suspense) Rivalries, dark secrets, and sexual tension emerge when three friends find themselves stranded on a yacht in the middle of the ocean under suspicious circumstances. *Munro Chambers, Emily Tyra, Christopher Gray* (NR, 1:23) (AL, AS, GV) **TMC June 23** 2:40a; **27** 1a

**Harriet** ★★★ ('19, Biography) From her escape from slavery through the dangerous missions she led to liberate hundreds of slaves through the Underground Railroad, the story of heroic abolitionist Harriet Tubman is told. *Cynthia Erivo, Janelle Monáe, Leslie Odom Jr., Joe Alwyn.* (PG-13, 2:05) (AL, AS, V) **MAX June 6** 7p; **9** 10:55a; **15** 11:55p; **19** 9:31a, **5MAX June 4** 8:58a; **12** 3:50p; **17** 5:54p; **21** 9:55p; **24** 2:03p; **27** 8p

**Harry and the Hendersons** ★★★ ('87, Children's) The Hendersons run over Bigfoot with their station wagon and bring him home to Seattle. *John Lithgow, Melinda Dillon, Margaret Langrick, Joshua Rudoy.* (PG, 1:50) (AL) **HBO June 19** 5:44a, **HBOF June 13** 3:10a

**Hart's War** ★★½ ('02, War) A conniving colonel oversees the murder trial of a black airman in a Nazi prisoner-of-war camp. *Bruce Willis, Colin Farrell, Terrence Howard, Cole Hauser.* (R, 2:08) (AL, AS, V) **SHO June 24** 1:30p, **SHO2 June 30** 6:05a, **SHOBET June 12** 2:15p; **17** 10:30a; **20** 10:30a, **SHOX June 13** 8:30a; **19** 5:50a; **28** 5:30a

**The Haunting** ★½ ('99, Horror) A parapsychologist and three others stay in a house reputed to be the site of many awful tragedies. *Liam Neeson, Catherine Zeta-Jones, Owen Wilson, Lili Taylor.* (PG-13, 1:54) (AS, V) **EPIX June 1** 11:50p; **15** 1a, **EPIX2 June 8** 9p; **9** 9:40a; **19** 5:05p, **EPIXHITS June 21** 8:45p; **22** 12:15p, **EPIXDR June 5** 5:05p, 11:30p; **10** 5:05p; **11** 1:30a; **29** 7p; **30** 11:15a

**The Haunting in Connecticut** ★★ ('09, Horror) A woman turns to a priest for help when her cancer-stricken son becomes increasingly disturbed by paranormal activity that seems to permeate their new home. *Virginia Madsen, Kyle Gallner, Martin Donovan, Elias Koteas.* (PG-13, 1:32) (AS) **EPIX June 1** 10:05p, **EPIX2 June 6** 10p; **19** 3:20p, **EPIXHITS June 13** 10p; **14** 1:55p; **21** 7p; **22** 10:30a, **EPIXDR June 10** 7p; **11** 10:55a; **25** 8:35p; **26** 12:05p

**The Haunting in Connecticut 2: Ghosts of Georgia** ('13, Horror) A historic Southern home's new residents come face to face with a malevolent force. *Abigail Spencer, Chad Michael Murray, Katee Sackhoff, Emily Alyn Lind.* (R, 1:41) (AS) **EPIXDR June 10** 8:45p; **11** 12:40p; **13** 2:55a; **25** 10:20p; **26** 1:50p; **29** 3:45p

**Hav Plenty** ★★ ('97, Romance-Comedy) A wealthy young woman invites a friend, an aspiring New York novelist, to her family's home for New Year's Eve. *Chenoa Maxwell, Christopher Scott Cherot, Hill Harper, Tammi Katherine Jones.* (R, 1:32) (AL) **SHOBET June 6** 6:30a; **15** 7:30a; **21** 12:30p; **26** 6a, **SHON June 1** 9:35p; **9** 1:30p; **24** 8:35p, **SHOWN June 10** 6:20a, **TMC June 8** 7:30a; **9** 3:35a; **18** 11p; **19** 11:30a; **23** 8a; **29** 1:30p, **TMCX June 3** 8:30a; **17** 9:30a; **18** 3:30a; **22** 4p

**Haywire** ★★★ ('11, Action) After a successful mission to free a Chinese hostage, a highly trained operative is betrayed and left for dead by someone in her own agency. *Gina Carano, Michael Fassbender, Ewan McGregor, Bill Paxton.* (R, 1:32) (AS, V) **HBO June 8** 1:30a; **17** 11:15p; **24** 2:47a, **HBOZ June 15** 5:54p; **21** 12:26a; **28** 10:53p

**He Got Game** ★★★ ('98, Drama) A convict's freedom depends upon convincing his estranged son, a basketball star, to attend the governor's alma mater. *Denzel Washington, Ray Allen, Milla Jovovich, Rosario Dawson.* (R, 2:14) (AL, AS, V) **HBO June 25** 1a

**He Said, She Said** ★★ ('91, Romance-Comedy) After they split up, a newspaperman and a woman journalist each tell about their romance and becoming a Baltimore TV team. *Kevin Bacon, Elizabeth Perkins, Nathan Lane, Anthony LaPaglia.* (PG-13, 1:55) (AL, AS) **HBOC June 8** 3:48a; **10** 6:54a; **16** 2:16a; **18** 6:46a

***HEARTBREAKERS*** ★★½ ('01, Comedy) Mother and daughter con-artists try to swindle a cigarette tycoon, but things go wrong when one falls in love. *Sigourney Weaver, Jennifer Love Hewitt, Ray Liotta, Jason Lee.* (PG-13, 2:03) (AL, AS) **TMC June 6** 9:10a; **7** 3:30a; **11** 10:20a, **TMCX June 7** 8a; **10** 5a; **12** 12p

**Heat** ★★★½ ('95, Crime Drama) A wily bank robber planning retirement leaves scant clues for a Los Angeles detective with family problems. *Al Pacino, Robert De Niro, Val Kilmer, Jon Voight.* (R, 2:50) (AL, AS, V) **STARZ June 13** 4:20a; **23** 4:22p; **24** 6a, **STRZED June 3** 7:05a; **9** 12p, 10:34p

**Heaven Can Wait** ★★★½ ('78, Comedy) Heavenly executive Mr. Jordan allows an angry quarterback, taken before his time, to return to Earth as a millionaire. *Warren Beatty, Julie Christie, Jack Warden, James Mason.* (PG, 1:41) (AL, AS) **5MAX June 2** 5:20a; **24** 3:27a

**Heist** ★★★ ('01, Crime Drama) A veteran thief and his crew form a complex plan to rob a shipment of Swiss gold from an airport. *Gene Hackman, Danny DeVito, Delroy Lindo, Sam Rockwell.* (R, 1:47) (AL, V) **STRZIB June 3** 2:59a; **8** 1:03p; **18** 4:11a; **24** 8:24a

**Hell on the Border** ('19, Western) A former slave becomes the first black deputy U.S. Marshal west of the Mississippi River in the late 1800s. *David Gyasi, Frank Grillo, Ron Perlman, Marshall R. Teague.* (R, 1:27) (AL, AS, V) **EPIX June 3** 5:40a, **EPIX2 June 17** 12:50a, **EPIXHITS June 24** 7:05a

**Hellbenders** ★★ ('12, Comedy) Under orders from their vulgar leader, clerics commit sins to help them drag demons back to hell. *Clifton Collins Jr., Clancy Brown, Andre Royo, Robyn Rikoon.* (R, 1:26) (AL, AS, GV) **HBOZ June 1** 1a

**Hello, My Name Is Doris** ★★★ ('15, Comedy-Drama) With help from her best friend's granddaughter, a smitten woman concocts schemes to get the attention of a younger co-worker in her office. *Sally Field, Max Greenfield, Beth Behrs, Wendi McLendon-Covey.* (R, 1:30) (AL, AS) **EPIX June 9** 11:55a; **13** 4:55a, **EPIX2 June 23** 2:10p, **EPIXHITS June 2** 3:30p; **30** 6:30a

**Henry Poole Is Here** ★★ ('08, Comedy-Drama) After learning that he has only a short time to live, a man undergoes a miraculous transformation. *Luke Wilson, Radha Mitchell, Adriana Barraza, George Lopez.* (PG, 1:41) (AL, AS) **HBOC June 14** 5:18a, **HBOF June 24** 11:26p

**Her Smell** ('18, Drama) Becky Something is a talented but self-destructive musician who seems determined to alienate everyone around her — even at the cost of her own band's success. *Elisabeth Moss, Agyness Deyn, Cara Delevingne, Dan Stevens.* (R, 2:15) (AL, AS) **MAX June 8** 7:38a; **25** 1:27p, **OMAX June 3** 8:45p; **10** 1:11p; **13** 5:05p; **16** 7:07p; **19** 4:49p; **23** 2:59p; **27** 2:45a; **29** 11p

**Herbie: Fully Loaded** ★★½ ('05, Children's) The independent-minded Volkswagen helps the feisty daughter of a NASCAR champion find her way to the fast lane. *Lindsay Lohan, Michael Keaton, Matt Dillon, Breckin Meyer.* (G, 1:40) **HBOF June 6** 1:17p; **9** 12:35p; **21** 7:28p; **25** 2:17p; **30** 4:19p

**Here and Now** ('18, Drama) After receiving a grim diagnosis, a successful New York singer spends the day reflecting on her life. She crisscrosses the city as she attempts to make peace with her friends, family and failures. *Sarah Jessica Parker, Renée Zellweger, Taylor Kinney, Simon Baker.* (R, 1:31) (AL, AS) **STARZ June 4** 2:58a, **STRZED June 22** 2:24a

**Here Comes the Boom** ★★ ('12, Comedy) A biology teacher moonlights as a mixed martial arts fighter to raise money to save his school's music program. *Kevin James, Salma Hayek, Henry Winkler, Greg Germann.* (PG, 1:44) (AL, AS, V) **STARZ June 4** 9:36a; **24** 3:32p; **30** 6:29a, **STRZCO June 2** 8:46a, 3:22p; **15** 1:32a, 10:45a, 7p; **19** 9:13a, 9:02p, **STRZKF June 7** 12:04p, 9:06p; **8** 3:45a; **21** 12:17p, 10:08p; **27** 4:21a, 5:15p; **28** 1:21a

**Hereditary** ★★★½ ('18, Horror) When the matriarch of the Graham family passes away, her daughter and grandchildren begin to unravel cryptic and increasingly terrifying secrets about their ancestry, trying to outrun the sinister fate they have inherited. *Toni Collette, Gabriel Byrne, Alex Wolff, Ann Dowd.* (R, 2:07) (AL, AS, GV, N) **SHON June 6** 4:45p; **15** 9:30p; **18** 10:35p; **26** 11:45a, 9p; **29** 11:15a, 8p, **SHOS June 3** 12:45p; **12** 10:20p; **17** 1:45a; **29** 2:15a, **SHOWN June 4** 12:10p; **7** 11:30p; **13** 4:45p; **14** 12:30a; **21** 2:45p, **SHOX June 24** 12:10a

**Hero** ★★★½ ('02, Action) Flashbacks reveal how a warrior stopped the elusive assassins who tried to kill the emperor of China. *Jet Li, Tony Leung Chiu Wai, Maggie Cheung Man-yuk, Donnie Yen.* (PG-13, 1:33) (AS, V) **HBO June 2** 5a; **8** 3:20a; **18** 2:40a; **30** 6:10a, **HBOS June 5** 5a; **17** 3:55a

**Hero** ('19, Drama) The life and accomplishments of Ulric Cross. *Kofi Adjorlolo, Jimmy Akingbola, Giles Alderson, Tessa Alexander.* (NR, 1:51) (AS) **SHOBET June 14** 3:05a

**Hero: Inspired by the Extraordinary Life & Times of Mr. Ulric Cross** ('19, Drama) The life and accomplishments of Ulric Cross. *Kofi Adjorlolo, Jimmy Akingbola, Giles Alderson, Tessa Alexander.* (NR, 1:51) (AS) **SHOBET June 30** 5:35a

***A HIDDEN LIFE*** ★★★ ('19, Historical Drama) Austrian farmer Franz Jagerstatter faces the threat of execution for refusing to fight for the Nazis during World War II. *August Diehl, Valerie Pachner, Maria Simon, Tobias Moretti.* (PG-13, 2:54) (AS, V) **MMAX June 22** 2:47p, **MVMAX June 3** 2:33p; **19** 2:10a; **23** 5:02a; **26** 9:10a

**High Fidelity** ★★★ ('00, Romance-Comedy) A store owner, who sells only vinyl records, has a midlife crisis, assesses his life and tries to win back an ex-girlfriend. *John Cusack, Iben Hjejle, Todd Louiso, Jack Black.* (R, 1:53) (AL, AS) **HBO2 June 4** 12:45p, **HBOC June 2** 12:08a; **7** 10:32p; **10** 8:50a; **12** 3:31p; **15** 5:06p; **18** 8:52p; **23** 9:41a; **28** 2:44a

**The High Note** ★★½ ('20, Comedy-Drama) Presented with a choice that could alter the course of her career, a superstar singer and her overworked personal assistant come up with a plan that could change both of their lives forever. *Dakota Johnson, Tracee Ellis Ross, Kelvin Harrison Jr., Ice Cube.* (PG-13, 1:53) (AL, AS) **HBO2 June 5** 5:45a; **11** 11:05a; **17** 4:15a; **22** 10:05a, **HBOC June 3** 5:07p; **14** 10:29p; **19** 2:04p; **25** 7p; **28** 12:51a; **30** 5:07p

**High Spirits** ★★½ ('88, Suspense) Ghosts of a bride and groom seduce a U.S. tourist and his wife in an Irishman's haunted castle. *Daryl Hannah, Peter O'Toole, Steve Guttenberg, Beverly D'Angelo.* (PG-13, 1:39) (AL, MV) **STRZCO June 4** 8:32a

**The Hills Have Eyes 2** ★ ('07, Horror) Cannibalistic mutants attack a group of National Guardsmen investigating a distress signal in the New Mexican desert. *Michael McMillian, Jessica Stroup, Daniella Alonso, Lee Thompson Young.* (R, 1:29) (AL, AS, GV, R) **MMAX June 6** 2:54a; **24** 2:53a; **26** 11:17p, **THMAX June 2** 12:37a; **9** 10:45p; **20** 9p

**Hit!** ★★★ ('73, Crime Drama) A federal agent, bitter over his daughter's death, sets out to trap the drug smugglers he believes to be responsible. *Billy Dee Williams, Richard Pryor, Paul Hampton, Tina Andrews.* (R, 2:11) (AL, AS, V) **SHOBET June 4** 6a; **12** 8a; **16** 2:30a; **18** 2:15a; **21** 4:30a; **26** 3:35a

**The Hit List** ('11, Action) An angry man creates a hit list with a stranger during a drunken night, then scrambles to save the people on it when they start getting killed. *Cuba Gooding Jr., Cole Hauser, Jonathan LaPaglia, Ginny Weirick.* (R, 1:30) (AL, V) **STRZIB June 3** 10:32a, 5:07p; **15** 12:45p; **25** 9:11a

**Hitchcock** ★★½ ('12, Historical Drama) Alma Reville lends her customary support to husband Alfred Hitchcock as he directs Psycho, but her reservations about the film's production cause a strain in their marriage. *Anthony Hopkins, Helen Mirren, Scarlett Johansson, Toni Collette.* (PG-13, 1:38) (AS, V) **AMAX June 7** 12:40p; **10** 5:45p; **15** 7:20a; **25** 12:21a, **5MAX June 13** 5:42a; **29** 5:08a, **OMAX June 21** 5:28p; **27** 8:38a

**The Hitchhiker's Guide to the Galaxy** ★★½ ('05, Science Fiction) A human and his extraterrestrial friend begin an interstellar journey after the destruction of Earth. *Martin Freeman, Mos Def, Sam Rockwell, Zooey Deschanel.* (PG, 1:49) (AL, AS) **HBO June 2** 11:35a; **11** 7:25a; **22** 11:10a, **HBOS June 25** 7:25a, **HBOZ June 4** 3:42p; **9** 9p; **13** 5:39p

**Hitman** ★★ ('07, Action) An assassin's growing attachment to a traumatized young woman poses a threat to his life, as great as that of the Interpol and Russian agents on his trail. *Timothy Olyphant, Dougray Scott, Olga Kurylenko, Robert Knepper.* (R, 1:33) (AL, AS, GV, N) **MAX June 10** 12:09a; **12** 5:26p; **17** 7p; **20** 8:30a; **25** 11:52a, **AMAX June 2** 5:12p; **5** 7:27p; **14** 9:41a; **18** 11:10p; **24** 9:05p; **29** 2:13p, **5MAX June 3** 9:48p; **7** 6:27p; **15** 8p; **23** 12:55a; **27** 6:27p, **OMAX June 16** 12:09p



**All Times Central.** Not all networks are available in all areas.

**Hitsville: The Making of Motown** ('19, Documentary) Motown Records becomes the most successful label of all time after its formation in 1958 Detroit amid racial tension and the burgeoning civil rights movement. *Berry Gordy, Smokey Robinson, John Legend, Jamie Foxx.* (NR, 1:53) (AL, AS) **SHOBET June 2** 3a; **19** 7:15a, **SHOF June 19** 1:05a; **25** 12:30a; **27** 2:15a, **SHON June 9** 6a; **22** 9:30a; **28** 5a

**The Hoax** ★★★½ ('06, Historical Drama) Clifford Irving nearly pulls off a huge media scam when he writes a fake biography of reclusive billionaire Howard Hughes and sells it to publishing giant McGraw-Hill. *Richard Gere, Alfred Molina, Hope Davis, Marcia Gay Harden.* (R, 1:55) (AL, AS) **THMAX June 6** 5:20a; **27** 3:54p

**The Hoax** ('07, Suspense) A psychiatrist tries to debunk the reasons behind a patient's violent attack. *Gene Ganssle, Rob Gordon, Joe Ricci, Kelly Turner.* (NR, 1:36) (AS) **MMAX June 12** 5:13a; **21** 5:27a

**Hoffa** ★★★ ('92, Biography) Teamsters union boss Jimmy Hoffa makes mob deals, organizes a bitter strike, faces powerful public figures and finally, disappears without a trace. *Jack Nicholson, Danny DeVito, Armand Assante, J.T. Walsh.* (R, 2:20) (AL, V) **STRZCI June 13** 12:33a, **STRZED June 29** 10:43a

**The Hole in the Ground** ★★★ ('19, Horror) One night, Sarah's young son disappears into the woods behind their rural home. When he returns, he looks the same, but his behavior grows increasingly disturbing. Sarah begins to believe that the boy who returned may not be her son at all. *Seána Kerslake, James Quinn Markey, James Cosmo, Kati Outinen.* (R, 1:30) (AS) **SHON June 5** 12:35a; **12** 8:45a, 8:35p; **15** 5p; **27** 1:45p; **30** 5:30p, **SHOS June 29** 4:30a, **SHOWN June 18** 5:10a; **23** 12:45a; **24** 3:30p, **SHOX June 9** 4a

**The Holiday** ★★½ ('06, Romance-Comedy) Two women, one from America and one from England, swap homes at Christmastime after bad breakups with their boyfriends. *Cameron Diaz, Kate Winslet, Jude Law, Jack Black.* (PG-13, 2:12) (AL, AS) **SHO June 14** 10:15a; **23** 6:15a, 8p; **27** 12:45p, **SHO2 June 6** 4:20p; **9** 8p; **18** 1:40p; **26** 8:05p, **SHOF June 5** 10:30p; **8** 8p; **13** 10:05p, **SHOS June 12** 12:45p; **16** 9:30a; **20** 8:55a, 8:35p; **25** 1:45p, **TMC June 11** 8a, 10:35p; **21** 7p

**The Hollars** ★★½ ('16, Comedy-Drama) A man returns home to his dysfunctional family after learning that his mother has a brain tumor. *John Krasinski, Margo Martindale, Sharlto Copley, Richard Jenkins.* (PG-13, 1:28) (AL, AS) **STARZ June 1** 12:25a; **24** 12:20p; **28** 1:13p, **STRZCI June 3** 2:36p; **16** 10:32a; **22** 5:25a, **STRZCO June 7** 11:07a; **27** 10:23a

**Hollywood Homicide** ★★ ('03, Action) A veteran Los Angeles detective and his partner investigate the slaying of a rap group. *Harrison Ford, Josh Hartnett, Lena Olin, Bruce Greenwood.* (PG-13, 1:55) (AL, AS, V) **STRZCO June 4** 9:02p; **17** 10:15p; **20** 12:14p, 9:12p

**A Hologram for the King** ★★½ ('16, Comedy-Drama) A beautiful doctor and a wise-cracking taxi driver help an American businessman who's trying to close the deal of a lifetime in Saudi Arabia. *Tom Hanks, Alexander Black, Sarita Choudhury, Sidse Babett Knudsen.* (R, 1:37) (AL, AS, N) **EPIX June 19** 5:05a; **21** 3:50p, **EPIX2 June 4** 12:20p; **27** 4:05a, **EPIXHITS June 1** 11p; **2** 1:50p

**Holy Rollers** ★★½ ('10, Crime Drama) A Jewish youth risks being ostracized from his religious community when he becomes a drug mule for his best friend's older brother. *Jesse Eisenberg, Justin Bartha, Ari Graynor, Danny A. Abeckaser.* (R, 1:29) (AL, AS) **MVMAX June 4** 10:40a; **14** 2:38p; **22** 3:45p

**Home Alone 4** ('02, Children's) Kevin tries to reunite his separated parents while dealing with an old nemesis. *French Stewart, Mike Weinberg, Erick Avari, Barbara Babcock.* (NR, 1:36) **HBOF June 4** 2:58p; **19** 2:55a; **21** 4:35p; **30** 1:16p

**Home Alone: The Holiday Heist** ('12, Children's) With his parents away, an 8-year-old engages in a battle of wits with some thieves. *Malcolm McDowell, Debi Mazar, Edward Asner, Eddie Steeples.* (NR, 1:30) **HBOF June 16** 11:40a; **23** 3:30a; **28** 11:29a

***HOODLUM*** ★★½ ('97, Crime Drama) Mobster Ellsworth Bumpy Johnson vies with rival Dutch Schultz for control of illegal gambling in 1930s Harlem. *Laurence Fishburne, Tim Roth, Vanessa Williams, Andy Garcia.* (R, 2:10) (AL, AS, GV, N) **SHOBET June 13** 12:15a, **SHOX June 2** 1:05a; **19** 1:50a; **26** 11:45p

***HOOP DREAMS*** ★★★★ ('94, Documentary) Filmmakers chronicle more than four years in the lives of two urban Chicago youths in pursuit of pro basketball stardom. *Narrated by Steve James, William Gates, Arthur Agee, Sheila Agee.* (PG-13, 2:54) (AL, AS) **SHO2 June 9** 3:30a; **27** 4:35a, **SHOBET June 4** 10a; **6** 8a; **10** 4p; **12** 5a; **21** 1:30a; **24** 9a, **SHOF June 10** 1:10a; **17** 11:30p; **22** 9p, **SHOX June 3** 6:35a

**Hoosiers** ★★★ ('86, Drama) A college basketball coach leaves the Navy in 1951 and becomes coach of an underdog Indiana high-school team. *Gene Hackman, Barbara Hershey, Dennis Hopper, Sheb Wooley.* (PG, 1:54) (AL, AS, V) **SHOF June 2** 10:15a; **6** 9:15a; **7** 12:05a; **8** 12p; **10** 7p; **12** 5:30a, 12:55p; **20** 5p; **21** 3a; **22** 7p; **25** 4:30p

**Hope Gap** ('19, Drama) A housewife's life begins to unravel when her husband of 29 years decides to leave her for another woman. With support from her son, she tries to regain her footing while learning it's never too late to be happy. *Annette Bening, Bill Nighy, Josh O'Connor, Aiysha Hart.* (PG-13, 1:41) (AL, AS) **EPIX June 24** 8:05a; **29** 2:25a, **EPIX2 June 7** 5:55a, **EPIXHITS June 15** 3:30a; **21** 3:10a

**Hope Springs** ★★★ ('12, Comedy-Drama) A woman drags her skeptical husband to a renowned counselor's marriage retreat to try to put the spark back in their relationship. *Meryl Streep, Tommy Lee Jones, Steve Carell, Brett Rice.* (PG-13, 1:40) (AS) **STRZCO June 8** 12:31p; **25** 8:20a; **30** 6:44a, **STRZED June 5** 4:19a; **14** 4:44a; **17** 5:50a

***HORIZON LINE*** ('20, Suspense) A former couple board a single-engine plane for a routine and casual flight to their friend's tropical island wedding. But within minutes after takeoff, their pilot suffers a fatal heart attack, leaving them with no clue how to land the plane. *Allison Williams, Alexander Dreymon, Keith David, Pearl Mackie.* (PG-13, 1:27) (AL, AS, N) **EPIX June 2** 9:20p; **3** 11:25a; **11** 8:30p; **12** 11:40a, **EPIX2 June 15** 9p; **16** 9:40a

**Horrible Bosses** ★★½ ('11, Comedy) Three oppressed workers devise a complex and seemingly foolproof plan to rid themselves of their intolerable employers. *Jason Bateman, Charlie Day, Jason Sudeikis, Jennifer Aniston.* (R, 1:38) (AL, AS) **MMAX June 3** 6:22p; **7** 2:43a; **12** 8p; **17** 8:35a; **20** 2:59p; **28** 9:51p, **5MAX June 19** 10:09p; **22** 6:22p; **25** 8p, **MVMAX June 5** 7p; **9** 8:39p; **14** 10:14p; **27** 5:22p; **30** 3:46p

**Hostage** ★★ ('05, Action) A former hostage negotiator must take action when three carjackers hold a wealthy man and his children at gunpoint. *Bruce Willis, Kevin Pollak, Ben Foster, Jonathan Tucker.* (R, 1:53) (AL, AS, GV) **MMAX June 5** 9:45p; **10** 4:34p; **16** 11:06a; **19** 3:19p; **27** 4:25p; **30** 2:15p, **MVMAX June 2** 12:43p; **8** 7p; **14** 3:52a; **21** 9:02p; **24** 5:54a, **OMAX June 3** 6:51p; **9** 5a, **THMAX June 1** 9p; **4** 11:39a; **7** 1:53p; **12** 1:47p; **22** 5:35p; **25** 3:11p

**Hot Air** ('18, Drama) A radio talk-show host develops a life-changing bond with his teenage niece. *Steve Coogan, Neve Campbell, Taylor Russell, Pico Alexander.* (NR, 1:43) (AS) **EPIX June 14** 7:55a, **EPIXHITS June 20** 3:25p

**Hot Fuzz** ★★★ ('07, Comedy) A British constable feels certain foul play is afoot when a series of grisly accidents rocks his quiet village. *Simon Pegg, Nick Frost, Jim Broadbent, Paddy Considine.* (R, 2:01) (AL, AS, GV) **MAX June 15** 11:30a; **18** 8:31p; **22** 1:30a; **30** 3:30p, **AMAX June 2** 10:30p; **7** 6:59p; **10** 8:15a; **13** 10:53a; **23** 1:45p; **26** 4:49p, **5MAX June 1** 10:34a; **11** 8p; **19** 8:10a; **28** 4:04p, **OMAX June 9** 11p; **14** 11p; **17** 2:54p; **22** 8:59p; **28** 1a

**Hot Summer Nights** ★★ ('17, Suspense) An awkward teenager gets in over his head dealing drugs while falling for his business partner's enigmatic sister during one scorching summer in Cape Cod, Mass. *Timothée Chalamet, Alex Roe, Maika Monroe, Maia Mitchell.* (R, 1:47) (AL, AS, GV) **TMC June 4** 5p; **7** 3p; **17** 12p; **25** 8:40p, **TMCX June 2** 1:40p; **8** 3p; **19** 5p; **22** 2p; **30** 11:15a

**Hot Tub Time Machine** ★★½ ('10, Comedy) Following a night of drinking in a ski-resort hot tub, four pals awake in 1986, getting a chance to rewrite the past. *John Cusack, Rob Corddry, Craig Robinson, Clark Duke.* (R, 1:39) (AL, AS, N, SSC) **STARZ June 8** 7:15a, 6:18p; **18** 9:22p; **19** 1:24p, **STRZCO June 12** 11:40p; **13** 11:24a, 6:19p; **23** 11:29a, 7p; **28** 11:38p; **29** 11:15a, 8:42p, **STRZED June 3** 11:32a, 6:52p; **27** 9:49p

**Hotel Transylvania** ★★½ ('12, Children's) Animated. An unforeseen complication unfolds when Dracula invites the world's most-infamous monsters to his lavish resort to celebrate his daughter's 118th birthday. *Voices of Adam Sandler, Andy Samberg, Selena Gomez, Kevin James.* (PG, 1:35) (AS) **STRZED June 10** 3:43a; **28** 6:09a, **STRZKF June 2** 2p; **5** 11:47p; **6** 8:50a, 4:23p; **12** 4:57a, 2:30p; **15** 12:53a, 2:17p, 8:33p; **20** 12:06a, 10:53a; **25** 10:31p; **26** 10:27a; **30** 7p

**Hours** ('13, Drama) A new father must remain behind and try to keep his prematurely born daughter alive after Hurricane Katrina knocks out the power in their New Orleans hospital. *Paul Walker, Genesis Rodriguez, Kerry Cahill, Yohance Myles.* (PG-13, 1:37) (AS, V) **MAX June 2** 12:11p; **7** 5:20p; **12** 6:40a; **18** 3:28a; **26** 11p, **AMAX June 10** 10:16a; **17** 1:44a; **19** 4:47p; **23** 5:43p, **THMAX June 6** 2:15a; **21** 9:23a; **28** 1:54p

**House** ★½ ('08, Suspense) After taking shelter in an evil abode, two stranded couples find themselves at the mercy of a killer who claims to have slain God. *Michael Madsen, Allana Bale, J.P. Davis, Reynaldo Rosales.* (R, 1:28) (AS, V) **MAX June 16** 3:37a; **30** 10:28a, **AMAX June 8** 8:22a; **23** 7:23a; **24** 1:56a, **OMAX June 12** 9:31p; **20** 8:17a; **26** 9:31p

**House Arrest** ('12, Comedy-Drama) DeAndre becomes involved in a computer chip scheme, and his girlfriend is charged with the crime and placed under house arrest. *Stacey Dash, Jayceon Taylor, Chico Benymon, Cory Blevins.* (R, 1:43) (AL) **HBOC June 5** 1:27a; **8** 9:18p; **24** 7:55p; **28** 10:35p

***HOUSE AT THE END OF THE STREET*** ★½ ('12, Suspense) A divorcee and her daughter learn that they have moved next door to a house in which a girl killed her parents, then disappeared, leaving a brother as the only survivor. *Jennifer Lawrence, Max Thieriot, Elisabeth Shue, Gil Bellows.* (PG-13, 1:41) (AL, AS, V) **SHON June 10** 6:15p; **14** 5:15p; **25** 11:30a, **SHOS June 23** 4a, **SHOWN June 3** 11:40a, 7:15p; **6** 6:15a; **13** 3:30a; **21** 1:05p, 10:30p; **28** 3:25a; **30** 8p

**House of D** ★★ ('04, Comedy-Drama) His son's 13th birthday prompts an artist to revisit his own adolescence in New York's Greenwich Village. *Anton Yelchin, Robin Williams, Erykah Badu, David Duchovny.* (PG-13, 1:36) (AL, AS) **STRZCI June 6** 8p, **STRZCO June 22** 10:37a

**How Do You Know** ★★ ('10, Romance-Comedy) A woman ponders the meaning of love when she becomes caught in a romantic triangle with a professional ballplayer and a man on the hook for stock fraud. *Reese Witherspoon, Owen Wilson, Paul Rudd, Jack Nicholson.* (PG-13, 2:01) (AL, AS) **STARZ June 23** 6:42a; **29** 4:55a, **STRZCO June 5** 1:44a; **13** 11:28p, **STRZED June 3** 4:49p; **8** 9:34a

**How High** ★ ('01, Comedy) Two stoners get into Harvard University after magic marijuana enables them to ace their tests. *Method Man, Redman, Obba Babatunde, Mike Epps.* (R, 1:33) (AL, AS) **STRZED June 8** 6:11a

**How I Got Into College** ★★ ('89, Romance-Comedy) A high-school senior tries to get into the same college where his dream-girl wants to go. *Anthony Edwards, Corey Parker, Lara Flynn Boyle, Finn Carter.* (PG-13, 1:27) (AL, AS) **STRZCO June 27** 6:46a

**How She Move** ★★★ ('07, Drama) Forced to return to public school after her sister's death, a young dancer has a rivalry with a classmate and joins an all-male dance troupe. *Rutina Wesley, Tré Armstrong, Dwain Murphy, Brennan Gademans.* (PG-13, 1:38) (AL, AS) **SHOBET June 11** 5a; **17** 5:15a; **29** 6:15a, 5:45p, **SHOF June 8** 2a; **9** 10p; **15** 8:45p, **TMC June 19** 9:45a; **22** 8:35a; **23** 4:05a; **30** 3:30p, **TMCX June 8** 5a; **16** 5:25p; **24** 3:55p

**How Stella Got Her Groove Back** ★★ ('98, Romance-Comedy) A 40ish San Francisco stockbroker has a fling with a 20-year-old while vacationing in Jamaica. *Angela Bassett, Taye Diggs, Regina King, Whoopi Goldberg.* (R, 2:04) (AL, AS) **EPIX June 15** 7p; **16** 10:35a; **21** 10:50p; **29** 10:20a, **EPIX2 June 7** 1:10a; **10** 5:05a; **26** 9p; **27** 10:30a, **EPIXHITS June 1** 7p; **2** 9:50a; **19** 8:30p; **20** 11:25a, **EPIXDR June 3** 7p; **4** 10:50a; **13** 7p; **14** 9:50a

***HOW TO BE A PLAYER*** ★ ('97, Comedy) A womanizer's sister and girlfriend study him for anthropology class, then try to reform him. *Bill Bellamy, Natalie Desselle, Lark Voorhies, Mari Morrow.* (R, 1:33) (AL, AS, SSC) **MMAX June 1** 9:57a; **20** 8:51a; **23** 9:34p, **MVMAX June 8** 9:04a; **27** 11:39a

**How to Be Single** ★★ ('16, Romance-Comedy) Fresh out of college and a long-term relationship, a young woman moves to New York and befriends a partying co-worker who shows her how to have fun. *Dakota Johnson, Rebel Wilson, Alison Brie, Leslie Mann.* (R, 1:50) (AL, AS) **HBO June 6** 6:05p; **15** 3p; **24** 9:10p, **HBOS June 11** 6:10p; **17** 9:30a; **20** 2:45p; **27** 12:20a; **30** 8p, **HBOZ June 9** 12:34a; **13** 1:59p; **22** 10:23p; **28** 3:04p

**How to Build a Girl** ('19, Comedy) A smart and ambitious teen reinvents herself as a music critic. *Beanie Feldstein, Alfie Allen, Paddy Considine, Sarah Solemani.* (R, 1:42) (AL, AS) **TMC June 4** 7p; **9** 12:10p, 8:35p; **13** 9:35a; **21** 2p; **29** 10:15a, **TMCX June 3** 5:15p; **6** 8:35p; **12** 3:45p; **17** 7p; **30** 1:05p

**How to Make an American Quilt** ★★½ ('95, Drama) A thesis and impending marriage weigh on a young woman seeking sanctuary with a quilting circle of family and friends. *Winona Ryder, Maya Angelou, Anne Bancroft, Ellen Burstyn.* (PG-13, 1:56) (AS, N) **HBO June 23** 7:55a, **HBOS June 4** 3a

**How to Talk to Girls at Parties** ★★ ('17, Romance) Worlds collide when Enn, a shy teenager in 1970s London, meets the beautiful and rebellious Zan at a party. They set in motion the ultimate showdown between their rivaling worlds and test the limits of how far they will go for true love. *Elle Fanning, Alex Sharp, Nicole Kidman, Ruth Wilson.* (R, 1:42) (AL, AS, N) **TMC June 4** 10:30p; **9** 11:50p; **20** 11p, **TMCX June 5** 10:30p; **10** 8:40p; **14** 5:15p; **19** 11p; **28** 12:35a

**HUD** ★★★★ ('63, Drama) A housekeeper sees a Texas cattle rancher clash with his son, a selfish, womanizing louse. *Paul Newman, Melvyn Douglas, Patricia Neal, Brandon de Wilde.* BW (NR, 1:52) (AS, R, V) **EPIXDR June 2** 5:05p; **3** 2a; **20** 5:30a; **24** 4:20a

**Hulk** ★★½ ('03, Fantasy) Scientist Bruce Banner transforms into a powerful brute after his experiment goes awry. Directed by Ang Lee. *Eric Bana, Jennifer Connelly, Sam Elliott, Josh Lucas.* (PG-13, 2:18) (AS, BN, V) **SHO June 4** 5:45a; **12** 7:05a; **19**

4:35a, **SHO2 June 16** 9:20a; **19** 7a; **22** 4:40p, **SHOF June 14** 11a, 7p; **20** 10:30p, **SHOS June 9** 7a, **SHOX June 1** 10:30a; **5** 5:10a; **28** 7:35a

**Human Capital** ('19, Drama) The lives of two families collide when their children begin a relationship and it leads to a tragic accident. *Liev Schreiber, Marisa Tomei, Peter Sarsgaard, Maya Hawke.* (NR, 1:37) (AS, N) **MMAX June 10** 11:17a; **11** 7:35a; **29** 8:31a, **MVMAX June 5** 3:53a; **9** 5:22p; **13** 10:43p; **28** 1:25p, **THMAX June 2** 7a; **5** 7:22p; **9** 4:02a; **18** 5:19p; **21** 3:29p; **26** 10:48a

***HUMBOLDT COUNTY*** ★★ ('08, Comedy-Drama) A medical student who is questioning his future finds a comfortable, if hazy, haven with a clan of marijuana farmers. *Jeremy Strong, Fairuza Balk, Brad Dourif, Frances Conroy.* (R, 1:36) (AL, AS) **HBOS June 10** 9:10a; **18** 8:40a; **27** 8p, **HBOZ June 2** 1:10a; **13** 10:38p; **21** 10:22p; **25** 3:39p

***THE HUNDRED-FOOT JOURNEY*** ★★½ ('14, Comedy-Drama) A haughty French restaurateur objects to a nearby Indian eatery until she tastes food made by the chef and recognizes his remarkable ability to create delicious dishes. *Helen Mirren, Om Puri, Manish Dayal, Charlotte Le Bon.* (PG, 2:02) (AL, AS, V) **HBO2 June 10** 6:25a; **29** 4:20a, **HBOC June 4** 9:45a; **8** 12:17p; **11** 3:24p; **12** 7p; **18** 1:15a; **20** 1:52p; **22** 5:10a; **26** 10:39a, **HBOF June 2** 7:42p; **6** 11:47p; **15** 9:06p

**The Hunt** ★★ ('20, Suspense) In the shadow of a dark internet conspiracy theory, some ruthless elitists gather at a remote location to hunt humans for sport. But their master plan is about to be derailed when one of the hunted, Crystal, turns the tables on her pursuers. *Ike Barinholtz, Betty Gilpin, Emma Roberts, Hilary Swank.* (R, 1:30) (AL, AS, GV) **THMAX June 4** 12:05a; **15** 12a

**The Hurricane** ★★★½ ('99, Drama) Aided by a Brooklyn teen and three Canadians, boxer Rubin Carter fights to be exonerated after long imprisonment for murders he did not commit. *Denzel Washington, Vicellous Reon Shannon, Deborah Kara Unger, Liev Schreiber.* (R, 2:26) (AL, V) **HBO2 June 3** 2a; **13** 4:35a, **HBOZ June 2** 4:34a

**The Hustle** ★½ ('19, Comedy) A glamorous, seductive British woman joins forces with a cunning and fun-loving Australian woman to swindle a young and naive tech billionaire in the South of France. *Anne Hathaway, Rebel Wilson, Alex Sharp, Ingrid Oliver.* (PG-13, 1:34) (AL, AS) **EPIX June 9** 11:40p, **EPIX2 June 11** 10:40p; **12** 9:30a; **23** 10:15p, **EPIXHITS June 4** 8:45p; **5** 11:55a; **19** 5:25p; **20** 12:30a

**Hustlers** ★★★½ ('19, Comedy-Drama) Ramona shows Destiny how to finagle her way around the Wall Street clientele who frequent their strip club. But when the 2008 economic collapse cuts into their profits, the gals and two other dancers devise a daring scheme to take their lives back. *Constance Wu, Jennifer Lopez, Julia Stiles, Mercedes Ruehl.* (R, 1:50) (AL, AS, N, SSC) **SHO June 5** 2:30p; **13** 11a; **23** 1a; **28** 11:05a, **SHO2 June 1** 6:40p; **7** 6p; **10** 11:35a; **26** 4:30p, **SHOBET June 3** 11:30a; **14** 7p; **16** 2:30p; **17** 12a; **18** 10:05p, **SHON June 11** 3p; **17** 1p; **25** 7p, **SHOS June 4** 12:05p, 11:45p; **9** 2:05a; **19** 11a; **24** 1:30a; **29** 2p; **30** 2:15a, **SHOX June 9** 6p; **12** 5p; **21** 5:10p; **24** 3:10p

## I

***I DON'T KNOW HOW SHE DOES IT*** ★½ ('11, Comedy) A new account in New York requiring a lot of travel threatens to derail a Boston-based financial executive's attempt to juggle work and family. *Sarah Jessica Parker, Pierce Brosnan, Greg Kinnear, Christina Hendricks.* (PG-13, 1:31) (AS) **STARZ June 16** 5:34p; **17** 9:53a, **STRZCO June 29** 10:23p, **STRZED June 25** 4:35p

**I Love You, Beth Cooper** ★ ('09, Comedy) A nerdy high-school valedictorian proclaims his love for the hottest girl in his school who later goes to his house to give him the night of his life. *Hayden Panettiere, Paul Rust, Jack T. Carpenter, Lauren London.* (PG-13, 1:42) (AL, AS, V) **STRZCO June 10** 12:08p; **11** 4:50a; **14** 3:03a

**I Still See You** ('18, Suspense) Ghosts inhabit what's left of the world after an apocalyptic event. *Bella Thorne, Dermot Mulroney, Richard Harmon, Louis Herthum.* (PG-13, 1:36) (AS, N, V) **EPIX2 June 4** 2:45a, **EPIXHITS June 10** 3:15a

**I Think I Love My Wife** ★★½ ('07, Romance-Comedy) Attraction to a free-spirited woman causes a man to question the happiness he feels with his wife and family. *Chris Rock, Kerry Washington, Gina Torres, Steve Buscemi.* (R, 1:34) (AL, AS) **MMAX June 23** 8p, **MVMAX June 6** 3:20p; **16** 10:09p; **22** 3:27a; **25** 7p; **29** 5:26p

**I Think We're Alone Now** ('18, Science Fiction) After a catastrophe destroys most of humanity, a recluse lives in his small, empty town, content with the utopia he's methodically created for himself — until an interloper disrupts his solitude. *Peter Dinklage, Elle Fanning, Paul Giamatti, Charlotte Gainsbourg.* (R, 1:33) (AL, AS) **STRZCI June 4** 12:38a; **25** 6:51a

***I, TONYA*** ★★★ ('17, Biography) In 1991, talented figure skater Tonya Harding becomes the first American woman to complete a triple axel during a competition. In 1994, her world comes crashing down when her ex-husband conspires to injure fellow Olympic hopeful Nancy Kerrigan. *Margot Robbie, Sebastian Stan, Allison Janney, Julianne Nicholson.* (R, 2:01) (AL, AS, N, V) **SHO June 2** 9:15p; **14** 12:45p, 9:30p; **18** 7p; **25** 12:05a; **27** 3p; **30** 1p, **SHO2 June 5** 7:45a, 7p; **13** 4p, 11p; **16** 5p; **21** 4p; **25** 6p; **29** 11:05a, 8p, **SHOS June 6** 9:30a, 8:30p; **12** 7:15a, 3p; **17** 12:30p; **18** 3:30a; **22** 7a; **23** 12a; **28** 12p, **SHOWN June 8** 12:30p, 8p; **11** 9a, 5p; **20** 9a, 9p; **26** 6a, 4p

**I Used to Go Here** ('20, Comedy) A successful author finds herself deeply enmeshed in the lives of a group of college students after being asked to speak at her alma mater. *Gillian Jacobs, Jemaine Clement, Josh Wiggins, Forrest Goodluck.* (NR, 1:20) (AS) **HBO June 2** 3:30a, **HBOS June 3** 9a; **6** 10:55a, **HBOZ June 9** 8:17a; **21** 7:32p; **24** 10:30a

**Ice Age** ★★★ ('02, Children's) Animated. A woolly mammoth, a saber-toothed tiger and a sloth find a human baby and try to reunite him with his tribe. *Voices of Ray Romano, John Alberto Leguizamo, Denis Leary, Goran Visnjic.* (PG, 1:21) (AS, MV) **STARZ June 19** 7:30a

**Ice Age: Continental Drift** ★★ ('12, Children's) Animated. Scrat's pursuit of an infernal acorn has world-changing consequences for Manny, Diego and Sid. *Voices of Ray Romano, John Alberto Leguizamo, Denis Leary, Josh Peck.* (PG, 1:27) (AS) **HBOF June 4** 8:15a; **12** 8:42a; **18** 11:09a; **22** 11:25a; **27** 9:57a; **30** 9:43a

**An Ideal Husband** ★★★ ('99, Romance-Comedy) A devoted womanizer is called upon to help an old friend whose dark secrets threaten his marriage. *Rupert Everett, Julianne Moore, Jeremy Northam, Cate Blanchett.* (PG-13, 1:36) (AS, N) **MMAX June 18** 8:09a, **MVMAX June 26** 5:58a, **THMAX June 3** 7:12a; **12** 3:44a; **15** 6:44a

**The Ides of March** ★★★ ('11, Drama) A campaign press secretary becomes involved in a political scandal that threatens to smash his candidate's bid for the presidency. *Ryan Gosling, George Clooney, Philip Seymour Hoffman, Paul Giamatti.* (R, 1:40) (AL, AS) **TMC June 7** 9p; **16** 5:05p; **20** 12p; **24** 11p; **28** 1:05p, **TMCX June 6** 10:10a; **15** 9p; **18** 8:05a; **21** 1:30p; **26** 3:30p; **30** 8:35p

**Idlewild** ★★★ ('06, Drama) In a 1930s speakeasy, a piano player and his fellow performer try to keep their establishment out of hoodlums' hands. *André Benjamin, Antwan A. Patton, Paula Patton, Terrence Howard.* (R, 2:01) (AL, AS, N, V) **MMAX June 9** 10:18p; **16** 4:11a; **24** 3:12p, **MVMAX June 17** 5:33a, **THMAX June 1** 7:44a; **5** 3:16a; **7** 5:32a

**Igby Goes Down** ★★★ ('02, Comedy) A teen from a dysfunctional family runs away from a military academy to live with his godfather in New York City. *Kieran Culkin, Susan Sarandon, Jeff Goldblum, Claire Danes.* (R, 1:44) (AL, AS) **HBO2 June 19** 10:35p, **HBOC June 8** 2:10a; **16** 7p; **20** 9:04a; **25** 10:08a

**I'll Take Your Dead** ('18, Horror) A man who disposes of bodies for gangsters in a nearby city faces a difficult decision when one of the corpses turns out to still be alive. *Aidan Devine, Ava Preston, Jess Salgueiro, Brandon McKnight.* (NR, 1:23) (AS) **SHOWN June 15** 5:05a; **23** 5:10a; **29** 5:25a

***I'M GONNA GIT YOU SUCKA*** ★★½ ('88, Comedy) A veteran, his idol and other ghetto good guys battle a white mobster called Mr. Big. *Keenen Ivory Wayans, Bernie Casey, Antonio Fargas, Steve James.* (R, 1:27) (AL, AS, V) **SHO2 June 9** 6:25a; **15** 7:30a, **SHOBET June 5** 5a; **12** 2a; **28** 1:30a; **29** 1p, **SHOX June 8** 4a; **13** 5a; **30** 6a

***THE IMMIGRANT*** ★★★ ('13, Historical Drama) After her sister is quarantined at Ellis Island, a Polish nurse is forced into prostitution by a theater manager who moonlights as a pimp. *Marion Cotillard, Joaquin Phoenix, Jeremy Renner, Dagmara Dominczyk.* (R, 1:57) (AL, AS, N) **HBO2 June 7** 5p

**Immigration Tango** ★½ ('10, Romance-Comedy) After running out of legal options, a Russian immigrant and her Colombian boyfriend switch partners with an American couple so that they can get green cards. *Elika Portnoy, McCaleb Burnett, Carlos Leon, Ashley Wolfe.* (R, 1:30) (AL, AS) **HBOC June 11** 7:08a; **25** 5:17a

**The Immortal Life of Henrietta Lacks** ★★½ ('17, Docudrama) In 1951, cancerous cells from Henrietta Lacks lead to breakthroughs that change the face of medicine forever. Aided by writer Rebecca Skloot, Deborah Lacks embarks on a quest to learn about the mother she never knew. *Oprah Winfrey, Rose Byrne, Renée Elise Goldsberry, Rocky Carroll.* (NR, 1:33) **HBO June 2** 3p, **HBOZ June 24** 5:59a

**Impostor** ★★ ('01, Science Fiction) In the year 2079 a federal agent relentlessly pursues a weapons designer suspected of being a deadly clone. *Gary Sinise, Madeleine Stowe, Vincent D'Onofrio, Tony Shalhoub.* (PG-13, 1:35) (AL, AS, V) **MVMAX June 2** 7:23a; **6** 12:20a; **29** 5:05a, **THMAX June 6** 8:46a; **11** 2:02p; **28** 8:43a

**In & Out** ★★½ ('97, Comedy) An actor's comment stirs media speculation about his prim Midwestern teacher's sexuality. *Kevin Kline, Joan Cusack, Matt Dillon, Debbie Reynolds.* (PG-13, 1:30) (AL, AS) **HBO June 10** 4:30a; **21** 9:20a; **29** 8:09a, **HBOC June 6** 3:47a; **19** 9:52a; **24** 8:29a, **HBOS June 8** 5:25p; **11** 11:25a; **14** 5a; **26** 8:55p

**In Good Company** ★★★ ('04, Comedy-Drama) Demoted from his corporate job, a man learns his new, younger replacement is also dating his daughter. *Dennis Quaid, Topher Grace, Scarlett Johansson, Marg Helgenberger.* (PG-13, 1:50) (AS) **MMAX June 27** 3:56a, **MVMAX June 17** 9:08p; **23** 10:29a, **THMAX June 3** 8:58a; **7** 2:08a; **16** 11:09a; **20** 7:31a

**In My Father's House** ('15, Documentary) Rapper Che Rhymefest Smith reunites with his homeless father after 25 years. *Che "Rhymefest" Smith.* (R, 1:33) (AL, AS) **SHOBET June 17** 2a

**In Old California** ★★ ('42, Western) A Boston druggist and a gambler fight over a singer during the 1849 gold rush. *John Wayne, Binnie Barnes, Albert Dekker, Helen Parrish.* BW (NR, 1:28) **EPIXDR June 8** 6:20a

**In Search of Greatness** ('18, Documentary) Top athletes, including Michael Jordan, Pelé, Jerry Rice and Wayne Gretzky, explore the importance of nature versus nurture in determining athletic ability. *Wayne Gretzky, Jerry Rice, Pelé, Serena Williams.* (PG-13, 1:20) (AL, AS, N) **EPIX June 2** 5:45a, **EPIX2 June 1** 2:20a, **EPIXHITS June 6** 5:35a; **23** 4:05a

**In Secret** ★★ ('13, Drama) A woman and her lover conspire to murder her mild-mannered husband, but overwhelming guilt soon turns their passion into hatred. *Elizabeth Olsen, Oscar Isaac, Tom Felton, Jessica Lange.* (R, 1:42) (AS, V) **MMAX June 4** 6:13p; **8** 7:16a; **22** 10:44a; **27** 7:35a, **OMAX June 12** 7:44p; **18** 4:51p; **24** 12:02p, **THMAX June 6** 9p; **21** 3:35a; **25** 7:13p

**In the Heart of the Sea** ★★½ ('15, Adventure) In 1820, crewmen from the New England vessel Essex face a harrowing battle for survival after a whale of mammoth size and strength attacks with force, crippling their ship and leaving them adrift in the ocean. *Chris Hemsworth, Benjamin Walker, Cillian Murphy, Brendan Gleeson.* (PG-13, 1:56) (AS, V) **MMAX June 2** 3:44p; **5** 3:44p; **11** 9:13a; **14** 11:50a; **17** 11:59p; **20** 8p, **MVMAX June 4** 4:58p; **11** 12:05a; **16** 5:05a; **21** 7p; **24** 1:20p; **28** 3:15a, **THMAX June 3** 10:48a; **7** 5:26p; **18** 12:08p; **23** 6:58p; **26** 10:52p; **29** 11:14p

**In the Line of Fire** ★★★ ('93, Suspense) An assassin toys with a White House Secret Service agent haunted for 30 years by his failure in 1963 Dallas. *Clint Eastwood, John Malkovich, Rene Russo, Dylan McDermott.* (R, 2:08) (AL, AS, V) **SHO June 4** 10:15a; **8** 3a; **30** 6:45a, **SHO2 June 6** 8:20a; **14** 5:30a; **23** 5a, **SHOS June 9** 1:30p; **13** 5:15a, 6:20p; **19** 4:15a; **29** 6a, **SHOX June 2** 12:50p; **20** 9:15p; **25** 11:20a; **26** 4:10a; **28** 2p

***INDECENT PROPOSAL*** ★★½ ('93, Drama) A Las Vegas mystery man offers a desperate couple $1 million for a night with the wife. *Robert Redford, Demi Moore, Woody Harrelson, Oliver Platt.* (R, 1:57) (AL, AS) **STRZCI June 4** 4:16a; **21** 11:37p; **22** 9p

**Independence Day** ★★★ ('96, Science Fiction) A fighter pilot, a computer whiz and others fight back after 15-mile-wide alien ships zap Earth's major cities. *Will Smith, Bill Pullman, Jeff Goldblum, Mary McDonnell.* (PG-13, 2:25) (AS, V) **HBO June 14** 11:30p; **19** 9:30a; **25** 7a, **HBOS June 3** 2:50p; **7** 11:45p; **12** 2:50a; **15** 8p; **21** 9:10a; **26** 12:35p, **HBOZ June 5** 9p; **9** 3:03p; **23** 11:28a

**The Indian in the Cupboard** ★★½ ('95, Fantasy) A magic cabinet brings to life a 9-year-old's action figures, including a 3-inch-high Indian named Little Bear. *Hal Scardino, Litefoot, Lindsay Crouse, Richard Jenkins.* (PG, 1:36) (AL, V) **EPIX June 7** 2p, **EPIX2 June 1** 3:15p; **21** 3:30p, **EPIXHITS June 16** 5:15a, **EPIXDR June 4** 5:40a; **30** 6:15a

**Inescapable** ★½ ('12, Suspense) Adib Abdel Kareem desperately searches for his daughter in the chaotic Middle East. *Alexander Siddig, Joshua Jackson, Marisa Tomei, Oded Fehr.* (R, 1:33) (AL, V) **SHOX June 22** 3:40a

**Inherit the Viper** ('19, Suspense) For siblings Kip and Josie, dealing opioids isn't just their family business — it's their only means of survival. But when a deal goes fatally wrong, Kip ignites a powder keg of violence and betrayal as he tries to quit the life for good. *Josh Hartnett, Margarita Levieva, Owen Teague, Bruce Dern.* (R, 1:30) (AL, AS, V) **EPIX June 25** 6:50a

**Inheritance** ('20, Suspense) A patriarch of a wealthy and powerful family suddenly passes away, leaving his wife and daughter with a shocking secret inheritance that threatens to unravel and destroy their lives. *Lily Collins, Simon Pegg, Connie Nielsen, Chace Crawford.* (NR, 1:51) (AS) **MMAX June 2** 8p; **6** 3:07p; **11** 11:53p; **14** 9:58a; **17** 1:42p; **20** 4:37p; **23** 8:35a; **30** 1:40a, **MVMAX June 15** 3:05p; **30** 10:44a, **THMAX June 4** 8:24a; **8** 11:44a; **12** 9:52a; **16** 7:08p; **26** 9p

**Innocent Blood** ★★½ ('92, Horror) A vampiress teams up with a policeman to hunt down and destroy an undead mob boss on the loose. *Anne Parillaud, Robert Loggia, Anthony LaPaglia, David Proval.* (R, 1:52) (AL, AS, GV, N) **STRZCO June 5** 1:45p

**Inside the Rain** ('19, Romance) Facing expulsion from college over a misunderstanding, a



**All Times Central.** Not all networks are available in all areas.

bipolar student and a moonlighting porn actress, hatch a scheme to prove his innocence. *Aaron Fisher, Ellen Toland, Eric Roberts, Rosie Perez.* (NR, 1:30) (AS) **SHON June 16** 3a

**Insomnia** ★★★½ ('02, Suspense) A Los Angeles detective plays a cat-and-mouse game with a murder suspect in a remote Alaskan town. *Al Pacino, Robin Williams, Hilary Swank, Maura Tierney.* (R, 1:58) (AL, AS, BN, V) **HBO2 June 11** 12:45a, **HBOZ June 8** 1:04p; **22** 6:32a; **28** 7p

**Internal Affairs** ★★★ ('90, Crime Drama) A Los Angeles policeman toys with the mind of a division investigator on his case. *Richard Gere, Andy Garcia, Nancy Travis, Laurie Metcalf.* (R, 1:57) (AL, AS, V) **EPIX June 13** 1a; **30** 10:50p, **EPIX2 June 2** 8:10a; **10** 3p, **EPIXHITS June 17** 3:15p; **18** 5:05a; **28** 5:35a, **EPIXDR June 6** 11:10p; **7** 12:30p; **20** 3p; **24** 3p

**International Falls** ('19, Comedy) A woman who dreams of becoming a comic meets a washed up and burned out comedian in a small snowbound border town. *Rachael Harris, Matthew Glave, Kevin Nealon, Rob Huebel.* (NR, 1:33) **SHON June 17** 4a; **25** 12a, **SHOWN June 4** 2:05a

**Into the Blue** ★★ ('05, Adventure) Four divers cross paths with drug smugglers whose cargo plane has crashed near the site of underwater treasure. *Paul Walker, Jessica Alba, Scott Caan, Ashley Scott.* (PG-13, 1:50) (AL, AS, V) **STARZ June 18** 12:57a, 10:30a; **22** 5:02a, 6:06p, **STRZED June 6** 9:59p; **26** 9:14a, 3:34p, **STRZIB June 11** 5:24a; **16** 2:33a

**Into the Forest** ★★½ ('15, Suspense) In the wilds of the Pacific Northwest, two sisters must fight for survival after an apocalyptic blackout leaves them without gas, water, electricity or cellphones. *Ellen Page, Evan Rachel Wood, Max Minghella, Callum Keith Rennie.* (R, 1:41) (AL, AS, N, R, V) **SHON June 26** 2a, **SHOWN June 10** 3:30p; **15** 10:40p; **23** 3:15p; **24** 2a

**Into the Woods** ★★★ ('14, Musical) A baker and his wife venture into a magical forest to find the ingredients that will reverse their curse of childlessness and restore the beauty of the ugly witch who placed it on them. *Meryl Streep, Emily Blunt, James Corden, Anna Kendrick.* (PG, 2:04) (AS) **STRZCO June 5** 3:47a; **9** 9:36a, **STRZKF June 3** 10:29a, 8:24p; **4** 5:57a; **8** 12:38a; **13** 9:24a, 8p; **14** 5:54a; **22** 3:16a, 8:50a, 4:54p; **27** 1:22p

***INVENTING THE ABBOTTS*** ★★ ('97, Drama) Two brothers from the wrong side of the tracks share complicated relationships with the daughters of a wealthy family. *Joaquin Phoenix, Billy Crudup, Liv Tyler, Will Patton.* (R, 1:50) (AL, AS) **SHON June 8** 2:45p; **13** 3:15p; **16** 8a, 5p; **21** 7p, **SHOWN June 6** 9:40a; **7** 4:55a; **14** 3:10p; **18** 6:40a; **30** 9:30a, **TMC June 5** 7a; **10** 10a; **22** 5a; **25** 7:45a, **TMCX June 4** 6:30a; **15** 10:15a; **20** 8a; **21** 3a

**The Invisible** ★½ ('07, Suspense) After a violent attack, a young man is trapped between the realm of the living and that of the dead, and he must unravel what happened to him or be lost forever. *Justin Chatwin, Margarita Levieva, Marcia Gay Harden, Chris Marquette.* (PG-13, 1:42) (AL, AS, V) **MMAX June 3** 12:17p; **8** 10:45a; **12** 1:45a; **16** 1p; **23** 12:28a; **25** 8p, **MVMAX June 19** 12:27a; **23** 5:17p; **29** 6:41a, **OMAX June 1** 9:47a; **6** 3:33p; **10** 3:27p; **19** 1:02p; **24** 6:35a; **25** 3:17a

***THE INVISIBLE MAN*** ★★★ ('20, Horror) After staging his own suicide, a crazed scientist uses his power to become invisible to stalk and terrorize his ex-girlfriend. When the police refuse to believe her story, she decides to take matters into her own hands and fight back. *Elisabeth Moss, Oliver Jackson-Cohen, Aldis Hodge, Storm Reid.* (R, 2:04) (AL, AS, GV) **MMAX June 1** 8p; **9** 11:16a; **12** 7:10a; **15** 3:30p; **21** 12:05a; **26** 2:45p; **29** 10:09a, **MVMAX June 2** 8:59a; **7** 10:43p; **13** 7p; **19** 8:58p; **27** 1:13p, **THMAX June 4** 1:35a; **6** 4:35p; **14** 8:18a; **23** 9p

***IRIS*** ★★★ ('01, Drama) Novelist and philosopher Iris Murdoch falls in love with an Oxford don in the 1950s. *Judi Dench, Jim Broadbent, Kate Winslet, Hugh Bonneville.* (R, 1:30) (AL, AS, N) **HBOS June 2** 8:45a; **6** 12:25p; **15** 2:10p; **20** 12a; **26** 9:25a; **29** 9:20a

**Irresistible** ★★ ('20, Comedy) A Democratic political consultant helps a retired Marine colonel run for mayor in a small Wisconsin town. *Steve Carell, Rose Byrne, Chris Cooper, Mackenzie Davis.* (R, 1:41) (AL, AS) **HBOS June 1** 2p; **4** 8p; **10** 6:15p; **15** 12:40a; **20** 4:35p; **23** 1p, **HBOZ June 6** 9p; **27** 8:25a

**The Isle** ('18, Horror) When three shipwrecked sailors land on an abandoned island that has four sole residents, one of the men starts to question what happened. He soon finds himself in a fight to save his own life while trying to uncover the truth and escape. *Conleth Hill, Alex Hassell, Fisayo Akinade, Tori Butler Hart.* (PG-13, 1:36) (AS, V) **SHON June 3** 4:15a

**It** ★★★ ('17, Horror) Seven young outcasts are about to face their worst nightmare — an ancient, shape-shifting evil that emerges every 27 years to prey on children. Banding together, the friends must overcome their personal fears to battle the murderous clown Pennywise. *Jaeden Lieberher, Jeremy Ray Taylor, Sophia Lillis, Finn Wolfhard.* (R, 2:15) (AL, AS, GV) **HBOS June 14** 12:15a; **18** 2:10p

**It: Chapter Two** ★★½ ('19, Horror) Defeated by members of the Losers' Club, the evil clown Pennywise returns 27 years later to terrorize the town of Derry, Maine. Now adults, the united Losers must conquer their deepest fears to destroy the shape-shifting Pennywise once and for all. *Jessica Chastain, James McAvoy, Bill Hader, Isaiah Mustafa.* (R, 2:49) (AL, AS, GV) **HBO June 9** 1:55a

**It Could Happen to You** ★★★ ('94, Romance-Comedy) A New York policeman keeps his promise to split a $4 million lottery prize with a waitress, but his wife objects. *Nicolas Cage, Bridget Fonda, Rosie Perez, Wendell Pierce.* (PG, 1:37) (AL, AS) **STRZCO June 2** 3:57a, 10:17p; **10** 3:51p; **21** 2:20a, 1:59p, 10:21p

**It Cuts Deep** ('20, Horror) While on Christmas vacation, a young man with commitment issues tries desperately to hang on to his relationship when a rival enters the picture. *Charles Gould, Alison Fraser, John Anderson, Chloe Roe.* (NR, 1:17) (AS) **TMC June 12** 8p, 11:05p; **28** 2a, **TMCX June 18** 9p; **19** 12:05a

**It Takes Two** ★½ ('95, Comedy) Coincidence unites look-alike preteens: an orphan with a pretty, single social worker; and an heiress who dislikes her dad's fiancee. *Kirstie Alley, Steve Guttenberg, Mary-Kate Olsen, Ashley Olsen.* (PG, 1:41) (AL) **HBO June 10** 6:05a; **16** 7:35a, **HBOF June 4** 1:17p; **8** 4:19p; **20** 4:39a; **24** 11:25a; **27** 12:54p

**The Italian Job** ★★★ ('03, Crime Drama) A master thief and his crew plan to steal back a fortune in gold bullion after they lose it to a double-crossing gang member. *Mark Wahlberg, Charlize Theron, Edward Norton, Seth Green.* (PG-13, 1:51) (AL, V) **MAX June 1** 10:43a; **5** 7p; **9** 8:44p; **15** 1:32p; **21** 12a; **23** 5:08p; **26** 11:32a, **AMAX June 3** 9p; **8** 3:54p; **13** 1:54a; **18** 7:09p; **21** 9:53a; **30** 1:51p, **5MAX June 7** 8:48a; **13** 10:57a; **16** 8p; **24** 10:10a; **28** 2:13p, **OMAX June 17** 8:58a

***IT'S COMPLICATED*** ★★½ ('09, Romance-Comedy) A restaurateur falls into an affair with her remarried ex-husband, while an architect that she hired to refurbish her kitchen falls in love with her. *Meryl Streep, Steve Martin, Alec Baldwin, John Krasinski.* (R, 2:00) (AS) **STARZ June 14** 5:56p; **15** 5:44a, 1:33p; **30** 8:18a, 4:19p, **STRZCO June 2** 1:54a; **19** 2:03p; **24** 10:22p, **STRZED June 4** 4:55a, 1:14p; **10** 10:18a, 5:31p

**Iverson** ('14, Documentary) Allen Iverson rises from an impoverished childhood to conquer the basketball world as an 11-time NBA All-Star. *Allen Iverson, Dwyane Wade, Carmelo Anthony, Stephen A. Smith.* (NR, 1:37) **SHOX June 7** 11:30a

## J

**Jack Reacher** ★★½ ('12, Action) A defense attorney hires an enigmatic ex-Army investigator to tackle the case of a highly trained sniper who apparently murdered five people at random. *Tom Cruise, Rosamund Pike, Robert Duvall, Richard Jenkins.* (PG-13, 2:10) (AL, AS, V) **EPIX June 30** 7p

**Jacob's Ladder** ★★★ ('90, Horror) A Vietnam vet prone to flashbacks walks the edge of sanity as he searches for the cause of his nightmarish visions. *Tim Robbins, Elizabeth Peña, Danny Aiello, Matt Craven.* (R, 1:53) (AL, AS, GV, N) **HBOZ June 9** 2:24a

**Jamel Shabazz Street Photographer** ('13, Documentary) The life and work of photographer Jamel Shabazz. (NR, 1:21) **SHOBET June 2** 6:30a; **13** 5:30a

**Jane Eyre** ★★★ ('11, Drama) After fleeing Thornfield House, governess Jane Eyre realizes she must return and come to terms with Edward Rochester's terrible secret. *Mia Wasikowska, Michael Fassbender, Jamie Bell, Judi Dench.* (PG-13, 1:58) (AS, BN, V) **MMAX June 3** 5:24a; **10** 3:46a; **13** 1:10p; **18** 8p, **MVMAX June 17** 10:58p, **THMAX June 25** 3:33a

**Jarhead** ★★★ ('05, War) A Marine and his comrades form brotherly bonds while patrolling the Iraqi desert during the Gulf War. *Jake Gyllenhaal, Peter Sarsgaard, Jamie Foxx, Chris Cooper.* (R, 2:03) (AL, AS, N, SSC, V) **STRZED June 3** 2:44p; **11** 10:40a, 6:55p; **23** 4:11p; **29** 1:06p

**Jarhead 2: Field of Fire** ('14, Action) Without tanks or air support, a corporal and his team must muster all the courage and firepower they can to fight their way across war-torn Afghanistan and shepherd an important anti-Taliban woman to safety. *Cole Hauser, Esai Morales, Bokeem Woodbine, Jason Wong.* (R, 1:43) (AL, AS, V) **STRZIB June 15** 1:14a

**Jarhead 3: The Siege** ('16, Action) Marines protecting a U.S. embassy are caught off guard when militants suddenly attack. Outnumbered and outgunned, the Marines have to muster enough courage and firepower to survive the assault. *Charlie Weber, Scott Adkins, Tom Ainsley, Erik Valdez.* (R, 1:29) (AL, AS, V) **STRZIB June 15** 2:59a

**Jason Goes to Hell: The Final Friday** ★½ ('93, Horror) Slasher Jason survives a SWAT team attack and returns to destroy all blood kin, who are his only mortal threat. *Jon D. LeMay, Kari Keegan, Kane Hodder, Steven Williams.* (R, 1:28) (AL, AS, GV) **HBOZ June 2** 7:32p; **20** 2:40a; **23** 11:45p

**Jason's Lyric** ★★½ ('94, Drama) A TV salesman falls for a waitress and clashes with his wayward brother in inner-city Houston. *Allen Payne, Jada Pinkett, Bokeem Woodbine, Treach.* (R, 1:59) (AL, AS, N, V) **MVMAX June 15** 9:16a; **21** 1:23p; **26** 1:51a

**Jay and Silent Bob Strike Back** ★★ ('01, Comedy) Two slackers venture to Hollywood to sabotage the production of a new movie based on their alter egos. *Ben Affleck, Jeff Anderson, Diedrich Bader, Eliza Dushku.* (R, 1:44) (AL, AS, SSC) **HBOC June 3** 10:20p; **9** 8:32p; **13** 12:53p; **18** 3:18a; **22** 7:13a; **25** 10:25p

**Jeepers Creepers** ★★½ ('01, Horror) A cloaked figure terrorizes two siblings after they discover mutilated bodies in a country drainpipe. *Gina Philips, Justin Long, Jonathan Breck, Patricia Belcher.* (R, 1:29) (AL, AS, BN, GV) **STARZ June 4** 3:37p; **5** 12:10a, **STRZED June 1** 10:45a, 6:26p

**Jeepers Creepers 2** ★★ ('03, Horror) A winged creature terrorizes basketball players, coaches and cheerleaders who have become stranded on a highway. *Ray Wise, Jonathan Breck, Garikayi Mutambirwa, Eric Nenninger.* (R, 1:44) (AL, AS, GV) **SHON June 10** 12:15p, **SHOS June 28** 3:05a, **SHOX June 6** 2:15a; **21** 1:30a

**Jennifer 8** ★★ ('92, Suspense) An ex-Los Angeles detective turns small-town policeman and falls for a blind woman vulnerable to a killer. *Andy Garcia, Uma Thurman, Lance Henriksen, Kathy Baker.* (R, 2:07) (AL, AS, N, V) **EPIX June 11** 2:50p; **30** 2:50p, **EPIX2 June 6** 3:45a; **9** 1:10p, **EPIXHITS June 17** 9:05p; **18** 2:55a, 11:05a, **EPIXDR June 14** 9p; **15** 11:15a; **20** 10:55p; **21** 1:35p; **24** 10:50p; **25** 1:20p

**Jersey Girl** ★★½ ('04, Romance-Comedy) A young woman changes the life of a single father who used to be a successful New York music publicist. *Ben Affleck, Liv Tyler, George Carlin, Jason Biggs.* (PG-13, 1:37) (AL, AS) **MAX June 29** 3:51p, **5MAX June 4** 11:21p; **9** 6:17p; **12** 9:42a; **15** 4:41p; **20** 6:17p; **23** 8p; **28** 12:30p

**The Jesus Rolls** ('19, Action) Hours after his release from prison, Jesus Quintana pairs up with fellow misfits Petey and Marie for a free-wheeling joyride of petty crime and romance. *John Turturro, Bobby Cannavale, Audrey Tautou, Christopher Walken.* (R, 1:25) (AL, AS, BN, SSC) **SHON June 17** 2:35a

**Jexi** ★½ ('19, Comedy) A man's new cellphone turns into a technological nightmare when the artificial intelligence program becomes obsessed with him. *Adam Devine, Alexandra Shipp, Voice of Rose Byrne, Michael Peña.* (R, 1:24) (AL, AS, N, SSC) **SHOBET June 10** 10:30p; **27** 3a, **TMC June 5** 2a, **TMCX June 1** 12:10a; **3** 10:10p; **7** 7p; **16** 8:45p; **22** 2:30a

**Jo Jo Dancer, Your Life Is Calling** ★★ ('86, Comedy-Drama) Stand-up comic Jo Jo's alter ego recalls his wild childhood, four wives and drug-related downfall. *Richard Pryor, Debbie Allen, Carmen McRae, Art Evans.* (R, 1:37) (AL, AS, N, V) **STRZIB June 21** 3a

**Joe and Max** ★★½ ('02, Docudrama) Joe Louis fights German boxer Max Schmeling and forms a friendship with him outside the ring. *Leonard Roberts, Til Schweiger, David Paymer, Richard Roundtree.* (PG-13, 1:54) (AL, AS, V) **STRZIB June 22** 1:37a

**John Q** ★★ ('02, Drama) A desperate man takes hostages at a hospital in order to force doctors to save his dying son. *Denzel Washington, Robert Duvall, James Woods, Anne Heche.* (PG-13, 1:58) (AL, V) **MAX June 4** 11:53p; **8** 12:28a; **10** 9:04p; **15** 7:37a; **19** 3:18p; **23** 1:19p; **27** 5:40a, **AMAX June 1** 7:04p; **5** 3:52p; **9** 5:05p; **21** 10:58p; **25** 9p; **29** 12:17p, **5MAX June 12** 8p; **17** 3:58p

**Johnny English Reborn** ★★ ('11, Comedy) The bumbling secret agent uses his questionable combat skills and high-tech gadgets to protect a Chinese leader from a band of assassins. *Rowan Atkinson, Gillian Anderson, Dominic West, Rosamund Pike.* (PG, 1:42) (AL, AS, MV) **AMAX June 3** 7:17a; **17** 3:22a; **19** 7:39a; **23** 12:03p; **27** 4:14p, **5MAX June 8** 7:13a; **12** 4:04a, **OMAX June 6** 1:51p; **15** 11:33a; **29** 8:50a

**Johnny Guitar** ★★★ ('54, Western) An Arizona saloonkeeper and her gunfighter lover face an obnoxious woman's mob. *Joan Crawford, Sterling Hayden, Mercedes McCambridge, Scott Brady.* (NR, 1:50) **EPIXDR June 14** 3:55a

**Johnny Reno** ★ ('66, Western) An ex-gunfighter marshal woos a saloonkeeper and defends an outlaw in a corrupt town. *Dana Andrews, Jane Russell, Lon Chaney Jr., John Agar.* (NR, 1:23) **EPIXDR June 25** 6:10a

***JOJO RABBIT*** ★★★½ ('19, Comedy-Drama) Jojo is a lonely German boy who discovers that his single mother is hiding a Jewish girl in their attic. Aided only by his imaginary friend — Adolf Hitler — Jojo must confront his blind nationalism as World War II continues to rage on. *Roman*

*Griffin Davis, Thomasin McKenzie, Scarlett Johansson, Taika Waititi.* (PG-13, 1:48) (AL, AS, V) **MMAX June 8** 12:28p; **12** 9:38p; **18** 6:11p; **27** 5:46a, **MVMAX June 1** 7p; **5** 10:31p; **9** 7:51a; **18** 2:34a; **28** 9:33a, **THMAX June 6** 12:30p; **11** 3:18a; **14** 5:03p; **20** 10:54a

**Joker** ★★★½ ('19, Crime Drama) Isolated, bullied and disregarded by society, failed comedian Arthur Fleck begins a slow descent into madness as he transforms into the criminal mastermind known as the Joker. *Joaquin Phoenix, Robert De Niro, Zazie Beetz, Frances Conroy.* (R, 2:02) (AL, AS, GV) **HBOZ June 4** 12:31a; **6** 10:42p; **9** 5:28p; **13** 11:57a; **19** 10:14a; **22** 3:29p; **28** 12:15a

**Josie and the Pussycats** ★★ ('01, Comedy) In a plot to take over the world, a music mogul tries to use the band to brainwash America's youth. *Rachael Leigh Cook, Tara Reid, Rosario Dawson, Alan Cumming.* (PG-13, 1:38) (AL, AS) **HBOC June 15** 5:04a; **25** 6:50a; **29** 3:23a, **HBOF June 12** 4:21p; **17** 7:40p; **21** 10:38p

**Journey 2: The Mysterious Island** ★★ ('12, Children's) Sean Anderson and his new stepfather find an island of secrets, strange life forms, and gold when they answer a coded distress signal. *Dwayne Johnson, Michael Caine, Josh Hutcherson, Vanessa Hudgens.* (PG, 1:34) (AL, AS) **MMAX June 9** 3:56a; **25** 8:10a, **MVMAX June 3** 6:33a; **12** 7:41a; **18** 7p; **24** 11:45a, **THMAX June 22** 10:55a

**Juan of the Dead** ('11, Comedy) When the dead rise and attack the living, Juan starts a zombie-killing business, until he has to save his small band from being eaten. *Blanca Rosa Blanco, Elsa Camp, Antonio Dechent, Luis Alberto Garcia.* (NR, 1:40) (AS) **STRZCO June 13** 3:13a

**Judy** ★★★ ('19, Biography) Beloved actress and singer Judy Garland arrives in London to perform at the Talk of the Town nightclub in 1968. While there, she reminisces with friends and fans and begins a whirlwind romance with musician Mickey Deans, her soon-to-be fifth husband. *Renée Zellweger, Jessie Buckley, Finn Wittrock, Rufus Sewell.* (PG-13, 1:58) (AL, AS) **EPIX June 16** 8:30p; **17** 9:40a; **22** 11:10p, **EPIX2 June 3** 9p; **4** 10:20a; **12** 5p, **EPIXHITS June 8** 10:55p; **9** 1:05p; **25** 9:05p; **26** 11:05a

**Judy Moody and the NOT Bummer Summer** ★★ ('11, Children's) A feisty third-grader must think of new ways to have fun after her original plans for an awesome summer go awry. *Jordana Beatty, Heather Graham, Parris Mosteller, Preston Bailey.* (PG, 1:27) (AL, AS) **HBOC June 26** 4a, **HBOF June 3** 3:29a; **6** 6p; **11** 11:36a; **16** 7:29p; **26** 2:33p; **29** 4:28p

**Jules of Light and Dark** ('18, Drama) A young woman develops a bond with the man who rescued her from a car accident. *Tallie Medel, Robert Longstreet, Betsy Holt, Jonathan Miles Howard.* (NR, 1:30) (AS) **SHOS June 7** 7:30p, **TMC June 10** 2p; **29** 12p, **TMCX June 9** 2p; **17** 10:30p; **22** 5:30p

**Jumanji: The Next Level** ★★½ ('19, Adventure) When Spencer goes back into the fantastical world of Jumanji, pals Martha, Fridge and Bethany re-enter the game to bring him home. But everything about Jumanji is about to change, as they soon discover more obstacles and more danger to overcome. *Dwayne Johnson, Kevin Hart, Jack Black, Karen Gillan.* (PG-13, 2:03) (AL, AS) **STARZ June 1** 8:48a, 9:55p; **13** 2:14a, 12:33p; **16** 11:03p; **17** 11:26a; **26** 5:53p; **27** 7a, **STRZED June 4** 11:08a, 6:54p; **12** 9:25a, 9:56p; **21** 6:33a, 4:07p; **30** 12:34p, 10:51p, **STRZKF June 6** 5:56p; **20** 7p

**Jungle Master** ('13, Children's) Animated. Transported to a magical land, a girl meets an emerging leader who must save the rain forest from an evil scientist. *Voices of Victoria Justice, David Spade, Josh Peck, Jon Lovitz.* (PG, 1:22) (AS) **HBOF June 7** 6p; **10** 6:45a; **13** 5a; **21** 8:15a; **30** 11:12a

***JUNGLE MASTER 2: CANDY PLANET*** ('16, Adventure) Animated. Friends embark on an adventure to save their pals on Candy Planet. *Voices of Qi An, Yu Ling Jian, Zheng Xiang Li, An Qi-Hu.* (NR, 1:30) **STARZ June 1** 7:30a; **9** 3:49a, **STRZKF June 6** 1:39p, 11:35p; **17** 7:03p; **19** 1:12a, 1p; **23** 2:54p; **24** 3:50a, 10:09a; **29** 6:44a; **30** 12:24a

**Jungleland** ('19, Drama) When a devastating loss in the ring leaves Lion and his manager/brother Stan in debt to a local crime boss, they are forced to risk it all in a bare-knuckle boxing tournament as the pair fight for a better life. *Charlie Hunnam, Jack O'Connell, Jessica Barden, Jonathan Majors.* (R, 1:30) (AL, AS, N, V) **EPIX June 7** 5:30p; **16** 7p; **17** 11:40a, **EPIX2 June 3** 5:30p; **4** 8:50a; **27** 4:30p; **28** 9:25a

**Juno** ★★★½ ('07, Comedy-Drama) Unforeseen complications arise when a precocious teenager chooses an upscale couple to adopt her unborn baby. *Ellen Page, Michael Cera, Jennifer Garner, Jason Bateman.* (PG-13, 1:36) (AL, AS) **STARZ June 7** 3:02a, **STRZCO June 10** 7:03a, 7p; **26** 3:45a, 5:21p; **28** 6:20a, **STRZED June 4** 10:26p; **5** 4:34p; **16** 1:16a, 10:05a; **22** 8:51a, 5:22p

**Jurassic Galaxy** ('18, Science Fiction) In the near future, a ship of space explorers crashes on an unknown, mysterious planet. They're soon met with some of their worst fears as they discover the planet is inhabited by monstrous dinosaurs. *Ryan Budds, Doug Burch, Eric Paul Erickson, Jonathan Nation.* (NR, 1:14) (AS) **TMC June 7** 5:35a; **29** 7:10a

**Just Before I Go** ★½ ('14, Comedy-Drama) A man travels back to his hometown to make amends before he gives up on life. *Seann William Scott, Olivia Thirlby, Garret Dillahunt, Kate Walsh.* (R, 1:30) (AL, AS) **HBOC June 16** 8:38p

***JUST MARRIED*** ★ ('03, Romance-Comedy) Two newlyweds deal with meddling friends, disapproving families and bad luck while honeymooning in Europe. *Ashton Kutcher, Brittany Murphy, Christian Kane, David Moscow.* (PG-13, 1:34) (AL, AS) **HBO June 2** 1:25p; **15** 6:25p; **18** 6:45a; **26** 11:20a; **29** 12:50p, **HBOF June 14** 1:22a; **22** 7:29p; **27** 12:23a, **HBOS June 2** 4:10a; **4** 6:50a; **6** 8:35p; **12** 7:05a; **30** 6:25p, **HBOZ June 11** 4:47a; **16** 7:25p; **24** 11:58a

***JUST MERCY*** ★★★ ('19, Drama) Lawyer Bryan Stevenson takes on the case of Walter McMillian, who is sentenced to die for murder despite evidence proving his innocence. In the years that follow, Stevenson encounters racism and legal maneuverings as he fights for McMillian's life. *Michael B. Jordan, Jamie Foxx, Brie Larson, Rob Morgan.* (PG-13, 2:16) (AL, AS) **MAX June 1** 1:53a; **6** 9:07p; **11** 12:36p; **16** 11:17p; **19** 7p; **27** 11:30a; **30** 6:36a, **MMAX June 9** 8p; **14** 3:39a; **22** 5:42p, **MVMAX June 2** 7p; **8** 10:39p; **18** 2:57p; **23** 9:25p; **26** 2:49p, **THMAX June 14** 2:46p; **17** 9:37a; **26** 12:36a

## K

***KAJILLIONAIRE*** ★★★½ ('20, Comedy-Drama) Two con artists have spent 26 years training their only daughter to swindle, scam and steal at every turn. During a desperate and hastily conceived heist, they charm a stranger into joining them, only to have their entire world turned upside down. *Evan Rachel Wood, Gina Rodriguez, Richard Jenkins, Debra Winger.* (R, 1:44) (AL, AS) **HBO June 7** 6:10p; **17** 7p; **20** 1:35a; **22** 3:45p; **28** 3:20a, **HBO2 June 10** 11p; **13** 3p; **30** 9a, **HBOS June 4** 11:40a; **9** 9:45a; **15** 3:45p; **22** 1a; **24** 10:25p

**Kansas** ★★ ('88, Drama) Two teenage guys rob a Kansas bank and flee, then cross paths later as fugitive and hero. *Matt Dillon, Andrew McCarthy, Leslie Hope, Brent Jennings.* (R, 1:50) (AL, AS, V) **HBOZ June 1** 8:18a; **10** 3:48a; **17** 1:35p; **23** 3:51a

**Kate & Leopold** ★★★ ('01, Romance-Comedy) A Manhattan woman falls in love with the 19th-century Duke of Albany who has stepped through a time portal. *Meg Ryan, Hugh Jackman, Liev Schreiber, Breckin Meyer.* (PG-13, 2:01) (AL) **SHOF June 3** 5p; **4** 12:50a; **5** 5p; **6** 2:30a; **11** 3p; **20** 3p; **26** 1:15p, 8:45p; **30** 7p, **TMC June 8** 9a; **13** 11:30a; **18** 3p; **19** 4a; **21** 9:30p, **TMCX June 6** 5p; **12** 10a; **15** 6:40a; **24** 7p; **27** 1p, 9p

**Keeping the Faith** ★★★ ('00, Romance-Comedy) A rabbi and a priest, lifelong friends, each fall for a childhood friend when she comes back to town. *Ben Stiller, Edward Norton, Jenna Elfman, Anne Bancroft.* (PG-13, 2:07) (AL, AS) **HBO2 June 16** 6:20a, **HBOC June 5** 7:08a; **14** 12:12p; **17** 7p; **23** 11:35a; **25** 4:21p; **29** 11p, **HBOF June 2** 11:36p; **8** 1:15a; **12** 12:54a; **27** 11:27p

**Keeping Up With the Steins** ★★★ ('06, Comedy) With his parents caught up in preparations for his lavish bar mitzvah, a boy tries to heal the rift between his father and grandfather. *Jeremy Piven, Jami Gertz, Garry Marshall, Daryl Sabara.* (PG-13, 1:30) (AL, AS, N) **MMAX June 13** 7:29a; **25** 9:45a; **30** 5:41a

**Kick-Ass** ★★★ ('10, Action) Despite a complete lack of extraordinary powers, a teenager reinvents himself as a superhero and, together with a father/daughter team of vigilantes, takes on a mob boss. *Aaron Johnson, Christopher Mintz-Plasse, Mark Strong, Chloë Grace Moretz.* (R, 1:57) (AL, AS, GV, N) **EPIX June 19** 12:05a, 3:25p, **EPIX2 June 2** 7p; **24** 5p; **25** 8:50a, **EPIXHITS June 6** 8:40p; **7** 11:35a; **29** 10:45p; **30** 1:20p, **EPIXDR June 11** 7p; **12** 8:35a; **26** 7p; **27** 9:35a

**Kicking & Screaming** ★★½ ('05, Comedy) A vitamin salesman and his overly competitive father go head-to-head as coaches of children's rival soccer teams. *Will Ferrell, Robert Duvall, Mike Ditka, Kate Walsh.* (PG, 1:34) (AL, AS) **HBO June 1** 5:30a; **20** 2:25p, **HBOC June 23** 6:24a, **HBOS June 6** 5:25a; **16** 7:30a

**The Kid** ★★½ ('19, Western) On the run in the American Southwest, a boy encounters the infamous outlaw Billy the Kid and the legendary lawman Pat Garrett. He soon finds himself caught in the crossfire as Billy and Garrett square off in a deadly game of cat and mouse. *Ethan Hawke, Dane DeHaan, Jake Schur, Leila George.* (R, 1:40) (AL, AS, V) **EPIX June 1** 2:45a; **17** 8a, **EPIX2 June 7** 3:15a

**The Kid Detective** ★★★ ('20, Comedy) A once-celebrated kid detective, now 31, continues to solve the same trivial mysteries between hangovers and bouts of self-pity. But a naive client brings him his first adult case — to find out who brutally murdered her boyfriend. *Adam Brody, Sophie Nélisse, Sarah Sutherland, Wendy Crewson.* (R, 1:39) (AL, AS, BN, V) **STARZ June 6** 9:17a; **9** 11a, 8:17p; **17** 8:10a, 10:42p; **21** 10:26a, 6:17p; **22** 1:59p, **STRZCO June 1** 10:14a, 5:18p; **12** 7p; **13** 9:43a; **25** 1:04p, 9:18p; **30** 3:44p

**Kill Bill: Vol. 1** ★★★ ('03, Action) Awaking from a coma, an assassin seeks vengeance against her former boss and his ruthless gang. *Uma Thurman, Lucy Liu, Vivica A. Fox, Michael Madsen.* (R, 1:50) (AL, AS, GV) **HBO2 June 9** 2:30a; **13** 8:35a; **18** 7:30p; **23** 3:25p; **26** 8:05a; **29** 8:35p

**Kill Bill: Vol. 2** ★★★ ('04, Action) Before confronting her former boss, an assassin goes after the man's younger brother and her one-eyed counterpart. *Uma Thurman, David Carradine, Michael Madsen, Daryl Hannah.* (R, 2:17) (AL, AS, GV) **HBO2 June 4** 2:40p; **8** 12:55a; **12** 2:50p; **24** 1:10p

**Killer Elite** ★★ ('11, Action) A formidable special-ops agent must cut his way through a team of assassins to rescue his kidnapped mentor. *Jason Statham, Robert De Niro, Clive Owen, Yvonne Strahovski.* (R, 1:57) (AL, AS, GV, N) **SHO June 2** 1:15p; **9** 1a; **18** 1:15p, **SHO2 June 3** 3p; **22** 2:40p, **SHOS June 12** 2:30a; **27** 2:05a, **SHOX June 5** 11a; **13** 7p; **19** 3:30p; **25** 3:30p; **30** 1p

***KILLER KLOWNS FROM OUTER SPACE*** ★★½ ('88, Science Fiction) Teens flee from large clowns who shoot people with popcorn and spin cotton-candy webs. *Grant Cramer, Suzanne Snyder, John Allen Nelson, John Vernon.* (PG-13, 1:30) (AL, AS, V) **MVMAX June 10** 3:54a; **12** 6:14a, **THMAX June 5** 5:17a; **17** 3:56a

***KILLERMAN*** ('19, Action) Moe Diamond is a New York City money launderer who wakes up with no memory and millions of dollars in stolen cash and drugs. He must soon scour the streets in search of answers while trying to dodge a crew of violent and crooked cops. *Liam Hemsworth, Emory Cohen, Diane Guerrero, Nickola Shreli.* (R, 1:52) (AL, AS, V) **HBO June 8** 7p; **13** 1:30a; **15** 11p; **21** 1:15a, **HBOZ June 6** 3:27p; **24** 11p; **27** 1:40p

**Killing Streets** ★½ ('91, Action) The twin brother of a supposedly dead Marine captain goes to Beirut to see for himself. *Michael Paré, Lorenzo Lamas, Jennifer Runyon, Gabi Amrani.* (R, 1:49) (AL, AS, BN, V) **HBOZ June 2** 2:47a; **28** 11:23a

**Killing Them Softly** ★★★ ('12, Crime Drama) After a rival crook hires a pair of bumbling thieves to rob their card game, mobsters hire a reluctant hit man to settle the score. *Brad Pitt, Scoot McNairy, Ben Mendelsohn, Richard Jenkins.* (R, 1:37) (AL, AS, V) **SHO June 2** 12a; **4** 11:20p; **9** 10:15p; **29** 2:35a, **SHO2 June 19** 1:30a, **SHOS June 19** 10:45p, **SHOX June 2** 11p; **5** 11p; **13** 10:40p; **23** 10:30p; **27** 9:15p

**King Arthur: Legend of the Sword** ★★ ('17, Adventure) Robbed of his birthright, Arthur grows up the hard way in the back alleys of the city, not knowing who he truly is. When fate leads him to pull the Excalibur sword from stone, Arthur embraces his true destiny to become a legendary fighter and leader. *Charlie Hunnam, Astrid Bergès-Frisbey, Jude Law, Djimon Hounsou.* (PG-13, 2:06) (AL, AS, V) **HBO June 1** 10:50a; **19** 3:35a, **HBOS June 3** 10:30a; **7** 4:20p; **12** 9:15p; **21** 8p, **HBOZ June 5** 4:52p; **25** 10:42p; **28** 4:54p

**King Kong** ★★½ ('76, Adventure) An oil explorer, a zoologist and a shipwrecked blonde capture a huge ape leading to a battle atop the World Trade Center. *Jeff Bridges, Jessica Lange, Charles Grodin, John Randolph.* (PG, 2:14) (AL, AS, V) **HBOF June 26** 1:10a

**The King of Staten Island** ★★★ ('20, Comedy-Drama) An aimless slacker dreams of becoming a tattoo artist while living with his mother and hanging out with his friends in Staten Island, N.Y. *Pete Davidson, Marisa Tomei, Bill Burr, Bel Powley.* (R, 2:17) (AL, AS, V) **HBO2 June 2** 1:25a; **11** 9:20p; **19** 9:55a, **HBOC June 5** 3:10a; **8** 5:44a, 7p; **10** 11:46a; **16** 3:05p; **21** 10:43p; **25** 1:12a; **27** 9:59a

**The Kingdom** ★★½ ('07, Action) A sympathetic Saudi police captain helps a team of federal agents flush out a terrorist cell in Riyadh. *Jamie Foxx, Chris Cooper, Jennifer Garner, Jason Bateman.* (R, 1:50) (AL, AS, GV) **HBO2 June 19** 7p, **HBOZ June 3** 12:42a; **12** 9p; **18** 12:39a; **25** 7:09p

**Kingdom of Heaven** ★★★ ('05, Historical Drama) During the Crusades, a young blacksmith rises to knighthood and protects Jerusalem from invading forces. *Orlando Bloom, Eva Green, Jeremy Irons, David Thewlis.* (R, 2:25) (AS, GV) **STARZ June 9** 8:31a; **10** 2:36a; **25** 12:14p; **26** 4:24a, **STRZCI June 5** 5:30a; **17** 1:36a, 10:25a, **STRZED June 20** 2:58p; **23** 11:38a; **28** 1:11p

**Kiss the Girls** ★★ ('97, Mystery) After escaping from a serial killer, a doctor helps police and a forensic psychologist track the madman. *Morgan Freeman, Ashley Judd, Cary Elwes, Tony Goldwyn.* (R, 2:00) (AL, AS, V) **SHO2 June 1** 4:40p; **13** 10:30a, **SHOBET June 2** 9:30a, 9:30p; **6** 6:15p; **10** 2p, **SHOS June 5** 10:15a; **8** 11:45a, **SHOWN June 4** 10:15a; **9** 3:40p; **12** 9:25a, 7p; **14** 10a, 5p

**Kissing Jessica Stein** ★★★ ('01, Romance-Comedy) Unable to find Mr. Right, a woman becomes intimate with another woman after answering her personal ad. *Jennifer Westfeldt, Heather Juergensen, Scott Cohen, Tovah Feldshuh.* (R, 1:34) (AL, AS) **STRZCI June 3** 11:16a,



**All Times Central.** Not all networks are available in all areas.

5:45p; **4** 6:16a; **13** 4:19p; **14** 7:48a; **26** 8p, **STRZCO June 1** 11:56a

**The Kitchen** ★½ ('19, Crime Drama) When the FBI sends three women's gangster husbands to prison, the women take business into their own hands by running the rackets and taking out the competition in the Hell's Kitchen section of New York in 1978. *Melissa McCarthy, Tiffany Haddish, Elisabeth Moss, Domhnall Gleeson.* (R, 1:42) (AL, AS, GV) **MAX June 4** 5:16p; **9** 7p; **12** 12:32p; **17** 12:10p; **20** 10:16p, **AMAX June 2** 1:28p; **6** 5:44p; **12** 12:42a; **14** 7:58a, 7:17p; **18** 5:26p, **5MAX June 8** 10:08p; **21** 6:17p

**Knife Fight** ★½ ('12, Drama) When his usual methods prove ineffectual, a political strategist takes a gamble on a new client to prove that sometimes dirty battles have to be fought cleanly. *Rob Lowe, Jamie Chung, Julie Bowen, Saffron Burrows.* (R, 1:39) (AL, AS, N) **SHOWN June 22** 5:30a

**Knowing** ★★ ('09, Science Fiction) A professor and his son obtain an encoded time-capsule document that lists every major disaster over the past 50 years and predicts a future global calamity. *Nicolas Cage, Rose Byrne, Chandler Canterbury, Lara Robinson.* (PG-13, 1:55) (AL, AS) **EPIX June 11** 4:55p; **23** 7p, **EPIX2 June 9** 3:15p; **18** 11:35p, **EPIXHITS June 3** 11:15p; **4** 1:45p; **7** 4:55p; **8** 1:05a, **EPIXDR June 15** 9:20p; **16** 11:20a; **26** 11:20p; **27** 1:55p

**Krisha** ★★★½ ('15, Drama) Tensions rise at a Thanksgiving gathering when a troubled woman reunites with the extended family that she abandoned years earlier. *Krisha Fairchild, Robyn Fairchild, Bill Wise, Chris Doubek.* (R, 1:23) (AL, AS) **TMC June 1** 10:30p; **7** 10a, **TMCX June 15** 12:05p; **25** 10:15a; **28** 11:35a; **29** 3:35a

## L

**La La Land** ★★★½ ('16, Musical) Mia, an aspiring actress, and Sebastian, a dedicated jazz musician, are struggling to make ends meet in a city known for crushing hopes and breaking hearts. *Ryan Gosling, Emma Stone, John Legend, Rosemarie DeWitt.* (PG-13, 2:08) (AL, AS) **MMAX June 2** 7:39a; **5** 10:50a; **8** 5:08a; **13** 8p; **16** 11:09p; **24** 1:04p; **28** 3:03a, **MVMAX June 3** 8:08a; **9** 1:19p; **12** 3:24p; **17** 7p; **26** 3:50a

**Lady in a Cage** ★★½ ('64, Suspense) An injured woman is trapped in her private elevator during a power failure, while her home is ransacked. *Olivia de Havilland, Ann Sothern, James Caan, Jeff Corey.* BW (NR, 1:33) (AS, V) **EPIXDR June 19** 3:40a

**Lady in the Water** ★★ ('06, Fantasy) A building manager rescues an enigmatic young woman and learns that she is a narf, a character from a bedtime story, who is trying to return to her world. *Paul Giamatti, Bryce Dallas Howard, Jeffrey Wright, Bob Balaban.* (PG-13, 1:50) (AS) **MAX June 2** 12:45a; **6** 3:35p, **AMAX June 3** 12:04p; **11** 5:33p; **15** 7:10p; **20** 5:22p; **23** 9p; **26** 11:15p; **30** 12:21a, **5MAX June 13** 10:11p; **17** 9:44p; **22** 10:11a, **OMAX June 16** 1:42p; **25** 3:34p

**Lady in White** ★★★ ('88, Horror) A widower's young son sees the ghosts of children molested and murdered in the 1960s and tries to identify their killer. *Lukas Haas, Len Cariou, Alex Rocco, Katherine Helmond.* (PG-13, 1:53) (AL, AS, V) **MAX June 21** 10:59a, **AMAX June 13** 3:44a; **27** 5:53a, **OMAX June 6** 9:54a; **29** 6:58p

**Laggies** ★★★ ('14, Comedy-Drama) Caught in a panic over her boyfriend's marriage proposal, a woman pretends to go on a business trip but, in reality, hangs out with a teenage friend. *Keira Knightley, Chloë Grace Moretz, Sam Rockwell, Ellie Kemper.* (R, 1:40) (AL, AS) **TMC June 16** 5a; **19** 8:05a; **20** 3:20a; **28** 6a, **TMCX June 4** 8:20a; **7** 1:40p; **10** 7p; **21** 5a

**Lake Placid** ★★ ('99, Horror) A New York paleontologist goes to the backwoods of Maine and teams up with the local game warden to stop a 35-foot killer crocodile. *Bill Pullman, Bridget Fonda, Oliver Platt, Brendan Gleeson.* (R, 1:22) (AL, AS, GV) **STRZCO June 8** 9:33a, 10:44p; **13** 8p; **20** 11:12p; **21** 8:51a, **STRZED June 2** 7:35p; **17** 11:20a

**Lara Croft: Tomb Raider** ★★ ('01, Adventure) A beautiful globe-trotter battles otherworldly creatures for possession of a powerful artifact. *Angelina Jolie, Jon Voight, Iain Glen, Noah Taylor.* (PG-13, 1:40) (AS, V) **STARZ June 19** 4:10p; **20** 7:05a, **STRZED June 3** 11:05p; **14** 8:15a, 6:24p; **15** 5:14a

**Lars and the Real Girl** ★★★ ('07, Comedy-Drama) Family and friends are unsure how to react when a lonely young man forms an emotional attachment to a life-size plastic woman and treats it like a real person. *Ryan Gosling, Paul Schneider, Emily Mortimer, Patricia Clarkson.* (PG-13, 1:47) (AS) **HBO June 10** 7:50a; **15** 4a, **HBOS June 18** 6:50a; **27** 4:10a, **HBOZ June 5** 12:39a; **8** 9p; **24** 5:19p

**Last Christmas** ★★ ('19, Romance-Comedy) Nothing seems to go right for young Kate, a frustrated Londoner who works as an elf in a year-round Christmas shop. But things soon take a turn for the better when she develops a growing attraction to a charming suitor who seems too good to be true. *Emilia Clarke, Henry Golding, Michelle Yeoh, Emma Thompson.* (PG-13, 1:42) (AL, AS) **MMAX June 4** 4:06a; **22** 7:10a, **MVMAX June 13** 10:52a; **18** 8:35p; **24** 10:22p; **30** 11:37p

**The Last Exorcism** ★★½ ('10, Horror) While a film crew documents his final days as an exorcist, a deceitful cleric must summon true faith when he encounters real evil at a Louisiana farm. *Patrick Fabian, Ashley Bell, Iris Bahr, Louis Herthum.* (PG-13, 1:30) (AS, V) **HBOZ June 7** 12:35p; **10** 7:16a; **22** 10:11a

**The Last Exorcism Part II** ★½ ('13, Horror) Unable to remember the horrific events of her past, Nell Sweetzer tries to rebuild her life in New Orleans. However, a demonic force soon returns with sinister plans for her. *Ashley Bell, Julia Garner, Spencer Treat Clark, Louis Herthum.* (PG-13, 1:29) (AL, AS, V) **SHO2 June 6** 3a; **11** 11:30a; **17** 11:10a, **SHOS June 15** 10:30a, **SHOWN June 5** 1:35a

**Last Knights** ('15, Action) A fallen swordsman leads a small army against a sadistic ruler to avenge his dishonored master. *Clive Owen, Cliff Curtis, Aksel Hennie, Payman Maadi.* (R, 1:55) (AS, V) **MAX June 1** 5:05p; **6** 11:30a; **12** 9:10p; **15** 9:35a; **24** 2:03a, **AMAX June 4** 12:46a; **8** 9p; **11** 6:39a; **17** 7:05p; **20** 9:45a; **25** 5p, **5MAX June 4** 1:14p; **10** 8p; **13** 9:02a; **18** 8:35a; **27** 4:32p

**The Last Man** ('18, Suspense) A veteran who's suffering from post-traumatic stress disorder takes the advice of a street prophet and starts preparing for the end of days. *Hayden Christensen, Harvey Keitel, Liz Solari, Marco Leonardi.* (R, 1:44) (AL, AS, N, V) **EPIX June 15** 2:55a, **EPIX2 June 2** 3:15a, **EPIXHITS June 28** 3:25p

**The Last Movie Star** ('17, Comedy-Drama) An aging screen icon gets lured into accepting an award at a rinky-dink film festival in Nashville, Tenn., sending him on a hilarious fish-out-of-water adventure and an unexpectedly poignant journey into his past. *Burt Reynolds, Ariel Winter, Chevy Chase, Clark Duke.* (R, 1:36) (AS, N) **TMC June 17** 8:15a; **23** 6:05a

**The Last Shift** ★★½ ('20, Comedy-Drama) Calling it quits after 38 years, an aging fast-food worker trains his young replacement on the graveyard shift at Oscar's Chicken and Fish. *Richard Jenkins, Shane Paul McGhie, Ed O'Neill, Allison Tolman.* (R, 1:30) (AL, AS) **STRZED June 7** 11:33a, 6:37p; **8** 3:08a; **24** 1:33p; **25** 6:37a, **STRZIB June 5** 12a, 8:06a, 9p; **16** 7:27p; **17** 6:53a; **29** 8:31a, 5:02p

**The Last Stand** ★★½ ('13, Action) A sheriff must take matters into his own hands when a notorious drug lord escapes from FBI custody and comes speeding toward a showdown in the lawman's quiet border town. *Arnold Schwarzenegger, Forest Whitaker, Johnny Knoxville, Rodrigo Santoro.* (R, 1:46) (AL, AS, GV) **EPIX June 26** 2:50p, **EPIX2 June 7** 3:35p, **EPIXHITS June 5** 3p; **17** 5:10p; **18** 1:05a

**The Last Temptation of Christ** ★★★ ('88, Drama) A controversial account of the life of Jesus of Nazareth, focusing on internal doubt and conflict he may have felt. *Willem Dafoe, Harvey Keitel, Barbara Hershey, Paul Greco.* (R, 2:44) (AS, N, V) **STRZCI June 7** 1:08a, 1:12p; **19** 12:32a, 1:08p; **23** 9:31a, 8:51p; **27** 2:52a

***THE LAST VERMEER*** ('19, Drama) A soldier investigates a renowned Dutch artist who is accused of conspiring with the Nazis. *Guy Pearce, Claes Bang, August Diehl, Richard Dillane.* (R, 1:57) (AL, AS, N, V) **STARZ June 7** 1a

**Law of the Lawless** ★★ ('64, Western) A gunfighter-turned-judge faces trouble from an old friend after he sentences the man's son to death. *Dale Robertson, Yvonne De Carlo, William Bendix, Bruce Cabot.* (NR, 1:27) **EPIXDR June 11** 4:50a

**Lawless** ★★½ ('12, Crime Drama) A sadistic Chicago lawman comes to 1931 Virginia to shut down the Bondurant brothers' bootlegging business. *Shia LaBeouf, Tom Hardy, Jason Clarke, Guy Pearce.* (R, 1:55) (AL, AS, GV, N) **SHO June 18** 12:05a; **21** 9p; **27** 2:30a, **SHO2 June 2** 11:40p; **6** 8:30p; **12** 11p; **18** 11:30p, **SHON June 11** 7p; **27** 8:30p, **SHOX June 5** 9p; **8** 11p; **16** 12:30a; **20** 11:30p; **25** 9:30p

**The Lawnmower Man** ★★½ ('92, Science Fiction) A scientist uses a mentally impaired man to test virtual reality, the computer simulation of the real. *Jeff Fahey, Pierce Brosnan, Jenny Wright, Mark Bringleson.* (R, 1:48) (AL, AS, V) **AMAX June 1** 3:11a, **THMAX June 7** 9p; **13** 9:17a; **16** 5:18a; **20** 9:21a

**Lawnmower Man 2: Jobe's War** ★½ ('96, Science Fiction) An evil corporation planning an inescapable global computer network hires a mentally impaired laborer made into a genius by virtual reality. *Patrick Bergin, Matt Frewer, Austin O'Brien, Ely Pouget.* (PG-13, 1:33) (AL, V) **THMAX June 4** 5:25a; **7** 10:49p; **18** 4a

**Lay the Favorite** ★★ ('12, Comedy-Drama) A former stripper's talent with numbers lands her a job with a professional gambler who runs a sports book in Las Vegas. *Bruce Willis, Rebecca Hall, Catherine Zeta-Jones, Vince Vaughn.* (R, 1:34) (AL, AS, N) **HBOS June 4** 10:05a; **21** 3:25a; **23** 8:50a; **28** 12:05p

**The Lazarus Effect** ★½ ('15, Horror) A medical researcher and his team develop a serum that brings the dead back to life, but things go horribly wrong after they use it on his newly deceased fiancee. *Mark Duplass, Olivia Wilde, Donald Glover, Evan Peters.* (PG-13, 1:23) (AS, V) **STARZ June 27** 4:02a, **STRZED June 21** 5:07a

**Leadbelly** ★★★ ('75, Biography) The life of blues singer and guitarist Huddie Ledbetter (1888-1949) is traced from his late teens to his mid-40s. *Roger E. Mosley, Paul Benjamin, Madge Sinclair, Alan Manson.* (PG, 2:06) (AS) **SHOBET June 1** 5:30a; **9** 5:15a; **20** 3:05a

**Lean on Pete** ★★★ ('17, Drama) Charley, a teen living with his single father, finds work caring for an aging racehorse named Lean on Pete. When he learns Pete is bound for slaughter, the two embark on an odyssey across the new American frontier in search of a place to call home. *Charlie Plummer, Chloë Sevigny, Steve Zahn, Justin Rain.* (R, 2:02) (AL, AS, V) **TMCX June 8** 11a; **17** 3p; **23** 4:55p; **24** 3:05a

**Leatherface: Texas Chainsaw Massacre III** ★★ ('90, Horror) Rural Texas cannibals waylay yuppie motorists driving from Los Angeles to Florida. *Kate Hodge, Viggo Mortensen, William Butler, Ken Foree.* (R, 1:21) (AL, GV) **HBOZ June 7** 9:29a; **11** 3:26a; **21** 3:25a; **24** 7:31a

**Leave No Trace** ★★★½ ('18, Drama) A man and his 13-year-old daughter are living in a park when a small mistake tips them off to authorities and changes their lives forever. *Ben Foster, Thomasin McKenzie, Jeff Kober, Dale Dickey.* (PG, 1:48) (AS) **STRZCI June 6** 6:24a

**Legally Blonde 2: Red, White & Blonde** ★★½ ('03, Comedy) Fired from her firm, a young Boston lawyer heads to Washington, D.C., to fight for animal rights. *Reese Witherspoon, Sally Field, Regina King, Jennifer Coolidge.* (PG-13, 1:34) (AS) **TMC June 18** 8a; **21** 5:25p; **27** 6:35a; **28** 3:20a; **30** 7p, **TMCX June 20** 11:35a; **24** 9p; **29** 10a

**The Legend of Bagger Vance** ★★★ ('00, Drama) A golf caddy shows a disillusioned young war veteran how to master challenges and find meaning in life. *Will Smith, Matt Damon, Charlize Theron, Bruce McGill.* (PG-13, 2:06) (AS) **SHOF June 2** 12:15p, 8p

**The Legend of Black Charley** ★★½ ('72, Western) Three escaped slaves fall in with drifters while fleeing a bounty hunter. *Fred Williamson, D'Urville Martin, Don Pedro Colley, Gertrude Jeannette.* (PG, 1:38) (AL, AS, V) **SHOX June 18** 3:05a

**The Legend of Zorro** ★★ ('05, Adventure) The masked swordsman and his wife fight a European count plotting to block California's statehood. *Antonio Banderas, Catherine Zeta-Jones, Rufus Sewell, Raúl Mendez.* (PG, 2:09) (AL, AS, V) **STARZ June 1** 3:43a, 3:05p, **STRZCO June 19** 12a, 7a

**The Leisure Seeker** ★★ ('17, Comedy-Drama) Traveling in their family Leisure Seeker vintage recreational vehicle, John and Ella Spencer take one last road trip from Boston to the Hemingway House in the Florida Keys before his Alzheimer's and her cancer can catch up with them. *Helen Mirren, Donald Sutherland, Christian McKay, Kirsty Mitchell.* (R, 1:52) (AL, AS) **STRZCI June 13** 8p; **29** 2:20a, 2:41p

**Let's Go to Prison** ★½ ('06, Comedy) After learning that the son of the judge who put him away is in jail, an ex-con gets himself sent back to prison so he can make the man's life miserable. *Dax Shepard, Will Arnett, Chi McBride, Dylan Baker.* (R, 1:29) (AL, AS, V) **HBOC June 2** 7p; **13** 12:20a, **HBOZ June 9** 7:30p; **25** 12:53a; **27** 10:45p

**Level 16** ('18, Science Fiction) Girls in a prison-like boarding school embark on a desperate search to uncover the awful truth behind their captivity. *Katie Douglas, Celina Martin, Sara Canning, Peter Outerbridge.* (NR, 1:42) (AS) **SHOWN June 10** 1:05a; **25** 3:05a

**Liberal Arts** ★★½ ('12, Comedy-Drama) A New York college adviser becomes involved with a student when he returns to his alma mater in Ohio for a favorite professor's retirement party. *Josh Radnor, Elizabeth Olsen, Richard Jenkins, Allison Janney.* (PG-13, 1:37) (AS) **TMC June 1** 8:05a; **4** 11:30a; **9** 3:50p, **TMCX June 2** 10:15a; **6** 12p; **10** 1:40p

**Liberty: Mother of Exiles** ('19, Documentary) The history of the Statue of Liberty and its meaning to the people of this world. (NR, 1:23) **HBO June 3** 3:30a

**License to Drive** ★★½ ('88, Comedy) A teenager flunks his driving test but goes out anyway in his grandfather's 1972 blue Cadillac. *Corey Haim, Corey Feldman, Carol Kane, Richard Masur.* (PG-13, 1:30) (AL, AS) **MAX June 9** 2:32a; **13** 10:49a; **18** 4p; **29** 11:21a, **AMAX June 12** 2:25a; **16** 5:52a, **5MAX June 6** 4:24a

**Life** ★★½ ('99, Comedy-Drama) Wrongly convicted of murder, two men become close friends during decades in a Mississippi penitentiary. *Eddie Murphy, Martin Lawrence, Obba Babatunde, Ned Beatty.* (R, 1:48) (AL, V) **STARZ June 3** 6:20a, 10:45p; **20** 5:13a, 2:48p, **STRZIB June 5** 6:15a; **11** 11:50a, 7:39p; **14** 7:36p; **26** 9:22a, 5:02p

**Life Is Beautiful** ★★★½ ('97, Comedy-Drama) With a game, an Italian Jew shields

his son from Nazi horrors in a concentration camp during World War II. *Roberto Benigni, Nicoletta Braschi, Giorgio Cantarini, Giustino Durano.* (PG-13, 2:02) (AS) **HBO June 21** 3:10a, **HBOS June 8** 5a

**Life of Pi** ★★★½ ('12, Adventure) After the freighter they're on sinks in a storm, a teenager and a Bengal tiger wind up on a small lifeboat and must learn to trust each other to survive. *Suraj Sharma, Irrfan Khan, Tabu, Rafe Spall.* (PG, 2:05) (AS) **HBOS June 21** 7a, **HBOZ June 6** 5:24a; **17** 3:26p

**Life Stinks** ★★ ('91, Comedy) A billionaire bets he can live as a bum for 30 days in the Los Angeles slum he plans to develop. *Mel Brooks, Lesley Ann Warren, Jeffrey Tambor, Stuart Pankin.* (PG-13, 1:35) (AL) **HBOC June 4** 5:07a

**Lifechanger** ('18, Horror) A murderous shape shifter sheds blood to make things right with the woman he loves. *Lora Burke, Jack Foley, Elitsa Bako, Rachel VanDuzer.* (NR, 1:24) **SHOWN June 4** 12:40a

***LIFEGUARD*** ★★½ ('76, Drama) A 30-ish beach bum feels like a failure after seeing his old girlfriend at a high-school reunion. *Sam Elliott, Anne Archer, Kathleen Quinlan, Stephen Young.* (PG, 1:36) (AL, AS) **SHO June 25** 6:15a, **SHO2 June 4** 3:35a, **SHOS June 7** 5:45a; **11** 5:30a, **SHOWN June 10** 5:15p; **19** 5:05a

**Light It Up** ★★½ ('99, Drama) After an accidental shooting at an inner-city high school, a group of teens holds a wounded police officer hostage. *Usher Raymond, Forest Whitaker, Rosario Dawson, Robert Ri'chard.* (R, 1:39) (AL, V) **STRZIB June 5** 4:32a; **16** 4:26a, 9:54p; **22** 3:33a, 4:48p; **25** 10:44a

**Like a Boss** ★½ ('20, Comedy) The owners of a struggling cosmetics company receive a tempting buyout offer from an industry titan — a proposal that puts their lifelong friendship to the ultimate test. *Tiffany Haddish, Rose Byrne, Salma Hayek, Karan Soni.* (R, 1:23) (AL, AS) **EPIX June 9** 10:15p; **24** 10:35p; **25** 11:50a, **EPIX2 June 4** 8:40p; **5** 11:45a, **EPIXHITS June 19** 7p; **20** 10a; **27** 7:50a

**Like Crazy** ★★★ ('11, Drama) A young British woman and her American lover struggle with a long-distance relationship after she is banned from the U.S. for overstaying her visa. *Anton Yelchin, Felicity Jones, Jennifer Lawrence, Charlie Bewley.* (PG-13, 1:29) (AL, AS) **EPIX June 16** 9a, **EPIX2 June 21** 1:55p, **EPIXHITS June 9** 7:35a

**Like Mike** ★★ ('02, Children's) A 14-year-old orphan becomes an NBA basketball player after he finds a pair of magic sneakers. *Lil' Bow Wow, Morris Chestnut, Jonathan Lipnicki, Robert Forster.* (PG, 1:39) (AL) **HBOF June 4** 6p; **8** 7:25p; **13** 12:55p; **17** 4:20p; **22** 2:34p

**Like Mike 2: Streetball** ('06, Children's) Jerome Jr. wants nothing more than to be a basketball star just like his dad. When he finds a pair of shoes that used to belong to Michael Jordan, he suddenly gains amazing skills that allow him to slam-dunk his way to being a streetball legend. *Jascha Washington, Michael Beach, Kel Mitchell, Brett Kelly.* (PG, 1:35) (AL, AS) **HBOF June 4** 7:40p; **8** 2:43p; **28** 3:24a

***LIKE WATER FOR CHOCOLATE*** ★★★ ('92, Romance) The youngest daughter of a Mexican family expresses her feelings in preparing wonderful food, when tradition keeps her from marrying her true love. *Lumi Cavazos, Marco Leonardi, Regina Torne, Mario Iván Martínez.* (R, 1:53) (AS, N) **MAX June 26** 12:27a

**Limitless** ★★½ ('11, Suspense) An unemployed writer rises to the top of the financial world after an experimental drug gives him extraordinary mental acuity. *Bradley Cooper, Robert De Niro, Abbie Cornish, Anna Friel.* (PG-13, 1:45) (AL, AS, V) **TMC June 4** 1:10p; **10** 9p; **12** 11a, 6:15p; **25** 3:35p; **28** 9:30a, 7p, **TMCX June 5** 8a; **13** 9:15a, 9p; **18** 7:15p; **19** 3:05a; **21** 7p

**Lincoln** ★★★½ ('12, Historical Drama) During his final months in office, President Abraham Lincoln moves forward to end the Civil War, unite the country and abolish slavery forever. *Daniel Day-Lewis, Sally Field, David Strathairn, Joseph Gordon-Levitt.* (PG-13, 2:29) (AL, AS, V) **HBO June 5** 7:45a; **13** 10:50a; **18** 1p; **23** 3:30p; **28** 11:30a, **HBOS June 2** 10:20a; **8** 2:30a; **10** 2:10p; **19** 9:30p, **HBOZ June 16** 8:54a; **26** 6:30p; **30** 2:07p

**Linewatch** ★★★ ('08, Drama) Border agent Michael Dixon's past as a gang member comes back to haunt him years later. *Cuba Gooding Jr., Omari Hardwick, Sharon Leal, Evan Ross.* (R, 1:30) (AL, AS, V) **STRZIB June 10** 3:30p; **18** 6:07p; **23** 11:06a; **24** 6:52a; **29** 12:32a

**Little Birds** In 1955, heiress Lucy Savage arrives in the colonial outpost of Tangier. (TVMA, :55) **STARZ June 6** 8:03p

**Little Birds** In 1955, heiress Lucy Savage arrives in the colonial outpost of Tangier. (TVMA, :56) **STARZ June 6** 10:02p; **7** 12:05a; **10** 1:41a, 7p; **24** 7p, **STRZCI June 9** 12:12a, 8p; **11** 10:30p; **12** 1a, 7:06p, 11:40p, **STRZED June 8** 2:14a, 10:30p; **10** 8:06p; **11** 12:34a

**Little Birds** Lucy gets herself an invitation to an exclusive wrap party, which she attends with Adham. (TVMA, :51) **STARZ June 13** 8:39p, 11:09p; **14** 1:39a; **17** 1:41a, 7:09p; **24** 7:55p, **STRZCI June 15** 10:59p; **16** 8p; **17** 8:30p, 11:10p; **19** 7:10p; **20** 2:02a, **STRZED June 15** 12:24a, 8:10p; **18** 8:10p; **19** 12:31a

**Little Birds** Hugo deals with unfinished business for Lucy's father; Adham finds his royal bearing is little help. (TVMA, :51) **STARZ June 20** 8:39p, 11:09p; **21** 1:39a; **24** 1:42a, 8:46p, **STRZCI June 22** 11p; **23** 8p; **24** 8:30p, 11:11p; **26** 7:09p; **27** 2a, **STRZED June 22** 1:33a, 8:09p; **25** 8:09p; **26** 1:49a

**Little Birds** Lucy is consoled by Lili at Contessa Mandrax's home. (:51) **STARZ June 27** 8:32p, 10:25p; **28** 12:18a, **STRZCI June 29** 11:35p; **30** 8p, **STRZED June 29** 3:08a, 8:10p

**Little Black Book** ★★ ('04, Romance-Comedy) To learn more about his past, a young woman interviews three of her boyfriend's former sweethearts. *Brittany Murphy, Holly Hunter, Kathy Bates, Ron Livingston.* (PG-13, 1:46) (AL, AS) **STRZCO June 3** 6:24a, 5:11p; **21** 3:43p, **STRZED June 8** 7:46a, 3:25p; **27** 6:32a, 8p

***LITTLE BOY*** ★★ ('15, Historical Drama) In 1940s California, a priest and a magician inspire a boy to do good works in the hope that God will recognize his strong faith and bring his father home from war. *Jakob Salvati, Emily Watson, Cary-Hiroyuki Tagawa, Michael Rapaport.* (PG-13, 1:46) (AS, V) **STRZCI June 28** 9:49a, **STRZKF June 19** 10:17p; **20** 7:28a; **25** 1:48a

**Little Children** ★★★ ('06, Drama) A dissatisfied housewife and the husband of a documentary filmmaker have secret trysts while their spouses are at work. *Kate Winslet, Jennifer Connelly, Patrick Wilson, Jackie Earle Haley.* (R, 2:10) (AL, AS, N, SSC) **HBO June 5** 2:08a, **HBOS June 6** 1:20a; **8** 11:25a, **HBOZ June 1** 1:14p; **25** 11:12a; **30** 6:43p

**Little Con Lili** ('19, Comedy-Drama) When a 10-year-old girl spends her afternoon in leisure instead of doing her homework, she must convince her mom that she was hard at work when her mom comes home early. *Ava Davila, Cheryl Umana Bonilla, Megan Lewicki, Michael Nason.* (NR, :15) **HBOC June 1** 9:06a; **14** 5:08a

**The Little Hours** ('17, Comedy) A young servant fleeing from his master takes refuge at a dysfunctional convent in medieval Tuscany, disguising himself as a deaf-mute. *Alison Brie, Dave Franco, Kate Micucci, Aubrey Plaza.* (R, 1:30) (AL, AS, N) **EPIX June 29** 8:50a, **EPIX2 June 5** 5a, **EPIXHITS June 4** 10:20p; **5** 1:30p

**Little Man Tate** ★★★ ('91, Drama) A single mother lets her boy-genius son move in with a rich woman who teaches the gifted. *Jodie Foster, Dianne Wiest, Adam Hann-Byrd, Harry Connick Jr.* (PG, 1:39) (AL, AS) **HBOF June 9** 3:20a; **15** 1:50a

**The Little Mermaid** ('18, Fantasy) A reporter and his niece discover a beautiful creature they believe to be a real mermaid. *William Moseley, Poppy Drayton, Loreto Peralta, Armando Gutiérrez.* (PG, 1:25) (AS) **SHOF June 2** 4:45a; **17** 12p; **22** 8a; **23** 3:35a; **28** 11a; **30** 4p, **SHON June 11** 3:30a, **SHOWN June 25** 4:50a

**A LITTLE PRINCESS** ★★★★ ('95, Children's) A British Army captain's 10-year-old daughter irks the headmistress of her girls school in 1914 New York. *Eleanor Bron, Liam Cunningham, Liesel Matthews, Rusty Schwimmer.* (G, 1:37) **HBOF June 10** 6p; **19** 5:18a; **22** 8:13a

***THE LITTLE THINGS*** ★★ ('21, Suspense) A deputy sheriff joins forces with a sergeant to search for a serial killer who's terrorizing Los Angeles. *Denzel Washington, Rami Malek, Jared Leto, Natalie Morales.* (R, 2:07) (AL, AS, N, V) **HBO June 26** 7p; **27** 5:45p; **30** 8p, **HBO2 June 28** 10:05p, **HBOS June 29** 4:50p

***LITTLE WOMEN*** ★★★½ ('94, Drama) Louisa May Alcott's classic story of the lives, loves and triumphs of four sisters in Civil War-era New England. *Winona Ryder, Gabriel Byrne, Trini Alvarado, Samantha Mathis.* (PG, 1:58) (AL) **EPIX June 10** 9:10p, **EPIX2 June 13** 12:10p; **28** 11:10p, **EPIXHITS June 8** 8:55p; **9** 11:05a; **22** 7p; **23** 9:20a, **EPIXDR June 4** 7p; **5** 9:30a; **19** 7p; **20** 9:25a

**Live by Night** ★★½ ('16, Crime Drama) In 1920s Boston, outlaw Joe Coughlin makes a dangerous enemy when he steals a powerful mob boss's money and his best girl. *Ben Affleck, Zoe Saldana, Chris Messina, Elle Fanning.* (R, 2:09) (AL, AS, GV, N) **HBO2 June 6** 11:50p; **14** 2:10p; **22** 9p; **29** 2:05a, **HBOZ June 1** 9p; **12** 4:45p; **18** 5:23p

**Living in Oblivion** ★★★ ('95, Comedy) A harried director must contend with technical foul-ups and actors' shenanigans on the set of a low-budget film. *Steve Buscemi, Catherine Keener, Dermot Mulroney, Danielle von Zerneck.* (R, 1:31) (AL) **5MAX June 5** 8:50a; **9** 1:44a

**The Lobster** ★★★½ ('15, Romance-Comedy) In a dystopian society, single people must find a mate within 45 days or be transformed into an animal of their choice. *Colin Farrell, Rachel Weisz, Léa Seydoux, John C. Reilly.* (R, 1:58) (AL, AS, V) **SHO2 June 29** 4:15p, **SHOS June 4** 1:45a; **12** 9:15a; **25** 2:30a, **SHOWN June 2** 10a, 8p; **6** 12:40a; **19** 1:45a

**Lock, Stock and Two Smoking Barrels** ★★★ ('98, Comedy-Drama) A London cardsharp's pals enter him in a high-stakes card game, then must pay a huge sum within a week. *Jason Flemyng, Dexter Fletcher, Nick Moran, Jason Statham.* (R, 1:45) (AL, AS, GV) **STRZCO June 11** 1:35p, 9:10p

**Locke** ★★★ ('13, Drama) A man's life unravels after he leaves a construction site at a critical time and drives to London to be present for the birth of a child conceived during a one-night stand. *Tom Hardy, Ruth Wilson, Andrew Scott, Tom Holland.* (R, 1:24) (AL, AS) **SHON June 11** 8:05a; **15** 3:30p; **24** 7:30a, **SHOS June 5** 5:05a; **14** 4:30a

**Lola** ('20, Drama) A secret threatens to destroy a couple's relationship. *Anna Brewster, Lewis Reeves, Arinzé Kene, Otto Baxter.* (NR, :17) **SHO2 June 7** 3:45p; **10** 4:15a; **13** 10:15p, **SHOF June 7** 5:45a, **SHON June 2** 6:45p; **21** 11p; **23** 8:45p, **SHOS June 1** 5a, **SHOWN June 11** 10:40p; **18** 10:15p; **27** 5:20a

**Lola Versus** ★★½ ('12, Romance-Comedy) A young woman tries to get back into the swing of single life when her fiance dumps her shortly before their wedding. *Greta Gerwig, Joel Kinnaman, Zoe Lister-Jones, Hamish Linklater.* (R, 1:26) (AL, AS) **MMAX June 1** 8:29a; **14** 9:30p; **18** 3:46a; **20** 11:56a; **29** 7:03a, **5MAX June 5** 9:53p; **10** 2:49p; **23** 11:39a, **MVMAX June 4** 12a; **12** 5:32p; **27** 12:07a; **30** 2:18p

**Lonely Blue Night** ('20, Drama) A Chinese woman reunites with her daughter after sending her to live with an American homestay family. *Diana Lin, Lydia Zhou, Alexandre Chen, George Christopher.* (NR, :20) (AS) **HBOS June 8** 2:10a; **14** 4:40a; **19** 2:20a; **27** 6a

**The Lonely Man** ★★½ ('57, Western) A gunfighter turns rancher at the mercy of a son who hates him and a gambler who wants to kill him. *Jack Palance, Anthony Perkins, Neville Brand, Elaine Aiken.* BW (NR, 1:23) **EPIXDR June 25** 4:40a

**The Long Goodbye** ★★★ ('73, Crime Drama) Raymond Chandler's private eye Philip Marlowe meets a fun couple in 1970s Los Angeles. *Elliott Gould, Nina van Pallandt, Sterling Hayden, Mark Rydell.* (R, 1:52) (AL, AS, V) **EPIX June 4** 9:50a; **12** 6:10a; **27** 6:35a, **EPIX2 June 30** 1a, **EPIXHITS June 2** 6:25a, **EPIXDR June 8** 12:25a

**The Long Shadow** ('20, Mystery) A Louisiana deputy uncovers hometown corruption after the mysterious death of her lover. *Aasha Davis, Yetide Badaki, Tess Harper, Teri Wyble.* (NR, 1:34) (AS) **SHOBET June 3** 3a; **11** 1:45a; **21** 7p, **SHON June 8** 1p; **19** 12p; **23** 9p, **SHOWN June 15** 1:50a, **TMC June 1** 3:10a

**The Longest Yard** ★★★½ ('74, Comedy-Drama) A warden forces an ex-football star to lead fellow inmates in a game against the guards. *Burt Reynolds, Eddie Albert, Ed Lauter, Michael Conrad.* (R, 2:01) (AL, AS, V) **HBOS June 30** 2:55a

**The Longest Yard** ★★½ ('05, Comedy) At a Texas penitentiary, jailed NFL veterans train their fellow inmates for a football game against the guards. *Adam Sandler, Chris Rock, Burt Reynolds, Nelly.* (PG-13, 1:53) (AL, AS, V) **SHO June 3** 2:45p; **9** 6p; **18** 5p; **21** 12p; **26** 10:30a; **27** 4:30a; **29** 1:05p, **SHO2 June 13** 6:20a; **16** 3p; **19** 5:05a; **22** 7p; **28** 3:05p, **SHOBET June 5** 5p; **11** 5:05p; **15** 5:35p, **SHOF June 6** 4p; **12** 11a, 7p; **17** 4:25p; **25** 9p; **27** 5:05p, **SHOX June 4** 7p; **10** 5p; **14** 7p; **20** 3p; **24** 8a, 5p

**Looking Glass** ('18, Suspense) Ray must race to save his wife and himself from a gruesome secret connected to a desert hotel and the strange people who visit there. *Nicolas Cage, Robin Tunney, Marc Blucas, Ernie Lively.* (R, 1:44) (AL, AS, V) **STRZCI June 18** 9:04a

***THE LOOKOUT*** ★★★½ ('07, Suspense) A brain-damaged former athlete finds himself pulled into a heist at the bank where he works as a janitor. *Joseph Gordon-Levitt, Jeff Daniels, Carla Gugino, Matthew Goode.* (R, 1:39) (AL, AS, V) **SHO June 2** 3:15p, 11:45p; **10** 3:30p; **18** 3:15p; **21** 10:15a, **SHO2 June 24** 11:35a, **SHOS June 6** 3p; **7** 4a; **15** 1a; **20** 4a; **25** 9:45a; **30** 4:15a, **SHOX June 4** 6:50a; **8** 7:20p; **13** 3:20a; **20** 7:30a; **27** 3:05a

**Lost Boys: The Thirst** ('10, Horror) The Frog brothers must prevent a vampire from unleashing an army of his repulsive ilk. *Corey Feldman, Jamison Newlander, Tanit Phoenix, Casey B. Dolan.* (R, 1:22) (AL, AS, GV, N) **MAX June 19** 3:49a, **AMAX June 8** 1:46a; **17** 12:22a; **28** 2:14a

**Lost Boys: The Tribe** ('08, Horror) After moving to a new California town, a young woman learns that her new friends are a pack of vampires. *Tad Hilgenbrinck, Angus Sutherland, Autumn Reeser, Corey Feldman.* (R, 1:32) (AL, AS, GV) **MAX June 13** 12:38a, **AMAX June 18** 12:06a, **MVMAX June 1** 1:56a

**Lost Transmissions** ('19, Drama) A songwriter embarks on a quest to find her missing colleague — a record producer who has schizophrenia. *Juno Temple, Simon Pegg, Alexandra Daddario, Tao Okamoto.* (NR, 1:45) (AS) **STRZCI June 17** 6:44p

**Love and a .45** ★★ ('94, Action) Bad guys and the law chase a gunman and his girlfriend across 1960s Texas. *Gil Bellows, Renée Zellweger, Rory Cochrane, Jeffrey Combs.* (R, 1:41) (AL, AS, V) **MMAX June 25** 1:06a, **5MAX June 1** 12:29a, **OMAX June 11** 3:18a

**Love and Honor** ★½ ('12, Drama) During the Vietnam War, two soldiers must make some life-changing decisions as they spend a week



**All Times Central.** Not all networks are available in all areas.

on a secret trip back to the U.S. learning the truth about love, honor and commitment. *Liam Hemsworth, Austin Stowell, Teresa Palmer, Aimee Teegarden.* (PG-13, 1:36) (AL, AS, V) **SHO June 15** 5:15a, **SHOF June 1** 7p; **8** 12:15a; **9** 11:35p; **11** 8:35p, **SHON June 23** 3:15p; **25** 3:15p; **27** 10:30p, **SHOS June 5** 3:30a, **SHOWN June 14** 12p

**Love and Monsters** ★★★ ('20, Fantasy) A young man and his traveling companions battle an array of monsters during an epic, 80-mile journey to find the woman he loves. *Dylan O'Brien, Jessica Henwick, Dan Ewing, Michael Rooker.* (PG-13, 1:49) (AL, AS, V) **EPIX June 8** 8:45p; **9** 8:15a; **18** 5:10p, 10:15p, **EPIX2 June 1** 9:50a; **14** 5:10p; **15** 8:10a; **29** 5:10p; **30** 9:05a

**Love Is Strange** ★★★ ('14, Drama) A recently married gay couple are forced to move into separate households after they lose their home. *John Lithgow, Alfred Molina, Marisa Tomei, Cheyenne Jackson.* (R, 1:34) (AL, AS) **STARZ June 4** 4:33a, **STRZCI June 8** 2:20p; **19** 8p; **20** 4:24a; **25** 3:33p; **30** 5:23a

***THE LOVE LETTER*** ★★½ ('99, Romance) A bookstore manager in a small town finds an anonymous love letter and searches for the person who wrote it. *Kate Capshaw, Blythe Danner, Ellen DeGeneres, Geraldine McEwan.* (PG-13, 1:28) (AL, AS, N) **EPIX June 8** 1:35a, **EPIX2 June 30** 5:45a, **EPIXHITS June 20** 3:45a; **23** 2:35a; **27** 4:45a, **EPIXDR June 3** 11:15p; **14** 2:25a; **18** 12:25a

**Love Means Zero** ('17, Documentary) Tennis coach Nick Bollettieri's relentless desire to win at all costs leads to the destruction of an important relationship. *Nick Bollettieri.* (NR, 1:29) **SHOF June 8** 3:35a; **9** 6a; **17** 1:30p; **19** 5:40a; **20** 4:25a; **21** 10a; **30** 7a, **SHON June 16** 4:30a; **24** 6a

***LOVE, WEDDINGS & OTHER DISASTERS*** ('20, Romance-Comedy) A fussy celebrity caterer, a blind woman, a tour-bus guide and an inexperienced wedding planner search for love. *Diane Keaton, Jeremy Irons, Maggie Grace, Andrew Bachelor.* (PG-13, 1:36) (AL, AS) **STARZ June 7** 3:55p; **8** 3:41a; **19** 2:30a

**Lovelace** ★★½ ('13, Biography) After the release of Deep Throat in 1972, porn star Linda Lovelace becomes an international sensation and spokeswoman for sexual freedom and hedonism; six years later, she presents a darker side to her story. *Amanda Seyfried, Peter Sarsgaard, Chris Noth, Hank Azaria.* (R, 1:33) (AL, AS, N, SSC, V) **MMAX June 14** 2:06a, **OMAX June 2** 1:53a; **23** 3:27a

**Loving Jezebel** ★★ ('99, Romance-Comedy) Theodorus Melville, who's spent his whole life with other men's women, now finds one of those men wants to kill him. *Hill Harper, Nicole Ari Parker, Laurel Holloman, Sandrine Holt.* (R, 1:26) (AL, AS) **STRZCO June 7** 5:24a

**The Loving Story** ★★★½ ('11, Documentary) In 1958, Richard and Mildred Loving are arrested for violating Virginia's anti-miscegenation laws, eventually leading to a landmark U.S. Supreme Court decision on interracial marriage. (NR, 1:17) (AL, AS) **HBO June 3** 7:55a; **12** 9:30a

**Lucky Day** ('19, Suspense) After being released from prison, a safecracker tries to protect his family from a psychopathic contract killer who's seeking revenge. *Luke Bracey, Crispin Glover, Nina Dobrev, Tomer Sisley.* (R, 1:40) (AL, AS, GV) **EPIX June 22** 7a, **EPIX2 June 16** 6:15a, **EPIXHITS June 5** 5a

**Lucky Grandma** ('19, Drama) In New York City's Chinatown, a Chinese grandma goes all in at the casino, landing herself on the wrong side of luck. *Christine Chang, Wayne Chang, Lyman Chen, Clem Cheung.* (NR, 1:40) **SHON June 1** 1:30p; **4** 10:30a; **30** 6:30a, **SHOWN June 8** 5:20a

**The Lucky One** ★★ ('12, Drama) A war veteran pursues a romance with the woman whose photograph he believes helped him survive his tour of duty in Iraq. *Zac Efron, Taylor Schilling, Blythe Danner, Riley Thomas Stewart.* (PG-13, 1:41) (AS, V) **HBO June 2** 9:50a; **11** 5:40a; **17** 1:15p, **HBOS June 8** 3:40p; **13** 7:50a; **21** 1:15p; **30** 5a, **HBOZ June 9** 6:36a; **24** 4:18a; **26** 4:50p

**Lucy in the Sky** ★½ ('19, Drama) After an awe-inspiring experience in outer space, an astronaut returns to Earth and starts to lose touch with reality in a world that now seems too small. *Natalie Portman, Jon Hamm, Zazie Beetz, Dan Stevens.* (R, 2:04) (AL, AS) **MMAX June 4** 11:27p; **13** 10:08p; **17** 5:54p; **23** 12:17p; **26** 7:11a, **MVMAX June 6** 4:54p; **20** 12:42a; **22** 8:31p; **27** 7p; **30** 8:38a, **THMAX June 1** 9:45a; **15** 11:26a; **29** 2:54a

**Luv** ★★½ ('12, Drama) Accompanied by his young nephew, an ex-convict tries to raise money through a drug deal. *Common, Michael Rainey Jr., Charles S. Dutton, Dennis Haysbert.* (R, 1:34) (AL, AS, V) **MAX June 16** 8a, **5MAX June 7** 10:39a; **11** 6:57a; **18** 1:32p; **22** 2:02a; **25** 12:48p, **OMAX June 5** 10:45a; **8** 2:20p; **14** 7:51p; **24** 5a; **27** 4p

## M

**Mac and Me** ★★ ('88, Children's) A young extraterrestrial, separated from its family and stranded on Earth, finds friendship with a boy in a wheelchair. *Christine Ebersole, Jade Calegory, Jonathan Ward, Tina Caspary.* (PG, 1:33) (AS, MV) **SHOF June 18** 9:45a; **23** 1:35p; **26** 6:20a; **28** 9:15a, **TMC June 24** 6a, **TMCX June 2** 5:05a; **29** 6:35a; **30** 3:50a

**Machine Gun Preacher** ★★ ('11, Drama) Sam Childers, a former biker, travels to Africa to establish an orphanage for young victims of war. *Gerard Butler, Michelle Monaghan, Michael Shannon, Kathy Baker.* (R, 2:07) (AL, AS, V) **HBOS June 14** 2:30a

**The Machinist** ★★★ ('04, Suspense) Cryptic notes and encounters with a mysterious stranger torment a drill-press operator who has not slept in a year. *Christian Bale, Jennifer Jason Leigh, Aitana Sánchez-Gijón, John Sharian.* (R, 1:41) (AL, AS, V) **SHOS June 13** 12:30a, **TMC June 8** 12:40a; **29** 2:10a, **TMCX June 10** 12:15a; **20** 11:30p; **25** 2a

**Mad Hot Ballroom** ★★★ ('05, Documentary) Filmmaker Marilyn Agrelo spotlights New York schoolchildren who take part in a citywide ballroom-dancing contest. *Heather Berman, Emma Therese Biegacki, Eva Carrozza, Evangelina Carrozzo.* (PG, 1:55) (AS) **SHOBET June 7** 8a; **13** 8:30a; **24** 7a; **29** 9p, **SHOF June 4** 7:30a; **9** 7:30a, 6p; **26** 9:45a

**Made in Italy** ('20, Comedy-Drama) A London artist and his estranged son try to mend their relationship as they work together to repair a dilapidated house in Italy. *Liam Neeson, Yolanda Kettle, Lindsay Duncan, Micheál Richardson.* (R, 1:34) (AL, AS) **TMC June 3** 9:15a; **4** 3:55a; **6** 7:35a; **11** 9p; **15** 9:30a; **23** 10:50p, **TMCX June 4** 10a; **12** 7p; **13** 4:25a; **21** 8:25a; **27** 11p; **30** 5:30a

**Madeline's Madeline** ('18, Drama) When a theater director takes on a new project, she becomes concerned when the production takes on a life of its own due to her young star taking her performance too seriously. *Helena Howard, Molly Parker, Miranda July, Okwui Okpokwasili.* (NR, 1:34) (AL, AS, N) **SHOBET June 3** 1:15a; **24** 2a, **SHON June 8** 11:15a

**Maggie's Plan** ★★★ ('15, Romance-Comedy) A woman falls in love with a married man, then devises a strategy to reunite him with his former wife three years later. *Greta Gerwig, Ethan Hawke, Julianne Moore, Bill Hader.* (R, 1:38) (AL, AS) **STARZ June 3** 1:09a; **30** 10:22a, **STRZCI June 18** 3:47a; **28** 3:38p, **STRZCO June 1** 4:50a

**Magnolia** ★★★ ('99, Drama) Coincidence, divine intervention and fate link several people on an intense day which becomes a moral odyssey. *Jason Robards, Julianne Moore, Tom Cruise, Philip Seymour Hoffman.* (R, 3:08) (AL, AS, BN, V) **5MAX June 6** 1:15a; **20** 11:37p

**Maiden** ('18, Documentary) In 1989 Tracy Edwards leads the first all-female crew in the Whitbread Round the World Race, a grueling yachting competition that covers 33,000 miles and lasts nine months. *Tracy Edwards, Nancy Harris, John Chittenden, Bruno De Bois.* (PG, 1:33) (AL, AS) **STRZCI June 16** 1:21a, **STRZKF June 2** 5:21p; **3** 12:36p; **10** 3:20p; **19** 8:38p; **21** 3:29p; **29** 2:55a

**Major League** ★★½ ('89, Comedy) Lackluster baseball players hear their Cleveland team's new owner is counting on them to lose. *Tom Berenger, Charlie Sheen, Corbin Bernsen, Margaret Whitton.* (R, 1:47) (AL, AS, BN, MV) **STRZCO June 2** 8:28p; **11** 9:45a, 5:45p; **21** 12:10p, 7p, **STRZIB June 8** 5:49a; **17** 3:25p; **29** 11:20a

**Major League: Back to the Minors** ★★ ('98, Comedy) The manager of minor-league team the South Carolina Buzz prepares the players for a confrontation with formidable opponents, the Minnesota Twins. *Scott Bakula, Corbin Bernsen, Dennis Haysbert, Takaaki Ishibashi.* (PG-13, 1:40) (AL) **STRZIB June 4** 4:41a

**Major League II** ★½ ('94, Comedy) Cleveland's new coach whips his lackluster baseball players into winning shape. *Charlie Sheen, Tom Berenger, Corbin Bernsen, Dennis Haysbert.* (PG, 1:44) (AL) **STRZED June 1** 2:14a, 8:58a, **STRZIB June 10** 6:18a; **18** 11:45a

**Make Up** ('19, Drama) A teen makes an unsettling discovery about her boyfriend that lures her into a spiral of obsession. *Molly Windsor, Joseph Quinn, Stefanie Martini, Theo Barklem-Biggs.* (NR, 1:26) (AS) **SHON June 2** 7p, **SHOS June 8** 7:30p, **SHOWN June 25** 7p

**Malice** ★★½ ('93, Suspense) Married New Englanders rent the third floor of their home to a suave surgeon who gets too close. *Alec Baldwin, Nicole Kidman, Bill Pullman, Bebe Neuwirth.* (R, 1:47) (AL, AS, V) **HBOZ June 5** 2:26a; **20** 7:13p

**Mama** ★★½ ('13, Horror) As a woman tries to reintroduce her lover's traumatized nieces to a normal life, disturbing questions and occurrences suggest that a supernatural presence has followed the girls to her home. *Jessica Chastain, Nikolaj Coster-Waldau, Megan Charpentier, Isabelle Nélisse.* (PG-13, 1:40) (AS, V) **MAX June 4** 8:33p; **8** 9:55a; **13** 2:10a; **17** 1:53p; **20** 1:31p; **25** 3:45p, **AMAX June 1** 11:43a; **6** 10:37p; **10** 9p; **14** 5:37p; **19** 12:43a; **30** 7:20p, **OMAX June 27** 5:36p

**A Man Alone** ★★★ ('55, Western) An innocent gunfighter hides from a lynch mob with a sheriff and his daughter. *Ray Milland, Mary Murphy, Ward Bond, Raymond Burr.* (NR, 1:36) **EPIXDR June 9** 3:55a; **22** 6:30a

**The Man in the Iron Mask** ★★ ('98, Adventure) Musketeers try to displace corrupt King Louis XIV with his twin brother, imprisoned in the Bastille. *Leonardo DiCaprio, Jeremy Irons, John Malkovich, Gérard Depardieu.* (PG-13, 2:12) (AS, V) **MAX June 3** 9:40a; **6** 11:25p; **9** 1:02p, **AMAX June 5** 11:05p; **15** 8:59a; **20** 7:32a; **26** 11:02a, **5MAX June 13** 1:36a; **24** 5:09a; **30** 1:45a, **OMAX June 11** 8:47p; **17** 8:47p; **28** 8:47p

**Man on a Ledge** ★★ ('12, Suspense) While trying to convince a disgraced ex-cop to come in from a high-rise ledge, a police negotiator begins to realize that the man has an ulterior motive. *Sam Worthington, Elizabeth Banks, Jamie Bell, Anthony Mackie.* (PG-13, 1:42) (AL, AS, V) **HBOS June 5** 8p; **9** 4p; **14** 1p; **22** 11:40p; **25** 5:40a

**Man Up** ★★★ ('15, Romance-Comedy) When a man mistakes her for his blind date, a woman decides to play along to see what happens. *Simon Pegg, Lake Bell, Ophelia Lovibond, Olivia Williams.* (R, 1:28) (AL, AS) **HBOC June 4** 7p; **7** 5:23a; **11** 1:40a; **12** 10:42a; **15** 9p; **17** 10:41a; **20** 3:54p; **23** 3:45p; **28** 12:10p, **HBOS June 26** 1:45a; **30** 4:20p

**The Man Who Could Cheat Death** ★★½ ('59, Horror) Turn-of-the-century authorities search for a killer who surgically removes his victims' thyroid glands. *Anton Diffring, Hazel Court, Christopher Lee, Arnold Marle.* (NR, 1:23) **EPIXDR June 5** 6:15a; **26** 7:35a

**THE MAN WHO SHOT LIBERTY VALANCE** ★★★★ ('62, Western) Flashbacks tell the story of a tenderfoot who rose to glory by gunning down the outlaw terrorizing his small town. *James Stewart, John Wayne, Vera Miles, Lee Marvin.* BW (NR, 2:02) **EPIXDR June 2** 11:55p; **3** 1:45p; **8** 4:15a

**The Man With One Red Shoe** ★★½ ('85, Comedy) A bicycling violinist becomes a pawn of spy chiefs in their struggle for control of the CIA. *Tom Hanks, Dabney Coleman, Lori Singer, Charles Durning.* (PG, 1:33) (AS) **MAX June 27** 2:34a, **AMAX June 1** 5a; **10** 6:42a, **5MAX June 22** 5:25a; **29** 12:21a

**The Man With the Iron Fists** ★★½ ('12, Action) In feudal China, a blacksmith channels ancient energies to transform himself into a human weapon capable of defending his fellow villagers from soulless villains. *RZA, Russell Crowe, Cung Le, Lucy Liu.* (R, 1:35) (AL, AS, GV, SSC) **HBOS June 3** 12:20a

**The Manhattan Project** ★★½ ('86, Suspense) A teen and his girlfriend make an atomic bomb with plutonium stolen from a scientist dating his mother. *John Lithgow, Christopher Collet, Cynthia Nixon, Jill Eikenberry.* (PG-13, 1:57) (AL, AS) **HBOS June 5** 3a; **15** 6a

**Marathon Man** ★★★½ ('76, Suspense) The CIA and a Nazi death-camp dentist chase a New York graduate student. *Dustin Hoffman, Laurence Olivier, Roy Scheider, William Devane.* (R, 2:05) (AL, AS, V) **AMAX June 16** 10:50a; **22** 5:53a; **26** 3:04a, **5MAX June 8** 12:37p

**Margaret** ★★ ('11, Drama) Feeling responsible for a fatal traffic accident, a high-school student lashes out when her attempts to make amends meet with opposition. *Anna Paquin, J. Smith-Cameron, Jean Reno, Jeannie Berlin.* (R, 2:29) (AL, AS) **HBOZ June 29** 12:26a

**Marianne & Leonard: Words of Love** ('19, Documentary) A story of enduring love between Leonard Cohen and his Norwegian muse, Marianne Ihlen. Filmmaker Nick Broomfield chronicles their relationship, from the early days in Greece to how their love evolved when Leonard became a successful musician. *Narrated by Nick Broomfield, Voice of Nancy Bacal, Judy Collins, Ron Cornelius.* (R, 1:37) (AL, AS, BN) **EPIX June 8** 3:05a, **EPIX2 June 22** 4:40a, **EPIXHITS June 11** 5:55a; **17** 5a

**Marisol** ('19, Drama) A young, undocumented mother finds herself in a risky situation while trying to make a better life for her daughter. *Emma Ramos, Rachel Lizette, Katty Velasquez, Tim Eliot.* (NR, :15) **HBO2 June 1** 2:05a

**Mark Felt: The Man Who Brought Down the White House** ★★ ('17, Historical Drama) Lifelong G-Man Mark Felt, aka Deep Throat, leaks information to the press that helps to uncover the Watergate scandal of 1974. *Liam Neeson, Diane Lane, Marton Csokas, Ike Barinholtz.* (PG-13, 1:43) (AL, AS) **STRZCI June 2** 4:07p; **22** 12:07p; **23** 1:38a

**Marley** ★★★ ('12, Documentary) The life story of musician, revolutionary and legend Bob Marley, from the early days to international superstardom. Features rare footage, performances and interviews. *Bob Marley, Ziggy Marley, Jimmy Cliff, Cedella Marley.* (PG-13, 2:24) (AS) **SHO2 June 26** 2:30a, **SHOBET June 15** 3:30a; **20** 8a; **23** 2:45a, **SHOX June 8** 5:30a

**The Marsh** ('06, Horror) A paranormal consultant tries to help an author haunted by visions of death and violence. *Gabrielle Anwar, Justin Louis, Forest Whitaker, Brooke Johnson.* (R, 1:32) (AL, AS, V) **STRZIB June 2** 1:33a; **25** 4:11a

**The Master** ★★★½ ('12, Drama) Troubled and uncertain of his future, a World War II veteran falls under the spell of a religious movement and its charismatic leader. *Joaquin Phoenix, Philip Seymour*

*Hoffman, Amy Adams, Laura Dern.* (R, 2:16) (AL, AS, N) **SHOS June 1** 12a

**Master of the Drunken Fist: Beggar So** ('16, Martial) Due to a conspiracy, wealthy So Chan loses everything. Saved by the Beggars' Sect, he learns the long-lost martial art of Drunken Fist to defeat the person who framed him. *Zhi Hui Chen, Jun Cao.* (NR, 1:33) (AS, V) **AMAX June 7** 7:35a; **23** 2:15a

**Master of the Nine Dragon Fist: Wong Ching-Ho** ('19, Action) A martial artist develops a new form of kung fu to fight opium traders. (NR, 1:37) (AS, V) **AMAX June 5** 2:43a; **21** 5a

**Master of the Shadowless Kick: Wong Kei-Ying** ('16, Action) Quiet physician Wong from southern China masters a martial art to save his mentor, protect his son and stop a corrupt governor. *Zhi Hui Chen, Yankai Yu.* (NR, 1:38) (AS, V) **AMAX June 3** 5:38a; **15** 3:58a

**Master of the White Crane Fist: Wong Yan-lam** ('19, Action) A kung fu master battles an opium dealing gang. (NR, 1:26) (AS) **AMAX June 17** 5:04a; **29** 6:50a

**Masters of the Universe** ★★ ('87, Fantasy) Warrior He-Man and his sidekicks seek a cosmic key to free a sorceress from Skeletor. *Dolph Lundgren, Frank Langella, Meg Foster, Courteney Cox.* (PG, 1:45) (AL, AS, V) **SHOF June 2** 10:15p; **7** 7p; **24** 7p; **29** 12:30a, **SHOX June 4** 5a; **21** 6:35a; **25** 6a

**Matchstick Men** ★★★ ('03, Comedy) After meeting his daughter for the first time, a con man and his partner try to swindle a boorish businessman. *Nicolas Cage, Sam Rockwell, Alison Lohman, Bruce Altman.* (PG-13, 1:56) (AL, AS, V) **HBO June 2** 5p; **5** 10:15a; **11** 1:20p; **14** 7:40a; **17** 5p; **29** 2:25p, **HBOS June 2** 2:10a; **9** 10:35p; **19** 7:30p; **22** 2:30p; **25** 6p; **30** 6:45a, **HBOZ June 7** 3:26p; **27** 5:17p

**Matriarch** ('18, Horror) After a car accident, a couple expecting their first child are offered shelter by a family at an isolated farm. Before long, the couple realize that the farmer's wife is taking an unhealthy interest in their soon-to-be-born baby. *Scott Vickers, Alan Cuthbert, Martin Murphy, Charlie Blackwood.* (R, 1:31) (AL, AS, N, V) **EPIX June 3** 1p, **EPIX2 June 30** 1:05p, **EPIXHITS June 17** 8:40a

**Max Steel** ★½ ('16, Science Fiction) A teen who generates energy combines together with a techno-organic extraterrestrial to become the superhero Max Steel. *Ben Winchell, Maria Bello, Ana Villafañe, Voice of Josh Brener.* (PG-13, 1:32) (AS, V) **SHO June 7** 5:50a; **11** 8a; **28** 4a, **SHOF June 6** 7:30a; **12** 9:15a; **14** 9:25a, 5:25p, **SHOX June 5** 3:35a; **14** 4:15a; **21** 5a

**McLintock! – Producer's Cut** ★★★ ('63, Western) A cattle baron tries to tame his wife amid a feud with settlers and trouble with Indians. *John Wayne, Maureen O'Hara, Yvonne De Carlo, Patrick Wayne.* (NR, 2:07) **EPIXDR June 1** 3:50a; **7** 2:55a

**Me, Myself and Irene** ★½ ('00, Comedy) Nice-guy Charlie and aggressive Hank, the two personalities of a Rhode Island state trooper, fight over the same woman. *Jim Carrey, Renée Zellweger, Chris Cooper, Robert Forster.* (R, 1:57) (AL, AS, V) **STRZIB June 7** 7p; **8** 2:09a; **20** 10:37p; **30** 5:03a

**Meet Joe Black** ★★ ('98, Fantasy) Death takes human form, asking a principled widower to guide him in exchange for more time on Earth. *Brad Pitt, Anthony Hopkins, Claire Forlani, Jake Weber.* (PG-13, 3:00) (AL, AS) **SHOWN June 2** 7a, 5p, **TMC June 3** 11a; **11** 4p; **14** 12:05p, **TMCX June 1** 4p; **6** 5:30a; **10** 9a

**Meet the Blacks** ★½ ('16, Comedy) A Chicago man moves his family to Beverly Hills, Calif., on the same day when all crime becomes legal for a 12-hour period. *Mike Epps, Gary Owen, Zulay Henao, Bresha Webb.* (R, 1:33) (AL, AS, V) **STRZCO June 14** 3:46p, 10:23p; **28** 11:39a

**Memphis** ('13, Drama) A singer with an angelic voice wanders around Memphis. *Willis Earl Beal, Constance Brantley, Larry Dodson, Devonte Hull.* (NR, 1:19) (AS) **SHOBET June 1** 3:35p; **25** 12p, **SHON June 13** 4:15a; **19** 9:10a; **29** 1:45a, **TMCX June 3** 10a; **18** 5a; **24** 12:30p

**Men at Work** ★★ ('90, Comedy) Two goofy garbagemen find a politician's corpse in a can, and a toxic-waste scheme behind it. *Charlie Sheen, Emilio Estevez, Leslie Hope, Keith David.* (PG-13, 1:38) (AL, MV) **SHOF June 11** 1a; **21** 7p; **24** 2a

**Men in Black: International** ★★ ('19, Science Fiction) The Men in Black have expanded to cover the globe but so have the villains of the universe. When aliens that can take the form of any human arrive on Earth, H and M embark on a globe-trotting adventure to save the agency — and ultimately the world. *Chris Hemsworth, Tessa Thompson, Voice of Kumail Nanjiani, Rebecca Ferguson.* (PG-13, 1:55) (AL, AS, V) **STRZCO June 6** 2:12a, 9:20a, 6:03p, **STRZIB June 11** 9:59p; **12** 6a, 1:42p

**Metro** ★★ ('97, Action) A hostage negotiator and a SWAT marksman track a psychotic jewel thief who killed a colleague. *Eddie Murphy, Michael Rapaport, Michael Wincott, Carmen Ejogo.* (R, 1:57) (AL, AS, V) **MAX June 29** 7p, **MMAX June 14** 5:57a, **AMAX June 4** 10:36p; **9** 7:02p; **17** 2:54p; **21** 9p; **26** 2:51p, **5MAX June 6** 11:48a; **18** 11:25p, **MVMAX June 7** 1:36p; **10** 5:02p, **OMAX June 13** 3:02a; **20** 12:12p; **23** 6:50p; **28** 3:02a; **30** 9:46a, **THMAX June 2** 11:37a; **11** 7:02p; **20** 1:50a; **24** 12:41p; **28** 3:32p

***MICHAEL*** ★★★ ('96, Drama) Tabloid employees investigate a rumor about an angel and find a surprising creature with healing powers and a lot of sex appeal. *John Travolta, Andie MacDowell, William Hurt, Bob Hoskins.* (PG, 1:45) (AL, AS, MV) **HBO2 June 11** 4:20a; **18** 5:35a, **HBOF June 4** 12:48a; **9** 1:07a; **13** 2:35p; **22** 4:14p; **27** 3:38a

**Mid90s** ★★★ ('18, Comedy-Drama) In 1990s Los Angeles, a 13-year-old spends his summer navigating between a troubled home life and a crew of new friends he meets at a skate shop. *Sunny Suljic, Lucas Hedges, Na-kel Smith, Gio Galicia.* (R, 1:24) (AL, AS, V) **SHO2 June 2** 12:20p; **22** 1:15p; **30** 1:50p, **SHOBET June 1** 12p, 8:30p; **5** 3:30p; **11** 8p; **17** 12:35p, 10:30p; **26** 5:30p, **SHON June 4** 4:45p; **8** 8p; **18** 4p; **20** 11:30a, 9:45p; **28** 1:30p, **SHOS June 21** 2:30p; **26** 1a

**Midnight Cowboy** ★★★½ ('69, Drama) Texas hustler Joe Buck works 42nd Street with ailing con man Ratso Rizzo. *Dustin Hoffman, Jon Voight, Sylvia Miles, John McGiver.* (R, 1:53) (AL, AS, N, SSC, V) **5MAX June 7** 3:20a; **27** 3:22a, **OMAX June 4** 1:09a; **9** 6:54a; **12** 5a; **16** 1:12a; **18** 8:31a; **21** 12:25p; **24** 10:08a

**Midway** ★★ ('19, War) On June 4, 1942, the Japanese navy plans a strike against American ships in the Pacific. For the next three days, the U.S. Navy and a squad of brave fighter pilots engage the enemy in one of the most important and decisive battles of World War II. *Ed Skrein, Patrick Wilson, Luke Evans, Woody Harrelson.* (PG-13, 2:18) (AL, AS, V) **HBO June 1** 1p; **7** 12:55p; **16** 7p; **22** 8:51a; **26** 7:10a, **HBOS June 3** 6:40a; **11** 10p; **14** 3:45p; **24** 3:30a; **29** 2:30p

**Mighty Oak** ('20, Comedy-Drama) Gina's life is given new purpose when she meets a young guitar prodigy. Convinced the boy is her reincarnated brother, frontman for Army of Love, she sets out to get the band back together. *Janel Parrish, Carlos PenaVega, Alexa PenaVega, Tommy Ragen.* (PG-13, 1:42) (AL, AS) **EPIX June 9** 4:50a; **24** 3a, **EPIX2 June 17** 6:10a, **EPIXHITS June 5** 1:35a; **13** 5:15a

***THE MIGHTY QUINN*** ★★ ('89, Mystery) Power figures want a Caribbean police chief to find his friend Maubee, their scapegoat for a murder. *Denzel Washington, Robert Townsend, James Fox, Mimi Rogers.* (R, 1:38) (AL, AS, BN, V) **MVMAX June 4** 12:10p; **7** 9:04p; **13** 2:06p; **17** 3:32p; **22** 10:33a; **25** 10:53a, **THMAX June 3** 3:59a; **10** 12:33p; **14** 1:07p; **19** 12:32p; **26** 7:20a

**Miles Ahead** ★★½ ('16, Biography) In the 1970s, down-and-out jazz trumpeter Miles Davis tries to recover his new session tape from music producers. *Don Cheadle, Ewan McGregor, Emayatzy Corinealdi, Lakeith Lee Stanfield.* (R, 1:36) (AL, AS, N, V) **STRZCI June 15** 2:23p, **STRZIB June 3** 12:05p, 9:29p; **6** 11:42a, 10:07p; **12** 7:17p; **18** 7:41a; **24** 7:17p; **28** 4:10a

**Miller's Crossing** ★★★½ ('90, Crime Drama) An Irish politician's right-hand man plays all the angles in a Prohibition gangland. *Gabriel Byrne, Albert Finney, Marcia Gay Harden, Jon Polito.* (R, 1:54) (AL, AS, GV) **STRZCI June 24** 1:39a; **29** 4:14a

**Million Dollar Arm** ★★½ ('14, Docudrama) In a last-ditch effort to save his career, a sports agent brings a pair of Indian cricket players to the U.S. to train to become pitchers for baseball's major leagues. *Jon Hamm, Aasif Mandvi, Bill Paxton, Suraj Sharma.* (PG, 2:03) (AL, AS) **STARZ June 25** 7:54a, **STRZED June 2** 5:04a; **4** 12:48a, 9a; **21** 8:39a, **STRZKF June 7** 4:07a, 7p; **16** 1:50p, 8:36p; **17** 11:05a; **26** 11:38p; **27** 7:52a; **29** 1:41p

**Millions** ★★★ ('04, Comedy-Drama) Young British brothers must spend a fortune in found money before England converts its currency to Euros. *Alex Etel, Lewis Owen McGibbon, James Nesbitt, Daisy Donovan.* (PG, 1:37) (AL, AS) **STRZCI June 11** 1:14a, **STRZCO June 22** 8:56a, **STRZKF June 1** 1:34a, 8:50a, 7p; **6** 2:50a; **9** 9:09p; **17** 6:19a, 9:09p; **20** 1:40a; **25** 10:16a, 5:19p

***MIMIC*** ★★½ ('97, Horror) Married scientists battle killer cockroaches that develop the ability to assume human form. *Mira Sorvino, Jeremy Northam, Josh Brolin, Giancarlo Giannini.* (NR, 1:52) (AL, AS, V) **SHO2 June 22** 2:15a, **SHOS June 4** 3:45a, **SHOX June 14** 7:40a; **18** 9a; **30** 9:35a

***MINDHUNTERS*** ★★ ('04, Suspense) A serial killer targets a group of FBI trainees and a Philadelphia policeman on a deserted island. *LL Cool J, Jonny Lee Miller, Kathryn Morris, Patricia Velasquez.* (R, 1:46) (AL, AS, GV) **HBOZ June 18** 2:30a

**Miracle on 34th Street** ★★★ ('94, Children's) A retail-war lawyer goes to court to prove a department-store Santa Claus is for real. *Richard Attenborough, Elizabeth Perkins, Dylan McDermott, Mara Wilson.* (PG, 1:54) (AL, AS) **HBOF June 6** 4:17a; **9** 2:29p; **14** 2:28p; **20** 6:20a

***MISBEHAVIOUR*** ('20, Comedy-Drama) A team of women hatches a plan to disrupt the 1970 Miss World beauty competition in London. *Keira Knightley, Gugu Mbatha-Raw, Jessie Buckley, Greg Kinnear.* (NR, 1:46) (AL, AS) **STARZ June 3** 5:10p, **STRZIB June 16** 1:17p; **17** 5:04a

***MISERY*** ★★★ ('90, Horror) An author recovers from an accident, nursed by a twisted fan who insists he write a new book just for her. *James Caan, Kathy Bates, Frances Sternhagen, Richard Farnsworth.* (R, 1:47) (AL, AS, GV) **HBO2 June 1** 12:15a, **MAX June 6** 2:20a; **9** 7:34a; **13** 5:11p; **17** 5:11p; **23** 8:55p; **28** 7p, **AMAX June 2** 8:11a; **11** 9p; **15** 5:22p; **20** 7:12p; **24** 2:21p; **25** 2a; **30** 10:36p, **5MAX June 3** 8p; **7** 4:39p; **18** 6:47a; **26** 4:13p

**Miss Firecracker** ★★★ ('89, Comedy-Drama) An ex-flirt wants to win the Yazoo City, Miss., beauty contest her cousin won years before. *Holly Hunter, Mary Steenburgen, Tim Robbins, Alfre Woodard.* (PG, 1:42) (AL, AS) **HBOC June 3** 8:15a

**The Missing** ★★★ ('03, Western) In 1885 a woman must join forces with her estranged father to rescue her kidnapped daughter. *Tommy Lee Jones, Cate Blanchett, Evan Rachel Wood, Jenna Boyd.* (R, 2:15) (AL, AS, V) **STARZ June 14** 7:58a; **23** 2:02p

**Mission: Impossible – Ghost Protocol** ★★★ ('11, Action) After the IMF is implicated in a global terrorist plot and shut down, Ethan Hunt and his team must go under cover and off the grid to clear the organization's name. *Tom Cruise, Jeremy Renner, Simon Pegg, Paula Patton.* (PG-13, 2:13) (AS, V) **EPIX June 1** 8a; **19** 9:25p; **20** 5:45p, **EPIX2 June 16** 7p; **17** 9:40a, **EPIXHITS June 27** 4:45p; **28** 1:15a

**Mississippi Burning** ★★★½ ('88, Crime Drama) Two FBI agents face racism while investigating the disappearance of three civil rights activists in 1964 Mississippi. *Gene Hackman, Willem Dafoe, Frances McDormand, Brad Dourif.* (R, 2:05) (AL, AS, V) **MVMAX June 9** 3:21a; **21** 3:23p, **THMAX June 28** 3:08a

**Mississippi Grind** ★★★ ('15, Drama) Convinced that his newfound friend is a good-luck charm, a gambling addict takes the man on a road trip to a high-stakes poker game in New Orleans. *Ryan Reynolds, Ben Mendelsohn, Sienna Miller, Analeigh Tipton.* (R, 1:48) (AL, AS) **SHON June 4** 8:30a; **16** 10a; **18** 8a; **20** 7:30a; **29** 9:15a

**Mr. Baseball** ★★ ('92, Comedy) An aging New York Yankee gets traded to a team in Japan and lets them all know how he feels about it. *Tom Selleck, Ken Takakura, Aya Takanashi, Dennis Haysbert.* (PG-13, 1:49) (AL, AS) **SHOF June 5** 2:45a; **6** 10:15p; **9** 12a; **10** 5p; **12** 5:10p; **13** 2:30a; **15** 1:30a

**Mr. Magorium's Wonder Emporium** ★★½ ('07, Children's) An ominous change creeps over the world's most incredible toy store after its eccentric owner bequeaths the business to his mousy manager. *Natalie Portman, Dustin Hoffman, Jason Bateman, Zach Mills.* (G, 1:35) **HBOF June 1** 2:36p; **8** 3:25a; **25** 4:25p

**Mr. Mom** ★★½ ('83, Comedy) An automotive engineer's wife gets a job, and he stays home with the children, housework and housewives. *Michael Keaton, Teri Garr, Ann Jillian, Frederick Koehler.* (PG, 1:31) (AL, AS) **STRZCO June 14** 1:31a, 10:36a, 8:49p; **25** 7:44p; **30** 5:26p

**Mr. Popper's Penguins** ★★½ ('11, Children's) A stern businessman's chilly relationship with his ex-wife and children warms up after he inherits six mischievous penguins. *Jim Carrey, Carla Gugino, Angela Lansbury, Ophelia Lovibond.* (PG, 1:34) (AL, AS) **HBOF June 5** 3:55a; **15** 7:31p; **19** 6p; **22** 1:52a; **24** 4:25p; **29** 2:53p

**Mob Town** ('19, Crime Drama) The FBI and a local cop track various members of organized crime families as they gather for a huge meeting in upstate New York in 1957. *David Arquette, Jennifer Esposito, Danny A. Abeckaser, Jamie-Lynn Sigler.* (R, 1:29) (AL, AS, V) **SHOX June 18** 7:30a; **24** 6:30a

**Mom and Dad** ('17, Horror) A teenage girl and her little brother try to survive a wild 24 hours during which a mass hysteria of unknown origins causes parents to turn violently on their own children. *Nicolas Cage, Selma Blair, Anne Winters, Zackary Arthur.* (R, 2:03) (AL, AS, GV, N) **STRZCO June 15** 3:19a, 2p; **24** 4a, 5:32p

***MONEYBALL*** ★★★½ ('11, Drama) Faced with a tight budget, a baseball manager and his partner recruit bargain-bin players that scouts have labeled as flawed, but have game-winning potential. *Brad Pitt, Jonah Hill, Philip Seymour Hoffman, Robin Wright.* (PG-13, 2:13) (AL, AS) **SHO June 3** 4:45p; **9** 6:45a, 8p; **14** 2:45p; **20** 5:45a; **24** 7:45p; **26** 2p, **SHO2 June 5** 9:45a, 9p; **13** 8:15a; **14** 3:10a; **22** 9p, **SHOF June 6** 11:15a, 8p, **SHOS June 8** 5:45a, 1:45p; **19** 8:35a, 8:30p; **25** 11:30a; **26** 4a; **29** 8:10a, **SHOX June 4** 2:45p, 11:45p; **12** 2:45p; **15** 6:45p; **27** 7p

**Monkey Shines** ★★★ ('88, Horror) A paralyzed young man receives a smart monkey from a mad-scientist friend. *Jason Beghe, John Pankow, Kate McNeil, Joyce Van Patten.* (R, 1:53) (AL, AS, N, V) **HBOZ June 15** 4:20a; **29** 4:29a

**The Monster** ★★★ ('16, Horror) Left stranded after their car breaks down, a woman and her daughter must fight for survival when a terrifying monster attacks them on a deserted road near the woods. *Zoe Kazan, Scott Speedman, Ella Ballentine, Aaron Douglas.* (R, 1:31) (AL, AS, V) **SHON June 8** 2:45a, **SHOWN June 22** 1:45a; **23** 9p

***MONSTER HUNTER*** ★★ ('20, Fantasy) Transported to a strange world, Lt. Artemis and her team of elite soldiers join forces with



**All Times Central.** Not all networks are available in all areas.

a mysterious hunter to battle dangerous and powerful monsters that rule their domain with deadly ferocity. *Milla Jovovich, Ron Perlman, Tony Jaa, Diego Boneta.* (PG-13, 1:43) (AS, V) **STARZ June 13** 4:43p; **14** 6:11a, 12:53p; **17** 8p; **18** 5:13p; **19** 11:37a; **20** 12:20a, 1p; **22** 12:12p, 10:35p; **26** 12:58a, 1:42p, 8:32p; **28** 11:26a, 10:02p, **STRZED June 30** 1:37a, 10:48a, 6:43p

**Monster Trucks** ★★ ('16, Adventure) Live action/animated. A high school senior befriends a strange subterranean creature after building a monster truck from bits and pieces of scrapped cars. *Lucas Till, Jane Levy, Rob Lowe, Danny Glover.* (PG, 1:45) (AS, V) **EPIX June 26** 8a, **EPIX2 June 22** 6:25a, **EPIXHITS June 29** 2:50p

**Monster's Ball** ★★★ ('01, Drama) A racist prison-guard has an intense affair with a black woman after her husband dies on death row. *Billy Bob Thornton, Heath Ledger, Halle Berry, Peter Boyle.* (R, 1:51) (AL, SSC, V) **EPIX June 7** 12:05p; **27** 2:45a, **EPIX2 June 3** 11p; **12** 10:50p, **EPIXHITS June 1** 9:05p; **2** 11:55a; **22** 11p; **23** 1:20p, **EPIXDR June 16** 7p; **17** 9a; **19** 10:40p; **20** 1:05p

**Moonlight** ★★★½ ('16, Drama) A look at three defining chapters in the life of Chiron, a young black man growing up in Miami. His epic journey to manhood is guided by the kindness, support and love of the community that helps raise him. *Mahershala Ali, Alex Hibbert, Ashton Sanders, Trevante Rhodes.* (R, 1:51) (AL, AS, V) **SHO June 4** 7p; **10** 1:30p, 10:30p; **13** 12:50p; **16** 11:35p; **22** 8:30a; **23** 4:15a; **28** 9p, **SHO2 June 12** 9p; **17** 10:45p; **23** 11:15a, 7:05p; **29** 10p, **SHOBET June 5** 11:30a, 7p; **11** 9:30a, 9:30p; **14** 8a, 9p; **19** 4p; **27** 9p, **SHOS June 3** 9a, 7p; **18** 7p; **26** 10:35p; **30** 6a, 7p

**Moonlight Mile** ★★½ ('02, Drama) After the murder of his fiancee, a young man bonds with her parents, then falls for another woman. *Jake Gyllenhaal, Dustin Hoffman, Susan Sarandon, Holly Hunter.* (PG-13, 1:57) (AL, AS) **MMAX June 17** 10:13a, **MVMAX June 7** 10:04a; **16** 5:03p; **19** 10:23a; **22** 8:36a, **OMAX June 9** 2:28p; **14** 12p; **15** 3:03a; **18** 2:54p; **26** 11p

***MOONRISE KINGDOM*** ★★★½ ('12, Comedy-Drama) In 1965 New England, a peaceful island community descends into turmoil when two love-struck 12-year-olds run away together just before the approach of a violent storm. *Bruce Willis, Edward Norton, Bill Murray, Frances McDormand.* (PG-13, 1:34) (AS) **SHO June 6** 9a; **28** 5:35a, **SHO2 June 3** 7:05a; **8** 3:35a; **16** 7:45a; **29** 6a, **SHOF June 6** 12:45a; **11** 7p; **20** 8:45p; **26** 10:45p, **SHOS June 12** 5:35a; **18** 8a; **27** 6:10a

**Mope** ('19, Drama) Two mopes, the lowest-level male performers in the porn industry, set their sights on an impossible dream. *Nathan Stewart-Jarrett, Kelly Sry, Brian Huskey, Max Adler.* (NR, 1:45) **TMC June 10** 1:35a, **TMCX June 4** 1:30a; **30** 2a

**More American Graffiti** ★★ ('79, Comedy-Drama) A couple and their high-school friends do their own things on four mid-1960s New Year's Eves. *Candy Clark, Ron Howard, Cindy Williams, Bo Hopkins.* (PG, 1:51) (AL, AS, V) **MAX June 2** 7:06a; **22** 3:32a, **5MAX June 4** 5:10a; **29** 3:17a

**Morris From America** ★★★ ('16, Comedy-Drama) A 13-year-old rapper focused on hip-hop stardom falls for a rebellious classmate after moving from the U.S. to Germany with his widowed father. *Craig Robinson, Carla Juri, Lina Keller, Markees Christmas.* (R, 1:31) (AL, AS, BN) **SHOBET June 8** 10:30a; **11** 8a; **14** 6:30a; **19** 9:15a, **TMC June 6** 6a; **9** 5:30p; **18** 9:20p; **24** 9:30a; **27** 5a, **TMCX June 1** 8:35p; **10** 12:05p; **26** 8:35a; **29** 11:35a

**A Most Violent Year** ★★★ ('14, Crime Drama) In 1981 New York, a fuel supplier tries to adhere to his own moral compass amid the rampant violence, corruption and decay that threaten his family and his business. *Oscar Isaac, Jessica Chastain, David Oyelowo, Alessandro Nivola.* (R, 2:04) (AL, AS, V) **SHOBET June 1** 1:30p; **4** 1p; **9** 11a; **18** 4:45p; **22** 10:30a, **SHOS June 2** 5:55a; **6** 4:45a; **22** 4:55a; **26** 12:15p, **SHOX June 27** 6:25a; **30** 7:30a

**A Most Wanted Man** ★★★ ('14, Drama) An escaped militant's attempt to claim an inheritance gives a German agent the chance to lay a trap for a well-regarded Muslim scholar who is suspected of financing terrorists. *Philip Seymour Hoffman, Rachel McAdams, Grigoriy Dobrygin, Willem Dafoe.* (R, 2:01) (AL, AS) **EPIX June 26** 12:45p; **30** 12:45p, **EPIX2 June 10** 12:55p; **13** 4:45a, **EPIXHITS June 20** 11:15p; **21** 2p; **28** 3:30a, **EPIXDR June 6** 7p; **7** 8:20a; **18** 11:25p; **19** 1:10p

**Mother of George** ★★★ ('13, Drama) Ayodele and Adenike marry and start a new life. As months pass without a pregnancy, Adenike feels torn between her Yoruba culture and her new life in America, struggling to save her marriage. *Isaach De Bankolé, Danai Gurira, Anthony Okungbowa, Bukky Ajayi.* (R, 1:47) (AL, AS) **SHOBET June 21** 10:30a, **SHON June 9** 11:30a

**Motherless Brooklyn** ★★½ ('19, Mystery) Lionel Essrog is a private detective who doesn't let Tourette's syndrome stand in the way of his job. Gifted with a few clues and an obsessive mind, Essrog must contend with thugs and corruption while investigating the murder of his only friend. *Edward Norton, Gugu Mbatha-Raw, Alec Baldwin, Willem Dafoe.* (R, 2:24) (AL, AS, V) **MMAX June 7** 8p; **11** 1:35p; **15** 5:35p; **19** 10:51a; **27** 9:22a, **MVMAX June 3** 10:16a; **9** 12:56a; **12** 12:59p; **21** 4:08a; **23** 7p; **27** 1:35a, **THMAX June 2** 1:35p; **14** 2:55a; **17** 3:48p; **21** 1:04p; **25** 9:08a; **29** 6:35p

**The Mothman Prophecies** ★★ ('02, Suspense) A reporter investigates the sightings of a strange creature and other strange phenomena in a small town. *Richard Gere, Laura Linney, Will Patton, Debra Messing.* (PG-13, 1:59) (AL, AS, V) **STARZ June 18** 6:36a

***MOVIE 43*** ★ ('13, Comedy) A dozen directors contributed to a collection of outrageous stories and spoofs. Included: Truth or Dare, in which two people on a blind date try to break the ice by playing the titular game. *Elizabeth Banks, Kristen Bell, Halle Berry, Leslie Bibb.* (R, 1:34) (AL, AS, N, SSC, V) **HBOC June 3** 8:41p; **6** 11:39p; **9** 1:38a

**Mrs. Winterbourne** ★★ ('96, Comedy) Friendship grows between a rich family's matriarch and a luckless pregnant woman mistaken for a dead heir's dead wife. *Shirley MacLaine, Ricki Lake, Brendan Fraser, Miguel Sandoval.* (PG-13, 1:44) (AL, AS) **STRZCI June 3** 3:58a, **STRZCO June 22** 12:07a

**Much Ado About Nothing** ★★★ ('12, Romance-Comedy) In Sicily, one couple engages in a merry war of words, while another falls prey to a malicious schemer. *Amy Acker, Alexis Denisof, Nathan Fillion, Fran Kranz.* BW (PG-13, 1:49) (AS) **MMAX June 4** 6:07a, **MVMAX June 11** 5:14a; **17** 5:11p; **21** 11:34a

**The Mummy** ★★½ ('99, Adventure) A young man opens a tomb unleashing a mummy seeking revenge for a curse laid upon him 3,000 years earlier. *Brendan Fraser, Rachel Weisz, John Hannah, Arnold Vosloo.* (PG-13, 2:04) (BN, V) **HBO2 June 13** 2:10a; **15** 6:50a; **20** 4:55p; **26** 4:30a, **HBOC June 2** 1p; **5** 9:18a; **8** 8:02a; **11** 9:37a; **13** 4:55p; **19** 10:11p; **22** 11:26a, **HBOF June 6** 7:32p; **23** 9:08p

**The Mummy Returns** ★★½ ('01, Adventure) Two evil forces believe the 9-year-old son of adventurer Rick O'Connell is the key to the reincarnation of Isis. *Brendan Fraser, Rachel Weisz, John Hannah, Arnold Vosloo.* (PG-13, 2:09) (V) **HBO2 June 2** 3:50p; **14** 5a; **27** 8:50a; **29** 9:40a, **HBOC June 5** 11:24a; **8** 10:07a; **11** 11:42a; **13** 7p; **20** 12:16a; **22** 1:31p, **HBOF June 6** 9:37p; **9** 10:45p; **24** 7:41p

**Munich** ★★★½ ('05, Suspense) A Mossad agent and his team hunt the terrorists responsible for the murders of Israeli athletes at the 1972 Olympics. *Eric Bana, Daniel Craig, Geoffrey Rush, Ciarán Hinds.* (R, 2:44) (AL, AS, GV, N) **MMAX June 9** 1:21p; **12** 9:15a; **15** 8p; **21** 9:27a; **26** 2:46a; **30** 11:31a, **MVMAX June 2** 9:17p; **8** 12:10p; **11** 7p; **17** 7:34a; **26** 12:05p; **29** 10:09p, **THMAX June 4** 1:33p; **8** 3:08a; **14** 10:23a; **19** 6:16p; **23** 2:44p; **28** 10:45p

**The Murder of Nicole Brown Simpson** ('19, Suspense) The murders of Nicole Brown Simpson and Ronald Goldman lead police to investigate Glen Rogers, aka the Casanova Killer. *Mena Suvari, Nick Stahl, Taryn Manning, Agnes Bruckner.* (R, 1:22) (AL, AS, GV) **SHOWN June 30** 2:55a

**Muriel's Wedding** ★★★ ('94, Romance-Comedy) An Australian social outcast moves to Sydney, cares for an ailing friend and weds an Olympian needing citizen status. *Toni Collette, Bill Hunter, Rachel Griffiths, Jeanie Drynan.* (R, 1:45) (AL, AS) **HBO2 June 4** 10:20p; **20** 2:17a, **HBOC June 11** 5:22a

**MXP: Most Xtreme Primate** ('03, Children's) Two brothers must rescue a snowboarding chimp from kidnappers and return him to his rightful owner. *Devin Drewitz, Trevor Wright, Robby Benson, Gwynyth Walsh.* (G, 1:28) **HBOF June 3** 8:25a; **6** 6:12a; **16** 6p; **24** 8:25a; **29** 1:25p

***MY BABY'S DADDY*** ★½ ('04, Comedy) Three footloose men get a rude awakening after their girlfriends become pregnant. *Eddie Griffin, Anthony Anderson, Michael Imperioli, Method Man.* (PG-13, 1:26) (AL, AS) **HBO June 8** 11:25a; **20** 11:20a, **HBO2 June 2** 12p; **10** 5a; **18** 7:25a, **HBOC June 4** 6:40a; **6** 4:07p; **13** 1:50a; **24** 5:11a

**My Best Friend's Christmas** ('19, Romance) When a woman returns home to find her ex in a relationship, she enlists her best friend to act as her fake boyfriend. *Breanne Hill, Colton Little, Tanner Novlan, Masiela Lusha.* (NR, 1:30) **SHOF June 16** 1:35p; **18** 5a; **20** 10:30a; **22** 6:25a; **24** 6a; **25** 4a, **SHOWN June 25** 6:15a

**My Best Friend's Girl** ★½ ('08, Romance-Comedy) Complications crop up when an unlikable cad dates his best pal's ex-girlfriend in the pal's scheme to convince her to go back to him. *Dane Cook, Kate Hudson, Jason Biggs, Alec Baldwin.* (R, 1:43) (AL, AS, N, SSC) **SHO June 22** 2a, **SHO2 June 24** 2:45a; **28** 1:05a, **SHON June 16** 8:35p, **SHOWN June 14** 10:45p; **18** 10:30p; **20** 11p; **24** 7p; **26** 10:05p; **29** 12a

**My Big Fat Greek Wedding** ★★★ ('02, Romance-Comedy) Family tensions arise after a woman falls in love with a man who is not Greek. *Nia Vardalos, John Corbett, Michael Constantine, Lainie Kazan.* (PG, 1:35) (AL, AS) **HBOC June 3** 1:40p; **12** 5:25p; **17** 9:10p; **27** 3:33p, **HBOF June 6** 2:42a; **11** 2:55a; **14** 9:05p; **21** 12:15a; **23** 7:33p

**My Bloody Valentine** ★★ ('09, Horror) Ten years after he accidentally caused the deaths of five miners, a man returns to the town of Harmony and faces a pickaxe-wielding killer. *Jensen Ackles, Jaime King, Kerr Smith, Betsy Rue.* (R, 1:41) (AL, AS, GV, N) **HBOZ June 4** 2:33a

**My Days of Mercy** ('17, Drama) The daughter of a man on death row falls in love with a woman who is on the opposing side of her family's political cause. *Kate Mara, Elliot Page, Elias Koteas, Brian Geraghty.* (R, 1:43) (AL, AS, N) **STRZCI June 5** 9:58p

**My Hero Academia: Heroes Rising** ('19, Action) Anime. Deku and the rest of the heroes of Class 1-A must save a group of islanders from a powerful villain. *Voices of Justin Briner, Clifford Chapin, Johnny Yong Bosch, Maxey Whitehead.* (PG-13, 1:44) (AL, AS, V) **STRZKF June 7** 12:51a, 10:19a, 5:14p; **19** 8:06a, 3:35p; **20** 3:21a; **27** 11:37a, 7p

**My Life as a Zucchini** ★★★½ ('16, Comedy-Drama) Animated. A police officer and some new friends help an orphan adjust to life at a foster home. *Voices of Will Forte, Nick Offerman, Ellen Page, Amy Sedaris.* (PG-13, 1:06) (AL, AS) **STRZCI June 7** 6:05a; **19** 11:34p

**My Psychedelic Love Story** ('20, Documentary) Filmmaker Errol Morris examines the love affair between LSD guru Timothy Leary and Joanna Harcourt-Smith. (NR, 1:41) **SHON June 15** 5:45a; **26** 3:45a

**My Soul to Take** ★ ('10, Horror) A teen must figure a way to save his friends from a presumed-dead serial killer who has returned to finish the job he started 16 years earlier. *Max Thieriot, John Magaro, Denzel Whitaker, Zena Grey.* (R, 1:47) (AL, AS, GV) **STRZIB June 9** 4:38a

**My Super Ex-Girlfriend** ★★ ('06, Romance-Comedy) A young man discovers that the manipulative woman he is dating is a superheroine, and after he breaks up with her, she uses her powers to turn his life into a nightmare. *Uma Thurman, Luke Wilson, Anna Faris, Rainn Wilson.* (PG-13, 1:36) (AL, AS, BN) **HBO June 13** 5:05a; **17** 5:50a, **HBO2 June 1** 2:20a, **HBOS June 1** 10:55a; **6** 4:50p; **15** 8a, **HBOZ June 10** 9p; **19** 3:42p; **27** 12:03p

**Mystery Date** ★★★ ('91, Suspense) A shy guy takes his dream-girl on a date in his brother's '59 DeSoto, with corpses in the trunk. *Ethan Hawke, Teri Polo, Brian McNamara, Fisher Stevens.* (PG-13, 1:38) (AL, AS, V) **HBOC June 4** 8:07a; **8** 3:26p; **13** 9:28a; **25** 8:29a; **27** 1:55p

**Mystic Pizza** ★★★ ('88, Romance-Comedy) Three teenage girls come of age one summer working in a pizza parlor in Mystic, Conn. *Julia Roberts, Annabeth Gish, Lili Taylor, Vincent D'Onofrio.* (R, 1:42) (AL, AS) **TMC June 18** 11:05a; **27** 8:15a; **30** 5:05p, **TMCX June 17** 5:15p; **21** 6:40a; **29** 8:15a

## N

**The Namesake** ★★★ ('06, Drama) The son of East Indian immigrants feels caught between American culture and his family's traditions. *Kal Penn, Tabu, Irrfan Khan, Zuleikha Robinson.* (PG-13, 2:02) (AL, AS, N) **MAX June 5** 11:50a; **8** 1:36p; **13** 7:11a; **17** 5:17a; **26** 3:40a, **5MAX June 3** 3:52p; **20** 1:59p, **OMAX June 1** 4:41p; **7** 12:59a; **15** 1a; **20** 1:04a; **22** 6:57p; **27** 10:17a

***THE NANNY DIARIES*** ★★ ('07, Comedy) A college student tries to manage her studies, a new boyfriend and the rotten child in her care when she takes a job with a rich but dysfunctional family. *Scarlett Johansson, Laura Linney, Paul Giamatti, Alicia Keys.* (PG-13, 1:44) (AL, AS) **STARZ June 3** 8:02p; **4** 7:48a, 5:12p; **29** 9:13a, 6:12p, **STRZCO June 1** 8:28a; **10** 8:42a; **18** 11:04a, **STRZED June 6** 4a; **7** 2:13a; **16** 4:34p

**National Lampoon's Dorm Daze 2: College at Sea** ('06, Comedy) College students take a chaotic cruise on a ship containing a priceless stolen jewel. *Gable Carr, Patrick Casey, Patrick Cavanaugh, James DeBello.* (R, 1:40) (AL, AS, N, SSC) **HBOZ June 10** 11:49a; **21** 6:52a; **25** 4:07a

***NATIONAL LAMPOON'S MOVIE MADNESS*** ★ ('81, Comedy) Three kinds of movies are spoofed in segments on police partners, the Me Generation and a margarine tycoon. *Robby Benson, Richard Widmark, Ann Dusenberry, Peter Riegert.* (R, 1:29) (AL, AS, MV, N) **STRZCO June 8** 7p; **9** 3:49a; **10** 2:33a; **25** 6:48a

***NED KELLY*** ★★★ ('03, Adventure) In 19th-century Australia, the son of Irish immigrants becomes a folk hero while leading his outlaw gang on a series of daring bank robberies. *Heath Ledger, Orlando Bloom, Naomi Watts, Geoffrey Rush.* (R, 1:49) (BN, V) **STRZED June 11** 8:47a

**Neil Young: Heart of Gold** ★★★ ('06, Documentary) Filmmaker Jonathan Demme captures the rocker in concert before a live audience at Ryman Auditorium in Nashville, Tenn. *Neil Young, Emmylou Harris, Pegi Young, Ben Keith.* (PG, 1:43) (AL, AS) **EPIXDR June 2** 7:55a; **12** 5:25a; **18** 5:55a

**The Nest** ('20, Suspense) An entrepreneur and his family begin to unravel after moving into an old country manor in England in the 1980s. *Jude Law, Carrie Coon, Oona Roche, Charlie Shotwell.* (R, 1:47) (AL, AS, N) **SHO June 16** 11:30a; **25** 2p, **SHO2 June 24** 1:20p; **27** 2:30p, **SHON June 6** 8:35p; **11** 5p; **17** 5p; **18** 12:45a; **26** 7p; **30** 3:35p, **SHOS June 3** 11:50p; **20** 2:05a; **29** 12:10p, **SHOWN June 15** 7p; **18** 4:20p; **20** 11a; **28** 1:30p

**Never Goin' Back** ★★★ ('18, Comedy) Angela and Jessie are best friends intent on taking a wild beach trip, but when their roommate loses all of their money in a drug scam, the girls — blissfully stoned — go to increasingly daring and absurd lengths to get it back. *Maia Mitchell, Camila Morrone, Kyle Mooney, Joel Allen.* (R, 1:26) (AL, AS, BN) **SHON June 16** 1:30a; **22** 3a, **SHOWN June 2** 10p; **23** 10:35p

***NEVER RARELY SOMETIMES ALWAYS*** ★★½ ('20, Drama) Faced with an unintended pregnancy and a lack of local support, Autumn and her cousin, Skylar, travel across state lines to New York City on a fraught journey of friendship, bravery and compassion. *Ryan Eggold, Théodore Pellerin, Sharon Van Etten, Sidney Flanigan.* (PG-13, 1:41) (AL, AS) **MAX June 15** 7p; **23** 10:43p

**The Neverending Story II: The Next Chapter** ★★★ ('90, Children's) A boy hero and a boy warrior try to rescue a princess from an ivory tower in the land of Fantasia. *Jonathan Brandis, Kenny Morrison, Clarissa Burt, Alexandra Johnes.* (PG, 1:29) (AS, MV) **HBOF June 3** 12:44p; **8** 11:38a; **16** 2:50p; **21** 3:30a; **26** 3:50a

**New in Town** ★½ ('09, Romance-Comedy) An ambitious executive has a life-changing experience when she accepts an assignment to restructure a manufacturing plant in a backwater town. *Renée Zellweger, Harry Connick Jr., Siobhan Fallon Hogan, J.K. Simmons.* (PG, 1:36) (AL, AS) **EPIX June 5** 6:30a; **22** 5:20a, **EPIX2 June 28** 2a, **EPIXHITS June 19** 3:45p, **EPIXDR June 13** 3:10p; **17** 10:45p; **18** 1:15p

**The New Mutants** ★★ ('20, Fantasy) Five teenage mutants undergo treatments at a secret institution that will cure them of their dangerous powers. As their memories turn into terrifying realities, they soon start to question why they're being held and who's trying to destroy them. *Maisie Williams, Anya Taylor-Joy, Charlie Heaton, Alice Braga.* (PG-13, 1:34) (AL, AS, V) **HBO June 2** 9p; **26** 12:55p, **HBOZ June 12** 11a; **17** 11:04p; **29** 10:36p

**New Year's Eve** ★½ ('11, Romance-Comedy) Intertwining stories promise love, hope, forgiveness, second chances and more for a number of New Yorkers on the celebrated night. *Halle Berry, Jessica Biel, Jon Bon Jovi, Abigail Breslin.* (PG-13, 1:57) (AL, AS) **MAX June 1** 8:50p; **26** 5p; **30** 11:58p, **5MAX June 11** 1:33p; **19** 4:26p; **22** 8p; **25** 11:26p, **OMAX June 7** 3:02a; **16** 3:32p; **23** 11:29a

**Next** ★★ ('07, Science Fiction) A government agent must capture a clairvoyant and convince him to help her stop terrorists from detonating a nuclear weapon in Los Angeles. *Nicolas Cage, Julianne Moore, Jessica Biel, Thomas Kretschmann.* (PG-13, 1:36) (AL, AS, V) **STRZED June 8** 11:26p; **22** 7:12a; **27** 12:11a

**A Night at the Roxbury** ★½ ('98, Comedy) Desperate to meet women and open their own dance club, brainless brothers Steve and Doug Butabi cruise Beverly Hills. *Will Ferrell, Chris Kattan, Molly Shannon, Dan Hedaya.* (PG-13, 1:21) (AL, AS) **EPIX June 15** 10a; **29** 12:25p, **EPIX2 June 11** 3:50p; **19** 1:40a, **EPIXHITS June 3** 5:55a, **EPIXDR June 1** 5:35p, 11:45p; **21** 3:45p; **27** 5:35p; **28** 12:20a

**Night Shift** ★★★ ('82, Comedy) Two nighttime morgue attendants become love brokers for prostitutes who have lost their pimp. *Henry Winkler, Michael Keaton, Shelley Long, Gina Hecht.* (R, 1:45) (AS, MV, N) **STRZCO June 26** 11:06p

**The Night We Never Met** ★★½ ('93, Comedy) An unlikable yuppie time-shares a Greenwich Village apartment with a frustrated housewife and a heartbroken mope. *Matthew Broderick, Annabella Sciorra, Kevin Anderson, Jeanne Tripplehorn.* (R, 1:39) (AL) **SHOWN June 10** 2:50a; **15** 3:25a

**1917** ★★★½ ('19, War) Two British soldiers receive seemingly impossible orders during World War I. In a race against time, they must cross into enemy territory to deliver a message that could potentially save 1,600 of their fellow comrades — including one's own brother. *George MacKay, Dean-Charles Chapman, Mark Strong, Andrew Scott.* (R, 1:59) (AL, AS, V) **SHO June 15** 5p; **18** 7:45a; **21** 4a; **24** 5:15a, **SHO2 June 8** 10:05p; **17** 2:45p; **23** 1:15p; **27** 8:30p, **SHON June 3** 5p; **11** 9:30a, 9p; **29** 5p, **SHOS June 1** 10:30a; **10** 2a; **14** 10:15a; **26** 6:15a, 6:30p, **SHOX June 5** 1p; **13** 3p; **16** 6p; **19** 5:30p; **28** 12p; **29** 4:30a

**Nitro Circus: The Movie 3D** ★½ ('12, Comedy) Travis Pastrana and his band of highly skilled adrenaline junkies perform dangerous stunts in the world of action sports. *Travis Pastrana, Jolene Van Vugt, Tommy Passemante, Jim DeChamp.* (PG-13, 1:25) (AL, AS) **HBOC June 6** 6:42a

**No Country for Old Men** ★★★½ ('07, Crime Drama) An aging lawman reflects on his past and laments a changing world while trying to find and protect a hunter who took the cash from a drug deal gone bad. *Tommy Lee Jones, Javier Bardem, Josh Brolin, Woody Harrelson.* (R, 2:02) (AL, AS, GV) **SHO June 4** 12a; **9** 11a; **15** 2:45p, **SHO2 June 5** 1:55p, **SHOS June 2** 11:45a; **11** 12:20p; **13** 1:45p, **SHOX June 1** 11p; **6** 2:15p; **10** 6:55p; **14** 3:05p

**No Good Deed** ★★ ('02, Suspense) Three thieves hold a policeman hostage, as they plot to steal $10 million from a bank. *Samuel L. Jackson, Milla Jovovich, Stellan Skarsgard, Doug Hutchison.* (R, 1:43) (AL, AS, N, V) **STRZED June 16** 11:43a, **STRZIB June 3** 1:19a; **11** 1:41p; **24** 3:54p; **29** 11:28p

**No Way Out** ★★★ ('87, Suspense) The secretary of Defense forces a Pentagon naval aide to lead a manhunt for a Soviet spy during a murder cover-up. *Kevin Costner, Gene Hackman, Sean Young, Will Patton.* (R, 1:53) (AL, AS, N, V) **SHO June 4** 8:15a, **SHO2 June 11** 3:30a, **SHOS June 9** 11:30a; **13** 10:30p, **SHOX June 2** 3p; **8** 3p; **14** 9:30a, **TMC June 21** 10:05a; **24** 9p; **29** 5p, **TMCX June 19** 1:05p; **23** 6a; **27** 5p

**Norbit** ★½ ('07, Comedy) Though married to a terrible shrew, a man tries to figure out a way to be with his childhood sweetheart, who has just moved back into town. *Eddie Murphy, Thandie Newton, Cuba Gooding Jr., Eddie Griffin.* (PG-13, 1:42) (AL, AS, N) **HBO2 June 9** 9:50a; **17** 7p; **30** 2:40p, **HBOC June 1** 7p; **13** 10:42p; **16** 11:45a; **21** 3:36p; **24** 11:26a, **HBOF June 3** 9:10p; **7** 7:23p; **11** 4:17p; **19** 7:35p; **25** 9:21p; **28** 11:22p, **HBOS June 5** 1:15p

**Not Carol** ('20, Documentary) On May 20, 2014, Carol Coronado, amid a psychotic postpartum breakdown, murders her three young children and must serve three life sentences. (NR, 1:17) **STRZCI June 1** 1:38a; **8** 10:51p; **17** 9:06a; **20** 12:43a; **25** 12:20p

**Not Fade Away** ★★½ ('12, Drama) In 1960s New Jersey, a college dropout creates resentment within the rock band he founded after he takes over as its lead singer. *John Magaro, James Gandolfini, Bella Heathcote, Jack Huston.* (R, 1:52) (AL, AS) **EPIX June 22** 12:55a, **EPIX2 June 25** 6:50a, **EPIXHITS June 14** 3:30a

**The Notebook** ★★½ ('04, Romance) A man tells a story to a woman about two young people who become lovers in 1940s North Carolina. *Ryan Gosling, Rachel McAdams, James Garner, Gena Rowlands.* (PG-13, 2:04) (AS) **STARZ June 12** 3:13a, 5:53p, **STRZCI June 14** 1:28a, 9:28a, 5:14p; **18** 3:04p; **27** 5:37a, 1:08p, 9p, **STRZED June 6** 1:55a, 3:09p; **23** 2:05p

***NOTTING HILL*** ★★½ ('99, Romance-Comedy) A man's life changes when an international star walks into his bookshop. *Julia Roberts, Hugh Grant, Hugh Bonneville, Emma Chambers.* (PG-13, 2:03) (AL, AS) **SHO June 10** 10a; **14** 8a; **23** 4p; **27** 10:30a, **SHO2 June 3** 8:45a; **9** 3:50p; **25** 11:15a; **28** 6:20a, **SHOF June 13** 8p; **29** 8:45p, **SHOS June 7** 11:30a; **20** 6:30p; **24** 10:15a; **30** 12p, **SHOWN June 1** 8:05a, 3p; **6** 1:30p, 9p; **11** 5:10a, 1p; **16** 11:35a, 7p; **21** 7:35a, 5p; **26** 10a, 8p

**Novocaine** ★★½ ('01, Suspense) An upscale dentist becomes a murder suspect after an attractive patient seduces him into prescribing drugs for her. *Steve Martin, Helena Bonham Carter, Laura Dern, Elias Koteas.* (R, 1:34) (AL, AS, V) **STRZCO June 20** 2:12p

**Nurse 3D** ('14, Suspense) A young nurse begins to suspect that a sexy colleague is responsible for murdering a string of unfaithful men. *Paz de la Huerta, Katrina Bowden, Corbin Bleu, Judd Nelson.* (R, 1:24) (AL, AS, GV, N) **MAX June 14** 12:37a, **AMAX June 20** 12:44a; **24** 12:31a; **29** 2:17a

***THE NUTTY PROFESSOR*** ★★★ ('96, Comedy) An obese scientist drops the pounds and his poor self-image when a secret formula turns him into a slender ladies man. *Eddie Murphy, Jada Pinkett, James Coburn, Larry Miller.* (PG-13, 1:35) (AS) **SHO June 1** 7:15a; **12** 2:15a, 12:30p; **16** 6a, 5:25p, **SHO2 June 3** 7p; **6** 12:40p; **24** 4:30a; **29** 7:35a, **SHOBET June 8** 12p; **9** 1a; **21** 8:45a, 11:05p; **25** 8:30a, 8p, **SHOF June 4** 7p; **17** 8p

***NUTTY PROFESSOR II: THE KLUMPS*** ★★ ('00, Comedy) In an attempt to remove Buddy Love from his subconscious, professor Klump accidentally creates him as a separate person. *Eddie Murphy, Janet Jackson, Larry Miller, John Ales.* (PG-13, 1:46) (AS) **SHO June 1** 9a; **7** 4a; **12** 4a, 2:05p; **16** 7:35a, **SHO2 June 3** 8:40p; **9** 7:55a; **21** 8:30a; **29** 9:15a, **SHOBET June 7** 2:15p; **25** 9:35p, **SHOF June 4** 8:35p; **17** 9:35p; **23** 10:30p

## O

**Oasis: Supersonic** ★★★ ('16, Documentary) A revealing look at the meteoric rise of seminal '90s rock band Oasis, weaving never-before-seen concert footage with candid interviews and a firsthand account of the backstage sibling rivalry that threatened to destroy the band. *Noel Gallagher, Liam Gallagher, Paul Arthurs, Mark Coyle.* (R, 1:57) (AL, AS) **SHON June 17** 12a

**Obsession** ('18, Suspense) A mechanic begins an affair with his employer's alluring wife. *Mekhi Phifer, Elika Portnoy, Brad Dourif, Ruben Santiago-Hudson.* (NR, 1:31) **SHOBET June 19** 4:15a; **28** 5a

**Obvious Child** ★★★ ('14, Comedy) An immature, newly unemployed comic must navigate the murky waters of adulthood after her fling with a graduate student results in an unplanned pregnancy. *Jenny Slate, Jake Lacy, Gaby Hoffman, Gabe Liedman.* (R, 1:23) (AL, AS) **SHO June 22** 3:45a, **SHON June 1** 5p; **4** 1:30p; **7** 12:30p; **13** 7:15a; **16** 3:30p, **SHOWN June 10** 10:50a; **23** 8:30a

**Oculus** ★★½ ('13, Horror) Adult siblings make plans to destroy an antique mirror and the malevolent force within it that caused the deaths of their parents. *Karen Gillan, Brenton Thwaites, Katee Sackhoff, Rory Cochrane.* (R, 1:45) (AL, AS, V) **STARZ June 1** 1:56a

**Oddball** ('15, Children's) A chicken farmer and his granddaughter train a dog to protect a penguin sanctuary from foxes. *Alan Tudyk, Sarah Snook, Coco Jack Gillies, Deborah Mailman.* (NR, 1:36) **STRZKF June 2** 6:24a, 12:24p, 8:52p; **19** 7p

**Office Space** ★★½ ('99, Comedy) A computer programmer's hypnosis-induced, lackadaisical attitude about work puts him on the corporate fast-track. *Ron Livingston, Jennifer Aniston, David Herman, Ajay Naidu.* (R, 1:29) (AL, AS) **STARZ June 16** 4:45a, 12:09p, **STRZCO June 1** 7p; **6** 11:17a; **12** 11:59a; **21** 7:19a, 8:49p, **STRZED June 3** 1:13p; **27** 3:29a, 12:17p

**Official Secrets** ('19, Drama) A British intelligence officer turns into a whistleblower after learning about NSA espionage plans designed to ensure passage of a resolution of war against Iraq by the U.N. Security Council in 2003. *Keira Knightley, Matt Smith, Matthew Goode, Rhys Ifans.* (R, 1:52) (AL, AS) **TMC June 1** 3:05p; **7** 10:45p; **16** 10a; **17** 3a; **24** 1p; **25** 4:15a, **TMCX June 8** 1:05p; **9** 3:30a; **21** 5p; **27** 3p; **30** 9:20a

**Old Dogs** ★ ('09, Children's) While preparing for an important business deal, two clueless bachelors become the unexpected caretakers of twin children. *John Travolta, Robin Williams, Kelly Preston, Conner Rayburn.* (PG, 1:28) (AS) **HBO June 5** 6:15a; **17** 10:35a; **29** 5a, **HBOF June 6** 4:31p; **9** 7:24p; **21** 9:09p; **25** 6p, **HBOS June 2** 7:15a

**Olympic Dreams** ('19, Romance-Comedy) A young cross-country skier bonds with a volunteer doctor in the Olympic athletes village. *Nick Kroll, Alexi Pappas, Gus Kenworthy, Morgan Schild.* (PG-13, 1:23) (AL, AS) **TMC June 4** 7:05a; **10** 6:30a; **16** 8:30a; **19** 1p, **TMCX June 1** 12:40p; **5** 6:35a; **6** 4a; **9** 3:30p

**On Chesil Beach** ('17, Romance) In 1962, newlyweds Edward and Florence, both in their early 20s and also both virgins, spend their honeymoon preoccupied and terrified by the upcoming consummation of their marriage. *Saoirse Ronan, Billy Howle, Emily Watson, Samuel West.* (R, 1:50) (AS, N) **STRZCI June 8** 7:15a, 9p; **25** 8:33a

**On the Road** ★★½ ('12, Drama) An aspiring writer, his new friend and his friend's seductive wife heed the call of the open road. *Garrett Hedlund, Sam Riley, Kristen Stewart, Amy Adams.* (R, 2:19) (AL, AS, SSC) **SHO2 June 15** 1:45a; **20** 2:10a; **25** 1a, **SHON June 9** 8:35p; **17** 10:35p; **23** 10:35p, **SHOS June 9** 12a; **29** 6:55p, **SHOWN June 8** 1:40a; **29** 1:40a

**ONCE** ★★★★ ('06, Romance) An Irish street musician and a Czech immigrant collaborate on a number of songs that reflect the story of their blossoming love. *Glen Hansard, Marketa Irglova, Hugh Walsh, Gerry Hendrick.* (R, 1:26) (AL, AS) **MAX June 2** 8:58a; **8** 9:05p; **18** 11:19a; **28** 1:44a, **5MAX June 6** 11:49p; **21** 6:56a; **24** 8:43a

***ONCE UPON A CRIME*** ★½ ('92, Comedy) Taking a lost dachshund from Rome to Monte Carlo drags various people into a mixed-up case of murder. *John Candy, James Belushi, Cybill Shepherd, Sean Young.* (PG, 1:34) (MV) **EPIX June 8** 6:40a; **21** 5:20a, **EPIX2 June 16** 1:55a, **EPIXHITS June 26** 7:20a, **EPIXDR June 1** 8:35p; **2** 1:20p; **11** 3:50p; **23** 7p; **24** 10:15a

**Once Upon a Time... In Hollywood** ★★★½ ('19, Comedy-Drama) Actor Rick Dalton and his longtime stunt double struggle to find work in a Hollywood they don't recognize anymore. Rick also happens to live next door to Roman Polanski and Sharon Tate — a couple whose futures will be altered by the Manson Family. *Leonardo DiCaprio, Brad Pitt, Margot Robbie, Kurt Russell.* (R, 2:39) (AL, AS, GV) **STRZED June 6** 7:48a, 5:16p; **9** 9:17a, 6:16p; **24** 5:42a, 3:06p, 11:20p; **28** 3:38p, 11:29p

**Once Upon a Time in the West** ★★★½ ('69, Western) An outlaw working for a railroad magnate fights a stranger for a New Orleans widow's land. *Henry Fonda, Claudia Cardinale, Charles Bronson, Jason Robards.* (PG-13, 2:55) (AS, V) **EPIXDR June 2** 7p; **3** 8:50a; **23** 5:35a

**The One** ★ ('01, Action) A team of agents hunts a renegade who leaps through dimensions in order to gain enormous power. *Jet Li, Carla Gugino, Delroy Lindo, Jason Statham.* (PG-13, 1:27) (AL, V) **STARZ June 6** 2:15a, **STRZIB June 4** 3:12a; **9** 1:30a; **17** 3:34a; **22** 5:15a



**All Times Central.** Not all networks are available in all areas.

**One Day** ★★½ ('11, Romance) For 20 years, an idealist and a wealthy charmer reunite on the anniversary of the day they first met, their college graduation. *Anne Hathaway, Jim Sturgess, Patricia Clarkson, Ken Stott.* (PG-13, 1:48) (AL, AS, BN, V) **HBO June 1** 7:05a; **30** 7:50a, **HBOS June 5** 6:40a; **11** 4:10a; **18** 5a, 11:30p; **23** 2:45p, **HBOZ June 3** 1:52p; **27** 2:13a

**One for the Money** ★½ ('12, Action) A rookie bounty hunter goes after a bail jumper and murder suspect who just happens to be the guy who seduced and dumped her back in high school. *Katherine Heigl, Jason O'Mara, Daniel Sunjata, John Alberto Leguizamo.* (PG-13, 1:31) (AL, AS, BN, V) **EPIX June 18** 12:15p, **EPIX2 June 5** 6:30a; **23** 3:40p, **EPIXDR June 11** 5:25p; **12** 12:20a, 12:10p

**One Hour Photo** ★★★ ('02, Suspense) Desperate and lonely, a photo developer obsesses over members of a family that patronizes his booth in a department store. *Robin Williams, Connie Nielsen, Michael Vartan, Gary Cole.* (R, 1:35) (AL, AS) **MAX June 28** 10a, **AMAX June 4** 12:27p; **10** 7:24p; **14** 4p; **20** 10:54p; **26** 1:15p; **30** 9p, **5MAX June 2** 12:11p; **18** 6:24p; **21** 10:58a; **24** 9:36p

***1, 2, 3, ALL EYES ON ME*** ('20, Drama) When a crisis suddenly engulfs an elementary school campus, a determined art teacher tries everything she can to save her frightened class. *Farelle Walker, Blanca Ordaz, Armand Munoz, Samuel Ieremia.* (NR, :15) (AS) **HBOC June 2** 6:52a; **9** 11:46a; **30** 2:46a

**Only the Lonely** ★★★ ('91, Romance-Comedy) A Chicago policeman wants to marry a mortuary cosmetician, but his feisty Irish mother won't let him. *John Candy, Maureen O'Hara, Ally Sheedy, Kevin Dunn.* (PG-13, 1:45) (AL) **STRZCO June 14** 7:13a, 1:59p

**Open Season 2** ★★ ('08, Children's) Animated. Animals band together to rescue a kidnapped dachshund from a group of domesticated pets. *Voices of Mike Epps, Joel McHale, Crispin Glover, Cody Cameron.* (PG, 1:16) (AS) **STRZCO June 20** 6:58a, **STRZKF June 1** 6:42a; **5** 3:57a, 10:59a; **10** 7p; **11** 2:22a; **14** 1:10p; **16** 3:47a, 10:59a, 5:42p; **24** 4p, 10:23p; **25** 5:06a; **28** 10:22a; **29** 12:07a

**Open Season: Scared Silly** ('15, Children's) Animated. The humans and animals believe a werewolf is on the loose, and former hunter Shaw uses the opportunity to re-open the season. Boog, Elliot, and Mr. Weenie have to face their fears and find the werewolf to get the season closed permanently. *Voices of Kathleen Barr, Garry Chalk, Trevor Devall, Donny James Lucas.* (PG, 1:25) (AS) **STRZCO June 26** 5:24a, **STRZKF June 1** 12:08a, 9:59p; **5** 2:31a, 12:17p; **10** 8:50a, 8:18p; **13** 4a, 1:06p; **23** 6:33a; **28** 7p

**Orange County** ★★½ ('02, Comedy) A high schooler tries to fix a mistake after his guidance counselor sends the wrong papers to Stanford University. *Colin Hanks, Jack Black, Catherine O'Hara, Schuyler Fisk.* (PG-13, 1:21) (AL, AS) **HBO June 4** 12:55a; **17** 4:25a; **24** 7:25a; **30** 4:45a, **HBOS June 1** 12:35p; **5** 3p; **10** 7:45a; **18** 6:20p; **28** 3:35a, **HBOZ June 22** 9p

***ORDINARY PEOPLE*** ★★★★ ('80, Drama) A suburban Chicago couple and their son are torn apart by another son's death. *Donald Sutherland, Timothy Hutton, Mary Tyler Moore, Judd Hirsch.* (R, 2:03) (AL, AS) **EPIX June 15** 4:40a; **22** 2:45p, **EPIX2 June 1** 4:55p; **28** 4:55p, **EPIXHITS June 19** 7:50a; **24** 8:40p; **25** 10:35a, **EPIXDR June 4** 9p; **5** 11:30a; **8** 8:50p; **9** 11a; **16** 8:55p; **17** 10:55a

**Oslo** ('21, Drama) The story of the back-channel negotiations between the development of the 1990s Oslo Peace Accords between Israel and the Palestinian Liberation Organization. *Ruth Wilson, Andrew Scott, Jeff Wilbusch, Salim Dau.* (AS) **HBO June 2** 7p; **4** 11:40a; **9** 5p; **14** 11:50a; **17** 8:45p; **20** 9:20a; **28** 1:20a; **30** 5p, **HBO2 June 1** 8p; **7** 1:15p; **10** 9p; **16** 3:15p; **23** 11p, **HBOS June 6** 8:55a; **8** 10:30p; **11** 1p; **15** 5:30p; **24** 8p; **26** 5p; **29** 12:30p

**The Other Boleyn Girl** ★★½ ('08, Historical Drama) Family ambition pits British sisters Anne and Mary Boleyn against each other for the affections of King Henry VIII. *Natalie Portman, Scarlett Johansson, Eric Bana, Kristin Scott Thomas.* (PG-13, 1:55) (AS, V) **STRZCI June 20** 7p; **21** 1:34p

**Other People's Money** ★★½ ('91, Comedy) A Wall Street raider lusts for the lawyer of the old-fashioned company he's raiding. *Danny DeVito, Penelope Ann Miller, Gregory Peck, Piper Laurie.* (R, 1:41) (AL, AS) **HBOS June 18** 3:15a, **HBOZ June 4** 12:11p; **14** 8:55a; **23** 8a

**The Others** ★★★ ('01, Suspense) A devout woman with two sunlight-sensitive children believes ghosts inhabit her darkened island mansion. *Nicole Kidman, Christopher Eccleston, Alakina Mann, James Bentley.* (PG-13, 1:41) (AS) **MMAX June 5** 8p; **12** 3:28a; **15** 1:45p; **20** 1:25a, **OMAX June 2** 9:53a; **10** 7:11p; **16** 6:50a; **21** 7:07p, **THMAX June 3** 3:49p; **8** 7:15p; **13** 5:49p; **17** 12:54p; **23** 3:26a; **25** 9p; **28** 10:19a

**Ouija: Origin of Evil** ★★½ ('16, Horror) A séance scam leads to terror when an evil spirit possesses a widow's youngest daughter in 1967 Los Angeles. *Elizabeth Reaser, Annalise Basso, Lulu Wilson, Henry Thomas.* (PG-13, 1:39) (AS) **MMAX June 2** 4:04a; **6** 9:36p; **18** 11:51p; **26** 4:50p; **29** 4:36p, **MVMAX June 2** 11:04a; **11** 5:21p; **19** 2:05p, **THMAX June 3** 9p; **10** 9:15a; **13** 4:18a; **20** 7:21p; **23** 11:40a

**Our Brand Is Crisis** ★★½ ('15, Comedy) After coming out of self-imposed retirement, an American political consultant must outwit a rival strategist to get a Bolivian presidential candidate elected. *Sandra Bullock, Billy Bob Thornton, Anthony Mackie, Joaquim de Almeida.* (R, 1:48) (AL, AS) **HBO2 June 6** 10p; **10** 10:15a, **HBOC June 4** 3:19a; **8** 5:12p; **12** 12:11p; **18** 9:39a; **21** 3:55a; **24** 9:38p; **28** 7p

**Out of Omaha** ('18, Documentary) Twin black brothers come of age in racially divided Omaha. (NR, 1:32) **STRZED June 2** 4:08p, **STRZIB June 19** 2:26p; **29** 6:55a

**Out of Sight** ★★★ ('98, Crime Drama) The mutual attraction between a federal marshal and an escaped convict interferes with their goals. *George Clooney, Jennifer Lopez, Ving Rhames, Don Cheadle.* (R, 2:02) (AL, V) **STARZ June 6** 11a; **14** 2:30a, 10:18a

**Out of the Furnace** ★★★ ('13, Crime Drama) A steelworker takes matters into his own hands when his brother joins one of the Northeast's most-ruthless crime syndicates, then disappears. *Christian Bale, Woody Harrelson, Casey Affleck, Forest Whitaker.* (R, 1:56) (AL, AS, GV) **SHO2 June 30** 11:50a, **SHON June 10** 2p; **15** 1:30p; **19** 7p; **27** 5p, **SHOS June 2** 2:20a; **6** 4:45p; **12** 5p; **13** 2:15a; **26** 2:25p, **SHOX June 7** 1p; **17** 12p; **22** 11:05a

**Out of Time** ★★½ ('03, Suspense) Considered a suspect in a deadly arson, a police chief must cover his tracks while trying to prove his innocence. *Denzel Washington, Eva Mendes, Sanaa Lathan, Dean Cain.* (PG-13, 1:45) (AL, AS, V) **SHOBET June 2** 1p; **13** 10:30a; **18** 3p; **24** 12p, **SHOS June 1** 8:45a; **15** 2:45a; **19** 1p; **23** 10:45a; **27** 2:15p, **SHOX June 3** 3:10p; **8** 9:30a; **25** 9:30a

**Outlaws** ('17, Crime Drama) When the leader of a motorcycle gang is released from prison, he must fight his former deputy for control of his turf in an epic clash of gang warfare and personal rivalry. *Ryan Corr, Abbey Lee, Simone Kessell, Josh McConville.* (R, 1:32) (AL, AS, GV, N, R) **TMC June 8** 8p; **14** 11:35p; **25** 2:40a, **TMCX June 7** 12:05a; **9** 9:05p; **20** 12:45a

**The Outsider** ★★½ ('79, Drama) An angry Vietnam veteran leaves Detroit for Belfast to join the IRA against the British as his grandfather did. *Craig Wasson, Patricia Quinn, Sterling Hayden, Niall Toibin.* (R, 2:08) (AL, BN, GV) **EPIXDR June 2** 4:15a; **6** 3:05p; **15** 7:10a; **28** 3:05p

**Over the Hedge** ★★★ ('06, Children's) Animated. An opportunistic raccoon teaches fellow animals about the edible treasures that the new humans in the neighborhood conveniently leave outdoors. *Voices of Bruce Willis, Garry Shandling, Steve Carell, William Shatner.* (PG, 1:23) (AS) **HBOC June 6** 5:18a; **23** 5a, **HBOF June 9** 6p; **13** 8:24a; **16** 9:48a; **21** 3:11p

**Overcomer** ★★ ('19, Drama) High school coach John Harrison reluctantly agrees to take over the cross-country team, a sport he doesn't even like. His outlook soon changes when he meets Hannah Scott, a young runner who pushes herself to the limit and inspires those around her. *Alex Kendrick, Shari Rigby, Aryn Wright-Thompson, Priscilla Shirer.* (PG, 1:55) (AS) **STRZIB June 1** 9:35a, 4:55p; **7** 1:22a, 2:59p; **13** 7:41a; **16** 8:28a, 3:06p; **22** 10:19a; **30** 8:40a, **STRZKF June 5** 7:33a, 9:46p; **10** 10:17a, 4:59p; **18** 3:42a, 3:27p; **25** 7p; **26** 5:10a, 1:37p; **28** 4:59p

## P

**Pain and Glory** ★★★½ ('19, Drama) An aging Spanish film director in the middle of a creative crisis revisits memorable events of his past. *Antonio Banderas, Asier Etxeandia, Penélope Cruz, Leonardo Sbaraglia.* (R, 1:53) (AL, AS, N) **STRZCI June 1** 3:17p; **3** 9:21a; **9** 1:05a, 10:58a; **19** 5:28a, 9:37p; **24** 7:04a; **25** 11:55p; **27** 7:04p; **30** 7:02a, **STRZED June 22** 11:54a

**The Pallbearer** ★★½ ('96, Comedy-Drama) A guy in his 20s has a fling with an older woman while wooing a girl he liked in high school. *David Schwimmer, Gwyneth Paltrow, Michael Rapaport, Toni Collette.* (PG-13, 1:37) (AL, AS) **HBO June 4** 5:35a; **29** 6:29a, **HBOS June 22** 5a, **HBOZ June 3** 4:06a; **10** 10:10a

**Palm Swings** ('17, Romance-Comedy) After moving to Palm Springs, a young married couple are surprised to learn that neighbors are swingers. *Sugar Lyn Beard, Tia Carrere, Jason Lewis, Jackson Davis.* (NR, 1:35) (AS, N) **TMC June 9** 2a, **TMCX June 10** 10:30p; **23** 12:35a

**The Panama Papers** ('18, Documentary) Journalists risk their lives to break a story. *Voice of Elijah Wood, Luke Harding, Frederik Obermaier, Bastian Obermayer.* (NR, 1:40) **EPIX2 June 15** 3a

**Panic Room** ★★★ ('02, Suspense) A single woman and her daughter must play a cat-and-mouse game after three thieves invade their New York brownstone. *Jodie Foster, Forest Whitaker, Dwight Yoakam, Jared Leto.* (R, 1:52) (AL, AS, V) **STRZIB June 1** 1:36p, 10:29p; **11** 11:58p; **12** 9:49a

**Papi chulo** ('18, Comedy-Drama) After a TV weatherman is put on leave following an on-air meltdown, he directs his energy into home improvement and hires a day laborer to help. Despite a language barrier and having nothing in common, the two men develop a profound friendship. *Matt Bomer, Alejandro Patiño, Elena Campbell-Martinez, Wendi McLendon-Covey.* (R, 1:38) (AL, AS) **MMAX June 23** 2:23p

**Papillon** ★★½ ('17, Adventure) The epic story of Henri Papillon Charrière, framed for murder and condemned to life in the notorious penal colony on Devil's Island. Determined to regain his freedom, Papillon forms an alliance with counterfeiter Louis Dega to finance his escape. *Charlie Hunnam, Rami Malek, Roland Moller, Nina Senicar.* (R, 2:13) (AL, AS, GV, N, R) **STRZCI June 6** 8:14a; **29** 4:36p

**Paradise Hills** ('19, Suspense) Young women must band together to escape from a seemingly idyllic island that holds a sinister secret. *Emma Roberts, Danielle Macdonald, Awkwafina, Jeremy Irvine.* (NR, 1:35) (AS) **TMC June 5** 12:15a; **20** 6:45a; **25** 9:35a; **26** 3:25a, **TMCX June 11** 5a; **15** 8:40a

**Paranoia** ★½ ('13, Suspense) With his job at stake, a tech-savvy employee has to infiltrate a competitor's company and steal trade secrets for his ruthless boss. *Liam Hemsworth, Harrison Ford, Gary Oldman, Amber Heard.* (PG-13, 1:46) (AL, AS, V) **SHO2 June 11** 7:30a, **SHON June 5** 3:45a; **18** 4a, **SHOS June 28** 8:30a, **SHOX June 15** 5:45a

**Paranormal Activity** ★★★ ('07, Horror) A young couple move into their first new home but are disturbed by what appears to be a supernatural presence that is most active at night. *Katie Featherston, Micah Sloat, Amber Armstrong, Mark Fredrichs.* (R, 1:26) (AL, AS) **STRZED June 6** 12:27a

**Paranormal Activity 3** ★★½ ('11, Horror) A wedding videographer places cameras throughout his home to uncover the source of late-night noises that are disturbing his family. *Katie Featherston, Sprague Grayden, Lauren Bittner, Christopher Nicholas Smith.* (R, 1:21) (AL, AS, V) **EPIX June 25** 2:40p, **EPIX2 June 8** 5:35p, **EPIXHITS June 21** 4:05p; **22** 1:40a

**Paranormal Activity 4** ★★ ('12, Horror) A teenager bears witness to terrifying events that occur when she and her family become the temporary caretakers of a creepy neighbor boy. *Kathryn Newton, Matt Shively, Aiden Lovekamp, Brady Allen.* (R, 1:27) (AL, AS, V) **EPIX June 3** 2:35p; **25** 4:05p, **EPIX2 June 12** 2a; **19** 1:50p, **EPIXHITS June 21** 5:30p; **22** 3:05a; **30** 8:05a

**Parental Guidance** ★★ ('12, Children's) Modern problems collide with old-school methods when a man and his eager-to-please wife baby-sit for their three grandchildren. *Billy Crystal, Bette Midler, Marisa Tomei, Tom Everett Scott.* (PG, 1:44) (AS) **HBO2 June 21** 4:25a, **HBOC June 16** 4:12a, **HBOF June 2** 2:50p; **5** 6p; **10** 7:38p; **18** 4:15p; **27** 4:15p

**Pariah: The Lives and Deaths of Sonny Liston** ('19, Documentary) The life and suspicious death of boxer Sonny Liston. *Sven Ruygrok.* (NR, 1:30) **SHOBET June 11** 3:30a; **14** 5a

**The Parts You Lose** ('19, Drama) A fugitive forms an unlikely bond with a deaf child when he takes refuge in an abandoned barn on the boy's family's farm. *Aaron Paul, Mary Elizabeth Winstead, Scoot McNairy, Danny Murphy.* (NR, 1:34) (AS) **SHON June 9** 4:15a; **14** 7a

**Patch Adams** ★★½ ('98, Comedy-Drama) A doctor, once a psychiatric patient, uses humor and unconventional methods in his practice. *Robin Williams, Daniel London, Monica Potter, Philip Seymour Hoffman.* (PG-13, 1:55) (AL) **MMAX June 2** 5:43a, **MVMAX June 20** 6:32a; **24** 9:49a

**Pathfinder** ★★ ('07, Adventure) American Indians adopt and raise as their own a Viking boy who was left behind by his own people during a raid. *Karl Urban, Moon Bloodgood, Russell Means, Clancy Brown.* (R, 1:39) (AS, GV) **HBOZ June 3** 6:04a; **18** 11:08a; **28** 9:43a

**Pavarotti** ★★★ ('19, Documentary) Featuring never-before-seen footage, concert performances and intimate interviews, filmmaker Ron Howard examines the life and career of famed opera tenor Luciano Pavarotti. *Bono, Luciano Pavarotti, Andrea Griminelli, Nicoletta Mantovani.* (PG-13, 1:54) (AL, AS) **SHOF June 14** 4a; **17** 6:30a; **21** 1p; **22** 3:15a; **25** 2:35p; **26** 3a; **29** 7a; **30** 3a

**THE PAWNBROKER** ★★★★ ('64, Drama) Painful memories of Nazi atrocities cause a Holocaust survivor to detach himself from the world around him. *Rod Steiger, Geraldine Fitzgerald, Brock Peters, Jaime Sanchez.* BW (NR, 1:56) **EPIXDR June 4** 7:20a; **10** 5:05a; **20** 7:25a

**Paycheck** ★★ ('03, Science Fiction) After learning that his memory has been erased, a technical wizard goes on the run to piece together clues from his past. *Ben Affleck, Aaron Eckhart, Uma Thurman, Paul Giamatti.* (PG-13, 1:59) (AL, AS, V) **EPIX June 13** 3:50p; **19** 8:25a, **EPIX2 June 2** 9p; **25** 5p, **EPIXHITS June 7** 11:05p; **8** 1:15p; **28** 11:20p; **29** 12:50p, **EPIXDR June 9** 11:10p; **10** 1:20p; **15** 5p; **16** 1:15a

**The Peanut Butter Falcon** ★★★½ ('19, Comedy-Drama) After running away from a residential nursing home to pursue his dream of

becoming a pro wrestler, a man who has Down syndrome befriends an outlaw who becomes his coach and ally. *Shia LaBeouf, Dakota Johnson, Zack Gottsagen, John Hawkes.* (PG-13, 1:36) (AL, AS, V) **EPIX June 8** 3:30p, **EPIX2 June 3** 10:55a; **17** 10:50p; **18** 10:30a, **EPIXHITS June 24** 7p; **25** 8:55a

**People Like Us** ★★½ ('12, Drama) In the course of settling the estate of his late father, a young salesman is surprised to discover the existence of a 30-year-old sister, Frankie. *Chris Pine, Elizabeth Banks, Olivia Wilde, Jon Favreau.* (PG-13, 1:55) (AL, AS) **MMAX June 1** 5:06a; **7** 10:25p; **16** 7:33a; **17** 10:04p, **MVMAX June 6** 5:29a; **9** 3:27p; **19** 6:57a; **25** 7:17a; **29** 1:31a

**The Perfect Man** ★★ ('05, Romance-Comedy) A crafty teen invents a secret admirer to prevent her mother from having another bad relationship. *Hilary Duff, Heather Locklear, Chris Noth, Mike O'Malley.* (PG, 1:40) (AS) **HBOC June 10** 5:05a; **24** 3:30a, **HBOF June 15** 4:19p; **19** 1:14a; **24** 6p

**A Perfect Murder** ★★ ('98, Suspense) A commodities broker persuades his wife's lover to kill her in order to inherit her trust fund. *Michael Douglas, Gwyneth Paltrow, Viggo Mortensen, David Suchet.* (R, 1:45) (AL, AS, V) **MMAX June 7** 4:11p; **12** 4:39p; **16** 4:22p; **20** 7:03a; **28** 2:18p, **MVMAX June 6** 10:45a; **9** 10:17p; **14** 7p; **17** 1:44p; **23** 3:29p, **THMAX June 2** 7:12p; **5** 5:34p; **10** 2:21p; **18** 9p; **22** 11:47p; **26** 4:12p; **30** 5:51p

**Perfect Stranger** ★★ ('07, Suspense) A reporter crosses paths with a powerful executive when she goes under cover in cyberspace and the workplace to investigate a friend's unsolved murder. *Halle Berry, Bruce Willis, Giovanni Ribisi, Gary Dourdan.* (R, 1:49) (AL, AS, N, V) **STARZ June 22** 4:14p; **28** 9:34a, **STRZIB June 6** 8:10a, 6:09p; **9** 11:02a, 7:08p; **18** 9:24a, 7:39p; **26** 5:12a, 3:11p, 10:52p

**The Perks of Being a Wallflower** ★★★ ('12, Comedy-Drama) Friends try to help an introverted teenager become more sociable. *Logan Lerman, Emma Watson, Ezra Miller, Mae Whitman.* (PG-13, 1:43) (AS, V) **SHO2 June 1** 11:35a; **21** 3:45a; **25** 9:30a; **28** 8:30a, **SHON June 7** 9:15a, 7p; **23** 9:30a, 7p, **SHOS June 2** 7:15p; **11** 3:45a; **18** 9:35a, **SHOWN June 4** 8:30a, 6:10p; **13** 3p; **19** 1:35p; **21** 11:20a, 8:45p; **28** 12:05a

***THE PERSONAL HISTORY OF DAVID COPPERFIELD*** ★★★½ ('19, Comedy-Drama) The life of David Copperfield is chronicled from his youth into adulthood. *Dev Patel, Tilda Swinton, Hugh Laurie, Peter Capaldi.* (PG, 1:59) (AS, V) **HBO June 1** 7p; **7** 10:55a; **18** 3:30p; **30** 11:20a, **HBO2 June 3** 12:20p; **6** 7a; **10** 12:55a; **12** 9:15a; **15** 3:10p; **21** 9:40a; **24** 7p; **26** 8:45p, **HBOF June 20** 4p, **HBOS June 11** 8p; **15** 4a; **17** 7:30a; **23** 5:10p; **28** 1:55p

**Pet Sematary** ★★½ ('19, Horror) Dr. Louis Creed and his family discover a mysterious burial ground in the woods near their home. When tragedy strikes, Louis turns to his unusual neighbor, setting off a chain reaction that unleashes an unspeakable evil with horrific consequences. *Jason Clarke, Amy Seimetz, John Lithgow, Jeté Laurence.* (R, 1:41) (AL, AS, GV) **EPIX June 3** 10:50p, **EPIX2 June 15** 10:35p, **EPIXHITS June 11** 7:40a; **13** 3:15p; **14** 1:45a, 9:10a

***PHANTOM*** ★★ ('13, Suspense) While on a classified mission, the captain of a Cold War-era Soviet submarine discovers that KGB agents are taking over his vessel. *Ed Harris, David Duchovny, William Fichtner, Lance Henriksen.* (R, 1:38) (AS, V) **MAX June 3** 3:35p; **7** 10:47p; **11** 9:35a; **18** 1:47a, **AMAX June 1** 9p; **5** 5:48p; **9** 11:26a; **15** 3:43p; **23** 7:21p; **28** 7:24a, 11p, **5MAX June 13** 12:48p; **19** 6:31a

**Phantom Thread** ★★★½ ('17, Drama) Renowned dressmaker Reynolds Woodcock and his sister Cyril are at the center of British fashion in 1950s London. His carefully tailored existence soon gets disrupted by Alma, a young and strong-willed woman who becomes his muse and lover. *Daniel Day-Lewis, Vicky Krieps, Lesley Manville, Camilla Rutherford.* (R, 2:10) (AL, AS) **MAX June 5** 9:39a; **10** 1:43a; **19** 11:38a, **5MAX June 4** 11:03a; **7** 12:13p; **14** 9:10a; **17** 11:34p; **26** 7a; **30** 9:14a

**Philadelphia** ★★★ ('93, Drama) Fired by his firm, a lawyer with AIDS fights back in court with help from his lawyer. *Tom Hanks, Denzel Washington, Jason Robards, Antonio Banderas.* (PG-13, 2:05) (AL, AS) **STRZCI June 2** 1:29a, 10:08a, 5:52p; **12** 5:52a, 9:31p, **STRZED June 15** 12:10p; **16** 7:58a; **23** 11:55p

**The Photograph** ★★½ ('20, Romance) A woman develops an unexpected romance with a rising journalist while delving into her late mother's early life. *Issa Rae, LaKeith Stanfield, Chanté Adams, Y'lan Noel.* (PG-13, 1:46) (AL, AS) **HBO June 5** 4:25a; **25** 5:10a, **HBOS June 6** 3p; **11** 6a; **17** 4:40p; **22** 8p; **26** 10:30p, **HBOZ June 8** 10:47p; **13** 8:35a; **19** 12:15p

**Pi** ★★★ ('98, Drama) A Wall Street firm and a Hasidic sect hound a mathematical genius seeking profundity on his computer. *Sean Gullette, Mark Margolis, Ben Shenkman, Pamela Hart.* BW (R, 1:25) (AL) **5MAX June 18** 1:45a, **THMAX June 29** 1:29a

**The Pick-Up Artist** ★★½ ('87, Romance-Comedy) A New York playboy finds a way to impress a girl set on getting her gambling father out of debt. *Molly Ringwald, Robert Downey Jr., Dennis Hopper, Danny Aiello.* (PG-13, 1:21) (AL, AS) **STRZCO June 6** 6:29a; **15** 7:43a

**Pieces of April** ★★★ ('03, Comedy-Drama) Chaos reigns when a young woman invites her estranged family to her apartment for the first Thanksgiving dinner she has ever cooked. *Katie Holmes, Patricia Clarkson, Oliver Platt, Derek Luke.* (PG-13, 1:21) (AL, AS, N) **TMC June 1** 9:45a; **2** 3:35a; **4** 10:05a; **5** 3:30a; **9** 10:30p; **13** 8:15a; **14** 4:30a, **TMCX June 3** 5:30a; **12** 6:30a; **14** 8:35p

**The Pillars of the Earth** England's crown is in doubt and causes King Henry's daughter and nephew to compete for the throne. (TVMA, :59) **STRZCI June 26** 8a

**The Pillars of the Earth** William takes Aliena and Richard by surprise in a brutal attack. (TVMA, :55) **STRZCI June 26** 8:59a, 9:54a

**The Pillars of the Earth** William wants his father's title of earl but finds a mysterious knight is a rival for the title. (TVMA, :50) **STRZCI June 26** 10:50a

**The Pillars of the Earth** Waleran and Regan engineer the prisoner exchange so that they remain on the winning side of the war. (TVMA, :57) **STRZCI June 26** 11:40a

**The Pillars of the Earth** Richard returns from war to find no money to support his knighthood. (TVMA, :54) **STRZCI June 26** 12:37p

**The Pillars of the Earth** As a result of his journeys, Jack has learned how to build a cathedral filled with light. (TVMA, :57) **STRZCI June 26** 1:31p

**The Pillars of the Earth** Aliena's fixation with the Earldom has married her to Alfred, whom she hates. (TVMA, :58) **STRZCI June 26** 2:28p

**The Pink Panther** ★★ ('06, Comedy) A bumbling French inspector investigates the murder of a famous soccer coach and the theft of his priceless pink diamond. *Steve Martin, Kevin Kline, Beyoncé Knowles, Jean Reno.* (PG, 1:33) (AL, AS) **HBOS June 10** 4a; **16** 5:55a

***THE PINK PANTHER 2*** ★½ ('09, Comedy) Clouseau and a team of international detectives investigate the thefts of the world's greatest treasures, including the diamond called the Pink Panther. *Steve Martin, Jean Reno, Alfred Molina, Emily Mortimer.* (PG, 1:32) (AL, AS) **HBOF June 1** 3:28a, **HBOS June 7** 5a, **MVMAX June 1** 3:28a

***PIRANHA 3D*** ★★½ ('10, Horror) Spring break turns gory at a popular waterside resort, where hundreds of prehistoric man-eating fish have come to dine on hapless humans. *Elisabeth Shue, Adam Scott, Jerry O'Connell, Ving Rhames.* (R, 1:28) (AL, AS, GV, N) **STARZ June 23** 12:23a, **STRZCO June 15** 12a; **25** 1:58a, 11:33a; **28** 8:40p

**Piranha 3DD** ★½ ('12, Horror) No one is safe from a school of prehistoric flesh-eating fish as they sink their razor-sharp teeth into patrons at the summer's most popular attraction, the Big Wet Water Park. *Danielle Panabaker, Matt Bush, David Koechner, Chris Zylka.* (R, 1:23) (AL, AS, GV, N) **STRZCO June 3** 1:44a, 2:17p; **9** 1:35a; **28** 10:11p; **30** 1:49a

**Pit Pony** ('97, Drama) A horse's companionship helps a boy overcome his fears and work in a Nova Scotia coal mine to support his family. *Ben Rose-Davis, Jennie Raymond, Richard Donat, Gabriel Hogan.* (NR, 1:40) **STRZKF June 4** 11:56a, 8:19p; **11** 8:50a; **12** 12:20a; **15** 7p; **16** 6:27a, 12:17p; **23** 1:07a, 5:28p

**Pitch Perfect** ★★★ ('12, Musical Comedy) When a new student joins her college's female a cappella group, she takes the women out of their comfort zone of traditional pieces and introduces them to innovative arrangements. *Anna Kendrick, Skylar Astin, Rebel Wilson, Adam DeVine.* (PG-13, 1:52) (AL, AS) **HBO2 June 2** 8:40p; **7** 11:20a; **17** 7:30a; **25** 10:55p; **30** 3:20a, **HBOC June 3** 3:15p; **12** 12:03a; **16** 12:24a; **18** 7p; **24** 6:37a; **27** 5:08p, **HBOF June 5** 9:25p; **9** 8:53p; **13** 9:33p; **23** 1:22a

**Planet of the Apes** ★★ ('01, Science Fiction) In 2029 an astronaut leads a human uprising against a military leader and his army of ruling simians. *Mark Wahlberg, Tim Roth, Helena Bonham Carter, Michael Clarke Duncan.* (PG-13, 2:00) (V) **MAX June 5** 5p; **14** 9:26a; **23** 11:19a, **AMAX June 4** 7:52a; **12** 7p; **16** 12:56p; **20** 11:40a; **25** 3p; **28** 9p, **5MAX June 10** 9:55p; **19** 1:33a, **OMAX June 8** 12:20p; **12** 1:11a; **17** 4:55p; **30** 11p

**PLANET OF THE APES** ★★★★ ('68, Science Fiction) An astronaut and his team crash on a world ruled by intelligent, talking simians who treat humans like animals. *Charlton Heston, Roddy McDowall, Kim Hunter, Maurice Evans.* (G, 1:52) **OMAX June 6** 9:07p; **10** 3:08a; **12** 6:54a; **25** 10:37a, **THMAX June 18** 10:15a

**Playing With Fire** ★½ ('19, Comedy) When straight-laced fire superintendent Jake Carson and his elite team of firefighters come to the rescue of three siblings, they quickly realize that no amount of training could prepare them for their most challenging job yet — babysitting. *John Cena, Judy Greer, Keegan-Michael Key, John Alberto Leguizamo.* (PG, 1:36) (AS) **EPIX June 25** 12a, **EPIX2 June 11** 9p; **12** 7:50a; **19** 3:50a, **EPIXHITS June 6** 10:40p; **7** 1:35p; **14** 10:20p; **15** 1:45p

**The Pledge** ★★★ ('01, Crime Drama) A detective about to retire promises a woman that he will catch her daughter's murderer. *Jack Nicholson, Robin Wright Penn, Aaron Eckhart, Patricia Clarkson.* (R, 2:04) (AL, AS, V) **HBOZ June 2** 10:16a; **21** 12:23p; **29** 10:23a

**Point Break** ★★★ ('91, Action) An FBI agent turns California surfer to nab bank robbers who wear rubber masks of four ex-presidents. *Patrick Swayze, Keanu Reeves, Gary Busey, Lori Petty.* (R, 2:02) (AL, AS, BN, V) **HBO2 June 17** 10:45p; **28** 4:55p, **HBOZ June 8** 5:26a; **12** 8:59a; **26** 10:54a

**Police Academy 2: Their First Assignment** ★★ ('85, Comedy) The zany graduates attempt to stop rampant acts of vandalism when they take to the meanest beat on the streets. *Steve Guttenberg, Michael Winslow, Colleen Camp, Bubba Smith.* (PG-13, 1:27) (AL, BN, MV) **HBOZ June 1** 6:50a; **14** 12:15a; **17** 8:27a

**Police Academy 3: Back in Training** ★★ ('86, Comedy) The misfits try to stop the penny-pinching governor from shutting down their academy. *Steve Guttenberg, Leslie Easterbrook, David Graf, Bubba Smith.* (PG, 1:22) (AS, MV) **HBOS June 28** 5a, **HBOZ June 2** 8:52a; **11** 6:37a; **14** 1:52p

**Police Academy 4: Citizens on Patrol** ★½ ('87, Comedy) Citizens join misfit officers in a crime-watch program headed for disaster. *Steve Guttenberg, Bubba Smith, Michael Winslow, David Graf.* (PG, 1:27) (AL, MV) **HBOZ June 16** 7:26a; **28** 6:45a

**Police Academy 5: Assignment Miami Beach** ★ ('88, Comedy) The vacationing rookies rescue their leader from jewel thieves, with a local duo as backup. *Matt McCoy, Janet Jones, George Gaynes, Bubba Smith.* (PG, 1:29) (AL, MV) **HBOS June 7** 3:30a, **HBOZ June 2** 12:20p; **8** 9:35a; **28** 8:13a

**Police Academy 6: City Under Siege** ★★ ('89, Comedy) Clownish police officers are on the lookout for a three-ring circus of thieves. *Bubba Smith, David Graf, Michael Winslow, Leslie Easterbrook.* (PG, 1:24) (AL, MV) **HBOZ June 3** 10:15a; **7** 2:02p; **18** 8:23a

**Police Academy: Mission to Moscow** ★½ ('94, Comedy) The wacky law enforcers travel to Russia to bring down a mobster and his high-tech plot of world domination. *George Gaynes, Michael Winslow, David Graf, Leslie Easterbrook.* (PG, 1:23) (AS) **HBOS June 2** 5:50a; **29** 5:40a, **HBOZ June 9** 9:45a; **17** 9:55a

**Poltergeist II: The Other Side** ★★ ('86, Horror) An American Indian helps a broke and homeless family, once again prey to a poltergeist. *JoBeth Williams, Craig T. Nelson, Julian Beck, Heather O'Rourke.* (PG-13, 1:32) (AL, AS, GV) **MAX June 16** 5:06a; **27** 4:07a, **AMAX June 11** 5:08a; **22** 2:44a, **5MAX June 10** 12:58a; **28** 5:23a, **OMAX June 2** 5a; **7** 6:35a; **14** 5a; **18** 11:51a; **22** 5:26p

**Poltergeist III** ★½ ('88, Horror) Destructive demons follow a little girl sent to live with her aunt and uncle in a Chicago high-rise. *Tom Skerritt, Nancy Allen, Heather O'Rourke, Zelda Rubinstein.* (PG-13, 1:36) (AL, AS, V) **MAX June 10** 3:55a, **AMAX June 2** 6:33a; **13** 12:16a; **22** 4:15a; **27** 7:47a, **5MAX June 25** 3:23a, **OMAX June 14** 6:32a

**Poms** ★★ ('19, Comedy) After moving to a retirement community, Martha and her new friend decide to form a cheerleading squad with their fellow residents. As the two women hold auditions, they soon learn that it's never too late to follow your dreams. *Diane Keaton, Jacki Weaver, Celia Weston, Alisha Boe.* (PG-13, 1:31) (AL, AS) **SHOF June 3** 1:45a; **8** 10:30p; **13** 1a; **23** 2a, **SHOS June 8** 4:15a, **SHOWN June 10** 9:20a; **15** 8:05a

**Pony Express** ★★½ ('53, Western) Buffalo Bill Cody and Wild Bill Hickok clear the way for a mail route west to California. *Charlton Heston, Rhonda Fleming, Forrest Tucker, Jan Sterling.* (NR, 1:41) **EPIXDR June 10** 3:20a

**Popeye** ★★½ ('80, Children's) The sailor with big forearms rows to Sweethaven and steals skinny Olive Oyl from large Bluto. *Robin Williams, Shelley Duvall, Paul L. Smith, Ray Walston.* (PG, 1:54) (AL, AS, MV) **AMAX June 8** 3:08a; **20** 3:37a

**The Poseidon Adventure** ★★½ ('72, Adventure) A clergyman leads survivors of a capsized luxury liner through the ship's innards to its highest point. *Gene Hackman, Ernest Borgnine, Shelley Winters, Red Buttons.* (PG, 1:57) (AL, MV) **MAX June 29** 5:51a, **AMAX June 6** 1:18a, **5MAX June 4** 3:13a; **7** 5:14a; **28** 10:34a, **OMAX June 17** 5a; **19** 5a; **24** 3:52p

**A Prayer Before Dawn** ★★★ ('17, Action) The amazing true story of Billy Moore, an English boxer incarcerated in Thailand's most notorious prison. Thrown into a world of drugs and violence, he finds his best chance to escape is to fight his way out in Muay Thai tournaments. *Joe Cole, Billy Moore, Pornchanok Mabklang, Panya Yimmumphai.* (R, 1:57) (AL, AS, GV, N, R) **SHON June 23** 1:30a, **SHOX June 30** 11:30p

***A PRAYER FOR THE DYING*** ★★ ('87, Suspense) An IRA hit man flees to London and confesses a murder to a priest who has witnessed it. *Mickey Rourke, Bob Hoskins, Alan Bates, Sammi Davis.* (R, 1:46) (AL, AS, V) **EPIX June 2** 1:05p; **8**



**All Times Central.** Not all networks are available in all areas.

4:50a; **23** 3:10p, **EPIX2 June 16** 2:50p; **25** 1:20p, **EPIXHITS June 10** 6:45a, **EPIXDR June 28** 5:10p; **29** 1:25a

**Precious** ★★★½ ('09, Drama) Pregnant and abused, a Harlem teen enrolls in an alternative school in an attempt to bring value to her life. *Gabourey Sidibe, Mo'Nique, Paula Patton, Lenny Kravitz.* (R, 1:49) (AL, AS, V) **HBO2 June 1** 11:35p; **25** 1a; **30** 8:30p, **HBOZ June 3** 9p; **7** 2:41a; **10** 1:58a; **19** 12:57a

**The Presidio** ★★ ('88, Action) An Army provost marshal clashes with a detective over a murder at the San Francisco military base. *Sean Connery, Mark Harmon, Meg Ryan, Jack Warden.* (R, 1:37) (AL, AS, V) **MMAX June 3** 1:43a; **19** 7a, **MVMAX June 1** 6:31a, **OMAX June 16** 9:23p, **THMAX June 25** 7:31a

**Presumed Innocent** ★★★½ ('90, Mystery) A married prosecutor hires an attorney to defend him against charges of murdering his seductive colleague. *Harrison Ford, Brian Dennehy, Raul Julia, Bonnie Bedelia.* (R, 2:08) (AL, AS, BN, V) **HBOS June 3** 12:40p; **24** 1:20a

**A Price Above Rubies** ★★★ ('98, Drama) An Orthodox Jew challenges religious traditions with her husband, his brother and other family members. *Renée Zellweger, Christopher Eccleston, Glenn Fitzgerald, Allen Payne.* (R, 1:57) (AL, AS) **MMAX June 11** 5:38a

**Priceless** ★★ ('16, Drama) A troubled widower tries to save two young Mexican sisters after he discovers them in the back of the truck that he's driving cross-country for a one-time payment. *Joel Smallbone, David Koechner, Bianca Santos, Amber Midthunder.* (PG-13, 1:38) (AS, V) **EPIX June 10** 6:35a, **EPIX2 June 18** 2:15a, **EPIXHITS June 26** 2:50a

**Pride & Prejudice** ★★★ ('05, Drama) A convoluted courtship begins between a young woman and the handsome friend of a wealthy bachelor. *Keira Knightley, Matthew MacFadyen, Judi Dench, Brenda Blethyn.* (PG, 2:08) (AS) **MMAX June 5** 3:35a; **7** 5:58a; **13** 11a; **24** 8:53a; **30** 3:32a, **MVMAX June 5** 9:08a; **15** 7:08a; **18** 10:18p; **27** 7:53a

**Pride and Prejudice** ★★★½ ('40, Romance-Comedy) The arrival of wealthy bachelors in town causes an uproar when families with single daughters aggressively seek engagements, including the Bennet family, with five eligible daughters. *Greer Garson, Laurence Olivier, Edna May Oliver, Mary Boland.* (NR, 1:58) **THMAX June 20** 5:22a

**Primal** ('19, Action) Hunter and collector Frank Walsh sails to America with a priceless white jaguar and a dangerous political assassin. When the prisoner manages to break free, Walsh must utilize his expert skills to capture the dangerous killer — not dead, but alive. *Nicolas Cage, Famke Janssen, Kevin Durand, LaMonica Garrett.* (R, 1:37) (AL, AS, V) **EPIX June 30** 6:35a, **EPIX2 June 18** 2p, **EPIXHITS June 12** 5:40a; **16** 8:35a

**Primal Fear** ★★★ ('96, Crime Drama) A publicity-seeking Chicago lawyer vies with an embittered ex-lover prosecuting an altar boy in a high-profile murder case. *Richard Gere, Laura Linney, Edward Norton, John Mahoney.* (R, 2:09) (AL, AS, GV) **HBO June 3** 1:20a, **HBOS June 9** 5:45p; **12** 7p; **17** 2:25p

**Princess Kaiulani** ★★ ('09, Historical Drama) A Hawaiian princess attempts to maintain the independence of the islands against the threat of American colonization. *Q'orianka Kilcher, Shaun Evans, Barry Pepper, Jimmy Yuill.* (PG, 1:37) (AL, AS, V) **HBOF June 1** 11:08a; **11** 1:08p; **14** 4:22p; **18** 3a; **26** 6p; **30** 2:41p

**The Prodigy** ★★ ('19, Horror) A woman's life turns into a living nightmare when her son's behavior becomes increasingly erratic and violent. After seeking help from two experts, she soon learns that the 8-year-old boy may be under the grip of a dark and supernatural force. *Taylor Schilling, Jackson Robert Scott, Peter Mooney, Colm Feore.* (R, 1:32) (AL, AS, N, V) **EPIX June 1** 12:40p, **EPIX2 June 8** 2:15p, **EPIXHITS June 16** 5:25p; **17** 12a

**Project X** ★★½ ('87, Comedy-Drama) An Air Force pilot rescues smart chimps from lab experiments at a strategic-weapons research center. *Matthew Broderick, Helen Hunt, Bill Sadler, Johnny Ray McGhee.* (PG, 1:48) (AL, MV) **OMAX June 5** 3:12a; **8** 8:30a; **12** 8:46a; **21** 5a; **26** 9:50a

**Prometheus** ★★½ ('12, Science Fiction) A clue to mankind's origins leads a team of explorers to deep space, where they must fight a terrifying battle to save the future of the human race. *Noomi Rapace, Michael Fassbender, Charlize Theron, Idris Elba.* (R, 2:03) (AL, AS, GV) **HBO June 15** 1:55a

**Proof** ★★½ ('05, Drama) A depressed woman copes with the death of her father, a brilliant but mentally ill mathematician. *Gwyneth Paltrow, Anthony Hopkins, Jake Gyllenhaal, Hope Davis.* (PG-13, 1:40) (AL, AS) **HBO June 2** 6:40a, **HBOS June 9** 4:20a; **22** 6:40a

**Proof of Life** ★★ ('00, Suspense) A woman enlists a hostage negotiator to lead mercenaries to rescue her kidnapped husband from South American guerrillas. *Meg Ryan, Russell Crowe, David Morse, Pamela Reed.* (R, 2:15) (AL, AS, V) **MMAX June 8** 8p; **14** 3:42p; **22** 12:31p; **28** 5:44p, **MVMAX June 10** 12:05a; **16** 2:49a; **27** 5:38a; **30** 2:25a, **THMAX June 6** 2:19p; **11** 9p; **16** 4:52p; **19** 10:16a; **24** 10:31p; **30** 1:26p

**Proximity** ('19, Science Fiction) A NASA scientist becomes obsessed with finding proof of extraterrestrials after a close encounter. *Ryan Masson, Highdee Kuan, Christian Prentice, Shaw Jones.* (NR, 1:59) **TMC June 1** 5p; **19** 2:25p

**Public Enemy** ('18, Comedy-Drama) A fan gives stranded rappers Public Enemy a ride in his run-down car. (NR, :22) (AL, AS) **SHOBET June 22** 6:15a, **SHOF June 24** 5:30a; **30** 5a

**Punch-Drunk Love** ★★★ ('02, Romance-Comedy) A shy oddball prone to violent outbursts follows the woman of his dreams to Hawaii. *Adam Sandler, Emily Watson, Philip Seymour Hoffman, Luis Guzmán.* (R, 1:35) (AL, AS, MV) **MMAX June 4** 9:52p; **10** 7:49a; **16** 8p, **MVMAX June 1** 8:08a; **6** 11:26p; **18** 12:59a; **20** 5:25p; **29** 7p

**The Punisher** ★★ ('04, Action) An FBI agent becomes a gun-toting vigilante after a crooked businessman orders hit men to murder his family. *Thomas Jane, John Travolta, Will Patton, Roy Scheider.* (R, 2:04) (AL, AS, BN, GV) **MMAX June 1** 10:05p; **7** 12:39a; **15** 12:49a; **19** 9:38p; **25** 11:04p, **MVMAX June 4** 1:29a, **OMAX June 1** 1:25a, **THMAX June 2** 9p; **8** 10:38p; **16** 10:32p; **22** 2:21a; **28** 12:50a

**Punisher: War Zone** ★½ ('08, Action) After an encounter with the Punisher leaves him horribly disfigured, mob boss Billy Russoti changes his name to Jigsaw and sets out for revenge. *Ray Stevenson, Dominic West, Doug Hutchison, Colin Salmon.* (R, 1:47) (AL, AS, GV) **MMAX June 6** 1:11a; **19** 11:42p; **24** 11:23p, **THMAX June 1** 10:54p; **4** 9p; **10** 12:15a; **12** 9p; **16** 12:29a; **22** 3:14a

***PUPPET MASTER*** ★★ ('89, Horror) Psychics at a bay hotel meet the puppets Pin Head, Leech Woman, Tunneler, Blade and Jester. *Paul Le Mat, Irene Miracle, Matt Roe, Kathryn O'Reilly.* (R, 1:30) (AL, AS, GV, N) **SHON June 14** 7p; **20** 11:15p; **30** 7p, **SHOX June 3** 2:15a; **22** 11:30p

***PUPPET MASTER II*** ★½ ('90, Horror) The malicious marionettes are back to resurrect their dead master and evict parapsychologists from the family estate. *Elizabeth MacLellan, Collin Bernsen, Gregory Webb* (R, 1:30) (AL, GV) **SHON June 11** 2a; **21** 12:45a; **30** 8:30p, **SHOX June 23** 1a

***PUPPET MASTER III: TOULON'S REVENGE*** ★★ ('91, Horror) Gestapo agents face killer dolls when they murder puppeteer Toulon's wife in this prequel to Puppet Master. *Guy Rolfe, Ian Abercrombie, Sarah Douglas, Richard Lynch.* (R, 1:26) (AS, GV) **SHON June 13** 1:15a; **15** 12p; **21** 2:15a; **30** 9p, **SHOX June 23** 2:30a

## Q

**The Quarry** ('20, Suspense) After murdering a traveling preacher, a fugitive drifter assumes his identity and becomes the new cleric of a small-town church. While he wins over the congregation, the police chief starts to link the mysterious stranger to a crime investigation. *Shea Whigham, Michael Shannon, Catalina Sandino Moreno, Bobby Soto.* (R, 1:38) (AL, AS, V) **MAX June 2** 10:26a; **24** 8:52p, **AMAX June 3** 7:16p; **7** 2:11a; **12** 5:16p; **16** 9p; **21** 3:14p; **25** 11:48a; **29** 10:37p, **OMAX June 5** 3:33p; **14** 1:15a; **19** 9:16p; **22** 5a; **28** 3:21p

**Queen & Slim** ★★★ ('19, Crime Drama) Slim and Queen's first date takes an unexpected turn when one shoots a policeman during a routine traffic stop. Now labeled cop killers in the media, the unwitting outlaws feel that they have no choice but to go on the run and evade the law. *Daniel Kaluuya, Jodie Turner-Smith, Bokeem Woodbine, Chloë Sevigny.* (R, 2:12) (AL, AS, N, SSC, V) **MAX June 20** 1:28a; **22** 10:32a; **25** 8:30p, **AMAX June 4** 2:03p; **9** 9p; **13** 4:52p; **17** 4:52p; **28** 10:54a, **5MAX June 6** 8p; **11** 5:47p; **26** 9:12a; **30** 9:51p, **OMAX June 2** 6:44p; **7** 2:05p; **13** 12:49a; **15** 11p; **20** 8:47p; **23** 8:47p

**Queen of the World** ('15, Crime Drama) A caring and supportive wife stands by her husband through a trying period only to find out she's being used. *Jibola Dabo, Angela Okorie, Emma Blaq, Lilian Madu.* (NR, 1:51) **HBOZ June 1** 5:34a

**The Queens of Comedy** ★★½ ('01, Documentary) Comics Laura Hayes, Mo'Nique, Sommore and Adele Givens perform at the Orpheum Theatre in Memphis, Tenn. *Laura Hayes, Mo'Nique, Sommore, Adele Givens.* (R, 1:19) (AL, AS) **SHO June 26** 12:30a, **SHOWN June 9** 11:45p; **12** 12:30a; **15** 12:30a; **19** 10:35p

**Quiet Storm: The Ron Artest Story** ('19, Documentary) NBA player Ron Artest, also known as Metta World Peace, becomes an outspoken advocate for the importance of mental health among athletes. *Ron Artest, Kobe Bryant, Lamar Odom, N.O.R.E.* (NR, 1:56) **SHOBET June 9** 3:15a

## R

**Rabid** ('19, Horror) Horribly disfigured after a freak accident, doctors perform a radical medical procedure on an aspiring young fashion designer. But when the bandages come off, the side effects soon cause her to develop an insatiable appetite for human blood. *Laura Vandervoort, Stephen McHattie, Greg Bryk, Stephen Huszar.* (NR, 1:48) (AS, GV) **TMC June 13** 2:05a; **28** 12:10a, **TMCX June 2** 10:30p; **30** 12:10a

**Race for Your Life, Charlie Brown!** ★★½ ('77, Children's) Animated. A thrilling raft race highlights the Peanuts gang's summer camp fun. *Voices of Duncan Watson, Greg Felton, Stuart Brotman, Gail Davis.* (G, 1:12) **EPIXDR June 3** 6a; **17** 5:55a; **21** 4:55a

**Rad** ★ ('86, Adventure) A bicycle-motocrosser tries to enter a corrupt promoter's nationally televised cash-prize race. *Bill Allen, Lori Loughlin, Talia Shire, Ray Walston.* (PG, 1:31) (AL, V) **SHOF June 5** 9:45a; **8** 8:45a; **13** 6:05a; **17** 8:30a; **19** 7:15a; **22** 2p; **28** 3:50p; **30** 2:20p

**Radio** ★★ ('03, Drama) A high-school football coach becomes a mentor to a mentally impaired young man in 1970s South Carolina. *Cuba Gooding Jr., Ed Harris, Alfre Woodard, S. Epatha Merkerson.* (PG, 1:49) (AL, AS) **STRZCI June 13** 8:53a; **30** 6:09p

**Rafiki** ('18, Drama) When love blossoms between Kena and Ziki, the two girls agonize when they must choose between happiness and safety. *Samantha Mugatsia, Sheila Munyiva, Neville Misati, Nice Githinji.* (NR, 1:23) (AS) **SHOBET June 2** 8a; **17** 9a; **19** 10:45a; **21** 8:35p; **23** 10:30a, **SHOS June 9** 7:30p; **16** 3:45a, **SHOWN June 12** 4:20a; **14** 5:50a; **25** 8:30p; **28** 6:45a

**Raise Your Voice** ★★ ('04, Drama) A small-town teenager defies her father and heads to Los Angeles to study at a performing arts school. *Hilary Duff, Oliver James, David Keith, Rita Wilson.* (PG, 1:46) (AL, AS) **STRZKF June 9** 10:32a, 5:22p

**Rambo** ★★ ('08, Action) John Rambo calls upon his long-buried but lethal skills to rescue a missionary and her comrades from the Burmese army. *Sylvester Stallone, Julie Benz, Matthew Marsden, Graham McTavish.* (R, 1:31) (AL, AS, GV) **MMAX June 2** 12:33p; **5** 11:39p; **10** 6:28p; **13** 5:57a; **18** 1:14p; **21** 11:33p; **23** 7:03a; **26** 8p, **MVMAX June 3** 5:28p; **8** 10:38a; **25** 10:37p, **THMAX June 4** 5:58p; **7** 7:28p; **11** 8:36a; **16** 9p; **20** 12:18a; **27** 9:20a; **30** 11:54a

**Rambo III** ★★½ ('88, Action) Loner Rambo leaves a Buddhist monastery to free his Green Beret mentor from Soviets in Afghanistan. *Sylvester Stallone, Richard Crenna, Marc de Jonge, Kurtwood Smith.* (R, 1:41) (AL, AS, GV) **SHO June 2** 9:30a; **7** 12:45p; **15** 10:45a, **SHO2 June 2** 2a; **14** 4p, **SHOX June 11** 4:45p; **17** 10:10a; **19** 10:45p; **22** 2:45p; **27** 3:15p

**Rambo: First Blood Part II** ★★½ ('85, Action) A former Green Beret goes on a reconnaissance mission to spring MIAs from a Viet Cong prison. *Sylvester Stallone, Richard Crenna, Julia Nickson, Charles Napier.* (R, 1:35) (AL, AS, GV) **SHO June 5** 4:50a; **7** 11:05a; **13** 4:05a; **15** 9:05a, **SHO2 June 3** 10:30p; **16** 1:20p; **21** 2:15p, **SHOX June 11** 3:05p; **17** 8:30a; **19** 9:05p; **22** 1:05p; **27** 1:35p; **30** 4:35p

**The Rape of Recy Taylor** ('17, Docudrama) In 1944, when African-American wife and mother Recy Taylor is gang raped by six white men in Alabama, she speaks out against her attackers, putting herself and her family in danger. *Tommy Bernardi, Cynthia Erivo, Tom Gibbs, Jack Kyser.* (NR, 1:31) **STRZCI June 9** 6:27p, **STRZIB June 19** 11:05p

**Rapture-Palooza** ★★ ('13, Comedy) Left behind after the Rapture, a young woman and her boyfriend set out to prevent the Antichrist from taking her as his unholy bride. *Craig Robinson, Anna Kendrick, John Francis Daley, Rob Corddry.* (R, 1:24) (AL, AS) **MAX June 1** 7:36a; **23** 1:20a, **5MAX June 11** 8:32a; **15** 1:29p; **20** 2:42a

**Rat Race** ★★ ('01, Comedy) A hotel owner devises a contest where six Las Vegas gamblers frantically search for a bag containing $2 million. *Rowan Atkinson, John Cleese, Whoopi Goldberg, Cuba Gooding Jr.* (PG-13, 1:52) (AL, AS, BN) **HBO June 8** 9:30a; **11** 11:25a; **27** 4:35a, **HBOZ June 6** 7:46a; **20** 5:20p; **28** 9p

**Ready or Not** ★★★ ('19, Horror) Grace couldn't be happier after she marries the man of her dreams at his family's luxurious estate. There's just one catch — she must now hide from midnight until dawn while her new in-laws hunt her down with guns, crossbows and other weapons. *Samara Weaving, Adam Brody, Mark O'Brien, Henry Czerny.* (R, 1:35) (AL, AS, GV) **MMAX June 3** 4:46p; **6** 4:59p; **10** 12:19a; **20** 1:23p; **25** 11:16a; **29** 1:19a, **MVMAX June 3** 12a; **7** 3:34p; **13** 3:45p; **16** 3:27p; **21** 10:56p; **24** 7p; **27** 9:06p, **THMAX June 1** 7:24p; **10** 5:36p; **15** 8:22a; **30** 9p

**Real Genius** ★★½ ('85, Comedy) Tech-school prodigies learn their laser project is actually a death beam funded by the military. *Val Kilmer, Gabe Jarret, William Atherton, Michelle Meyrink.* (PG, 1:46) (AL, AS) **STRZCO June 5** 3:41p; **6** 12:23a; **22** 8:52p; **23** 1:10p

**Reality Bites** ★★ ('94, Drama) An aspiring filmmaker follows the paths of her friends after they graduate from college in Texas. *Winona Ryder, Ethan Hawke, Ben Stiller, Janeane Garofalo.* (PG-13, 1:38) (AL, AS) **SHOWN June 4** 8p, **TMC June 8** 1:05p

**Reasonable Doubt** ('14, Suspense) A prosecutor commits a fatal hit-and-run, then manipulates the case so that the man who was arrested for the crime is acquitted. After the trial, he discovers that his actions have freed a guilty man. *Dominic Cooper, Samuel L. Jackson, Gloria Reuben, Erin Karpluk.* (R, 1:32) (AL, AS, V) **HBO June 1** 10p; **30** 10:40p, **HBOS June 7** 12a; **16** 12:45a

**Red** ★★½ ('10, Action) Retired CIA agents reassemble for survival after the agency sends assassins to silence them and the secrets they carry. *Bruce Willis, Morgan Freeman, John Malkovich, Helen Mirren.* (PG-13, 1:50) (AL, AS, V) **SHO June 3** 12:15p; **6** 10:35a; **11** 2:30p; **16** 9:30a; **19** 7a, **SHO2 June 2** 3:45a; **7** 4p; **13** 2:50a; **24** 3:10p; **27** 9:35a, **SHOBET June 9** 4:35p, 11:30p; **22** 3p; **28** 4p; **30** 9:35a, 11:30p, **SHOX June 5** 3p; **17** 6:35a, 5:20p; **20** 1p; **23** 2p; **25** 7:35p; **29** 6:30a, 4p

**Red Dawn** ★½ ('12, Action) After foreign troops seize control of an American town, a group of young people takes refuge in the surrounding woods and launches guerrilla attacks against the enemy. *Chris Hemsworth, Josh Peck, Josh Hutcherson, Adrianne Palicki.* (PG-13, 1:33) (AL, AS, V) **EPIX June 19** 5:25p; **30** 9:15p, **EPIX2 June 2** 5:25p; **3** 9:20a; **14** 11:25p, **EPIXHITS June 11** 11:10p; **12** 1:40p; **27** 3:10p

**Red Dawn** ★★½ ('84, Action) Colorado teens fight back after Soviet-led paratroops drop into town for World War III. *Patrick Swayze, C. Thomas Howell, Lea Thompson, Charlie Sheen.* (PG-13, 1:54) (AL, AS, V) **HBOS June 20** 3:10a, **HBOZ June 16** 11:24a; **24** 7:06p; **28** 1:10p

**Red Dragon** ★★★ ('02, Suspense) A former FBI agent asks Dr. Hannibal Lecter for help in stopping a serial killer who slaughters families. *Anthony Hopkins, Edward Norton, Ralph Fiennes, Harvey Keitel.* (R, 1:59) (AL, AS, GV, N) **HBO2 June 9** 3:10p, **HBOZ June 19** 11:05p; **21** 8:48a; **30** 12:10a

**Red Garters** ★★ ('54, Musical Comedy) A man comes to a saloon queen's town to avenge his brother according to the code of the West. *Rosemary Clooney, Jack Carson, Guy Mitchell, Pat Crowley.* (NR, 1:31) **EPIXDR June 2** 6:20a

**The Red Stallion** ★½ ('47, Adventure) A boy and his grandmother try to save their ranch with help from his dog and his racehorse. *Ted Donaldson, Jane Darwell, Robert Paige, Noreen Nash.* (NR, 1:21) **STRZKF June 4** 1:37a, 7p; **10** 2p; **14** 8:26p; **15** 2:26a; **23** 4:09p; **24** 6:41a, 2:41p; **27** 3:02a, 10:26p

**Reds** ★★★½ ('81, Drama) U.S. journalist John Reed and wife Louise Bryant witness the Russian Revolution. *Warren Beatty, Diane Keaton, Jack Nicholson, Maureen Stapleton.* (PG, 3:15) (AL, AS) **OMAX June 7** 4:18p; **11** 5a; **22** 12p; **26** 5a

***REGARDING HENRY*** ★★ ('91, Drama) Two bullets force a career-driven Manhattan lawyer to start life over with his loving wife and daughter. *Harrison Ford, Annette Bening, Bill Nunn, Mikki Allen.* (PG-13, 1:47) (AL, AS, V) **SHO June 2** 7:35a; **27** 6:30a, **SHO2 June 7** 5:35a; **30** 4:15a, **SHOF June 3** 7p; **8** 6p; **12** 11p; **21** 1a, **SHOS June 15** 6:15a

**Reign Over Me** ★★★ ('07, Drama) A man still grieving the loss of his family on Sept. 11 reunites with his college roommate, who tries to help him heal. *Adam Sandler, Don Cheadle, Jada Pinkett Smith, Liv Tyler.* (R, 2:04) (AL, AS) **STRZCI June 1** 9:13a, 5:13p, **STRZIB June 6** 6:03a, 8p; **9** 1:44p, 9:50p; **10** 9:43a; **17** 7:23p; **26** 6:53p

**The Relic** ★★ ('97, Horror) A homicide detective helps a biologist hunt a giant creature that is killing people in a Chicago museum. *Penelope Ann Miller, Tom Sizemore, Linda Hunt, James Whitmore.* (R, 1:50) (AL, AS, GV) **EPIX June 4** 3:30p, **EPIX2 June 14** 9:25a; **21** 2a, **EPIXHITS June 15** 10:55p; **16** 2:10p; **29** 3:10a, **EPIXDR June 12** 11:15p; **13** 1:15p; **22** 9:25p; **23** 12:25p

**Relic** ('20, Horror) A woman links her mother's increasingly volatile behavior to an evil presence at their family's decaying country home. *Emily Mortimer, Robyn Nevin, Bella Heathcote, Chris Bunton.* (R, 1:29) (AL, AS, V) **TMC June 1** 7p; **5** 6:30p; **15** 10:30p; **18** 9:35a; **23** 4p; **27** 11:30a, 9:05p, **TMCX June 2** 9p; **11** 7:30p; **14** 10:30a; **26** 2p; **29** 7p

**The Reluctant Fundamentalist** ★★ ('12, Drama) In New York, a Pakistani native finds that his American Dream has collapsed in the wake of the 9/11 terrorist attacks. *Riz Ahmed, Liev Schreiber, Kate Hudson, Kiefer Sutherland.* (R, 2:08) (AL, AS, V) **SHO June 24** 7:15a; **30** 4:30a, **SHO2 June 7** 7:30a, **SHON June 10** 4p; **20** 1p, **SHOS June 17** 6a, **SHOX June 3** 1p; **4** 2:50a; **12** 3:35a

**Remember** ★★½ ('15, Suspense) With help from a fellow Holocaust survivor, a widower who struggles with memory loss embarks on a cross-country odyssey to find the former Nazi responsible for the deaths of their family members. *Christopher Plummer, Martin Landau, Henry Czerny, Dean Norris.* (R, 1:35) (AL, AS, V) **TMC June 3** 5:25p; **29** 5:35a

**RENO 911!: Miami** ★★ ('07, Comedy) Attending a police convention in Florida, bumbling Nevada officers must save the day when terrorists launch an attack. *Thomas Lennon, Ben Garant, Kerri Kenney, Cedric Yarbrough.* (R, 1:24) (AL, AS, N) **STRZCO June 7** 9:43a, **STRZED June 1** 7:35a; **22** 3:58a, 10:30a

**Rent Due** ('20, Comedy) Two cousins are forced to come up with a plan to make some cold, hard cash when they lose their rent money after a night of partying with two strippers. *Ray Jr., Jasmin Brown, Michael Colyar, Landon Romano.* (NR, 1:17) **STRZCO June 20** 2:29a, **STRZIB June 7** 10:55p; **15** 4:30a; **25** 6:16p; **26** 12:25a; **29** 10:04a

**The Rental** ★★½ ('20, Horror) Two couples on an oceanside getaway grow suspicious that the host of their seemingly perfect rental house may be spying on them. Before long, what should have been a celebratory weekend trip turns into something far more sinister. *Dan Stevens, Alison Brie, Sheila Vand, Jeremy Allen White.* (R, 1:28) (AL, AS, V) **SHO June 11** 12:30a, **SHO2 June 4** 12:10a; **20** 7:30p; **25** 4:30p; **28** 6:30p, **SHON June 12** 5:30p; **15** 10:30a, 8p; **26** 2p, **SHOS June 1** 5:15a; **27** 11:05a, **SHOX June 2** 5a; **21** 8:30a; **24** 11:05p; **29** 8:30a

**Repentance** ★★ ('13, Suspense) A disturbed client uses torture to coerce a self-help author into confessing his untold crimes. *Forest Whitaker, Anthony Mackie, Mike Epps, Sanaa Lathan.* (R, 1:33) (AL, AS, V) **HBOZ June 1** 2:27a

**Replicas** ★½ ('18, Science Fiction) A brilliant neuroscientist secretly tries to clone and create replicas of his family after a tragic car crash. *Keanu Reeves, Thomas Middleditch, Alice Eve, John Ortiz.* (PG-13, 1:47) (AL, AS, N, V) **HBO2 June 2** 6:10a; **8** 1:55p; **13** 9:45p; **18** 3:45a; **28** 3:05p

**Requiem for a Dream** ★★★ ('00, Drama) A middle-aged woman gets an invitation to be on her favorite game show, as her son starts selling cocaine and becomes an addict. *Ellen Burstyn, Jared Leto, Jennifer Connelly, Marlon Wayans.* (R, 1:41) (AL, AS, V) **MAX June 15** 1:02a; **25** 10:44p, **MVMAX June 20** 2:48a; **30** 8:24p, **THMAX June 5** 9p; **9** 2:20a; **12** 2:02a; **18** 2:18a; **20** 10:30p

**Resident Evil: Retribution** ★★ ('12, Horror) New allies and old friends aid Alice in her worldwide search for those responsible for the T-virus outbreak that continues to turn humans into flesh-eating zombies. *Milla Jovovich, Michelle Rodriguez, Kevin Durand, Sienna Guillory.* (R, 1:35) (AS, GV) **STARZ June 22** 10:33a; **26** 2:45a; **30** 2:57a, **STRZIB June 9** 5:30p; **20** 12:40a, 1:55p

**Resistance** ('20, Biography) Before he becomes world-famous mime Marcel Marceau, aspiring Jewish actor Marcel Mangel joins the French Resistance to save thousands of orphaned children from the Nazis. *Jesse Eisenberg, Ed Harris, Edgar Ramírez, Clémence Poésy.* (R, 2:00) (AS, V) **SHO June 4** 12:25p; **9** 9a; **12** 4:55p; **15** 12:35p; **24** 9:30a, **SHO2 June 8** 1:30a; **19** 10:05p; **27** 4:20p, **SHON June 3** 1p; **30** 1:30p, **SHOS June 14** 8a; **22** 11a; **26** 4:25p

**The Return** ★ ('06, Suspense) A young woman tries to solve the mystery behind her increasingly terrifying visions of a stranger's brutal murder. *Sarah Michelle Gellar, Peter O'Brien, Adam Scott, Kate Beahan.* (PG-13, 1:25) (AS, V) **HBO June 3** 6:30a; **14** 4:39a, **HBOS June 19** 5a; **30** 10:40a

**The Return of the Living Dead** ★★★½ ('85, Horror) Punk rockers, a cremator and medical-supply workers have a problem with zombies in Kentucky. *Clu Gulager, James Karen, Don Calfa, Thom Mathews.* (R, 1:31) (AL, AS, GV, N) **MAX June 9** 4:03a, **AMAX June 16** 9:19a; **30** 3:55a, **5MAX June 2** 1:47a; **18** 5:16a, **OMAX June 3** 8:03a; **20** 6:46a; **26** 3:29a, **THMAX June 14** 6:47a

**Return of the Living Dead Part II** ★★ ('88, Horror) A boy and his friends free something evil from a canister fallen off an Army truck. *James Karen, Thom Mathews, Michael Kenworthy, Marsha Dietlein.* (R, 1:29) (AL, AS, GV) **STRZCO June 19** 4:04a

***THE RETURN OF THE PINK PANTHER*** ★★★ ('75, Comedy) Bungling Inspector Clouseau once again seeks the Pink Panther diamond and maddens his boss. *Peter Sellers, Christopher Plummer, Herbert Lom, Catherine Schell.* (G, 1:55) **HBOS June 17** 5:35a

**Revenge of the Nerds** ★★½ ('84, Comedy) College freshmen Skolnick and Gilbert form their own fraternity for computer-whiz misfits. *Robert Carradine, Anthony Edwards, Ted McGinley, Timothy Busfield.* (R, 1:30) (AL, AS, N) **HBO2 June 23** 1:55a, **HBOC June 27** 1:38a

**Revenge of the Nerds IV: Nerds in Love** ★★ ('94, Comedy) Skolnick and his fellow nerds plan a bachelor party for Booger whose future in-laws disapprove. *Robert Carradine, Curtis Armstrong, Ted McGinley* (NR, 1:37) **HBOC June 9** 5:16a

***REVOLUTION RENT*** ('19, Documentary) Following Señor Jr. to Cuba, where he is tasked with directing a stage production of Rent, the country's first Broadway musical produced by an American company in more than 50 years. (NR, 1:30) **HBO June 15** 8p; **20** 12:50p; **24** 5p; **26** 12a; **28** 11p, **HBO2 June 16** 7p; **18** 3:45p; **19** 8:25a; **29** 10:30p, **HBOS June 17** 6:30p; **26** 5:30a

**Revolutionary Road** ★★★ ('08, Drama) In 1950s Connecticut, two suburbanites become increasingly dissatisfied with their marriage and society's expectations of conformity. *Leonardo DiCaprio, Kate Winslet, Kathy Bates, Michael Shannon.* (R, 1:59) (AL, AS, N) **EPIX June 10** 1:15p; **26** 3:05a, **EPIX2 June 13** 2:10p; **28** 2:55p, **EPIXHITS June 8** 5p; **9** 12:55a; **22** 9p; **23** 11:20a, **EPIXDR June 4** 11:05p; **5** 1:35p; **16** 11p; **17** 1p; **19** 5p; **20** 12:35a

**The Rhythm Section** ★★ ('20, Action) Stephanie Patrick veers down a path of self-destruction after a tragic plane crash kills her family. When Stephanie discovers it wasn't an accident, she soon embarks on a bloody quest for revenge to punish those responsible. *Blake Lively, Jude Law, Sterling K. Brown, Raza Jaffrey.* (R, 1:49) (AL, AS, V) **EPIX June 12** 7p; **13** 2p, **EPIX2 June 16** 9:15p; **17** 11:55a; **29** 11:10p, **EPIXHITS June 1** 11:15a; **18** 9:20p; **19** 12:15p; **27** 9:25p; **28** 11:35a

**Richard Jewell** ★★★ ('19, Drama) During the 1996 Olympics in Atlanta, security guard Richard Jewell discovers an incendiary device in Centennial Park. Hailed as a hero who saved lives, Jewell's own life starts to unravel when the FBI names him the prime suspect in the bombing. *Paul Walter Hauser, Sam Rockwell, Kathy Bates, Jon Hamm.* (R, 2:11) (AL, AS) **5MAX June 2** 5:49p; **5** 5:49p; **13** 8p; **23** 11:12p; **27** 9:21a; **30** 11:25a, **OMAX June 1** 8:48p; **5** 1a; **8** 2:49a; **11** 11p; **15** 7p; **19** 7:05p; **23** 1:16a; **25** 7:13p; **28** 5:04p

**Richard Pryor Live on the Sunset Strip** ★★★ ('82, Comedy) A filmed concert performance, highlighted by a chilling but humorous account of the accident that nearly killed him. *Richard Pryor.* (R, 1:22) (AL) **SHOBET June 1** 12:30a; **20** 12:30a; **25** 11:30p

**Richard Pryor: Omit the Logic** ★★★ ('13, Documentary) Dave Chappelle, Lily Tomlin, Robin Williams, Bob Newhart and others offer insight into the mind of Richard Pryor in filmmaker Marina Zenovich's examination of the late comic's life and career. (R, 1:30) (AL, AS, BN) **SHOBET June 5** 2a; **8** 12:05a, **SHOX June 9** 2:35a; **17** 3:05a

**Risky Business** ★★★ ('83, Comedy) A call girl helps a Princeton applicant turn his home into a one-night brothel. *Tom Cruise, Rebecca De Mornay, Bronson Pinchot, Joe Pantoliano.* (R, 1:36) (AL, AS, N) **HBO June 13** 3:25a, **HBOS June 4** 8:25a, **HBOZ June 1** 11:35a; **25** 7:47a

**The Rite** ★★ ('11, Horror) A veteran priest introduces a skeptical seminary student to the dark side of their faith at a Vatican school where clergymen become exorcists. *Anthony Hopkins, Colin O'Donoghue, Alice Braga, Ciarán Hinds.* (PG-13, 1:54) (AL, AS, V) **MAX June 4** 1:35p; **7** 3:25p; **13** 10:42p; **23** 7p; **27** 12:39a, **AMAX June 2** 9:58a; **7** 12:17a; **11** 10:48p; **20** 9p; **24** 12:27p; **29** 3:46p, **OMAX June 8** 6:36a; **16** 3:06a; **20** 3:06a; **22** 6:44a

**A River Runs Through It** ★★★½ ('92, Drama) Two Montana boys become different men under the influence of fly-fishing and their minister father. *Craig Sheffer, Brad Pitt, Tom Skerritt, Brenda Blethyn.* (PG, 2:03) (AL, BN) **STRZCI June 10** 11:08p; **11** 10:29a, 6:47p, **STRZED June 14** 12:18p; **15** 6:58a; **28** 11:05a

**The River Wild** ★★★½ ('94, Action) Strangers threaten a former river guide, her husband and their son on a white-water rafting trip in the West. *Meryl Streep, Kevin Bacon, David Strathairn, Joseph Mazzello.* (PG-13, 1:51) (V) **HBO2 June 23** 6:25a

***RIZO*** ('20, Drama) An Afro Latina struggles with her identity as she navigates the Hollywood machine. *Laura Guzman, Jeanette Dilone, Jocelyn Marie, Rina Mejia.* (NR, :14) (AS) **HBOC June 2** 7:08a; **16** 7:51a, **HBOZ June 6** 7:31a; **11** 6:22a; **15** 8:06a; **19** 2:46a

***ROAD TRIP*** ★★ ('00, Comedy) Friends embark on a lengthy car trip to intercept an illicit videotape mistakenly mailed to one's girlfriend. *Seann William Scott, Breckin Meyer, D.J. Qualls, Fred Ward.* (R, 1:34) (AL, AS, SSC) **SHO June 6** 12:30p; **17** 1:45p, 10:30p; **21** 2p; **29** 11:30a, **SHO2 June 17** 3a; **21** 2:10a; **28** 12:20p, **SHON June 4** 3p; **8** 4:45p; **9** 7p; **22** 3p, **SHOS June 2** 1:55p; **20** 12:30a; **24** 12:25p

**Rob Roy** ★★★ ('95, Biography) The Scottish folk hero fights for clan and honor, hunted by vile aristocrats in the 1700s. *Liam Neeson, Jessica Lange, John Hurt, Tim Roth.* (R, 2:19) (AS, R, V) **TMC June 4** 1a; **14** 7p, **TMCX June 7** 1:40a; **13** 2:05a; **20** 9:10p

**Robert Klein Still Can't Stop His Leg** ('16, Documentary) The comedian goes about his daily routine while discussing his career, his influences, and the way he influenced others. *Robert Klein.* (NR, 1:34) **STRZCO June 2** 12:24p; **20** 3:49p; **24** 5:28a; **25** 12:27a

**Robin Hood** ★★½ ('10, Adventure) In 13th-century England, a skilled archer and his men confront a despot in a local village and set out to prevent their homeland from erupting in civil war. *Russell Crowe, Cate Blanchett, William Hurt, Matthew MacFadyen.* (PG-13, 2:19) (AS, V) **STARZ June 9** 12:02a, 3:07p; **18** 2:48p; **19** 12:06a, **STRZED June 6** 12:45p

**RoboCop** ★★★½ ('87, Science Fiction) Scientists use the mangled remains of a dead police officer to create the ultimate crime-fighter — an



**All Times Central.** Not all networks are available in all areas.

indestructible cyborg. *Peter Weller, Nancy Allen, Ronny Cox, Daniel O'Herlihy.* (R, 1:42) (AL, AS, BN, GV) **TMC June 3** 2:05p; **8** 4:30p; **12** 12:45p; **17** 10:30p, **TMCX June 2** 3:30p; **5** 1:10p; **11** 5:45p; **13** 11a

**RoboCop 2** ★★½ ('90, Science Fiction) The cyborg policeman and his female partner oppose the mayor and a drug magnate in Old Detroit. *Peter Weller, Nancy Allen, Daniel O'Herlihy, Belinda Bauer.* (R, 1:58) (AL, AS, GV) **TMC June 6** 3p; **12** 2:30p, **TMCX June 4** 3:30p; **13** 12:45p; **15** 1:35p

**RoboCop 3** ★½ ('93, Science Fiction) The cyborg policeman takes to the air to defend a run-down neighborhood from a Japanese tycoon. *Robert John Burke, Nancy Allen, Rip Torn, John Castle.* (PG-13, 1:44) (AL, AS, V) **TMC June 2** 2:40p; **7** 11:30a; **12** 4:30p, **TMCX June 4** 5:30p; **9** 7:05a; **13** 2:45p; **14** 4:15a

**Robot & Frank** ('12, Comedy-Drama) An aging, cantankerous ex-cat burglar finds his zest for life renewed when he trains his robotic caretaker to help him commit heists. *Frank Langella, Voice of Peter Sarsgaard, Susan Sarandon, Liv Tyler.* (PG-13, 1:30) (AL) **EPIX June 21** 5:30p, **EPIX2 June 15** 6:35a; **23** 12:40p, **EPIXHITS June 6** 6:55a; **11** 4:25a

**Robots** ★★★ ('05, Children's) Animated. A robot leads a revolution against a corporate bigwig who wants to send older-model cyborgs to the scrap heap. *Voices of Ewan McGregor, Halle Berry, Robin Williams, Greg Kinnear.* (PG, 1:30) (AL, AS) **HBOF June 5** 11:29a; **17** 9:55a; **23** 9:41a

**Rock of Ages** ★★ ('12, Musical) Songs by Def Leppard, Journey, Joan Jett, Bon Jovi and others underscore a rock 'n' roll romance between a small-town girl and a city boy who meet on the Sunset Strip while chasing their Hollywood dreams. *Julianne Hough, Diego Boneta, Russell Brand, Paul Giamatti.* (PG-13, 1:58) (AL, AS) **HBO June 11** 3:20p; **15** 8:25a; **23** 11:45a, **HBOS June 4** 9:45p; **8** 7a; **13** 3:45p; **28** 4:25p, **HBOZ June 1** 3:31p; **6** 6:56p; **17** 9p; **20** 3:16p; **26** 8:50a

**Rocketman** ★★★ ('19, Musical) Set to his most beloved songs, it's the epic musical story of Elton John, his breakthrough years in the 1970s and his fantastical transformation from shy piano prodigy to international superstar and pop icon. *Taron Egerton, Jamie Bell, Richard Madden, Gemma Jones.* (R, 2:01) (AL, AS) **EPIX June 29** 8:35p; **30** 10:40a, **EPIX2 June 5** 9p; **6** 9:25a, **EPIXHITS June 2** 7p; **3** 9:10a; **25** 7p; **26** 9a

**ROCKY** ★★★★ ('76, Drama) Heavyweight champ Apollo Creed gives Philadelphia club fighter Rocky Balboa a title shot. *Sylvester Stallone, Talia Shire, Burgess Meredith, Burt Young.* (PG, 1:59) (AL, AS, V) **HBO2 June 9** 7:45a; **16** 2:15a, **HBOF June 30** 1:24a

**Rocky II** ★★★ ('79, Drama) Underdog Philadelphia fighter Rocky Balboa gets another shot at heavyweight champ Apollo Creed. *Sylvester Stallone, Talia Shire, Burgess Meredith, Burt Young.* (PG, 1:59) (AS, V) **HBO2 June 16** 4:20a

**Rocky III** ★★★ ('82, Drama) Old foe Apollo Creed trains ex-boxing champ Rocky Balboa for a rematch with brutish Clubber Lang. *Sylvester Stallone, Mr. T, Talia Shire, Carl Weathers.* (PG, 1:39) (AL, AS, V) **HBOF June 5** 2:15a

**Rocky IV** ★★ ('85, Drama) Champ Rocky Balboa trains in Siberia for a bout against a lab-tested Soviet with a 2000-psi punch. *Sylvester Stallone, Talia Shire, Burt Young, Carl Weathers.* (PG, 1:31) (AS, V) **HBOZ June 23** 9:56a

**Rocky Balboa** ★★★ ('06, Drama) Retired Rocky's plan to re-enter the ring for a few small matches escalates into a full-fledged bout with the world's reigning heavyweight. *Sylvester Stallone, Burt Young, Antonio Tarver, Geraldine Hughes.* (PG, 1:42) (AL, AS, V) **HBO2 June 1** 11:25a; **14** 3:15a; **21** 5:15p; **30** 7:15a

**A Rodeo Film** ('19, Drama) A bull rider has an affair with his brother's wife. *Jermelle Simon, Charlee Earle, Phrederic Semaj, Tiffany Abney.* (NR, :19) **HBOZ June 3** 5:45a; **16** 7:07a; **18** 5:46a

**Roll Bounce** ★★½ ('05, Comedy-Drama) The closure of their favorite rink forces a roller-skater and his friends to gather at an uptown establishment. *Bow Wow, Chi McBride, Mike Epps, Wesley Jonathan.* (PG-13, 1:47) (AL, AS) **STARZ June 11** 4:45a

**Rollerball** ★★★ ('75, Science Fiction) A corporate dictator tries to oust the star player of a brutal 21st-century spectator sport. *James Caan, John Houseman, Maud Adams, John Beck.* (R, 2:08) (AL, AS, V) **SHOS June 19** 2a, **SHOX June 8** 11:15a; **16** 10a; **22** 9a; **25** 2a

**Rollerball** ★ ('02, Action) A businessman wants to see more violence in a dangerous sport where athletes already risk their lives. *Chris Klein, Jean Reno, LL Cool J, Rebecca Romijn-Stamos.* (PG-13, 1:38) (AL, AS, V) **HBO2 June 8** 5:05a, **HBOF June 13** 1:32a; **16** 9p; **29** 7:36p

***ROMANCE & CIGARETTES*** ★★½ ('05, Musical Comedy) A blue-collar worker alienates his wife and three daughters when they learn he has a mistress. *James Gandolfini, Susan Sarandon, Kate Winslet, Steve Buscemi.* (R, 1:45) (AL, AS) **HBOC June 11** 7p; **15** 3:17a; **30** 10:36p

**Room** ★★★½ ('15, Drama) Held captive for years in an enclosed space, a woman and her young son finally gain their freedom, allowing the boy to experience the outside world for the first time. *Brie Larson, Jacob Tremblay, Joan Allen, Sean Bridgers.* (R, 1:58) (AL, AS) **SHON June 1** 11:30a; **21** 2:45p; **28** 12:05a, **SHOS June 8** 9:45a, **SHOWN June 3** 3:35p; **15** 11:30a; **18** 10:15a; **23** 7p

***ROSEMARY'S BABY*** ★★★★ ('68, Horror) A pregnant woman's husband and their satanic neighbors want her baby to be the Antichrist. *Mia Farrow, John Cassavetes, Ruth Gordon, Sidney Blackmer.* (R, 2:16) (AL, AS, R, V) **SHOWN June 13** 10:10p

**Rosewater** ★★★ ('14, Docudrama) While covering an election protest in 2009 Iran, BBC journalist Maziar Bahari is arrested, imprisoned and tortured for nearly four months. *Gael García Bernal, Shohreh Aghdashloo, Golshifteh Farahani, Dimitri Leonidas.* (R, 1:43) (AL, AS, V) **HBOZ June 5** 4:13a; **13** 3:29a; **22** 7:16p

**Round of Your Life** ('19, Drama) When a car accident leaves his father in a coma, a 15-year-old prodigy joins his high school golf team to try and win the state title for his dad. *Evan Hara, Richard T. Jones, Katie Leclerc, Alexandria Deberry.* (NR, 1:31) **SHOF June 2** 6:15p; **10** 9:15a; **13** 4:30a; **22** 3:35p; **25** 8a; **30** 8:35a

**Rounders** ★★½ ('98, Drama) The release of his debt-ridden pal from jail spurs a law student to resume high-stakes gambling. *Matt Damon, Edward Norton, John Turturro, Gretchen Mol.* (R, 2:00) (AL, AS) **MMAX June 2** 9:52p; **7** 5:59p; **10** 12:55p; **18** 4:10p; **28** 10:09a, **MVMAX June 7** 4:17a; **12** 4:13a; **24** 7:48a; **29** 1:57p, **OMAX June 5** 11p; **14** 1:58p; **17** 6:57a; **23** 11p, **THMAX June 8** 7:40a; **13** 2:17a; **21** 11:09p; **26** 12:26p; **30** 9:53a

**The Rover** ★★★ ('14, Drama) After thieves steal his car, a hardened loner forces a wounded member of their gang to help him track them down across a scorched and perilous landscape. *Guy Pearce, Robert Pattinson, Scoot McNairy, David Field.* (R, 1:42) (AL, AS, V) **TMCX June 18** 1:45a; **21** 11:45a

**Roxanne** ★★★ ('87, Romance-Comedy) The long-nosed fire chief of a Washington ski town helps a dolt woo the astronomer he loves. *Steve Martin, Daryl Hannah, Rick Rossovich, Shelley Duvall.* (PG, 1:46) (AL, AS, BN, V) **STRZCO June 9** 1:25p; **14** 12:10p, 7p; **17** 12:36a, 7:28a, 2:13p

**Ruby Sparks** ★★★ ('12, Romance) A struggling novelist creates an inspirational female character, who somehow leaps from the page into his home as a real flesh-and-blood woman. *Paul Dano, Zoe Kazan, Antonio Banderas, Annette Bening.* (R, 1:44) (AL, AS) **MAX June 15** 8:41p, **5MAX June 1** 4:27p; **5** 12:29p; **9** 2:42p; **14** 5:28a, **OMAX June 12** 6p; **23** 8:02a; **27** 2:16p

**The Rules of Attraction** ★★ ('02, Comedy-Drama) A drug dealer, a bisexual and the latter's ex-girlfriend search for love while partying at college. *James Van Der Beek, Ian Somerhalder, Shannyn Sossamon, Jessica Biel.* (R, 1:50) (AL, AS, N, SSC, V) **MMAX June 4** 12:30a; **10** 1:55a; **14** 10:58p; **18** 10p; **28** 8p, **MVMAX June 2** 2:06a, **THMAX June 23** 1:35a; **25** 10:45p; **30** 10:36p

**Rules of Engagement** ★★½ ('00, Drama) A decorated career Marine, about to stand trial for a botched rescue mission, asks an old friend to defend him. *Tommy Lee Jones, Samuel L. Jackson, Guy Pearce, Bruce Greenwood.* (R, 2:08) (AL, V) **EPIX June 14** 10:50p; **15** 11:25a, **EPIX2 June 5** 4:50p, **EPIXHITS June 13** 7a; **20** 7p; **21** 9:45a; **23** 11p; **24** 1p, **EPIXDR June 18** 4:50p; **19** 1:30a; **28** 11:15p; **29** 1:35p

**Run the Race** ★★ ('18, Drama) Zach Truett finds glory on the high school football field — working to earn a college scholarship and a ticket out of town. When a devastating knee injury forces Zach to the sidelines, his brother laces up his cleats to compete in track and field. *Tanner Stine, Kristoffer Polaha, Evan Hofer, Kelsey Reinhardt.* (PG, 1:41) (AS) **EPIX June 7** 10:20a, **EPIX2 June 21** 8:30a, **EPIXHITS June 15** 1:45a

**Run This Town** ('19, Suspense) A journalist and a political aide become entangled in a larger-than-life scandal. *Ben Platt, Mena Massoud, Nina Dobrev, Scott Speedman.* (R, 1:38) (AL, AS) **TMC June 9** 5:10a; **22** 3:30p, **TMCX June 3** 11:20a; **15** 5:15p; **16** 4:10a

**Run With the Hunted** ('20, Crime Drama) After landing a job with a curmudgeonly private investigator, a woman becomes determined to track down the boy who saved her life as a child and then disappeared. *Sam Quartin, Michael Pitt, Ron Perlman, Kylie Rogers.* (NR, 1:33) (AS) **SHON June 17** 5:45a; **27** 4:30a

**Runaway Jury** ★★★ ('03, Suspense) A juror, a lawyer and a mysterious woman stand in the way of a man trying to manipulate an explosive trial. *John Cusack, Gene Hackman, Dustin Hoffman, Rachel Weisz.* (PG-13, 2:07) (AL, AS, V) **STARZ June 8** 2:41p, **STRZCI June 10** 12:25p; **11** 8:20a; **20** 9p; **21** 7:43a, **STRZED June 5** 2:09a; **25** 2:35a

**The Running Man** ★★½ ('87, Science Fiction) A police-state scapegoat must play a TV host's deadly game show for the 21st-century masses. *Arnold Schwarzenegger, Maria Conchita Alonso, Richard Dawson, Yaphet Kotto.* (R, 1:41) (AL, AS, GV) **MAX June 20** 5:15a, **AMAX June 3** 3:57a; **7** 2:19p; **12** 7:24a; **18** 6:24a; **23** 10:50p; **29** 8:21a, **THMAX June 5** 12:27p; **17** 12:36a; **24** 2:39p; **27** 11:09p

**Rush** ★★★ ('91, Drama) Two undercover narcotics officers become lovers hooked on drugs and danger in 1970s Texas. *Jason Patric, Jennifer Jason Leigh, Sam Elliott, Max Perlich.* (R, 2:00) (AL, AS, R, V) **MAX June 9** 5:34a; **11** 7:33a; **25** 3:02a, **AMAX June 2** 3:11p; **7** 3:55a; **17** 8:20a; **20** 5:31a; **25** 10:56p; **28** 1:07p, **5MAX June 16** 1:29a; **30** 5:37a, **OMAX June 1** 1:04p; **4** 11p; **7** 11p; **27** 11p

**The Russia House** ★★★ ('90, Drama) A London publisher turned spy falls in love with his Moscow contact. *Sean Connery, Michelle Pfeiffer, Roy Scheider, James Fox.* (R, 2:03) (AL) **MAX June 21** 7:27a; **26** 5:43a, **AMAX June 12** 5:20a, **5MAX June 7** 1:16a; **17** 5:29a; **24** 1:23a; **27** 5:30a, **OMAX June 1** 6:44p; **4** 6:53a; **10** 11p; **24** 1:48p; **28** 8:21a

**Rustlers' Rhapsody** ★★ ('85, Comedy) A singing cowboy roams the Wild West with his sidekick, dancing horse and fancy wardrobe. *Tom Berenger, G.W. Bailey, Marilu Henner, Fernando Rey.* (PG, 1:28) (AL, AS) **EPIXDR June 3** 7:20a; **16** 5:50a

**Ruth: Justice Ginsburg in Her Own Words** ('19, Documentary) Justice Ruth Bader Ginsburg discusses the challenges she faced to make it all the way to the Supreme Court. *Ruth Bader Ginsburg.* (NR, 1:30) **STRZCI June 4** 1:18p; **22** 5:52p; **24** 5:33a

**RX Early Detection: A Cancer Journey With Sandra Lee** ('18, Documentary) Celebrity TV chef Sandra Lee is stunned after her routine annual mammogram delivers a breast cancer diagnosis. *Sandra Lee, Kimber Lee, Andrew Cuomo* (NR, :39) **HBO2 June 6** 4:15a

## S

**Sabrina** ★★½ ('95, Romance-Comedy) Sons of a Long Island tycoon become romantic rivals for the chauffeur's daughter. *Harrison Ford, Julia Ormond, Greg Kinnear, Nancy Marchand.* (PG, 2:07) (AL) **EPIX June 10** 7p; **20** 5:25a, **EPIX2 June 26** 3:10p, **EPIXHITS June 1** 2:55p, **EPIXDR June 3** 9:05p; **4** 1p; **13** 4:50p; **14** 12:15a; **17** 4:50p; **18** 1:55a

***SACRIFICE*** ('20, Horror) A New Yorker and his pregnant wife return to the Norwegian village of his birth to claim an unexpected inheritance. They soon find themselves in a living nightmare when they encounter a sinister cult that worships a sea-dwelling deity. *Barbara Crampton, Ludovic Hughes, Sophie Stevens, Erik Lundin.* (NR, 1:27) (AS) **SHO June 10** 9p; **16** 1a; **22** 12:30a; **29** 11p, **SHO2 June 14** 11p; **17** 6:30p; **20** 9p, **SHOS June 12** 7p; **25** 1a, **SHOX June 11** 10p; **16** 11:40p; **28** 2a

**Safe** ★★½ ('12, Action) A cage fighter protects a 12-year-old math prodigy from mobsters and corrupt cops, who are all prepared to kill for the priceless numerical code she carries in her head. *Jason Statham, Robert John Burke, Chris Sarandon, Anson Mount.* (R, 1:35) (AL, AS, GV) **EPIX June 17** 1:10p; **19** 12:05p, **EPIX2 June 7** 5:25p; **29** 1:55p, **EPIXHITS June 11** 3:05p

**Safe House** ★★½ ('12, Action) After barely escaping an attack by mercenaries, a rookie agent and a renegade operative must join forces and figure out who wants them dead. *Denzel Washington, Ryan Reynolds, Vera Farmiga, Brendan Gleeson.* (R, 1:55) (AL, AS, GV) **HBO June 10** 9:05p; **16** 4:35p; **26** 10:10p, **HBOS June 3** 9:10p; **8** 1:45p; **14** 6:05p; **30** 8:45a

**Sahara** ★★½ ('05, Adventure) A treasure hunter and his sidekick join forces with a doctor to search for a Confederate ship in Africa. *Matthew McConaughey, Steve Zahn, Penélope Cruz, Lambert Wilson.* (PG-13, 2:04) (AS, V) **SHOF June 1** 12:35a, **SHOX June 25** 5:30p, **TMC June 16** 9p; **20** 4:55p; **24** 3p; **29** 10:35p, **TMCX June 18** 10a; **23** 8a; **26** 7p; **28** 4:55p

***THE SAINT*** ★★ ('97, Action) Master-of-disguises Simon Templar falls for a U.S. scientist whose cold-fusion formula he must steal. *Val Kilmer, Elisabeth Shue, Rade Serbedzija, Valery Nikolaev.* (PG-13, 1:56) (AL, AS, V) **SHO June 11** 6a; **18** 4a; **21** 6a; **30** 9a, **SHO2 June 3** 3:30a; **7** 3:35a; **14** 12p, **SHOX June 7** 9:30a; **12** 6a; **18** 12:30p; **24** 11:30a; **28** 10a

**Saint Frances** ('19, Comedy-Drama) After an abortion, a deadbeat nanny finds friendship with the 6-year-old she's hired to watch. *Kelly O'Sullivan, William Drain, Laura T. Fisher, Mary Beth Fisher.* (NR, 1:46) (AS) **STRZCI June 18** 7:21a, **STRZCO June 3** 3:09a; **21** 12:37a, **STRZIB June 15** 5:46a

**Saint Maud** ★★★½ ('19, Horror) Maud, an unstable, newly devout hospice nurse, becomes obsessed with saving her dying patient's soul — but sinister forces and her own sinful past threaten her holy calling. *Morfydd Clark, Jennifer Ehle, Lily Frazer, Lily Knight.* (R, 1:24) (AL, AS, V) **EPIX June 1** 5:25p; **2** 8:40a; **25** 5:35p, **EPIX2 June 6** 3:05p; **30** 5:35p, **EPIXHITS June 13** 8:30p; **14** 12:25p

**Salmon Fishing in the Yemen** ★★½ ('11, Comedy-Drama) A scientist and a businesswoman fall in love while devising a way to bring sport fishing to the Middle East. *Ewan McGregor, Emily Blunt, Amr Waked, Kristin Scott Thomas.* (PG-13, 1:51) (AL, AS, V) **SHOF June 3** 11p; **16** 8:35p; **30** 10:45p, **TMC June 5** 9a; **11** 7p; **17** 10a; **20** 9p;

**26** 8:05a, **TMCX June 6** 3:10p; **7** 4a; **9** 10:35a; **12** 8a, 8:35p; **22** 7p; **27** 7p

**SamSam** ('19, Children's) Animated. SamSam seems to have it all: a loving family, great friends, and even his own flying saucer. However, he's still trying to find one thing that will make his life even better — actual superpowers. *Voices of Isaac Lobé-Lebel, Lior Chabbat, Jeremy Prevost, Sébastien Desjours.* (NR, 1:17) **STRZKF June 1** 8:40p; **10** 6:41a, 11:26p; **14** 10:25a, 9:46p; **18** 11:53p; **19** 2:16p; **27** 1:43a

**Santa Buddies** ★★ ('09, Children's) Budderball, B-Dawg, Rosebud, Buddha, and Mudbud help Puppy Paws, the feisty son of Santa Paws, to remember the true meaning of Christmas. *George Wendt, Christopher Lloyd, Danny Woodburn, Voice of Josh Flitter.* (G, 1:28) **HBOF June 12** 7:13a; **15** 6:48a; **24** 6:48a

**Saudi Women's Driving School** ('19, Documentary) For many Americans, getting a driver's license is a mundane rite of passage. But for women in Saudi Arabia, who were only allowed to drive legally starting in June 2018, it's a critical step along the road to independence. (NR, 1:00) **HBO June 15** 7:25a

**Save the Date** ★★½ ('12, Romance-Comedy) After breaking up with her boyfriend, a bookstore manager resists a seemingly perfect guy's attempts to woo her. *Lizzy Caplan, Alison Brie, Martin Starr, Geoffrey Arend.* (R, 1:38) (AL, AS) **SHON June 5** 8a; **24** 12:15p; **29** 12a, **SHOWN June 16** 6:05a

**Save the Last Dance** ★★½ ('01, Romance) A white teenager moves to Chicago after her mother's death and falls for a black student who shares her love of dance. *Julia Stiles, Sean Patrick Thomas, Kerry Washington, Fredro Starr.* (PG-13, 1:48) (AL, AS, V) **HBO2 June 3** 5:05p; **21** 7:45a; **25** 11:35a; **27** 8p, **HBOF June 5** 11:17p; **13** 7:40p; **16** 10:38p

***SAVE THE LAST DANCE 2*** ★★ ('06, Drama) A talented dancer falls for a musician, while embracing traditional ballet and hip-hop. *Izabella Miko, Columbus Short, Jacqueline Bisset, Aubrey Dollar.* (PG-13, 1:40) (AS) **HBO2 June 24** 6:30a, **HBOF June 6** 1:10a; **15** 12:18a; **17** 11:51p; **28** 9:50p

**Saving Flora** ('18, Children's) After learning that an aging circus elephant is scheduled to be euthanized, the circus owner's daughter decides to kidnap her and relocate her to an elephant preserve. *Jenna Ortega, David Arquette, Tom Arnold, Rhea Perlman.* (NR, 1:36) (AS) **STRZKF June 3** 3:15a, 8:51a, 5:22p; **7** 1:50p; **11** 12:45a, 10:23a; **13** 10:06p; **14** 4:17a, 2:28p; **17** 2:05a; **26** 2:03a, 12p

**Saw** ★★½ ('04, Horror) A serial murderer will slaughter a captive doctor's wife and daughter unless the man kills a fellow prisoner. *Cary Elwes, Danny Glover, Monica Potter, Michael Emerson.* (R, 1:43) (AL, AS, GV) **HBOZ June 8** 2:03a; **11** 12:09a; **25** 2:23a

**Saw II** ★★ ('05, Horror) A detective races against time to save his son from a sadistic madman holding a group of people captive. *Donnie Wahlberg, Tobin Bell, Shawnee Smith, Franky G.* (R, 1:33) (AL, AS, GV) **HBOZ June 11** 1:53a

**Saw III** ★★ ('06, Horror) A kidnapped doctor must keep dying Jigsaw alive while a fellow victim completes his own maniacal test. *Tobin Bell, Shawnee Smith, Bahar Soomekh, Angus Macfadyen.* (R, 1:47) (AL, AS, GV, N) **HBOZ June 16** 2:47a; **28** 2:17a

**Saw IV** ★½ ('07, Horror) An officer has only 90 minutes to save his friend, a SWAT commander, from a series of demented traps. *Tobin Bell, Scott Patterson, Betsy Russell, Costas Mandylor.* (R, 1:32) (AL, AS, GV) **HBOZ June 21** 11:59p

**Saw V** ★½ ('08, Horror) As the apparently last disciple of Jigsaw, Hoffman goes on the hunt to protect his secret. *Tobin Bell, Costas Mandylor, Scott Patterson, Betsy Russell.* (R, 1:32) (AL, AS, BN, GV) **HBOZ June 24** 2:45a; **29** 2:56a

**Saw VI** ★ ('09, Horror) Hoffman emerges as the next heir to Jigsaw's twisted legacy, but as the FBI closes in, he sets in motion a game that is designed to reveal Jigsaw's grand scheme. *Tobin Bell, Costas Mandylor, Betsy Russell, Mark Rolston.* (R, 1:31) (AL, AS, GV) **HBOZ June 13** 12:35a

**Saw: The Final Chapter** ★ ('10, Horror) As a fierce battle rages over Jigsaw's terrible legacy, survivors seek support from a fellow survivor and self-help guru, who has a few dark secrets of his own. *Tobin Bell, Costas Mandylor, Betsy Russell, Sean Patrick Flanery.* (R, 1:31) (AL, AS, GV) **HBOZ June 12** 12:22a; **20** 1:10a

**Scarborough** ('18, Drama) Two couples, each comprising a teacher and a student, spend a weekend in a nice resort town in Scotland. *Jessica Barden, Jordan Bolger, Edward Hogg, Jodhi May.* (NR, 1:24) **TMCX June 3** 2:15a; **16** 11:45p; **25** 12:30a

**Scary Movie 3** ★★ ('03, Comedy) After Cindy accidentally watches a strange videotape that causes the viewer to die within a week, she discovers the tape is only one of many weird happenings. *Anna Faris, Anthony Anderson, Leslie Nielsen, Camryn Manheim.* (PG-13, 1:20) (AL, AS, V) **STARZ June 1** 7p; **2** 2:44p; **12** 1:45a, **STRZCO June 6** 12:49p, 8p, **STRZED June 23** 8:38a

**Scary Movie 4** ★★ ('06, Comedy) Dim-witted Cindy Campbell and her sex-crazed friend, Brenda, team up with cute-but-clueless Tom Ryan to save the world from a hostile alien invasion. *Anna Faris, Craig Bierko, Regina Hall, Carmen Electra.* (PG-13, 1:23) (AL, AS, V) **STARZ June 1** 8:28p; **2** 4:12p; **13** 12:48a, 9:15a; **21** 12:09p, 10:06p; **23** 11:08p; **24** 8:54a, **STRZCO June 4** 7:06a, 1:54p; **6** 2:16p, 9:27p; **19** 5:34a, 4:04p, 10:49p; **29** 6:10a, 4:04p, **STRZED June 10** 2:33p; **16** 6:57p

**Scary Stories to Tell in the Dark** ★★½ ('19, Horror) Young Sarah Bellows turns her tortured life and horrible secrets into a series of scary stories. These terrifying tales soon have a way of becoming all too real for a group of unsuspecting teens who stumble upon her spooky home. *Zoe Colletti, Michael Garza, Gabriel Rush, Austin Abrams.* (PG-13, 1:51) (AL, AS, V) **TMC June 5** 10p; **6** 1:45a; **15** 7p; **20** 8:20a; **21** 4:10a; **26** 10a, **TMCX June 11** 11p; **12** 2:45a; **19** 8:05a; **27** 7a

**School Dance** ('14, Comedy) A teen hopes to impress a girl he likes by winning a spot on his school's hottest dance crew. *Bobb'e J. Thompson, Luenell, Mike Epps, George Lopez.* (R, 1:25) (AL, AS, SSC) **HBOC June 5** 12a; **6** 8:37p; **27** 11:24p, **HBOS June 1** 2:05a

**School Daze** ★★½ ('88, Musical Comedy) Musical numbers underscore Spike Lee's account of tensions erupting among the student body at an all-black university. *Larry Fishburne, Giancarlo Esposito, Tisha Campbell, Joe Seneca.* (R, 1:54) (AL, AS, N) **SHO2 June 30** 3:20p, **SHOBET June 5** 9:30a, 10:30p; **16** 12:30p, 9:30p; **19** 2p; **21** 4p; **25** 1:30p, **SHON June 2** 1:30p; **3** 12a; **17** 3p; **20** 5p; **22** 11:30a, 8p, **SHOS June 24** 2p, **TMC June 8** 11a; **12** 9a; **14** 10a, **TMCX June 4** 11:35a; **7** 5p; **11** 10:05a

**Schultze Gets the Blues** ★★★ ('03, Comedy-Drama) A newly discovered love for Cajun music reawakens a dispirited German accordionist's zest for life. *Horst Krause, Harald Warmbrunn, Karl Fred Müller, Ursula Schucht.* (PG, 1:53) (AL, AS) **SHOF June 1** 7:10a; **7** 11a; **15** 6:15a; **17** 10:05a; **23** 5p; **29** 9a

**The Score** ★★★ ('01, Suspense) A master thief agrees to work with a volatile partner for one last heist before he retires. *Robert De Niro, Edward Norton, Angela Bassett, Marlon Brando.* (R, 2:03) (AL, AS) **MAX June 18** 7:22a; **28** 2:45p, **AMAX June 5** 9p; **8** 9:51a; **13** 10:51p; **16** 2:56p; **21** 6:55p; **26** 6:43a, **5MAX June 10** 5:55p; **15** 11:24p; **24** 11:12p, **THMAX June 1** 12:16a

**Scorpio** ★★½ ('73, Action) A CIA agent discovers a French assassin he has worked with has been hired to kill him. *Burt Lancaster, Alain Delon, Paul Scofield, John Colicos.* (PG, 1:54) (AS, V) **EPIX June 1** 5:25a; **30** 4:40a, **EPIX2 June 11** 6:45a, **EPIXHITS June 17** 6:45a; **21** 6:25a, **EPIXDR June 8** 2:20a; **14** 5:45a; **24** 6:15a

**The Scorpion King** ★★ ('02, Adventure) The leader of a band of desert mercenaries is hired to kill a ruthless despot and his clairvoyant sorceress. *The Rock, Steven Brand, Michael Clarke Duncan, Kelly Hu.* (PG-13, 1:31) (AS, V) **HBO2 June 3** 7:15a; **24** 4:55a, **HBOC June 1** 4:02p; **5** 1:34p; **10** 1:49a; **11** 1:52p; **13** 9:10p; **20** 2:26a; **22** 3:41p; **28** 5:53a

**Scrooged** ★★★ ('88, Comedy) A ruthless TV-network chief meets the ghosts of Christmases past, present and yet to come. *Bill Murray, Karen Allen, John Forsythe, John Glover.* (PG-13, 1:41) (AL, AS, MV) **EPIX June 6** 5:30a; **9** 3:15p, **EPIX2 June 11** 5:15p, **EPIXHITS June 15** 7a; **20** 8:15a, **EPIXDR June 4** 2:20a; **17** 9p; **18** 11:30a; **27** 10:35p; **28** 1:20p

**The Sea of Trees** ★½ ('15, Drama) After traveling to Japan's Aokigahara Forest, a troubled teacher meets a mysterious stranger who takes him on a life-changing journey of love, discovery and redemption. *Matthew McConaughey, Ken Watanabe, Naomi Watts, Katie Aselton.* (PG-13, 1:50) (AL, AS) **SHO2 June 26** 6:50a, **SHON June 15** 8:30a; **18** 6a; **21** 5:30a; **25** 3a, **SHOWN June 1** 6:15a; **5** 3:05a; **9** 3:40a; **29** 11p

**The Search for Santa Paws** ★★★ ('10, Children's) A talking dog and an orphan must save Christmas after old Saint Nick loses his memory. *Kaitlyn Maher, Madison Pettis, Voice of Diedrich Bader, Bill Cobbs.* (G, 1:36) **HBOF June 8** 6:48a; **23** 8:04a; **27** 5:24a

**2nd Chance for Christmas** ('19, Romance-Comedy) After trading love for fame and fortune long ago, a spoiled pop star is visited by the spirits of Christmas past, present and future. *Brittany Underwood, Tara Reid, Vivica A. Fox, Jim O'Heir.* (NR, 1:25) **SHOF June 7** 7:45a; **16** 12p; **17** 3:55a; **20** 9a, **SHON June 4** 5:30a; **23** 3:30a, **SHOWN June 25** 7:45a

**The Seeker: The Dark Is Rising** ★★½ ('07, Fantasy) A boy learns he is the last of a group of immortal warriors who have defended the Earth from evil forces throughout history. *Ian McShane, Alexander Ludwig, Christopher Eccleston, Frances Conroy.* (PG, 1:39) (AS) **HBOF June 3** 7:31p; **8** 9:59a; **12** 6p; **16** 1:10p; **20** 11:19a; **21** 1:50a; **24** 2:46p

**Selfie From Hell** ('18, Horror) A woman scours the internet for information after her cousin comes down with a mysterious illness. She uncovers a dark secret found only on the deep web. *Alyson Walker, Tony Giroux, Meelah Adams, Ian Butcher.* (R, 1:13) (AS, V) **SHON June 2** 5:15a; **8** 6:15a; **25** 1:45a; **29** 4:45a, **SHOWN June 17** 3:35a

**Semi-Tough** ★★★ ('77, Comedy) Two pro-football buddies love the team owner's daughter, their longtime mutual friend. *Burt Reynolds, Kris Kristofferson, Jill Clayburgh, Robert Preston.* (R, 1:48) (AL, AS, BN) **MMAX June 7** 9:51a, **MVMAX June 17** 3:45a

**Semper Fi** ('07, Documentary) Filmmaker Vince DiPersio documents the experience of Jeff Key, a Marine who served in Iraq while hiding his homosexuality. (NR, 1:16) (AL, AS) **SHOS June 4** 1:55p

**Semper Fi** ('19, Suspense) Cal is a dedicated cop who also serves as a sergeant in the Marine Corps Reserve. When his reckless half brother lands in jail for accidentally killing a man, Cal and his buddies hatch a plan to break him out of prison — no matter what the cost. *Jai Courtney, Nat Wolff, Finn Wittrock, Beau Knapp.* (R, 1:39) (AL, AS, V) **SHON June 5** 5:45a; **9** 8a; **19** 3:15a, **SHOX June 7** 6a; **11** 5a

**Senseless** ★★ ('98, Comedy) An experimental drug wreaks havoc upon a hardworking college student by altering his senses. *Marlon Wayans, David Spade, Matthew Lillard, Brad Dourif.* (R, 1:33) (AL, AS) **HBOC June 11** 5:26p; **22** 8:58a; **26** 7:33a

**Sgt. Stubby: An American Hero** ★★★ ('18, Children's) Animated. After being rescued by a young soldier on the eve of America's entry into World War I, a terrier gets a home, a family and the chance to embark on an incredible adventure. *Voices of Logan Lerman, Helena Bonham Carter, Gérard Depardieu, Jordan Beck.* (PG, 1:24) (AS, V) **HBOF June 9** 8:18a; **12** 10:10a; **21** 9:38a

**A Serial Killer's Guide to Life** ('19, Comedy) A self-help addict takes a road trip with a life coach who happens to be a deranged serial killer. *Katie Brayben, Poppy Roe, Ben Lloyd-Hughes, Sarah Ball.* (NR, 1:21) (AS, GV) **TMC June 15** 5:30p; **23** 12:30p

**Serpico** ★★★½ ('73, Crime Drama) Based on the true story of Frank Serpico, who sacrificed his career to expose widespread corruption in the NYPD. *Al Pacino, John Randolph, Jack Kehoe, Biff McGuire.* (R, 2:09) (AL, AS, V) **HBOZ June 15** 2:09a; **23** 1:41a

***SERVING SARA*** ★ ('02, Comedy) A woman tries to persuade a process server to help her turn the tables on her conniving husband. *Matthew Perry, Elizabeth Hurley, Bruce Campbell, Amy Adams.* (PG-13, 1:39) (AL, AS) **HBOC June 5** 5:28a; **7** 1:22p; **9** 10:06a; **14** 6:57a; **18** 4:51p; **22** 10:23p; **26** 8:41p

**The Sessions** ★★★ ('12, Comedy-Drama) Confined to an iron lung, writer Mark O'Brien consults a sex therapist to lose his virginity. *John Hawkes, Helen Hunt, William H. Macy, Moon Bloodgood.* (R, 1:35) (AL, AS, N, SSC) **MVMAX June 9** 11:44a, **THMAX June 18** 5:34a; **28** 6:49a

**Set It Off** ★★★ ('96, Action) Desperation drives four inner-city women to bank robbery in Los Angeles, then they start mistrusting one another. *Jada Pinkett, Queen Latifah, Vivica A. Fox, Blair Underwood.* (R, 2:00) (AL, AS, GV) **SHO June 5** 10:30a; **16** 9p; **28** 9a, **SHO2 June 6** 10:30a; **15** 9p; **21** 10:20a, **SHOBET June 3** 1:30p; **13** 2p; **18** 8p; **26** 10:30p, **SHOX June 1** 2:30p; **4** 10:30a; **14** 1p; **19** 9:40a

**7 Days in Hell** ('15, Comedy) Tennis champions Aaron Williams and Charles Poole have an epic tennis match that lasts for seven days. *Andy Samberg, Kit Harington, Karen Gillan, Lena Dunham.* (NR, :42) **HBOC June 23** 8:45p

**7 Seconds** ('05, Action) Gangsters kidnap a thief after her partner mistakenly steals a highly valuable painting. *Wesley Snipes, Tamzin Outhwaite, Tamer Hassan, Pete Lee-Wilson.* (R, 1:41) (AL, AS, V) **STRZED June 10** 8:40a

**Seven Years in Tibet** ★★ ('97, Drama) An egocentric Austrian mountaineer gradually learns selflessness from the young Dalai Lama. *Brad Pitt, David Thewlis, B.D. Wong, Mako.* (PG-13, 2:16) (V) **STARZ June 3** 12:58p, **STRZED June 12** 12:15a; **17** 9:02a

**'71** ★★★ ('14, Action) A young British soldier must find his way back to safety after his unit accidentally abandons him during a riot in the streets of Belfast. *Jack O'Connell, Paul Anderson, Sean Harris, Richard Dormer.* (R, 1:39) (AL, AS, GV) **EPIX June 19** 10:25a, **EPIX2 June 22** 3:15p, **EPIXHITS June 23** 7p; **24** 9a; **28** 7:30a

**Sex, Lies, and Videotape** ★★★½ ('89, Drama) An impotent man with a video camera visits a yuppie lawyer who has both a wife and a lover. *James Spader, Andie MacDowell, Peter Gallagher, Laura San Giacomo.* (R, 1:41) (AL, AS, BN, SSC) **SHO2 June 10** 12:10a, **SHOS June 8** 2:35a; **20** 2:50p, **SHOWN June 4** 9:40p; **25** 1:35p; **26** 12a; **28** 11:45a

***S.F.W.*** ★★ ('94, Drama) Held by terrorists inside a store for 36 days, a survivor with a so-what attitude emerges as a TV celebrity. *Stephen Dorff, Reese Witherspoon, Jake Busey, Joey Lauren Adams.* (R, 1:32) (AL, AS, V) **SHON June 11** 11:30a; **24** 5:15p; **28** 8:35p



**All Times Central.** Not all networks are available in all areas.

**The Shack** ★★ ('17, Drama) Three enigmatic strangers take a depressed man on a life-changing journey after a family tragedy makes him question his faith. *Sam Worthington, Octavia Spencer, Avraham Aviv Alush, Radha Mitchell.* (PG-13, 2:12) (AS, V) **HBOF June 1** 12:51a, **HBOS June 26** 3:15a; **29** 7:05a

**The Shadow** ★★½ ('94, Action) Dashing Lamont Cranston's alter ego battles a villain named Shiwan Khan in 1930s Manhattan. *Alec Baldwin, John Lone, Penelope Ann Miller, Peter Boyle.* (PG-13, 1:42) (V) **HBO June 23** 9:55a

**Shakespeare in Love** ★★★½ ('98, Romance-Comedy) Young William Shakespeare falls for Viola, reawakening his creativity, but she is betrothed to Wessex. *Joseph Fiennes, Gwyneth Paltrow, Geoffrey Rush, Judi Dench.* (R, 2:02) (AS) **STARZ June 10** 5:04a, **STRZCI June 5** 4:52p; **18** 12a, 5:10p; **24** 12:51p, **STRZCO June 13** 1:05p; **22** 10:40p; **27** 4:40a, 4:54p

**Shallow Hal** ★★½ ('01, Romance-Comedy) A self-help guru makes a superficial man see only the inner beauty of a very fat woman. *Gwyneth Paltrow, Jack Black, Jason Alexander, Joe Viterelli.* (PG-13, 1:54) (AL, AS) **HBO2 June 7** 9:25a; **18** 1:50a; **23** 12:30p, **HBOC June 2** 3:06p; **4** 1:49p, 10:06p; **9** 3:05p; **14** 8:35p; **20** 7p; **23** 12:03a; **26** 3:17p; **30** 11:42a

**Shanghai Surprise** ★ ('86, Crime Drama) An American tie salesman and a missionary team up to track down missing opium in 1938 China. *Sean Penn, Madonna, Paul Freeman, Richard Griffiths.* (PG-13, 1:37) (AL, AS, V) **AMAX June 9** 6:25a; **21** 3:23a, **5MAX June 7** 7:11a; **16** 3:30a, **OMAX June 5** 12:20p; **13** 6:28a; **26** 1:48p; **29** 5a

**Share** ('19, Suspense) A disturbing video leaked from a local high school throws a Long Island community into chaos and the national spotlight as it tries to unravel the story behind it. *Rhianne Barreto, Charlie Plummer, Poorna Jagannathan, J.C. MacKenzie.* (R, 1:27) (AL, AS) **HBO June 27** 2:45a, **HBO2 June 25** 2:50a

**Sharky's Machine** ★★½ ('81, Crime Drama) An Atlanta vice-squad detective loves a high-class call girl linked to politics and a mob boss. *Burt Reynolds, Rachel Ward, Vittorio Gassman, Brian Keith.* (R, 1:59) (AL, AS, V) **OMAX June 2** 11:38a; **5** 6:18a; **8** 10:18a; **14** 2:59a; **19** 2:59a; **22** 9:59a; **27** 6:36a, **THMAX June 11** 6:34a

**She Hate Me** ★★ ('04, Comedy-Drama) Fired from his corporate job, a man agrees to impregnate his ex-fiancee and a slew of lesbians for money. *Anthony Mackie, Kerry Washington, Ellen Barkin, Monica Bellucci.* (R, 2:18) (AL, AS, N, SSC) **STRZCO June 24** 1:39a, 11:35a, **STRZIB June 10** 2:05a; **15** 10:29p; **21** 12:38a, 7:31p

**She's Out of Control** ★★ ('89, Comedy) A Los Angeles radio-station manager's girlfriend shows his teenage daughter how to be sexy. *Tony Danza, Catherine Hicks, Ami Dolenz, Wallace Shawn.* (PG, 1:37) (AL, AS) **STRZCO June 20** 5:23a

**Shine a Light** ★★★½ ('08, Documentary) Filmmaker Martin Scorsese documents a 2006 Rolling Stones concert at New York's Beacon Theatre, featuring guest appearances by Buddy Guy, Christina Aguilera and Jack White III. *Mick Jagger, Keith Richards, Ron Wood, Charlie Watts.* (PG-13, 2:02) (AL, AS) **EPIX June 11** 7:05a, **EPIX2 June 8** 6:20a, **EPIXHITS June 5** 6:40a; **23** 5:25a, **EPIXDR June 2** 9:40a; **14** 7:45a

**Shirley Valentine** ★★½ ('89, Romance-Comedy) A Liverpool housewife talks to the camera and her kitchen wall about life, people and going to Greece. *Pauline Collins, Tom Conti, Alison Steadman, Julia McKenzie.* (R, 1:48) (AL, BN) **EPIX June 9** 10:05a; **27** 4:40a, **EPIX2 June 13** 8:30a; **30** 7:15a, **EPIXHITS June 3** 7:20a, **EPIXDR June 17** 3p; **20** 2:35a

**S...house** ('20, Comedy) A lonely college freshman forges a strong connection with his resident assistant during a fraternity party. *Cooper Raiff, Dylan Gelula, Amy Landecker, Logan Miller.* (R, 1:42) (AL, AS) **SHO2 June 1** 9:50a; **11** 4:30p, **SHON June 4** 6:15p; **7** 5:15p; **9** 5:15p; **28** 3p, **SHOS June 18** 1:45a, **SHOWN June 6** 3:35p; **12** 5:15p; **14** 7p; **21** 12:40a; **24** 1:40p, 8:40p

**Shocker** ★★½ ('89, Horror) Dreams link a police detective's son to a killer TV repairman turned into a soul-stealing spirit by the electric chair. *Michael Murphy, Peter Berg, Mitch Pileggi, Cami Cooper.* (R, 1:51) (AL, GV) **HBOZ June 4** 1:52p; **16** 4:36a; **29** 12:27p

**The Shooting** ★★½ ('67, Western) A woman, two bounty hunters and a gunman ride into a desert and run out of water. *Millie Perkins, Jack Nicholson, Will Hutchins, Warren Oates.* (G, 1:22) **MAX June 4** 5:30a; **16** 6:37a, **AMAX June 2** 2:07a; **9** 5:04a, **5MAX June 8** 4:14a

***THE SHORT HISTORY OF THE LONG ROAD*** ('19, Drama) A teenager has to confront the reality of life on the road after tragedy strikes. *Sabrina Carpenter, Danny Trejo, Maggie Siff, Steven Ogg.* (NR, 1:30) **STRZCI June 7** 10:32p; **16** 6:23p; **17** 4:03a; **29** 11:21a

**A Shot in the Dark** ★★★½ ('64, Comedy) Clumsy Inspector Clouseau visits a nudist camp to prove a French maid innocent of murder. *Peter Sellers, Elke Sommer, George Sanders, Herbert Lom.* (PG, 1:41) (AS, BN, MV) **HBOS June 29** 3:55a

**Showdown in Little Tokyo** ★½ ('91, Action) A hulking police detective and his Eurasian partner take turns kicking around the Japanese yakuza. *Dolph Lundgren, Brandon Lee, Cary-Hiroyuki Tagawa, Tia Carrere.* (R, 1:18) (AL, AS, GV) **MAX June 4** 4:10a; **11** 11:16a, **AMAX June 7** 9:13a; **14** 4:35a; **18** 5:05a; **27** 11:14a; **30** 10:56a, **OMAX June 2** 12:34a; **5** 5a

**Showtime** ★½ ('02, Comedy) A straight-laced cop must work with a bumbling patrolman on a reality-based TV show. *Robert De Niro, Eddie Murphy, Rene Russo, Pedro Damián.* (PG-13, 1:35) (AL, AS, V) **MAX June 20** 10:03a; **29** 8:59p, **AMAX June 1** 5:28p; **4** 9p; **7** 10:33p; **10** 3:30a; **17** 11:47a; **22** 7:59a; **27** 5:56p, **5MAX June 6** 10:12a; **12** 9:56p; **15** 6:24p; **24** 8p; **30** 7:38a, **OMAX June 11** 8:17a; **25** 5a

**Shrink** ★★ ('09, Drama) A jaded, pot-smoking therapist wonders if he can really help a troubled teen who finds solace in watching movies. *Kevin Spacey, Robin Williams, Saffron Burrows, Keke Palmer.* (R, 1:44) (AL, AS) **MAX June 4** 3:30p; **14** 2:03a, **THMAX June 11** 10:08a; **16** 3:33a; **26** 2:27p; **29** 2:47p

**Si** ('20, Drama) A day in the life of a young Asian-American. *Lee Ki-hong, Rollin Atkinson, Cam Perrin, Chris Lovejoy.* (NR, :10) (AL, AS) **HBOS June 14** 10:35a; **22** 10:15a

**Sid & Judy** ('19, Documentary) Fifty years after the untimely death of Sid Luft's wife, Judy Garland, his journal provides insight into their marriage. *Voices of Rob Dodd, Jon Hamm, Norman Jewison, Jennifer Jason Leigh.* (NR, 1:35) **SHOWN June 10** 7p; **22** 4:20p

**Side Effects** ★★★ ('13, Drama) A woman's world unravels after her psychiatrist prescribes a new medication to treat her anxiety. *Jude Law, Rooney Mara, Channing Tatum, Catherine Zeta-Jones.* (R, 1:45) (AL, AS, N, V) **STRZED June 5** 7:57a, 6:42p

**The Siege** ★★½ ('98, Suspense) An FBI agent, a Middle East specialist and a power-mad general try to thwart terrorists in New York. *Denzel Washington, Annette Bening, Bruce Willis, Tony Shalhoub.* (R, 1:56) (AL, AS, BN, V) **STRZIB June 4** 6:23a, 7:31p; **27** 12:45a, 9:17a, 9p

**Siempre, Luis** ('20, Documentary) The life of Puerto Rican migrant and relentless activist Luis Miranda (father of Hamilton mastermind Lin-Manuel Miranda), as he moves to the United States and begins a decades-long fight for Latino communities. *Luis A. Miranda Jr., Lin-Manuel Miranda.* (NR, 1:35) (AS) **HBO2 June 11** 5:20p

**Silence** ★★★ ('16, Historical Drama) Two 17th-century Portuguese missionaries face the ultimate test of faith when they travel to Japan to find their missing mentor. *Andrew Garfield, Adam Driver, Tadanobu Asano, Ciarán Hinds.* (R, 2:41) (AS, GV) **EPIX June 7** 10:50p; **16** 2:15p, **EPIX2 June 3** 2:45p; **21** 10:55p, **EPIXHITS June 6** 2:50a; **24** 10:45p; **25** 12:40p

**Silver City** ★★½ ('04, Drama) A campaign manager hires a private detective after a Colorado gubernatorial candidate finds a dead body while fishing. *Danny Huston, Maria Bello, Billy Zane, Chris Cooper.* (R, 2:08) (AL, AS) **MMAX June 1** 5:52p; **22** 10:20p; **28** 12:10p, **MVMAX June 15** 5a, **THMAX June 6** 10:22a; **11** 11:53a; **14** 6:52p; **24** 5:48a; **25** 5:05p

**Silver Linings Playbook** ★★★½ ('12, Comedy-Drama) An unexpected bond begins to form between a man trying to rebuild his life and a young woman promising to help him reunite with his estranged wife. *Bradley Cooper, Jennifer Lawrence, Robert De Niro, Jacki Weaver.* (R, 2:02) (AL, AS, N) **SHO June 1** 1p; **14** 5:45a; **20** 3:35a; **25** 10a; **29** 4:55p, **SHO2 June 8** 8:40a, 6:25p; **18** 11:30a; **24** 8:20p; **25** 3:05a; **27** 11:25a, 11p; **30** 11:15p, **SHON June 5** 9:45a, 7p; **10** 8:30a, 8p; **22** 4:45p; **28** 4:45p, **SHOS June 7** 9:15a; **16** 1:25p; **20** 11:10a; **26** 10a; **27** 4:05a, **SHOWN June 3** 1:30p, 9p

**A Simple Plan** ★★★ ('98, Suspense) A Minnesotan, his dimwitted brother and his brother's redneck friend find and decide to keep $4 million. *Bill Paxton, Billy Bob Thornton, Brent Briscoe, Bridget Fonda.* (R, 2:01) (AL, AS, V) **EPIX June 2** 2:55p; **14** 4:55p, **EPIX2 June 10** 4:55p; **27** 12:35p, **EPIXHITS June 17** 7p; **18** 9a, **EPIXDR June 20** 7p; **21** 9:40a; **24** 4:55p; **25** 1a

**Sinbad: Beyond the Veil of Mists** ★★½ ('00, Children's) Animated. The princess of a seaside monarchy entreats Sinbad to stop an evil wizard who threatens to take over the realm. *Voices of Brendan Fraser, Jennifer Hale, Mark Hamill, Leonard Nimoy.* (G, 1:25) **HBOF June 2** 2:53a; **5** 5:30a; **13** 11:29a; **16** 6:41a; **25** 11:21a; **28** 7:09a

**Sinister** ★★½ ('12, Horror) A true-crime novelist and his family become the targets of a supernatural entity when he uses found footage to unravel the murders of his home's previous occupants. *Ethan Hawke, Vincent D'Onofrio, James Ransone, Fred Dalton Thompson.* (R, 1:49) (AS, V) **TMC June 5** 8p, 11:50p; **21** 2:20a; **26** 1:35a; **28** 5p, **TMCX June 11** 9p; **12** 12:50a; **15** 1:30a; **29** 5:05p

**Six Days, Seven Nights** ★★½ ('98, Romance-Comedy) An emergency landing strands a New York magazine editor and a South Pacific cargo pilot on an unknown Tahitian island. *Harrison Ford, Anne Heche, David Schwimmer, Jacqueline Obradors.* (PG-13, 1:41) (AL, AS, V) **MAX June 29** 9:38a, **AMAX June 3** 12:31a; **8** 5:02a; **12** 1:57p; **25** 8:24a, **5MAX June 4** 7a; **14** 12a; **23** 2:28a, **THMAX June 1** 2:21a

**Six Degrees of Separation** ★★★ ('93, Drama) Married New Yorkers question the motives of an overnight guest who pretends to be someone else. *Stockard Channing, Will Smith, Donald Sutherland, Bruce Davison.* (R, 1:51) (AL, AS) **STRZCI June 14** 10:30p, **STRZIB June 2** 5:14p; **11** 3:29a; **17** 11:55a; **23** 5:11a

**16 Shots** ('19, Documentary) A Chicago police officer is charged with murder after the shooting of Laquan McDonald. *Anita Alvarez, Dean Angelo, Alma Benitez, Pat Camden.* (NR, 1:33) **SHOBET June 29** 4:30a

**The Skull** ★★½ ('65, Horror) Madness fills the mind of a professor who buys the stolen skull of the Marquis de Sade. *Peter Cushing, Christopher Lee, Jill Bennett, Patrick Wymark.* (NR, 1:23) **EPIXDR June 1** 2:25a; **7** 6:55a; **11** 3:25a; **26** 6:10a

**Skyfall** ★★★½ ('12, Action) When M's past comes back to haunt her, James Bond must track down and destroy the threat to her and MI6, no matter how personal the cost. *Daniel Craig, Judi Dench, Javier Bardem, Ralph Fiennes.* (PG-13, 2:23) (AL, AS, V) **EPIX June 5** 9:25p; **6** 5:35p; **19** 7p; **20** 3:20p, **EPIX2 June 14** 7p; **15** 10:05a; **25** 7p; **26** 9:15a, **EPIXHITS June 11** 7p; **12** 9:30a; **27** 7p; **28** 9:10a

***SKYLINE*** ★½ ('10, Science Fiction) Strange lights over Los Angeles herald the arrival of malevolent aliens who threaten to swallow up humanity. *Eric Balfour, Scottie Thompson, Brittany Daniel, Crystal Reed.* (PG-13, 1:34) (AL, AS, V) **MAX June 2** 3:25p; **5** 1:53p; **10** 11p; **16** 2:02a; **28** 1:10p, **AMAX June 4** 7:26p; **7** 4p; **12** 9:05a, 9p; **17** 10:33p; **20** 1:40p; **23** 8:52a, **THMAX June 3** 2:15p; **18** 8:41a

**The Slammin' Salmon** ★★ ('09, Comedy) A restaurant owner pits members of his wait staff against one another in a competition to make the largest amount of cash in one night. *Michael Clarke Duncan, Jay Chandrasekhar, Kevin Heffernan, Paul Soter.* (R, 1:38) (AL, AS) **STRZCO June 3** 12:03a; **8** 7:51a, 2:13p; **18** 3:02a, **STRZIB June 10** 11:50a, 11:38p; **16** 12:52a; **29** 1:09p

***SLEEPLESS IN SEATTLE*** ★★★½ ('93, Romance-Comedy) A recently engaged newswoman becomes obsessed with meeting a grieving widower she heard on a late-night radio call-in show. *Tom Hanks, Meg Ryan, Bill Pullman, Ross Mallinger.* (PG, 1:44) (AL, AS) **SHO June 1** 3:15p; **2** 3:30a; **17** 5:15p; **23** 8:30a, 6:05p, **SHO2 June 4** 1:15p; **9** 2p, 10:20p; **26** 5a, 6:20p, **SHOF June 5** 1:15p, 8:35p; **13** 6:15p; **14** 2:15a, **SHOS June 8** 8a; **18** 1:15p; **27** 7:45a, **SHOWN June 7** 6:45a, 9:10p; **11** 7:15a, 3:05p; **15** 1:30p; **20** 7:15a, 7p; **25** 3:15p; **30** 5:55a, 1:10p

**Sleepy Hollow** ★★★ ('99, Horror) A Colonial-era constable probes a series of grisly decapitations in an upstate New York hamlet. *Johnny Depp, Christina Ricci, Miranda Richardson, Michael Gambon.* (R, 1:45) (AS, GV) **STRZED June 2** 10:40a; **6** 11:53p; **7** 9:44a; **24** 2:03a, 10:18a

**Slice** ('18, Horror) In a spooky small town, when a slew of pizza delivery boys are slain on the job, two daring survivors set out to catch the culprits behind the cryptic crime spree. *Zazie Beetz, Chance Bennett, Rae Gray, Marilyn Dodds Frank.* (R, 1:23) (AL, AS, GV, N) **SHOBET June 2** 11:30a; **16** 4:45a; **18** 9:30a; **23** 12p; **29** 2:30p, **SHON June 6** 6a; **22** 4:30a, **SHOX June 15** 4:20a

**Sling Blade** ★★★½ ('96, Drama) A mentally impaired man with a violent past leaves the institution in which he has lived for many years and befriends a woman with a young son and an abusive boyfriend. *Billy Bob Thornton, Dwight Yoakam, J.T. Walsh, John Ritter.* (R, 2:16) (AL, AS, V) **HBOS June 15** 9:55a

**Sliver** ★½ ('93, Suspense) A book editor has an affair with a voyeur in her building, a Manhattan murder scene wired for video. *Sharon Stone, William Baldwin, Tom Berenger, Polly Walker.* (NR, 1:48) (AL, AS, N, V) **EPIX June 14** 11:20a; **21** 2a, **EPIX2 June 10** 11p; **28** 12:10a, **EPIXHITS June 1** 12:30a; **17** 1:35a, **EPIXDR June 6** 1:25a; **29** 10:40p

**Slow West** ★★★ ('15, Western) A bounty hunter keeps his true motive a secret from the naive Scottish teenager he's offered to serve as bodyguard and guide while the youth searches for his beloved in 1800s Colorado. *Michael Fassbender, Kodi Smit-McPhee, Ben Mendelsohn, Caren Pistorius.* (R, 1:31) (AL, AS, V) **TMC June 17** 5a; **22** 2:05p, **TMCX June 8** 9:35a; **16** 4p; **24** 11a; **25** 3:45a

**Smokin' Aces** ★★½ ('07, Action) Two FBI agents must protect an entertainer from a motley crew of assassins after the guy agrees to testify against the Las Vegas mob. *Ben Affleck, Andy Garcia, Alicia Keys, Ray Liotta.* (R, 1:49) (AL, AS, GV, N) **SHO2 June 1** 1a, **SHOS June 7** 12:30a, **TMC June 17** 1a; **29** 12:20a, **TMCX June 22** 12:30a; **26** 10:45p

**Smokin' Aces 2: Assassins' Ball** ★★★ ('10, Action) Bloody chaos ensues when a diverse group of killers targets a federal agent. *Tom Berenger, Ernie Hudson, Michael Parks, Tommy Flanagan.* (R, 1:26) (AL, AS, GV) **SHOS June 7** 2:30a,

**TMC June 18** 2a; **26** 12:05a, **TMCX June 27** 12:35a; **30** 10:30p

**Snake Eyes** ★½ ('98, Suspense) A corrupt detective and his Navy friend probe a U.S. official's assassination at an Atlantic City boxing match. *Nicolas Cage, Gary Sinise, John Heard, Carla Gugino.* (R, 1:39) (V) **MMAX June 2** 2:05p, **MVMAX June 1** 10:34p; **5** 1:37p; **9** 7p; **13** 5:21p; **19** 11:03p; **29** 3:26a, **OMAX June 25** 1:56p, **THMAX June 7** 12:15p; **10** 7:15p; **17** 2:17a; **20** 2:33p; **24** 7:21p; **30** 1:16a

**Snatch** ★★★ ('00, Comedy-Drama) An unlicensed boxing promoter gets involved with a big-time criminal, and a heist goes awry when a valuable jewel is missing. *Benicio Del Toro, Dennis Farina, Brad Pitt, Vinnie Jones.* (R, 1:38) (AL, AS, GV, N) **SHO June 18** 6a, **SHO2 June 18** 4:15a; **30** 8:15a, **SHOS June 19** 4:45p; **25** 4:30a, **SHOX June 21** 10a; **27** 11p, **TMC June 5** 3p; **7** 1:15p; **16** 11:05p, **TMCX June 3** 3:30p; **11** 4p; **14** 1:45p

**Sneakers** ★★★ ('92, Suspense) An ex-'60s-radical computer hacker and his company are tapped for a shady black-box job. *Robert Redford, Dan Aykroyd, Ben Kingsley, Mary McDonnell.* (PG-13, 2:05) (AL, V) **HBO June 8** 5a; **11** 9:15a; **28** 9:22a, **HBOF June 19** 10:55p; **25** 1:05a

**Sniper** ★★ ('93, Action) A lone Marine sharpshooter goes on a Panama mission with a Washington bureaucrat accustomed to paper targets. *Tom Berenger, Billy Zane, J.T. Walsh, Aden Young.* (R, 1:39) (AL, V) **SHOX June 1** 12:50p; **16** 2:30p; **24** 1:30p; **29** 2:15p

**Snow Buddies** ('08, Children's) Adorable talking puppies band together to compete in a dog-sled race across Alaska. *Dominic Scott Kay, Voice of Jim Belushi, Voice of Kris Kristofferson, Voice of Whoopi Goldberg.* (G, 1:28) **HBOF June 5** 8:28a; **10** 9:33a

**Snow Dogs** ★★ ('02, Children's) A Miami dentist travels to Alaska to claim his inheritance, a mischievous team of sled dogs. *Cuba Gooding Jr., James Coburn, Sisqó, Nichelle Nichols.* (PG, 1:39) (AL) **HBOF June 2** 8:17a; **7** 8:25a; **17** 11:25a; **26** 6:48a

**Snow White and the Huntsman** ★★½ ('12, Fantasy) Sent by an evil queen to capture an escaped princess, a huntsman instead becomes the young woman's protector and helps her in her quest to regain control of her kingdom. *Kristen Stewart, Charlize Theron, Chris Hemsworth, Sam Claflin.* (PG-13, 2:07) (AS, V) **MAX June 2** 8:37p; **5** 10:42p; **10** 4:51p; **13** 7p; **19** 1:40a; **24** 11:36a; **27** 1:48p, **AMAX June 1** 3:20p; **7** 10:32a; **15** 9p; **20** 3:14p; **26** 12:56a, **5MAX June 8** 8p; **11** 10p; **16** 1:53p; **22** 4:14p, **OMAX June 4** 1:42p; **10** 1a; **14** 8:10a; **24** 1a; **29** 8:52p

**Snowflake, the White Gorilla** ('11, Children's) Live action/animated. A gorilla breaks out of its zoo enclosure and goes in search of a witch who can change its snowy fur to black. *Pere Ponce, Elsa Pataky, Claudia Abate, Joan Sullá.* (PG, 1:26) (AS) **STRZCO June 24** 6:59a, **STRZKF June 3** 12a, 6:59p; **9** 12:20p; **10** 3:57a; **12** 6:31a, 5:34p; **21** 5:03a, 2:03p, 8:42p; **30** 10:42p

**So I Married an Axe Murderer** ★★½ ('93, Comedy) A multimedia poet falls for a San Francisco butcher who may be a husband killer, and he may be next. *Mike Myers, Nancy Travis, Anthony LaPaglia, Amanda Plummer.* (PG-13, 1:33) (AL, AS, N) **STRZCO June 11** 6:35a, 7:34p; **14** 9a, 5:24p; **22** 3:33a, 5:24p; **30** 10:43p

**Solace** ('17, Drama) A 17-year-old girl is sent to live with her extended family after her father's death. *Hope Olaide Wilson, Chelsea Tavares, Lynn Whitfield, Luke Rampersad.* (NR, 1:41) **SHOBET June 7** 5a; **25** 4a; **29** 8a, **SHON June 8** 11:05p; **11** 5a; **19** 10:30a; **21** 7:30a; **23** 8a, **SHOWN June 18** 3:40a

**Soldiers of Fortune** ★★ ('12, Action) A former Special Forces soldier must protect a group of thrill-seeking millionaires who have paid big bucks to take part in a military excursion. *Christian Slater, Sean Bean, Ving Rhames, Dominic Monaghan.* (R, 1:34) (AL, V) **EPIX June 27** 12:40p, **EPIX2 June 7** 2p; **22** 1:40p, **EPIXHITS June 25** 5:30a

***THE SOLOIST*** ★★½ ('09, Drama) A reporter befriends a mentally ill and homeless man, once a student at Juilliard but now playing music on the streets of Los Angeles. *Jamie Foxx, Robert Downey Jr., Catherine Keener, Tom Hollander.* (PG-13, 1:57) (AL, AS) **EPIX June 22** 12:45p, **EPIX2 June 1** 1:15p; **12** 12:50p, **EPIXHITS June 24** 3:10p, **EPIXDR June 4** 3:10p; **8** 10:55p; **9** 1:05p; **16** 3:15p

***SOME GIRLS*** ★★½ ('88, Comedy) A coed with two sisters invites her U.S. boyfriend to spend Christmas with her family in Quebec. *Patrick Dempsey, Jennifer Connelly, Sheila Kelley, Andre Gregory.* (R, 1:34) (AL, AS, N) **EPIX June 7** 6:50a; **22** 3:45a, **EPIX2 June 23** 5:20a, **EPIXHITS June 17** 3:25a, **EPIXDR June 3** 3:50p; **13** 10:40p; **14** 1:30p; **27** 3a

***SOME KIND OF WONDERFUL*** ★★½ ('87, Romance) A grease monkey's tomboy friend helps him woo a popular girl in their Los Angeles high school. *Eric Stoltz, Mary Stuart Masterson, Lea Thompson, Craig Sheffer.* (PG-13, 1:34) (AL, AS) **SHO June 3** 5:05a, **SHO2 June 16** 6:10a, **SHOF June 5** 11:30a, 7p; **11** 1:25p; **21** 8:45p; **25** 1p, **SHOS June 20** 1:15p; **30** 10:15a, **SHOWN June 10** 12:15p, 8:40p; **14** 4:15a; **15** 3:15p; **19** 10a; **28** 1:50a

**Someone Marry Barry** ★★ ('14, Romance-Comedy) Friends try to find a wife for their obnoxious buddy, but their plan backfires when his new girlfriend turns out to be just as socially inappropriate. *Tyler Labine, Damon Wayans Jr., Lucy Punch, Hayes MacArthur.* (NR, 1:27) (AS) **EPIXDR June 24** 2:50a; **28** 3:20a

**Something Wild** ★★★ ('86, Suspense) A wild woman takes a yuppie to her high-school reunion, attended by her ex-convict husband. *Jeff Daniels, Melanie Griffith, Ray Liotta, Margaret Colin.* (R, 1:53) (AL, AS, N, V) **5MAX June 3** 6:54a; **15** 7:02a; **23** 5:53a

**The Song of Names** ('19, Drama) A child befriends a Polish violin prodigy whose parents leave him in his family's care. The two boys become like brothers until the musician disappears. Forty years later, he gets his first clue as to what happened to his childhood best friend. *Tim Roth, Clive Owen, Catherine McCormack, Jonah Hauer-King.* (PG-13, 1:53) (AL, AS) **STRZCI June 1** 9p; **4** 2:20a, 11:22a; **9** 9:03a; **17** 2:45p; **22** 3:30a; **25** 10:25a; **26** 6:04a; **27** 11:08p; **30** 4:14p

**Sonic the Hedgehog** ★★½ ('20, Children's) Live action/animated. The world needed a hero — it got a hedgehog. Powered with incredible speed, Sonic races across the globe to stop uncool evil genius Dr. Robotnik from achieving world domination. *James Marsden, Jim Carrey, Voice of Ben Schwartz, Tika Sumpter.* (PG, 1:40) (AL, AS, V) **EPIX June 9** 7p; **10** 8:15a; **18** 7p; **19** 6:45a, **EPIX2 June 4** 7p; **5** 10:05a; **23** 7p; **24** 9:45a, **EPIXHITS June 6** 7p; **7** 9:55a; **29** 9:05p; **30** 11:40a

**Sophie's Choice** ★★★½ ('82, Drama) A Southern writer lives in Brooklyn with an Auschwitz survivor and her mad lover. *Meryl Streep, Kevin Kline, Peter MacNicol, Narrated by Josef Sommer.* (R, 2:30) (AL, AS, V) **MMAX June 3** 7:25a, **MVMAX June 8** 5a; **17** 1:13a; **23** 7:57a

***SOUL SURVIVORS*** ★ ('01, Suspense) A college student looks for help from her friends after having visions of her dead boyfriend. *Melissa Sagemiller, Casey Affleck, Wes Bentley, Eliza Dushku.* (PG-13, 1:24) (AS, V) **EPIXDR June 5** 3:35p; **11** 9:25a; **25** 3:30p; **26** 9a; **29** 5:30p; **30** 12:30a

**Sound of My Voice** ★★★ ('11, Drama) Two documentary filmmakers set out to expose a cult, but they fall under the control of its charismatic leader instead. *Christopher Denham, Nicole Vicius, Brit Marling, Avery Kristen Pohl.* (R, 1:24) (AL, AS) **MAX June 24** 4a; **28** 6:34a, **MMAX June 1** 3:40a, **OMAX June 9** 12:45a; **14** 3:59p; **18** 10:25a; **21** 3:35a; **25** 12:30p; **30** 8:20a

**Source Code** ★★★ ('11, Suspense) A helicopter pilot takes part in a secret government program that enables him to assume someone's identity and experience the last few minutes of that person's life. *Jake Gyllenhaal, Michelle Monaghan, Vera Farmiga, Jeffrey Wright.* (PG-13, 1:29) (AL, AS, V) **TMC June 5** 11a; **17** 7p; **20** 3:20p; **28** 8:45p, **TMCX June 9** 5:30a; **18** 4p; **21** 8:45p; **26** 5:25p; **30** 7p

**Southside With You** ★★★ ('16, Romance) Future U.S. President Barack Obama and lawyer Michelle Robinson go on a fateful first date in the summer of 1989. *Tika Sumpter, Parker Sawyers, Vanessa Bell Calloway, Jerod Haynes.* (PG-13, 1:21) (AL, AS, V) **TMC June 1** 4:45a

**Space Buddies** ★★ ('09, Children's) Five puppies blast off to a cosmic adventure when they become accidental stowaways aboard an unmanned space shuttle. *Diedrich Bader, Voice of Jason Earles, Voice of Liliana Mumy, Voice of Josh Flitter.* (G, 1:24) **HBOF June 4** 10:05a; **21** 11:30a; **29** 8:13a

***SPACEBALLS*** ★★½ ('87, Comedy) President Skroob pits evil Dark Helmet against Lone Starr and the half-man, half-dog Barf. *Mel Brooks, John Candy, Rick Moranis, Bill Pullman.* (PG, 1:32) (AL, AS) **SHO June 4** 4a; **8** 5:15a, **SHOF June 7** 8:45p; **21** 10:20p; **27** 7p, **SHOX June 11** 8:15a; **14** 6a; **22** 5:15a

**Spare Parts** ★★½ ('15, Drama) Four Hispanic high-school students take on reigning champions M.I.T. in a national contest with a robot they built with $800 and parts from used cars. *George Lopez, Jamie Lee Curtis, Carlos PenaVega, Marisa Tomei.* (PG-13, 1:53) (AL, AS, V) **EPIX June 4** 7:55a, **EPIX2 June 8** 8:25a, **EPIXHITS June 1** 5:50a

**Sparkle** ★★½ ('12, Drama) In 1968 Detroit, a musical prodigy tries to balance romance with the new challenges life brings, as she and her sisters struggle for Motown stardom. *Jordin Sparks, Whitney Houston, Derek Luke, Mike Epps.* (PG-13, 1:52) (AL, AS, V) **STARZ June 21** 6:27a, **STRZED June 4** 2:55a; **27** 8:22a, **STRZIB June 1** 11:37a; **12** 11:43a, 10:51p; **24** 1:55p

**The Spectacular Now** ★★★ ('13, Comedy-Drama) An innocent, bookish teenager begins dating the charming, freewheeling high-school senior who awoke on her lawn after a night of heavy partying. *Miles Teller, Shailene Woodley, Brie Larson, Jennifer Jason Leigh.* (R, 1:35) (AL, AS) **SHON June 5** 1:15p; **8** 9:30p; **23** 1:30p, **SHOWN June 29** 3:20p

**Speed** ★★★½ ('94, Action) A SWAT team ace must keep the speed of a Santa Monica bus above 50 mph, or a madman's bomb will explode. *Keanu Reeves, Dennis Hopper, Sandra Bullock, Joe Morton.* (R, 1:55) (AL, AS, V) **HBO2 June 4** 5p; **12** 6:20a; **17** 9:25a, 8:45p; **22** 1a; **24** 3:30p; **30** 5:15a, **HBOZ June 6** 1:31p; **10** 4:22p; **14** 10:28p; **27** 10:07a

**Speed 2: Cruise Control** ★½ ('97, Action) A vacationing couple save the day when a madman commandeers their cruise ship. *Sandra Bullock, Jason Patric, Willem Dafoe, Temuera Morrison.* (PG-13, 2:05) (AS, V) **HBO2 June 8** 6:45a, **HBOF June 3** 3:54p; **7** 10:56p; **20** 7:36p; **25** 11:04p, **HBOZ June 5** 7:39a; **12** 6:54p; **15** 10:52p; **30** 4:37p

**Speed of Life** ('19, Drama) A woman loses the man she loves when he falls into a wormhole during an argument. *Ann Dowd, Ray Santiago, Vella Lovell, Sean Wright.* (NR, 1:16) (AS) **SHOF June 1** 5:30p; **3** 1:30p; **9** 1:30p; **15** 12:05p; **19** 11:05a; **21** 11:35a; **28** 2a, **SHOWN June 10** 5a

***SPELL*** ★★½ ('20, Horror) After surviving a plane crash in rural Appalachia, a man tries to break free from a woman's dark magic and save his family from a sinister ritual before the rise of the blood moon. *Omari Hardwick, Loretta Devine, John Beasley, Lorraine Burroughs.* (R, 1:31) (AL, AS, V) **EPIX June 1** 8:30p; **2** 11:30a; **14** 2a; **25** 11:30p; **26** 11:10a, **EPIX2 June 8** 10:55p; **9** 11:35a; **16** 12:20a, 11:15a

***SPHERE*** ★ ('98, Science Fiction) A psychologist, a biochemist, a mathematician and others investigate a large golden sphere deep in the ocean. *Dustin Hoffman, Sharon Stone, Samuel L. Jackson, Peter Coyote.* (PG-13, 2:13) (V) **SHO June 11** 9:45a, **SHO2 June 10** 2a; **24** 6:10a, **SHOBET June 12** 6:35p; **17** 2:05p; **22** 9p; **27** 12:35a; **30** 3p, **SHOX June 2** 8:40a; **10** 7:15a; **16** 7:45a; **29** 12p

**Spider-Man** ★★★ ('02, Action) Peter Parker uses his superhuman powers to battle his archenemy, the Green Goblin. *Tobey Maguire, Willem Dafoe, Kirsten Dunst, James Franco.* (PG-13, 1:56) (V) **STRZKF June 11** 4:57p; **12** 7:57a; **20** 12:27p, 10:29p; **21** 8:50a

**Spider-Man 2** ★★★ ('04, Action) Tormented Peter Parker battles a sinister scientist who uses mechanical tentacles for destructive purposes. *Tobey Maguire, Kirsten Dunst, James Franco, Alfred Molina.* (PG-13, 2:02) (AS, V) **STRZKF June 11** 7p; **12** 10a; **20** 2:30p; **21** 12:32a; **30** 11:10a, 8:33p

**Spider-Man 3** ★★½ ('07, Action) Peter Parker undergoes an ominous transformation when his Spider-Man suit turns black and brings out the dark, vengeful side of his personality. *Tobey Maguire, Kirsten Dunst, James Franco, Thomas Haden Church.* (PG-13, 2:13) (AS, V) **STRZKF June 11** 9:09p; **12** 12:09p; **20** 5:07a, 4:39p; **21** 2:42a

**Spider-Man: Far From Home** ★★★½ ('19, Action) Spider-Man teams up with Nick Fury and fellow superhero Mysterio to stop four massive elemental creatures — each representing Earth, air, water and fire — from wreaking havoc across Europe. *Tom Holland, Samuel L. Jackson, Jake Gyllenhaal, Marisa Tomei.* (PG-13, 2:09) (AL, AS, V) **STARZ June 11** 4:47p; **12** 7a; **26** 8:38a; **27** 1:50a; **29** 7a, 8:33p, **STRZCO June 8** 8:32p; **16** 10:24p; **20** 12:17a, 8:17a, 7p

**Spies in Disguise** ★★★ ('19, Children's) Animated. Lance is a super cool and charming spy, and Walter invents the super cool gadgets that Lance uses. But when events take an unexpected turn, Walter and Lance suddenly have to rely on each other in a whole new way. *Voices of Will Smith, Tom Holland, Rashida Jones, Ben Mendelsohn.* (PG, 1:42) (AS, V) **HBOF June 2** 6p; **12** 11:35a; **15** 11:26a; **25** 8:05a; **29** 10:15a

**The SpongeBob SquarePants Movie** ★★★ ('04, Children's) Animated. SpongeBob and Patrick head for Shell City to retrieve King Neptune's stolen crown and save the life of Mr. Krabs. *Voices of Tom Kenny, Bill Fagerbakke, Clancy Brown, Rodger Bumpass.* (PG, 1:23) (AS) **SHOF June 2** 7:45a, 4:45p; **4** 6a; **11** 4:30a; **13** 7:45a; **25** 6:30a; **27** 7:30a; **30** 5:30p

**Spontaneous** ★★★½ ('20, Comedy) When students in their high school inexplicably start to explode, seniors Mara and Dylan struggle to survive in a world where each moment may be their last. *Katherine Langford, Charlie Plummer, Yvonne Orji, Hayley Law.* (R, 1:42) (AL, AS, V) **EPIX June 18** 3:25p, **EPIX2 June 12** 12:15a, 11:05a; **23** 5:15p; **24** 8a, **EPIXHITS June 4** 7p; **5** 10:10a; **30** 5:15p

**Spooky Buddies** ('11, Children's) In a race against a no-good hound, the Buddies and their new friends, Pip, Zelda, Rodney and Skip, must stop Warwick the Warlock and save the world from his dastardly deeds. *Sierra McCormick, Harland Williams, Jennifer Elise Cox, Elisa Donovan.* (G, 1:28) **HBOF June 18** 8:15a; **22** 6:44a; **26** 8:28a

**Spring Breakers** ★★★ ('12, Comedy) Four college friends are arrested after robbing a restaurant to fund their spring-break trip. They land in more trouble when a drug and arms dealer bails them out to do some dirty work. *James Franco, Vanessa Hudgens, Selena Gomez, Ashley Benson.* (R, 1:34) (AL, AS, N, SSC, V) **TMC June 13** 9:15p; **22** 1:30a; **25** 10:30p, **TMCX June 6** 10:30p; **14** 11:45p; **19** 9:20p; **28** 8:40p

***SPY GAME*** ★★½ ('01, Suspense) A CIA agent tries to rescue his one-time protege who awaits



**All Times Central.** Not all networks are available in all areas.

execution in a Chinese prison. *Robert Redford, Brad Pitt, Catherine McCormack, Stephen Dillane.* (R, 2:07) (AL, AS, V) **SHO June 4** 2:30p; **8** 10:30a; **9** 3a; **12** 9:05p; **16** 1:30p; **21** 8a; **24** 3:45p; **25** 2:05a, **SHO2 June 17** 12:40p; **23** 7:15a, **SHOS June 2** 8a; **6** 1p; **10** 11:20a; **14** 6a; **19** 6:30a, 6:30p, **SHOX June 7** 3p; **13** 10:35a; **18** 2:30p; **27** 5p; **28** 3:30a

**Spy Kids** ★★★ ('01, Children's) When a technical genius kidnaps retired spies, only their children can save them. *Antonio Banderas, Carla Gugino, Alexa Vega, Daryl Sabara.* (PG, 1:28) (AL, MV) **STRZCO June 2** 5:43a

**The Spy Next Door** ★½ ('10, Children's) A CIA operative must protect his girlfriend's children from a Russian terrorist after one kid mistakenly downloads a top-secret formula. *Jackie Chan, Amber Valletta, George Lopez, Billy Ray Cyrus.* (PG, 1:32) (AS, V) **EPIX June 18** 6:35a, **EPIX2 June 9** 8:05a; **21** 10:15a, **EPIXHITS June 6** 5:25p; **7** 12:20a; **14** 3:40p, **EPIXDR June 11** 9p; **12** 10:35a; **26** 5:25p; **27** 1:25a

***STAGE MOTHER*** ('20, Comedy-Drama) Worlds collide when a Texas church choir director inherits her late son's drag queen club in San Francisco. *Jacki Weaver, Lucy Liu, Adrian Grenier, Lenore Zann.* (R, 1:33) (AL, AS) **STRZCI June 4** 8:24p; **19** 5:34p, **STRZCO June 29** 4:33a, **STRZED June 1** 4a, 12:18p

**Stand and Deliver** ★★★ ('88, Drama) Los Angeles high-school teacher Jaime Escalante leads a street punk and his classmates into calculus. *Edward James Olmos, Lou Diamond Phillips, Rosanna DeSoto, Andy Garcia.* (PG, 1:42) (AL, AS) **MVMAX June 16** 7:07a; **20** 4:30a

**Stand Up Guys** ★★ ('12, Comedy-Drama) A geriatric gangster's release from prison leads to a reunion with his two partners in crime, one of whom has orders to kill him. *Al Pacino, Christopher Walken, Alan Arkin, Julianna Margulies.* (R, 1:35) (AL, AS, V) **HBOC June 5** 8:45p; **11** 10:28p; **14** 9:38a; **19** 6:30a; **20** 12:17p; **24** 3:40p; **28** 8:57a; **30** 1:11a

**Standing Up, Falling Down** ('19, Comedy-Drama) A failing stand-up comedian and an alcoholic dermatologist give each other the confidence to face the failures in their lives. *Billy Crystal, Ben Schwartz, Eloise Mumford, Grace Gummer.* (NR, 1:31) **STRZCO June 8** 4:38a; **11** 8:11a; **29** 2:59a

**Star Trek II: The Wrath of Khan** ★★★ ('82, Science Fiction) Kirk, Spock and the Enterprise crew battle an old foe who blames Kirk for the death of his wife. *William Shatner, Leonard Nimoy, Ricardo Montalban, DeForest Kelley.* (PG, 1:53) (AL, AS, V) **EPIX June 12** 11p; **13** 12p; **28** 7:50a, 10:40p, **EPIX2 June 20** 6:45a; **21** 12:05a, **EPIXHITS June 3** 5:05p; **4** 7:35a, **EPIXDR June 1** 6:35a; **7** 7p; **8** 10:05a

**Star Trek III: The Search for Spock** ★★★ ('84, Science Fiction) Kirk and the crew steal the old Enterprise and head for Vulcan to reunite the mind and body of Mr. Spock. *William Shatner, DeForest Kelley, James Doohan, George Takei.* (PG, 1:45) (AS, V) **EPIX June 23** 11:10p; **28** 9:45a; **29** 12:35a, **EPIX2 June 20** 8:40a, **EPIXHITS June 3** 7p; **4** 9:30a, **EPIXDR June 1** 8:30a; **7** 8:55p; **8** 12p

**Star Trek V: The Final Frontier** ★★ ('89, Science Fiction) A renegade Vulcan makes Kirk, Spock, McCoy and the Enterprise go to a planet at the center of the galaxy. *William Shatner, Leonard Nimoy, DeForest Kelley, James Doohan.* (PG, 1:46) (V) **EPIX June 6** 1:55a; **28** 11:35a, **EPIX2 June 15** 4:45a; **20** 10:30a, **EPIXHITS June 10** 7p; **11** 9:25a, **EPIXDR June 1** 10:20a; **30** 5:10p

**Star Trek VI: The Undiscovered Country** ★★★ ('91, Science Fiction) Kirk, Spock, McCoy and the Enterprise encounter sabotage on the way to peace talks with the Klingon Federation. *William Shatner, Leonard Nimoy, DeForest Kelley, James Doohan.* (PG, 1:49) (AL, AS, V) **EPIX June 24** 4:45a; **28** 1:25p, **EPIX2 June 14** 3:20p; **20** 12:20p; **25** 3:10p, **EPIXHITS June 10** 8:50p; **11** 11:15a, **EPIXDR June 1** 12:10p; **30** 7p

**Star Trek Beyond** ★★★ ('16, Science Fiction) Left stranded after an attack in space, Kirk, Spock and the rest of the crew must battle a deadly alien race while trying to find a way off their hostile planet. *Chris Pine, Zachary Quinto, Karl Urban, Zoe Saldana.* (PG-13, 2:02) (AS, V) **EPIX June 5** 11:50p; **6** 11:05a; **23** 9:05p; **24** 9:50a, **EPIX2 June 20** 10p; **21** 11:50a, **EPIXHITS June 12** 4:55p; **13** 1:05a; **29** 7p; **30** 9:35a

**Star Trek Generations** ★★½ ('94, Science Fiction) Capt. Kirk and Capt. Picard team up to thwart mad Dr. Soran's quest for the Nexus of joy. *Patrick Stewart, William Shatner, Malcolm McDowell, Jonathan Frakes.* (PG, 1:58) (V) **EPIX June 17** 2:45p; **28** 3:15p, **EPIX2 June 20** 2:15p, **EPIXHITS June 10** 10:40p; **11** 1:05p, **EPIXDR June 1** 2p; **6** 5:05a; **13** 6:55a; **30** 8:50p

**Star Trek: Insurrection** ★★½ ('98, Science Fiction) To uphold the principles of his Starfleet oath and save an alien race, Capt. Picard defies Federation orders. *Patrick Stewart, Jonathan Frakes, Brent Spiner, LeVar Burton.* (PG, 1:38) (AL, AS, V) **EPIX June 5** 3a; **28** 5:15p, **EPIX2 June 18** 3:55a; **20** 4:15p, **EPIXHITS June 11** 12:40a, **EPIXDR June 1** 12:40a; **30** 10:50p

**Star Trek: The Motion Picture** ★★½ ('79, Science Fiction) Adm. Kirk, Mr. Spock, Dr. McCoy and crew embark in the overhauled Enterprise to find an intelligent entity called VGER. *William Shatner, Leonard Nimoy, DeForest Kelley, Stephen Collins.* (G, 2:12) **EPIX June 23** 6:55a; **28** 5:35a, **EPIX2 June 20** 4:30a, **EPIXHITS June 3** 2:50p, **EPIXDR June 7** 4:45p; **8** 7:50a; **13** 4:40a

**Stargate** ★★½ ('94, Science Fiction) A portal takes an Egyptologist, a colonel and a team of soldiers to another planet with pyramids, slaves and an alien ruler. *Kurt Russell, James Spader, Jaye Davidson, Viveca Lindfors.* (PG-13, 2:00) (AS, V) **SHOF June 18** 4:55p; **23** 11:30a; **27** 8:40p, **SHOS June 21** 4:35a, **SHOX June 17** 4:30a

**Stealing Harvard** ★ ('02, Comedy) A nitwit persuades his down-to-earth friend to commit robbery to pay for college tuition. *Jason Lee, Tom Green, Leslie Mann, Megan Mullally.* (PG-13, 1:20) (AL, AS) **STRZCO June 17** 5:32p; **18** 9:36a; **27** 9p

**Stealth** ★★ ('05, Action) Three naval pilots must stop a fighter jet controlled by artificial intelligence that has run amok. *Josh Lucas, Jessica Biel, Jamie Foxx, Sam Shepard.* (PG-13, 2:00) (AL, AS, V) **STARZ June 9** 11:04p; **10** 2:55p; **29** 2:51a, **STRZIB June 13** 9:43a; **23** 7:05a, 6:57p

**Steel Magnolias** ★★★ ('89, Comedy-Drama) Based on the play about six Southern women who become close friends despite their eccentricities and complicated lives. *Sally Field, Dolly Parton, Shirley MacLaine, Daryl Hannah.* (PG, 1:58) (AL, AS) **STRZCO June 11** 2:20a, 11:34a; **16** 1:44p; **17** 5:29a; **27** 7p; **28** 4:19a, 1:14p

**The Stepford Wives** ★★ ('04, Comedy) A man and his wife move to a quaint suburb where most of the women seem to have the same bland personality. *Nicole Kidman, Matthew Broderick, Bette Midler, Glenn Close.* (PG-13, 1:33) (AL, AS) **STARZ June 4** 6:12a, 1:06p; **28** 6:05a, **STRZCO June 16** 1:39a, 8:49p; **22** 5:09a, 3:49p, **STRZED June 1** 12:39a; **12** 7:50a

**Stigmata** ★½ ('99, Suspense) An atheist's visions and manifestations of wounds like those of the crucified Christ prompt the Vatican to send an investigator. *Patricia Arquette, Gabriel Byrne, Jonathan Pryce, Nia Long.* (R, 1:43) (AL, AS, V) **AMAX June 5** 7:32a; **10** 4:02p; **13** 3:09p; **19** 2:23a; **21** 8:10a; **24** 10:38p; **29** 7:17p, **OMAX June 11** 11:57a; **23** 9:47a

**Still Alice** ★★★ ('14, Drama) A vibrant and accomplished college professor disappears in front of her friends, family and herself as Alzheimer's disease slowly destroys her mind. *Julianne Moore, Alec Baldwin, Kristen Stewart, Kate Bosworth.* (PG-13, 1:37) (AL, AS) **STRZCI June 9** 5:39a, 4:43p; **29** 6:10a, 12:58p

**Still of the Night** ★★ ('82, Suspense) A Manhattan psychiatrist probes a patient's murder and falls for the victim's mysterious mistress. *Roy Scheider, Meryl Streep, Jessica Tandy, Joe Grifasi.* (PG, 1:31) (AL, AS, BN, V) **HBOS June 24** 5:50a

**Still Waiting ...** ('09, Comedy) When a competing eatery steals their customers, restaurant employees hatch a raunchy plan to drum up business. *Justin Long, Danneel Harris, Steve Howey, Courtney Fleming.* (R, 1:28) (AL, AS, N) **EPIXDR June 23** 11:45p

**Stoker** ★★½ ('13, Horror) After the tragic death of a girl's father, an eccentric uncle comes to live with the teen and her unstable mother Though she suspects the man has ulterior motives, she becomes increasingly infatuated with him. *Mia Wasikowska, Matthew Goode, Nicole Kidman, Jacki Weaver.* (R, 1:38) (AS, V) **HBO June 19** 1:55a; **24** 7p; **27** 1:05a, **HBOS June 5** 11:40p; **13** 8p

**Stop-Loss** ★★½ ('08, Drama) A soldier whose tour of duty has ended takes matters into his own hands when the Army tries to force him back into active duty in Iraq. *Ryan Phillippe, Abbie Cornish, Channing Tatum, Joseph Gordon-Levitt.* (R, 1:53) (AL, AS, GV) **HBO June 11** 1a; **24** 12:52a, **HBOS June 5** 6:05p; **28** 8p

**A Storybook Ending** ('20, Suspense) Two criminals try to blackmail a Black man after he accidentally kills a police officer in self-defense. *Carra Patterson, Rotimi Paul, Toni Ann DeNoble, Sawandi Wilson.* (NR, :18) (AS, V) **HBOZ June 12** 5:12a; **18** 8:04a

**Stranger Fruit** ('17, Documentary) On Aug. 9, 2014, in Ferguson, Mo., Officer Darren Wilson kills 18-year-old Michael Brown.Now, Michael Brown's family discusses the events of that day. (NR, 1:35) **STRZIB June 19** 4:03p

**Stray** ('19, Fantasy) A detective teams up with an orphaned teen to battle a supernatural force that threatens the city. *Christine Woods, Karen Fukuhara, Miyavi, Ross Partridge.* (NR, 1:29) (AS) **SHOF June 3** 3:15a

**Strike** ('19, Adventure) Animated. A young mole must try to achieve his dream of becoming a footballer to save his hometown gold mine from a greedy super villain. *Voices of Ken Stott, Lizzie Waterworth, Alex Kelly, Naomi McDonald.* (NR, 1:40) **STRZKF June 4** 5:18p, 11:25p; **10** 12:18p, 9:44p; **11** 6:18a; **13** 2:18a; **17** 1:10p; **18** 10:22a; **21** 7p; **29** 11:59a, 10:42p

**Stuber** ★★ ('19, Comedy) After crashing his car, a cop who's recovering from eye surgery recruits an Uber driver to help him catch a heroin dealer. The mismatched pair soon find themselves in for a wild day of stakeouts and shootouts as they encounter the city's seedy side. *Dave Bautista, Kumail Nanjiani, Mira Sorvino, Natalie Morales.* (R, 1:33) (AL, AS, GV, N) **MMAX June 9** 2:22a; **17** 7a; **28** 6:39a, **MVMAX June 1** 12:50p; **4** 9:06a; **12** 11:24p; **20** 7p; **29** 8:35p, **THMAX June 3** 5:38a; **24** 3:59a

**Sudden Death** ★★ ('95, Action) An arena fire marshal may be the only hope for the U.S. vice president, held hostage at a Pittsburgh hockey game. *Jean-Claude Van Damme, Powers Boothe, Raymond J. Barry, Whittni Wright.* (R, 1:50) (AL, V) **SHOX June 21** 1:30p, **TMC June 7** 5p; **13** 3:30p; **28** 11:15a, **TMCX June 5** 5p; **11** 12:05p; **25** 3:05p

**Sugar** ★★★ ('08, Drama) A talented Dominican pitcher faces a number of curveballs during his tenure on a minor-league team in small-town Iowa. *Algenis Perez Soto, Rayniel Rufino, Andre Holland, Michael Gaston.* (R, 1:58) (AL, AS) **STRZCI June 6** 9:40p; **7** 7:16a

**Suicide Kings** ★★★ ('97, Crime Drama) Four wealthy young men take a New York crime boss hostage, planning to trade him for one's kidnapped sister. *Christopher Walken, Denis Leary, Henry Thomas, Sean Patrick Flanery.* (R, 1:46) (AL, AS, N, V) **HBO June 4** 2:20a

**Suited** ('16, Documentary) Six clients get measured and fitted for new clothes at Bindle & Keep, a tailoring outfit specializing in making clothing for those outside of the gender binary. *Jillian T. Weiss.* (NR, 1:17) **HBO2 June 17** 6:10a; **25** 6:15a

**The Sum of All Fears** ★★★ ('02, Suspense) Jack Ryan and the CIA director try to stop terrorists who are planning a nuclear attack. *Ben Affleck, Morgan Freeman, James Cromwell, Liev Schreiber.* (PG-13, 1:58) (AL, V) **EPIX June 11** 10p; **12** 8:05a; **27** 12:40a, 10:30a, **EPIX2 June 2** 12:45a; **22** 4:55p, **EPIXHITS June 9** 4:55p; **10** 1:10a; **20** 9:10p; **21** 11:55a, **EPIXDR June 6** 9:05p; **7** 10:25a; **14** 4:55p; **15** 1a; **18** 9:20p; **19** 11:05a

**Summer Rental** ★★ ('85, Comedy) A stressed air-traffic controller takes his family to Florida and makes a fool of himself. *John Candy, Richard Crenna, Karen Austin, Rip Torn.* (PG, 1:28) (AL) **HBOC June 7** 3:56a; **27** 5:33a

**Summer School** ★★ ('87, Comedy) The vice principal makes a high-school gym teacher teach catch-up English to a group of misfits. *Mark Harmon, Kirstie Alley, Robin Thomas, Patrick Labyorteaux.* (PG-13, 1:36) (AL, AS) **MVMAX June 1** 9:43a; **4** 1:49p; **14** 12:21a; **21** 8:13a

**Summerland** ('20, Drama) A reclusive Englishwoman opens her heart to a young evacuee as World War II rages across the channel. *Gemma Arterton, Gugu Mbatha-Raw, Penelope Wilton, Lucas Bond.* (PG, 1:39) (AL, AS) **SHO June 1** 7p; **14** 4a; **25** 12:15p; **28** 3:05p; **29** 4:15a, **SHO2 June 28** 4:40a, **SHOF June 4** 9:15a; **10** 7:30a; **12** 7:30a; **15** 3:30p; **20** 7p; **24** 1p; **26** 7p; **27** 4:15a; **29** 7p, **SHOS June 14** 7:15p; **23** 7:20p, **SHOWN June 8** 8:45a; **11** 9p; **22** 2:40p

**The Sunset Limited** ('11, Drama) A spiritual man and a suicidal professor have a philosophical debate. *Samuel L. Jackson, Tommy Lee Jones.* (NR, 1:31) (AL, AS) **HBOS June 12** 11a

**Sunshine Cleaning** ★★★ ('08, Comedy-Drama) Hoping to create a better life for herself and her son, a cleaning woman starts a crime-scene-cleanup business with her unreliable sister. *Amy Adams, Emily Blunt, Alan Arkin, Jason Spevack.* (R, 1:42) (AL, AS) **HBOC June 3** 2:03a; **7** 3:32p; **9** 8:34a; **12** 9:03p; **17** 10:45p; **22** 7p; **26** 9:07a; **28** 7:25a, **HBOS June 5** 1:25a; **10** 4:40p; **13** 9:35a; **16** 12p; **19** 3:25p; **30** 9:50p

**Super Capers** ★½ ('09, Action) After trouncing a mugger, a superhero impersonator joins a misfit band of real superheroes-in-training. *Justin Whalin, Michael Rooker, Doug Jones, Christine Lakin.* (PG, 1:38) (AL, AS) **HBOC June 21** 12:23p, **HBOF June 7** 4:26p; **17** 8:21a; **23** 1:24p; **28** 8:35a

**Supernova** ★ ('00, Science Fiction) A medical spaceship answers an SOS from a mining project on a comet and finds a sole survivor with an alien artifact. *James Spader, Angela Bassett, Robert Forster, Lou Diamond Phillips.* (R, 1:31) (AS, N, V) **MMAX June 16** 12:37a; **20** 6:29p; **25** 5:10a, **MVMAX June 1** 5a; **7** 8:32a; **10** 12:12p; **13** 7:48a, **OMAX June 1** 3:29a, **THMAX June 3** 12:35a; **5** 9:35a; **14** 1:24a; **18** 7:10a; **22** 7:29p; **27** 12:38p

**Supervized** ('19, Comedy) Four former international superheroes are trying to adjust to retirement at a nursing home — minus their once-powerful abilities. Ex-hero Ray soon finds himself battling not only his enemies, but also the stigma and restrictions of old age. *Tom Berenger, Beau Bridges, Louis Gossett Jr., Fionnula Flanagan.* (R, 1:24) (AL, AS) **EPIX2 June 25** 3:35a

**Surge** ('20, Documentary) A record number of first-time female candidates run for office during the historic 2018 midterm elections. (NR, 1:30) **SHOBET June 3** 4:35a; **19** 12:15p; **23** 7a, **SHOF June 9** 4a; **16** 9a; **18** 6:35a; **28** 6a, **SHOWN June 8** 3:45a

**The Surrogate** ('20, Drama) Complications arise when a young Black woman agrees to become a surrogate mother for a gay, interracial couple. *Jasmine Batchelor, Chris Perfetti, Sullivan*

*Jones, Brooke Bloom.* (NR, 1:33) (AS) **STRZCI June 3** 9p, **STRZIB June 9** 7:56a

**Surrogates** ★★½ ('09, Science Fiction) FBI agents probe a murder case linked to the inventor of technology that allows people to live vicariously though robotic versions of themselves. *Bruce Willis, Radha Mitchell, Rosamund Pike, Boris Kodjoe.* (PG-13, 1:28) (AL, AS, V) **MAX June 6** 12:50a; **17** 9:02a; **28** 5:05a, **AMAX June 3** 3:58p; **9** 11:13p; **20** 2:08a; **22** 7:31p; **25** 1:32p; **30** 9:27a, **5MAX June 8** 1:22a; **11** 5:28a; **15** 12p, **OMAX June 13** 7:21p; **20** 3:47p

**Swallow** ('19, Suspense) A young housewife in a seemingly perfect marriage develops pica, the irresistible urge to ingest inedible objects and material. *Haley Bennett, Austin Stowell, Denis O'Hare, Elizabeth Marvel.* (R, 1:35) (AL, AS) **SHO2 June 29** 1:05p, **SHOS June 18** 12a, **SHOWN June 3** 11:05p; **9** 2:05a

**Sweeney Todd: The Demon Barber of Fleet Street** ★★★½ ('07, Musical) After serving time for a crime he did not commit, a vengeful barber and his accomplice carve up unlucky customers and bake them in meat pies. *Johnny Depp, Helena Bonham Carter, Alan Rickman, Timothy Spall.* (R, 1:57) (AS, GV) **EPIX June 3** 7p; **4** 11:45a; **29** 10:40p, **EPIX2 June 10** 9p; **11** 10:20a; **19** 5:25a, **EPIXHITS June 13** 5p, 11:45p; **14** 7:10a; **16** 10p; **17** 1:15p, **EPIXDR June 6** 8:35a; **21** 10:35p; **22** 1:25p; **25** 5p; **26** 12:05a

**Swimfan** ★½ ('02, Suspense) A new student at a high school obsesses over a swimming champion who does not return her advances. *Jesse Bradford, Erika Christensen, Shiri Appleby, Kate Burton.* (PG-13, 1:24) (AL, AS, V) **HBO2 June 3** 8:50a; **7** 4:25a; **11** 3:55p; **26** 6:40a; **28** 1:40p, **HBOZ June 13** 5:30a; **17** 7:35p

**Swingers** ★★★ ('96, Comedy) Would-be sultans of coolness help a socially inept friend find romance as they strut through Hollywood and Las Vegas. *Jon Favreau, Vince Vaughn, Ron Livingston, Patrick Van Horn.* (R, 1:36) (AL) **HBO2 June 12** 3:40a, **HBOC June 4** 8:29p; **7** 11:45a; **16** 5:23p; **20** 5:23p; **28** 10:33a, **HBOS June 1** 12:25a

**A Swingers Weekend** ('17, Comedy-Drama) Lisa and Dan plan a steamy swingers weekend with their friends Teejay and Skai, but everything goes wrong when a third couple drops in unexpectedly. *Randal Edwards, Erin Karpluk, Michael Xavier, Erin Agostino.* (NR, 1:30) (AS) **SHON June 7** 2:30a; **9** 10:45p, **SHOWN June 2** 11:30p

**Swiss Army Man** ★★½ ('16, Comedy) Stranded on a deserted island, a young man embarks on a journey back to civilization with a talking, flatulent corpse. *Paul Dano, Daniel Radcliffe, Mary Elizabeth Winstead, Antonia Ribero.* (R, 1:35) (AL, AS) **SHO June 9** 1:05p; **17** 8:45a, **SHON June 3** 7:15a; **6** 7:30a; **12** 1:45p; **21** 11:15a; **29** 1:30p

**Switchback** ★½ ('97, Suspense) A college student and a former rail worker are suspects in an FBI agent's hunt for a serial killer who abducted his son. *Dennis Quaid, Danny Glover, Jared Leto, R. Lee Ermey.* (R, 1:58) (AS, GV, N) **EPIX June 11** 12:50p, **EPIX2 June 3** 1:15a; **16** 12:50p, **EPIXHITS June 9** 9:20p; **10** 10:55a; **18** 7a; **27** 11:15p; **28** 1:25p, **EPIXDR June 14** 7p; **15** 9:15a; **20** 5p; **21** 1:05a; **24** 8:50p; **25** 11:20a

**Swung** ('15, Drama) A man having trouble in the bedroom and his girlfriend stumble upon the swinger scene, which might be a messy solution to their problems. *Elena Anaya, Owen McDonnell, Elizabeth McGovern, Gerry McLaughlin.* (NR, 1:27) (AS) **SHOWN June 2** 2:05a

## T

**Take a Hard Ride** ★★ ('75, Western) A cowboy attracts a gambler and a bounty hunter when he tries to deliver cash to his dying boss's wife. *Jim Brown, Lee Van Cleef, Fred Williamson, Catherine Spaak.* (PG, 1:49) (AS, V) **STRZIB June 14** 4:57a; **22** 6:45a

***TAKE ME HOME TONIGHT*** ★★ ('11, Romance-Comedy) A directionless college grad sees a chance to win the girl of his dreams when she invites him to a huge end-of-summer party. *Topher Grace, Anna Faris, Dan Fogler, Teresa Palmer.* (R, 1:29) (AL, AS) **HBO2 June 4** 11:05a; **7** 11:15p; **15** 9p; **20** 5:35a; **23** 5:20p, **HBOZ June 1** 5:35p; **9** 10:49p; **13** 9p

**The Taking of Pelham 123** ★★½ ('09, Action) A subway dispatcher calls on his extensive knowledge of the transit system to outwit hijackers who are threatening to kill passengers unless a ransom is paid. *Denzel Washington, John Travolta, John Turturro, Luis Guzmán.* (R, 1:46) (AL, AS, V) **SHO June 1** 3a; **4** 4:40p; **5** 3a; **8** 11p; **12** 9:30a, **SHO2 June 2** 7:20a; **3** 1:40a; **6** 6:40p; **13** 1a, **SHOBET June 9** 9:30p; **13** 4:15p, **SHOS June 5** 6:30a, 5:45p; **10** 1:20p, **SHOX June 1** 4:35p; **7** 5p; **11** 11:40a; **14** 5:10p

**The Talented Mr. Ripley** ★★★½ ('99, Crime Drama) A young man travels to 1950s Italy and begins to assume the identity of a playboy he was hired to bring back to the United States. *Matt Damon, Gwyneth Paltrow, Jude Law, Cate Blanchett.* (R, 2:19) (AL, AS, BN, V) **MMAX June 3** 9:57a; **11** 11:15a; **17** 3:34p; **22** 8p; **25** 12:52p; **29** 2:55a, **MVMAX June 2** 4:40p; **5** 11:17a; **8** 2:54p; **18** 5:58a; **26** 9:47p, **THMAX June 6** 6:40p; **9** 12:04p; **16** 8:49a; **19** 2:11p; **30** 7:33a

**Tales From the Crypt Presents Demon Knight** ★★½ ('95, Horror) A devilish stranger unleashes the forces of darkness upon the unsuspecting tenants of a desert boardinghouse. *Billy Zane, William Sadler, Jada Pinkett, Brenda Bakke.* (R, 1:32) (AL, AS, GV) **STRZCO June 7** 2:18p; **10** 10:23p, **STRZIB June 18** 2:36a; **29** 2:04a

**Talk to Me** ★★★ ('07, Biography) Fueled by the music and social upheaval of the times, ex-convict Ralph Petey Greene becomes a radio personality and courts controversy in 1960s Washington, D.C. *Don Cheadle, Chiwetel Ejiofor, Taraji P. Henson, Martin Sheen.* (R, 1:58) (AL, AS) **MAX June 8** 11:35a; **19** 9:18p; **28** 8a, **5MAX June 2** 8p; **10** 11:55p; **14** 6p; **26** 6p, **OMAX June 6** 11p; **12** 12:19p

**The Tall Stranger** ★★ ('57, Western) A Union veteran joins Southern homesteaders against outlaws on his half brother's land. *Joel McCrea, Virginia Mayo, Barry Kelley, Michael Ansara.* (NR, 1:21) **EPIXDR June 17** 4:30a

**Tammy's Always Dying** ('19, Drama) A woman comes to a crossroad when her perpetually troubled mother becomes terminally ill. *Felicity Huffman, Anastasia Phillips, Clark Johnson, Lauren Holly.* (NR, 1:25) (AS) **SHON June 12** 2:45a, **SHOWN June 9** 12:35p; **23** 2:15a; **25** 1:35a

**The Tank** ('17, Suspense) Six people enter an isolation tank designed to mimic the long trip to Mars. *Christopher McDonald, Marguerite Moreau, Jack Davenport, Brad William Henke.* (NR, 1:25) (AS) **HBOS June 25** 2:20a

**Taxi** ★½ ('04, Comedy) A bumbling policeman enlists the aid of a skillful cabdriver to chase Brazilian bank robbers through New York. *Queen Latifah, Jimmy Fallon, Jennifer Esposito, Ann-Margret.* (PG-13, 1:37) (AL, AS, V) **STARZ June 2** 9:21a; **3** 2:52a; **28** 1:09a, 3:15p, **STRZCO June 9** 11:45a, 9:05p; **13** 4:51a, 3:11p; **22** 2:09p

**TAXI DRIVER** ★★★★ ('76, Drama) A disturbed New York cabby befriends a teenage hooker and frees her from her pimp. *Robert De Niro, Jodie Foster, Cybill Shepherd, Harvey Keitel.* (R, 1:53) (AL, AS, GV) **SHO June 18** 2:05a, **SHO2 June 23** 11p, **SHOS June 21** 1a, **SHOX June 17** 1:10a, **TMC June 2** 12a; **10** 7p; **15** 1:10a, **TMCX June 6** 12:15a; **10** 2a; **13** 7p; **15** 10:45p

***TEAM AMERICA: WORLD POLICE*** ★★★ ('04, Comedy) Puppet commandos protect the planet from fiendish terrorists and North Korean dictator Kim Jong Il. *Voices of Trey Parker, Matt Stone, Kristen Miller, Masasa.* (R, 1:38) (AL, AS, SSC, V) **SHON June 5** 11:05p; **14** 8:30p; **24** 1:15a, **SHOX June 14** 2:35a; **22** 2a; **26** 2:30a, **TMCX June 7** 10p; **26** 9:05p

**Ted** ★★★ ('12, Comedy) Thirty years after his childhood wish brought his beloved teddy bear to life, a man's close attachment to the talking toy prevents him from making the emotional leap from boyhood to adulthood. *Mark Wahlberg, Mila Kunis, Voice of Seth MacFarlane, Joel McHale.* (R, 1:46) (AL, AS) **HBO June 22** 11p, **HBOS June 2** 12:20a; **12** 8:40a; **18** 8p; **24** 3:55p; **28** 10:05a, **HBOZ June 5** 3:06p; **8** 4:53p; **15** 12:24a; **20** 1:30p; **26** 10:38p; **30** 9p

**Tell It to the Bees** ('18, Romance) In 1952 Dr. Jean Markham returns to her Scottish hometown to take over her late father's medical practice. She soon becomes ostracized by the community when she begins a passionate romance with a woman who has a young son. *Anna Paquin, Holliday Grainger, Emun Elliott, Gregor Selkirk.* (NR, 1:46) (AS) **SHON June 1** 9:30a; **4** 10:45p; **13** 1:15p; **21** 9p; **23** 5p, **SHOS June 16** 7p; **28** 2p, **SHOWN June 8** 2:30p; **11** 7p; **24** 9:45a

**10 Years** ★★½ ('11, Comedy) Former high-school friends meet again after a decade and discover that the passage of time has changed some things, but not others. *Channing Tatum, Rosario Dawson, Justin Long, Kate Mara.* (PG-13, 1:40) (AL, AS) **HBO2 June 9** 4:25a; **16** 8:35a; **19** 8:50p, **HBOC June 3** 7p; **7** 2:15a; **14** 2:22p; **23** 8a; **24** 1:49a; **28** 5:19p

***TENET*** ★★★ ('20, Action) A secret agent embarks on a dangerous, time-bending mission to prevent the start of World War III. *John David Washington, Robert Pattinson, Elizabeth Debicki, Kenneth Branagh.* (PG-13, 2:30) (AL, AS, V) **HBO June 3** 2:55p; **9** 9:05p; **21** 1:35p; **26** 4:25p; **29** 5:25p, **HBO2 June 3** 11:25p; **12** 9:30p; **15** 10:30a; **19** 1:15a, **HBOS June 1** 8p; **7** 6:35a; **19** 11a; **23** 10:45p; **27** 6:20a

**Terminator: Dark Fate** ★★½ ('19, Science Fiction) Seasoned warrior Sarah Connor joins forces with a hybrid cyborg human and the T-800 model to protect a young woman from the Rev-9 — a newly modified and seemingly indestructible liquid Terminator from the future. *Linda Hamilton, Arnold Schwarzenegger, Mackenzie Davis, Natalia Reyes.* (R, 2:08) (AL, AS, BN, V) **EPIX June 12** 8:50p; **13** 5:50p, **EPIX2 June 18** 9:25p; **19** 11:40a; **29** 9p; **30** 10:55a, **EPIXHITS June 5** 4:50p; **6** 12:40a; **26** 4:50p; **27** 12:55a

**The Texas Chain Saw Massacre** ★★★½ ('74, Horror) Young adults encounter a houseful of demented butchers who chase them with chain saws and other deadly tools. *Marilyn Burns, Gunnar Hansen, Allen Danziger, Paul A. Partain.* (R, 1:23) (AL, AS, GV) **SHOX June 5** 2a

**The Texas Chainsaw Massacre: The Beginning** ★½ ('06, Horror) A young woman tries to save her friends from the clutches of young Leatherface and his murderous clan. *Jordana Brewster, Andrew Bryniarski, R. Lee Ermey, Lee Tergesen.* (R, 1:31) (AL, AS, GV) **HBOZ June 10** 12:27a; **14** 12:21p; **17** 6:17a

**Texas Rangers** ★½ ('01, Western) Young men band together to stop a ruthless bandit from engineering raids on cattle ranchers. *James Van Der Beek, Dylan McDermott, Usher Raymond, Ashton Kutcher.* (PG-13, 1:30) (AS, V) **SHON June 14** 2p; **19** 5:30p; **27** 8:30a, 7p, **SHOS June 21** 6:45a; **25** 6:15a, **SHOX June 2** 3:30a; **6** 4a; **8** 8a; **15** 7:35a; **24** 10a; **30** 4:30a

**That's My Boy** ★ ('12, Comedy) A groom's world comes crashing down when his estranged father — who is desperate to reconnect with his son — shows up on the eve of the young man's wedding. *Adam Sandler, Andy Samberg, Leighton Meester, James Caan.* (R, 1:56) (AL, AS, N, SSC) **STARZ June 10** 5p; **11** 6:40a; **15** 4:14p; **16** 2:45a; **24** 10:21a; **30** 2:19p, **STRZED June 1** 5:36a, 2:54p; **3** 2:28a; **6** 5:49a, 8p; **19** 12:56p; **20** 8:19a; **28** 1a

***THEIR FINEST*** ★★★ ('16, Romance-Comedy) In 1940, a married woman and a screenwriter develop a growing attraction while working together on a propaganda film about the evacuation of Allied troops from Dunkirk, France. *Gemma Arterton, Sam Claflin, Bill Nighy, Helen McCrory.* (R, 1:57) (AL, AS) **MAX June 13** 3:50a; **17** 3:20a; **22** 6:57a; **27** 10:02p, **5MAX June 3** 8:48a; **8** 10:40a; **14** 7:13a; **21** 2:46a

**There's Something About Mary** ★★★ ('98, Romance-Comedy) A geek hires a sleazy private eye to report on a woman he has adored since high school. *Cameron Diaz, Matt Dillon, Ben Stiller, Lee Evans.* (R, 1:58) (AL, AS, SSC) **STARZ June 4** 9:08p; **5** 5:55a; **13** 7:13a, 2:40p; **22** 8:30a, 8:32p; **23** 4:39a, **STRZCO June 9** 3:16p, 10:45p; **19** 12p, 7p; **28** 2:17a, 9:37a, 4:58p, **STRZED June 7** 4a, 4:35p, 11:23p; **25** 10:49a, 6:07p

**They Remain** ('17, Suspense) Scientists Keith and Jessica investigate a horrific incident that occurred at a cult's remote encampment. Soon, the discovery of a mysterious artifact leads Keith to experience paranoia and strange visions as he slowly loses his grip on reality. *Rebecca Henderson, William Jackson Harper.* (NR, 1:42) (AS) **SHOBET June 29** 2:45a

***A THIN LINE BETWEEN LOVE AND HATE*** ★★ ('96, Comedy-Drama) A wealthy woman stalks the womanizing club owner who seduced, then betrayed, her. *Martin Lawrence, Lynn Whitfield, Regina King, Bobby Brown.* (R, 1:48) (AL, V) **SHOBET June 4** 8p; **10** 12p; **16** 4:30p; **27** 12p, **SHOS June 8** 12:45a, **SHOWN June 13** 11a; **19** 5p; **20** 12a; **22** 8p; **25** 10p

**The Thin Red Line** ★★★½ ('98, War) The men of Charlie Company try to take Guadalcanal Island from the Japanese in World War II. *Sean Penn, Adrien Brody, Jim Caviezel, Ben Chaplin.* (R, 2:50) (AL, AS, GV) **STRZCI June 2** 5:38a, 9:38a; **6** 11:30a; **15** 4:06p; **16** 3a; **25** 9p

**Think Like a Man** ★★½ ('12, Romance-Comedy) When the women in their lives buy a book by Steve Harvey and take its advice to heart, four men conspire to use the book's insider information to turn the tables on the ladies and teach them a lesson. *Michael Ealy, Jerry Ferrara, Meagan Good, Regina Hall.* (PG-13, 2:02) (AS) **STRZCO June 5** 10:16p; **9** 7:31a, 7p

**13 Going on 30** ★★★ ('04, Romance-Comedy) An uncool girl magically becomes a successful adult after making a wish at her disastrous birthday party. *Jennifer Garner, Mark Ruffalo, Judy Greer, Andy Serkis.* (PG-13, 1:37) (AL, AS) **HBO2 June 4** 8:40p; **8** 3:45p; **14** 8:50a; **30** 1p, **HBOC June 3** 3:35a; **12** 7:19a; **17** 5:22p; **22** 3:32a; **26** 1:39p, **HBOF June 11** 7:35p; **19** 9:17p

**30 Nights of Paranormal Activity with the Devil Inside the Girl with the Dragon Tattoo** ('13, Comedy) When a young woman is released from a psychiatric hospital, she returns to the house where her father killed the entire cast of The Artist during his exorcism. *Kathryn Fiore, Olivia Alexander, Arturo Del Puerto, Danny Woodburn.* (R, 1:20) (AL, AS, N, SSC) **STRZCO June 6** 10:53p; **7** 6:53a; **9** 12:11a; **16** 3:14a

**This Changes Everything** ('18, Documentary) Geena Davis, Meryl Streep, Rashida Jones, Reese Witherspoon, Sandra Oh, Jessica Chastain, Tiffany Haddish and other top actresses discuss gender discrimination in the media and entertainment industry. *Geena Davis, Meryl Streep, Reese Witherspoon, Natalie Portman.* (NR, 1:37) **STRZCI June 13** 2:55a, **STRZIB June 4** 1:34a

**This Is 40** ★★½ ('12, Romance-Comedy) Amid a series of personal and professional crises, a long-married couple must figure out how to forgive, forget and enjoy the rest of their lives — before they kill each other. *Paul Rudd, Leslie Mann, John Lithgow, Megan Fox.* (R, 2:14) (AL, AS) **HBO June 7** 3:15p; **16** 10:20p; **27** 1:35p, **HBOS June 4** 1:25p; **10** 8p; **14** 10:45a; **20** 10:15p; **24** 5:45p, **HBOZ June 2** 9p; **18** 3:09p; **30** 10:46p



**All Times Central.** Not all networks are available in all areas.

**This Is Home: A Refugee Story** ('18, Documentary) Four Syrian families struggle to find their way in America. (NR, 1:31) **EPIX June 21** 3:50a, **EPIX2 June 3** 7:50a, **EPIXHITS June 24** 5:35a

**This Is Personal** ('19, Documentary) Filmmaker Amy Berg examines the struggle for intersectional activism among the Women's March leadership. (R, 1:50) (AL) **STRZCI June 3** 12:55p; **16** 4:42p, **STRZIB June 11** 1:48a; **24** 5:11a; **29** 3:39a

**This Must Be the Place** ★★½ ('11, Drama) A guilt-ridden, aging rock star takes on his late father's quest to track down a Nazi war criminal. *Sean Penn, Frances McDormand, Judd Hirsch, Eve Hewson.* (R, 1:58) (AL, AS) **HBO June 9** 12a, **HBOS June 7** 1:35a; **25** 11:50p

**The Thomas Crown Affair** ★★★ ('99, Suspense) A billionaire looking for new challenges attracts the attention of an investigator when a priceless Monet is stolen. *Pierce Brosnan, Rene Russo, Denis Leary, Ben Gazzara.* (R, 1:53) (AL, AS, N) **STARZ June 23** 8:46a, **STRZED June 4** 3:17p; **5** 6a; **17** 2:44p

***THREE CAN PLAY THAT GAME*** ★★½ ('07, Romance-Comedy) Shante Smith, a relationship expert, uses her knowledge of the male psyche to help women. *Vivica A. Fox, Jazsmin Lewis, Tony Rock, Terri J. Vaughn.* (R, 1:31) (AL, AS) **STRZCO June 21** 5:47a, **STRZED June 12** 4:13a, 2:22p, **STRZIB June 4** 8:21a, 5:58p; **5** 1:35a; **17** 8:26a, 10:48p; **23** 3:25p; **27** 4:33a

**Three Christs** ★★ ('17, Drama) A boundary-pushing psychiatrist treats three schizophrenic patients who believe they are Jesus Christ. *Richard Gere, Peter Dinklage, Walton Goggins, Bradley Whitford.* (R, 1:59) (AS) **TMCX June 2** 12:10a; **10** 3:30p

**3 Day Weekend** ('19, Suspense) A camper stumbles into a kidnapping plot gone wrong. *Morgan Krantz, Maya Stojan, Nathan Phillips, Scott MacDonald.* **SHON June 8** 7:30a; **23** 5a

**The Three Stooges** ★★½ ('12, Comedy) Knuckleheads Larry, Curly and Moe become embroiled in a murder plot and stumble into starring roles in a TV reality show while trying to save their childhood home. *Sean Hayes, Will Sasso, Chris Diamantopoulos, Jane Lynch.* (PG, 1:32) (AL, AS, V) **HBOC June 3** 5:13a; **27** 8:26a; **30** 5:03a, **HBOF June 1** 7:32p; **6** 2:58p; **10** 1:15p; **15** 2:46p; **18** 6p; **22** 3:27a

**Three to Tango** ★½ ('99, Romance-Comedy) A wealthy businessman and his mistress believe the architect looking out for her is gay. *Matthew Perry, Neve Campbell, Dylan McDermott, Oliver Platt.* (PG-13, 1:38) (AL, AS) **STRZCO June 9** 5:21a, 5:19p; **12** 4:46a

**Thunderbolt and Lightfoot** ★★★ ('74, Comedy-Drama) A thief and a young drifter join forces with the thief's former partners for a repeat robbery at the scene of their last crime. *Clint Eastwood, Jeff Bridges, George Kennedy, Geoffrey Lewis.* (R, 1:54) (AL, AS, V) **AMAX June 23** 5:28a; **28** 3:35a, **5MAX June 5** 10:34a; **9** 3:14a; **21** 5a, **OMAX June 16** 10:13a

**Tijuana Jackson: Purpose Over Prison** ('20, Comedy) Upon his release, an ex-convict sets out to fulfill his dream of becoming a world-renowned motivational speaker. *Romany Malco, Regina Hall, Alkoya Brunson, Tami Roman.* (NR, 1:36) (AS) **STRZIB June 26** 3:33a

**Time Freak** ('18, Romance-Comedy) Dumped by his girlfriend, a young physics genius travels back in time to change the past and win her heart again. *Asa Butterfield, Sophie Turner, Skyler Gisondo, Aubrey Reynolds.* (PG-13, 1:44) (AL, AS) **EPIX June 24** 11:55a, **EPIX2 June 18** 12:30a, **EPIXHITS June 4** 3:40a; **10** 4:55a

**The Time Machine** ★★½ ('02, Science Fiction) A scientist travels into the future and meets a race of people who fear hideous monsters living under the ground. *Guy Pearce, Samantha Mumba, Mark Addy, Sienna Guillory.* (PG-13, 1:36) (V) **EPIX June 4** 5:20p; **20** 1:40p, **EPIX2 June 26** 1:15a; **29** 3:30p, **EPIXHITS June 12** 3:15p, **EPIXDR June 7** 10:45p; **8** 1:50p; **16** 7:20a; **22** 11:15p; **23** 2:15p

**Tina** ('21, Documentary) Never-before-seen footage, audio tapes, personal photos and intimate interviews provide insight into the remarkable life and career of legendary singer Tina Turner. *Tina Turner, Angela Bassett, Oprah Winfrey, Kurt Loder.* (NR, 1:58) **HBO June 19** 5p

**Tinker Tailor Soldier Spy** ★★★½ ('11, Mystery) Called back from retirement, veteran British spy George Smiley must ferret out a mole in MI6, who has been feeding vital information to the Soviets. *Gary Oldman, Kathy Burke, Benedict Cumberbatch, David Dencik.* (R, 2:07) (AL, AS, N, V) **HBO June 7** 1:20a; **10** 12:40a; **12** 3:40a, **HBOS June 3** 11:05p; **13** 5:50p; **16** 8p; **21** 5:50p

**Titan A.E.** ★★★ ('00, Science Fiction) Animated. After an alien race destroys Earth, teens follow a map to a mysterious earthship that may save mankind. *Voices of Matt Damon, Drew Barrymore, Bill Pullman, John Alberto Leguizamo.* (PG, 1:35) (AL, AS, MV) **STRZKF June 3** 4:52a, 3:45p; **8** 6:23a, 5:24p; **13** 12:42a, 11:30a; **16** 2:11a, 7p; **20** 9:16a; **24** 1:05p, 8:47p; **25** 6:24a; **27** 11:45p

**The To Do List** ★★½ ('13, Comedy) Determined to shed her uptight image, a high-school valedictorian decides to lose her virginity before college begins. Realizing that she is out of her depth, she asks friends and family for advice. *Aubrey Plaza, Johnny Simmons, Bill Hader, Alia Shawkat.* (R, 1:44) (AL, AS, SSC) **SHON June 1** 1:15a, **TMC June 2** 7p; **8** 2:30a; **12** 1a; **14** 1a, **TMCX June 5** 8:40p; **16** 7p; **22** 10:50p; **28** 2:30a

***TOMCATS*** ★ ('01, Comedy) A cartoonist in debt plots to have his friend marry a statuesque cop in order to win a huge bet. *Jerry O'Connell, Shannon Elizabeth, Jake Busey, Horatio Sanz.* (R, 1:35) (AL, AS) **HBOC June 7** 10:10a; **15** 10:57a; **20** 10:42a

**Tone-Deaf** ('19, Horror) After a string of bad relationships and work failures, Olive leaves for a weekend in the country, only to discover the shocking dark underbelly of rural America. *Robert Patrick, Amanda Crew, Hayley Marie Norman, Johnny Pemberton.* (R, 1:27) (AL, AS, GV) **SHOWN June 3** 2:35a

**Tonight You're Mine** ★★ ('11, Romance-Comedy) A preacher handcuffs together two squabbling musicians at a music festival where they are scheduled to perform. *Luke Treadaway, Natalia Tena, Mathew Baynton, Ruta Gedmintas.* (R, 1:20) (AL, AS) **EPIX June 29** 5:55a, **EPIX2 June 2** 6:45a; **24** 5a, **EPIXHITS June 4** 3:50p; **5** 8:45a; **9** 2:55a

**TOOTSIE** ★★★★ ('82, Comedy) The Oscar-winning tale of a temperamental actor who becomes a sensation while posing as a woman on a hit TV soap opera. *Dustin Hoffman, Jessica Lange, Teri Garr, Dabney Coleman.* (PG, 1:51) (AL, AS) **STRZCO June 1** 6:31a, 1:35p, 8:32p; **10** 4:05a, 1:52p; **18** 4:42a, 5:37p

**Top Gun** ★★★ ('86, Action) A hot-shot Navy jet pilot tangles with MiGs and flirts with a civilian astrophysicist. *Tom Cruise, Kelly McGillis, Anthony Edwards, Val Kilmer.* (PG, 1:49) (AL, AS, V) **SHO June 5** 6:30a; **13** 5:45a; **24** 5:55p; **25** 4:15a; **28** 7:10a, **SHO2 June 11** 1p; **14** 2p, **SHOF June 12** 9p, **SHOX June 6** 5:30a, 7:05p; **10** 1p; **20** 5:30a, 5p; **23** 4p; **24** 4:30a; **26** 4:10p

**The Tortured** ('10, Suspense) A couple hatch a twisted plan to take revenge on the man who killed their son. *Erika Christensen, Jesse Metcalfe, Bill Moseley, Chelah Horsdal.* (R, 1:19) (AL, AS, GV) **TMC June 16** 1:30a; **27** 2:30a, **TMCX June 11** 1:40a; **23** 2:10a

**Total Recall** ★★½ ('12, Science Fiction) A factory worker becomes a hunted man after a procedure goes awry that would convert his dreams of life as a spy into real memories. *Colin Farrell, Kate Beckinsale, Jessica Biel, Bryan Cranston.* (PG-13, 1:57) (AL, AS, BN, V) **STARZ June 16** 10:07a; **17** 4:31a; **22** 12:05a

**Toys** ★★ ('92, Comedy-Drama) Childish toy-factory heirs oppose their Army-general uncle's sinister production of war toys. *Robin Williams, Michael Gambon, Joan Cusack, Robin Wright.* (PG-13, 2:01) (MV) **MVMAX June 16** 12:29a

**The Tracker** ('19, Action) After failing to save his kidnapped wife and daughter, a vengeful man embarks on a bloody mission to punish those responsible for their deaths. *Dolph Lundgren, Marco Mazzoli, Cosimo Fusco, Anna Falchi.* (R, 1:27) (AL, AS, V) **EPIX June 17** 2:20a; **29** 7:20a, **EPIX2 June 11** 2:25a, **EPIXHITS June 7** 3:40a; **20** 5:15a

**Trading Places** ★★★ ('83, Comedy) Sporting billionaire brothers reverse the roles of a Wall Street commodities broker and a street hustler. *Dan Aykroyd, Eddie Murphy, Ralph Bellamy, Don Ameche.* (R, 1:56) (AL, AS, N, V) **STRZIB June 2** 5:05a; **10** 1:31p; **15** 2:54p; **23** 9:08a; **28** 3:32p

**The Traitor** ('19, Crime Drama) Tommaso Buscetta becomes the first Mafia informant in 1980s Sicily. *Pierfrancesco Favino, Luigi Lo Cascio, Maria Fernanda Cândido, Alessio Pratico.* (R, 2:25) (AL, AS, N, V) **STRZCI June 1** 5a, 10:56p; **5** 2:57a; **10** 8:05a, 6:28p; **11** 2:29p; **14** 3:35a; **18** 10:50a; **26** 3:31a; **29** 9p

**The Trans List** ('16, Documentary) Individuals share their insights into the wide range of experiences lived by Americans who identify as transgender. (NR, :58) (AL, AS, N) **HBO2 June 12** 5:20a; **25** 2:30p

**Transhood** ('20, Documentary) Four kids and their families unmask the intimate realities of how gender fluidity is reshaping the family next door, especially in America's heartland. (NR, 1:40) **HBOF June 4** 9:15p

**The Transporter** ★★ ('02, Action) A mercenary changes his mind-set after the package he is supposed to deliver turns out to be a gagged woman. *Jason Statham, Shu Qi, François Berléand, Matt Schulze.* (PG-13, 1:32) (AS, V) **MAX June 2** 1:51p; **6** 5:26p; **12** 11:05p; **17** 8:35p; **25** 5:27p; **30** 12:09a, **AMAX June 2** 3:28a; **4** 4:16p; **7** 9p; **10** 2:29p; **21** 6:37a; **27** 2:42p, **OMAX June 9** 6:41p; **13** 11:53a; **18** 1:22p; **23** 1:27p; **30** 5:04p

**Transporter 2** ★★½ ('05, Action) A former Special Forces operative springs into action to save the kidnapped son of an anti-drug czar. *Jason Statham, Amber Valletta, Alessandro Gassman, Hunter Clary.* (PG-13, 1:28) (AL, AS, N, V) **MAX June 3** 11:55a; **19** 1:50p; **25** 7p, **AMAX June 6** 12:43p; **15** 11:12a; **16** 2:44a; **24** 6:55a; **27** 7:32p; **30** 3:42p, **OMAX June 28** 10:24a

**Trapped** ★★½ ('02, Suspense) A young anesthesiologist and his wife try to turn the tables on three kidnappers who have their 6-year-old daughter. *Charlize Theron, Courtney Love, Stuart Townsend, Kevin Bacon.* (R, 1:45) (AL, AS, V) **STARZ June 7** 6:34a, **STRZED June 26** 2:40a

**Trapped in Paradise** ★★½ ('94, Comedy) Local hospitality foils a bank heist by three bumbling brothers in Paradise, Pa., on Christmas Eve. *Nicolas Cage, Jon Lovitz, Dana Carvey, John Ashton.* (PG-13, 1:52) (AL) **HBO June 26** 5:15a, **HBOC June 2** 3a; **15** 1:25a; **17** 6:50a; **21** 7:35a

**Trauma Center** ('19, Action) Alone and trapped in a locked-down hospital isolation ward overnight, an injured young woman must escape a pair of vicious killers who are after the only piece of evidence that can implicate them in a grisly murder: the bullet in her leg. *Bruce Willis, Nicky Whelan, Steve Guttenberg, Texas Battle.* (R, 1:30) (AL, V) **EPIX2 June 22** 8:15a

***TREMORS*** ★★½ ('90, Horror) Four big worms with multiple tongues dig high-speed around people in the middle of nowhere. *Kevin Bacon, Fred Ward, Finn Carter, Michael Gross.* (PG-13, 1:36) (AL, AS, V) **SHO June 9** 5:05a; **16** 4:15a, **SHO2 June 17** 8a; **29** 2:40p, **SHOS June 21** 3a, **SHOX June 6** 9a; **11** 6:30p; **19** 8a; **25** 7:50a

**Trespass Against Us** ★★ ('16, Crime Drama) After an elaborate heist goes south, reluctant criminal Chad must find a way to escape from the clutches of his fierce outlaw father and the encroaching police. *Michael Fassbender, Brendan Gleeson, Sean Harris, Lyndsey Marshal.* (R, 1:40) (AL, AS, N, V) **SHOS June 6** 3a; **27** 12:25a, **SHOX June 3** 11:20a; **8** 1:20p; **30** 11:20a

**Trial by Fire** ('18, Drama) Controversy surrounds the execution of Cameron Todd Willingham, a man found guilty of killing his three children in a fire. *Jack O'Connell, Laura Dern, Emily Meade, Jeff Perry.* (R, 2:07) (AL, AS, BN, V) **EPIX June 22** 8:40a, **EPIX2 June 3** 12:35p, **EPIXHITS June 12** 7:20a; **25** 3:20a

**Trick 'r Treat** ★★½ ('07, Horror) Interwoven stories demonstrate that some traditions are best not forgotten, as the residents of a small town face real ghosts and goblins on Halloween. *Anna Paquin, Brian Cox, Dylan Baker, Leslie Bibb.* (R, 1:22) (AL, AS, N, V) **MAX June 12** 3:40a; **22** 10:24p, **AMAX June 10** 12:42a; **15** 2:35a; **21** 12:30a, **5MAX June 8** 2:51a; **17** 1:59a; **29** 1:54a

***TRUE GRIT*** ★★★½ ('10, Western) A teenage girl enlists the aid of a boozy, trigger-happy lawman to hunt down her father's killer. *Jeff Bridges, Matt Damon, Josh Brolin, Barry Pepper.* (PG-13, 1:50) (AS, V) **MAX June 4** 12:39a; **7** 8:55p; **11** 11:39p; **16** 9:35a; **20** 3:13p; **24** 7p; **30** 11:58a, **AMAX June 2** 12:16a; **9** 1:05p; **13** 9p; **18** 8:05a; **22** 5:40p; **27** 10:49p, **5MAX June 15** 9:33p; **23** 9:48a; **26** 2:08p; **29** 9:50p

**True History of the Kelly Gang** ('19, Crime Drama) An exploration of Australian bushranger Ned Kelly and his gang as they attempt to evade authorities during the 1870s. *George MacKay, Russell Crowe, Nicholas Hoult, Essie Davis.* (R, 2:04) (AL, AS, GV, N) **TMC June 6** 7p; **14** 9:30p; **24** 12:30a; **26** 5:55p; **30** 12:40a, **TMCX June 9** 7p; **13** 12a; **20** 7p; **25** 5p; **28** 10:15p

***TRUST ME*** ★★½ ('13, Comedy) Hollywood agent Howard Holloway cannot find any real success until he signs Lydia, a talented and troubled 14-year-old with an alcoholic father. Every day he navigates challenging obstacles to make a future for Lydia and himself. *Sam Rockwell, Clark Gregg, William H. Macy, Amanda Peet.* (R, 1:30) (AL, AS) **HBO2 June 17** 1a, **HBOC June 2** 10:55p

**The Truth** ('19, Drama) A stormy reunion occurs between an actress and her daughter after the actress publishes her memoirs. *Catherine Deneuve, Juliette Binoche, Ludivine Sagnier, Roger Van Hool.* (PG, 1:46) (AL, AS) **SHOF June 1** 9a; **3** 3p; **11** 10a; **12** 3:40a; **15** 1:30p; **16** 4:10a; **21** 8:05a; **25** 11a; **27** 11:05a; **28** 3:20a; **29** 5:10p, **TMC June 2** 5a; **10** 12p; **11** 4:15a; **14** 6a, **TMCX June 7** 6a; **24** 2p; **30** 3p

**Tucked** ('18, Drama) A veteran drag queen with a terminal illness begins a new friendship with a younger man and cleans up unfinished business with his estranged daughter. *Derren Nesbitt, Jordan Stephens, April Pearson, Steve Oram.* (NR, 1:20) **SHO June 10** 12:05p, **SHON June 2** 8:30p; **15** 2:05a; **24** 9a, **SHOS June 21** 7:30p

**Tully** ★★★ ('18, Comedy-Drama) Hesitant at first, a mother of three welcomes a nighttime nanny named Tully into her home to help take care of her newborn daughter. She soon learns to appreciate all that Tully does — forming a special bond with her new, lifesaving friend. *Charlize Theron, Mackenzie Davis, Mark Duplass, Ron Livingston.* (R, 1:34) (AL, AS, N) **MAX June 2** 7p; **11** 2:07a; **12** 5:03a; **22** 8:55a, **5MAX June 6** 10:13p; **14** 11:20a; **19** 6:24p; **24** 4:09p, **OMAX June 5** 1:57p; **8** 5:31p; **11** 5p; **16** 5:31p; **25** 6:36a; **28** 11p

**Turbo: A Power Rangers Movie** ★½ ('97, Children's) The young superheroes square off against an evil villainess who plots to free a fiery monster from its volcano cage. *Jason David Frank, Steve Cardenas, Johnny Yong Bosch, Catherine Sutherland.* (PG, 1:39) (AS, V) **HBOF June 3** 2:14p; **13** 6p; **17** 6p; **28** 2:49p

**Turbulence** ★½ ('97, Suspense) A scuffle aboard a 747 bound for New York frees a

murderer-in-transit, kills the pilot and puts a stewardess at the helm. *Ray Liotta, Lauren Holly, Brendan Gleeson, Héctor Elizondo.* (R, 1:40) (AL, AS, V) **EPIX June 6** 3:45a; **12** 1:10p, **EPIX2 June 16** 11:05p; **24** 1p, **EPIXHITS June 18** 3:05p, **EPIXDR June 9** 3:05p; **15** 3:05a; **30** 9:30a

**The Turkey Bowl** ('19, Comedy) A man is pulled back to his rural hometown by his high school buddies on Thanksgiving to finish the Turkey Bowl - a football game against their cross town rivals that was snowed out 15 years prior. *Leah McKendrick, Matt Jones, Alan Ritchson, Ryan Hansen.* (R, 2:00) (AL, AS) **EPIX June 21** 7a, **EPIX2 June 30** 3:40a, **EPIXHITS June 13** 3:10a

**The Turning** ★½ ('20, Horror) Kate Mandell takes a job as a nanny for two young orphans at a Gothic mansion in the Maine countryside. When strange events start to plague Kate and the siblings, she begins to suspect that the estate's dark corridors are home to a malevolent entity. *Mackenzie Davis, Finn Wolfhard, Brooklynn Prince, Barbara Marten.* (PG-13, 1:33) (AL, AS, V) **SHO2 June 6** 4:30a; **8** 7a; **17** 9:35a, **SHON June 26** 10a, **SHOS June 15** 4:30a; **27** 9:30a, **SHOWN June 9** 2:05p; **24** 10:30p; **30** 4:25p, **SHOX June 7** 12:35a; **21** 3:15a

**Tusk** ★★½ ('14, Horror) A U.S. podcaster ventures into the Canadian wilderness to interview an old man who has an extraordinary past, and the American learns the man has a dark secret involving a walrus. *Michael Parks, Justin Long, Haley Joel Osment, Genesis Rodriguez.* (R, 1:41) (AL, AS, GV) **TMCX June 7** 11:40p; **14** 2:30a; **18** 12a

**The Tuxedo** ★½ ('02, Comedy) A chauffeur embarks on a covert mission after a tuxedo from a secret agent gives him extraordinary abilities. *Jackie Chan, Jennifer Love Hewitt, Jason Isaacs, Debi Mazar.* (PG-13, 1:38) (AL, AS, V) **HBO2 June 8** 8:55a; **18** 10:40a; **26** 2:50a; **28** 12p, **HBOC June 2** 11:22a; **6** 12:21a; **10** 5:21p; **14** 3:29a; **19** 8:32p; **21** 1:57p, **HBOF June 1** 11:07p; **23** 11:13p; **27** 1:59a

**Twelve Monkeys** ★★★ ('95, Mystery) A psychiatrist finally believes a patient who claims to be a time-traveler sent to 1996 to prevent a virulent holocaust. *Bruce Willis, Madeleine Stowe, Brad Pitt, Christopher Plummer.* (R, 2:11) (AL, AS, V) **5MAX June 6** 3:34p; **12** 12:09a; **16** 4p; **19** 12:16p; **27** 11:50p; **30** 3:37p, **OMAX June 4** 8:51p; **13** 8:50p; **17** 12:44p; **22** 3:16p; **26** 11:38a

**12 Strong** ★★½ ('18, War) In the wake of Sept. 11, Capt. Mitch Nelson leads a U.S. Special Forces team into Afghanistan to take down the Taliban and al-Qaida. Outgunned and outnumbered, Nelson and his forces face overwhelming odds in a fight against a ruthless enemy. *Chris Hemsworth, Michael Shannon, Michael Peña, Navid Negahban.* (R, 2:10) (AL, AS, GV) **MAX June 12** 7p; **16** 1p; **21** 1:52a; **24** 9:25a; **28** 4:50p, **AMAX June 10** 10:40p; **13** 8:43a; **18** 9p; **22** 12:55p; **26** 6:50p; **30** 5:10p, **5MAX June 14** 8p; **29** 8:20a, **OMAX June 11** 6:37p

***20TH CENTURY WOMEN*** ★★★ ('16, Comedy-Drama) In Santa Barbara, Calif., a strong-willed but loving single mother raises her teenage son with the help of two unconventional young women during the summer of 1979. *Annette Bening, Elle Fanning, Greta Gerwig, Billy Crudup.* (R, 1:58) (AL, AS, N) **SHO June 29** 7p, **SHO2 June 30** 7p

**The 24th** ('20, Historical Drama) Members of the Army's all-Black 24th Infantry Regiment become involved in a deadly riot in Houston in 1917. *Trai Byers, Aja Naomi King, Mykelti Williamson, Thomas Haden Church.* (NR, 1:53) (AS) **STRZED June 12** 11:31a, **STRZIB June 8** 12:13a, 4:53p; **19** 2:41a, 12:30p; **28** 2:15a

**21 and Over** ★½ ('13, Comedy) The night before his crucial med-school interview, a college student and his two best friends celebrate his 21st birthday with a night of drunkenness and debauchery. *Miles Teller, Skylar Astin, Justin Chon, Sarah Wright.* (R, 1:33) (AL, AS, N) **STRZCO June 1** 3:14a; **4** 1:28a, 10:12a; **7** 8:44p

**21 Bridges** ★★½ ('19, Action) After uncovering a conspiracy, an embattled NYPD detective joins a citywide manhunt for two cop killers. When the search intensifies, authorities take extreme measures by closing all of Manhattan's 21 bridges to prevent the suspects from escaping. *Chadwick Boseman, Sienna Miller, J.K. Simmons, Stephan James.* (R, 1:39) (AL, AS, V) **SHO June 20** 12:30p, **TMC June 2** 1p; **8** 6:15p; **13** 5:20p; **19** 6:20p; **25** 5:20p, **TMCX June 1** 11a; **4** 7:15p; **7** 12p; **18** 5:35p; **21** 3:15p

**27 Dresses** ★★½ ('08, Romance-Comedy) A perpetual bridesmaid balks upon learning that her next assignment would be standing up for her sister, who will marry the man the bridesmaid secretly loves. *Katherine Heigl, James Marsden, Malin Akerman, Edward Burns.* (PG-13, 1:47) (AL, AS) **HBO2 June 4** 9:10a; **9** 1:15p; **25** 4:20a, **HBOC June 6** 8:14a; **14** 4:03p; **19** 12:21a; **22** 8:32p; **27** 7p; **30** 9:51a, **HBOF June 2** 9:45p; **7** 9:05p; **12** 7:40p

**Twilight** ★★½ ('08, Romance) A high-school student is caught up in a romance with a vampire, whose family has renounced the drinking of blood. *Kristen Stewart, Robert Pattinson, Billy Burke, Peter Facinelli.* (PG-13, 2:01) (AS, V) **SHO June 3** 6:40a; **22** 10:30a, **SHO2 June 9** 9:45a, 5:55p; **12** 5a, 5p; **15** 2:10p; **20** 8a; **25** 5:10a, 1:20p, **SHOF June 1** 11a, 8:35p; **4** 10:55a; **13** 11:30a; **18** 7p; **19** 12:30p; **24** 2:40p, **SHOS June 10** 5a; **21** 10a, **SHOWN June 5** 12:40p; **7** 8:30a; **17** 10:40a, 9p; **27** 11:40a, 10p

**The Twilight Saga: Breaking Dawn Part 1** ★★ ('11, Romance) A chain of events, set off by Edward and Bella's marriage, honeymoon and birth of a child, yields a shocking development for Jacob. *Kristen Stewart, Robert Pattinson, Taylor Lautner, Billy Burke.* (PG-13, 1:57) (AS, N, V) **SHO June 6** 5a; **10** 6a; **22** 5p, **SHO2 June 4** 7a; **12** 11:30a; **20** 2:30p; **26** 10:30p, **SHOF June 1** 10:45p; **11** 10:15p; **15** 10:30p; **19** 7p; **25** 11p, **SHOS June 13** 7:30a; **24** 3:20a, **SHOWN June 5** 8:45a, 7p; **7** 3p; **17** 6:45a, 5p; **27** 7:45a, 6p

**The Twilight Saga: Breaking Dawn Part 2** ★★½ ('12, Romance) Bella and Edward gather werewolves, vampires and other allies to help them protect their daughter from the Volturi. *Kristen Stewart, Robert Pattinson, Taylor Lautner, Billy Burke.* (PG-13, 1:55) (AS, BN, V) **SHO June 6** 7a; **10** 8a; **22** 7p, **SHO2 June 4** 9a; **12** 1:30p; **20** 4:30p; **27** 12:30a, **SHOF June 2** 12:45a; **12** 12:15a; **16** 12:30a; **19** 9p; **26** 1a; **29** 11p, **SHOS June 13** 9:30a, **SHOWN June 5** 10:45a, 9p; **7** 5p; **17** 8:45a, 7p; **27** 9:45a, 8p

**The Twilight Saga: Eclipse** ★★½ ('10, Romance) Bella must choose between Edward and Jacob amid a string of mysterious killings and a malicious vampire's quest for revenge. *Kristen Stewart, Robert Pattinson, Taylor Lautner, Bryce Dallas Howard.* (PG-13, 2:04) (AS, V) **SHO June 22** 2:50p, **SHO2 June 8** 4:20p; **12** 7:05a; **20** 12:25p; **28** 10:15a, **SHOF June 1** 3:15p; **4** 3:10p; **13** 4p; **19** 4:50p, **SHOS June 10** 9:15a; **15** 8:15a, **SHOWN June 5** 6:40a, 4:55p; **7** 12:45p; **17** 2:55p; **27** 5:40a, 3:55p

**The Twilight Saga: New Moon** ★★½ ('09, Romance) After the abrupt departure of Edward, Bella develops a deep friendship with Jacob and is drawn into the world of werewolves. *Kristen Stewart, Robert Pattinson, Taylor Lautner, Ashley Greene.* (PG-13, 2:10) (AS, V) **SHO June 2** 5:20a; **22** 12:35p, **SHO2 June 3** 11a; **9** 11:50a; **12** 9:15a; **15** 4:15p; **20** 10:10a; **25** 7:15a, **SHOF June 1** 1:05p; **4** 1p; **13** 1:45p; **18** 9:05p; **19** 2:35p; **24** 4:45p; **29** 3p, **SHOS June 10** 7:05a; **16** 7:15a; **21** 12:15p, **SHOWN June 5** 2:45p; **7** 10:35a; **17** 12:45p; **27** 1:45p

**Two Can Play That Game** ★½ ('01, Romance-Comedy) A woman uses manipulative tactics to prove she has complete control over her boyfriend. *Vivica A. Fox, Morris Chestnut, Anthony Anderson, Gabrielle Union.* (R, 1:30) (AL) **SHOBET June 6** 12:45p; **8** 7:30a; **11** 11:30a; **20** 9:30p, **SHON June 13** 8:45a; **16** 12p, 7p; **24** 3:30p, **SHOWN June 4** 5:10a; **14** 1:35p; **19** 9p; **20** 3:30a; **25** 9:10a; **28** 8:10a, **TMC June 15** 5:35a; **19** 12:30a, **TMCX June 3** 6:55a; **4** 3:25a; **9** 9a; **29** 5a

**2 Days in the Valley** ★★ ('96, Crime Drama) A hit man falls for an art dealer's helper amid confusion in the San Fernando Valley. *Danny Aiello, Glenne Headly, Jeff Daniels, James Spader.* (R, 1:47) (AL, AS, V) **MAX June 30** 3:18a, **AMAX June 4** 2:41a; **8** 7:15p; **11** 12:24p; **17** 6:35a; **19** 12:58p

**2 Fast 2 Furious** ★★ ('03, Action) A former policeman and his friend work with a U.S. Customs agent to indict a launderer in Miami. *Paul Walker, Tyrese, Eva Mendes, Cole Hauser.* (PG-13, 1:48) (AL, AS, V) **HBO2 June 3** 12:09a; **14** 12:20p; **28** 7:55a

**Two for the Money** ★★½ ('05, Drama) A former college athlete joins forces with a sports consultant to handicap football games for high-rolling gamblers. *Al Pacino, Matthew McConaughey, Rene Russo, Armand Assante.* (R, 2:02) (AL, AS, V) **MMAX June 6** 9:20a; **9** 9:13a; **19** 1:16p; **25** 3:07a; **27** 8p; **30** 5:57p, **MVMAX June 2** 2:37p; **7** 7p; **12** 1:56a; **15** 4:57p; **25** 8:34p; **28** 5:17a, **THMAX June 12** 11:44a; **16** 12:59p; **21** 11a; **29** 8:27a

**2 Minutes of Fame** ('20, Comedy) A stand-up comic hopes to hit the big time in Los Angeles after he becomes a social media sensation. *Jay Pharoah, Katt Williams, Keke Palmer, Andy Allo.* (R, 1:37) (AL, AS) **HBOS June 5** 4:25p; **18** 10:20a, **HBOZ June 7** 10:50a; **10** 5:39a; **15** 6:29a; **24** 8:52a

**Tyler Perry's A Madea Family Funeral** ★½ ('19, Comedy) A reunion turns into an unexpected nightmare when Madea, Joe and other family members gather for an anniversary. Instead of fun and relaxation, the gang soon find themselves attending an elaborate funeral that doesn't quite go according to plan. *Tyler Perry, Cassi Davis, Patrice Lovely, Ciera Payton.* (PG-13, 1:49) (AL, AS) **EPIX June 9** 1:25p, **EPIX2 June 4** 5:10p, **EPIXHITS June 30** 8:50p

***TYLER PERRY'S THE FAMILY THAT PREYS*** ★★½ ('08, Drama) Secrets and scandals test the friendship of a wealthy socialite and a working-class woman, upsetting both their families. *Kathy Bates, Alfre Woodard, Tyler Perry, Cole Hauser.* (PG-13, 1:51) (AS, V) **STARZ June 5** 7:07p; **6** 5:31a, 1:06p; **15** 9:26a, 10:13p; **16** 6:18a; **27** 10:58a, 5:07p, **STRZED June 2** 8:49a, 10:34p; **13** 10:24a, 6:08p; **25** 4:45a, 2:43p, **STRZIB June 10** 4:26a, 5:02p; **19** 12:49a, 10a; **21** 4:40a, 9:52p; **30** 10:42a, 6:08p

**Tyler Perry's Why Did I Get Married?** ★★½ ('07, Comedy-Drama) Revelations of infidelity and other secrets force eight married friends to take a hard look at issues of commitment, betrayal and forgiveness. *Tyler Perry, Janet Jackson, Jill Scott, Sharon Leal.* (PG-13, 1:58) (AL, AS) **SHO June 30** 11a

## U

**Uncle Buck** ★★½ ('89, Comedy) Chicago parents in a pinch have a bachelor uncle babysit their teenage daughter and little ones. *John Candy, Amy Madigan, Jean Louisa Kelly, Gaby Hoffman.* (PG, 1:40) (AL) **MMAX June 23** 5:23a, **MVMAX June 12** 9:16a; **16** 8:29p; **21** 12:26a; **25** 12:05a

**Under Suspicion** ★★ ('00, Suspense) Over a long night in a police station, a veteran captain and his detective try to trick a man into admitting he is a killer. *Morgan Freeman, Gene Hackman, Thomas Jane, Monica Bellucci.* (R, 1:50) (AL, AS) **STRZIB June 5** 10:33p; **13** 8p; **15** 4:53p; **25** 2:17p

**Under the Gun** ('16, Documentary) Firsthand accounts from parents of Sandy Hook victims, expert commentary and statistics reveal the state of American gun violence and gun control laws. *Narrated by Katie Couric.* (R, 1:50) (AL, AS) **EPIX June 10** 4:50a, **EPIX2 June 2** 5a

**Under the Same Moon** ★★★ ('07, Drama) After his grandmother dies, a Mexican boy sets out to join his mother in the United States. *Adrian Alonso, Kate del Castillo, Eugenio Derbez, Maya Zapata.* (PG-13, 1:49) (AS) **STRZCI June 17** 12:52p; **18** 5:28a; **28** 2:55a, **STRZKF June 2** 1:07a, 8:51a, 7p; **12** 9:20p; **21** 5:08p; **22** 1:24a, 10:56a

**Under the Skin** ★★★ ('13, Science Fiction) Disguising herself as a human female, an extraterrestrial drives around Scotland and tries to lure unsuspecting men into her van. *Scarlett Johansson, Jeremy McWilliams, Lynsey Taylor Mackay, Dougie McConnell.* (R, 1:48) (AL, AS, N, V) **SHON June 4** 2a; **7** 12:30a; **25** 10:30p, **SHOWN June 1** 10:45p

**Underclassman** ★½ ('05, Comedy) A rookie policeman works under cover at a prep school to investigate the mysterious death of a student. *Nick Cannon, Shawn Ashmore, Roselyn Sánchez, Kelly Hu.* (PG-13, 1:34) (AL, AS, V) **HBO2 June 9** 6:10a; **23** 10:25a, **HBOC June 15** 6:43a; **20** 5:43a; **29** 5:26p, **HBOF June 2** 12:46a; **4** 10:53p

**Underdog** ★★ ('07, Children's) A canine superhero must save the day when an evil scientist and his enormous henchman threaten the citizens of Capitol City. *Voice of Jason Lee, Jim Belushi, Peter Dinklage, Patrick Warburton.* (PG, 1:20) (AL, AS) **HBOF June 1** 6:48a; **6** 11:55a; **11** 8:50a; **14** 11:32a; **19** 11:37a

**Underwater** ★★ ('20, Science Fiction) Members of a deep-sea drilling crew find themselves in a fight for their lives when they come under attack from mysterious and deadly creatures six miles below the ocean surface. *Kristen Stewart, Vincent Cassel, Mamoudou Athie, T.J. Miller.* (PG-13, 1:35) (AL, AS) **HBO2 June 10** 4:15p

**Unfaithful** ★★★ ('02, Drama) A man becomes increasingly distraught after he discovers his wife is having an affair with a Frenchman. *Richard Gere, Diane Lane, Olivier Martinez, Erik Per Sullivan.* (R, 2:04) (AL, AS, N, V) **HBO June 17** 2:20a

**Unforgettable** ★★ ('17, Suspense) Barely coping with the end of her marriage, Tessa Connover learns that her ex-husband is now engaged to Julia. Soon, Tessa's jealousy starts to consume her, and she will stop at nothing to turn Julia's paradise into the ultimate nightmare. *Rosario Dawson, Katherine Heigl, Geoff Stults, Isabella Kai Rice.* (R, 1:40) (AL, AS, BN, V) **HBO2 June 8** 11p; **16** 5:15p; **25** 3:30p, **HBOZ June 3** 10:50p; **11** 7:19p; **19** 2:02p; **28** 4:05a

**UNFORGIVEN** ★★★★ ('92, Western) An old gunslinger, his ex-partner and a quick-draw kid go bounty hunting in a town called Big Whiskey. *Clint Eastwood, Gene Hackman, Morgan Freeman, Richard Harris.* (R, 2:10) (AL, AS, V) **SHO June 1** 5a; **26** 3:15a; **30** 4:50p, **SHO2 June 6** 6:05a; **11** 9:20a; **14** 7:40a; **23** 2:45a, **SHOBET June 3** 3:45p; **8** 10:45p; **18** 12a; **27** 6:45p, **SHOX June 5** 5p; **9** 2p; **15** 4:30p; **20** 7p; **26** 2p; **28** 4:10p

**Universal Soldier** ★★ ('92, Science Fiction) Dead soldiers from the '60s surface in the '90s as high-tech warriors reanimated by the U.S. government. *Jean-Claude Van Damme, Dolph Lundgren, Ally Walker, Ed O'Ross.* (R, 1:44) (AL, AS, BN, GV) **SHOX June 26** 10p, **TMC June 17** 8:35p; **30** 2:45a, **TMCX June 3** 12:30a; **13** 10:45p; **20** 2:30a; **25** 7:15p

**Unleashed** ★½ ('05, Action) Enslaved by a loan shark, a violent fighter escapes and meets a blind man who teaches him humanity. *Jet Li, Bob Hoskins, Morgan Freeman, Kerry Condon.* (R, 1:42) (AL, AS, GV, N) **MMAX June 8** 9:03a; **21** 4:42p; **24** 9:41p; **26** 5:30a, **MVMAX June 11** 3:39p; **22** 6:54a; **26** 12:09a; **30** 12:36p, **THMAX June 2** 5:30p; **11** 1:36a; **16** 7:07a; **19** 10:36p; **28** 5:30p

**Untamed Heart** ★★★ ('93, Romance) A Minneapolis waitress falls for a shy busboy who thinks his heart came from a baboon king. *Christian Slater, Marisa Tomei, Rosie Perez, Kyle Secor.* (PG-13, 1:42) (AL, AS, R, V) **HBOZ June 9** 11:08a; **20** 4:08a



**All Times Central.** Not all networks are available in all areas.

**THE UNTOUCHABLES** ★★★★ ('87, Crime Drama) Eliot Ness and his men fight Al Capone in Chicago during Prohibition. *Kevin Costner, Sean Connery, Robert De Niro, Andy Garcia.* (R, 1:59) (AL, AS, GV) **SHO June 2** 11:15a, **SHO2 June 8** 12:30p, **SHOS June 13** 8:30p, **SHOX June 6** 12:15p; **9** 12p; **15** 12:35p, **TMC June 18** 1p; **21** 12p; **24** 7p; **27** 5p, **TMCX June 16** 2p; **19** 3p; **22** 12p

**Up in the Air** ★★★½ ('09, Comedy-Drama) A corporate downsizing expert realizes he is developing real feelings for a frequent bedmate whose cache of travel miles and club cards rivals his own. *George Clooney, Vera Farmiga, Anna Kendrick, Jason Bateman.* (R, 1:49) (AL, AS) **HBOS June 6** 10:10p; **10** 12:20p; **16** 6:10p; **22** 10:25a; **25** 8p

**Uptown Girls** ★★ ('03, Comedy) Forced to get a job, a freewheeling woman becomes a nanny to the uptight daughter of a New York executive. *Brittany Murphy, Dakota Fanning, Marley Shelton, Donald Faison.* (PG-13, 1:33) (AL, AS) **SHOF June 11** 11:50a; **16** 7p; **27** 1p, **SHOWN June 9** 9:25a; **21** 4:25a; **23** 11:30a; **28** 8:40p, **TMC June 4** 8:30a, 8:45p; **12** 7:15a; **13** 4a; **17** 3:40p; **18** 4:30a; **30** 10:30p, **TMCX June 2** 12p; **6** 7p; **10** 5:25p; **14** 7p; **15** 3:20a; **19** 6:30a

**Useless Humans** ('20, Comedy) Four friends must save the world when a ruthless alien crashes a birthday party. *Josh Zuckerman, Rushi Kota, Davida Williams, Luke Youngblood.* (NR, 1:17) (AS) **SHOBET June 5** 6:30a; **7** 6:30a; **12** 3:30a; **27** 7:30a

## V

**Valley Girl** ★★ ('20, Musical) A valley girl and a punk rocker from the city defy their parents and friends to stay together. *Jessica Rothe, Josh Whitehouse, Chloe Bennet, Logan Paul.* (PG-13, 1:43) (AL, AS, BN) **EPIX June 12** 4:25a; **29** 1:50p, **EPIX2 June 7** 7:40a; **17** 7:55a, **EPIXHITS June 4** 5:15p, 11:50p; **25** 3:25p

**The Vanishing of Sidney Hall** ('17, Mystery) An enigmatic detective embarks on a cross-country search for a once-prominent author who's mysteriously disappeared after a string of dangerous arsons have targeted his celebrated but controversial first novel. *Kyle Chandler, Logan Lerman, Elle Fanning, Blake Jenner.* (R, 1:59) (AL, AS) **SHON June 11** 12a; **25** 9:30a, **SHOWN June 4** 4:10p; **17** 1:35a; **22** 9a

**Varsity Blues** ★★ ('99, Comedy-Drama) When the star quarterback is injured, a rigid high-school football coach expects an irreverent player to lead the team to victory. *James Van Der Beek, Jon Voight, Paul Walker, Ron Lester.* (R, 1:44) (AL, AS, N) **HBO2 June 2** 1:30p; **9** 12:45a; **13** 8p; **18** 5:15p; **21** 11:40a, **HBOC June 4** 5:15p; **6** 12:34p; **10** 3:36p; **12** 8:57a; **15** 1:36p; **20** 8:54p; **23** 7p; **26** 10:21p; **29** 1:47p

**Vault** ('19, Crime Drama) Two small-time crooks cook up an ill-fated scheme to rob a nearby vault of $30 million—money that belongs to the Mafia. *Theo Rossi, Clive Standen, Samira Wiley, Chazz Palminteri.* (R, 1:39) (AL, AS, N, V) **EPIX June 16** 5:35a; **25** 8:20a, **EPIX2 June 13** 6:50a; **18** 3:40p, **EPIXHITS June 1** 7:45a

**Vera Drake** ★★★ ('04, Drama) A middle-aged mother secretly works as an abortionist in low-rent London neighborhoods in the 1950s. *Imelda Staunton, Philip Davis, Peter Wight, Adrian Scarborough.* (R, 2:05) (AS) **STRZCI June 10** 2:11a, 9p

**A Very Brady Sequel** ★★½ ('96, Comedy) Mike, Carol and the TV-series Bradys embrace a criminal claiming to be Carol's believed-dead first husband. *Shelley Long, Gary Cole, Tim Matheson, Christopher Daniel Barnes.* (PG-13, 1:29) (AS) **MAX June 4** 8:15a; **8** 4:15a; **13** 1:50p; **18** 10:33p; **27** 7p, **5MAX June 2** 8:52a; **22** 9:58p

**Vice** ★½ ('15, Action) A self-aware, artificial human becomes caught in the crossfire between a cop and the creator of an exclusive resort where paying customers play out their wildest fantasies. *Bruce Willis, Thomas Jane, Ambyr Childers, Colin Egglesfield.* (R, 1:35) (AL, AS, N, V) **MAX June 17** 10:32a, **AMAX June 4** 5:49p; **8** 12:09a; **12** 3:39p; **15** 2:06p; **23** 10:26a; **29** 9p, **5MAX June 10** 7:34a; **20** 4:07a, **OMAX June 2** 5:07p; **20** 2:10p; **24** 9:23p

**Victoria & Abdul** ★★½ ('17, Historical Drama) Queen Victoria faces disapproval from her inner circle after forging an unlikely and devoted friendship with Abdul Karim, a young clerk from India. *Judi Dench, Ali Fazal, Michael Gambon, Olivia Williams.* (PG-13, 1:50) (AL, AS) **MMAX June 1** 1:13p; **4** 8p; **9** 6:08p; **14** 12:14a; **23** 11:08p; **27** 2:34p, **MVMAX June 3** 12:41p; **6** 8:53a; **19** 5:05a; **30** 5a

**View From the Top** ★★ ('03, Comedy) A woman from a small Nevada town makes friends while training to become a flight attendant. *Gwyneth Paltrow, Christina Applegate, Mark Ruffalo, Candice Bergen.* (PG-13, 1:27) (AL, AS) **MMAX June 1** 7a; **6** 4:24a; **17** 4:03a; **28** 5:11a, **MVMAX June 29** 3:58p, **OMAX June 3** 5a; **9** 3:32a; **19** 9:59a

**The Virgin Suicides** ★★★ ('99, Drama) Men reminisce about intriguing sisters, whose parents quarantined them after one of the five killed herself. *James Woods, Kathleen Turner, Kirsten Dunst, Josh Hartnett.* (R, 1:37) (AS) **EPIX June 4** 6:15a, **EPIX2 June 11** 8:40a, **EPIXHITS June 22** 5:20p; **23** 12:55a, **EPIXDR June 19** 9p; **20** 11:25a; **28** 6:30a

**Virtuosity** ★★½ ('95, Action) An ex-cop doing prison time chases a virtual-reality killer from the program onto the Los Angeles streets. *Denzel Washington, Kelly Lynch, Russell Crowe, Stephen Spinella.* (R, 1:45) (AL, GV) **EPIX June 12** 2:55p; **23** 1:20p, **EPIX2 June 7** 11:40p; **25** 11:25p, **EPIXHITS June 28** 5:10p; **29** 1:20a, **EPIXDR June 9** 7p; **10** 9:10a; **15** 11:25p; **16** 1:25p; **21** 3:05a

**The Voices** ('14, Comedy) A mentally unhinged factory worker must decide whether to listen to his talking cat and become a killer, or follow his dog's advice to keep striving for normalcy. *Ryan Reynolds, Gemma Arterton, Anna Kendrick, Jacki Weaver.* (R, 1:43) (AL, AS, GV) **HBOC June 8** 12:26a

**Volition** ('19, Science Fiction) A clairvoyant tries to change his fate when he sees his own murder. *Adrian Glynn McMorran, Magda Apanowicz, John Cassini, Frank Cassini.* (NR, 1:31) (AS) **TMC June 3** 6a; **30** 6:15a, **TMCX June 8** 8a; **23** 3:20p

**Volunteers** ★★½ ('85, Comedy) An Ivy Leaguer avoids his bookie by going with the Peace Corps to build a bridge in 1962 Thailand. *Tom Hanks, John Candy, Rita Wilson, Tim Thomerson.* (R, 1:46) (AL, AS) **HBOC June 20** 7:17a; **25** 3:30a

## W

**Waiting ...** ★★ ('05, Comedy) A womanizing waiter, his former girlfriend and his housemate ponder their lives while working at a chain restaurant. *Ryan Reynolds, Anna Faris, Justin Long, David Koechner.* (R, 1:33) (AL, AS, N) **EPIX June 21** 10:45a, **EPIX2 June 5** 3:25a; **11** 12:20p, **EPIXDR June 1** 10:10p; **2** 11:45a; **23** 10:10p; **24** 1:25p

**Waitress** ★★½ ('07, Comedy-Drama) A pregnant waitress is caught between her controlling husband and the new town doctor, with whom she is having a steamy affair. *Keri Russell, Nathan Fillion, Cheryl Hines, Adrienne Shelly.* (PG-13, 1:47) (AL, AS) **STRZCI June 8** 9:06a, 3:57p; **9** 3:49a; **27** 7:43a, 5:14p; **28** 1:04a, **STRZCO June 19** 2:14a

**A Walk Among the Tombstones** ★★½ ('14, Crime Drama) A private detective agrees to help a drug trafficker find the people who kidnapped and murdered his wife. *Liam Neeson, Dan Stevens, David Harbour, Boyd Holbrook.* (R, 1:54) (AL, AS, BN, GV) **MAX June 1** 12:35p; **7** 7p; **10** 5:34a; **26** 1:25p, **AMAX June 3** 10:51p; **8** 11:55a; **13** 7:05p; **16** 5p; **19** 11:03a, 9p; **24** 8:23a, **5MAX June 5** 11:20p; **21** 8p; **29** 6:05p, **OMAX June 17** 10:49a; **28** 5a

**Walk of Shame** ★ ('14, Comedy) A woman's dream of becoming a news anchor is jeopardized by an ill-advised tryst that leaves her stranded in downtown Los Angeles with no money or transportation and only eight hours to make it to the most important job interview of her life. *Elizabeth Banks, James Marsden, Gillian Jacobs, Sarah Wright Olsen.* (R, 1:35) (AL, AS) **HBO2 June 1** 10p; **16** 10:20a; **23** 12:15a, **HBOC June 6** 10:05a, 10:04p; **14** 7p; **18** 10:46p; **24** 2:05p; **27** 8:51p; **30** 1:36p

**Walk the Line** ★★★ ('05, Biography) Johnny Cash forms an enduring bond with June Carter and struggles with drug addiction on the way to music stardom. *Joaquin Phoenix, Reese Witherspoon, Ginnifer Goodwin, Robert Patrick.* (PG-13, 2:16) (AL, AS) **MAX June 3** 5:29a, 8:45p; **8** 10:33p; **15** 2:46a; **19** 5:11a, **5MAX June 1** 8p; **6** 5:44p; **11** 3:31p; **17** 1:42p; **26** 11:38a; **29** 2:02p, **OMAX June 6** 1a; **9** 4:25p; **13** 11p; **21** 11p; **30** 6:36p

**Walking and Talking** ★★★ ('96, Comedy) Neuroses and angst fill Manhattan yuppie best friends on the eve of one's wedding. *Catherine Keener, Anne Heche, Todd Field, Liev Schreiber.* (R, 1:23) (AL, AS) **HBOS June 10** 10:50a, **HBOZ June 1** 10:09a; **22** 8:45a

**Walking Tall** ★★½ ('73, Crime Drama) Tennessee Sheriff Buford Pusser carries a big stick after thugs beat him up and kill his wife. *Joe Don Baker, Elizabeth Hartman, Gene Evans, Noah Beery Jr.* (R, 2:05) (AL, AS, V) **EPIXDR June 3** 3:55a; **10** 7:05a; **24** 8:10a; **29** 3:15a

**Walking With Dinosaurs 3D** ★★ ('13, Children's) Animated. During the Cretaceous Period, an undersized dinosaur named Patchi must rely on his wits and courage rather than brute strength to survive. *Voices of John Alberto Leguizamo, Justin Long, Karl Urban, Skyler Stone.* (PG, 1:27) (AS) **HBOF June 3** 9:54a; **7** 2:58p; **16** 3:32a; **18** 6:47a; **21** 6p; **26** 9:57a; **29** 11:57a

**Wall Street** ★★★ ('87, Drama) Oliver Stone's tale of the career of an ambitious stockbroker and his involvement with a ruthless corporate raider. *Michael Douglas, Charlie Sheen, Martin Sheen, Terence Stamp.* (R, 2:05) (AL, AS, BN, V) **MAX June 5** 1:50a; **9** 4:52p; **14** 7p; **17** 10:09p; **22** 12:47p; **26** 9:25a, **5MAX June 6** 8:06a; **12** 7:36a; **25** 1:17a; **28** 8p

**Wanderlust** ★★½ ('12, Comedy) Overstressed New Yorkers think they've found the answer to their problems when they join a counterculture community where the only rule is to be oneself. *Paul Rudd, Jennifer Aniston, Justin Theroux, Malin Akerman.* (R, 1:38) (AL, AS, N) **HBO June 14** 3a, **HBOS June 4** 6:20p; **17** 12:45p; **20** 6:20p; **29** 8p

***WAR HORSE*** ★★★★½ ('11, Historical Drama) After being forcibly parted from its beloved owner, a remarkable horse changes and inspires the lives of all it meets as it moves through the battlefields of World War I. *Emily Watson, David Thewlis, Jeremy Irvine, Peter Mullan.* (PG-13, 2:26) (AS, V) **HBO June 3** 8p; **6** 1:25p; **9** 9:25a; **12** 11p; **15** 12:30p; **24** 2:30p; **28** 5:30p, **HBOS June 12** 12:20a; **17** 11:05p; **22** 4:30p; **30** 1:50p

**Warpath** ★★ ('51, Western) A man joins the cavalry in his quest for two killers; Indians capture all three. *Edmond O'Brien, Dean Jagger, Forrest Tucker, Harry Carey Jr.* (NR, 1:35) **EPIXDR June 22** 4:50a

**Warren Miller's Timeless** ('19, Adventure) A look at the enduring spirit of winter and a deserving nod to the past seven decades of ski cinematography. *Narrated by Jonny Moseley.* **STRZKF June 1** 5:19p; **2** 10:43a; **8** 10:36a, 10:31p; **11** 3:17p; **17** 12:24a, 5:23p; **25** 1:29p; **26** 7:11a; **28** 3:18p

**The Warrior Queen of Jhansi** ('19, Historical Drama) Freedom fighter Rani of Jhansi shifts the balance of power by leading her people into battle against the British Empire in 1857 India. *Devika Bhise, Rupert Everett, Nathaniel Parker, Jodhi May.* (R, 1:42) (AS, V) **EPIX June 23** 5:10a; **29** 4:10a, **EPIX2 June 4** 5:20a; **16** 7:55a, **EPIXHITS June 9** 5:50a

**The Warriors: Ultimate Director's Cut** ★★★ ('79, Action) Gang members blamed for the murder of a charismatic street leader are forced to fight their way back to their turf. *Michael Beck, James Remar, Dorsey Wright, Brian Tyler.* (R, 1:33) (AL, AS, V) **HBOZ June 15** 7:27p

**The Warrior's Way** ★★ ('10, Action) Refusing to kill an infant from an enemy clan, a master swordsman takes the child and flees to an American frontier town. *Jang Dong-gun, Geoffrey Rush, Kate Bosworth, Danny Huston.* (R, 1:40) (AS, GV) **MMAX June 1** 11:32a; **6** 11:23a; **18** 11:33a; **24** 8p; **27** 6:19p, **MVMAX June 3** 3:23a; **6** 3:34a; **10** 1:43p; **15** 3:19a; **20** 8:27a; **25** 9:12a; **28** 9:03p, **THMAX June 4** 4:17p; **10** 1:58a; **12** 5:31p; **15** 4:18p; **23** 6:50a

***THE WASH*** ★ ('01, Comedy) Two roommates who work at a car wash must save their kidnapped boss in order to keep their jobs. *Dr. Dre, Snoop "Doggy" Dogg, George Wallace, Angell Conwell.* (R, 1:36) (AL, AS, V) **SHO2 June 3** 1:15p, **SHOBET June 4** 5:15p; **7** 7p; **12** 12:30p; **25** 3:30p; **29** 11p

**The Watch** ★½ ('12, Comedy) Four members of a neighborhood watch group discover that their town has become overrun with aliens posing as ordinary suburbanites. *Ben Stiller, Vince Vaughn, Jonah Hill, Richard Ayoade.* (R, 1:41) (AL, AS, SSC, V) **HBO June 14** 1:15a; **17** 12:35a; **22** 2a, **HBOS June 7** 2:35p; **27** 9:40p, **HBOZ June 19** 5:13a

**The Watcher** ★★½ ('00, Suspense) A traumatized FBI agent comes out of hiding to catch a serial killer who sends him pictures of his intended victims before he strikes. *James Spader, Marisa Tomei, Keanu Reeves, Ernie Hudson.* (R, 1:36) (AL, V) **AMAX June 5** 5:55a; **11** 8:34a; **14** 11:14a; **24** 3:25a; **29** 5:13a, **5MAX June 4** 1:36a; **16** 6:56a; **27** 1:45a

**The Watermelon Woman** ★★ ('96, Comedy) An aspiring black lesbian filmmaker researches an obscure 1940s black actress billed as the Watermelon Woman. *Cheryl Dunye, Guinevere Turner, Valarie Walker, Lisa Marie Bronson.* (NR, 1:21) (AL, AS, N) **SHOBET June 24** 12:35a

**The Wave** ('19, Science Fiction) When Frank goes out on the town to celebrate an upcoming promotion, his night takes an unexpected and bizarre turn when he is dosed with a hallucinogen that alters his perception and changes his life forever. *Justin Long, Donald Faison, Tommy Flanagan, Sheila Vand.* (R, 1:27) (AL, AS) **STRZCI June 12** 5:37p, **STRZIB June 23** 2:06a

**Waves** ('19, Drama) The epic emotional journey of a suburban African American family as they navigate love, forgiveness and coming together in the wake of a tragic loss. *Kelvin Harrison Jr., Taylor Russell, Sterling K. Brown, Lucas Hedges.* (R, 2:15) (AL, AS, V) **SHOBET June 1** 5p; **7** 12p; **11** 11:30p; **16** 10a; **26** 3p, **SHOWN June 1** 4a, **TMC June 5** 12:35p; **6** 3:35a; **13** 6a, 7p; **18** 7p, **TMCX June 14** 6a; **19** 7p; **27** 9a; **28** 4:15a; **30** 7:05a

**The Way Back** ★★★ ('20, Drama) Stuck in a meaningless job and struggling with alcoholism, a former high school athlete gets a shot at redemption when he becomes the basketball coach for his alma mater, a program that has since fallen on hard times. *Ben Affleck, Al Madrigal, Janina Gavankar, Jeremy Radin.* (R, 1:48) (AL, AS) **MAX June 5** 4a; **10** 7:30a; **13** 3:20p; **18** 9:28a; **22** 5:10p; **26** 9:10p, **MMAX June 1** 12:04a, **5MAX June 2** 9:59p; **8** 6:11p; **16** 12:04p; **20** 8p, **OMAX June 3** 1:36p; **6** 7:18p; **12** 11p; **15** 9:11p; **21** 6:48a; **24** 7:34p

**Wayne's World 2** ★★½ ('93, Comedy) The world's best roadie helps goofy Wayne and Garth organize a rock concert called Waynestock. *Mike Myers, Dana Carvey, Christopher Walken, Tia Carrere.* (PG-13, 1:34) (AL, AS) **EPIX June 18** 1:50p; **29** 5:25p, **EPIX2 June 4** 3:35p; **13** 3:10a, **EPIXHITS June 7** 8:20a, **EPIXDR June 23** 8:35p; **24** 11:50a; **27** 4p

**We Die Young** ('19, Action) A war veteran tries to help a boy and his younger brother when they

get mixed up with a vicious drug lord and his gang. *Jean-Claude Van Damme, David Castaneda, Elijah Rodriguez, Nicholas Sean Johnny.* (R, 1:33) (AL, AS, V) **EPIX June 15** 6:45a, **EPIX2 June 24** 6:25a, **EPIXHITS June 8** 7:35a; **19** 4:25a

**We Were Soldiers** ★★★ ('02, War) A lieutenant colonel and approximately 400 U.S. troops battle 2,000 North Vietnamese in 1965. *Mel Gibson, Madeleine Stowe, Greg Kinnear, Sam Elliott.* (R, 2:17) (AL, GV) **EPIX June 12** 12:05a; **26** 4:40p, **EPIX2 June 7** 7p; **16** 4:40p, **EPIXHITS June 23** 8:40p; **24** 10:40a, **EPIXDR June 18** 7p; **19** 8:45a; **28** 8:55p; **29** 11:15a

**The Wedding Date** ★★ ('05, Romance-Comedy) A desperate woman pays a male escort $6,000 to accompany her to London for her sister's wedding. *Debra Messing, Dermot Mulroney, Amy Adams, Jack Davenport.* (PG-13, 1:28) (AL, AS) **MAX June 8** 5:30p; **11** 8:27p; **21** 10:10p; **29** 2:20p, **5MAX June 4** 6:31p; **9** 9:41p; **14** 12:56p; **19** 11:47p; **23** 9:43p; **27** 11:32a, **OMAX June 3** 3:30a; **10** 8:24a; **15** 6:33a; **20** 5:16p

**Wednesday** ('18, Drama) A homeless teen who lives in a car commits a desperate, reckless act. *Mychala Lee, Chene Lawson.* (NR, :15) **HBOF June 8** 1a, **HBOZ June 22** 8:31a; **26** 6:43a, **5MAX June 5** 10:20a; **26** 1:54p, **MVMAX June 23** 2:45a

**The Weekend** ('18, Comedy) A down-on-her-luck comedian's vacation plans are interrupted by her ex-boyfriend and his new girlfriend. *Sasheer Zamata, Tone Bell, DeWanda Wise, Kym Whitley.* (R, 1:26) (AL, AS) **EPIX June 15** 11:05p, **EPIX2 June 24** 1:30a, **EPIXHITS June 7** 5:10a

**Weird Science** ★★★ ('85, Comedy) Two high-school nerds computer-generate a magic beauty who shows them how to meet girls. *Kelly LeBrock, Anthony Michael Hall, Ilan Mitchell-Smith, Bill Paxton.* (PG-13, 1:34) (AL, AS, BN) **MMAX June 24** 5:45a, **MVMAX June 11** 2:05p; **15** 1:45a; **20** 1:05p; **23** 11:42p, **THMAX June 2** 3:36a; **13** 5:57a; **20** 3:48a; **22** 6:57a; **28** 5:15a

***WELCOME TO SARAJEVO*** ★★★ ('97, Drama) A British war reporter becomes obsessed with an orphanage near the front lines in 1992. *Stephen Dillane, Woody Harrelson, Marisa Tomei, Emira Nusevic.* (R, 1:41) (AL, GV) **HBO2 June 30** 12a

**Welcome to the Punch** ★★ ('13, Action) When a notorious criminal is forced to return to London, it gives a veteran detective one final chance to bring the man to justice. *James McAvoy, Mark Strong, Peter Mullan, Andrea Riseborough.* (R, 1:39) (AL, AS, V) **SHON June 14** 10:15a, 10:15p; **19** 9p; **27** 3:15p; **30** 11:45a, **SHOS June 11** 10:40a; **23** 9a, **SHOX June 5** 9:15a; **9** 10:20a; **13** 9p; **18** 10:50a; **21** 3:30p; **26** 10:10a

**Wendy** ★★½ ('20, Adventure) Lost on a mysterious island, a girl fights to save her family, her freedom and the joyous spirit of youth. *Devin France, Yashua Mack, Gage Naquin, Gavin Naquin.* (PG-13, 1:52) (AS) **HBO June 4** 9:50a; **16** 3:30a; **19** 7:35a, **HBOF June 19** 4:08p; **25** 7:29p; **30** 9:39p, **HBOS June 9** 6a

**Wet Hot American Summer** ★★ ('01, Comedy) After their charges have left, staff members of a children's camp pursue romances that have been brewing all season. *Janeane Garofalo, David Hyde Pierce, Michael Showalter, Marguerite Moreau.* (R, 1:37) (AL, AS, SSC) **SHO2 June 24** 5:05p, **TMC June 2** 8:45p; **6** 11:15a; **17** 2p; **21** 3:45p; **25** 11:10a, 7p, **TMCX June 5** 11:30a, 7p; **14** 3:30p; **20** 1:15p; **23** 12p; **28** 7p

**What Lies Beneath** ★★½ ('00, Suspense) Supernatural events plague a college professor and his wife as they investigate a murder she believes occurred next door. *Harrison Ford, Michelle Pfeiffer, Diana Scarwid, Miranda Otto.* (PG-13, 2:06) (AL, AS, V) **STARZ June 25** 1:20a, 10a; **29** 1:27p, **STRZED June 10** 12:21p; **14** 2:33a, 4:13p; **20** 6:07a, 12:45p

**What Men Want** ★★ ('19, Romance-Comedy) Magically able to hear what men are thinking, a sports agent uses her newfound ability to turn the tables on her obnoxious male colleagues while racing to sign the next basketball superstar. *Taraji P. Henson, Tracy Morgan, Aldis Hodge, Wendi McLendon-Covey.* (R, 1:57) (AL, AS, SSC) **EPIX June 15** 9:05p, **EPIX2 June 26** 11:05p

**What to Expect When You're Expecting** ★★ ('12, Comedy-Drama) Pregnancy hormones wreak havoc on a baby-crazy author in one of five intertwined tales about the challenges of impending parenthood. *Cameron Diaz, Jennifer Lopez, Elizabeth Banks, Chace Crawford.* (PG-13, 1:50) (AL, AS) **EPIX June 10** 5:10p; **24** 1:40p, **EPIX2 June 4** 10:05p, **EPIXHITS June 23** 7:30a

**Wheely** ('18, Children's) Animated. In a world where cars are citizens, an underdog cabbie named Wheely tries to become king of the road of Gasket City. *Voices of Ogie Banks, Frances Lee, Gavin Yap, Brock Powell.* (PG, 1:30) (AS) **STRZKF June 2** 10:29p; **3** 6:29a; **6** 1:19a, 12:08p; **18** 8:50a, 5:28p; **25** 3:35a, 11:57a; **28** 8:50a, 8:26p

***WHEN I KNEW*** ('08, Documentary) People tell their stories of when they became aware they were attracted to the same sex. (NR, :45) **HBO June 18** 4:20a; **21** 12:54p, **HBO2 June 2** 5:35a, **HBOZ June 7** 6:43a

**WHEN WE WERE KINGS** ★★★★ ('96, Documentary) The Oscar-winning chronicle of the 1974 championship bout between boxers George Foreman and Muhammad Ali. *Muhammad Ali, George Foreman, Don King, B.B. King.* (PG, 1:24) (AL, BN, V) **SHOBET June 1** 10a; **23** 12:45a; **28** 8a, **SHOF June 10** 11:30p; **22** 1:45a; **25** 2:30a, **SHOX June 20** 4a

**Where Hope Grows** ★★ ('14, Drama) A troubled ex-ballplayer finds his life reinvigorated through his friendship with a mentally challenged grocery-store employee. *Kristoffer Polaha, David DeSanctis, Billy Zabka, Brooke Burns.* (PG-13, 1:36) (AL, AS) **EPIX June 4** 4:35a; **16** 7:20a, **EPIX2 June 9** 5:35a; **14** 4:40a, **EPIXHITS June 30** 4:50a

**Where's My Roy Cohn?** ('19, Documentary) Roy Cohn personified the dark arts of American politics, turning empty vessels into dangerous demagogues. *Roger Stone.* (PG-13, 1:37) (AS, V) **STRZCI June 4** 9:42a; **7** 3:58p; **9** 7:23a; **16** 11:56p; **28** 4:49a, 1:58p; **29** 12:41a

**While We're Young** ★★★ ('14, Comedy-Drama) While grappling with the changes brought by middle-age, a filmmaker and his wife find their stagnant lives reinvigorated by their friendship with a couple of twentysomething hipsters. *Ben Stiller, Naomi Watts, Adam Driver, Amanda Seyfried.* (R, 1:34) (AL, AS) **TMC June 16** 6:40a; **28** 7:50a; **29** 3:55a, **TMCX June 3** 8:30p; **7** 3:20p

**White Men Can't Jump** ★★★ ('92, Comedy) Two basketball hustlers, black and white, count on racial myth to cash in on street games. *Wesley Snipes, Woody Harrelson, Rosie Perez, Tyra Ferrell.* (R, 1:54) (AL, AS, BN, MV) **STARZ June 17** 2:32a, 3:33p; **29** 12:52a, **STRZED June 8** 1:28p; **20** 10:17a, 6:02p, **STRZIB June 2** 3:07a, 10:32a; **5** 5:07p; **6** 4:05a; **14** 8:23a; **24** 11:33p; **25** 7:32p

**White Noise** ★½ ('05, Suspense) An architect believes his dead wife is using electronic devices to communicate with him. *Michael Keaton, Chandra West, Deborah Kara Unger, Ian McNeice.* (PG-13, 1:38) (AL, AS, V) **HBO June 16** 12:20p; **30** 9:40a, **HBOS June 12** 4:50p; **21** 11:35a; **24** 7:25a

**Whitney: Can I Be Me** ('17, Documentary) Filmmaker Nick Broomfield goes in search of the forces that made and then destroyed singer Whitney Houston, who has been described as having one of the greatest voices of the last 50 years. *Tony Anderson, Burt Bacharach, David Foster, Sharlotte Gibson.* (NR, 1:30) **SHOBET June 23** 3:30p; **29** 9:30a, **SHOWN June 1** 1:15p; **8** 4:20p

**Why Did I Get Married?** ★★½ ('07, Comedy-Drama) Revelations of infidelity and other secrets force eight married friends to take a hard look at issues of commitment, betrayal and forgiveness. *Tyler Perry, Janet Jackson, Jill Scott, Sharon Leal.* (PG-13, 1:58) (AL, AS) **SHO June 7** 7:30a; **8** 1a; **13** 1:05a, **SHO2 June 6** 2:20p; **15** 6:30p; **18** 7:40a, 4p; **21** 6:30a; **26** 10:30a, **SHOBET June 4** 3:15p; **14** 4p; **20** 7:30p; **23** 1:30p, 10:35p, **SHOF June 3** 9p; **18** 2:30a; **23** 12a; **28** 8:45p, **SHOWN June 6** 4:15a; **8** 10:30a, 6p; **11** 11a; **13** 5:10a, 1p; **19** 11:35a, 7p; **25** 5p

**Wiener Dog Internationals** ('15, Children's) The Jack family enters the international world of wiener dog racing and stumbles upon a nefarious plan by the devious Mrs. Merryweather. *Morgan Fairchild, Jason London, Bryan Batt, Julian Feder.* (G, 1:32) **HBOF June 5** 9:56a; **9** 6:45a; **13** 6:24a; **17** 6:48a; **23** 6p

**Wig** ('19, Documentary) The origins and the influence of the annual drag festival known as Wigstock. (NR, 1:35) (AS) **HBO June 7** 3:30a, **HBOS June 27** 9:30a

**Wild America** ★★½ ('97, Comedy-Drama) Three Arkansas brothers travel across the country filming animals in their habitats during the summer of 1967. *Jonathan Taylor Thomas, Devon Sawa, Scott Bairstow, Frances Fisher.* (PG, 1:46) (AL) **STRZKF June 1** 3:14a; **6** 9:47p; **7** 3:27p; **11** 4:30a, 1:30p; **14** 11:06p; **15** 10:22a, 5:13p; **19** 5a; **23** 11:21p; **24** 7p; **27** 3:28p; **28** 4:47a

**The Wild Life** ★★ ('16, Children's) Animated. Stranded on a tropical island, sailor Robinson Crusoe unites with a group of quirky animals to fend off two conniving cats. *Voices of Doug Stone, Ron Allen, Colin Metzger, Michael Sorich.* (PG, 1:30) (AS) **HBOF June 5** 6:56a; **9** 9:43a; **15** 8:17a; **26** 11:25a

**Wild Things** ★★½ ('98, Suspense) A Florida policeman investigates when two teens accuse a high-school guidance counselor of rape. *Kevin Bacon, Matt Dillon, Neve Campbell, Theresa Russell.* (R, 1:47) (AL, N, SSC, V) **STARZ June 4** 1:06a; **21** 4:36a, **STRZED June 27** 6:09p

**Wildcats** ★★ ('86, Comedy) A famous coach's daughter coaches boys football at a city high school patrolled by dogs. *Goldie Hawn, Nipsey Russell, Swoosie Kurtz, Robyn Lively.* (R, 1:47) (AL, AS, BN) **HBOC June 7** 8:24a; **23** 5:14p; **24** 11:26p, **HBOZ June 4** 8:57a; **15** 10:42a

**Wimbledon** ★★½ ('04, Romance-Comedy) An English tennis player reinvigorates his game after finding romance with an American counterpart. *Kirsten Dunst, Paul Bettany, Sam Neill, Jon Favreau.* (PG-13, 1:37) (AL, AS, N) **STARZ June 1** 5:19p; **2** 4:07a, 11:02a; **19** 4:11a; **24** 2:34a, 1:51p, **STRZCO June 7** 12:38p, 10:20p; **16** 10:30a, 5:20p; **28** 12:37a, 7p, **STRZED June 11** 5:06a, 10:33p; **22** 1:51p

**Win a Date With Tad Hamilton!** ★★½ ('04, Romance-Comedy) Secretly in love with his friend, a supermarket manager becomes jealous when she meets a famous actor. *Kate Bosworth, Topher Grace, Josh Duhamel, Nathan Lane.* (PG-13, 1:36) (AL, AS) **MMAX June 7** 4:21a; **23** 3:46a, **MVMAX June 10** 8:53p; **19** 5:23p; **24** 1:16a; **27** 10:02a

**Winter Solstice** ★★★ ('04, Drama) Still grieving the loss of his wife, a New Jersey widower has difficulty reaching out to his troubled sons. *Anthony LaPaglia, Aaron Stanford, Mark Webber, Allison Janney.* (R, 1:33) (AL, AS) **SHOWN June 2** 1:20p

***WINTER'S BONE*** ★★★½ ('10, Drama) Facing the loss of her home and siblings if she fails, a gutsy teenager sets out on a dangerous quest to learn the fate of her missing father. *Jennifer Lawrence, John Hawkes, Kevin Breznahan, Dale Dickey.* (R, 1:39) (AL, AS, V) **SHO June 10** 5:15p; **24** 3:30a, **SHO2 June 16** 11:35p; **22** 4:05a, **SHOS June 7** 7:30a; **25** 8a, **SHOWN June 3** 10a, 5:35p; **5** 11p; **15** 9p; **20** 12:50p; **26** 2:20p; **28** 3:20p, 10:15p

**The Witch** ★★★ ('15, Horror) In 1630 New England, members of a farming family suspect the oldest daughter of witchcraft when the youngest son suddenly vanishes. *Anya Taylor-Joy, Ralph Ineson, Kate Dickie, Harvey Scrimshaw.* (R, 1:32) (AS, N, V) **TMC June 19** 10:05p; **20** 1:45a; **27** 10:35p, **TMCX June 25** 11:05p; **26** 2:45a; **29** 10:35p

**Witches in the Woods** ('19, Horror) Seven friends set off for a weekend on the slopes. On the way, their car breaks down in the middle of nowhere. With temperatures falling and their nerves on edge, they turn on one another as they attempt to survive the night. *Craig Arnold, Hannah Kasulka, Alexander De Jordy, Corbin Bleu.* (NR, 1:30) **SHON June 1** 8a

**The Witches of Eastwick** ★★★ ('87, Comedy) Three witchy New England women innocently conjure up the perfect man, who is much more than he seems. *Jack Nicholson, Cher, Susan Sarandon, Michelle Pfeiffer.* (R, 2:02) (AL, AS, V) **HBO2 June 1** 9:25a; **6** 8p; **12** 1:40a; **25** 7:35a, **HBOC June 3** 11:42a; **13** 7:30a; **19** 3:06a; **27** 3:35a; **30** 7p

**With Drawn Arms** ('20, Documentary) An intimate conversation with Tommie Smith, the gold medalist who is known for raising his fist after accepting a medal at the '68 Olympic games in protest of racial inequality. Tommie Smith reflects on the moment that helped define a movement. *Tommie Smith, Megan Rapinoe, Jesse Williams, Jemele Hill.* (NR, 1:27) **STRZCI June 16** 10:30p, **STRZIB June 1** 6:36a, 3:30p; **19** 5:53p; **21** 3:30p

**Within** ('16, Suspense) A widower quickly realizes something is not right after he moves into a new home with his daughter and new wife. *Erin Moriarty, Blake Jenner, Nadine Velazquez, Michael Vartan.* (R, 1:40) (AS, V) **HBOZ June 4** 10:43a; **18** 7:32p; **23** 12:13a

**Without a Paddle** ★★ ('04, Comedy) Three childhood friends embark on a canoe trip to find a plane hijacker's stash of money. *Seth Green, Matthew Lillard, Dax Shepard, Ethan Suplee.* (PG-13, 1:39) (AL, AS, V) **SHO2 June 1** 6:20a; **12** 3:15a, **SHOF June 3** 12a; **7** 10:30p; **16** 2:30a; **23** 8:45p, **SHON June 9** 9:45a; **13** 5:35a; **20** 3:30a; **29** 3:05a

**Witless Protection** ★ ('08, Comedy) A small-town lawman and the FBI witness that he has in custody grapple with crooked federal agents, quack doctors and Chicago high-society. *Larry the Cable Guy, Ivana Milicevic, Yaphet Kotto, Peter Stormare.* (PG-13, 1:37) (AS) **EPIX June 9** 6:35a, **EPIX2 June 28** 7:45a, **EPIXHITS June 16** 3:35a, **EPIXDR June 2** 2:35a; **22** 8:10a

**Witness** ★★★½ ('85, Crime Drama) A hunted Philadelphia detective moves in with an Amish widow and her murder-witness son. *Harrison Ford, Kelly McGillis, Alexander Godunov, Josef Sommer.* (R, 1:52) (AL, AS, BN, V) **MMAX June 10** 9:24a; **22** 5:17a, **THMAX June 1** 5:51a; **29** 5a

**The Wolf of Snow Hollow** ('20, Horror) A stressed-out police officer struggles not to give in to the paranoia that grips his small mountain town as bodies turn up after each full moon. *Jim Cummings, Riki Lindhome, Robert Forster, Jimmy Tatro.* (R, 1:23) (AL, AS, V) **EPIX June 3** 5:35p; **13** 2:55a; **25** 1:15p, **EPIX2 June 6** 11:45p; **7** 10:55a; **30** 2:40p

**Wolves at the Door** ('16, Horror) Four friends gather for a farewell party only to be assaulted by murderous intruders. *Katie Cassidy, Elizabeth Henstridge, Jane Kaczmarek, Eric Ladin.* (R, 1:12) (AL, AS, GV) **HBOZ June 2** 1:50p; **11** 8:17a; **18** 11:44p; **27** 4a; **29** 9:10a

**The Woman in Red** ★★½ ('84, Comedy) A married San Francisco public-relations agent sees an ad-campaign model and becomes obsessed with her. *Gene Wilder, Kelly LeBrock, Charles Grodin, Gilda Radner.* (PG-13, 1:27) (AL, AS, BN) **5MAX June 1** 3:50a

***WOMAN ON TOP*** ★★½ ('00, Romance-Comedy) A woman leaves her rocky marriage in Brazil to pursue a culinary career in San Francisco. *Penélope Cruz, Murilo Benício, Harold Perrineau Jr., Mark Feuerstein.* (R, 1:25) (AL, AS) **STARZ June 2** 2:32a; **14** 4:36a; **28** 2:50a, **STRZCI June 10** 12:37a, **STRZCO June 16** 12:10p; **17** 2:25a; **25** 3:29a



**All Times Central.** Not all networks are available in all areas.

**Woman Walks Ahead** ★★ ('17, Western) A headstrong New York painter embarks on a dangerous journey to meet Sitting Bull but must face off with an Army officer intent on war with the Native Americans. *Jessica Chastain, Michael Greyeyes, Ciarán Hinds, Sam Rockwell.* (R, 1:42) (AL, AS, V) **TMC June 8** 5:45a; **11** 6:05a; **24** 7:45a, **TMCX June 2** 6:45a; **22** 8:10a; **25** 7a; **28** 1p

**Wonder Park** ★★ ('19, Children's) Animated. A young girl named June with a big imagination makes an incredible discovery — an amusement park filled with wild rides and fun-loving animals. But when trouble hits, June and her misfit furry friends begin an unforgettable journey to save the park. *Voices of Jennifer Garner, Matthew Broderick, John Oliver, Mila Kunis.* (PG, 1:25) (AS) **EPIX2 June 27** 7:20a

***WONDER WOMAN 1984*** ★★½ ('20, Action) Wonder Woman musters all of her strength, wisdom and courage as she finds herself squaring off against Maxwell Lord and the Cheetah, a villainess who possesses superhuman strength and agility. *Gal Gadot, Chris Pine, Kristen Wiig, Pedro Pascal.* (PG-13, 2:31) (AS, V) **HBO June 5** 4:25p; **11** 5:25p; **16** 2p; **21** 5:20p; **24** 11:40a; **27** 10:45a, **HBO2 June 13** 11:55a; **19** 3p; **30** 4:25p, **HBOF June 17** 9:19p; **22** 10:50p, **HBOS June 1** 4:55p; **9** 8p; **14** 10:05p; **23** 10:25a

**Won't Back Down** ★★ ('12, Drama) Two women contend with a powerful bureaucracy and a system mired in traditional thinking in order to transform their children's failing inner-city school. *Maggie Gyllenhaal, Viola Davis, Holly Hunter, Oscar Isaac.* (PG, 2:01) (AL, AS) **MMAX June 2** 12:09a; **10** 5:47a; **13** 8:59a; **24** 11:02a, **MVMAX June 15** 8:36p; **25** 5:15a, **THMAX June 17** 7:35a

**Won't You Be My Neighbor?** ★★★½ ('18, Documentary) Filmmaker Morgan Neville examines the life and legacy of Fred Rogers, the beloved host of the popular children's TV show Mister Rogers' Neighborhood. *Joanne Rogers, Bill Isler, Hedda Sharapan, Margaret Whitmer.* (PG-13, 1:34) (AL, AS) **HBO2 June 9** 11:35a; **14** 1:40a; **18** 12:20p, **HBOF June 7** 1:50a; **22** 12:17a; **24** 9:51p

**The Words** ★★ ('12, Drama) An aspiring writer pays a heavy price after he finds another man's long-lost manuscript and passes it off as his own. *Bradley Cooper, Jeremy Irons, Dennis Quaid, Olivia Wilde.* (PG-13, 1:36) (AL, AS) **SHO2 June 2** 5:40a; **8** 10:45a; **30** 5:20p, **SHON June 12** 4:15a; **22** 6a, **SHOS June 4** 10:25a; **20** 7:15a, **SHOWN June 5** 5a; **13** 7:10a; **19** 8:20a, 3:20p; **25** 10:45a; **28** 7p; **29** 3:45a

***WORDS AND PICTURES*** ('13, Comedy-Drama) An art teacher and English teacher have a competition and allow students to vote on the importance of words and pictures. *Clive Owen, Juliette Binoche, Amy Brenneman, Bruce Davison.* (PG-13, 1:51) (AL, AS, N) **HBO2 June 28** 1:50a, **HBOC June 2** 8:30p; **7** 5:04p; **12** 5:23a; **16** 10:09p; **21** 9:27a; **26** 2:04a; **30** 3:11p, **HBOF June 10** 12:55a; **13** 11:25p

**Working Man** ('19, Drama) An older factory worker continues to work during a shutdown. *Peter Gerety, Billy Brown, Talia Shire, Michael Brunlieb.* (NR, 1:49) (AS) **SHOBET June 4** 4:05a; **6** 3:30a; **7** 10a; **9** 7:30a; **18** 7:30a; **24** 5a; **27** 5:30a

**Worth Winning** ★★ ('89, Comedy) A TV weatherman's buddy bets him he cannot talk three women into marriage, and prove it on video. *Mark Harmon, Madeleine Stowe, Lesley Ann Warren, Maria Holvoe.* (PG-13, 1:43) (AL, AS) **HBOC June 11** 3:39a; **18** 5:03a; **29** 12:04p

**Wrath of the Titans** ★½ ('12, Fantasy) Perseus enlists the aid of Queen Andromeda, Hephaestus and Poseidon's son to rescue Zeus from the underworld, defeat the Titans and save mankind. *Sam Worthington, Liam Neeson, Ralph Fiennes, Edgar Ramírez.* (PG-13, 1:39) (AS, V) **HBO June 5** 12:15p; **17** 8:55a; **23** 1:50p, **HBOZ June 8** 3:47a; **13** 6:55a; **27** 5:14a

**Wristcutters: A Love Story** ★★½ ('06, Romance-Comedy) In the afterlife, a suicide victim and his friend set out on a road trip to find his ex-girlfriend, who also killed herself. *Patrick Fugit, Shannyn Sossamon, Shea Whigham, Leslie Bibb.* (R, 1:32) (AL, AS) **MMAX June 4** 1:32p, **OMAX June 13** 5a; **19** 6:58a, **THMAX June 2** 2:07a; **6** 7:17a; **15** 9:58a

**The Wrong Todd** ('18, Science Fiction) Everything changes for Todd when his evil twin from a parallel universe arrives to steal his girlfriend. *Jesse Rosen, Anna Rizzo, Sean Carmichael, Erin Rose.* (NR, 1:28) **TMC June 7** 8:30a; **16** 2p

***WRONG TURN*** ('21, Horror) Despite warnings to stick to the Appalachian Trail, hikers stray off course and cross into land inhabited by a hidden community of mountain dwellers who use deadly means to protect their way of life. *Charlotte Vega, Matthew Modine, Adain Bradley, Bill Sage.* (R, 1:30) (AL, AS, GV) **SHO June 5** 8p; **10** 7p; **15** 11:05p, **SHO2 June 7** 1:45a; **16** 7p; **24** 11p; **28** 11:30p, **SHOS June 12** 8:30p; **19** 12a; **23** 2a; **28** 1:15a, **SHOX June 8** 12:30a; **11** 8:05p; **17** 11p; **21** 7p; **26** 8p; **30** 1a

**Wrongfully Accused** ★ ('98, Comedy) Framed for a murder, a violinist tries to prove a one-eyed, one-legged, one-armed man is actually the killer. *Leslie Nielsen, Richard Crenna, Kelly LeBrock, Melinda McGraw.* (PG-13, 1:25) (AL, AS) **STRZCO June 21** 5:32p; **27** 12:55a, 1:20p

**Wyatt Earp** ★★½ ('94, Biography) The portrait traces him from Southern boy to Western lawman defending boomtowns with his brothers and Doc Holliday. *Kevin Costner, Dennis Quaid, Gene Hackman, Jeff Fahey.* (PG-13, 3:11) (AL, AS, V) **SHOX June 1** 3:35a

## X

**Xanadu** ★★ ('80, Fantasy) A mythological muse helps an artist and a former big-band clarinetist open a roller disco. *Olivia Newton-John, Gene Kelly, Michael Beck, James Sloyan.* (PG, 1:36) (AL, AS, BN) **OMAX June 3** 6:27a; **6** 5a; **29** 5:22p

**X/Y** ★★½ ('14, Drama) An estranged couple seek solace with friends, who give them insight on why their relationship disintegrated. *America Ferrera, Ryan Piers Williams, Jon Paul Phillips, Melonie Diaz.* (NR, 1:22) (AS) **STRZCI June 3** 12:57a; **16** 9:07a

**XY Chelsea** ('19, Documentary) Whistleblower Chelsea Manning leaks information about the wars in Iraq and Afghanistan. *Chelsea Manning.* (NR, 1:31) (AS) **SHO June 3** 3:30a, **SHO2 June 10** 6:25a, **SHOS June 15** 7:15p, **SHOWN June 1** 10:10a

## Y

**Yellow Rose** ★★★ ('19, Drama) A Filipina teen must decide whether to stay with her family or leave her small Texas town to become a country music singer. *Eva Noblezada, Dale Watson, Princess Punzalan, Lea Salonga.* (PG-13, 1:35) (AL, AS) **STRZCI June 3** 4:08p; **6** 12:51a; **11** 6:43a, 8:53p; **16** 12:02p; **19** 7:25a; **22** 7:23p; **27** 11:32a; **28** 8:11a

**Yes, Virginia, There Is a Santa Claus** ('91, Docudrama) Holiday hardship in 1897 prompts an Irish immigrant's daughter to ask the New York Sun a question. *Richard Thomas, Edward Asner, Charles Bronson* (NR, 1:40) **HBOF June 1** 3:04a

**Yesterday** ★★★ ('04, Drama) A courageous South African woman who has AIDS tries to secure a better future for her young daughter. *Leleti Khumalo, Lihle Mvelase, Kenneth Khambula, Harriet Lenabe.* (NR, 1:33) (AS) **HBOS June 26** 11a

**Young Adult** ★★★ ('11, Comedy-Drama) A writer unexpectedly bonds with a former classmate after she returns home to relive her glory days and steal her now-married high-school sweetheart. *Charlize Theron, Patton Oswalt, Patrick Wilson, Elizabeth Reaser.* (R, 1:34) (AL, AS) **EPIX June 21** 2:15p, **EPIX2 June 9** 4a; **23** 11:50p, **EPIXHITS June 27** 6:15a; **30** 10:40p, **EPIXDR June 3** 5:25p; **4** 12:45a; **13** 9:05p; **14** 11:55a; **28** 8:10a

**Young Sherlock Holmes** ★★½ ('85, Mystery) Victorian London schoolboys Holmes and Watson become friends while in pursuit of a lethal pagan cult. *Nicholas Rowe, Alan Cox, Sophie Ward, Anthony Higgins.* (PG-13, 1:49) (V) **EPIX June 8** 5:10p, **EPIX2 June 12** 4:05a; **17** 3:25p, **EPIXHITS June 19** 6a; **25** 7:05a, **EPIXDR June 5** 7:40a; **21** 7:50a

**Your Sister's Sister** ★★★ ('11, Comedy-Drama) A man falls into bed with his best friend's sister, leading to an unexpected love triangle when his friend arrives the next day. *Emily Blunt, Rosemarie DeWitt, Mark Duplass, Mike Birbiglia.* (R, 1:30) (AL, AS) **TMCX June 3** 7p; **6** 1:40p; **12** 5:30p; **28** 10a

**You're Next** ★★½ ('11, Horror) Members of an estranged, upper-class family must pull together to repel home invaders who are disguised in animal masks and trying to kill them. *Sharni Vinson, Nicholas Tucci, Wendy Glenn, A.J. Bowen.* (R, 1:34) (AL, AS, GV, N) **EPIX June 3** 7:30a, **EPIX2 June 8** 12:40p; **14** 6:20a, **EPIXDR June 25** 7p; **26** 2:05a, 10:30a

## Z

***ZACK AND MIRI MAKE A PORNO*** ★★½ ('08, Romance-Comedy) Two lifelong friends decide to make an adult film to solve their cash problems. *Seth Rogen, Elizabeth Banks, Traci Lords, Jason Mewes.* (R, 1:41) (AL, AS, N, SSC) **STARZ June 2** 8:15p; **3** 4:34a; **5** 1:45a, 10:30p; **15** 1:56a, 6:14p; **18** 2:51a; **24** 4:15a, **STRZCO June 7** 2a, 7p; **10** 12:49a, 8:39p; **25** 11:59p; **26** 9:21p, **STRZED June 20** 1:21a, 9:36p; **29** 6:26p, 11:53p

**Zero Dark Thirty** ★★★½ ('12, Drama) The work of a dedicated female CIA operative becomes instrumental in the hunt for and elimination of Osama bin Laden. *Jessica Chastain, Jason Clarke, Joel Edgerton, Jennifer Ehle.* (R, 2:37) (AL, AS, V) **STRZED June 3** 4:26a; **19** 1:22a, 3:26p; **24** 5:50p; **25** 8:10a

**Zeroville** ('19, Comedy) With two tattoos of Montgomery Clift and Elizabeth Taylor on his shaved head, Vikar rides a bus into Hollywood and soon makes an impression on a beautiful actress — thus beginning a dreamlike journey through the film business in the 1970s. *James Franco, Megan Fox, Seth Rogen, Joey King.* (R, 1:36) (AL, AS, N) **SHON June 2** 6:30a; **7** 5:45a; **12** 1a; **15** 11:45p; **26** 8:20a

**Zombieland: Double Tap** ★★½ ('19, Comedy) Post-apocalyptic warriors Tallahassee, Columbus, Wichita and Little Rock must rely on their wits and weapons more than ever as they find themselves in a relentless battle against smarter, faster and seemingly indestructible zombies. *Woody Harrelson, Jesse Eisenberg, Emma Stone, Abigail Breslin.* (R, 1:39) (AL, AS, GV) **STARZ June 11** 9:21p; **12** 9:13a; **20** 3:30a, 4:40p, **STRZCO June 25** 6:02p; **26** 11:59a; **29** 12:56p, 7p, **STRZED June 5** 2:24p, 9:47p; **6** 11:02a; **23** 6:47p

***ZOO ANIMALS*** ('18, Comedy) A man tries to entertain his date's young son after being invited into her home. *Jade Catta-Preta, Francisco Ramos, Margarita Calderon, Dylan Baker.* (NR, :10) **HBOC June 2** 4:52a; **8** 5:04p; **10** 6:46a, **HBOZ June 7** 12:27p; **26** 5a

**Zoom** ★½ ('06, Children's) A former superhero returns to work at a private academy to whip a group of ragtag youths into a new generation of heroes. *Tim Allen, Courteney Cox Arquette, Spencer Breslin, Kate Mara.* (PG, 1:28) (AL, AS) **STARZ June 9** 5:06a, **STRZED June 17** 7:32a, **STRZKF June 4** 10:26a; **6** 2:54p; **7** 2:37a, 8:50a; **11** 12p; **12** 1:54a; **21** 6:30a, 11:54p; **25** 9p; **26** 3:40a; **28** 1:49p

# [SPECIALS]

## A

**Amazing Africa** Africa is host to many different environments and landscapes. (:59) **STRZKF June 1** 10:30a; **8** 2:45a, 9:32p; **18** 10:54p; **19** 9:51a; **22** 2:25p; **24** 2:50a

**Amazing Ocean** The beauty and diversity of the ocean environment. (TVG, :51) **STRZKF June 8** 5:32a, 7p; **9** 2:09a; **17** 3:42a, 2:51p, 8:18p; **22** 5:22a; **26** 10:48p; **29** 8:50a

**American Selfie: One Nation Shoots Itself** America faces a pandemic, a presidential election and a costly financial collapse. (TVMA, 1:35) **SHO2 June 13** 4:45a

**Amy Schumer: Live at the Apollo** The comic brings her unique blend of honesty to a performance at the Apollo Theater in New York. (TVMA, :58) **HBOC June 17** 12:05a; **27** 10:26p

**Andy & the Donald** Donald Trump is holding cheerleading auditions for his new football team, and Andy Warhol sees it as the perfect opportunity to settle an old debt. (TVMA, :30) **SHON June 5** 7:30a; **12** 6a; **15** 7:30a; **20** 7a

## B

**Beah: A Black Woman Speaks** Beah Richards uses her talent to promote conscientiousness. (TV14, 1:30) **HBO June 19** 1:45p; **22** 5:50a

**Between the World and Me** Live action/animated. Readings from an author's letter to his 15-year-old son on coming of age in Black America. (TV14, 1:20) **HBO June 13** 6:45a, **HBO2 June 3** 5:55a

**Bill Maher: Live From Oklahoma** The comic performs from the Brady Theater in Tulsa, Okla. (TVMA, 1:06) **HBOC June 8** 2:20p

**Bill Maher: The Decider** The comic performs at the Berklee Performance Center in Boston. (TVMA, 1:01) **HBOC June 14** 8:37a

**Billy Crystal 700 Sundays** The comic discusses childhood memories and pursuing his dream of becoming a comedian. (TVMA, 1:59) **HBOC June 17** 8:42a; **23** 1:45p

**Bipolar Rock 'N' Roller** An unflinching account of Mauro Ranallo's struggle with bipolar disorder. (TVMA, 1:10) **SHOS June 24** 5:20a

**Black Art: In the Absence of Light** An illuminating introduction to the work of some of the foremost African American visual artists. (TVMA, 1:26) **HBO June 19** 3:15p; **24** 5:55a

## C

**Casper and Wendy's Ghostly Adventure** Casper and Wendy find adventures on Halloween night. (TVG, 1:25) **STRZKF June 1** 11:29a; **5** 7p; **6** 7:24a; **10** 12:24a; **14** 11:44a, 7p; **15** 6:34a; **22** 11:41p; **23** 8:20p; **28** 6:34a

**Celeste Barber: Challenge Accepted** The comic tells the story behind some of her most famous parodies. (TVMA, 1:00) **SHO2 June 5** 5:05a; **21** 5:30a, **SHOWN June 14** 7:15a; **26** 4:55a

**Chris Gethard: Career Suicide** The comic/talk-show host highlights his personal reflections in a one-man off-Broadway show. (TVMA, 1:29) **HBOC June 4** 1:50a; **12** 1:55a

**Chris Rock: Kill the Messenger** The comic performs in South Africa, the Apollo Theatre in New York and in London. (TVMA, 1:20) **HBOC June 11** 12:20a; **24** 12:29a

**Classical Baby 06: The Lullaby Show 2** Lullabies from different cultures around the

world, including Fais Do Do and Dreaming. (TVY, :28) **HBOF June 11** 6:52a

**Classical Baby: The Music Show** Animated. The animal orchestra plays music from classical composers including Tchaikovsky, Bach and Mozart. (TVY, :27) **HBOF June 13** 7:57a; **28** 6:42a

**Coastal Elites** Characters break down and break through as they grapple with politics, culture and the pandemic. (TVMA, 1:28) **HBO June 29** 9:40a

**COVID Diaries NYC** Five young filmmakers tell the stories of their families during the pandemic in New York City. (TV14, :40) **HBOZ June 3** 7:44a; **17** 7:47a

## D

**The Dali and the Cooper** The incredible true story of Alice Cooper's encounter with Dali in 1973. (TVMA, :25) **TMC June 1** 6:10a; **12** 4:35a; **19** 6a, **TMCX June 23** 3:35a; **28** 6:35a

**Dan Soder: Son of a Gary** The comic discusses drug dogs at the airport, the customer service generation and other topics. (TVMA, 1:02) **HBOC June 10** 10:44a; **15** 12:22a; **19** 11:23a

**The Day Sports Stood Still** Documenting the previously unprecedented sports shutdown in March 2020 and the events that followed. (TVMA, 1:25) **HBO June 27** 9:20a

**Duran Duran: There's Something You Should Know** Duran Duran talks candidly about the highs and lows endured together over four long decades. (TV14, 1:30) **TMC June 10** 3:30a; **18** 3:30a; **26** 7:05a; **27** 4a; **28** 5a, **TMCX June 13** 6a; **17** 3:05a

## E

**Ellen DeGeneres: The Beginning** Ellen DeGeneres performs at New York's Beacon Theater. (TV14, 1:06) **HBOC June 14** 5:54p; **29** 2:17a

**The Emperor's Newest Clothes** Animated. A music-filled makeover of Hans Christian Andersen's classic tale about a vain ruler. (TVG, :28) **HBOF June 16** 11:12a

## F

**A Family Is a Family Is a Family: A Rosie O'Donnell Celebration** Songs and singers celebrate the diversity of today's families. (TVG, :41) **HBOF June 2** 4:19a; **10** 2:51a; **21** 12:54p; **30** 12:35p

**Flight of the Conchords: Live in London** Musical comics Bret McKenzie and Jemaine Clement perform their classics and new original songs. (TV14, 1:30) **HBO June 7** 9:25a; **16** 10:50a

**Funny Women of a Certain Age** Fran Drescher leads a cast of mature women of stand-up in a night of comedy. (TVMA, 1:15) **SHOS June 30** 1a

## G

**Gary Gulman: The Great Depresh** The actor/comic performs at Roulette Intermedium in Brooklyn, N.Y. (TV14, 1:15) **HBOC June 28** 4:38a

**Gary Owen: DoinWhatIDo** Comic Gary Owen bridges the lanes of black and white cultures as only he can. (TVMA, 1:05) **SHO2 June 12** 2:10a; **25** 3:25p; **28** 2p, **SHOBET June 4** 3a; **14** 2a; **20** 2a; **25** 12a, **SHOX June 3** 3:45a; **27** 2a

**George Lopez: It's Not Me, It's You** The comic performs at the Nokia Theatre in Los Angeles. (TVMA, :57) **HBOC June 2** 10:25a; **11** 8:41a; **24** 1:08p

**Goodnight Moon & Other Sleepytime Tales** Animated. Billy Crystal, Natalie Cole and Susan Sarandon narrate bedtime stories. (TVY, :27) **HBOF June 21** 11:03a

## H

***HBO FIRST LOOK: F9: THE FAST SAGA*** Vin Diesel and Michelle Rodriguez star in the next installment of action film series. (TVPG, :15) **HBO June 10** 7p; **12** 10:50a; **14** 4:10p; **15** 10:30a; **18** 12:50a; **23** 7:40a; **24** 2:15p; **25** 6p; **27** 4:15a, 1:20p, **HBO2 June 16** 3p; **18** 3:25p; **26** 6:40p; **29** 4:15p, **HBOS June 11** 5:55p; **13** 11:10a; **18** 7:45p; **19** 10:15a; **21** 10:10p; **28** 1:40p

## I

**I Can Be President: A Kid's-Eye View** Animated. Children's ideas about the presidency. (TVY, :22) **HBOF June 4** 9:43a; **14** 9:38a; **18** 4:38a

**It's Me, Sugar** A recounting of the filming of Some Like It Hot with Marilyn Monroe. (TVPG, :30) **SHOS June 3** 6:30a; **10** 4a; **17** 5:35a, **TMC June 13** 5:35a; **23** 5:40a; **26** 1:35p, **TMCX June 22** 4a

## J

**Jesus Trejo: Stay at Home Son** The comic explores his unconventional upbringing in a Mexican-American household. (TVMA, 1:05) **SHO June 12** 6a; **26** 2a, **SHOS June 12** 4:30a

**Johnny Cash and the Ostrich** Story of a 1983 incident when Johnny Cash trashed a hotel room in a painkiller and wine-fueled haze. (TV14, :30) **TMC June 3** 5:30a; **4** 3:30a; **12** 5a; **15** 5:10a, **TMCX June 10** 4a; **26** 4:30a

**Just Another Immigrant: Romesh at the Greek** Romesh Ranganathan moves his entire family from England to L.A. to make it as a comedian in America. (TVMA, 1:00) **SHOX June 23** 4a

## K

**Kingdom of Silence** The circumstances surrounding the murder of Saudi Arabian dissident and journalist Jamal Khashoggi. (TVMA, 1:45) **SHON June 2** 3:30a; **8** 4:30a; **12** 7a; **17** 7:30a; **20** 5:15a; **29** 6a

**Kobe Bryant's Muse** The life and career of basketball player Kobe Bryant is revealed. (TVMA, 1:30) **SHOBET June 3** 6:15a; **19** 5:45a; **27** 9a, **SHON June 10** 7a; **14** 8:45a; **23** 6:30a; **29** 7:45a

## L

**L Word Mississippi: Hate the Sin** Documentary exploring the challenges faced by lesbians in the deep South. (TVMA, 1:30) **SHON June 10** 2:30a, **SHOS June 14** 12:15p, **SHOWN June 1** 11:45a

**The Last Cruise** Chronicling the first outbreak of the coronavirus outside China, on the Diamond Princess cruise. (TV14, :40) **HBOZ June 23** 5:42a

**Lavell Crawford: New Look Same Funny!** Lavell Crawford hosts a new standup special. (TVMA, 1:00) **SHO2 June 27** 3:35a; **29** 3:05a

**Lavell Crawford: The Comedy Vaccine** The comic performs his fifth stand-up comedy special in Tempe, Ariz., focusing on COVID-19. (TVMA, 1:05) **SHO June 1** 10:45p; **7** 9:30p; **20** 2:30a; **24** 10:30p, **SHO2 June 4** 10:30p; **8** 9p; **18** 12:40a; **27** 2:30a, **SHOBET June 21** 10p; **23** 9:30p, **SHOX June 1** 12:30a; **3** 5p; **6** 11:30p; **11** 2:05a; **13** 12:30a; **28** 12:45a

**Lewis Black: Black on Broadway** The comic performs material from his Rules of Engagement tour at the Brooks Atkinson Theater. (TVMA, :59) **HBOC June 13** 3:17a

**Lil Rel Howery: Live in Crenshaw** Actor/comic/writer/producer Lil Rel Howery performs in Los Angeles. (TVMA, 1:05) **HBO2 June 21** 3:15a, **HBOC June 9** 12:33a; **15** 12:32p

**Long Hot Summers - The Story Of The Style Council** Members of The Style Council reflect on their time as 80s pop icons; reliving their rise to fame. (1:25) **SHON June 1** 11:05p; **3** 6a; **5** 12p; **18** 2:35a; **26** 7:05a; **28** 7a

## M

**Madonna & Basquiat** 1980s New York artist Jean Michel Basquiat spends a night out with his not-yet discovered girlfriend Madonna, before a pivotal moment in both their lives. (TVMA, :25) **SHOBET June 30** 4:45a

**The Making of: 1917** Sam Mendes, Roger Deakins and others discuss the making of 1917, which plays in real time. (TVPG, :15) **SHOS June 1** 2:30a; **6** 7a

**Mel Brooks: Unwrapped** Comedy legend Mel Brooks shares stories about his remarkable life and career with Alan Yentob. (TV14, 1:10) **HBOC June 15** 9:47a

**Michelle Wolf: Nice Lady** Michelle Wolf makes her stand-up comedy debut at the Skirball Center in New York. (TVMA, :58) **HBOC June 2** 2:02a; **18** 12:17a

**Mick & Margaret** The friendship between Mick Jagger and Princess Margaret. (TVMA, :25) **SHOWN June 9** 9a

**Mo'Nique & Friends: Live From Atlanta** Mo'Nique, Prince T-Dub, Just Nesh, Tone-X, Correy Bell, and Donnell Rawlings perform. (TVMA, 1:25) **SHO June 7** 11:35p; **23** 3a, **SHOBET June 10** 3:15a

**More Funny Women of a Certain Age** Caroline Rhea headlines a cast of women for a night of uninhibited comedy. (TVMA, 1:10) **SHOWN June 25** 12:25p

**Mother Goose: A Rappin' & Rhymin' Special** Animated. When Mother Goose wants to retire, the nursery rhyme characters must convince her not to quit. (TVY, :35) **HBOF June 11** 5:27a

**Muhammad Ali: The Greatest. Of All Time** Muhammad Ali takes it upon himself to talk a suicidal stranger down from a ledge. (TVPG, :30) **SHOBET June 12** 10:15a; **21** 8:15a; **30** 5:10a, **SHOF June 18** 4:30a; **28** 5:30a

**The Music in Me: A Family Special** Profiles of young musicians from different musical and cultural traditions. (TVG, :33) **HBOF June 18** 12:37p

**My Dad Wrote a Porno** Jamie Morton reads a chapter from the Belinda Blinked novels written by his real-life father. (TVMA, 1:00) **HBOC June 21** 11:23a

**My Favorite Shapes by Julio Torres** Comic Julio Torres explores his favorite shapes through fantastical stories, anecdotes and jokes. (TV14, :57) **HBOC June 1** 1:11p; **7** 1:18a; **18** 8:42a; **26** 12:42p; **29** 10:04p

**The Mysterious Case of Agatha Christie** Dorothy L. Sayers and Sir Arthur Conan Doyle team up to find crime writer Agatha Christie. (TVPG, :25) **SHOF June 9** 5:35a; **10** 4:05a

## N

**The Number on Great-Grandpa's Arm** An inquisitive boy shares a tender relationship with his great-grandfather, a survivor of Auschwitz. (TVPG, :18) **HBOF June 29** 3:30a

## O

**One Self: Fish/Girl** Animated. A woman recalls her life from childhood; animated. (TVG, :10) **SHOF June 19** 5:30a

**The Out List** People from the LGBTQ community discuss being out in America. (TVMA, 1:00) **HBO2 June 25** 1:30p, **HBOZ June 28** 5:46a

**Outside the Bubble: On the Road With Alexandra Pelosi** The filmmaker sets out on a cross-country trip to engage in conversations with fellow Americans. (TV14, 1:00) **HBO2 June 19** 3:45a; **24** 3:55a

## P

**Pen Pals** Children around the world describe their lifestyles and cultures with pen pals in the United States. (TVG, :36) **HBOF June 3** 12:08p; **23** 11:12a

## R

**Running For His Life: The Lawrence Phillips Story** The troubled life and tragic death of the college football talent and NFL running back. (TV14, 1:30) **SHOBET June 20** 6:30a

## S

**Sarah Silverman: We Are Miracles** The comic performs at Los Angeles' Largo nightclub. (TVMA, :54) **HBOC June 6** 11:40a; **19** 2:12a; **22** 10:32a

**Scrambled Eggs** An imaginative retelling of the origin story behind one of the Beatles top hits, Yesterday, and how it may have been the beginning of the end for Paul and John. (TVMA, :30) **SHOWN June 9** 7a

**Separated** A wind-up robot embarks on an epic journey. (TVG, :15) **SHOWN June 8** 6:50a

**The Sex Pistols vs. Bill Grundy** The Sex Pistols unleash hell during an interview in 1976. (TVMA, 1:00) **SHON June 10** 4a; **13** 12:45p

**Shaquille O'Neal Presents: All Star Comedy Jam: I'm Still Laughing** Bill Bellamy hosts; comedians Bruce Bruce and Huggy Lowdown. (TVMA, 1:55) **SHOBET June 4** 11:35p; **19** 2a; **22** 2:35a, **SHON June 19** 10:45p; **24** 10:05p; **27** 1:15a, **SHOX June 10** 2:35a; **13** 1:35a

**Stripped: Los Angeles** An intimate look at the lives of exotic dancers. (TVMA, 1:19) **STRZED June 20** 3:05a

## T

**Teddy Pendergrass: If You Don't Know Me** The tumultuous life story of R&B and soul legend, Teddy Pendergrass. (TVMA, 2:00) **SHOBET June 10** 6:30a; **18** 11a; **21** 2p, **SHOS June 3** 7a

**Tig Notaro: Boyish Girl Interrupted** The comic discusses highly personal experiences in a performance at the Wilbur Theatre in Boston. (TV14, :55) **HBO June 6** 1:45a; **12** 12a; **14** 6:05a, **HBOC June 17** 2:52a; **24** 7p

## W

**Warren Miller's Ticket to Ride** Skiers Seth Westcott, Ted Ligety, Julia Mancuso, Colby West. (TVPG, 1:41) **STRZKF June 1** 5a, 11:25p; **8** 12:17p, 7:51p; **9** 8:50a; **16** 10:42p; **17** 3:42p; **24** 1:08a, 11:24a, 5:18p

**We Are Not Done Yet** Veterans and active-duty service members come together to combat their traumas. (TV14, :41) **HBOZ June 16** 6:26a

**We Are the Dream: The Kids of the Oakland MLK Oratorical Fest** Children perform poetry and speeches inspired by the life and legacy of Dr. Martin Luther King Jr. (TVG, :58) **HBOF June 17** 2:30a; **19** 4:20a

**When Bowie Met Bolan** David Bowie and Marc Bolan redecorate an office. (TV14, :30) **SHON June 6** 9:15a; **12** 6:30a; **15** 8a; **25** 7a

**Witch Madness** Animated. Tracing violent persecution of women throughout history; European witch hunts of the Renaissance. (:15) **SHOF June 28** 5:15a

**The Words That Built America** A reading of the Declaration of Independence, the United States Constitution and the Bill of Rights. (TVG, :49) **HBOF June 4** 2:34a



**All Times Central.** Not all networks are available in all areas.

## Networks featured in this section are:

**A&E**
**ABC**
**AHC** American Heroes Channel
**AMC**
**ANTENNA**
**APL** Animal Planet
**AXSTV**
**BBCA** BBC America
**BET**
**BRAVO**
**CBS**
**CMT**
**CNBC**
**CNN**
**COM** Comedy Central
**COOK** Cooking Channel
**CTOON** Cartoon Network
**CW**
**DEST** Destination America
**DISC** Discovery Channel
**DISN** Disney Channel
**DISNXD** Disney XD
**DIY**
**DLC** Discovery Life Channel
**E!**
**EACTN** Starz Encore Action
**EBLACK** Starz Encore Black
**ECLASS** Starz Encore Classic
**ENCORE** Starz Encore
**EFAMILY** Starz Encore Family
**ESUSP** Starz Encore Suspense
**EWESTN** Starz Encore Westerns
**ESPN**
**ESPN2**
**ESPNC** ESPN Classic
**EWTN**
**FLIX**
**FNC** FOX News Channel
**FOOD**
**FOX**
**FREFM** Freeform
**FX**
**FXM** FX Movie Channel
**FXX**
**FYI**
**GOLF**
**HALL** Hallmark
**HALLMV** Hallmark Movies & Mysteries
**HDMOV** HDNet Movies
**HGTV**
**HIST** History
**HSN**
**ID** Investigation Discovery
**IFC**
**ION**
**IPLEX** IndiePlex
**LMN** Lifetime Movie Network
**LIFE** Lifetime
**MOTOR** MotorTrend
**MPLEX** MoviePlex
**MSNBC**
**MTV**
**MY**
**NBC**
**NBCS** NBC Sports Net
**NGC** National Geographic Channel
**NICK** Nickelodeon
**OUTD** Outdoor Channel
**OVATN** Ovation
**OWN** Oprah Winfrey Network
**OXYG** Oxygen
**PARMT** Paramount Network
**PBS**
**QVC**
**REELZ**
**RPLEX** RetroPlex
**SCI** Science
**SUND** SundanceTV
**SYFY**
**TBN**
**TBS**
**TCM** Turner Classic Movies
**TELM** Telemundo
**TLC**
**TNT**
**TRU** TruTV
**TVLAND**
**UNIHD** Universal HD
**UNIV** Univision
**UP** Uplifting Entertainment
**USA**
**VH1**
**VICE**
**WE**

## A

**Abducted: The Mary Stauffer Story** ('19, Drama) A high school teacher and her daughter are held captive for 53 days by a former student. *Corina Akeson, Reese Alexander, Caroline Chan, Paralee Cook.* (TV14, 2:00) **LIFE June 5** 3p

**Above Suspicion** ★★★ ('43, Suspense) Honeymooners spy for the British in 1939 Germany to learn more about the Nazis' new magnetic mine. *Joan Crawford, Fred MacMurray, Conrad Veidt, Basil Rathbone.* BW (NR, 1:30) **TCM June 24** 5a

**Absolute Deception** ('13, Suspense) A female journalist teams up with a federal agent to uncover the truth behind her husband's death. *Cuba Gooding Jr., Emmanuelle Vaugier, Evert McQueen, Ty Hungerford.* (R, 1:32) (V) **ESUSP June 13** 2:57p; **21** 11:21a; **30** 1:59a

**Accidentally Engaged** ('16, Romance) When Clarissa, an unsuccessful actress, goes home to attend a wedding, she tells her friends she is dating Chas Hunter, a huge celebrity, to impress them. When her lies reach the press, Chas arrives in an attempt to escape bad press. *Lexi Giovagnoli, Brant Daugherty, Lexi Atkins, Randy Wayne.* (2:00) **UP June 19** 12a

**The Accountant** ★★½ ('16, Suspense) A Treasury agent closes in on a brilliant freelance accountant who works for dangerous criminal organizations. *Ben Affleck, Anna Kendrick, J.K. Simmons, Jon Bernthal.* (2:30) (AL, AS, GV) **TNT June 17** 7p; **18** 12:30a

**Ace Ventura: Pet Detective** ★★½ ('94, Comedy) A bungling gumshoe uncovers more than just a simple kidnapping when he searches for the Miami Dolphins' missing mascot. *Jim Carrey, Courteney Cox, Sean Young, Tone Loc.* (2:00) (AS, BN) **FREFM June 5** 6a; **15** 1p; **16** 11a, **FX June 26** 12p; **27** 10a

**Ace Ventura: When Nature Calls** ★★ ('95, Comedy) A sacred white bat's disappearance begets bloodshed between African tribes and puts the goofy pet sleuth on the case. *Jim Carrey, Ian McNeice, Simon Callow, Maynard Eziashi.* (2:00) (AL, AS) **FREFM June 5** 8a; **15** 3p; **16** 1p, **FX June 26** 2p; **27** 12p

**The Addams Family** ★★½ ('91, Comedy) Gomez, Morticia and their ghoulish household are prey to a scam involving long-lost Uncle Fester. *Anjelica Huston, Raul Julia, Christopher Lloyd, Dan Hedaya.* (2:00) (AL, AS, MV) **BBCA June 9** 7p, 9p; **15** 7p, 11:30p; **27** 6p, 8p

**Addams Family Values** ★★½ ('93, Comedy) Upon arrival of their mustachioed baby, Morticia and Gomez hire a greedy nanny who targets Uncle Fester. *Anjelica Huston, Raul Julia, Christopher Lloyd, Joan Cusack.* (PG-13, 1:33) (AS, MV) **IFC June 16** 9:45p; **17** 1:45a

**Adopt a Highway** ('19, Drama) When an ex-convict finds an abandoned baby in a dumpster, he gains a new lease on life, deciding to dedicate himself to making sure the child has a good life. *Ethan Hawke, Chris Sullivan, Christopher Heyerdahl, Elaine Hendrix.* (1:24) (AS) **IPLEX June 4** 11:51p; **5** 11:26a

**Adopted in Danger** ('19, Suspense) A DNA test helps a young woman connect with her birth parents, but she soon realizes that some family histories are best left untold. *Allison Paige, Sarah Aldrich, Tyler Johnson, Christie Burson.* (2:01) **LMN June 20** 9p; **21** 1a

**The Adventures of Brer Rabbit** ('06, Children's) Animated. A mischievous rabbit hatches clever schemes to gleefully outwit bigger animals. *Voices of D.L. Hughley, Wanda Sykes, Nick Cannon, Wayne Brady.* (1:13) **EFAMLY June 13** 6:11a; **15** 5:34a; **16** 1:47a; **26** 3:03a, 10:04a, 10:03p; **28** 6:05a, **MPLEX June 5** 7:16a; **10** 12:11p; **18** 6:09a; **23** 8:59p

**Affectionately Yours** ★★½ ('41, Comedy) A global reporter tries to win back his wife and is wooed by a colleague in the process. *Merle Oberon, Dennis Morgan, Rita Hayworth, Ralph Bellamy.* BW (NR, 1:27) **TCM June 17** 9:30a

**After All These Years** ('13, Mystery) Accused of murdering her ex-husband, a woman evades police while launching her own investigation. *Wendie Malick, Andrea Martin, Martha Burns, Gregory Harrison.* (TVPG, 2:00) **HALLMV June 9** 5p

**After the Sunset** ★★ ('04, Comedy-Drama) An FBI agent thinks a master thief and his girlfriend will try to steal a valuable diamond from a cruise ship. *Pierce Brosnan, Salma Hayek, Woody Harrelson, Don Cheadle.* (PG-13, 1:37) (AL, AS, V) **ENCORE June 3** 1:29a, **EBLACK June 6** 12:07p, 8p; **14** 5:21a, 3:15p; **25** 6:58a

**After the Wedding** ('19, Drama) Seeking funds for her orphanage in India, Isabel travels to New York to meet Theresa, a wealthy benefactor. An invitation to attend a wedding ignites a series of events in which the past collides with the present as mysteries unravel. *Julianne Moore, Michelle Williams, Billy Crudup, Abby Quinn.* (PG-13, 1:52) (AL, AS) **ENCORE June 14** 4:06a, 4:08p; **28** 11:59p; **29** 9:19a

**Air** ('15, Science Fiction) When breathable air becomes nonexistent, two engineers must guard the remaining survivors who reside in a controlled state of suspended animation. *Norman Reedus, Djimon Hounsou, Sandrine Holt, Peter Benson.* (PG-13, 1:35) (AL, AS, V) **EBLACK June 2** 6:03a; **10** 8:26a; **14** 12:05p; **20** 8:13a, **ESUSP June 4** 4:19a; **23** 1:41a, 8:34a; **26** 4:20a, 11:35a, **IPLEX June 6** 3:06a, 8p; **29** 10:55a, 6:23p

**The Air I Breathe** ★½ ('07, Drama) Inspired by a Chinese proverb, four fables revolve around characters who embody happiness, pleasure, sorrow and love. *Forest Whitaker, Brendan Fraser, Sarah Michelle Gellar, Kevin Bacon.* (2:15) (AL, AS, N, V) **AXSTV June 1** 12:30a

**Airplane!** ★★★½ ('80, Comedy) A pilot afraid to fly follows his stewardess ex-girlfriend and must take over for the poisoned crew. *Robert Hays, Julie Hagerty, Peter Graves, Robert Stack.* (1:29) (AL, AS, BN) **MPLEX June 1** 11:18a, 8:32p; **13** 1:59a, 12:53p, 9:40p; **19** 5:11a, 11:21a, 5:31p, **RPLEX June 5** 9:04a, 7p; **9** 4:04p; **10** 12:34a, 11:35a; **15** 7:12a; **21** 8:55a; **25** 5:35a, 5:30p

**Airplane II: The Sequel** ★★ ('82, Comedy) The first commercial space shuttle sends loony Ted and his former girlfriend on a trip to the moon. *Robert Hays, Julie Hagerty, Lloyd Bridges, Peter Graves.* (1:26) (AL, AS, BN) **MPLEX June 1** 12:47p; **13** 2:22p; **30** 3:38a, 10:31a, **RPLEX June 5** 10:34a, 8:30p; **9** 1:34a, 5:34p; **17** 4:32a; **21** 10:25a; **22** 2:42a; **24** 11:15p; **25** 7:05a, 7p

**The Alamo** ★★★½ ('60, Historical Drama) Davy Crockett, Jim Bowie and William Travis die defending the Texas fort against Mexican soldiers in 1836. *John Wayne, Richard Widmark, Laurence Harvey, Richard Boone.* (2:50) (AS, MV) **HDMOV June 1** 7a; **7** 11:35a; **20** 8:15p; **25** 10:50a

**Alexander and the Terrible, Horrible, No Good, Very Bad Day** ★★½ ('14, Children's) An 11-year-old boy experiences the worst day of his young life but soon learns that he's not alone when other members of his family encounter their own calamities. *Steve Carell, Jennifer Garner, Ed Oxenbould, Dylan Minnette.* (1:22) (AL, AS) **EFAMLY June 1** 4:14a, 2:39p, 8:45p; **3** 8:26a, 5:37p

**Ali** ★★★ ('01, Biography) Muhammad Ali battles Sonny Liston, Joe Frazier and George Foreman and raises controversy outside the ring. *Will Smith, Jamie Foxx, Jon Voight, Mario Van Peebles.* (4:00) (AL, AS, V) **BET June 19** 4p; **20** 12p

**Alien: Covenant** ★★½ ('17, Science Fiction) Crew members of the colony ship Covenant encounter a hostile alien life-form after traveling to a dark and dangerous planet on the far side of the galaxy. *Michael Fassbender, Katherine Waterston, Billy Crudup, Danny McBride.* (R, 2:02) (AL, AS, GV, N) **FXM June 10** 4:50p; **11** 12:15a

**Aliens Ate My Homework** ('18, Children's) Twelve-year-old Rod Allbright and his cousin Elspeth help the Galactic Patrol protect Earth from a nefarious threat. *Voice of William Shatner, Ty Consiglio, Lauren McNamara, Kirsten Robek.* (1:32) (AS) **EFAMLY June 16** 10a, 5:28p; **20** 4:58a; **21** 12:04a; **25** 4:42a, 12:08p; **28** 10:31a, 8:30p, **MPLEX June 3** 8:27a, 9p; **8** 4:07a, 5:29p; **12** 5:38a, 2:12p, 10:46p; **30** 12:06a, 6:44a

**ALL ABOUT EVE** ★★★★ ('50, Drama) A Broadway star takes a young and seemingly naive aspiring actress under her wing. *Bette Davis, Anne Baxter, Celeste Holm, George Sanders.* BW (NR, 2:18) (AS) **FXM June 7** 2:30a; **12** 5a; **14** 6:35a; **20** 2:30a; **30** 8:15a

**All About Steve** ★ ('09, Romance-Comedy) After a blind date leaves her breathless, a crossword-puzzle creator follows a news cameraman around the country in a bid for his undying love. *Sandra Bullock, Thomas Haden Church, Bradley Cooper, Ken Jeong.* (PG-13, 1:39) (AS) **ECLASS June 16** 11:54a; **21** 11:36a

**All Eyez on Me** ★★ ('17, Biography) The true and untold story of prolific rapper, actor, poet and activist Tupac Shakur, from his early days in New York to his status as one of the world's most recognized and influential voices. *Demetrius Shipp Jr., Danai Gurira, Kat Graham, Dominic L. Santana.* (3:00) (AL, AS, N, V) **BET June 11** 7p; **12** 4p

**All My Husband's Wives** ('19, Suspense) Alison's world is turned upside down when her husband Dominick dies in a car accident. When it's revealed that he was murdered, even more secrets about his life come to light. *Kelly Rutherford, Erin Karpluk, Kate Corbett, Joris Jarsky.* (2:00) **LMN June 6** 3p

**All of My Heart** ('15, Romance-Comedy) After inheriting half of a house, a young woman develops an unexpected friendship with her co-owner. *Lacey Chabert, Brennan Elliott, Edward Asner, Greyston Holt.* (TVG, 2:00) **HALL June 18** 5p

**All Summer Long** ('19, Romance) Tia's dream job of captaining a dining cruise hits rough water when her ex is hired as the restaurant's chef. *Autumn Reeser, Brennan Elliott, Peter DeLuise, Anne Marie DeLuise.* (TVG, 2:00) **HALL June 12** 6p

**All the Pretty Horses** ★★½ ('00, Drama) In the late 1940s two young Texans, intrigued by Old West cowboy life, find themselves in Mexico, where one has a forbidden affair with the daughter of a wealthy landowner. *Matt Damon, Henry Thomas, Penélope Cruz, Lucas Black.* (2:00) (AS, V) **MPLEX June 9** 11:59p; **10** 6:48a, 5p; **13** 3:48p; **22** 1:36p; **26** 11:50a, 7p; **27** 6:20a, **IPLEX June 2** 1:33p, 9:48p; **4** 8:09a; **5** 2:50a; **18** 10:20a, 6p; **19** 12:46a

**Alone With a Stranger** ('00, Suspense) A woman holds identical twins at gunpoint while trying to determine which is her husband and which is his murderous brother. *William R. Moses, Barbara Niven, Priscilla Barnes, Mindy Cohn.* (2:00) (AL, V) **LMN June 7** 7a

**Along Came a Spider** ★★ ('01, Mystery) A detective and a Secret Service agent investigate the abduction of a senator's daughter from a school. *Morgan Freeman, Monica Potter, Michael Wincott, Penelope Ann Miller.* (R, 1:44) (AL, V) **ENCORE June 2** 8p; **3** 1:53p; **25** 11:19p; **26** 4:47p, **EBLACK June 8** 3:08a, 5:14p; **21** 11:50a, 7:53p; **30** 9:48p, **ECLASS June 11** 12:55a; **13** 3:58a, 12:50p; **17** 2:49a, 7:14p

**Along Came Polly** ★★ ('04, Romance-Comedy) A man finds solace with another woman after his wife cheats on him during their honeymoon. *Ben Stiller, Jennifer Aniston, Philip Seymour Hoffman, Debra Messing.* (2:00) (AL, AS) **VH1 June 4** 6p

**Alpha** ★★★ ('18, Adventure) Left for dead, a Cro-Magnon teen forms an unlikely alliance with



**All Times Central.** Not all networks are available in all areas.

a lone wolf that was abandoned by its pack. Facing overwhelming odds and nonstop danger, the boy and the wolf must now trek through a harsh landscape to make it home before winter. *Kodi Smit-McPhee, Jóhannes Haukur Jóhannesson, Marcin Kowalczyk, Jens Hultén.* (PG-13, 1:37) (AS, V) **FXM June 21** 10:25p; **22** 12:20a

**Alvin and the Chipmunks** ★★ ('07, Children's) Live action/animated. Musical but mischievous chipmunks Alvin, Simon and Theodore wreak havoc in the life of songwriter Dave Seville. *Jason Lee, David Cross, Cameron Richardson, Jane Lynch.* (2:00) (AS) **NICK June 6** 8a, 7p

**Alvin and the Chipmunks: The Squeakquel** ★★ ('09, Children's) Live action/animated. Now in the care of Dave Seville's nephew Toby, chipmunks Alvin, Simon and Theodore enter a battle of the bands contest to save their school's music program. *Zachary Levi, David Cross, Jason Lee, Voice of Justin Long.* (2:00) (AS) **NICK June 3** 7p; **4** 12p

**Always a Bride** ('12, Romance-Comedy) In Las Vegas for her bachelorette party, a bride awakes to find herself married — not to her fiance, but to a movie star. *Kellie Martin, Ethan Erickson, Adrienne Frantz, Bradley Snedeker.* (TVG, 2:00) **UP June 13** 4p

**The Amazing Spider-Man** ★★★ ('12, Action) Peter Parker's quest to solve his parents' disappearance puts him on a collision course with a scientist's deadly alter ego, the Lizard. *Andrew Garfield, Emma Stone, Rhys Ifans, Denis Leary.* (PG-13, 2:16) (AS, V) **ENCORE June 6** 5:41p; **14** 8:21a; **15** 12:23a; **26** 2:27p, **EACTN June 3** 11:36a, 7:41p; **11** 1:38a, 10:11a, 5:40p; **20** 4:49a, 4:41p

**The Ambassador's Daughter** ★★½ ('56, Comedy) A GI falls for a U.S. ambassador's daughter who fights a senator's plan to make Paris off limits. *Olivia de Havilland, John Forsythe, Myrna Loy, Adolphe Menjou.* (NR, 1:42) **TCM June 30** 11:30p

**Ambush at Tomahawk Gap** ★★ ('53, Western) Flaming arrows stop four ex-convicts searching a ghost town for their buried loot. *John Hodiak, John Derek, David Brian, María Elena Marqués.* (NR, 1:13) **EWESTN June 9** 8:46a, 7:58p; **12** 2:18a; **20** 10:25p

**Ambush Trail** ★ ('46, Western) Curley Thompson clashes with Hatch Bolton, who is buying out small ranches in order to sell to a large grain combine. *Bob Steele, Syd Saylor, I. Stanford Jolley, Al Ferguson.* BW (NR, 1:00) **EWESTN June 17** 11:22p; **18** 7a

**Amelia** ★★ ('09, Biography) In the summer of 1937, famed aviatrix Amelia Earhart journeys into history in her attempt to become the first woman to circumnavigate the globe. *Hilary Swank, Richard Gere, Ewan McGregor, Christopher Eccleston.* (PG, 1:51) (AL, AS) **ENCORE June 19** 5:32a, **EACTN June 6** 6:06p; **16** 6:33a, 2:52p; **24** 12:28p, **ECLASS June 1** 4:43a

**Amélie** ★★★½ ('01, Romance-Comedy) An accidental find convinces a young woman to try to enrich the lives of a tobacco dealer, a painter and three lonely people. *Audrey Tautou, Mathieu Kassovitz, Rufus, Yolande Moreau.* (2:05) (AS, N, SSC) **FLIX June 3** 11:55a; **8** 1a; **11** 9:50a; **19** 9:40a, 7p

**American Gangster** ★★★ ('07, Crime Drama) A Harlem mobster combines ingenuity and strict business codes to dominate organized crime, while a veteran cop searches for a way to bring him down. *Denzel Washington, Russell Crowe, Chiwetel Ejiofor, Cuba Gooding Jr.* (3:00) (AL, AS, GV, N) **TNT June 4** 11p; **22** 9:45p; **23** 2p

**American Made** ★★★ ('17, Comedy-Drama) The true story of pilot Barry Seal, who transported contraband for the CIA and the Medellin cartel in the 1980s. *Tom Cruise, Domhnall Gleeson, Sarah Wright Olsen, Jesse Plemons.* (R, 1:55) (AL, AS, N, V) **FX June 16** 11a; **17** 9a, **FXM June 8** 4:20p; **9** 2p

**American Pie** ★★★ ('99, Comedy) Four teenagers nearing graduation make a pact to lose their virginity by prom night. *Jason Biggs, Shannon Elizabeth, Alyson Hannigan, Chris Klein.* (2:00) (AL, AS, N, SSC) **BRAVO June 1** 12a

**American Sniper** ★★★½ ('14, War) Sniper and U.S. Navy SEAL Chris Kyle saves many lives on battlefields in Iraq while striving to be a good husband and father to his loved ones back in America. *Bradley Cooper, Sienna Miller, Jake McDorman, Luke Grimes.* (3:00) (AL, AS, GV) **TNT June 17** 9:30p

**An American Werewolf in London** ★★★½ ('81, Horror) A New York student becomes the scourge of London after being bitten by a beast on the moors. *David Naughton, Jenny Agutter, Griffin Dunne, John Woodvine.* (1:45) (AL, AS, GV, N) **AXSTV June 25** 7p, 9:15p, **BBCA June 9** 11p; **21** 11p; **22** 3a, **HDMOV June 7** 6:25p; **8** 2:20p; **15** 5p; **16** 12:50p; **29** 7:45p, 11:10p

**The Americanization of Emily** ★★★ ('64, Comedy-Drama) A Navy officer, ordered to document the first D-Day fatality, wines and dines a London widow. *James Garner, Julie Andrews, Melvyn Douglas, James Coburn.* BW (NR, 1:57) (AS) **TCM June 13** 5p

**America's Sweethearts** ★★ ('01, Romance-Comedy) A publicist tries to convince the press that the feuding co-stars of a new movie are still in love. *Julia Roberts, Billy Crystal, Catherine Zeta-Jones, John Cusack.* (1:50) (AL, AS) **FLIX June 1** 3:35p; **6** 9a, 8:45p; **11** 6:20a; **14** 11:45a

**The Amityville Murders** ('18, Horror) Ronald DeFeo Jr. lives a seemingly normal and happy life in Long Island, N.Y., but soon hears mysterious voices that urge him to kill his parents and four siblings. *John Robinson, Chelsea Ricketts, Diane Franklin, Paul Ben-Victor.* (NR, 1:38) (AL, AS, GV) **ESUSP June 19** 11:57p

**Anchorman 2: The Legend Continues** ★★★ ('13, Comedy) Ron Burgundy tries to stay classy when he and his team take New York and the nation's first 24-hour global cable news network by storm. *Will Ferrell, Steve Carell, Paul Rudd, David Koechner.* (2:30) (AL, AS, V) **COM June 13** 7:30p; **26** 4p

***ANCHORMAN: THE LEGEND OF RON BURGUNDY*** ★★★ ('04, Comedy) A 1970s San Diego newscaster feels threatened by the arrival of an ambitious woman looking to climb the ranks of journalism. *Will Ferrell, Christina Applegate, Paul Rudd, Steve Carell.* (PG-13, 1:35) (AL, AS, V) **IFC June 8** 7p, 11:30p; **20** 7p; **21** 12a; **29** 8p; **30** 6p

**And Baby Will Fall** ('11, Drama) A man and his wife become prime suspects when a pregnant woman disappears while attending their yard sale. *Anastasia Griffith, Brendan Fehr, Clea Duvall, Stephen Lobo.* (TVPG, 2:00) **LMN June 5** 11a

**Andron** ('15, Science Fiction) In 2154, young men and women must navigate their way through a deadly maze as spectators wager on their fates. *Leo Howard, Gale Morgan Harold III, Michelle Ryan, Antonia Campbell-Hughes.* (R, 1:40) (AL, AS, V) **EACTN June 8** 7:16a

**Andy Hardy Comes Home** ★★½ ('58, Comedy) Now a lawyer with a wife and family, Andy saves his hometown from a greedy landowner. *Mickey Rooney, Patricia Breslin, Fay Holden, Cecilia Parker.* BW (NR, 1:20) **TCM June 29** 4:30p

**Andy Hardy Gets Spring Fever** ★★½ ('39, Comedy) Judge Hardy tries to talk Andy out of quitting high school to marry his drama teacher. *Lewis Stone, Mickey Rooney, Cecilia Parker, Fay Holden.* BW (NR, 1:25) **TCM June 9** 2p

**Andy Hardy Meets Debutante** ★★½ ('40, Comedy) Andy goes to New York with the judge and tries, through another girl, to meet a debutante. *Lewis Stone, Mickey Rooney, Judy Garland, Cecilia Parker.* BW (NR, 1:28) **TCM June 9** 5p

**Andy Hardy's Blonde Trouble** ★★½ ('44, Comedy) Twin blondes get college man Andy in hot water with the dean at the judge's alma mater. *Lewis Stone, Mickey Rooney, Lee Wilde, Fay Holden.* BW (NR, 1:47) **TCM June 29** 12:45p

**Andy Hardy's Double Life** ★★½ ('42, Comedy) College-bound Andy blurts marriage proposals to his sweetheart and her pert swimmer friend. *Lewis Stone, Mickey Rooney, Esther Williams, Cecilia Parker.* BW (NR, 1:32) **TCM June 29** 11a

**Andy Hardy's Private Secretary** ★★½ ('41, Comedy) Andy's so busy with his secretary planning the high-school graduation that he flunks a final. *Lewis Stone, Mickey Rooney, Kathryn Grayson, Fay Holden.* BW (NR, 1:41) **TCM June 29** 5:45a

**Angel Falls: A Novel Holiday** ('19, Romance) Book editor Hannah must work with former rival Ryan to help a potential writer find her way. *Jen Lilley, Carlo Marks, Eric Close, Rachael Crawford.* (TVG, 2:00) **HALLMV June 30** 11p

**The Angel Tree** ('20, Drama) A writer reconnects with a childhood friend while seeking the identity of the person who grants Christmas wishes placed upon an angel tree. *Jill Wagner, Lucas Bryant, Clare Filipow, Cassidy Nugent.* (2:00) **HALLMV June 26** 5p; **30** 7p

**The Angels Wash Their Faces** ★★ ('39, Drama) A street gang helps the district attorney's son prove his girlfriend's brother innocent of arson. *Ann Sheridan, Ronald Reagan, The Dead End Kids, Bonita Granville.* BW (NR, 1:16) **TCM June 22** 5:15p

**The Angry Birds Movie** ★★½ ('16, Children's) Animated. Three flightless birds investigate the mysterious arrival of green pigs to their island paradise. *Voices of Jason Sudeikis, Josh Gad, Danny McBride, Maya Rudolph.* (2:00) (AS) **FXX June 1** 8:30a

**Animal Kingdom** ★★★½ ('10, Crime Drama) A detective tries to use the grandson of an Australian matriarch to bring down the woman's criminal empire. *Ben Mendelsohn, Joel Edgerton, Guy Pearce, Luke Ford.* (R, 1:52) (AL, AS, V) **ESUSP June 6** 1:14a, 8p; **14** 12:28p; **17** 1:21p, 9:31p, **IPLEX June 30** 11:20p

**Anna Nicole** ★★ ('13, Docudrama) Voluptuous beauty Anna Nicole Smith marries an elderly millionaire and poses for Playboy, but after her husband's death, her excessive drinking, pill-popping and weight fluctuations take their toll. *Agnes Bruckner, Martin Landau, Virginia Madsen, Adam Goldberg.* (2:00) **LIFE June 27** 9a

**Annie** ★★½ ('82, Children's) Daddy Warbucks protects little orphan Annie from Miss Hannigan and crooks in Depression-era New York. *Aileen Quinn, Albert Finney, Carol Burnett, Bernadette Peters.* (PG, 2:10) (AL, AS) **ECLASS June 6** 5:15a

**ANNIE HALL** ★★★★ ('77, Romance-Comedy) A New York comedian recalls his lost love, a kooky singer with a style all her own. *Woody Allen, Diane Keaton, Tony Roberts, Carol Kane.* (1:40) (AL, AS) **FLIX June 19** 9:05p; **24** 9:05a; **27** 6:50a; **30** 7:25a

**Annie's Point** ★★ ('05, Comedy-Drama) A widow and her spunky granddaughter journey cross-country to spread her husband's ashes at a place they both loved. *Betty White, Richard Thomas, Amy Davidson, Ellen Albertini Dow.* (TVPG, 2:00) **UP June 2** 8a

**Anniversary Nightmare** ('19, Drama) A woman on a trip to Hawaii wakes up to discover her husband missing and evidence of an invasion all around her. With no witnesses, she's immediately labeled as the prime suspect. Without any help, she must solve the crime herself. *AnnaLynne McCord, Kate Vernon, Philip Boyd, Jennifer Freeman.* (2:00) **LMN June 11** 7a

**Another 48 HRS.** ★★ ('90, Action) Slick jailbird Reggie hits the street with sloppy policeman Jack, this time to nab a drug king. *Eddie Murphy, Nick Nolte, Brion James, Kevin Tighe.* (R, 1:35) (AL, AS, BN, V) **IFC June 4** 10a; **5** 2:15a

**Another Stakeout** ★★★ ('93, Suspense) Seattle police buddies track a mob witness with an assistant district attorney who brings along her dog. *Richard Dreyfuss, Emilio Estevez, Rosie O'Donnell, Dennis Farina.* (PG-13, 1:49) (V) **IFC June 15** 1p; **25** 10a

**Ant-Man** ★★★ ('15, Action) Armed with a suit that allows him to shrink in size but grow in strength, Ant-Man must prevent Dr. Hank Pym's former protégé, also known as Yellowjacket, from perfecting the same technology and using it as a weapon for evil. *Paul Rudd, Michael Douglas, Evangeline Lilly, Corey Stoll.* (2:30) (AS, V) **USA June 3** 7p, 9:30p

**Ant-Man and The Wasp** ★★★ ('18, Action) Approached by Hope van Dyne and Dr. Hank Pym, Scott Lang once again dons the Ant-Man suit to fight alongside the Wasp. The mission soon leads to secret revelations from the past as the duo finds itself in an epic battle against a powerful enemy. *Paul Rudd, Evangeline Lilly, Michael Douglas, Michael Peña.* (2:30) (AS, V) **TNT June 6** 4p, 9:30p

**Anthropoid** ★★½ ('16, Historical Drama) In December 1941, two Czech soldiers parachute into their occupied homeland to assassinate Nazi officer Reinhard Heydrich. *Cillian Murphy, Jamie Dornan, Charlotte Le Bon, Anna Geislerová.* (R, 2:00) (AS, GV) **EACTN June 30** 11:44p, **ESUSP June 18** 10:53p

**Apache Territory** ★½ ('58, Western) A drifter crossing the Arizona desert routs a band of marauding Apaches and rescues the young survivor of a massacre. *Rory Calhoun, Barbara Bates, John Dehner, Carolyn Craig.* (NR, 1:15) **EWESTN June 7** 5:26a, 6:15p; **12** 12:32p; **15** 8:55a; **16** 12:16a; **25** 4:46a, 7:55p, **RPLEX June 9** 7:50a; **18** 2:03p; **22** 6:16a

**Apocalypse: Hitler** Examining how a mediocre student and failed artist is able to conquer Germany and become Führer. (TV14, 1:00) (Part 1 of 2) **AHC June 14** 4p; **15** 4a

**Apocalypse: Hitler** Hitler takes advantage of the economy to gain control. (TV14, 1:00) (Part 2 of 2) **AHC June 14** 5p

**Apocalypse: Stalin** A vivid portrait of Joseph Stalin. (TV14, 1:00) **AHC June 20** 5a, 6a, 7a; **21** 4p, 5p, 6p; **22** 3a, 4a, 5a; **27** 5a, 6a, 7a; **28** 4p, 5p, 6p; **29** 3a, 4a, 5a

**Apocalypse: Stalin** In June 1941, Hitler throws himself into a fight to the death against Stalin. (TV14, 1:00) (Part 1 of 2) **AHC June 1** 5a; **3** 1p; **6** 4p; **7** 3a; **13** 5a

**Apocalypse: Stalin** After blocking the Germans right outside of Moscow in 1942, Stalin faces Hitler's second assault. (TV14, 1:00) (Part 2 of 2) **AHC June 1** 6a; **3** 2p; **6** 5p; **7** 4a; **13** 6a

**Apocalypse: Stalin** The Soviets discover the horror of Hitler's extermination camps; Stalin transforms his country. (TV14, 1:00) (Part 3 of 3) **AHC June 1** 7a; **3** 3p; **6** 6p; **7** 5a; **13** 7a

**Apollo 13** ★★★½ ('95, Historical Drama) Astronauts Jim Lovell, Fred Haise and Jack Swigert try to return to Earth after an explosion aborts the April 1970 moonshot. *Tom Hanks, Bill Paxton, Kevin Bacon, Gary Sinise.* (PG, 2:20) (AL) **ENCORE June 4** 8p; **5** 5:39a, 3:35p; **20** 5:37p; **21** 9:46a; **23** 9:45p; **24** 8:50a; **30** 5:56a, **ECLASS June 8** 3:14p; **18** 12:32a, 1:03p; **26** 6:36a, 9:59p

**Après Vous ...** ★★½ ('03, Romance) An overly helpful headwaiter goes out of the way to help a suicidal man reconcile with his girlfriend. *Daniel Auteuil, José Garcia, Sandrine Kiberlain, Marilyne Canto.* (1:55) (AL, AS) **FLIX June 3** 10a

**Apt Pupil** ★★ ('98, Drama) A high-school student forms an unhealthy relationship with a former Nazi death-camp officer. *Ian McKellen, Brad*

*Renfro, Bruce Davison, Elias Koteas.* (R, 1:51) (AL, AS, V) **ESUSP June 1** 6:07a; **5** 8p; **6** 3:10a, 11:37a; **15** 3:43a; **25** 5:57a, 6:06p, **IPLEX June 9** 1:05a, 10:18a, 6:06p; **11** 7:07a; **16** 11:38p; **17** 7:06a; **20** 2:41p, 9:49p; **30** 12:58a, 9:42a

**Aquaman** ★★½ ('18, Action) Aquaman must retrieve the legendary Trident of Atlan to save the underwater city of Atlantis — and the surface world — from his power-hungry brother. *Jason Momoa, Amber Heard, Willem Dafoe, Patrick Wilson.* (3:00) (AL, AS, V) **TNT June 18** 6p; **19** 3:30p

**Arbitrage** ★★★ ('12, Drama) Desperate to sell his empire, a hedge-fund magnate seeks help from a former associate to cover up a critical error. *Richard Gere, Tim Roth, Susan Sarandon, Brit Marling.* (2:00) (AL, AS, V) **FLIX June 16** 7p; **20** 6:55a, 11p; **27** 2:30a; **29** 2p; **30** 12:35a

**Arctic** ★★★ ('18, Adventure) A man stranded in the Arctic after an airplane crash must decide whether to remain in the relative safety of his makeshift camp or to embark on a deadly trek through the unknown in hopes of making it out alive. *Mads Mikkelsen, Maria Thelma Smáradóttir, Tintrinai Thikhasuk* (PG-13, 1:37) (AL, AS) **ESUSP June 5** 11:26a, 6:19p, **MPLEX June 13** 12:19a, 8:59a, 8p

**Are We Done Yet?** ★½ ('07, Children's) A contractor with a bizarre business plan complicates a man's attempt to move his new family to the suburbs. *Ice Cube, Nia Long, John C. McGinley, Aleisha Allen.* (PG, 1:32) (AL, AS) **EBLACK June 6** 9a, 6:26p; **22** 10:16a, 7:53p; **26** 10:06a

**Area 51** ('15, Science Fiction) Obsessed with UFOs, a man and two friends find evidence of an alien presence at Area 51 in Nevada. *Reid Warner, Ben Rovner, Jelena Nik, Roy Abramsohn.* (1:40) (AL, AS, N) **HDMOV June 8** 4:05p; **9** 10:35a; **11** 6:10p, 9:45p; **21** 6:15p; **22** 12:55p; **28** 5:15p; **29** 10:45a

**Arena** ('11, Action) A man has to fight to the death for the entertainment of the online masses. *Kellan Lutz, Samuel L. Jackson, Nina Dobrev, James Remar.* (R, 1:35) (AL, AS, GV, N) **EBLACK June 13** 6:08a, **ESUSP June 4** 5:57a

**Arizona Raiders** ★★ ('65, Western) Two ex-Quantrill's raiders join the Arizona Rangers to hunt raiders still at large. *Audie Murphy, Michael Dante, Ben Cooper, Buster Crabbe.* (NR, 1:28) **EWESTN June 9** 11:22a; **10** 2:10a, 8:37a; **20** 8a; **25** 11:21a

**Armageddon** ★★½ ('98, Science Fiction) A NASA rep recruits an oil driller and his team of mavericks to save Earth from an oncoming asteroid. *Bruce Willis, Billy Bob Thornton, Liv Tyler, Ben Affleck.* (3:00) (AL, AS, V) **SYFY June 13** 6:30p; **14** 3:30p; **23** 8p; **24** 5p, **USA June 8** 4p, 9:09p

**Arsenic and Old Lace** ★★★ ('44, Comedy) A theater critic learns his two elderly aunts serve poisoned elderberry wine to lonely gentlemen callers. *Cary Grant, Raymond Massey, Priscilla Lane, Peter Lorre.* BW (NR, 1:58) **TCM June 9** 7p

**The Art of Murder** ('18, Crime Drama) An art gallery assistant stumbles upon an undiscovered masterpiece and finds herself thrust into the high-stakes world of priceless art auctions. But those stakes turn deadly when the painting's integrity and authenticity come into question. *Alexxis Lemire, Jordi Vilasuso, Mira Furlan, Brad Greenquist.* (2:00) **LMN June 18** 5a

***THE ART OF WAR II: BETRAYAL*** ('08, Action) After agent Neil Shaw is brought out of retirement, he finds himself in the middle of a conspiracy fingering him in a recent murder. *Wesley Snipes, Lochlyn Munro, Athena Karkanis, Winston Rekert.* (R, 1:43) (AL, AS, V) **ESUSP June 15** 10:44a, 6:15p; **30** 12:18p

**As Good as It Gets** ★★★ ('97, Comedy-Drama) A New York City waitress, a gay painter and a dog help a misanthropic author reach a self-awakening. *Jack Nicholson, Helen Hunt, Greg Kinnear, Cuba Gooding Jr.* (PG-13, 2:18) (AL, AS, MV) **ENCORE June 8** 4:03p; **14** 10p; **15** 6:51a, **ECLASS June 17** 1:21p; **29** 3:11p

**As Luck Would Have It** ('21, Romance) A woman tries to win over a handsome local after entering a world-renowned matchmaking festival in Ireland. *JoAnna Garcia Swisher, Allen Leech, Niall Buggy, Nick Dunning.* (TVG, 2:00) **HALL June 27** 4p

**Asher** ('18, Action) A Mossad agent turned gun-for-hire meets a woman who makes him want to change his life, but he needs to make one last hit to get out. *Ron Perlman, Famke Janssen, Peter Facinelli, Richard Dreyfuss.* (R, 1:44) (AL, AS, V) **ESUSP June 8** 4:33p; **21** 12:44a, 12:56p

**Assassin's Creed** ★★ ('16, Action) A descendant of the mysterious secret society known as the Assassins uses his newfound knowledge and physical skills to battle the power-hungry Templar Order. *Michael Fassbender, Marion Cotillard, Jeremy Irons, Brendan Gleeson.* (2:30) (AL, AS, V) **FX June 10** 10:30a; **11** 6a, **FXM June 15** 4:20p, 10:55p

**At Close Range** ★★★ ('86, Crime Drama) A rural teen joins his father's crime clan and winds up running for his life with his girlfriend. *Sean Penn, Christopher Walken, Mary Stuart Masterson, Chris Penn.* (2:00) (AL, AS, BN, V) **FLIX June 2** 1:15a; **10** 1:05a

**At Home in Mitford** ('17, Drama) Cynthia, an author, leaves Boston to spend some time in her late uncle's small town in hopes of alleviating writer's block. She soon meets a man, and as the pair work together to help a boy, they find solace, comfort, and even romance. *Andie MacDowell, Cameron Mathison, Ken Tremblett, David Lewis.* (TVG, 2:00) **HALLMV June 17** 5p

**At the Circus** ★★★ ('39, Comedy) A sly lawyer and a pair of carnies shoot a society matron out of a cannon and try to save a circus. *Groucho Marx, Harpo Marx, Chico Marx, Margaret Dumont.* BW (NR, 1:27) **TCM June 8** 1:15a

**ATL** ★★½ ('06, Comedy-Drama) Four Atlanta teenagers, whose lives revolve around hip-hop and rollerskating, face life-changing challenges on and off the rink. *Tip Harris, Lauren London, Mykelti Williamson, Keith David.* (2:30) (AL, AS, V) **VH1 June 2** 1:30p; **13** 7p

**Atomic Blonde** ★★★ ('17, Action) With the Berlin Wall about to fall, an elite MI6 spy travels into the heart of the city to retrieve a priceless dossier and take down a ruthless espionage ring. *Charlize Theron, James McAvoy, Eddie Marsan, John Goodman.* (R, 1:55) (AL, AS, GV, N) **FX June 23** 9:30a; **24** 6a, **FXM June 13** 11:15p; **14** 2p

**Attack of the 50 Foot Woman** ★ ('58, Science Fiction) Turned into a giantess by an alien, a woman finds her husband in a bar with a floozy. *Allison Hayes, William Hudson, Yvette Vickers, Roy Gordon.* BW (NR, 1:06) **TCM June 1** 1:30p

**Austenland** ★★½ ('13, Romance-Comedy) A lovelorn American who's obsessed with the works of Jane Austen flies to England to find her own Mr. Darcy at an Austen-themed vacation resort. *Keri Russell, JJ Feild, Jennifer Coolidge, Bret McKenzie.* (1:39) (AS) **IPLEX June 1** 3:25a

**Avengers: Age of Ultron** ★★★ ('15, Action) When Tony Stark's jumpstart of a dormant peacekeeping program goes awry, the Avengers must reassemble to battle a terrifying technological villain hell-bent on human extinction. *Robert Downey Jr., Chris Hemsworth, Mark Ruffalo, Chris Evans.* (3:00) (AS, V) **USA June 10** 6p, 9p

**Avengers: Endgame** ★★★½ ('19, Action) The remaining Avengers — Thor, Black Widow, Captain America and Bruce Banner — must figure out a way to bring back their vanquished allies for an epic showdown with Thanos — the evil demigod who decimated the planet and the universe. *Robert Downey Jr., Chris Evans, Mark Ruffalo, Chris Hemsworth.* (4:00) (AL, AS, V) **TBS June 6** 6p; **7** 12:45a

**Avengers: Infinity War** ★★★ ('18, Action) Iron Man, Thor, the Hulk and the rest of the Avengers unite to battle the evil Thanos — an intergalactic despot who plans to use all six Infinity Stones to inflict his twisted will on reality. *Robert Downey Jr., Chris Hemsworth, Josh Brolin, Chadwick Boseman.* (2:45) (AL, AS, V) **TBS June 6** 3:15p, 10p

**The Awful Truth** ★★★½ ('37, Comedy) Spouses try to spoil each other's chances for romance before their divorce becomes final in 90 days. *Irene Dunne, Cary Grant, Ralph Bellamy, Alexander D'Arcy.* BW (NR, 1:32) **TCM June 17** 11:15a

## B

**The Babe** ★★½ ('92, Biography) Based on the life of George Herman Ruth, an orphan who became one of baseball's greatest legends. *John Goodman, Kelly McGillis, Trini Alvarado, Bruce Boxleitner.* (2:00) (AL, AS) **FLIX June 5** 3:15p; **10** 5a, 1:25p; **13** 5:10a

**Baby Driver** ★★★½ ('17, Action) Coerced into working for a crime boss, a talented getaway driver must face the music when a doomed heist threatens his life, love and freedom. *Ansel Elgort, Kevin Spacey, Lily James, Jon Bernthal.* (2:30) (AL, AS, GV) **FX June 7** 9p, 11:30p; **28** 4:30p; **29** 1p

**Baby Geniuses** ★ ('99, Children's) Evil partners experiment on an infant and send his twin to a reputable research nursery. *Kathleen Turner, Christopher Lloyd, Kim Cattrall, Peter MacNicol.* (1:36) (AL) **EFAMLY June 1** 2:38a; **12** 12:44a, 2:20p; **15** 9:03a; **27** 4:43a, 8:22p; **30** 4:16a, 3:42p, **MPLEX June 6** 4:12a, 4:39p; **9** 11:54a; **21** 11:52a

**Baby Mama** ★★½ ('08, Comedy) A battle of wills breaks out when a working-class gal moves in with the high-powered executive who hired her to be a surrogate mother. *Tina Fey, Amy Poehler, Greg Kinnear, Dax Shepard.* (2:00) (AL, AS) **LMN June 4** 7p, 11p; **18** 10p

**The Baby Proposal** ('19, Romance-Comedy) Sparks fly between a TV show host and her colleague when they become the unexpected guardians of a baby. *Alexandra Chando, Mike Merrill.* (2:00) (AS) **UP June 4** 10p

**The Baby Stealer** ('20, Suspense) A pregnant woman on bed rest slowly becomes suspicious of her helpful neighbor. *Sara Mitich, Kristian Bruun, Brigitte Kingsley, Neil Whitely.* (2:01) **LMN June 23** 9p; **24** 1a

**The Babysitter's Revenge** ('20, Suspense) When a teenager discovers that the neighborhood gossip may be to blame for a humiliating scandal, she is determined to exact revenge, even if it means ruining other lives. *Bree Turner, Aviva Mongillo, Steve Byers, Kira Guloien.* (2:00) **LMN June 4** 3p

***BABYSPLITTERS*** ('19, Comedy) Two couples who are ambivalent about having children decide to share one baby. It seems like the perfect compromise until things spiral out of control. *Danny Pudi, Emily C. Chang, Maiara Walsh, Eddie Alfano.* (2:03) (AS) **IPLEX June 11** 10:28a, 5:57p; **12** 1:47a; **16** 11:05a, 8p; **29** 12:31p

***BACK TO THE FUTURE*** ★★★½ ('85, Comedy) A teen takes a crackpot's DeLorean time machine to 1955 and sees his parents in high school. *Michael J. Fox, Christopher Lloyd, Crispin Glover, Lea Thompson.* (2:30) (AL, AS, MV) **MTV June 5** 11:30a, 7p, **PARMT June 26** 2:30p, 8p, **VH1 June 11** 5:30p; **12** 1p

***BACK TO THE FUTURE PART II*** ★★★ ('89, Comedy) A young man and his inventor friend must take a DeLorean time machine to 2015. *Michael J. Fox, Christopher Lloyd, Lea Thompson, Thomas F. Wilson.* (2:30) (AL, AS, V) **MTV June 5** 2p, 9:30p, **PARMT June 26** 12p, 5:30p, **VH1 June 12** 3:30p, 8:30p

***BACK TO THE FUTURE PART III*** ★★★ ('90, Comedy) A young man takes a DeLorean time machine to the Old West, where his inventor friend is courting a schoolmarm. *Michael J. Fox, Christopher Lloyd, Mary Steenburgen, Thomas F. Wilson.* (2:30) (AL, AS, MV) **MTV June 5** 4:30p; **6** 12a, **PARMT June 26** 9a, 11p, **VH1 June 12** 6p, 11p

**Back to You and Me** ★★★ ('05, Drama) A successful doctor reconnects with a past love and her estranged mother after returning to her rural hometown. *Lisa Hartman Black, Dale Midkiff, Rue McClanahan, Barbara Niven.* (TVPG, 2:00) **UP June 26** 12a

**Backdraft 2** ('19, Acción) Un investigador de incendios del Departamento de Bomberos de Chicago persigue a un traficante de armas que provoca incendios para distraer a las fuerzas del orden y crear confusión. *William Baldwin, Donald Sutherland, Joe Anderson, Patrick Walshe McBride.* (2:00) (AL, AS, V) **TELM June 6** 8p; **7** 2a

**Backlash** ★★½ ('56, Western) A gunman searches for his gold-thief father with the widow of a man whose death his father caused. *Richard Widmark, Donna Reed, William Campbell, John McIntire.* (NR, 1:24) **EWESTN June 13** 8a, 6:34p; **28** 11:34p; **29** 9:16p

**Backyard Wedding** ★★★ ('10, Romance) An ex-husband and a first love cause a woman to question her upcoming wedding. *Alicia Witt, Frances Fisher, Markie Post, Teddy Sears.* (TVPG, 2:00) **UP June 13** 2p

**Bad Boy** ★★½ ('49, Crime Drama) A couple reform a newcomer at their Texas ranch for juvenile delinquents. *Lloyd Nolan, Jane Wyatt, Audie Murphy, James Gleason.* BW (NR, 1:25) **TCM June 11** 6:15a

**Bad Boys** ★★½ ('95, Action) Undercover Miami detectives switch lives while investigating murders linked to stolen heroin. *Martin Lawrence, Will Smith, Tea Leoni, Tcheky Karyo.* (3:00) (AL, AS, V) **PARMT June 22** 9p

**Bad Boys II** ★★ ('03, Action) Two detectives uncover a conspiracy involving a drug kingpin while trying to stop the trafficking of Ecstasy in Miami. *Martin Lawrence, Will Smith, Jordi Mollà, Gabrielle Union.* (3:30) (AL, AS, GV, N) **PARMT June 23** 8:30p

**Bad Country** ('14, Crime Drama) After arresting a contract killer, a Louisiana detective tries to convince him to become an informant in an attempt to bring down the South's most powerful criminal organization. *Willem Dafoe, Matt Dillon, Neal McDonough, Amy Smart.* (1:50) (AS) **HDMOV June 2** 10:25p; **3** 2:10a; **12** 8:10p; **19** 1:15p; **21** 2:45p; **24** 8:20p; **25** 12:10a

***BAD LIEUTENANT: PORT OF CALL NEW ORLEANS*** ★★★ ('09, Crime Drama) A substance-abusing cop is locked in a downward spiral as he probes the drug-related murders of five illegal immigrants from Senegal. *Nicolas Cage, Eva Mendes, Val Kilmer, Alvin "Xzibit" Joiner.* (2:10) (AL, AS, V) **HDMOV June 1** 10:15a; **8** 9:40p; **9** 1:50a; **12** 10:25a; **21** 9:45p; **22** 1:50a; **29** 3:35p

**Bad Moms** ★★½ ('16, Comedy) Pushed beyond their limits, three overworked and stressed-out mothers go wild after ditching their daily routines. *Mila Kunis, Kristen Bell, Kathryn Hahn, Christina Applegate.* (2:00) (AL, AS, N) **FX June 12** 2a, 3p

**The Bad Seed** ★★★ ('56, Horror) Odd fatal accidents lead a woman to realize that her 8-year-old daughter was born to kill. *Nancy Kelly, Patty McCormack, Henry Jones, Eileen Heckart.* BW (NR, 2:09) (AS, MV) **TCM June 1** 4:45p

**Bad Teacher** ★★ ('11, Comedy) A rude, drug-abusing educator vies with a perky colleague for the attentions of a rich and handsome substitute teacher. *Cameron Diaz, Justin Timberlake, Jason Segel, Lucy Punch.* (2:00) (AL, AS, N) **MTV June 1** 2p; **7** 3:30p

**Bad Times at the El Royale** ★★½ ('18, Suspense) Seven strangers, each with a secret to bury, meet at a run-down hotel in Lake Tahoe



**All Times Central.** Not all networks are available in all areas.

in 1960s California. Over the course of a fateful night, they all get one last shot at redemption before everything goes wrong. *Jeff Bridges, Cynthia Erivo, Jon Hamm, Dakota Johnson.* (R, 2:21) (AL, AS, BN, GV) **FXM June 2** 3:45p; **3** 2p

**Bad Tutor** ('18, Suspense) Single mom Karen is focused on getting daughter Emily graduated and off to college. When she hires Devin to boost Emily's grades, the tutor becomes dangerously obsessed. *Vanessa Marcil, Alex Frnka, Charles Hittinger, Ian Brininstool.* (TV14, 2:00) (AS) **LMN June 14** 1p

**Bad Twin** ('16, Suspense) Jen has no idea that her insane sister's twin 15-year-old daughters plan to murder her after she adopts them. *Haylie Duff, Grace Van Dien, Scott Baily, Jacy King.* (TV14, 2:00) **LMN June 7** 5p

**Baggage Claim** ★½ ('13, Romance-Comedy) As her younger sister's wedding draws near, an unmarried flight attendant embarks on a cross-country search to find a husband of her own. *Paula Patton, Derek Luke, Taye Diggs, Jill Scott.* (2:15) (AL, AS) **TBS June 5** 1:45a

**Bait Shop** ('08, Comedy) The owner of a small-town bait shop competes in a fishing tournament for the prize money to save his business. *Bill Engvall, Billy Ray Cyrus, Mary Rachel Dudley, Richard Riehle.* (2:00) (AL, AS) **OUTD June 19** 8p, 10p

***THE BAKER'S SON*** ('21, Romance) Matt's passion transforms his bread from bland to brilliant. However, when the bread loses its magic, the island locals panic and turn to Annie — Matt's childhood friend and true love — for help. *Eloise Mumford, Brant Daugherty.* (TVG, 2:00) **HALL June 12** 8p; **13** 6p; **17** 7p; **20** 12p; **26** 4p

**The Ballad of Lucy Whipple** ('01, Drama) A recent widow moves with her three children to the new frontier of California during the gold rush. *Glenn Close, Jena Malone, Wilford Brimley, Robert Pastorelli.* (TVPG, 1:32) **EFAMLY June 9** 11:03p; **10** 2:36p; **13** 12:03p, 9:36p; **24** 5:28p; **30** 8:56a, 10:51p, **MPLEX June 7** 1:36p; **16** 5:20a; **19** 2:05a, 8a; **22** 8:13a

**The Band Wagon** ★★★ ('53, Musical) Two playwrights bring a movie dancer to New York for a Broadway show with a ballerina. *Fred Astaire, Cyd Charisse, Oscar Levant, Nanette Fabray.* (NR, 1:52) **TCM June 1** 7p

**Bangkok Assassins** ('11, Action) After their beloved kung-fu master is murdered, four teenagers unite their powers to avenge his death. *Arak Amornsupasiri, Athikit Pringprom, Visava Thaiyanont, Mario Maurer.* (2:30) (AS, V) **FX June 4** 12a, 6a, **FXM June 10** 12:50a; **24** 10:15p; **25** 12:25a

**The Bank Job** ★★★ ('08, Crime Drama) In 1971 London, a car dealer and his gang of thieves break into a bank vault and find far more than cash and jewelry. *Jason Statham, Saffron Burrows, Richard Lintern, Stephen Campbell Moore.* (2:30) (AL, AS, N, V) **OVATN June 4** 11p; **7** 8:30p; **8** 6p; **15** 9p; **16** 6p; **25** 11p

***B.A.P.S*** ★½ ('97, Comedy) Two Georgia waitresses seeking a better life go to Hollywood and meet an ailing millionaire. *Halle Berry, Martin Landau, Ian Richardson, Natalie Desselle.* (3:00) (AL) **BET June 1** 5p; **2** 1p, **VH1 June 5** 1p

**Barbershop** ★★½ ('02, Comedy) The owner of a popular barbershop considers selling the place to a loan shark who wants to convert it into a strip club. *Ice Cube, Anthony Anderson, Cedric the Entertainer, Sean Patrick Thomas.* (2:00) (AL, AS) **TBS June 19** 1a

**Barefoot in the Park** ★★★ ('67, Comedy) A conservative lawyer marries a vivacious woman, and the two move into a busy Greenwich Village apartment. *Robert Redford, Jane Fonda, Charles Boyer, Mildred Natwick.* (1:55) **HDMOV June 1** 12:25p; **2** 7a; **8** 12:25p; **17** 6:45p; **18** 7a; **25** 7p, 10:40p

**The Barkleys of Broadway** ★★★ ('49, Musical) Half of a husband-and-wife dance team wants to be an actress, so they split up. *Fred Astaire, Ginger Rogers, Oscar Levant, Billie Burke.* (NR, 1:49) **TCM June 13** 12:15p

**Basic Instinct 2** ★½ ('06, Suspense) A criminal psychologist falls under the seductive spell of Catherine Trammell, who re-emerges in London on the wrong side of the law. *Sharon Stone, David Morrissey, Charlotte Rampling, David Thewlis.* (2:00) (AL, AS, N, SSC, V) **FLIX June 24** 1a

**The Bat** ★½ ('59, Mystery) A mystery writer and her friends are stalked by a faceless throat-ripper in a haunted house. *Vincent Price, Agnes Moorehead, Gavin Gordon, John Sutton.* BW (NR, 1:20) **TCM June 23** 5:45p

**Bat 21** ★★★ ('88, Action) A U.S. pilot races an air-strike deadline to find an air-strike expert downed in Vietnam. *Gene Hackman, Danny Glover, Jerry Reed, David Marshall Grant.* (R, 1:45) (AL, AS, V) **EACTN June 16** 11:43p; **17** 6:48a, 2:09p; **21** 10:52a, 6:11p; **23** 11:54a, **ESUSP June 11** 4:07p; **12** 5a

**Batman** ★★ ('66, Action) Batman and Robin save Gotham City from the Catwoman, Joker, Penguin and Riddler. *Adam West, Burt Ward, Cesar Romero, Lee Meriwether.* (PG, 1:45) (AS, V) **FXM June 13** 3a, 12:10p; **18** 12:10p

**Batman v Superman: Dawn of Justice** ★★ ('16, Action) Convinced that Superman is now a threat to humanity, Batman embarks on a personal vendetta to end his reign on Earth, while the conniving Lex Luthor launches his own crusade against the Man of Steel. *Ben Affleck, Henry Cavill, Amy Adams, Jesse Eisenberg.* (3:00) (AS, V) **TNT June 20** 12a, 10a

**Battle of the Bulge** ★★★ ('65, Drama) Allied officers and a German tank commander have a tactical showdown in the Ardennes forest, December 1944. *Henry Fonda, Robert Shaw, Robert Ryan, Dana Andrews.* (NR, 2:47) (AS, V) **TCM June 1** 12:45a

**The Bay of Silence** ('20, Suspense) Will believes his wife Rosalind is innocent of their son's suspected murder, only to discover the devastating truth behind her past links her to another unsolved crime. *Claes Bang, Olga Kurylenko, Brian Cox, Assaad Bouab.* (NR, 1:20) **ESUSP June 15** 5:36a

**Baywatch** ★½ ('17, Comedy) When a dangerous crime wave hits the beach, Mitch Buchannon leads his elite squad of lifeguards on a mission to prove that you don't have to wear a badge to save the bay. *Dwayne Johnson, Zac Efron, Priyanka Chopra, Alexandra Daddario.* (2:30) (AL, AS, N) **FX June 2** 7p, 9:30p, **FXX June 23** 4p; **24** 11a

**The Beach** ★★ ('00, Drama) Young people seek Nirvana on an island off the coast of Thailand, only to discover it is not what it seems. *Leonardo DiCaprio, Tilda Swinton, Virginie Ledoyen, Guillaume Canet.* (R, 2:00) (AL, AS, N, V) **ENCORE June 22** 12:55a, 5:57p, **ESUSP June 10** 8:18a; **27** 12:55a, 12:34p

**The Beach House** ('18, Drama) Caretta thought she'd left her Southern roots and troubled family far behind until her mother lures her home. As she repairs the family beach house and renews old acquaintances, the rhythms of the island open her heart in wonderful ways. *Minka Kelly, Andie MacDowell, Chad Michael Murray, Makenzie Vega.* (TVG, 2:00) **HALL June 25** 5p

**Beach Red** ★★★ ('67, War) A U.S. captain and his men try to take a Pacific island from the Japanese during World War II. *Cornel Wilde, Rip Torn, Burr DeBenning, Patrick Wolfe.* (1:50) (V) **HDMOV June 6** 7a; **16** 8:55a

**Beachhead** ★★½ ('54, War) Marines work with a planter's daughter who knows about Japanese minefields in the Solomon Islands. *Tony Curtis, Frank Lovejoy, Mary Murphy, Eduard Franz.* (1:35) **HDMOV June 5** 8:50a; **14** 8:45a; **23** 7a

**Beats, Rhymes & Life: The Travels of A Tribe Called Quest** ★★★ ('11, Documentary) Actor Michael Rapaport examines the music of the 1990s hip-hop group as well as the conflicts that drove the band members apart. *Phife Dawg, Ali Shaheed Muhammad, Q-Tip, Jarobi White.* (R, 1:37) (AL, AS) **EBLACK June 13** 6:20p, **IPLEX June 25** 2:56a

**Beautiful Banff and Lake Louise** ('35, Documentary) The majestic towns and landscapes of the Canadian Rockies. *Narrated by James A. FitzPatrick.* BW **TCM June 5** 7:19a

**The Beautiful Blonde From Bashful Bend** ★★½ ('49, Western) A saloon girl shoots at her boyfriend, leaves town, poses as a schoolteacher and woos a mineowner. *Betty Grable, Cesar Romero, Rudy Vallee* (NR, 1:17) **EWESTN June 4** 6:52a; **21** 8:43a, **RPLEX June 26** 12:16a

**A Beautiful Place to Die: A Martha's Vineyard Mystery** ('20, Mystery) After being forced into early retirement, former detective Jeff Jackson returns to a quiet life on Martha's Vineyard. Quiet, at least, until a body washes up and he's drawn back into crime solving. *Jesse Metcalfe, Sarah Lind, Eric Keenleyside, Chelsea Hobbs.* (TVPG, 2:00) **HALLMV June 20** 9a

**Beauty and the Beast** ★★★ ('17, Children's) In this live-action re-imagining of the fairy tale, a young woman takes her father's place as prisoner in a beast's castle, only to fall in love with her beastly captor, who turns out to be a prince. *Emma Watson, Dan Stevens, Luke Evans, Kevin Kline.* (3:00) (AS, V) **FREFM June 22** 6p

**Bees Make Honey** ('17, Comedy-Drama) A widow hosts a gathering for her high-society friends in an attempt to solve the mystery of her husband's murder. *Alice Eve, Hermione Corfield, Joséphine de La Baume, Trevor Eve.* (2:00) **OVATN June 12** 11a; **27** 12:30a, 1:30p

**Beetlejuice** ★★★ ('88, Comedy) A ghoul helps a newly dead couple haunt the tasteless new owners of their beloved home. *Michael Keaton, Alec Baldwin, Geena Davis, Jeffrey Jones.* (2:00) (AL, MV) **FREFM June 7** 2p; **8** 12p

**Before Dawn** ★½ ('33, Mystery) An unorthodox detective enlists the aid of a phony mystic in his investigation into a triple murder. *Stuart Erwin, Dorothy Wilson, Warner Oland, Dudley Digges.* BW (NR, 1:00) **TCM June 3** 5a; **23** 11:15a

**Before Stonewall** ★★★ ('84, Documentary) Interviews with historians and activists highlight a portrait of America's gay and lesbian community prior to 1970. *Narrated by Rita Mae Brown, Allen Ginsberg, Harry Hay, Frank Kameny.* (NR, 1:27) **TCM June 29** 4:15a

**Beg, Borrow or Steal** ★ ('37, Drama) An American con man invites his estranged wife and daughter to visit him in Paris at a chateau he does not have. *Frank Morgan, Florence Rice, John Beal, Janet Beecher.* BW (NR, 1:12) **TCM June 7** 10p

**Behind Enemy Lines** ★★ ('01, Action) A Navy admiral orders the rescue of a fighter pilot after the Serbs shoot down his plane in Bosnia. *Owen Wilson, Gene Hackman, Gabriel Macht, Charles Malik Whitfield.* (PG-13, 1:46) (AL, AS, V) **EACTN June 11** 12:30p; **16** 1:04p; **25** 2:33p; **26** 5:46a, **ECLASS June 2** 3:25p; **8** 1:21a

**Behind Enemy Lines II: Axis of Evil** ★★ ('06, Action) Four Navy SEALS fight for their lives after a top-secret mission to destroy a missile site in North Korea goes awry. *Matt Bushell, Shane Edelman, Keith David, Nicholas Gonzalez.* (R, 1:35) (AL, AS, V) **EACTN June 11** 2:18p

**Behind Enemy Lines: Colombia** ★★★ ('09, Action) When a Colombian peace meeting turns into a massacre, someNavy SEALS are framed for the incident and have to fight to prove their innocence. *Joe Manganiello, Mr. Kennedy, Keith David, Channon Roe.* (R, 1:34) (AS, V) **EACTN June 26** 7:33a

**Believe Me: The Abduction of Lisa McVey** ('18, Docudrama) A 17-year-old girl uses reverse psychology to get her kidnapper to set her free. When she returns home, the only person who believes her story is a veteran detective who realizes she was taken by a notorious serial killer. *Katie Douglas, David James Elliott, Rossif Sutherland* (TV14, 2:00) **LIFE June 6** 11a

**Bells Are Ringing** ★★★ ('60, Musical Comedy) A busybody telephone operator falls for a writer experiencing a creative slump. *Judy Holliday, Dean Martin, Fred Clark, Eddie Foy Jr.* (NR, 2:07) **TCM June 7** 7a

**Bend of the River** ★★★ ('52, Western) An ex-outlaw and a horse thief lead a wagon train of farmers to Oregon before a gold rush. *James Stewart, Arthur Kennedy, Rock Hudson, Julie Adams.* (2:00) **OUTD June 11** 8p, 10p; **12** 12a

**Beneath Us** ('19, Horror) Undocumented workers are lured into a wealthy woman's home with the promise of work, only to discover the terrifying fate she has in store for them. *Lynn Collins, Rigo Sanchez, Josue Aguirre, James Tupper.* (R, 1:26) (AL, AS, V) **ESUSP June 19** 12:58a

**Betrayed by My Husband** ('17, Suspense) A woman spots her supposedly deceased husband during a business trip and comes to realize that he has faked his own death. *Emmanuelle Vaugier, Cameron Bancroft, Kristen Harris, Michael Sirow.* (2:00) **LIFE June 20** 3p, **LMN June 6** 7p, 11p

**Betting on the Bride** ('17, Romance) A womanizer bets that he can get someone to accept his marriage proposal after dating him for just 30 days. What he doesn't know is that the woman he has targeted has some serious commitment issues. *Karissa Lee Staples, Peter Mooney, Kim Delaney, Steve Baran.* (TVPG, 2:00) **UP June 28** 12a

**Between Two Worlds** ★★½ ('44, Fantasy) A ship sails on with a cynical newsman, a suicidal couple and others who are dead but don't know it. *John Garfield, Paul Henreid, Eleanor Parker, Sydney Greenstreet.* BW (NR, 1:52) **TCM June 8** 5:45a

**Beverly Hills Wedding** ('21, Romance) A meddling woman wins her sister an all-expenses-paid wedding in Beverly Hills, Calif., but soon learns her ex is also helping plan the ceremony. *Brooke D'Orsay, Brendan Penny, Emma Johnson, Ben Sullivan.* (TVG, 2:00) **HALL June 23** 7p

**Bewitched** ★★ ('05, Romance-Comedy) An actual witch and a neurotic movie star land the lead roles in a television remake of the 1960s sitcom. *Nicole Kidman, Will Ferrell, Shirley MacLaine, Michael Caine.* (PG-13, 1:40) (AL, AS) **ENCORE June 24** 6:14p; **25** 7:48a, **ECLASS June 12** 2:32p; **14** 3:36p; **18** 5:28p

**The Big Bad Fox and Other Tales...** ('17, Children's) Animated. The countryside isn't always as calm and peaceful as it's made out to be, and the animals on this farm are particularly agitated: a fox who mothers a family of chicks, a rabbit who plays the stork, and a duck who wants to be Santa Claus. *Voices of Guillaume Bouchède, Kamel Abdessadok, Jules Bienvenu, Guillaume Darnault.* (1:25) **EFAMLY June 4** 2:57a; **18** 9:45a, 5:36p; **24** 5:56a, 8:29p; **29** 5:19a, 4:04p, 10:05p, **MPLEX June 7** 3:53a; **14** 5:40a

**The Big Country** ★★★½ ('58, Western) A former sea captain goes West, woos women and joins a fight over water rights. *Gregory Peck, Jean Simmons, Carroll Baker, Charlton Heston.* (3:00) (AL, AS, GV, N) **OUTD June 12** 8p, 11p; **25** 8p, 11:30p

**Big Daddy** ★½ ('99, Comedy) Hoping to lure back his exasperated girlfriend, a goofy slacker gains custody of a 5-year-old boy. *Adam Sandler, Joey Lauren Adams, Jon Stewart, Dylan Sprouse.* (2:00) (AL, AS) **FREFM June 3** 7p; **4** 1p; **19** 10:55p; **20** 6a, **FX June 24** 5p; **25** 11a

**Big Hero 6** ★★★½ ('14, Children's) Animated. When a devastating turn of events thrusts them into the middle of a dangerous plot, a child prodigy, his robot and their friends become high-tech heroes on a mission to save their city. *Voices of Ryan Potter, Scott Adsit, T.J. Miller, Jamie Chung.*

(1:43) (AS) **EFAMLY June 1** 11:30p; **2** 12:44p, 7p; **4** 1:14a, 9a, 8:36p, **FREFM June 27** 8:40p

**The Big Hit** ★★ ('98, Action) The kidnapping of a millionaire's daughter turns bad for an insecure hit man and his partner. *Mark Wahlberg, Lou Diamond Phillips, Christina Applegate, Avery Brooks.* (1:35) (AL, AS, V) **FLIX June 2** 5:25p; **8** 7p; **14** 1:30p

**Big Jake** ★★½ ('71, Western) A rancher's wife summons him home to hunt down the outlaw and gang who kidnapped his grandson. *John Wayne, Richard Boone, Maureen O'Hara, Patrick Wayne.* (1:55) (V) **HDMOV June 4** 7a; **20** 12:55p; **25** 8:55a

**Big Momma's House 2** ★½ ('06, Comedy) An FBI agent reprises his disguise as a corpulent old lady and takes a job as a nanny in a crime suspect's house. *Martin Lawrence, Nia Long, Emily Procter, Zachary Levi.* (2:30) (AS) **VH1 June 3** 1:30p, 8p; **13** 12p

**Big Mommas: Like Father, Like Son** ★½ ('11, Comedy) Malcolm Turner and his stepson go under cover at a girls school of the performing arts to flush out a killer. *Martin Lawrence, Brandon T. Jackson, Jessica Lucas, Portia Doubleday.* (3:00) (AS, V) **BET June 9** 2p; **24** 8p; **25** 4p

**Billy Boy** ('54, Children's) Animated. Droopy the wolf is given a baby goat that eats everything. **TCM June 12** 7a

**Biloxi Blues** ★★★ ('88, Comedy) During World War II, a Brooklyn writer contends with a drill sergeant and other situations at a Mississippi boot camp. *Matthew Broderick, Christopher Walken, Matt Mulhern, Corey Parker.* (PG-13, 1:46) (AL, AS) **ENCORE June 1** 6:10p; **2** 7:02a; **5** 12p; **13** 7:10a, 8p, **ECLASS June 24** 7:54a, 5:14p

**The Birds** ★★★½ ('63, Suspense) A San Francisco playgirl follows a bachelor to Bodega Bay where, for no apparent reason, flocks of birds begin killing the populace. *Rod Taylor, Tippi Hedren, Suzanne Pleshette, Jessica Tandy.* (PG-13, 1:59) (AS, V) **TCM June 26** 7p

**Birth** ★★½ ('04, Drama) An engaged New Yorker meets a 10-year-old boy who claims to be the reincarnation of her dead husband. *Nicole Kidman, Cameron Bright, Danny Huston, Lauren Bacall.* (R, 1:40) (AS, N) **ESUSP June 6** 6:45a, 4:38p, **IPLEX June 11** 3:30a, 12:31p; **14** 11:10a, 9:48p; **25** 8p; **26** 5:57a

**The Birthday Wish** ('17, Romance-Comedy) When her boyfriend fails to propose, a woman makes a powerful birthday wish that leaves her surprised at the outcome. *Jessy Schram, Luke Macfarlane, Marcus Rosner, Yvonne Chapman.* (TVG, 2:00) **HALL June 8** 7p

**Bite the Bullet** ★★★ ('75, Western) Ex-Rough Riders, an ex-prostitute and a gunfighter enter a marathon horse race across the desert. *Gene Hackman, Candice Bergen, James Coburn, Ben Johnson.* (PG, 2:11) (AL, MV) **EWESTN June 8** 11:23p; **9** 5:33a, 9:12p; **17** 1:02a, 7:33a, 6:15p; **25** 7:30a; **26** 1:31a

**Black and Blue** ★★½ ('19, Suspense) A rookie policewoman in New Orleans captures corrupt cops murdering a drug dealer on her body cam. Now, she finds herself on the run from both the vengeful criminals and the lawmen who desperately want to destroy the incriminating footage. *Naomie Harris, Tyrese Gibson, Frank Grillo, Mike Colter.* (R, 1:48) (AL, AS, V) **ENCORE June 8** 12:29a, 2:12p; **11** 6:09p; **12** 8:53a; **16** 7:02a, 8p; **17** 12:59p; **20** 1:24p, **EACTN June 3** 3:08a, 3:29p; **13** 6:10p; **25** 1:27a, 4:21p, **ESUSP June 5** 2:50p, 9:54p; **21** 2:33a, 4:22p; **29** 1:21a, 10:25a, 8:53p

**The Black Dahlia** ★★½ ('06, Mystery) In 1940s Los Angeles two cops enter a world of greed, obsession and corruption as they probe the grisly murder of a Hollywood starlet. *Josh Hartnett, Scarlett Johansson, Aaron Eckhart, Hilary Swank.* (R, 2:01) (AL, AS, GV) **ESUSP June 7** 10:16a, 8p; **9** 4:28p; **30** 2:03p, 10:10p

**Black Dog** ★★ ('98, Action) A trucker with a vehicular manslaughter conviction agrees to drive a suspicious shipment for his boss. *Patrick Swayze, Meat Loaf, Randy Travis, Gabriel Casseus.* (1:31) (AL, AS, V) **ESUSP June 12** 4:59p, 11:02p; **17** 10:06a, 8p; **27** 9:10a, 4:24p, **MPLEX June 2** 10:13p; **6** 11:35p; **15** 3:18p; **29** 3:47a, 10:37a, 8:58p

**Black Hawk Down** ★★★½ ('01, War) U.S. soldiers take heavy fire while trying to capture a warlord's associates in Mogadishu, Somalia. *Josh Hartnett, Ewan McGregor, Tom Sizemore, Eric Bana.* (3:00) (AL, AS, GV) **AMC June 4** 8:15a; **5** 12a; **18** 9a; **30** 8:30a, **BBCA June 20** 1p; **21** 10a

**Black Hills** ★★ ('47, Western) Two cowboys get the drop on a saloonkeeper who covets a rancher's gold mine. *Eddie Dean, Roscoe Ates, Shirley Patterson, Terry Frost.* BW (NR, 1:00) **EWESTN June 14** 11p

***BLACK HORSE CANYON*** ★★½ ('54, Western) Two ranchers catch and break a wild black stallion for a girl and her uncle. *Joel McCrea, Mari Blanchard, Race Gentry, Murvyn Vye.* (1:24) **RPLEX June 14** 9a; **15** 12:45a; **24** 12:18a, 8:26p

**Black Panther** ★★★½ ('18, Action) Black Panther's mettle as king gets tested when an old enemy draws him into a conflict that puts his nation and the world at risk. The king must soon rally his allies and release his full power to defeat his foes and secure the safety of his people. *Chadwick Boseman, Michael B. Jordan, Lupita Nyong'o, Danai Gurira.* (3:00) (AS, V) **TBS June 19** 4p, 7p

**Black Sabbath: The End of the End** ('17, Documentary) Black Sabbath's final performance, with onstage footage and behind-the-scenes banter. *Black Sabbath, Ozzy Osbourne, Tony Iommi, Geezer Butler.* (2:00) **AXSTV June 3** 8a; **22** 8p, 11p

**The Black Scorpion** ★½ ('57, Science Fiction) Two geologists try to destroy a giant scorpion that surfaces after a volcanic eruption in Mexico. *Richard Denning, Mara Corday, Carlos Rivas, Mario Navarro.* BW (NR, 1:28) **TCM June 18** 1p

**The Black Swan** ★★★½ ('42, Adventure) As governor of Jamaica, buccaneer Henry Morgan sends a swashbuckler to capture renegade pirates. *Tyrone Power, Maureen O'Hara, Laird Cregar, Thomas Mitchell.* (NR, 1:25) **FXM June 2** 6:35a; **16** 7:55a; **23** 6:50a

**Black Widow Killer** ('18, Suspense) Abbey, a high school senior, starts her own investigation into a murder. She soon unveils her new teacher's dark past, but the teacher is one step ahead of her. When Abbey's mother goes missing, Abbey must find a way to save her. *Erin Karpluk, Ryan Robbins, Morgan Kohan* (2:00) **LMN June 12** 3p

**Blackboard Jungle** ★★★ ('55, Drama) A dedicated teacher attempts to restore order in an inner-city high school where teenage lawlessness has taken root. *Glenn Ford, Vic Morrow, Anne Francis, Louis Calhern.* BW (NR, 1:41) (AS, MV) **TCM June 3** 8:45p

**BlacKkKlansman** ★★★½ ('18, Comedy-Drama) Ron Stallworth, the first African-American police officer in Colorado Springs, Colo., works under cover to infiltrate the Ku Klux Klan in 1979. Stallworth and his partner Flip Zimmerman risk their lives to penetrate the KKK at its highest levels. *John David Washington, Adam Driver, Laura Harrier, Topher Grace.* (3:00) (AL, AS, V) **FX June 19** 12p

**Blackout** ('18, Drama) Two strangers enjoy the last sunrise humanity will ever see. *Pablo Sandstrom, Roland Lane, Voice of Casey Raiha, Voice of Beatrice Roberts.* (:15) **FLIX June 3** 8:15a; **22** 6:15a

**Blended** ★½ ('14, Romance-Comedy) Soon after their blind date goes disastrously wrong, two single parents and their children end up sharing a suite together at an African resort. *Adam Sandler, Drew Barrymore, Joel McHale, Wendi McLendon-Covey.* (2:30) (AL, AS) **TNT June 12** 4:30p

**Blind Date** ★½ ('87, Comedy) A Los Angeles bachelor attends a company dinner with a stranger who gets silly when she drinks. *Kim Basinger, Bruce Willis, John Larroquette, William Daniels.* (PG-13, 1:33) (AL, AS, V) **ECLASS June 3** 10:58p; **14** 5:21p, **MPLEX June 8** 11:44p; **9** 8:35p; **17** 3:48p; **21** 11:47p; **22** 5:23p; **26** 1:49p; **28** 9:50a

**The Bling Ring** ('11, Docudrama) California teens attract the attention of the media when they burglarize the homes of celebrities. *Jennifer Grey, Austin Butler, Yin Chang, Tom Irwin.* (TVPG, 2:00) **LMN June 21** 5a

**Blithe Spirit** ★★★½ ('45, Fantasy) The ghost of a novelist's first wife visits him and his second wife. *Rex Harrison, Constance Cummings, Kay Hammond, Margaret Rutherford.* (NR, 1:36) **TCM June 15** 5:15p

**Blockers** ★★★ ('18, Comedy) Lisa, Hunter and Mitchell learn that their teenage daughters plan to lose their virginity on prom night. The worried parents soon join forces for a wild and chaotic quest to stop the girls from sealing the deal — no matter what the cost. *Leslie Mann, Ike Barinholtz, John Cena, Kathryn Newton.* (2:00) (AL, AS, N) **FX June 20** 6a, **FXX June 5** 1:30p; **6** 6:30a

**Blood Father** ★★★ ('16, Action) An ex-convict and his estranged daughter go on the run from her drug-dealing boyfriend and his vicious cartel. *Mel Gibson, Erin Moriarty, Diego Luna, William H. Macy.* (2:00) (AL, AS, GV) **SYFY June 2** 12:30p; **3** 10:30a; **15** 1:30p; **16** 12:45a; **28** 10a; **29** 1a

**Blood Out** ('11, Action) When city detectives offer little help, a small-town lawman gives up his badge and goes under cover to solve his brother's gang-related murder. *Curtis '50 Cent' Jackson, Vinnie Jones, Val Kilmer, Luke Goss.* (R, 1:30) (AL, AS, N, V) **EACTN June 2** 11:42p, **EBLACK June 14** 10:34a; **22** 5:32a; **30** 12:08p

**Bloodline** ('18, Horror) Haunted by dark memories of childhood abuse, Evan, a social worker and first-time dad, struggles to keep his need for revenge in check. *Seann William Scott, Mariela Garriga, Dale Dickey, Kevin Carroll.* (R, 1:38) (AL, AS, GV, N) **ESUSP June 4** 2:39a; **8** 12:24a; **16** 2:21a; **21** 2:43p; **25** 4:27p, 11:13p

**Bloodlines** ('10, Biography) In November 1999, Dr. Colin Bouwer, a psychiatrist, put a murderous plan into action. Over the course of three months he poisoned his wife Annette with prescription medication, causing her a slow and painful death. *Mark Mitchinson, Nathalie Boltt, Craig Hall, Will Hall.* (2:00) **OVATN June 9** 11p

**Bloodlust** ★ ('61, Horror) A demented doctor hunts teenagers with a bow and arrow, then puts them on display under glass. *Wilton Graff, June Kenney, Walter Brooke, Robert Reed.* BW (NR, 1:08) **TCM June 2** 5:45p

**THE BLUE ANGEL** ★★★★ ('30, Drama) Josef von Sternberg's classic tells of a middle-aged professor whose obsession with a young cabaret singer leads to his downfall. *Emil Jannings, Marlene Dietrich, Hans Albers, Kurt Gerron.* BW (NR, 1:47) **TCM June 11** 5p

**The Blue Gardenia** ★★½ ('53, Crime Drama) A drunken woman hits her blind date with a poker, then reads about his death in the paper. *Anne Baxter, Richard Conte, Ann Sothern, Raymond Burr.* BW (NR, 1:30) **TCM June 19** 11p; **20** 9a

**A Blue Ridge Mountain Christmas** ('19, Romance) Hotel manager Willow returns to her stunning Virginia hometown to help her sister plan a Christmas wedding at the inn her family once owned. *Rachael Leigh Cook, Benjamin Ayres, Christie Burke, Chilton Crane.* (TVG, 2:00) **HALLMV June 25** 9p; **30** 5a

***BLUE STREAK*** ★½ ('99, Comedy) A jewel thief returns to a construction site to retrieve his cache and finds a police station on the spot. *Martin Lawrence, Luke Wilson, Peter Greene, David Chappelle.* (2:00) (AL, V) **VICE June 13** 7p, 9p

***BLUE VELVET*** ★★★ ('86, Suspense) A young man ties the mystery of a severed ear to a roadhouse floozy and her tormentor. *Kyle MacLachlan, Isabella Rossellini, Dennis Hopper, Laura Dern.* (2:05) (AL, AS, N, V) **FLIX June 6** 10:30p; **12** 9p; **16** 12:05a; **18** 11p; **25** 1a; **28** 11:25p

**The Blues Brothers** ★★★ ('80, Musical Comedy) Joliet Jake and Elwood Blues, brothers on a mission from God, bomb around Chicago in an old police car, reuniting their hot band. *John Belushi, Dan Aykroyd, James Brown, Cab Calloway.* (R, 2:13) (AL, AS) **IFC June 26** 7p; **27** 12a, **SUND June 13** 5p; **14** 1:45p

**Blues Brothers 2000** ★★ ('98, Musical Comedy) Newly released from prison, Elwood Blues reassembles the Blues Brothers Band with new members. *Dan Aykroyd, John Goodman, Joe Morton, J. Evan Bonifant.* (PG-13, 2:03) (AL, AS) **IFC June 20** 9a

**Bohemian Rhapsody** ★★★½ ('18, Biography) Singer Freddie Mercury defies stereotypes and convention to become one of history's most beloved entertainers. After leaving Queen to pursue a solo career, Mercury reunites with the band for one of the greatest performances in rock 'n' roll history. *Rami Malek, Lucy Boynton, Gwilym Lee, Ben Hardy.* (3:00) (AL, AS) **FX June 11** 6p, 9p; **21** 6p, 9p

**Bolt** ★★★½ ('08, Children's) Animated. Thinking he has real superpowers, the canine star of a hit TV show travels cross-country from Hollywood to New York to rescue his owner and co-star. *Voices of John Travolta, Miley Cyrus, Susie Essman, Mark Walton.* (2:10) (AS) **FREFM June 12** 11:40a

**Bonjour Tristesse** ★★★ ('58, Drama) A French teen recalls her father, his mistress and another woman on the Riviera. *Deborah Kerr, David Niven, Jean Seberg, Mylène Demongeot.* (NR, 1:34) (AS) **TCM June 20** 7a

**BOO!** ('18, Drama) A torn suburban family refuses to heed the warning of an innocent prank which causes an unknown supernatural force to wreak havoc. *Aurora Perrineau, Jaden Piner, Jill Marie Jones, Rob Zabrecky.* (NR, 1:31) **EBLACK June 1** 1:04a; **22** 2:25a

**Boo! A Madea Halloween** ★★ ('16, Comedy) Cranky, fast-talking Madea finds herself under attack from ghosts, ghouls and zombies after breaking up a fraternity's Halloween party. *Tyler Perry, Cassi Davis, Patrice Lovely, Liza Koshy.* (3:00) (AL, AS, V) **BET June 7** 5p; **8** 2p

**Book Club** ★★½ ('18, Romance-Comedy) Four friends' lives are turned upside down when their book club tackles the infamous 50 Shades of Grey. From discovering new romance to rekindling old flames, they inspire each other to make their next chapter the best chapter. *Diane Keaton, Jane Fonda, Candice Bergen, Mary Steenburgen.* (2:00) (AL, AS) **FX June 9** 6a

**Boomerang** ★★ ('92, Comedy) A Manhattan playboy gets a new corporate boss, and she treats him the way he has always treated women. *Eddie Murphy, Halle Berry, Robin Givens, David Alan Grier.* (3:00) (AL, AS) **BET June 10** 8p; **11** 4p

**DAS BOOT** ★★★★ ('81, War) The captain and crew of a World War II U-boat follow incredible orders under claustrophobic conditions. *Jürgen Prochnow, Herbert Grönemeyer, Klaus Wennemann, Hubertus Bengsch.* (2:35) (AL, AS, V) **HDMOV June 6** 10:50a; **7** 1:25a; **12** 1:20a; **14** 6:15p; **15** 9:10a; **28** 7a

**Booty Call** ★★½ ('97, Comedy) Two longtime friends hope that lust will prevail during a wild double date, in a humorous look at safe sex. *Jamie Foxx, Tommy Davidson, Vivica A. Fox, Tamala Jones.* (3:00) (AL, AS) **BET June 14** 8p

**Borat** ★★★½ ('06, Comedy) Outrageous situations occur when a popular reporter from Kazakhstan comes to the United States to film a documentary. *Sacha Baron Cohen, Pamela*



**All Times Central.** Not all networks are available in all areas.

*Anderson, Ken Davitian, Luenell.* (1:26) (AL, AS, N, SSC) **IPLEX June 10** 3:03p, 10:37p; **30** 11:36a, 8p

**Born Free: A New Adventure** ★★★ ('96, Drama) Two American teens in Africa try to teach a lion cub one raised to survive in the wild. *Jonathan Brandis, Ariana Richards, Linda Purl, Christopher Noth.* (TVPG, 1:33) **EFAMLY June 5** 9:18a, 3:51p; **7** 10:57a, 9p; **8** 5:49a; **11** 5:07a, 12:34p, 9:40p; **20** 6:29a, 10:30p; **28** 8:57a, 5:26p, **MPLEX June 2** 7:17a; **15** 7:59a, 10:40p; **24** 7p

**Born on the Fourth of July** ★★★½ ('89, Docudrama) Based on the story of Ron Kovic, a Marine who returned from Vietnam a paraplegic and later became an anti-war activist. *Tom Cruise, Willem Dafoe, Kyra Sedgwick, Raymond J. Barry.* (2:30) (AL, AS, N, V) **FLIX June 17** 4:30p; **21** 1p; **27** 2:30p; **30** 9p

**The Boss** ★★ ('16, Comedy) After her release from prison, a former CEO battles old enemies while trying to build a brownie empire with her ex-assistant. *Melissa McCarthy, Kristen Bell, Peter Dinklage, Ella Anderson.* (2:00) (AL, AS) **FX June 12** 10:30a; **13** 6:30a

**The Boss Baby** ★★½ ('17, Children's) Animated. A wildly imaginative 7-year-old discovers that his new brother, Boss Baby, is actually a spy on a secret mission, and only he can help thwart a dastardly plot that involves an epic battle between puppies and babies. *Voices of Alec Baldwin, Miles Christopher Bakshi, Tobey Maguire, Jimmy Kimmel.* (PG, 1:37) (AS) **DISN June 25** 5:20p; **26** 4:15p

**Bottled With Love** ('19, Romance) After being stood up on a date, a woman writes down her feelings, places the letter in a bottle, and throws it into the ocean. Months later, a fisherman discovers the message and decides to reach out. *Bethany Joy Lenz, Andrew W. Walker, Kate Isaac, Bethany Brown.* (TVG, 2:00) **HALL June 26** 10p

**The Bounce Back** ('16, Romance-Comedy) Relationship expert Matthew Taylor is on a book tour promoting his bestseller The Bounce Back when he meets talk show circuit therapist Kristin Peralta, who calls him out as a fraud. *Shemar Moore, Nadine Velazquez, Sheryl Underwood, Kali Hawk.* (1:45) (AL, AS) **EBLACK June 8** 8:50a; **13** 9:41a, **MPLEX June 2** 11:44p; **3** 1:32p; **15** 2:41a, 9:33a; **18** 3:44p, 10:30p; **28** 11:27a, 8:21p

**The Boy Next Door** ('08, Suspense) A novelist becomes a suspect in a murder investigation after the death of her neighbor. *Dina Meyer, Christopher Russell, Cory Monteith, Marc Menard.* (TVPG, 2:00) (AL, AS, N, V) **LMN June 26** 7a

**The Boy She Met Online** ★★ ('10, Suspense) A teenager endangers her own welfare when she falls for an ex-convict who returns to his criminal ways. *Alexandra Paul, Tracy Spiridakos, Jon Cor, Thea Gill.* (2:00) (AS) **LMN June 9** 11a

**The Boy With Green Hair** ★★★ ('48, Drama) A young war orphan is subjected to ridicule after he awakens one morning to find his hair mysteriously turned green. *Pat O'Brien, Dean Stockwell, Robert Ryan, Barbara Hale.* (NR, 1:22) **TCM June 13** 10:45a

**A Boyfriend for Christmas** ★★★ ('04, Romance-Comedy) A strangely familiar man may be the answer to a 33-year-old woman's long-ago holiday wish for true love. *Kelli Williams, Patrick Muldoon, Charles Durning, Bruce Thomas.* (TVG, 2:00) **HALLMV June 28** 11a

**Boys on the Side** ★★★ ('95, Comedy-Drama) Three women share a road trip that stops in Tucson, Ariz., when one becomes ill. *Whoopi Goldberg, Mary-Louise Parker, Drew Barrymore, Matthew McConaughey.* (R, 1:57) (AL, AS) **ENCORE June 1** 3:21a, 9:09a, **ECLASS June 15** 7:12a, 7p

**Boyz N the Hood** ★★★½ ('91, Drama) Three boys become men, one guided by his father, in their racially divided Los Angeles neighborhood. *Larry Fishburne, Ice Cube, Cuba Gooding Jr., Nia Long.* (3:00) (AL, AS, V) **BET June 3** 5p; **4** 1p; **20** 4p; **21** 2p; **29** 5p; **30** 2p

**Braddock: Missing in Action III** ★★ ('88, Action) A U.S. colonel returns to Vietnam and fights his way out with his wife, son and Amerasian orphans. *Chuck Norris, Aki Aleong, Roland Harrah III, Miki Kim.* (1:46) (AL, GV) **RPLEX June 3** 11:24p; **4** 8:59p

**The Brain That Wouldn't Die** ★ ('62, Horror) A mad scientist keeps his dead fiancee's severed head alive while searching for a suitable body. *Jason Evers, Virginia Leith, Adele Lamont, Paula Maurice.* BW (NR, 1:21) **TCM June 1** 7a

**The Bravados** ★★★ ('58, Western) A Southwestern man hunts to kill the four outlaws he blames for the rape/murder of his wife. *Gregory Peck, Joan Collins, Stephen Boyd, Albert Salmi.* (1:39) **EWESTN June 7** 11:51p; **8** 6:30a, 8:06p; **16** 6:29a, 6:15p; **24** 11:26p; **25** 9:42a, 9:07p, **RPLEX June 3** 12:18p; **12** 2:16a; **21** 12:28a, 3:39p

**Braveheart** ★★★½ ('95, Historical Drama) Enraged by the killing of his wife, Scotsman William Wallace leads a revolt against the tyrannical English king in the 13th century. *Mel Gibson, Sophie Marceau, Patrick McGoohan, Catherine McCormack.* (R, 2:57) (AL, AS, GV, N) **ENCORE June 6** 10p; **7** 7:03a; **15** 8p; **16** 4a, **EACTN June 9** 12:57p; **10** 5:03a; **11** 11:43p; **12** 8:33a, 6p; **30** 3:26a, 2:55p, **ECLASS June 3** 9:11a, 6p; **24** 12:44a, 2:14p; **27** 11:21p; **28** 12p

**The Break-Up** ★★ ('06, Romance-Comedy) Former lovers live together as hostile roommates when both refuse to move out of their shared condominium. *Vince Vaughn, Jennifer Aniston, Joey Lauren Adams, Cole Hauser.* (2:15) (AL, AS, N) **TNT June 26** 10a

**The Breakfast Club** ★★★½ ('85, Comedy-Drama) A wrestler, a rebel, a brain, a beauty and a shy girl share Saturday detention in a Chicago high school. *Emilio Estevez, Molly Ringwald, Judd Nelson, Paul Gleason.* (2:15) (AL, AS) **AMC June 20** 3:45p

**Breakin' 2: Electric Boogaloo** ★★ ('84, Musical) Kelly quits her job dancing in a chorus line in Los Angeles and goes home. Ignoring her father's wishes, Kelly teams up with her friends for a break-dancing benefit show to save an endangered community center. *Lucinda Dickey, Adolfo "Shabba-Doo" Quinones, Michael "Boogaloo Shrimp" Chambers, Susie Bono.* (1:35) (AL) **FLIX June 1** 7p; **5** 6a; **12** 4:25a; **23** 9:15a; **29** 5:35a, 11p

**Breakin' All the Rules** ★★ ('04, Romance-Comedy) Complications arise after a man writes a successful how-to book on ending romantic relationships. *Jamie Foxx, Gabrielle Union, Morris Chestnut, Peter MacNicol.* (PG-13, 1:25) (AL, AS) **ENCORE June 30** 4:26a, **EBLACK June 4** 12:37a, 6:53a; **15** 12:07a, 6:09a, 3:38p; **20** 12:45p, 10:54p; **24** 2:23a, 9:26a, 4:09p

**Breaking In** ★½ ('18, Suspense) A woman takes her two children on a weekend getaway to her late father's secluded, high-tech estate in the countryside. She soon finds herself in a desperate fight to save all of their lives when four men break into the house to find hidden money. *Gabrielle Union, Billy Burke, Richard Cabral, Ajiona Alexus.* (2:00) (AL, AS, V) **FX June 7** 6a, 11:30a

**Breathe** ★★½ ('17, Biography) After contracting polio at the age of 28, Robin Cavendish is confined to a bed and given only months to live. With help from his family and inventor Teddy Hall, Cavendish devotes the rest of his life to helping fellow patients and the disabled. *Andrew Garfield, Claire Foy, Tom Hollander, Stephen Mangan.* (1:59) (AL, AS) **MPLEX June 6** 7:32a, 2:40p, 9:35p; **15** 11:18a; **18** 8:31p; **23** 12:42a, 12:23p, 7p; **28** 5:54a, 5p, **IPLEX June 12** 3:51a, 11:56a, 8p

**Bridal Wave** ('15, Drama) A woman planning for her wedding at a resort meets a charming local right before the ceremony and has to choose between the man who can care for her financially or the man who truly understands her. *Arielle Kebbel, Andrew Walker, David Haydn-Jones, Colleen Wheeler.* (TVG, 2:00) **HALL June 15** 7p

**The Bride He Bought Online** ('15, Suspense) A lonely and unstable man seeks revenge against three teens who created a fake mail-order bride blog. *Anne Winters, Travis Hammer, Lauren Gaw, Annalisa Cochrane.* (TV14, 2:00) **LMN June 3** 1p

**Bride of Chucky** ★½ ('98, Horror) Animated by a vicious killer's spirit, a battered doll and its mate seek help from neighbors to regain human form. *Jennifer Tilly, Katherine Heigl, Nick Stabile, John Ritter.* (2:02) (AL, AS, GV) **SYFY June 9** 11a, 11p

**Bride Wars** ★½ ('09, Comedy) After a clerical error schedules their weddings on the same day, two longtime best friends declare all-out war on each other. *Kate Hudson, Anne Hathaway, Kristen Johnston, Bryan Greenberg.* (2:00) (AL, AS) **BRAVO June 11** 1:30p; **12** 12a, **E! June 6** 12:30a, 10a

**A Bride's Revenge** ('19, Suspense) As a bride-to-be plans her perfect dream wedding, she finds herself stalked by an eerie and dangerous veiled bride who seems determined to make certain that the wedding never takes place. *Katie Leclerc, Jeff Schine, Hannah Barefoot, Ben Gavin.* (TV14, 2:00) **LMN June 13** 11a

**Bridesmaids** ★★★ ('11, Comedy) Though broke and lovelorn, a woman takes on the strange and expensive rituals associated with being her best friend's maid of honor. *Kristen Wiig, Maya Rudolph, Rose Byrne, Ellie Kemper.* (3:00) (AL, AS, SSC) **BRAVO June 11** 3:30p, 9p

**The Bridge at Remagen** ★★★ ('69, War) An Army lieutenant and a Nazi major ponder whether to blow up or save the last bridge across the Rhine. *George Segal, Robert Vaughn, Ben Gazzara, Bradford Dillman.* (2:00) (AS, BN, V) **HDMOV June 6** 4:15p, 9:40p; **10** 7a; **21** 8:35a

**A Bridge Too Far** ★★★ ('77, War) An attempt to bring World War II to a rapid close nets disastrous results in this adaptation of Cornelius Ryan's book. *Dirk Bogarde, James Caan, Michael Caine, Sean Connery.* (3:00) (AS) **HDMOV June 5** 10:25a; **6** 1a; **28** 9:35a

**Brigadoon** ★★★½ ('54, Musical) New Yorkers hunting in the Scottish Highlands find a magic village that fell asleep in 1754. *Gene Kelly, Van Johnson, Cyd Charisse, Elaine Stewart.* (G, 1:48) **TCM June 1** 9:15p

***BRIGHTBURN*** ★★ ('19, Horror) A couple's prayers are seemingly answered when an object crash-lands to Earth carrying a life-form that looks like a baby boy. As the years pass and the alien grows older, it starts to use its mysterious powers in sinister and destructive ways. *Elizabeth Banks, David Denman, Jackson A. Dunn, Matt Jones.* (2:00) (AL, AS, GV) **FXX June 11** 3p; **12** 9a

**Brigsby Bear** ('17, Comedy) The show Brigsby Bear Adventures is a children's television program produced for an audience of one: James Pope. When the series abruptly ends, Pope's life changes forever as he sets out to finish the storyline himself. *Kyle Mooney, Greg Kinnear, Matt Walsh, Michaela Watkins.* (1:40) (AL, AS) **MPLEX June 10** 10:33p; **11** 9:02a; **15** 7p; **18** 12:27a; **23** 10:44a, **IPLEX June 28** 1:15p

**Bring It On: Fight to the Finish** ★★ ('09, Comedy) A teenager clashes with a cheerleading captain while finding romance with the girl's brother. *Christina Milian, Vanessa Born, Gabrielle Dennis, Rachele Brooke Smith.* (2:00) (AL, AS) **E! June 1** 1a

**Broadway Melody of 1936** ★★★ ('35, Musical Comedy) A Broadway columnist feuds with a producer whose upstate girlfriend poses as a Paris star. *Jack Benny, Eleanor Powell, Robert Taylor, Una Merkel.* BW (NR, 1:45) **TCM June 5** 5:15a

**Broadway Melody of 1938** ★★★ ('37, Musical Comedy) A Broadway producer bankrolls his musical with winnings from the star's horse at Saratoga. *Robert Taylor, Eleanor Powell, Judy Garland, George Murphy.* BW (NR, 1:50) **TCM June 12** 5a

**Broadway Melody of 1940** ★★★ ('40, Musical) A casting mix-up leads a dancer to land a major role intended for his partner. *Fred Astaire, Eleanor Powell, George Murphy, Frank Morgan.* BW (NR, 1:42) **TCM June 19** 5a

**Broken Lance** ★★★ ('54, Western) The son of a Texas cattle baron leaves prison seeking revenge on his three brothers. *Spencer Tracy, Robert Wagner, Jean Peters, Richard Widmark.* (NR, 1:36) **EWESTN June 4** 8:11a, 7:54p; **16** 9:40a; **21** 9:40p; **22** 4:53a, 11:22a

**The Broken Land** ★½ ('62, Western) Three friends ride into a town and are thrown into jail by a crooked sheriff when they learn one of them is the son of a renowned gunslinger. *Kent Taylor, Diana Darrin, Jody McCrea, Jack Nicholson.* (NR, 1:00) (MV) **EWESTN June 12** 1:16a

**A Bronx Tale** ★★★½ ('93, Drama) The son of an honest bus driver looks up to a local mob boss amid racial tension in 1960s New York. *Robert De Niro, Chazz Palminteri, Lillo Brancato, Francis Capra.* (2:30) (AL, AS, V) **AMC June 27** 1a

**The Bronze** ★★ ('15, Comedy) A spoiled and largely forgotten Olympic medalist takes action when a promising young gymnast threatens her status as a local celebrity. *Melissa Rauch, Gary Cole, Haley Lu Richardson, Thomas Middleditch.* (1:44) (AL, AS, N, SSC) **IPLEX June 9** 12:12p, 11:30p; **23** 12:40a; **26** 4:13a, 4:46p

**The Brothers** ★★★ ('01, Comedy-Drama) Four friends question women, relationships and honesty after one of them becomes engaged. *Morris Chestnut, D.L. Hughley, Bill Bellamy, Shemar Moore.* (2:00) (AL, AS, SSC) **VH1 June 6** 1a, 10:30p

**The Brothers Grimsby** ★★ ('16, Comedy) Wrongfully accused and on the run, a top MI6 agent joins forces with his dimwitted brother to save the world from a sinister plot. *Sacha Baron Cohen, Mark Strong, Isla Fisher, Penélope Cruz.* (R, 1:23) (AL, AS, N, SSC, V) **FXM June 16** 1:10a

***BRUCE ALMIGHTY*** ★★½ ('03, Comedy) After a bad day at work, a frustrated reporter meets God, who endows him with divine powers for one week. *Jim Carrey, Morgan Freeman, Jennifer Aniston, Philip Baker Hall.* (2:30) (AL, AS) **BRAVO June 7** 9:30p; **8** 12a; **12** 2p, 4:30p; **15** 9:30p; **16** 12a

**A Brush With Love** ('19, Romance-Comedy) A discouraged artist is convinced by her best friend to paint the perfect man, hoping it will attract love. When the portrait is finished, they discover that he's a real-life Prince Charming, and the artist embarks on a whirlwind romance with him. *Arielle Kebbel, Nick Bateman, Matthew Dowden, Hilary Jardine.* (TVG, 2:00) **HALL June 11** 5p

**Brutal Bridesmaids** ('20, Suspense) When mysterious accidents and illnesses start to inflict the group, a bride-to-be must figure out which one of her five bridesmaids is trying to sabotage her wedding. *Zoila Garcia, Duncan Bahr, Lauren Buglioli, Amanda Diaz.* (2:00) **LMN June 3** 5p

**Buck Privates** ★★★ ('41, Comedy) Draftees Slicker and Herbie go to boot camp and foul up everything, especially a rifle drill. *Bud Abbott, Lou Costello, The Andrews Sisters, Lee Bowman.* BW (NR, 1:24) **TCM June 12** 12:30p

**Buffalo Bill** ★★½ ('44, Biography) Scout William F. Cody marries a U.S. senator's daughter, fights the Cheyenne and leads a Wild West show. *Joel McCrea, Maureen O'Hara, Linda Darnell, Thomas Mitchell.* (NR, 1:30) **EWESTN June 3** 4:51a, 11:28a, 7:31p; **16** 8:08a; **21** 4:36a, 11:28a, **RPLEX June 11** 10:56p

**Buffy the Vampire Slayer** ★½ ('92, Comedy) Valley girl Buffy departs from

cheerleading to train with her recruiter for a vampire invasion. *Kristy Swanson, Luke Perry, Donald Sutherland, Paul Reubens.* (PG-13, 1:26) (AL, AS, V) **EACTN June 6** 4:38p; **10** 8:03a; **19** 1:24a, 2:27p, **ESUSP June 15** 7:11a; **25** 12:53p, 8p

**Bugsy** ★★★½ ('91, Biography) New York gangster Bugsy Siegel goes Hollywood with a tan, a mistress and a mad vision of Las Vegas. *Warren Beatty, Annette Bening, Harvey Keitel, Ben Kingsley.* (2:19) (AL, AS, V) **RPLEX June 1** 5:58a, 8:44p; **2** 3:39a; **6** 10:52a; **10** 9:17a, 4:43p; **11** 2:18a; **14** 6:42a; **18** 7p; **19** 1:16p; **26** 8:44p; **27** 9:24a; **30** 2:25a, 2:55p

**Bulletproof** ★½ ('96, Action) A mobster's goons pursue a fugitive underling turning state's evidence to an undercover policeman he once shot. *Damon Wayans, Adam Sandler, James Caan, Kristen Wilson.* (R, 1:24) (AL, AS, V) **ENCORE June 6** 3:54a; **22** 4:58a, **EACTN June 4** 5:11a, 11:06a, 7p; **8** 11:42p; **9** 9:29a, **EBLACK June 11** 11:44p; **12** 7:55a, 5:28p; **27** 6:10a, 2:10p, 10:45p

**Bulletproof Monk** ★★ ('03, Action) A martial-arts master finds an unlikely protégé to take over the responsibility of protecting an ancient scroll. *Chow Yun-Fat, Seann William Scott, Jaime King, Karel Roden.* (1:45) (AL, AS, V) **MPLEX June 4** 12:09p, 7p; **5** 2:20a; **9** 5:59a, 3:02p, 10:12p; **21** 5:15p; **22** 1:24a; **26** 12:37a, 10:05a, 8:59p

**Bulworth** ★★★ ('98, Comedy-Drama) After hiring a hit man to kill him, a disillusioned senator starts speaking the blunt truth at campaign rallies. *Warren Beatty, Halle Berry, Don Cheadle, Oliver Platt.* (R, 1:46) (AL, AS) **ENCORE June 9** 3:49a

***BUMBLEBEE*** ★★★ ('18, Action) On the run in the year 1987, Bumblebee the Autobot finds refuge in a junkyard in a small California beach town. When 17-year-old Charlie revives him, she quickly learns that this is no ordinary yellow Volkswagen. *Hailee Steinfeld, John Cena, Jorge Lendeborg Jr., John Ortiz.* (2:30) (AS, V) **FX June 15** 6:30p; **16** 4:30p; **20** 7p, 9:30p; **26** 7p, 9:30p; **30** 7p, 9:30p

***BUÑUEL IN THE LABYRINTH OF THE TURTLES*** ('18, Drama) Animated. In Paris in 1930, Luis Buñuel is left penniless after a film leads to a falling out with Salvador Dalí. On a whim, Buñuel's good friend, sculptor Ramón Acín, buys a lottery ticket and promises to devote his winnings to fund Buñuel's next film. *Voices of Jorge Usón, Fernando Ramos, Luis Enríque De Tomás, Cyril Corral.* (1:23) **IPLEX June 3** 3:14a

**Buried: Knights Templar and the Holy Grail** An investigation into the true fate of the Knights Templar begins in Jerusalem. (TVPG, :59) (Part 1 of 2) **HIST June 5** 9:08p, 11:04p

**Buried: Knights Templar and the Holy Grail** In Acre, Israel, the team investigates the purpose of the Templars' tunnel system. (TVPG, :57) (Part 2 of 2) **HIST June 5** 10:07p; **6** 12:02a

**Buried: Knights Templar and the Holy Grail** The team turns their attention to the Templars' moment of reckoning: the fall of the order in 1307. (TVPG, :59) (Part 3 of 4) **HIST June 12** 9:06p, 11:03p

**Buried: Knights Templar and the Holy Grail** Seven years after the alleged end of the Templars, signs they were rising again appear in Portugal. (TVPG, :58) (Part 4 of 4) **HIST June 12** 10:05p; **13** 12a

**Burn** ('19, Suspense) Melinda is a lonely and unstable gas-station attendant who's tired of being overshadowed by her more confident and outgoing co-worker. When a robber holds up the station at gunpoint, Melinda tries to make a connection with the desperate thief. *Tilda Cobham-Hervey, Suki Waterhouse, Harry Shum Jr., Shiloh Fernandez.* (R, 1:28) (AL, AS, V) **ESUSP June 3** 11:17a; **16** 9:24a, 4:54p; **26** 12:53a, 7:59a

**Burn Your Maps** ('16, Comedy-Drama) A 9-year-old boy, grieving with his parents over the recent loss of his baby sister, becomes obsessed with the idea that he's actually a Mongolian goat herder who belongs back home in his small village in Mongolia. *Vera Farmiga, Virginia Madsen, Jacob Tremblay, Marton Csokas.* (1:45) (AL, AS) **IPLEX June 10** 6:26a; **14** 5:43a

**Burning Little Lies** ('21, Suspense) A woman falls for a handsome firefighter after he rescues her from a suspicious car crash. However, her life starts to spiral out of control when his overprotective behavior turns to obsession. *Annika Foster, Ashlynn Yennie, Jamie Roy, Mark Hapka.* (2:00) **LIFE June 13** 3p

**Butch and Sundance: The Early Days** ★★ ('79, Western) Young Butch Cassidy and the Sundance Kid team up for adventure in the Old West. *William Katt, Tom Berenger, Jill Eikenberry, Jeff Corey.* (PG, 1:51) (AL, AS, MV) **ENCORE June 20** 9a, **EWESTN June 26** 7:52a, 10:16p

**Buying the Cow** ★ ('01, Romance-Comedy) A man demonstrates his inability to commit after his longtime girlfriend expresses interest in marriage. *Jerry O'Connell, Bridgette L. Wilson, Ryan Reynolds, Alyssa Milano.* (1:32) (AL, AS, N) **IPLEX June 12** 10:24a; **13** 4:23a

**The Bye Bye Man** ★½ ('17, Horror) A couple and their friend stumble upon the horrific origins of the Bye Bye Man, a mysterious figure that they discover is the root cause of the evil behind the most unspeakable acts. *Douglas Smith, Lucien Laviscount, Cressida Bonas, Doug Jones.* (2:00) (AL, AS, N, V) **SYFY June 16** 10:45a; **17** 1a; **27** 7a; **28** 2:45a

## C

**The Cabin in the Woods** ★★★ ('11, Horror) Two unseen scientists manipulate the gory goings-on at a backwoods cabin inhabited by a group of unsuspecting college friends. *Kristen Connolly, Chris Hemsworth, Anna Hutchison, Fran Kranz.* (2:00) (AL, AS, GV, N) **SYFY June 4** 7p; **5** 1p; **14** 1:30p; **15** 11:30a

**The Call** ★★ ('13, Suspense) A 911 operator must confront a killer from her past in order to save a kidnapped teenager. *Halle Berry, Abigail Breslin, Morris Chestnut, Michael Eklund.* (R, 1:36) (AL, AS, V) **ENCORE June 1** 5:21a; **10** 3:21a; **26** 9:55p, **EBLACK June 18** 10a, 5:23p; **19** 12:38a; **23** 2:43a, 7:52p

**Camille** ★★★½ ('36, Romance) Marguerite is a well-kept courtesan of the rich and influential Baron de Varville, but when a promising young man falls in love with her, his sincere adoration causes her to question her comfortable life. *Greta Garbo, Robert Taylor, Lionel Barrymore, Elizabeth Allan.* BW (NR, 1:48) **TCM June 11** 3p

**Can-Can** ★★½ ('60, Musical) A French lawyer defends his client, a cafe owner forced to bribe the police so her dancers can perform the scandalous and delightful cancan. *Frank Sinatra, Shirley MacLaine, Maurice Chevalier, Louis Jourdan.* (NR, 2:11) **FXM June 5** 11:45a; **8** 6a; **19** 9:55a; **28** 5a

**The Canadians** ★★½ ('61, Western) A Mountie and his men face local hostility over Dakotas who fled into Canada after Custer's Last Stand. *Robert Ryan, John Dehner, Torin Thatcher, Burt Metcalfe.* (NR, 1:25) **EWESTN June 1** 11:26p; **14** 5:07a, 7:55p; **15** 1:52a; **24** 9:54a

**The Canterville Ghost** ★★★ ('44, Comedy) A GI billets in a relative's castle, haunted by a cowardly 300-year-old ghost. *Charles Laughton, Robert Young, Margaret O'Brien, William Gargan.* BW (NR, 1:36) **TCM June 15** 3:30p

***CAPE FEAR*** ★★★ ('91, Suspense) A tattooed psychopath preys on a Southern lawyer, his wife and their teenage daughter. *Robert De Niro, Nick Nolte, Jessica Lange, Juliette Lewis.* (2:10) (AL, AS, GV) **ESUSP June 14** 6:57a, 5:50p; **30** 10:08a, 8p, **RPLEX June 5** 12p; **6** 4:56a; **11** 8:46p; **12** 7:55a; **22** 7p; **23** 5:48a, 1:29p

**Caprice** ★ ('67, Comedy) An industrial spy for a cosmetics firm falls for another who may not be on her side. *Doris Day, Richard Harris, Ray Walston* (NR, 1:38) **FXM June 1** 8:40a; **25** 6:55a

**Captain America: Civil War** ★★★ ('16, Action) Black Widow and Hawkeye must pick a side when a feud between Captain America and Iron Man leaves the Avengers in turmoil. *Chris Evans, Robert Downey Jr., Scarlett Johansson, Sebastian Stan.* (3:00) (AS, V) **TNT June 11** 6p

**Captain America: The Winter Soldier** ★★★ ('14, Action) Captain America, the Black Widow and a new ally, the Falcon, face an unexpected enemy as they struggle to expose a far-reaching conspiracy that puts the world at risk. *Chris Evans, Scarlett Johansson, Samuel L. Jackson, Sebastian Stan.* (3:00) (AS, V) **FX June 1** 3:30p

**Captain Marvel** ★★½ ('19, Action) Captain Marvel is an alien Kree warrior who finds herself caught in the middle of a battle between her people and the Skrulls. With help from Nick Fury, she soon tries to uncover the secrets of her past while harnessing her powers to end the war. *Brie Larson, Samuel L. Jackson, Ben Mendelsohn, Djimon Hounsou.* (2:45) (AL, AS, V) **TBS June 27** 6:45p, 9:30p

**Captain Phillips** ★★★½ ('13, Docudrama) In 2009, Somali pirates storm a U.S. containership and hold Capt. Richard Phillips and his crew captive. *Tom Hanks, Catherine Keener, Barkhad Abdi, Barkhad Abdirahman.* (3:00) (AS, V) **AMC June 10** 12a, 8a; **14** 11:30a; **15** 8a; **27** 6:30a, **BBCA June 3** 7p; **4** 12:30a, **SUND June 5** 10p; **6** 11:30a; **12** 4p; **13** 1a

**Carefree** ★★★ ('38, Musical Comedy) A lawyer sends his singer girlfriend to a psychiatrist to help her decide about marriage. *Fred Astaire, Ginger Rogers, Ralph Bellamy, Luella Gear.* BW (NR, 1:25) **TCM June 17** 8a

**The Careless Years** ★★½ ('57, Drama) Two teens in love get restless after their parents give them permission to marry. *Dean Stockwell, Natalie Trundy, John Larch* BW (NR, 1:10) **TCM June 4** 3:45a

**Carlito's Way** ★★★½ ('93, Crime Drama) A reformed ex-convict is torn between his girlfriend and his crooked lawyer in 1975. *Al Pacino, Sean Penn, Penelope Ann Miller, Luis Guzman.* (2:30) (AL, AS, V) **FLIX June 17** 2p; **22** 7p; **26** 2:30p; **30** 11a

**Carlito's Way: Rise to Power** ★★ ('05, Crime Drama) A New York gangster forms an alliance with two criminals to become the most powerful drug kingpin in Spanish Harlem. *Jay Hernandez, Mario Van Peebles, Luis Guzmán, Michael Kelly.* (1:35) (AL, AS, V) **FLIX June 22** 9:30p

**Carmen Jones** ★★★ ('54, Musical) A sultry plant worker drives a wartime soldier to murder in Jacksonville, Fla. *Dorothy Dandridge, Harry Belafonte, Pearl Bailey, Olga James.* (NR, 1:45) (AS, MV) **FXM June 15** 7:20a; **19** 12:10p

**Carpool** ★★ ('96, Children's) Crooks, police and a meter maid chase two guys and a minivan of children through Seattle. *Tom Arnold, David Paymer, Rhea Perlman, Rod Steiger.* (1:31) (AL) **EFAMLY June 13** 8:58a; **22** 7p

**The Carson City Kid** ★★ ('40, Western) The Carson City Kid stops stagecoaches, hunting for the man who killed his brother. Discovering the man operates a saloon, the Kid takes a job there as the bouncer, where he finds someone else claiming to be the Carson City Kid. *Roy Rogers, George "Gabby" Hayes, Bob Steele, Noah Beery Jr.* BW (NR, :54) **EWESTN June 28** 8:26a

**Casa de mi padre** ★★ ('12, Comedy) All hell breaks loose when the most feared drug lord in Mexico declares war on a rancher and his family. *Will Ferrell, Gael García Bernal, Nick Offerman, Diego Luna.* (2:00) (AL, AS, V) **FXX June 24** 7a

**The Case of the Black Cat** ★★ ('36, Mystery) Perry Mason explains in court what happened to a millionaire who changed his last will. *Ricardo Cortez, June Travis, Jane Bryan, Craig Reynolds.* BW (NR, 1:06) **TCM June 3** 7:30a

**Case of the Velvet Claws** ★★ ('36, Mystery) Perry Mason cuts short his honeymoon with Della Street to solve the murder of a scandal-sheet publisher. *Warren William, Claire Dodd, Winifred Shaw, Gordon Elliott.* BW (NR, 1:03) **TCM June 24** 8a

**Casey Anthony: An American Murder Mystery** Casey Anthony insists her 2-year-old daughter, Caylee, has been abducted by the nanny. (TV14, 1:00) **ID June 20** 5a

**Casey Anthony: An American Murder Mystery** The defense makes shocking allegations, while the prosecution reveals its theory of how Caylee died. (TV14, 1:00) **ID June 20** 6a

**Casey Anthony: An American Murder Mystery** As the Casey Anthony trial continues, the defense takes center stage. (TV14, 1:00) **ID June 20** 7a

**Casino** ★★★½ ('95, Crime Drama) A New York bookie and his pal turn a Las Vegas casino into an empire, then one's money-hungry wife helps bring it down. *Robert De Niro, Sharon Stone, Joe Pesci, James Woods.* (4:00) (AL, AS, GV, N) **VH1 June 2** 9p

**Cast Away** ★★★ ('00, Drama) After a plane crash at sea, a Federal Express engineer survives on a remote island for four years in complete isolation. *Tom Hanks, Helen Hunt, Nick Searcy, Lari White.* (3:15) (V) **FREFM June 6** 12:40p, 9:45p; **17** 7p; **18** 10a; **29** 6p; **30** 1p

**Casualties of War** ★★★ ('89, War) An innocent private sees his half-mad sergeant lead the rape/murder of a Vietnamese girl. *Michael J. Fox, Sean Penn, Don Harvey, John C. Reilly.* (1:56) (AL, AS, R, V) **RPLEX June 8** 1:40a, 5:04p; **10** 1:05p; **11** 6:27a; **19** 7p; **23** 2:04a, 9:43a; **25** 3:34p

***CATCH ME IF YOU CAN*** ★★★ ('02, Comedy-Drama) An FBI agent pursues Frank Abagnale Jr., a con man who assumes various identities and commits forgery. *Leonardo DiCaprio, Tom Hanks, Christopher Walken, Martin Sheen.* (2:30) (AL, AS) **AXSTV June 14** 8p, 11:15p; **15** 8a, **HDMOV June 4** 7p, 11:30p; **19** 8:40a, 5:30p; **23** 8:35a, 3:40p; **30** 7a, 9:05p

**Catlow** ★★½ ('71, Western) A friendly marshal and a hired gun hunt a post-Civil War drifter out to rob $2 million in federal gold. *Yul Brynner, Richard Crenna, Leonard Nimoy, Daliah Lavi.* (PG-13, 1:43) (V) **TCM June 25** 3p

**Cattle Empire** ★★ ('58, Western) An ex-convict trail boss drives cattle with and for the people his gang attacked years before. *Joel McCrea, Gloria Talbott, Don Haggerty, Phyllis Coates.* (NR, 1:23) **EWESTN June 3** 6:52a; **11** 9:54a, 10:48p; **22** 8:12a; **23** 5:50a

***THE CAVE*** ★★ ('05, Horror) Deadly monsters hunt members of an exploration team within a vast network of caverns beneath the Carpathian Mountains. *Cole Hauser, Morris Chestnut, Eddie Cibrian, Rick Ravanello.* (PG-13, 1:37) (AS, V) **ECLASS June 21** 9:56a, 5:47p, **ESUSP June 1** 3:27p; **30** 12:19a

**Cellular** ★★½ ('04, Suspense) A young man tries to help a kidnapped stranger after she contacts him on a cell phone. *Kim Basinger, Chris Evans, Jason Statham, Eric Christian Olsen.* (1:36) (AL, AS, V) **ESUSP June 9** 3:49a, 11:19a; **19** 3:54a, 4:09p; **29** 5:03a, **MPLEX June 6** 9:31a, 8p; **14** 1:06a, 9:16a, 7p; **17** 10:32a, 5:25p; **25** 12:31a, 5:25p

**Center Stage** ★★½ ('00, Drama) Students at a dance academy strive to be the best while trying to survive the angst of their teen years. *Amanda Schull, Zoe Saldana, Susan May Pratt, Peter Gallagher.* (1:57) (AL, AS) **EBLACK June 7** 4:31a, **MPLEX June 2** 3:02p; **5** 12:23a, 10:07a, 8:41p; **17** 6:55a; **25** 8:33a; **28** 12:26a, 7:53a, **IPLEX June 19** 12:48p; **20** 6:10a



**All Times Central.** Not all networks are available in all areas.

**Chain Lightning** ★★½ ('50, Drama) A World War II bomber pilot comes home, tests a jet and renews his romance with a Red Cross worker. *Humphrey Bogart, Eleanor Parker, Raymond Massey, Richard Whorf.* BW (NR, 1:34) **TCM June 8** 11:30a

**Chain Reaction** ★★ ('96, Action) Industrial mercenaries sabotage a project that converts water into safe energy, then frame two scientists for it. *Keanu Reeves, Morgan Freeman, Rachel Weisz, Fred Ward.* (PG-13, 1:46) (V) **EBLACK June 30** 11:36p, **ESUSP June 10** 6:30a, 6:11p

**The Chamber** ★★½ ('96, Drama) Dark secrets drive a lawyer to defend his Klansman grandfather on death row in Mississippi. *Chris O'Donnell, Gene Hackman, Faye Dunaway, Robert Prosky.* (R, 1:51) (AL) **ESUSP June 1** 8a; **22** 1:45a; **24** 12:44p

**Champagne Charlie** ★★ ('36, Mystery) A young heiress becomes the prime suspect in the murder of a smooth gambler. *Paul Cavanagh, Helen Wood, Thomas Beck, Minna Gombell.* BW (NR, :58) **FXM June 8** 5a; **29** 4a

**The Change-Up** ★★ ('11, Comedy) Envious of each other's lives, an overworked lawyer and his seemingly carefree buddy awake after a drunken binge and find they have somehow switched bodies. *Ryan Reynolds, Jason Bateman, Leslie Mann, Olivia Wilde.* (2:00) (AL, AS, N, SSC) **TNT June 26** 2:15p; **27** 1a, **TRU June 7** 9p, 11p

**Charlie Wilson's War** ★★★ ('07, Docudrama) A congressman, a socialite and a CIA agent are instrumental to the funding of freedom fighters working against the Soviet invasion of Afghanistan. *Tom Hanks, Julia Roberts, Philip Seymour Hoffman, Amy Adams.* (R, 1:42) (AL, AS, N) **ENCORE June 19** 10:21p; **23** 8:17a, 8p, **ECLASS June 4** 3:10a, 2:40p; **14** 4:50a

***CHARLIE'S ANGELS*** ('19, Action) A brilliant scientist invents Calisto — a sustainable energy source that will revolutionize the way people use power. But when Calisto falls into the wrong hands, the Angels must retrieve it before it can be used as a weapon of mass destruction. *Kristen Stewart, Naomi Scott, Ella Balinska, Elizabeth Banks.* (PG-13, 1:58) (AL, AS, V) **ENCORE June 5** 5:58p; **6** 6:58a; **17** 10:57a, 8p; **18** 7:02a; **22** 1:54p, 9:47p, **EACTN June 9** 10:56a, 7:59p; **13** 8:29a, 4:09p; **14** 1:51a; **25** 11:42p; **26** 12:13p, 6:59p

**The Charm of Love** ('20, Romance) An art historian finds unexpected romance while traveling around the world. *Katrina Norman, Tilky Jones, Alina Alcantara, Duncan Bahr.* (2:00) **UP June 26** 8p

**Charming Christmas** ('15, Romance) Meredith, the heir to Rossman's Department Store, reluctantly agrees to play the role of Mrs. Claus in a store. When Nick, the new store Santa Claus shows up, she experiences a little holiday magic of her own. *Julie Benz, David Sutcliffe, Bruce Gray, Catherine McNally.* (TVG, 2:00) **HALLMV June 27** 9a

**Cheech & Chong's Hey Watch This** ('10, Comedy) Cheech Marin and Tommy Chong reunite for a comedy tour in San Antonio. *Cheech Marin, Tommy Chong, Shelby Chong* (R, 1:23) (AL, AS) **ENCORE June 19** 12:53a

**Cheech & Chong's Nice Dreams** ★★ ('81, Comedy) Two hippie ice-cream vendors meet Timothy Leary and branch out into marijuana. *Cheech Marin, Tommy Chong, Stacy Keach, Evelyn Guerrero.* (R, 1:27) (AL, AS, N, V) **ECLASS June 11** 7:30p

**The Cheerleader Escort** ('19, Suspense) A college freshman who just made the cheerleading squad finds herself falling for a much older man. *Cynthia Preston, Damon Runyan, Keara Graves, Alexandra Beaton.* (TV14, 2:00) **LMN June 16** 5p

**The Cheerleader Murders** ('16, Suspense) A cheerleader loses her sister and father to her town's curse. She thinks the darkness has moved on until two of her fellow cheerleaders are kidnapped. *Samantha Boscarino, Tessie Santiago, David Rees Snell, Austin Lyon.* (TV14, 2:00) **LMN June 9** 9a

**Cheyenne Takes Over** ★ ('47, Western) An Arizona cowboy and his sidekick find a missing body and save a ranch. *Al "Lash" La Rue, Al "Fuzzy" St. John, Nancy Gates, George Chesebro.* BW (NR, :58) **EWESTN June 9** 7:46a, 11:26p

**Chicago** ★★★½ ('02, Musical) A lawyer handles the cases of two murderous women who are looking to gain celebrity from their public exposure. *Catherine Zeta-Jones, Renée Zellweger, Richard Gere, Queen Latifah.* (PG-13, 1:53) (AL, AS, V) **ECLASS June 3** 1:07a; **14** 7:19a; **25** 3:54a

**Chicken Little** ★★½ ('05, Children's) Animated. A young fowl and his friends flock together to save skeptical townsfolk from an alien attack. *Voices of Zach Braff, Joan Cusack, Don Knotts, Harry Shearer.* (2:00) **FREFM June 26** 12:10p

**Child's Play 2** ★★ ('90, Horror) Possessed by a killer's spirit, Chucky the knee-high doll returns to get the boy who destroyed him. *Alex Vincent, Jenny Agutter, Gerrit Graham, Christine Elise.* (1:58) (AL, AS, GV) **SYFY June 9** 7a, 7p

**Child's Play 3** ★★½ ('91, Horror) Chucky the killer doll wreaks havoc when he is mailed to his young foe's coed military school. *Justin Whalin, Perrey Reeves, Jeremy Sylvers, Travis Fine.* (2:02) (AL, AS, GV) **SYFY June 9** 8:58a, 8:58p

**Chill Factor** ★½ ('99, Action) Two men must prevent terrorists from taking a biological weapon and must keep the chemical's temperature below 50 F. *Cuba Gooding Jr., Skeet Ulrich, Peter Firth, David Paymer.* (R, 1:42) (AL, V) **EBLACK June 5** 12:11p; **9** 1:16a, 10:17a; **25** 5:14a, 1:46p; **29** 7:40a, 9:48p, **ESUSP June 1** 4:23a; **14** 2:24p, 9:54p; **20** 6:55a, 1:28p

**Chitty Chitty Bang Bang** ★★★½ ('68, Children's) An inventor takes his kids and a candy tycoon's daughter for a musical ride in a flying car. *Dick Van Dyke, Sally Ann Howes, Lionel Jeffries, Gert Frobe.* (2:26) **EFAMLY June 19** 1:23a; **23** 3:09a, 7p; **28** 3:40a, 3p, 10:02p, **RPLEX June 6** 8p; **7** 3:15a; **14** 2:45p, 10:19p; **17** 2:06a; **25** 10:43a; **30** 4:44a

**Chloe** ★★ ('09, Drama) Convinced that her husband is unfaithful, a woman hires a prostitute to meet her husband and see if he gives in to temptation. *Julianne Moore, Liam Neeson, Amanda Seyfried, Max Thieriot.* (1:39) (AL, AS, N, SSC) **ESUSP June 6** 9:58a, 6:21p, **IPLEX June 1** 11:46p; **8** 2:29a; **18** 8p; **19** 9:19a; **22** 9:40p; **23** 11:37a; **28** 1:33a, 9:40a

**Chris Watts: Confessions of a Killer** ('20, Suspense) A man fails a lie detector test and confesses to brutally murdering his pregnant wife Shan'ann and their two young daughters. *Sean Kleier, Ashley Williams.* (TV14, 2:03) **LIFE June 25** 7p, 10:03p; **26** 12:59a

**Christine** ★★ ('83, Horror) When a gawky teen restores a 1958 Plymouth Fury, the car takes on a life of its own and begins terrorizing those in its way. *Keith Gordon, John Stockwell, Alexandra Paul, Robert Prosky.* (R, 1:50) (AL, AS, V) **ENCORE June 8** 10:30p; **23** 4:03a, **ECLASS June 12** 2:13a, 4:17p; **14** 12:50a; **29** 11:11a, **ESUSP June 2** 2:58a; **17** 6:37a, 6:07p; **25** 4:05a; **27** 8p

**Christmas at Graceland** ('18, Romance) A working Chicago mom brings her kids with her on a business trip to Memphis so they can all visit Graceland during the week before Christmas. But she is thrown for a loop when she bumps into an old flame from her days as a singer in college. *Kellie Pickler, Wes Brown, Rhoda Griffis, Ned Vaughn.* (TVG, 2:00) **HALLMV June 27** 1p

**Christmas at Grand Valley** ('18, Romance) Kelly returns to Grand Valley for Christmas. When Leo, a single dad, arrives in town with his kids to review a hotel, the two cross paths. As Kelly re-experiences traditions with Leo, she begins to find her way back to her passion for art. *Danica McKellar, Brennan Elliott, Dan Lauria, Hattie Kragten.* (TVG, 2:00) **HALLMV June 26** 9p

**Christmas Bells Are Ringing** ('18, Romance) Samantha, a freelance photographer, is returning to Cape Cod for the first time since the death of her mother years earlier. Having never been to the Cape during winter, she finds that it is a whole new experience than her many summers spent there. *Emilie Ullerup, Josh Kelly, Mark Humphrey, Rebecca Staab.* (2:00) **HALLMV June 27** 11a; **29** 11p

**A Christmas Carol** ★★ ('84, Children's) Dickens' London miser Ebenezer Scrooge meets the ghosts of Christmases past, present and yet to come. *George C. Scott, Angela Pleasence, Edward Woodward, Nigel Davenport.* (TVG, 1:44) **EFAMLY June 9** 3:49a; **13** 3a; **15** 1a; **27** 2:12a; **29** 1:58a, **RPLEX June 2** 12:27a; **4** 3:09a; **7** 10:18p; **18** 7:48a; **23** 12:20a, 7p

**The Christmas Doctor** ('20, Drama) A doctor encounters a man from her past who brings with him a revelation that could change her life forever. *Holly Robinson Peete, Adrian Holmes, Chris Wood, Colleen Winton.* (2:00) **HALLMV June 29** 1a

**Christmas Encore** ('17, Romance) A struggling actress finds a renewed passion for her craft when she is cast in an off-Broadway show, a modern take on A Christmas Carol. *Maggie Lawson, Brennan Elliott, Art Hindle, Tracey Hoyt.* (TVG, 2:00) **HALLMV June 26** 3p

**Christmas Everlasting** ('18, Romance) Christmas is fast approaching and years of long workdays are about to pay off for Lucy. However, when her older sister unexpectedly passes away, Lucy dreads returning to Nilson's Bay to handle her sister's estate. *Tatyana Ali, Dondré Whitfield, Dennis Haysbert, Patti LaBelle.* (TVPG, 2:00) **HALLMV June 25** 11p

**A Christmas for the Books** ('18, Romance) A romance expert conceals her recent breakup and asks a morning show producer to pretend they are a couple before she is exposed as a fraud. When he agrees, she never expects to find herself falling for him. *Chelsea Kane, Drew Seeley, Chad Connell, Alanna LeVierge.* (2:00) **HALLMV June 25** 7a; **30** 5p

**The Christmas House** ('20, Romance) Working through some difficult decisions, a mother and father summon their two grown sons home for the holidays. *Robert Buckley, Ana Ayora, Treat Williams, Sharon Lawrence.* (TVG, 2:00) **HALL June 11** 7p

**Christmas in Angel Falls** ('17, Drama) Guardian angel Gabby is sent to the town of Angel Falls to restore its Christmas spirit. As she helps the townspeople to revive their traditions, Gabby meets a volunteer fire chief who teaches her the truth about the love she admires from afar. *Rachel Boston, Paul Greene, Beau Bridges, Allison Hossack.* (TVG, 2:00) **HALLMV June 25** 5a; **30** 1p

**Christmas in Evergreen** ('17, Romance) Hoping to spur her longtime beau to action, a small-town veterinarian wishes upon a snow globe that this will be her most romantic Christmas ever. *Ashley Williams, Teddy Sears, Barbara Niven, Holly Robinson Peete.* (TVG, 2:00) **HALLMV June 26** 11a; **27** 9p

**Christmas in Montana** ('19, Drama) An efficiency expert goes to Montana before the holidays and attempts to help a man save his ranch. *Kellie Martin, Colin Ferguson, Ava Preston, Art Hindle.* (2:00) **HALLMV June 27** 5p

**Christmas in the Air** ('17, Romance) A no-nonsense professional organizer learns that opposites do attract when she begins to fall for her client, a frazzled widower who spends his time inventing toys. *Catherine Bell, Eric Close, Ken Tremblett, Malcolm Stewart.* (TVG, 2:00) (AS) **HALLMV June 27** 3a

**Christmas Incorporated** ('15, Romance-Comedy) Riley lands an assistant position for a headstrong socialite who is being forced to play Scrooge and close one of his factories just weeks before Christmas. Riley slowly convinces him to visit the town and hatches a plan to keep the factory afloat. *Shenae Grimes-Beech, Steve Lund, Ron Lea, Hannah Spear.* (TVG, 2:00) **HALLMV June 26** 7a; **30** 9a

**Christmas on Honeysuckle Lane** ('18, Romance) After their parents pass, siblings agree to sell their family home, leaving Emma in charge. While Emma's mother's collection is being appraised, they find a hidden surprise that helps them discover the power of love and family during the holidays. *Alicia Witt, Colin Ferguson, Laura Leighton, Jill Larson.* (TVG, 2:00) **HALLMV June 28** 7p

**Christmas on My Mind** ('19, Romance) Lucy Lovett wakes up holding a wedding dress and assumes she is about to marry the love her life, Zach Callahan. *Ashley Greene, Andrew Walker, Jackée Harry, Donna Benedicto.* (TVG, 2:00) **HALLMV June 26** 1p; **29** 3p

**The Christmas Ornament** ('13, Romance) Kathy plans to avoid any holiday traditions that bring back memories of her late husband until she receives an ornament from a handsome shop owner. To move on from her loss, Kathy works for a balance between her memories and finding a future. *Kellie Martin, Cameron Mathison, Jewel Staite, Brendan Meyer.* (TVG, 2:00) **HALLMV June 27** 11p

**The Christmas Ring** ('20, Drama) Reporter Kendra Adams searches for the love story behind an antique engagement ring with the help of the grandson of the ring's owner. *Nazneen Contractor, David Alpay, Chelsey Reist, Colleen Wheeler.* (2:00) **HALLMV June 10** 7p

**The Christmas Secret** ('14, Drama) A struggling single mother searches for a lost family heirloom that she hopes will bring her love and good fortune in time for the holidays. *Bethany Joy Lenz, John Reardon, Susan Hogan, Michael Hogan.* (TVG, 2:00) **HALLMV June 28** 7a

**A Christmas to Remember** ('16, Drama) A TV personality drives to a small-town mountain retreat. On her way, a blizzard veers her off the road and she crashes. When she awakens, she has complete amnesia, and a friendly passerby takes her in. *Mira Sorvino, Cameron Mathison, Jesse Filkow, Bailey Skodje.* (TVG, 2:00) **HALLMV June 29** 9p

**Christmas With the Darlings** ('20, Romance) When an assistant gives her final notice, she is drawn into helping the younger brother of her boss as he looks after his orphaned nieces and nephew through Christmas. *Katrina Law, Carlo Marks, Steve Bacic, Islie Hirvonen.* (TVG, 2:00) **HALL June 4** 7p

**Christmas Wonderland** ('18, Romance) Heidi returns home to watch her niece and nephew and comes face to face with her high school love. Heidi offers to help him with a dance, and the more time she spends decorating, the more she finds herself inspired to start painting again. *Emily Osment, Ryan Rottman, Kelly Hu, Jacob Buster.* (TVG, 2:00) **HALLMV June 27** 1a

**Christopher Robin** ★★½ ('18, Children's) Live action/animated. Christopher Robin, now an adult, helps Winnie-the-Pooh find his friends — Tigger, Eeyore, Owl, Piglet, Rabbit, Kanga and Roo. Once Pooh finds them, the lovable bear and the gang travel to London to help Christopher rediscover the joy of life. *Ewan McGregor, Hayley Atwell, Bronte Carmichael, Mark Gatiss.* (2:30) (AS) **FREFM June 9** 1:30p

**The Chronicles of Riddick** ★★ ('04, Science Fiction) On the run from mercenaries, a fugitive lands on a planet endangered by an invading ruler and his bloodthirsty army. *Vin Diesel, Colm Feore, Thandie Newton, Judi Dench.* (2:30) (AL, AS, V) **SYFY June 7** 7p; **8** 4:30p; **19** 1:30p; **20** 8a; **30** 9:05p

**The Circle** ★★ ('17, Suspense) The founder of the world's most powerful technology and social media company encourages a new employee to join a groundbreaking experiment that pushes the boundaries of privacy, ethics and personal freedom. *Emma Watson, Tom Hanks, John Boyega, Karen Gillan.* (2:27) (AL, AS) **SYFY June 4** 9:30a; **5** 12:02a; **13** 7a; **14** 2a; **21** 10:30a; **22** 5a

**Cisco Pike** ★★½ ('71, Crime Drama) A blackmailing police officer forces an ex-convict rock star to sell 100 kilos of marijuana. *Kris Kristofferson, Gene Hackman, Karen Black, Harry Dean Stanton.* (1:37) (AL, AS, V) **RPLEX June 8** 12:03a, 9p; **15** 3:46a; **26** 8:32a

***CITIZEN RUTH*** ★★★ ('96, Comedy) Opposing militant factions in the abortion battle exploit a pregnant woman who is addicted to spray-paint fumes. *Laura Dern, Swoosie Kurtz, Kurtwood Smith, Mary Kay Place.* (1:50) (AL, AS) **FLIX June 6** 5:10p; **13** 2:15a; **17** 8a; **21** 9:25a, 11:05p; **25** 7p; **29** 5:10p

**Class** ★★ ('10, Drama) A law student bonds with a single mother while helping her find employment. *Jodi Lyn O'Keefe, Justin Bruening, Maxwell Perry Cotton, Ryan Carnes.* (TVPG, 2:00) **UP June 23** 8a

**Class Action** ★★★ ('91, Drama) A civil-rights lawyer opposes his corporate-lawyer daughter in court. *Gene Hackman, Mary Elizabeth Mastrantonio, Colin Friels, Joanna Merlin.* (R, 1:49) (AS) **ESUSP June 4** 2:45p; **5** 4:13a; **27** 10:41a; **29** 3:11a

**Cleaner** ★★ ('07, Suspense) A former lawman who cleans crime scenes becomes embroiled in a mystery involving a woman's missing husband. *Samuel L. Jackson, Ed Harris, Eva Mendes, Luis Guzmán.* (R, 1:32) (AL, AS, V) **EBLACK June 1** 9:24a; **4** 5:29p; **9** 8:46a, 3:37p; **12** 9:22a, 3:57p, 10:56p; **17** 6:42a, 11:30p; **30** 1:39p, **ESUSP June 7** 8:44a; **15** 12:28p; **20** 10:24a, 11:13p

**Clear and Present Danger** ★★★ ('94, Suspense) An acting CIA chief learns the president has triggered a war with Colombian drug cartels. *Harrison Ford, Willem Dafoe, Anne Archer, Joaquim de Almeida.* (3:00) (AL, V) **OVATN June 12** 9:30p; **13** 6p; **14** 8:30p; **15** 6p; **20** 8:30p; **21** 6p

**Cleopatra** ★★★ ('63, Historical Drama) The queen of Egypt seduces Julius Caesar, but when he is killed, she uses Mark Antony as her new protector. *Elizabeth Taylor, Richard Burton, Rex Harrison, Pamela Brown.* (G, 4:03) **FXM June 4** 7:45a; **7** 9:45a; **29** 8a

**Cleveland Abduction** ('15, Crime Drama) A single mother becomes Ariel Castro's first kidnapping victim, and finds herself trapped in his home with two other women for 11 years. *Taryn Manning, Raymond Cruz, Pam Grier, Joe Morton.* (TV14, 1:58) **LIFE June 26** 9:03p; **27** 1:04a

**The Client** ★★★ ('94, Suspense) Mobsters and lawyers hound a boy who knows about the missing corpse of a U.S. senator. *Susan Sarandon, Tommy Lee Jones, Mary-Louise Parker, Anthony LaPaglia.* (2:30) (AL, AS) **OVATN June 1** 8:30p; **2** 6p; **8** 11p; **18** 6p; **19** 3:30p; **26** 3:30p

**The Client List** ('10, Docudrama) A woman unknowingly takes a job at a massage parlor where prostitution runs rampant. *Jennifer Love Hewitt, Teddy Sears, Sonja Bennett, Cybill Shepherd.* (TV14, 2:00) **LIFE June 27** 11a

**The Cockeyed Miracle** ★★½ ('46, Comedy) A 60-ish Maine shipbuilder and his 30-ish father provide for their family from the hereafter. *Frank Morgan, Keenan Wynn, Cecil Kellaway, Audrey Totter.* BW (NR, 1:21) **TCM June 15** 9a

***COCKTAIL*** ★★½ ('88, Romance) The hottest bartender in Manhattan leaves his partner, goes to Jamaica and falls for a nice girl. *Tom Cruise, Bryan Brown, Elisabeth Shue, Lisa Banes.* (2:00) (AL, AS, N) **BBCA June 7** 11p; **12** 1:30a; **25** 4:58p; **26** 1a

**Coco** ★★★½ ('17, Children's) Animated. Accompanied by a charming trickster, a young musician embarks on an extraordinary journey through the colorful Land of the Dead to unlock the real story behind his family's history. *Voices of Anthony Gonzalez, Gael García Bernal, Benjamin Bratt, Alanna Ubach.* (2:30) (AS) **FREFM June 13** 6p

**Cocoon** ★★★ ('85, Fantasy) Ron Howard's Oscar-winning tale about Florida retirees who find the fountain of youth in a pool filled with alien pods. *Don Ameche, Wilford Brimley, Brian Dennehy, Hume Cronyn.* (PG-13, 1:57) (AL) **FXM June 4** 12p; **5** 3a; **11** 12p

**Coda** ('20, Drama) A famous pianist who is struggling with stage fright late in his career finds inspiration with a free-spirited music critic. *Patrick Stewart, Katie Holmes, Giancarlo Esposito, Drew Davis.* (NR, 1:36) **EBLACK June 2** 2:48a; **11** 4:50a; **28** 5a, **IPLEX June 22** 12:42p, 8p

***COLD PURSUIT*** ★★½ ('19, Action) Nels Coxman's quiet life as a snowplow driver comes crashing down when his beloved son dies under mysterious circumstances. His search for the truth soon becomes a quest for revenge against a psychotic drug lord named Viking and his sleazy henchmen. *Liam Neeson, Tom Bateman, Tom Jackson, Emmy Rossum.* (2:30) (AL, AS, GV) **BRAVO June 6** 12a, **SYFY June 1** 8:30a; **10** 2:30p, 10:25p

**Coldplay: A Head Full of Dreams** ('18, Documentary) A portrait of rock band Coldplay's rise to fame, from playing in pubs to selling out stadiums across the world. Members of the band reflect upon their two decades together. *Guy Berryman, Beyoncé, Brian Eno, Jon Buckland.* (2:30) **AXSTV June 4** 8a

***THE COLOR PURPLE*** ★★★½ ('85, Drama) A black Southern woman struggles to find her identity after suffering years of abuse from her father and others over 40 years. *Whoopi Goldberg, Danny Glover, Margaret Avery, Oprah Winfrey.* (3:30) (AL, AS, V) **AMC June 19** 9:30a

**Colorado** ★★ ('40, Western) Lieutenant Jerry Burke is sent to Colorado to track down a troublesome gang. When he finally catches them, he finds out his traitorous brother commands them. *Roy Rogers, George "Gabby" Hayes, Pauline Moore, Milburn Stone.* BW (NR, :54) **EWESTN June 28** 7:31a

**Colorado Serenade** ★ ('46, Western) Eddie Dean comes upon a stagecoach being robbed by bandits and rescues the passengers, including a newly appointed judge, Roy Hilton, who enlists the cowboy to help him restore order in Rawhide. *Eddie Dean, David Sharpe, Roscoe Ates, Mary Kenyon.* (NR, 1:08) **EWESTN June 6** 4:21a; **19** 5:52p; **21** 7:35a

**The Comancheros** ★★★ ('61, Western) A Texas Ranger and a fugitive gambler stop white renegades running guns and liquor. *John Wayne, Stuart Whitman, Lee Marvin, Ina Balin.* (NR, 1:47) (AS, V) **EWESTN June 12** 7a, 1:44p, 8:40p; **18** 12:21a, 11:11a; **27** 12:11a, 6:35a, 7p

**Comando marino** ('90, Drama) Una brigada naval femenil está dispuesta a demostrar su valor, pese a la oposición de los altos mandos militares. *Susana Dosamantes, Lorena Herrera, Laura Flores, Armando Silvestre.* (1:30) **TELM June 9** 2a

**Come as You Are** ('19, Comedy-Drama) A traveling nurse takes three disabled men on a road trip to Montreal so they can lose their virginity at a brothel. *Grant Rosenmeyer, Hayden Szeto, Ravi Patel, Gabourey Sidibe.* (NR, 1:47) (AS) **EBLACK June 23** 9:04a

**Comeback Dad** ('14, Drama) Nima, an accomplished pianist who runs her own music school, seems to have it all. She cannot admit that she has never recovered from her alcoholic father's abandonment, and when he returns trying to make amends, Nima begins an eye-opening journey. *Tatyana Ali, Charles S. Dutton, Loretta Devine, Brad James.* (2:00) **UP June 18** 8a

**The Comedian** ★★ ('16, Comedy-Drama) Sentenced to community service for accosting an audience member, an aging comic icon develops a strong bond with the daughter of a sleazy real estate mogul. *Robert De Niro, Leslie Mann, Danny DeVito, Edie Falco.* (R, 2:00) (AL, AS) **ENCORE June 17** 1:36a

**Coming to America** ★★★ ('88, Comedy) Pampered Prince Akeem of Zamunda comes to New York with his royal sidekick to find a true-love bride. *Eddie Murphy, Arsenio Hall, John Amos, James Earl Jones.* (R, 1:56) (AL, AS, BN) **IFC June 19** 6p, 8:30p, **PARMT June 22** 6p; **23** 12a

***COMMON THREADS: STORIES FROM THE QUILT*** ★★★ ('89, Documentary) A documentary focusing on five people who died from AIDS and how their loved ones came to terms with their losses by participating in the AIDS Memorial Quilt project. Narrated by Dustin Hoffman. (NR, 1:20) **TCM June 28** 7p

**The Commuter** ★★½ ('18, Suspense) In the midst of his daily commute, insurance salesman Michael MacCauley is contacted by a mysterious stranger who forces him to uncover the identity of a hidden passenger on the train before the last stop. *Liam Neeson, Vera Farmiga, Patrick Wilson, Jonathan Banks.* (2:15) (AL, AS, V) **TNT June 7** 2p

**Conan the Barbarian** ★★ ('11, Adventure) The Cimmerian warrior slashes his way across Hyboria on a mission that begins as a personal vendetta but turns into an epic battle against a supernatural evil. *Jason Momoa, Rachel Nichols, Stephen Lang, Rose McGowan.* (2:30) (AS, GV, N) **A&E June 12** 12p

**Coneheads** ★★½ ('93, Comedy) Stranded on Earth, aliens Beldar and Prymaat of Remulak try suburbia with their teenage daughter, Connie. *Dan Aykroyd, Jane Curtin, Michelle Burke, Michael McKean.* (PG, 1:28) (BN) **IFC June 11** 12:30p; **12** 9a; **15** 11a; **16** 2:45a; **26** 3p; **27** 3a

**Confidentially Connie** ★★ ('53, Comedy) A Maine professor and his bride live cheap until his rich Texas father comes to visit. *Van Johnson, Janet Leigh, Louis Calhern, Walter Slezak.* BW (NR, 1:14) **TCM June 30** 3:45p

**Congo** ★★ ('95, Action) Killer gorillas menace an ex-CIA agent, a primatologist and others on a mission in Africa. *Dylan Walsh, Laura Linney, Ernie Hudson, Tim Curry.* (2:00) (AL, V) **FLIX June 2** 9:30p; **7** 5p; **13** 8:55a, 7p

**Connors' War** ★½ ('06, Action) An experimental procedure gives sight back to a blind agent for one final mission. *Anthony "Treach" Criss, Nia Peeples, Blu Mankuma, Tom Heaton.* (R, 1:26) (AL, AS, V) **EBLACK June 4** 11:23a; **10** 1:40a, 1:33p; **14** 7a, 1:42p; **18** 11:03p; **22** 12:52a, 3:53p, **ESUSP June 2** 4:51a

**Conor McGregor: Notorious** ('17, Documentary) Filmed over the course of four years and highlighting the fighter's rise from claiming benefits and living in his parents' spare room in Dublin to claiming multiple championship UFC belts and seven figure pay-packets in Las Vegas. *Conor McGregor, Cathal Pendred, Dana White, Arnold Schwarzenegger.* (R, 1:35) (AL, AS, GV) **ENCORE June 1** 2:41p

**The Contractor** ★★★ ('07, Action) Framed for murder, a former assassin goes on the run to prove his innocence. *Wesley Snipes, Elizabeth Bennett, Charles Dance, Velizar Binev.* (R, 1:45) (AL, AS, V) **EACTN June 30** 1:14p

**THE CONVERSATION** ★★★★ ('74, Suspense) When a surveillance expert suspects that the subjects of his current job will be killed, his conscience interferes. *Gene Hackman, John Cazale, Frederic Forrest, Allen Garfield.* (1:55) (AL, AS) **FLIX June 2** 3:15a; **7** 7:10a; **12** 7:30a, 7p; **17** 9:55a, 11:20p; **20** 11a; **25** 8a; **26** 2:15a

**Cooking Up Love** ('21, Romance-Comedy) Sparks fly between a contestant on a reality TV cooking show and the handsome founder of a fast-food chain. *Stephen Huszar, Rachel Bles, Ron Lea, Kathryn Davis.* (2:00) **UP June 5** 2p; **11** 10p

**Cop Land** ★★★ ('97, Crime Drama) The sheriff of a small New Jersey police community confronts key men on both sides of a law-enforcement cover-up. *Sylvester Stallone, Harvey Keitel, Ray Liotta, Robert De Niro.* (1:45) (AL, AS, BN, V) **FLIX June 2** 3:40p; **5** 5:15p; **8** 2:15p; **11** 1:20p; **14** 9p

**Copycat** ★★★ ('95, Suspense) A criminal psychologist helps two detectives trail a killer whose crimes mirror those of infamous mass murderers. *Sigourney Weaver, Holly Hunter, Dermot Mulroney, William McNamara.* (2:06) (AL, V) **ESUSP June 11** 12:05p, 8p; **12** 6:48a; **23** 2:42p, 10:21p; **27** 2:57a, 5:55p, **RPLEX June 2** 9:33a, 7p; **19** 11:10a; **20** 12:54a

**Cosmic Monsters** ★★ ('58, Science Fiction) Huge insects from Planet X invade Earth after a scientist blows a hole in the ozone layer. *Forrest Tucker, Martin Benson, Gaby Andre, Wyndham Goldie.* BW (NR, 1:15) **TCM June 18** 11:30a

**Country at Heart** ('20, Romance) A struggling country singer meets a Nashville songwriter in need of inspiration. Teaming up to write a song, their work gets complicated but results in both a hit song and true love. *Jessy Schram, Niall Matter, Lucas Bryant, William C Cole.* (TVG, 2:00) **HALL June 26** 2p

**Country Strong** ★★½ ('10, Drama) Personal demons, complicated romantic entanglements and the demands of fame threaten to derail the comeback tour of a country-music superstar. *Gwyneth Paltrow, Tim McGraw, Garrett Hedlund, Leighton Meester.* (PG-13, 1:57) (AS) **ECLASS June 28** 5:15p

**A Country Wedding** ('15, Romance) Sparks fly when an engaged country-music star reconnects with a childhood friend. *Jesse Metcalfe, Autumn Reeser, Laura Mennell, Aaron Craven.* (TVG, 2:00) **HALL June 26** 12p

**The Courtship of Andy Hardy** ★★ ('42, Comedy) Judge Hardy orders Andy to date an unpopular teenager whose debilitating shyness may be driving her parents apart. *Mickey Rooney, Lewis Stone, Donna Reed, Cecilia Parker.* BW (NR, 1:33) **TCM June 29** 9:15a

**The Courtship of Eddie's Father** ★★★ ('63, Children's) A young boy uses a peculiar and humorous standard to determine the perfect wife for his widowed father. *Glenn Ford, Shirley Jones, Ron Howard, Stella Stevens.* (NR, 1:57) **TCM June 20** 12:45p

**The Covenant** ★½ ('06, Horror) The death of a student at an elite Massachusetts academy threatens to shatter a pact that has protected four families with eldritch powers since the 17th century. *Steven Strait, Toby Hemingway, Chace Crawford, Taylor Kitsch.* (PG-13, 1:37) (AL, AS, N, V) **ESUSP June 6** 5:04a; **16** 12:40a; **18** 6:37a; **22** 3:40a; **24** 3:32a; **30** 5:37a

**The Cowboy and the Senorita** ★★ ('44, Western) Two cowboys ride to the rescue when villains try to cheat a teenage girl out of the gold mine she's due to inherit. *Roy Rogers, Dale Evans, Mary Lee, John Hubbard.* BW (NR, 1:17) **EWESTN June 28** 10:16a

**Cowboys & Aliens** ★★½ ('11, Science Fiction) A 19th-century gunslinger unites townspeople, outlaws, and a band of Apache warriors against an extraterrestrial threat. *Daniel Craig, Harrison Ford, Olivia Wilde, Sam Rockwell.* (2:30) (AS, N, V) **SYFY June 12** 9p; **13** 1:30p; **22** 1:30p

**Coyote Ugly** ★ ('00, Romance-Comedy) A woman finds her dreams of singing sidelined by the notoriety she receives as a New York City barmaid. *Piper Perabo, Adam Garcia, Maria Bello, John Goodman.* (2:30) (AL, AS) **CMT June 6** 1:15p, 8:15p; **19** 11a, 7p, **MTV June 15** 2:30p; **16** 9:30a

***CRADLE DID FALL*** ('21, Crime Drama) A woman poses as an infant photographer to befriend a young mother and steal her baby.



**All Times Central.** Not all networks are available in all areas.

*Kristen Robek, Ali Liebert.* (2:03) **LIFE June 20** 7p, 11p; **26** 5p

**Cranberry Christmas** ('20, Drama) A separated couple feign marital bliss on national television to help their town's Christmas festival and their business, but rekindled love is complicated by new opportunities. *Nikki DeLoach, Ben Ayers, Marci T. House, Erin Boyes.* (2:00) **HALLMV June 25** 5p

**Crazy Heart** ★★★ ('09, Drama) Struggling with the reality of his declining career, an aging country-music star finds unexpected inspiration with a small-town reporter and her young son. *Jeff Bridges, Maggie Gyllenhaal, Robert Duvall, Tom Bower.* (1:54) (AL, AS) **IPLEX June 11** 12:05a; **15** 7:35a, 6:07p; **21** 10:06a; **26** 2:52p, 10:06p

**Crazy Rich Asians** ★★★½ ('18, Romance-Comedy) Rachel Chu is happy to accompany her longtime boyfriend, Nick, to his best friend's wedding in Singapore. She's also surprised to learn that Nick's family is extremely wealthy and he's considered one of the country's most eligible bachelors. *Constance Wu, Henry Golding, Michelle Yeoh, Gemma Chan.* (2:30) (AL, AS) **TBS June 5** 4:30p; **6** 12a, **TNT June 12** 7p, 9:30p

**Creature From the Haunted Sea** ★ ('61, Horror) After political unrest breaks out on a Caribbean island, scheming criminal Renzo Capetto promises to transport a group of exiles out of the country while also taking part of the national treasury. *Anthony Carbone, Betsy Jones-Moreland, Edward Wain, Edmundo Rivera Alvarez.* BW (NR, 1:03) **TCM June 2** 7:15a

**Creed** ★★★½ ('15, Drama) Long-retired boxer Rocky Balboa agrees to train Apollo Creed's son to become a fighter, even as the former champ battles an opponent deadlier than any he ever faced in the ring. *Michael B. Jordan, Sylvester Stallone, Tessa Thompson, Phylicia Rashad.* (2:30) (AL, AS, V) **TBS June 18** 7p; **19** 11a

**Creed II** ★★★ ('18, Drama) Under guidance from Rocky Balboa, boxing phenom Adonis Johnson prepares for an epic showdown against the son of Ivan Drago — the former Russian fighter who killed Apollo Creed in the ring. *Michael B. Jordan, Sylvester Stallone, Tessa Thompson, Phylicia Rashad.* (2:30) (AL, AS, V) **TBS June 18** 9:30p; **19** 1:30p

**Crime in the Streets** ★ ('56, Crime Drama) A social worker tries to reach a street-gang leader who plans to kill a man over a slap. *John Cassavetes, James Whitmore, Sal Mineo, Mark Rydell.* BW (NR, 1:31) **TCM June 17** 9p

***CRITICAL THINKING*** ('20, Drama) A dedicated teacher inspires a group of Latinx and Black teens to become chess champions. *John Leguizamo, Rachel Bay Jones, Michael Kenneth Williams, Corwin C. Tuggles.* (NR, 1:57) (AS) **ENCORE June 10** 11:46a, 8p; **11** 6:43a; **22** 3:56p, **EBLACK June 2** 5p; **14** 8:34a, 7:53p; **20** 2:13p; **25** 8:38a

***CRITTERS*** ★★ ('86, Science Fiction) Ravenous aliens eat their way through a Kansas farming town while on the run from interstellar bounty hunters. *Dee Wallace-Stone, M. Emmet Walsh, Terrence Mann, Billy Green Bush.* (PG-13, 1:24) (AL, AS, V) **ECLASS June 12** 12:45a, 8p; **27** 4:52p, **ESUSP June 2** 3:42p; **7** 5:26a; **15** 12:27a; **23** 4:47p

**Critters 3** ★★ ('92, Science Fiction) Hairy little aliens make their way to a city in search of their favorite snack. *Aimee Brooks, Leonardo DiCaprio, Don Opper, John Calvin.* (PG-13, 1:26) (AS, V) **ESUSP June 9** 12:25a

**Crocodile Dundee** ★★★ ('86, Comedy) A rich reporter tours outback Australia with a crocodile hunter, then brings him to Manhattan. *Paul Hogan, Linda Kozlowski, Mark Blum, John Meillon.* (1:40) (AL, AS, MV) **FLIX June 5** 11:45a; **8** 8:35p; **13** 10:45a; **16** 1:15p; **21** 5:20a; **25** 1:15p

**Crocodile Dundee II** ★★½ ('88, Comedy) Colombian drug dealers pursue the outback he-man and his Manhattan girlfriend in Australia. *Paul Hogan, Linda Kozlowski, Charles Dutton, John Meillon.* (PG, 1:52) (AL, AS, V) **IFC June 11** 9:15p; **12** 11a; **22** 4:30p, 11:45p, **SUND June 6** 5:30p; **21** 8p, 10:30p

**Crooklyn** ★★½ ('94, Drama) The wife and children of a jobless jazz musician deal with everyday life in 1970s Brooklyn. *Alfre Woodard, Delroy Lindo, David Patrick Kelly, Zelda Harris.* (PG-13, 1:52) (AS) **ENCORE June 18** 3:11a, 1:02p, **EBLACK June 5** 10:15a, 5p; **6** 7:04a; **12** 9p; **21** 8:24a, 5:04p; **30** 8:06a, 7:52p

**Crossover** ★½ ('06, Drama) The lives of a gifted athlete and his best friend change when they take a fateful trip to Los Angeles. *Wesley Jonathan, Anthony Mackie, Wayne Brady, Kristen Wilson.* (PG-13, 1:35) (AL, AS) **EACTN June 9** 7:50a, **EBLACK June 3** 5:05a, 3:28p; **12** 1:11a, 12:33p; **17** 5:22p; **21** 5:06a; **27** 4:32a

**The Crush** ★★ ('93, Suspense) A writer moves into a wealthy family's guest house and befriends a precocious 14-year-old daughter. *Cary Elwes, Alicia Silverstone, Jennifer Rubin, Amber Benson.* (R, 1:29) (AL, V) **ESUSP June 2** 12:40p; **7** 2:25p, 10:04p; **10** 1:49a, 12p; **20** 11:56a, 6:29p

**Cry Baby** ★★★ ('90, Musical Comedy) A prim and proper schoolgirl goes against her mother's wishes when she dates a motorcycle-riding juvenile delinquent. *Johnny Depp, Amy Locane, Susan Tyrrell, Polly Bergen.* (1:28) (AL, AS, V) **RPLEX June 1** 12:02p; **2** 2:11a; **4** 8:34a; **6** 4:43p; **11** 1:55p; **16** 12a, 7p

**Cucuy: The Boogeyman** ('18, Suspense) A teenage girl under house arrest discovers that the nightmarish urban legend of the Mexican boogeyman, El Cucuy, is true. *Marisol Nichols, Brian Krause, Jearnest Corchado, Bella Stine.* (2:03) **SYFY June 8** 7:20a

**Cujo** ★★★ ('83, Horror) Bitten by a rabid bat, a huge dog traps a Maine woman and her young son in their Ford Pinto. *Dee Wallace, Danny Pintauro, Daniel Hugh Kelly, Christopher Stone.* (R, 1:31) (AL, AS, V) **SUND June 23** 12p

**Cult of Chucky** ('17, Horror) Chucky returns to terrorize his human victim, Nica, who is confined to an asylum for the criminally insane. Meanwhile, the killer doll has some scores to settle with his old enemies, with the help of his former wife. *Fiona Dourif, Jennifer Tilly, Voice of Brad Dourif, Alex Vincent.* (2:00) (AL, AS, GV) **SYFY June 9** 5p

**Curse of Chucky** ('13, Horror) Out for revenge, Chucky the killer doll infiltrates the family of a woman, her sister and her young niece. *Fiona Dourif, A Martinez, Danielle Bisutti, Brennan Elliott.* (2:00) (AL, AS, GV) **SYFY June 9** 3p

**Curse of the Golden Flower** ★★★ ('06, Historical Drama) A Chinese empress has an affair with her stepson, while her cruel husband is secretly having her poisoned. *Chow Yun-Fat, Gong Li, Jay Chou, Ye Liu.* (R, 1:54) (AS, V) **EACTN June 1** 7:27a, 3:58p; **7** 8:58a; **9** 5:53a; **24** 6:35a, 2:22p; **27** 3:38a, 7p

**Cutthroat Island** ★★ ('95, Adventure) A map written in Latin leads a slain pirate's daughter and her partner to gold and into battle with a murderous uncle. *Geena Davis, Matthew Modine, Frank Langella, Maury Chaykin.* (PG-13, 2:03) (AS, V) **ENCORE June 4** 4:28a, 12:38p; **7** 2:58a, 12:08p, **EACTN June 12** 2:43a, 1:46p; **20** 7:08a; **23** 7:23a, 3:26p

**Cutting Class** ★½ ('89, Horror) A teen's boyfriend resents her being chummy with a guy who might be the local high-school slasher. *Donovan Leitch, Jill Schoelen, Brad Pitt, Roddy McDowall.* (1:35) (AL, AS, V) **FLIX June 22** 10:10a

**Cyberstalker** ('12, Suspense) Aiden spends 13 years in seclusion after her online stalker breaks into her home and murders her parents. *Mischa Barton, Ron Lea, Marco Grazzini, Dan Levy.* (TV14, 2:00) **LMN June 9** 5a

## D

**Daddy Day Camp** ★ ('07, Children's) Chaos reigns when two clueless fathers take charge of a dilapidated summer camp and its ill-behaved attendees. *Cuba Gooding Jr., Lochlyn Munro, Paul Rae, Richard Gant.* (PG, 1:29) (AL, AS) **EFAMLY June 8** 12:04a, 11:02a; **16** 12:17a, 2:28p; **26** 7:45a, 12:49p, 7p, **EBLACK June 4** 8:20a; **19** 5:28a; **22** 8:44a

**Daddy's Home** ★★ ('15, Comedy) An insecure man competes for the affection of his stepchildren when their freewheeling father breezes back into town. *Will Ferrell, Mark Wahlberg, Linda Cardellini, Thomas Haden Church.* (2:00) (AL, AS) **FX June 20** 8a; **21** 6a

**Daddy's Home 2** ★★ ('17, Comedy) Father and stepfather Dusty and Brad join forces to make Christmastime perfect for the children. Their newfound partnership soon gets put to the test when Dusty's old-school, macho dad and Brad's gentle father arrive to turn the holiday upside down. *Will Ferrell, Mark Wahlberg, Mel Gibson, John Lithgow.* (PG-13, 1:38) (AL, AS) **FX June 20** 10a; **21** 12a, **FXM June 2** 6:35p, 8:30p

**Daddy's Perfect Little Girl** ('21, Suspense) A 12-year-old girl becomes jealous when her adoptive father develops a budding relationship with a woman and her teenage son. *Hattie Kragten, Matt Wells, Tracy Shreve* (2:00) **LMN June 19** 7p, 11p

**Dance With Me** ★★ ('98, Drama) In Houston to meet his father, a young Cuban enters a dance contest and falls for a pretty dancer. *Vanessa L. Williams, Chayanne, Kris Kristofferson, Joan Plowright.* (2:15) (AL, AS) **FLIX June 17** 3:45a; **19** 5:45a; **20** 12:30a; **22** 8a; **25** 3p; **26** 4:15a; **29** 3:25a

**A Dangerous Date** ('18, Suspense) Introduced to online dating, a single father learns the dangerous pitfalls of trusting someone too early when he meets the perfect woman. *Jillian Murray, David Chokachi, Brianna Joy Chomer, Tandi Tugwell.* (TV14, 1:31) **LMN June 13** 9:30p; **14** 1:31a; **24** 7a

***THE DANGEROUS LIVES OF ALTAR BOYS*** ★★½ ('02, Drama) Friends at a Roman Catholic school draw a violent cartoon in which their alter egos battle an authoritarian nun. *Kieran Culkin, Jena Malone, Emile Hirsch, Vincent D'Onofrio.* (1:46) (AL, AS) **IPLEX June 1** 6:14p; **11** 4:10p; **14** 2:10a; **17** 9a; **23** 8p

**Dangerous Medicine** ('21, Suspense) A physical therapist becomes obsessed with a new patient after helping him regain the use of his legs. *Leann Van Mol, Meredith Thomas, Kerry Fager, Mark Haptonstall.* (2:01) **LMN June 15** 9p; **16** 1a

**The Dark Crystal** ★★★ ('82, Children's) Two elfin beings search for the missing shard to an all-powerful crystal that can save their world from evil. *Voices of John Baddeley, Stephen Garlick, David Buck, Barry Dennen.* (1:35) (AS, MV) **EFAMLY June 5** 1:39a, 10:52a, 8:44p; **12** 11:47p; **13** 6:25p; **18** 12:10a, 12:50p, 7p; **22** 11:09a, 5:25p; **24** 1:45a, 2:31p, **RPLEX June 9** 10:57p; **10** 7:41a; **26** 5:24p; **29** 2:47a

**Dark Haul** ('14, Suspense) After escaping from its captors, a deadly creature threatens to fulfill a prophecy and destroy the world. *Tom Sizemore, Rick Ravanello, Evalena Marie* (TV14, 2:00) **SYFY June 22** 1a

**Dark Tide** ★½ ('12, Adventure) A traumatized shark expert must battle her own fears to lead a thrill-seeking businessman on a dive into a dangerous section of water known as Shark Alley. *Halle Berry, Olivier Martinez, Ralph Brown, Luke Tyler.* (PG-13, 1:54) (AL, AS, V) **EBLACK June 27** 5:30p; **29** 2:27a, 11:27a, 7:52p, **ECLASS June 6** 3:19a, 4:03p; **16** 7:04p, **ESUSP June 11** 10:05p; **12** 8:54a; **21** 9:25a, 8p

**The Dark Tower** ★★ ('17, Fantasy) Roland Deschain, the last Gunslinger, must prevent the Man in Black from toppling the Dark Tower, the key that holds the universe together. *Idris Elba, Matthew McConaughey, Tom Taylor, Claudia Kim.* (2:00) (AL, AS, V) **FX June 16** 6a, 9a

**The Darkest Minds** ★★ ('18, Science Fiction) When teens mysteriously develop powerful new abilities, they are declared a threat by the government and detained. Betrayed by the adults in power, they must use their collective powers to wage a resistance and take back their future. *Amandla Stenberg, Mandy Moore, Bradley Whitford, Harris Dickinson.* (PG-13, 1:44) (AL, AS, V) **FXM June 25** 2p; **26** 12:15a

**Dating a Sociopath** ('18, Drama) A young woman becomes increasingly suspicious of her mother's new boyfriend. *Jessalyn Gilsig, Jon Cor, Hannah Vandenbygaart, Scott Gibson.* (2:00) **LMN June 10** 7a

**A Daughter's Plan to Kill** ('19, Drama) When Katie and Greg Carlyle invited Greg's estranged daughter to live with them, they had no idea that they would be inviting jealousy, violence, and deceit into their home to wreak havoc on their perfect life. *Claire Coffee, Matt Dallas, Donald Dash, Lauren DiMario.* (2:00) **LMN June 20** 3p

**Dave Chappelle's Block Party** ★★★ ('05, Documentary) Actor, writer and comic Dave Chappelle loads up a bus with residents of his Ohio hometown and takes them to Brooklyn, N.Y., for a concert featuring Kanye West, the Fugees and others. *Dave Chappelle.* (R, 1:43) (AL, AS) **ENCORE June 22** 6:26a, **EBLACK June 7** 1:41p, 11:18p; **11** 11:49a, 7:52p; **15** 9:08a, 10:51p; **27** 1:17a, 7:37a, 9p; **30** 3:10p

**Dawn of the Planet of the Apes** ★★★ ('14, Science Fiction) Human survivors of a plague threaten Caesar's growing nation of genetically evolved apes. Though they reach a fragile peace, soon both sides are brought to the brink of a war that will determine which will become Earth's dominant species. *Andy Serkis, Jason Clarke, Gary Oldman, Keri Russell.* (3:00) (AL, AS, V) **FXX June 28** 11a; **29** 8:30a

**The Day After Tomorrow** ★★½ ('04, Action) A climatologist tries to locate his son after global warming leads to worldwide natural disasters. *Dennis Quaid, Jake Gyllenhaal, Ian Holm, Emmy Rossum.* (2:30) (AS, V) **A&E June 5** 12p; **26** 12p

**The Day Mars Invaded Earth** ★½ ('63, Science Fiction) A Cape Canaveral scientist discovers that martians are replacing humans with alien duplicates. *Kent Taylor, Marie Windsor, William Mims, Betty Beall.* BW (NR, 1:10) **FXM June 11** 2:35a, 7:50a; **16** 9:25a; **22** 5a, 12:45p; **27** 6:40a

**Days of Thunder** ★★½ ('90, Action) An upstart stock-car driver goes to the edge for his manager, his brain-surgeon girlfriend and himself. *Tom Cruise, Robert Duvall, Nicole Kidman, Randy Quaid.* (PG-13, 1:47) (AL, AS, V) **ENCORE June 3** 8:33a; **21** 7:55a, **ECLASS June 1** 10:32a; **9** 2:53p; **12** 6:10p; **18** 11:13a

**Day-Time Wife** ★★ ('39, Comedy) A woman catches her husband with his secretary in her new job as an architect's secretary. *Tyrone Power, Linda Darnell, Warren William* BW (NR, 1:11) **FXM June 9** 3:45a; **15** 3:45a; **19** 5a

**Dazed and Confused** ★★★ ('93, Drama) Assorted teens waste another day of school before getting down to wasting summer in 1976 Austin, Texas. *Jason London, Wiley Wiggins, Sasha Jenson, Rory Cochrane.* (R, 1:43) (AL, AS) **IFC June 6** 7p, 11:45p; **15** 8p; **16** 5:30p; **25** 7p; **26** 10:45a

**Dead Men** ('18, Western) A young man and his brother set out to avenge the death of their father, protect the Apache tribe they have grown to love and reclaim the land and gold that is rightfully theirs. *Ric Maddox, Aaron Marciniak, Sasha Higgins, Mark L. Colbenson.* (2:00) (AS, V) **OVATN June 6** 11a, 1p; **13** 9a, 11a; **20** 9a, 11a

**Dead on Campus** ('14, Drama) A nerdy and introverted guy is seduced by a sorority pledge,

and their tryst goes viral. When he is found dead from an apparent suicide, his sister does not believe he killed himself, and investigates the sorority's dark secrets. *Katelyn Tarver, Tamara Duarte, Nicki Aycox, Noam Jenkins.* (2:00) **LMN June 21** 7a

**Dead Ringer** ★★★ ('64, Mystery) Edith kills Margaret, her twin, and takes her identity, fooling Edith's boyfriend but not Margaret's lover. *Bette Davis, Karl Malden, Peter Lawford, Philip Carey.* BW (NR, 1:55) **TCM June 1** 2:45p

**A Deadly Affair** ('17, Suspense) A woman who suspects her contractor husband of having an affair trails him to a house and finds him dead. *Valerie Azlynn, Luke Edwards, Alan Powell, Austin Highsmith.* (TV14, 2:00) **LMN June 16** 9a

**Deadly Assistant** ('19, Crime Drama) When a wellness guru suddenly dies during the opening of her new wellness center, her sister refuses to believe it's due to a heart condition and begins to investigate how she could have died. *Jeannette Sousa, Breanne Hill, Keenan Tracey, Kate Gilligan.* (TV14, 2:00) **LMN June 1** 9a

**A Deadly Dance** ('19, Drama) A dancer on a hit TV show tries to find out who murdered her twin sister and a friend before she becomes the next victim. *Sabrina Bryan, Antonio Sabato Jr., David Blue, Rachael Markarian.* (2:00) **LMN June 7** 1p

***DEADLY DATING GAME*** ('21, Suspense) A talk show host becomes suspicious of her ex-boyfriend when the man she met through a radio promotion ends up dead. *Skye Coyne, Jillian Murray, Iyan Evans, Hunter Hobbs.* (2:01) **LIFE June 26** 11a, **LMN June 24** 9p; **25** 1a

**Deadly Double Cross** ('17, Suspense) Two lifelong friends fall for the same boy. *Victoria Pratt, Christina Cox, Sarah Fisher, Hannah Vandenbygaart.* (2:01) **LMN June 5** 9p; **6** 1a

**Deadly Ex** ('16, Suspense) A woman interprets a kiss at a high school reunion as an invitation to follow her ex across the country and supplant his current family. *Natasha Henstridge, Marguerite Moreau, Jason Gerhardt, Sammi Hanratty.* (TV14, 2:00) (AS, V) **LMN June 12** 1p

**Deadly Exchange** ('18, Crime Drama) Samantha and her daughter, Blake, host their new foreign exchange student, Chloe, for senior year of high school. Chloe's unstable fantasies of making Samantha her new mother push her over the edge when things don't go her way. *Lindsay Hartley, Rhys Matthew Bond, Jason-Shane Scott, Victoria Konefal.* (TV14, 2:00) **LMN June 21** 9a

**Deadly Excursion** ('19, Suspense) A woman and her daughter charter a sailboat while on spring break only to discover the captain has plans to make sure they never return home. *Samaire Armstrong, Alexandria Deberry, Callard Harris, Corin Nemec.* (TV14, 2:00) **LMN June 11** 9a

**Deadly Excursion: Kidnapped From the Beach** ('21, Suspense) Foiled kidnappers return to finish the job as an unsuspecting woman and her daughter vacation in Florida. *Samaire Armstrong, Corin Nemec, Alexandria DeBerry, Matt Cedeno.* (2:01) **LMN June 11** 9p; **12** 1a

**Deadly Hollywood Obsession** ('19, Suspense) After saving a boy from a kidnapping attempt, a woman is hired to be the boy's homeschool teacher. When the father and the woman start to fall in love, the father's stalker switches targets. *Sarah Roemer, Jon Prescott, Hannah Barefoot, Adrian Gaeta.* (2:00) **LMN June 1** 1p

**Deadly Influencer** ('19, Drama) A young woman commits murder to keep her classmates' social media careers under her thumb. After killing a popular friend, she turns her sights on a new girl, but the girl's mother suspects the truth and will fight to protect her daughter. *Abby Ross, Anne Dudek, Morgan Taylor Campbell, Keara Graves.* (TV14, 2:00) **LMN June 1** 7a

**Deadly Match** ('19, Crime Drama) Trina goes live with her unique dating website and it becomes a huge success until she shuts it down to stop a prostitution hub. When one of the users from the site turns up dead, Trina looks to her now-defunct site for clues to solve the crime. *Alyssa Lynch, Mitch Ainley, Tatyana Ali, Bethany Brown.* (TV14, 2:00) **LMN June 10** 5a

**Deadly Mile High Club** ('20, Suspense) Obsessed with a handsome student, a deranged flight instructor tries to destroy the people in his life and make him fall in love with her. *Allison McAtee, Marc Herrmann, Anna Marie Dobbins, Connor Carlson.* (2:00) **LMN June 25** 11a

**A Deadly Price for Her Pretty Face** ('20, Suspense) Two criminals kidnap a fashion model, intent on selling her to human traffickers. Held hostage in a remote cabin, she must do whatever it takes to escape her captors and get back to her daughter. *Shawn Pyfrom, Kevin Fonteyne, Brytnee Ratledge, Marie Wagenman.* (2:00) **LMN June 8** 1p

**Deadly Shores** ('18, Suspense) Anna moves to a remote island as the new bride of a famous mystery writer. Once there, she uncovers secrets about her new husband's dead former wife. *Carly Schroeder, Phillip P. Keene, Henry LeBlanc, Hedley Harlan.* (TV14, 2:00) **LMN June 13** 5a

**Deadly Transaction** ('18, Suspense) Two teenagers use their high school art room to print counterfeit money. Things start to go wrong when their debt-ridden teacher becomes suspicious. *Sarah Butler, Larissa Albuquerque, James Dean, Kayla Wallace.* (2:00) **LMN June 21** 1p

**Deadpool** ★★★ ('16, Action) Armed with accelerated healing powers and a twisted sense of humor, mercenary Wade Wilson adopts the alter ego Deadpool and hunts down the man who nearly destroyed his life. *Ryan Reynolds, Morena Baccarin, Ed Skrein, T.J. Miller.* (2:30) (AL, AS, GV, N) **FX June 5** 4:30p; **6** 1:30p, **FXM June 13** 6:45p, 9p; **24** 5:45p, 8p

**Deadpool 2** ★★★ ('18, Action) Wisecracking mercenary Deadpool must protect a teenage mutant from Cable — a genetically enhanced soldier from the future. He soon joins forces with Bedlam, Shatterstar, Domino and other mutants to battle Cable and his powerful advanced weaponry. *Ryan Reynolds, Josh Brolin, Morena Baccarin, Zazie Beetz.* (2:30) (AL, AS, GV) **FX June 1** 6:30p; **2** 4:30p, **FXX June 30** 6:30p

**The Death and Life of John F. Donovan** ('18, Drama) A young actor reminisces about a dead American TV star and the correspondence they shared. *Kit Harington, Natalie Portman, Jacob Tremblay, Susan Sarandon.* (2:07) (AL, AS) **IPLEX June 2** 11:26a; **8** 12:23a; **13** 10p; **14** 2:23p; **26** 11:04a, 8p

**Death Curse of Tartu** ★½ ('66, Horror) Archaeology students flee from an Everglades witch doctor who can turn into a shark, snake, alligator or zombie. *Fred Pinero, Doug Hobart, Babette Sherrill, Mayra Gomez.* (NR, 1:27) (AS) **TCM June 2** 4:15p

**Death Race 3: Inferno** ('12, Acción) Solamente una victoria es la manera de ganar su libertad, el legendario piloto Carl Lucas entra en la primera Carrera de la Muerte que tendrá lugar en el brutal desierto de Kalahari. *Luke Goss, Ving Rhames, Danny Trejo, Dougray Scott.* (2:00) (AL, AS, V) **TELM June 12** 3p

**Death Saved My Life** ('21, Suspense) On the surface it seems Jade has it all, including a successful marketing career, a husband admired and respected in the community, and a young daughter they both dote on. However, behind closed doors, her life is far from perfect. *Meagan Good, Chiké Okonkwo, La'Myia Good, Darren Goldstein.* (2:00) **LIFE June 5** 5p; **27** 9:03p; **28** 1:04a

**Death Valley Rangers** ★★ ('43, Western) The Trail Blazers catch hijackers of stagecoach gold shipments. *Ken Maynard, Hoot Gibson, Bob Steele* BW (NR, :59) **EWESTN June 12** 12:14a

***DEATH WISH*** ★★★ ('74, Crime Drama) A New York architect turns vigilante hit man after thugs attack his wife and daughter. *Charles Bronson, Hope Lange, Vincent Gardenia, Steven Keats.* (1:35) (AL, AS, N, R, V) **FLIX June 4** 11a; **7** 11:15a; **17** 12:35a; **24** 12:15p; **25** 3:05a

**Death Wish** ★½ ('18, Action) A surgeon delivers vigilante justice to the home intruders who brutally attacked his wife and daughter. As the anonymous slayings grab the media's attention, the public begins to wonder if the deadly avenger is a guardian angel — or the Grim Reaper. *Bruce Willis, Vincent D'Onofrio, Elisabeth Shue, Camila Morrone.* (2:27) (AL, AS, GV) **SYFY June 13** 9:30p; **14** 6:30p

**Debbie Macomber's Dashing Through the Snow** ('15, Romance-Comedy) A young woman becomes stranded in an airport at Christmastime and accepts a ride from a man who rented the last rental car in town. As they head north, a hint of romance develops when they encounter a few bumps on the road. *Meghan Ory, Andrew W. Walker, Aaron Craven, Rukiya Bernard.* (TVG, 2:00) **HALLMV June 28** 1p

**Deceitful Dating** ('21, Suspense) Struggling to raise two daughters, a widower receives some much-needed help from Alice, a beautiful but mysterious new neighbor. However, when Alice's ex-husband suddenly turns up dead, everyone starts to wonder if she's as sweet as it seems. *Christine Chatelain, Derek Hamilton.* (2:00) **LMN June 20** 5p

**Deep Blue Nightmare** ('20, Suspense) Three kayakers fight for their lives when a great white shark traps them on a small, sinking island. *Michael Madsen, Paige McGarvin, Juliana DeStefano, Jack Pearson.* (2:00) (AS) **LMN June 11** 5p

**Deep Blue Sea** ★★½ ('99, Science Fiction) A marine biologist and her staff become the prey of scientifically altered sharks that have a hunger for human flesh. *Thomas Jane, Saffron Burrows, Samuel L. Jackson, Jacqueline McKenzie.* (2:00) (AL, AS, GV) **SYFY June 5** 3p; **6** 11:02a; **15** 6p; **16** 3:15p; **23** 1p; **24** 10:33a

**Deep Impact** ★★ ('98, Drama) Troubled people attempt to mend their lives as they brace themselves for a comet that threatens Earth. *Robert Duvall, Tea Leoni, Elijah Wood, Vanessa Redgrave.* (2:30) (AL, V) **AMC June 11** 10p; **12** 1:30p; **15** 9:45p; **16** 1:15p

**Deepwater Horizon** ★★★ ('16, Suspense) Chief electronics technician Mike Williams and other crew members fight for survival when the Deepwater Horizon drilling rig explodes on April 20, 2010, in the Gulf of Mexico. *Mark Wahlberg, Kurt Russell, Douglas M. Griffin, James DuMont.* (PG-13, 1:47) (AL, AS) **FXM June 15** 6:35p, 8:45p

**Demolition Man** ★★½ ('93, Science Fiction) The police defrost an imprisoned ex-officer to catch an escaped convict in 2032 San Angeles. *Sylvester Stallone, Wesley Snipes, Sandra Bullock, Nigel Hawthorne.* (2:30) (AL, AS, V) **AMC June 2** 10p; **3** 11a; **14** 4:30p; **15** 1:30p; **25** 10p; **26** 1:30p; **30** 12a, 11:30a

**Den of Thieves** ★★½ ('18, Crime Drama) An elite unit of the Los Angeles County Sheriff's Department squares off against a crew of ex-military men who hatch an elaborate plan for a seemingly impossible heist — the city's Federal Reserve Bank. *Gerard Butler, Pablo Schreiber, O'Shea Jackson Jr., Curtis '50 Cent' Jackson.* (2:59) (AL, AS, GV, N) **A&E June 1** 12:03a

**Deranged Granny** ('20, Suspense) A psychotic woman goes to murderous lengths to protect her relationship with her new grandchildren. *Wendie Malick, Amanda Righetti, Josh Ventura, Dave Baez.* (TV14, 2:01) **LMN June 2** 9p; **3** 1a

**Design for Living** ★★½ ('33, Romance-Comedy) A worldly woman lives with a painter and a playwright in Paris. *Fredric March, Gary Cooper, Miriam Hopkins, Edward Everett Horton.* BW (NR, 1:30) **TCM June 6** 1:15p

**Desperate Widows** ('21, Suspense) A widow uncovers a human trafficking ring while staying at a commune for mothers who are looking for a fresh start. *Justine Eyre, Olivia Stuck, Allison McAtee, Jake B. Miller.* (2:00) (AS) **LMN June 22** 7p, 11p

**Despicable Me** ★★★ ('10, Children's) Animated. As he tries to execute a fiendish plot to steal the moon, a supervillain meets his match in three little orphan girls who want to make him their dad. *Voices of Steve Carell, Jason Segel, Russell Brand, Julie Andrews.* (2:00) (AS) **TBS June 26** 10:30a, **TNT June 21** 3p

**Despicable Me 2** ★★★ ('13, Children's) Animated. Just as Gru settles into his new role as a suburban family man, the ultrasecret Anti-Villain League sends him on a mission to nab the perpetrator of a spectacular heist. *Voices of Steve Carell, Kristen Wiig, Benjamin Bratt, Miranda Cosgrove.* (2:00) (AS) **TBS June 26** 12:30p, **TNT June 21** 5p

**Despicable Me 3** ★★½ ('17, Children's) Animated. Fired from the Anti-Villain League, Gru travels to Freedonia to meet his long-lost twin brother for the first time. The siblings soon find themselves in an uneasy alliance to take down Balthazar Bratt, a former 1980s child star who's out for revenge. *Voices of Steve Carell, Kristen Wiig, Trey Parker, Miranda Cosgrove.* (PG, 1:30) (AS) **DISN June 4** 5:25p; **5** 4:30p

**Destination Wedding** ('17, Romance-Comedy) Ellie has been painstakingly planning her sister Mandy's destination wedding for a very long time. When Mandy and her fiance don't show up, Ellie and her ex-boyfriend find themselves reconnecting while frantically trying to prevent a disaster. *Alexa PenaVega, Jeremy Guilbaut, Rafael Simón, Andrea Brooks.* (TVG, 2:00) **HALL June 14** 5p

**Destry** ★★½ ('55, Western) A dishonest mayor and powerful criminal dominate a small western town. But when the town's sheriff dies under mysterious circumstances, Tom Destry, son of a famed gunman, is called in to put an end to the corruption. *Audie Murphy, Mari Blanchard, Lyle Bettger, Lori Nelson.* (1:38) **RPLEX June 8** 3:36a, 12:04p, 10:37p

**The Detective** ★★★ ('68, Crime Drama) A New York detective sends a sniveling suspect to the electric chair, then learns he was innocent. *Frank Sinatra, Lee Remick, Jacqueline Bisset, Ralph Meeker.* (NR, 1:54) (AL, AS, V) **FXM June 9** 8:25a; **12** 7:20a

***DETROIT*** ★★★ ('17, Crime Drama) As rioting and civil unrest rocks Detroit during the summer of 1967, several policemen begin interrogating guests at the Algiers Motel. By the end of the night, three unarmed men are gunned down while several others are brutally beaten. *John Boyega, Will Poulter, Algee Smith, Jacob Latimore.* (3:15) (AL, AS, GV) **AMC June 19** 7p; **20** 1:15a

**The Devil's Own** ★★★ ('97, Suspense) A New York policeman learns that his Irish houseguest is an IRA terrorist seeking U.S. weapons. *Harrison Ford, Brad Pitt, Margaret Colin, Ruben Blades.* (R, 1:50) (AL, AS, V) **ENCORE June 1** 4:15p; **24** 8p; **25** 11:42a, **EACTN June 7** 7:03a; **22** 3:39p; **28** 7:57a, **ECLASS June 3** 12:11p; **11** 2:41a; **16** 10:54p

***THE DEVIL'S TOMB*** ('09, Action) Special forces soldiers encounter an ancient evil while rescuing a scientist from a facility. *Cuba Gooding Jr., Ray Winstone, Ron Perlman, Taryn Manning.* (1:40) (AL, AS, BN, GV) **HDMOV June 3** 5:20p; **4** 1:35p; **23** 6:10p; **24** 12:40p; **29** 9:30p; **30** 12:55a

**Dial M for Murder** ★★★½ ('54, Crime Drama) A husband's plot to murder his unfaithful wife goes awry in Alfred Hitchcock's adaptation of the Frederick Knott play. *Ray Milland, Grace Kelly, Robert Cummings, John Williams.* (PG, 1:45) (AS) **TCM June 27** 3p



**All Times Central.** Not all networks are available in all areas.

**The Diana Interview: Revenge of a Princess** An insight into how Princess Diana's marriage descended into tragedy with perspective from those who witnessed it happen. (2:00) **REELZ June 28** 8p; **29** 12a

***DIARY OF A HIGH SCHOOL BRIDE*** ★ ('59, Drama) A girl, 17, and her husband, 24, bring a shocking end to the problem of her ex-boyfriend. *Anita Sands, Ronald Foster, Chris Robinson, Peggy Miller.* BW (NR, 1:13) **TCM June 4** 2:15a

**The Diary of a Teenage Girl** ★★★ ('15, Drama) In 1970s San Francisco, a precocious 15-year-old embarks on an enthusiastic sexual odyssey, beginning with her mother's current lover. *Bel Powley, Alexander Skarsgard, Kristen Wiig, Christopher Meloni.* (1:46) (AL, AS, N, SSC) **IPLEX June 6** 1:20a, 2:51p; **23** 8:02a

**Diary of a Wimpy Kid: The Long Haul** ★½ ('17, Children's) Young Greg Heffley must accompany the rest of his family on a road trip for a relative's birthday celebration. His imagination soon kicks into overdrive as he sneakily hatches a scheme to meet YouTube sensation Mac Digby at a gaming convention. *Jason Drucker, Alicia Silverstone, Tom Everett Scott, Charlie Wright.* (PG, 1:31) (AS) **FXM June 21** 2p

**Dick** ★★★ ('99, Comedy) Two enraptured high-school girls become President Nixon's official dog-walkers and secret advisers. *Kirsten Dunst, Michelle Williams, Jim Breuer, Will Ferrell.* (1:40) (AL, AS) **FLIX June 4** 7:35a; **10** 8:30a, 7p; **13** 5:25p; **14** 3:30a

**Dirty Mary, Crazy Larry** ★★★ ('74, Action) Two guys steal $150,000, buy a race car and speed around California with a woman they pick up. *Peter Fonda, Susan George, Adam Roarke, Kenneth Tobey.* (PG, 1:33) (AL, AS, V) **FXM June 8** 10:35a; **12** 9:15a; **28** 10:45a

**Dirty Teacher** ('13, Suspense) After a high school senior learns her boyfriend is having an affair with a teacher, she becomes the victim of an elaborate frame-up. *Josie Davis, Cameron Deane Stewart, Kelcie Stranahan, Darlene Vogel.* (TV14, 2:00) **LMN June 21** 11a

**District 9** ★★★½ ('09, Science Fiction) A field operative for a company that oversees extraterrestrial refugees contracts a mysterious virus that begins to change his DNA. *Sharlto Copley, Jason Cope, David James, Vanessa Haywood.* (R, 1:51) (AL, AS, GV) **ENCORE June 16** 10:37a, 9:51p, **EACTN June 8** 12:16p, 8:05p; **19** 9p; **20** 10:58a; **24** 8:31a, 5:53p; **28** 11:28a, 8:05p

***DISTURBING THE PEACE*** ('20, Action) A former Texas Ranger with a checkered past is forced to take action when a ruthless biker gang rolls into town looking to cause trouble. *Guy Pearce, Devon Sawa, Michael Bellisario, Barbie Blank.* (R, 1:40) (AL, AS, V) **EACTN June 7** 1:29a, **IPLEX June 25** 4:35a, 6:26p; **26** 1:05a

**Divergent** ★★ ('14, Science Fiction) In a future society, people are divided into factions based on their personalities. After a young woman learns she is a Divergent and will never fit into any one group, she uncovers a conspiracy to destroy all those like her. *Shailene Woodley, Theo James, Ashley Judd, Jai Courtney.* (3:00) (AS, V) **FREFM June 6** 7a

**Do the Right Thing** ★★★½ ('89, Drama) Spike Lee's account of erupting racial tensions on a summer afternoon in a predominantly black Brooklyn neighborhood. *Danny Aiello, Ossie Davis, Ruby Dee, Richard Edson.* (R, 2:00) (AL, AS, BN, V) **EBLACK June 5** 6:57p; **6** 3:08a; **9** 3:49a, 1:35p, 7:53p; **19** 1:46p, 9p; **25** 10:03p; **29** 9:24a, 4:58p

**Doctor Detroit** ★★ ('83, Comedy) A pimp on the run trusts his call girls to a meek professor of literature, who accepts the challenge. *Dan Aykroyd, Howard Hesseman, Donna Dixon, Lydia Lei.* (R, 1:31) (AL, AS, N) **ENCORE June 29** 5:59a, **ECLASS June 19** 11:42p

**Dr. Giggles** ★★ ('92, Horror) An escaped mental patient posing as a doctor sets out to avenge his physician father's murder. *Larry Drake, Holly Marie Combs, Cliff De Young, Glenn Quinn.* (1:37) (AL, GV) **RPLEX June 10** 9:11p; **11** 10:26a; **21** 2:08a

**Doctor Strange** ★★★ ('16, Action) After a terrible accident, Dr. Stephen Strange loses his ability to operate but finds new purpose when a mystical being known as the Ancient One reveals that Dr. Strange is the newly designated Sorcerer Supreme. *Benedict Cumberbatch, Chiwetel Ejiofor, Rachel McAdams, Benedict Wong.* (2:30) (AS, V) **TNT June 24** 7p

**The Doctor Will Kill You Now** ('19, Suspense) After a skiing accident, Sarah's life is saved thanks to a brilliant surgeon, Dr. Vincent. But when Dr. Vincent mistakes Sarah's gratitude for love, he becomes obsessed with her, determined to have her at any cost. *Gina Vitori, Anthony Jensen, Matthew Pohlkamp, Joel Berti.* (2:00) **LMN June 15** 3p

**Doctor X** ★★½ ('32, Horror) A reporter saves a mad doctor's daughter from a full-moon killer with synthetic flesh. *Lionel Atwill, Fay Wray, Lee Tracy, Preston Foster.* (NR, 1:20) **TCM June 2** 9:45a

**Doctor, You've Got to Be Kidding** ★★½ ('67, Comedy) An unwed mother is rushed to the hospital to have a baby, accompanied by three men anxious to marry her. *Sandra Dee, George Hamilton, Celeste Holm, Bill Bixby.* (NR, 1:34) **TCM June 30** 5:15p

**Doctor Zhivago** ★★★½ ('65, Romance) The Russian Revolution forms the backdrop for this tale of a sensitive Russian physician who is torn between his loyal, long-suffering wife and the great love of his life. *Omar Sharif, Julie Christie, Geraldine Chaplin, Tom Courtenay.* (PG-13, 3:17) (AS, V) **TCM June 12** 7p

**A Dog's Purpose** ★★ ('17, Comedy-Drama) Reincarnated as different dogs over the course of five decades, a lovable and devoted canine keeps reuniting with the original owner who cared for it as a golden retriever puppy. *Voice of Josh Gad, Dennis Quaid, Peggy Lipton, Bryce Gheisar.* (2:00) (AS, V) **FXX June 8** 1p; **9** 9a

**A Dog's Way Home** ★★½ ('19, Children's) As a puppy, Bella finds her way into the arms of Lucas, a young man who gives her a good home. When Bella becomes separated from Lucas, she soon finds herself on an epic, 400-mile journey to reunite with her beloved owner. *Ashley Judd, Jonah Hauer-King, Edward James Olmos, Alexandra Shipp.* (2:00) (AL, AS) **FX June 24** 10:30a; **25** 6a

**Dolls** ★★★ ('87, Horror) Rain-soaked travelers seek refuge in a country cottage owned by an elderly pair of dollmakers. *Ian Patrick Williams, Carrie Lorraine, Carolyn Purdy-Gordon, Guy Rolfe.* (R, 1:17) (AL, AS, GV) **TCM June 5** 3:45a

**Donnie Brasco** ★★★½ ('97, Crime Drama) An undercover FBI agent uses the patronage of an unwitting mobster to infiltrate the New York Mafia. *Al Pacino, Johnny Depp, Michael Madsen, Bruno Kirby.* (R, 2:06) (AL, AS, BN, GV) **ENCORE June 26** 2:55a; **28** 1:23p, 9:49p, **ECLASS June 3** 5:12a, 2:05p; **9** 12:44p; **15** 12:48a, **ESUSP June 18** 8:16a, 5:51p; **20** 1:39a; **23** 12:33p

**Donovan's Reef** ★★★ ('63, Comedy) Two Navy veterans cover for a buddy whose daughter has found his Polynesian paradise. *John Wayne, Lee Marvin, Elizabeth Allen, Jack Warden.* (1:55) **HDMOV June 2** 9:05a; **11** 2:25p; **17** 12:40p; **20** 8:45a

**Don't Be a Menace to South Central While Drinking Your Juice in the Hood** ★★½ ('96, Comedy) A Los Angeles teen with an irresponsible father seeks guidance from a cousin whose weapons color-coordinate with his sneakers. *Shawn Wayans, Marlon Wayans, Tracey Cherelle Jones, Chris Spencer.* (2:00) (AL, AS, N, V) **VH1 June 9** 10:30p

**Don't Breathe** ★★★ ('16, Horror) Three trapped thieves must fight for their lives after breaking into the home of a blind veteran. *Jane Levy, Dylan Minnette, Daniel Zovatto, Stephen Lang.* (R, 1:28) (AL, AS, GV) **FXM June 29** 7:55p; **30** 2p

**Don't Go Breaking My Heart** ('21, Romance) Sparks fly between a woman who runs a boot camp for the brokenhearted and a reporter who's investigating whether it's a fad or a phenomenon. *Italia Ricci, Ryan Paevey, Jordana Largy, Caitlin Stryker.* (TVG, 2:00) **HALL June 30** 7p

***DOOMSDAY MOM: THE LORI VALLOW STORY*** ('21, Docudrama) Suspicion falls on Lori Vallow and her husband, Chad Daybell, when their two young children disappear from their Idaho home in 2019. *Lauren Lee Smith, Marc Blucas, Linda Purl, Patrick Duffy.* (2:03) **LIFE June 26** 7p, 11p; **27** 5p

**Double Daddy** ('15, Drama) A teen's life turns upside down when her boyfriend impregnates both her and a new student at school. *Mollee Gray, Brittany Curran, Cameron Palatas, Maeve Quinlan.* (TV14, 1:30) **LIFE June 12** 10a, **LMN June 19** 9a

**Double Mommy** ('16, Suspense) Ryan discovers his friend Bryce is the father of one of his girlfriend's twin babies and that he date raped her at a party over the summer. With college looming over Bryce's head, he will stop at nothing to make sure that he clears his name. *Morgan Obenreder, Mark Grossman, Megan Gallagher, Griffin Freeman.* (TV14, 2:00) (AS) **LMN June 4** 11a

**Double Wedding** ★★½ ('37, Comedy) A dress designer falls for a lazy artist after deeming him unworthy of her sister. *William Powell, Myrna Loy, Florence Rice, John Beal.* BW (NR, 1:27) **TCM June 7** 11:30p

**The Doughgirls** ★★½ ('44, Comedy) A Russian sniper named Natalia helps three women get married in wartime Washington. *Ann Sheridan, Alexis Smith, Jane Wyman, Jack Carson.* BW (NR, 1:42) **TCM June 24** 3:15p

**Down Missouri Way** ★★ ('46, Musical Comedy) Agriculture professor Jane Colwell is seeking a quiet getaway when she takes her prized mule off to visit an Ozarks farming community, but upon arrival she is stunned to discover a film crew diligently at work on a new movie. *Martha O'Driscoll, John Carradine, Eddie Dean, William Wright.* BW (NR, 1:13) **EWESTN June 1** 6:34a

**Downhill Racer** ★★★ ('69, Drama) A cocky American skier's arrogant behavior clashes with his coach prior to the Olympics. *Robert Redford, Gene Hackman, Camilla Sparv, Karl Michael Vogler.* (1:45) (AL, AS) **HDMOV June 7** 4:40p; **8** 8:45a; **15** 8:40p; **16** 12:20a; **25** 8:55p; **26** 12:35a

**Downsizing** ★★½ ('17, Comedy-Drama) A man joins a community of miniaturized people after undergoing a process to shrink himself. As he gets to know his new neighbors and surroundings, he soon learns that living in a tiny suburb comes with its own set of huge problems. *Matt Damon, Kristen Wiig, Christoph Waltz, Hong Chau.* (R, 2:15) (AL, AS, N) **FXM June 4** 2p

**Dracula Untold** ★★ ('14, Fantasy) Vlad III, prince of Wallachia, trades his humanity for the power to defend his land and people from the ruthless forces of the Ottoman Empire. *Luke Evans, Sarah Gadon, Dominic Cooper, Art Parkinson.* (2:02) (AS, V) **SYFY June 3** 11:58p; **4** 11:57a; **29** 2:30p; **30** 11a

**Draft Day** ★★½ ('14, Drama) On the day of the NFL Draft, the general manager of the Cleveland Browns must decide what he's willing to sacrifice as he angles for the number-one pick. *Kevin Costner, Jennifer Garner, Denis Leary, Frank Langella.* (2:30) (AL, AS) **PARMT June 1** 6p, 11:30p; **16** 9p; **17** 6p

**Dragonheart** ★★½ ('96, Fantasy) A medieval dragon-slayer teams up with his intelligent prey to rid the land of a tyrant who betrayed them. *Dennis Quaid, David Thewlis, Pete Postlethwaite, Dina Meyer.* (1:44) (AS, V) **EFAMLY June 5** 12:27p, 7p; **8** 12:33p, 7p, **MPLEX June 11** 12:13a, 7:18a, 5:16p

**Dragonheart 3: The Sorcerer's Curse** ('15, Fantasy) Drago the dragonand a young knight whose life he saved join forces to end an evil wizard's reign of terror. *Voice of Ben Kingsley, Julian Morris, Tamzin Merchant, Jonjo O'Neill.* (1:39) (AS, V) **EFAMLY June 3** 3:47a, 3:58p; **8** 3:42p, 10:09p; **11** 3:42p, **MPLEX June 5** 8:29a

**Dragonheart: A New Beginning** ★★½ ('00, Fantasy) A young stable boy with dreams of being a knight discovers a baby dragon and tries to help him learn how to fly and fight. *Voice of Robby Benson, Christopher Masterson, Harry Van Gorkum, Rona Figueroa.* (1:25) (AS, V) **EFAMLY June 8** 2:17p, 8:44p; **12** 9:38a, 5:35p, **MPLEX June 4** 3:53a

**Dragonheart: Battle for the Heartfire** ('17, Fantasy) Drago, a magnificent dragon, bonds with King Gareth. When the king dies, his potential heirs, twin grandchildren who possess the dragon's unique strengths, use their inherited powers against each other to vie for the throne. *Voice of Patrick Stewart, Tom Rhys Harries, Jessamine-Bliss Bell, Tamzin Merchant.* (1:41) (AS, V) **EFAMLY June 3** 1:42a, 2:19p; **8** 5:21p, 11:48p; **12** 5:39a, 3:56p, **MPLEX June 10** 8:47a

**Draw!** ★★½ ('84, Western) An outlaw holes up in the hotel with a hostage before a showdown with his boozing ex-lawman enemy. *Kirk Douglas, James Coburn, Alexandra Bastedo, Graham Jarvis.* (NR, 1:38) (AL, N, V) **EWESTN June 6** 10:24a, 9:39p; **15** 4:47a, 6:15p; **30** 12:13a

**Dressed to Kill** ★★ ('46, Mystery) Sherlock Holmes and Dr. Watson seek three music boxes which conceal Bank of England money plates. *Basil Rathbone, Nigel Bruce, Patricia Morison, Edmund Breon.* BW (1:13) (AS) **MPLEX June 20** 2:05a

**Drew Peterson: Untouchable** ★½ ('12, Docudrama) Suspicion falls on police officer Drew Peterson when his fourth wife disappears. *Rob Lowe, Kaley Cuoco, Cara Buono, William Mapother.* (TV14, 2:00) **LIFE June 11** 7p, 10:03p; **12** 1:02a

**Drive Me Crazy** ★ ('99, Comedy) A preppie and her protest-loving neighbor reluctantly team up to make their ex-partners jealous. *Melissa Joan Hart, Adrian Grenier, Susan May Pratt, Kris Park.* (1:34) (AL, AS) **IPLEX June 13** 5:55a, 4:46p; **17** 11:46p; **18** 7:13a; **29** 4:46a

**Driven to the Edge** ('20, Suspense) Tess is a young fashion designer who develops a strong bond with a fellow passenger during a ride-sharing trip. However, she soon realizes that her new friend has a dark agenda — making sure Tess never leaves her. *Taylor Spreitler, Danielle Burgess, Amanda Grace Benitez, Stephen Friedrich.* (2:00) **LMN June 23** 7p, 11p

**Drums Across the River** ★★ ('54, Western) A profiteer frames a boy and his father for stealing gold on Indian land. *Audie Murphy, Walter Brennan, Lyle Bettger, Lisa Gaye.* (NR, 1:18) **EWESTN June 2** 6:16p; **20** 7:35p; **30** 3:18a, 8:45a

**The DUFF** ★★½ ('15, Romance-Comedy) A high-school senior sets out to reinvent herself and revolutionize the student body's social order after learning that a judgmental classmate has given her an embarrassing nickname. *Mae Whitman, Robbie Amell, Bella Thorne, Bianca Santos.* (2:30) (AL, AS) **FREFM June 10** 2:30p

**The Duke Is Tops** ★★ ('38, Musical) A singer goes to New York for her big break, leaving her medicine-show buddies behind. *Ralph Cooper, Lena Horne, Lawrence Criner, Monte Hawley.* BW (NR, 1:12) **EBLACK June 15** 4:54a

**Dumb and Dumber** ★★★ ('94, Comedy) An inept dog groomer and a limousine driver chase the latter's dream girl cross country. *Jim Carrey,*

*Jeff Daniels, Lauren Holly, Teri Garr.* (2:30) (AL, AS, MV) **VICE June 5** 6p, 8:30p; **11** 6p, 8:30p

***DUMB AND DUMBER TO*** ★★ ('14, Comedy) Witless wonders Lloyd Christmas and Harry Dunne go on a road trip to find the daughter that Harry never knew he had. *Jim Carrey, Jeff Daniels, Kathleen Turner, Laurie Holden.* (2:15) (AL, AS, N) **TNT June 13** 1:30p

***DUTCH*** ('21, Crime Drama) An ambitious New Jersey drug dealer makes moves on the street while facing a high-profile court case. *Lance Gross, Jeremy Meeks, Macy Gray, Natasha Marc.* (3:00) (AL, AS, N, V) **BET June 2** 10p; **5** 7p; **6** 10a; **15** 10p

**Dying to Be You** ('20, Suspense) Terror strikes when a young woman learns that her pen pal since childhood plans to take over her life. *Natalie Dreyfuss, Michael Patrick Denis, Elise Gatien* (TV14, 2:00) **LMN June 14** 5p; **23** 5p

**Dying to Belong** ★½ ('97, Drama) A collegian and a school reporter seek justice for a fellow freshman killed during sorority hazing. *Hilary Swank, Mark-Paul Gosselaar, Jenna von Oy, Sarah Chalke.* (TV14, 2:00) **LMN June 14** 5a

## E

**The Earth Dies Screaming** ★★ ('64, Science Fiction) An astronaut returns from a test flight to find England overtaken by alien-controlled robots which turn corpses into zombies. *Willard Parker, Virginia Field, Dennis Price, Vanda Godsell.* BW (NR, 1:02) **FXM June 11** 3:50a, 9:05a; **14** 3:55a; **22** 3:55a; **29** 5a; **30** 3:50a

**East Side, West Side** ★★½ ('49, Drama) A New Yorker's mistress drives his wife to a war hero; then someone kills the mistress. *Barbara Stanwyck, James Mason, Ava Gardner, Van Heflin.* BW (NR, 1:48) **TCM June 8** 11p

**Easy A** ★★★ ('10, Comedy) The escape of a little white lie teaches a clean-cut teenager to use the high-school rumor mill to her advantage. *Emma Stone, Penn Badgley, Amanda Bynes, Dan Byrd.* (2:00) (AL, AS) **CMT June 6** 11a, 6p, **MTV June 2** 3p; **7** 1:30p; **8** 9:30a

**Easy Heart** ('12, Drama) Sparks fly between a troublemaking country singer and a festival organizer. *Julie Mond, Trevor Donovan, Shelley Long, Cindy Williams.* (TVG, 2:00) **UP June 5** 8p

**Ebirah, Horror of the Deep** ★★ ('66, Science Fiction) Godzilla and Mothra put aside their differences to battle a giant crustacean that can regenerate its broken limbs. *Akira Takarada, Toru Watanabe, Hideo Sunazuka, Kumi Mizuno.* (PG, 1:27) (AS, V) **TCM June 2** 5:45a

**The Edge** ★★½ ('97, Adventure) A plane crash strands rivals in the Alaskan wilderness, where they contend with nature and a vicious kodiak bear. *Anthony Hopkins, Alec Baldwin, Elle Macpherson, Harold Perrineau.* (R, 1:57) (AL, AS, V) **ESUSP June 4** 12:44p, 10:23p; **9** 2:28p, 8p; **26** 5:58a, 5:59p

**Edward Scissorhands** ★★★½ ('90, Fantasy) A deceased inventor's unfinished creation becomes an instant celebrity when a cheery suburbanite brings him home. *Johnny Depp, Winona Ryder, Dianne Wiest, Anthony Michael Hall.* (PG-13, 1:45) (AS, V) **ECLASS June 10** 12:08p; **11** 4:35a; **13** 5:43a; **16** 1:35p; **26** 3:04a

***EMANUEL*** ('19, Documentary) On June 17, 2015, a white supremacist walks into a bible study at the Emanuel African Methodist Episcopal Church and guns down nine African Americans. (NR, 1:20) (AS, V) **EBLACK June 10** 12:15p; **20** 2:49a, **IPLEX June 29** 7:49a

**The Emoji Movie** ★½ ('17, Children's) Animated. Three emojis embark on an epic adventure through a smartphone to save their world from deletion. *Voices of T.J. Miller, James Corden, Anna Faris, Maya Rudolph.* (2:00) (AS) **FXX June 2** 1p; **3** 9a

**Emperor** ('20, Historical Drama) Fighting his way north to free himself and his family, outlaw slave Shields Emperor Green joins forces with abolitionist John Brown for a daring raid in Harpers Ferry, W.Va., in 1859. *Dayo Okeniyi, Naturi Naughton, Kat Graham, Mykelti Williamson.* (PG-13, 1:39) (AL, AS, V) **ENCORE June 11** 8:44a, 4:27p; **21** 4:09a, 2:13p

**The Emperor's New Groove** ★★★ ('00, Children's) Animated. A peasant comes to the aid of an arrogant ruler after a conspirator turns him into a llama. *Voices of David Spade, John Goodman, Eartha Kitt, Patrick Warburton.* (2:00) **FREFM June 12** 9:40a

**Enchanted Kingdom** ('14, Documentary) Images of forests, seas, mountains and wildlife showcase the amazing beauty of nature. *Narrated by Idris Elba.* (2:00) **BBCA June 19** 11a; **20** 8:15a

**End of Days** ★½ ('99, Horror) An ex-cop must protect a woman chosen by Satan to be the mother of the Antichrist. *Arnold Schwarzenegger, Gabriel Byrne, Kevin Pollak, Robin Tunney.* (R, 2:00) (AL, AS, GV) **ESUSP June 7** 12:20p; **25** 2a; **28** 7:39a, 6p

**End of Watch** ★★★ ('12, Crime Drama) Two LAPD officers deal with marriage, love and fatherhood amid the harsh realities on the streets of Los Angeles. *Jake Gyllenhaal, Michael Peña, Natalie Martinez, Anna Kendrick.* (R, 1:49) (AL, AS, GV) **ENCORE June 9** 10:05a, 10:08p

**Ender's Game** ★★½ ('13, Science Fiction) A youth exhibits an unusual gift that gets him selected for advanced military training to lead Earth's forces in an intense war against Formics, alien invaders that nearly destroyed the planet once before. *Harrison Ford, Asa Butterfield, Hailee Steinfeld, Abigail Breslin.* (2:30) (AS, V) **AMC June 3** 8:30a; **25** 2:30a

**Enemies** ('38, Drama) After a murder at a provincial factory, police unravel mixed motives of bitter workers and family. *V. Kiselyov, T. Glebova, Boris Poslavsky, Sofiya Magarill.* BW (NR, 1:20) **TCM June 22** 4p

**Enemy at the Gates** ★★½ ('01, War) A Nazi sniper (Ed Harris) travels to Stalingrad to find and kill a Russian sharpshooter, the hero of the propaganda campaign of a political officer. *Joseph Fiennes, Jude Law, Rachel Weisz, Bob Hoskins.* (R, 2:11) (AS, GV) **BBCA June 20** 10:15a, **SUND June 1** 12:30a; **6** 1a

**Enemy Mine** ★★½ ('85, Science Fiction) An Earthian space pilot crash-lands on a planet with a lizardlike warrior from the Dracon Empire. *Dennis Quaid, Louis Gossett Jr., Brion James, Richard Marcus.* (PG-13, 1:48) (AL, V) **FXM June 11** 10:10a

**Enemy of the State** ★★★ ('98, Suspense) A former NSA operative aids the innocent victim of a politically motivated assassination cover-up. *Will Smith, Gene Hackman, Jon Voight, Lisa Bonet.* (3:00) (AL, AS, V) **AMC June 1** 7p; **2** 4p; **18** 7p; **19** 4p; **28** 7p; **29** 4p

**Engaged to a Psycho** ('18, Suspense) As her wedding day approaches, a woman uncovers deadly secrets at the lush family estate of her fiance. *Anna Hutchison, Jason-Shane Scott, Melissa Bolona, Audrey Landers.* (2:01) **LMN June 26** 9p; **27** 1a

**Enough** ★★ ('02, Suspense) After running away fails, a terrified woman empowers herself in order to battle her abusive husband. *Jennifer Lopez, Billy Campbell, Juliette Lewis, Dan Futterman.* (3:00) (AL, AS, V) **BET June 4** 7p; **5** 1p

**Envy: A Seven Deadly Sins Story** ('21, Suspense) Gabrielle seems to have it all — a devoted husband, a beautiful daughter and a successful career in public relations. However, she soon stands to lose everything when she meets Keisha, her devious half sister who wants everything Gabrielle has. *Rose Rollins, Serayah, Kandi Burruss, Donovan Christie Jr.* (2:00) **LIFE June 20** 1p

**Epic Yellowstone** Stories of wintertime survival include the park's toughest inhabitants; geysers and hot springs. (TVG, 1:00) (Part 1 of 2) **SMITH June 13** 1p; **30** 3p

**Epic Yellowstone** A lone wolf seeks to join the ranks of a pack; a legendary matriarch raises two grizzly bear cubs. (TVG, 1:00) (Part 2 of 2) **SMITH June 13** 2p; **30** 4p

**Epic Yellowstone** Yellowstone's winged creatures survey the extraordinary landscape. (TVG, 1:00) **SMITH June 13** 3p; **30** 5p

**Epic Yellowstone** The Yellowstone River moves untamed through its 700-mile journey. (TVG, 1:00) **SMITH June 13** 4p; **30** 6p

**The Equalizer** ★★½ ('14, Action) A former commando comes out of retirement and puts his special skills to work to rescue a girl who is under the control of ruthless Russian mobsters. *Denzel Washington, Marton Csokas, Chloë Grace Moretz, David Harbour.* (2:45) (AL, AS, GV) **TBS June 4** 6:30p, 11p, **TNT June 22** 7p

**The Equalizer 2** ★★ ('18, Action) Robert McCall's mysterious past cuts especially close to home when thugs kill Susan Plummer — his best friend and former colleague. Now out for revenge, McCall must take on a crew of highly trained assassins who'll stop at nothing to destroy him. *Denzel Washington, Pedro Pascal, Ashton Sanders, Bill Pullman.* (2:30) (AL, AS, GV) **FX June 9** 7p, 9:30p

**Equity** ★★★ ('16, Drama) An investment banker tries to work her way up the Wall Street ladder while a prosecutor keeps an eye out for corrupt practices. *Anna Gunn, Sarah Megan Thomas, Alysia Reiner, James Purefoy.* (R, 1:40) (AL, AS) **ESUSP June 5** 6:06a, 1:07p; **21** 7:43a, **IPLEX June 10** 4:44a, 1:21p; **16** 7:33a, 6:17p; **24** 11:25p; **25** 2:54p; **29** 1:25a

**Erin Brockovich** ★★★ ('00, Drama) A law clerk researching a client's health case stumbles on a cover-up of a contaminated water supply in a desert town. *Julia Roberts, Albert Finney, Aaron Eckhart, Marg Helgenberger.* (3:00) (AL) **AMC June 9** 11a; **13** 4:28a, **SUND June 19** 3p; **28** 7p, 10p

**Escape From New York** ★★★½ ('81, Action) A hardened criminal is offered a pardon if he rescues the president from convicts in the prison city of Manhattan. *Kurt Russell, Ernest Borgnine, Adrienne Barbeau, Lee Van Cleef.* (2:00) (AL, AS, BN, GV) **AMC June 5** 3a; **16** 8a, **BBCA June 13** 11:15a

**Escape Me Never** ★★ ('47, Drama) A composer returns to his wife in circa-1900 Europe after a fling with his brother's fiancee. *Errol Flynn, Ida Lupino, Eleanor Parker, Gig Young.* BW (NR, 1:41) **TCM June 8** 5p

**Escape Plan** ★★½ ('13, Action) An expert in prison security joins forces with an inmate to break out of a top-secret, high-tech facility. *Sylvester Stallone, Arnold Schwarzenegger, Jim Caviezel, Curtis '50 Cent' Jackson.* (2:00) (AL, AS, V) **HDMOV June 10** 8:10p; **11** 12:05a; **19** 8p, 11:35p; **23** 1:40p; **24** 10:40a; **29** 5:45p; **30** 1:30p

**Escaping Dad** ('17, Suspense) A suburban mom goes on the run with her children to escape her abusive husband, a high-powered district attorney who is determined to use his influence to track them down. *Sunny Mabrey, Jason Wiles, Grace Van Dien, Rick Overton.* (TV14, 2:00) **LMN June 20** 7a

**Escaping the NXIVM Cult: A Mother's Fight to Save Her Daughter** ('19, Docudrama) A mother will stop at nothing to save her daughter from a dangerous sex cult. *Andrea Roth, Peter Facinelli, Jasper Polish, Sara Fletcher.* (TV14, 2:00) **LMN June 22** 1p

**The Etruscan Smile** ('18, Drama) Rory, a rugged Scotsman, reluctantly leaves his beloved Hebridean island and travels to San Francisco to seek medical treatment. Moving in with his estranged son, Rory sees his life transformed through a newly found bond with his grandson. *Brian Cox, Rosanna Arquette, Tim Matheson, Thora Birch.* (1:51) (AL, AS) **IPLEX June 5** 11:29p; **6** 11:02a; **29** 9:06a

**Eurotrip** ★★ ('04, Comedy) A teenager and his friends have misadventures in Europe while trying to meet one's pen pal. *Scott Mechlowicz, Michelle Trachtenberg, Jacob Pitts, Travis Wester.* (R, 1:29) (AL, AS, N) **IFC June 13** 5p, 9:30p; **29** 6p; **30** 12:30a

**An Evening Alone** ('38, Comedy) A husband takes a cuckoo clock apart while home alone. *Robert Benchley.* BW (NR, :10) **TCM June 21** 10:15a

**Everest** ★★★ ('15, Adventure) Climbers from two expeditions fight for survival during a fierce blizzard on Mount Everest. *Jason Clarke, Josh Brolin, John Hawkes, Robin Wright.* (2:30) (AS) **FXM June 23** 12:40a, **FXX June 21** 9a; **30** 10:30a

**Everly** ★½ ('14, Action) Fighting back after four years as a yakuza sex-slave, a woman matches wits and weaponry with a legion of killers who are out to collect the bounty on the heads of her and her family. *Salma Hayek, Hiroyuki Watanabe, Laura Cepeda, Togo Igawa.* (2:03) (AL, AS, N, V) **SYFY June 8** 11:56a; **23** 11a; **24** 8:30a

**Every Which Way But Loose** ★★½ ('78, Comedy-Drama) A truck driver woos a country singer and fights bare-knuckle brawls egged on by his orangutan. *Clint Eastwood, Sondra Locke, Ruth Gordon, Geoffrey Lewis.* (PG, 1:59) (AL, V) **TCM June 20** 1a

**Everything Happens at Night** ★★★½ ('39, Drama) Rival newsmen find a supposedly dead Nobel Prize winner in Switzerland with his ice-skating daughter. *Sonja Henie, Ray Milland, Robert Cummings* BW (NR, 1:17) **FXM June 5** 5a; **24** 3:40a

**Everything I Have Is Yours** ★★★ ('52, Musical) Pregnancy forces one half of a married song-and-dance team to find a new Broadway partner. *Gower Champion, Marge Champion, Monica Lewis, Dennis O'Keefe.* (NR, 1:32) **TCM June 30** 2p

***EVIL DEAD*** ★★½ ('13, Horror) At a remote forest cabin, five friends discover a Book of the Dead and unwittingly summon an ancient demon. The malevolent entity possesses each person in succession, until only one is left intact to fight for survival. *Jane Levy, Shiloh Fernandez, Lou Taylor Pucci, Jessica Lucas.* (R, 1:31) (AL, AS, GV) **EBLACK June 1** 12:25p; **6** 11:10p; **20** 1:15a, 7:26p; **22** 3:58a, 5:26p; **23** 1:09a; **25** 1:48a, 3:30p, **ECLASS June 8** 11:06p; **17** 10:56p, **ESUSP June 4** 11:09a, 6:25p; **12** 1:48a, 9:26p; **28** 11:49a, 8:05p

**Evil Doctor** ('18, Suspense) Matt and Aubrey are having their first child and go to Dr. Natalie Barnes, an OB-GYN. They have no idea the doctor is switching sonograms and lying to Aubrey while attempting to seduce Matt to get to their baby. *Dina Meyer, Jen Lilley, Corin Nemec, Lindsay Hartley.* (TV14, 2:00) **LMN June 15** 11a

**Evil Stepmom** ('21, Suspense) After setting up a dating profile for her widowed father, a teen uncovers a sinister secret about his new girlfriend and her young daughter. *Tara Spencer-Nairn, Julia Lalonde, Hannah Vandenbygaart, Randy Thomas.* (2:00) **LMN June 20** 7p, 11p

**The Evil Twin** ('21, Suspense) A woman escapes from an abusive relationship by moving back to her hometown, only to discover she has a long-lost twin sister who may be a murderer. *Emily Piggford, Ish Morris, Cory Lee, Tomas Chovanec.* (2:00) **LMN June 7** 7p, 11p

**Evolution** ★★ ('01, Comedy) A former government scientist teaching at an Arizona community college discovers rapidly developing organisms on a meteor. *David Duchovny, Orlando Jones, Seann William Scott, Julianne Moore.* (2:00) (AL, AS) **BBCA June 10** 1a; **13** 9:15a; **22** 1a

**Exiled: A Law & Order Movie** ★★★ ('98, Crime Drama) Banished to Staten Island, a homicide detective hopes a murder case is his ticket back to his Manhattan precinct. *Chris Noth,*



**All Times Central.** Not all networks are available in all areas.

*Benjamin Bratt, S. Epatha Merkerson, Jerry Orbach.* (NR, 1:36) **SUND June 22** 10a

**The Exorcism of Emily Rose** ★★½ ('05, Horror) An agnostic lawyer defends a Roman Catholic priest accused of negligent homicide during the exorcism of a college student. *Laura Linney, Tom Wilkinson, Campbell Scott, Jennifer Carpenter.* (PG-13, 1:58) (AS) **ECLASS June 30** 10:53p, **ESUSP June 9** 6:58a; **14** 3:03a; **27** 5:03a

**Experiment Alcatraz** ★½ ('50, Crime Drama) Two doctors and a nurse question violence linked to atomic therapy on five convicts from Alcatraz. *John Howard, Joan Dixon, Walter Kingsford, Lynne Carter.* BW (NR, :59) **TCM June 5** 7:28a

**The Express** ★★½ ('08, Biography) Under the guidance of Syracuse University football coach Ben Schwartzwalder, Ernie Davis overcomes poverty and prejudice to become the first black man to win the Heisman Trophy. *Dennis Quaid, Rob Brown, Clancy Brown, Omar Benson Miller.* (PG, 2:09) (AL, AS, V) **ENCORE June 11** 2:20a; **16** 12:32p; **17** 3:39a, **EBLACK June 8** 6:40a, 7:53p; **20** 6a; **26** 7:54a, 4:54p; **28** 4:48p, **ECLASS June 6** 11:31a, 8p; **22** 12:43a, 12:49p

**Extinction** ('15, Horror) When an infection turns most of humanity into rabid zombies, two men and a 9-year-old girl must barricade themselves against their monstrous attackers. *Matthew Fox, Jeffrey Donovan, Quinn McColgan, Valeria Vereau.* (R, 1:53) (AL, AS, GV) **ESUSP June 11** 2:11p; **16** 12:53p; **28** 3:46a, **IPLEX June 14** 9:14a

***EXTORTION*** ('17, Suspense) A family stranded on an island in the Bahamas believe it is being rescued by two fishermen but come to realize it is being held hostage until it hands over $1 million. *Barkhad Abdi, Danny Glover, Eion Bailey, Bethany Joy Lenz.* (R, 1:48) (AL, AS, V) **EBLACK June 9** 5:08p; **13** 4:28p; **24** 10:54a; **25** 3:22a, **ESUSP June 1** 11:48a, **IPLEX June 4** 1:26a; **19** 10:57a, 8p; **30** 3p, 9:26p

**Extraction** ('15, Suspense) A government analyst launches his own rescue mission when terrorists kidnap his father, a retired CIA operative. *Kellan Lutz, Bruce Willis, Gina Carano, D.B. Sweeney.* (2:00) (AL, AS, N, V) **A&E June 19** 11:30a

**Eye of the Beholder** ★½ ('99, Suspense) A British Secret Service agent, who hallucinates about his long-lost daughter, follows and protects a murderer. *Ewan McGregor, Ashley Judd, Patrick Bergin, k.d. lang.* (R, 1:47) (AL, AS, V) **EACTN June 8** 10:32a; **18** 6:29a, 2:06p; **21** 12:39p; **26** 1:43a, 3:42p

**Eyes in the Night** ★★½ ('42, Mystery) A blind private eye with a guide dog probes a murder for a friend and finds a Nazi spy ring. *Edward Arnold, Ann Harding, Donna Reed, Allen Jenkins.* BW (NR, 1:20) **TCM June 18** 4:45a

**Eyewitness** ★★½ ('81, Suspense) Pretending to know something about a murder, a janitor seduces a TV newswoman but also becomes a target. *William Hurt, Sigourney Weaver, Christopher Plummer, James Woods.* (R, 1:43) (AS, V) **FXM June 25** 10:25a

## F

**The Fabulous Baker Boys** ★★★ ('89, Romance-Comedy) Two piano-playing brothers hire an attractive singer to spice up their failing cocktail lounge act. *Jeff Bridges, Michelle Pfeiffer, Beau Bridges, Ellie Raab.* (1:57) (AL, AS) **RPLEX June 1** 4a, 5:04p; **4** 6:37a; **6** 1:28a, 8:55a; **9** 12:48p, 7p; **12** 5:57a, 3:25p; **17** 8:09a, 8:27p; **18** 3:50a; **21** 1:43p; **22** 12:46a; **25** 10:18p; **26** 10:09a; **30** 7:10a

***FAIR GAME*** ★★★ ('10, Suspense) Valerie Plame's life becomes front-page news when someone leaks her status as a covert CIA operative after her husband, Joseph Wilson, wrote a controversial article for The New York Times. *Naomi Watts, Sean Penn, Sam Shepard, Ty Burrell.* (1:55) (AL, AS) **HDMOV June 10** 10:10p; **11** 2:05a; **14** 4:20p; **15** 11:45a; **26** 8:05p, 11:55p; **30** 7:10p, 11:35p

**Faithless** ★★½ ('32, Drama) An heiress, her money and her sweetheart are parted by the stock-market crash. *Tallulah Bankhead, Robert Montgomery, Hugh Herbert, Maurice Murphy.* BW (NR, 1:16) **TCM June 11** 9:15a

**The Falcon and the Co-eds** ★★★ ('43, Mystery) The Falcon is surrounded by a bevy of beautiful students while investigating the cliff-side death of an instructor. *Tom Conway, Jean Brooks, Rita Corday, Amelita Ward.* BW (NR, 1:08) **TCM June 19** 9:09a

**The Falcon in Danger** ★★ ('43, Mystery) The debonair Falcon solves the case of two industrialists vanished from a plane in flight. *Tom Conway, Jean Brooks, Elaine Shepard, Amelita Ward.* BW (NR, 1:10) **TCM June 12** 9:08a

**The Falcon Strikes Back** ★★½ ('43, Mystery) The debonair Falcon busts a war-bond racket in a mountain lodge. *Tom Conway, Harriet Hilliard, Jane Randolph, Edgar Kennedy.* BW (NR, 1:06) **TCM June 5** 9:08a

**Fallen** ★★ ('98, Suspense) Detectives investigate murders committed in a manner used by a recently executed serial killer. *Denzel Washington, John Goodman, Donald Sutherland, Embeth Davidtz.* (2:45) (AL, V) **TNT June 22** 4:15p

**Falling Down** ★★½ ('93, Action) An unemployed defense worker goes on an armed rampage on a Los Angeles police detective's last day of work. *Michael Douglas, Robert Duvall, Barbara Hershey, Rachel Ticotin.* (2:30) (AL, V) **OVATN June 1** 6p; **19** 9:30p; **20** 1p; **22** 8:30p; **23** 6p; **25** 8:30p

**Falling for Grace** ('06, Romance-Comedy) A woman from New York's Chinatown gets her ticket into high society after being mistaken for a Hong Kong heiress. *Fay Ann Lee, Gale Harold, Margaret Cho, Christine Baranski.* (1:50) (AL, AS) **FLIX June 2** 8:15a; **8** 6:30a

**Fame at a Deadly Cost** ('20, Suspense) A shady singer lures a star-struck teen to a faraway island with promises of fame and fortune. But when it turns out to be a sex-trafficking ring, her desperate mother embarks on a daring crusade to save her. *Gina Holden, Mozart Dee, James O'Halloran* (TV14, 2:00) **LMN June 1** 3p

**A Family Affair** ★★★ ('37, Comedy) Judge Hardy overrules son Andy's puppy love in the first film in the series. *Lionel Barrymore, Mickey Rooney, Cecilia Parker, Spring Byington.* BW (NR, 1:09) **TCM June 9** 5a

**A Family Christmas Gift** ('19, Romance) When Amber spends the holidays with her Aunt Dora and helps plan a fundraising Christmas Concert, it brings Amber closer to her aunt and a new love into her life. *Holly Robinson Peete, Dion Johnstone, Patti LaBelle, Kerensa Cooper.* (TVG, 2:00) **HALLMV June 27** 5a

**Family for Christmas** ('15, Comedy) After an offhand wish to a man playing Santa Claus, a woman wakes up to find herself married to her college sweetheart. *Lacey Chabert, Tyron Leitso, Milli Wilkinson, Audrey Smallman.* (TVG, 2:00) **HALLMV June 29** 1p

**Family Plot** ★★★ ('76, Suspense) Two frauds seeking a woman's heir cross paths with another couple planning a kidnapping scheme for diamonds. *Bruce Dern, Karen Black, Barbara Harris, William Devane.* (PG, 2:00) (AS, V) **TCM June 27** 3:30a

**The Family Way** ★★★ ('67, Comedy-Drama) Living with the groom's parents keeps British newlyweds from consummating their marriage. *Hayley Mills, Hywel Bennett, John Mills, Marjorie Rhodes.* (NR, 1:55) (AL, AS, BN) **TCM June 24** 5p

***FANTASTIC BEASTS AND WHERE TO FIND THEM*** ★★★ ('16, Fantasy) Magizoologist Newt Scamander, two sisters and a No-Maj battle dark forces while tracking down magical creatures set free in the wizarding world of 1926 New York. *Eddie Redmayne, Katherine Waterston, Dan Fogler, Alison Sudol.* (3:00) (AS, V) **BRAVO June 5** 6p

***FANTASTIC BEASTS: THE CRIMES OF GRINDELWALD*** ★★ ('18, Fantasy) Magizoologist Newt Scamander joins forces with young Albus Dumbledore to prevent the devious Gellert Grindelwald from raising pure-blood wizards to rule over all non-magical beings. *Eddie Redmayne, Katherine Waterston, Dan Fogler, Alison Sudol.* (3:00) (AS) **BRAVO June 5** 9p

**Fantastic Four** ★½ ('15, Action) Mr. Fantastic, the Thing, the Human Torch and the Invisible Woman must harness their new superhuman abilities to prevent Doctor Doom from destroying the Earth. *Miles Teller, Michael B. Jordan, Kate Mara, Jamie Bell.* (PG-13, 1:40) (AL, AS, V) **FX June 14** 10p; **15** 1:30p, **FXM June 12** 3:55p; **13** 2p; **17** 11:10p; **18** 2p; **22** 10:45p; **23** 3:45p; **28** 4:50p; **29** 2p

**Fantastic Voyage** ★★★½ ('66, Science Fiction) A surgical task force is reduced to microbe size to perform a delicate operation inside the brain of a dying scientist. *Stephen Boyd, Raquel Welch, Edmond O'Brien, Donald Pleasence.* (PG, 1:40) (AL, MV) **FXM June 18** 10:25a; **29** 2:15a, 12:15p

**Far and Away** ★★★ ('92, Drama) An Irish farmer and his landlord's daughter come to 1890s Boston, where he boxes and they join the Oklahoma land rush. *Tom Cruise, Nicole Kidman, Thomas Gibson, Robert Prosky.* (PG-13, 2:20) (AL, AS, V) **ENCORE June 8** 2:20a

**Far From Heaven** ★★★½ ('02, Drama) Rumors circle around a woman and her gardener after her husband displays homosexual tendencies in 1957 Connecticut. *Julianne Moore, Dennis Quaid, Dennis Haysbert, Patricia Clarkson.* (2:00) (AL, AS, V) **FLIX June 4** 5p; **12** 12:55p; **17** 7p; **18** 4:25a; **21** 7a; **27** 8:25a; **28** 3a; **30** 5:35a, 1:30p

**Fargo** ★★★½ ('96, Comedy) A pregnant police chief probes the murderous events that evolved from a desperate car salesman's kidnapping scheme. *Frances McDormand, Steve Buscemi, William H. Macy, Peter Stormare.* (1:40) (AL, AS, GV) **FLIX June 18** 9:30a, 7p; **21** 3:30p; **24** 5:15p; **27** 10:15a; **30** 3:30p

**Fashionably Yours** ('20, Romance-Comedy) After three years of organizing fashion collections at a top magazine, Lauren is passed up for a promotion and decides it is finally time to throw in the towel and move home. *Kat Graham, Kendrick Sampson, Jordan Claire Robbins, Miranda Edwards.* (TVG, 2:00) **HALL June 13** 10a; **22** 7p

**Fast and Furious** ★★ ('39, Suspense) A book dealer and his wife solve murders related to a seaside beauty pageant. *Franchot Tone, Ann Sothern, Ruth Hussey, Lee Bowman.* BW (NR, 1:13) **TCM June 16** 7:45a

**Fast & Furious** ★★ ('09, Action) Back in Los Angeles, fugitive Dom Toretto and agent Brian O'Conner reignite their feud but, then, must join forces against a common enemy. *Vin Diesel, Paul Walker, Michelle Rodriguez, Jordana Brewster.* (2:30) (AL, AS, V) **AMC June 4** 7p; **5** 12:30p; **16** 6:30p; **17** 2p; **24** 7p; **25** 2p

**Fast & Furious 6** ★★½ ('13, Action) Agent Hobbs offers Dom Toretto and his crew a full pardon if they help him nab a gang of lethally skilled mercenary drivers whose second-in-command is someone they all know. *Vin Diesel, Paul Walker, Dwayne Johnson, Michelle Rodriguez.* (2:30) (AL, AS, V) **TBS June 11** 7p; **12** 12a

**The Fast and the Furious: Tokyo Drift** ★★½ ('06, Action) An American street racer in Japan learns an exciting but dangerous new style and goes head-to-head with a local champion who has ties to the Yakuza. *Lucas Black, Zachery Ty Bryan, Bow Wow, Brian Tee.* (2:30) (AL, AS, V) **AMC June 4** 9:30p; **5** 10a; **16** 9p; **17** 4:30p; **24** 9:30p; **25** 4:30p

**Fast Company** ★★½ ('38, Mystery) An amateur sleuth and his wife review foul play over something supposedly by Shakespeare. *Melvyn Douglas, Florence Rice, Claire Dodd, Shepperd Strudwick.* BW (NR, 1:13) **TCM June 7** 7p

**Fast Five** ★★½ ('11, Action) In Rio de Janeiro, ex-con Dom Torretto and ex-cop Brian O'Conner join forces against a corrupt businessman who wants them both dead. *Vin Diesel, Paul Walker, Jordana Brewster, Tyrese Gibson.* (2:57) (AL, AS, V) **SYFY June 19** 7p; **20** 4p, **USA June 24** 7p, 9:45p

***FATAL FIANCÉ*** ('21, Suspense) When Leah is kidnapped on her wedding day by her fiance's delusional ex-girlfriend, Faith, she does everything within her power to escape. But once she does, she begins to question whether Faith was just trying to save her life. *Brittany Underwood, Camila Banus, Greg Perrow, Wally Kurth.* (2:01) **LMN June 10** 9p; **11** 1a; **27** 7p, 11p

**Fatal Flip** ('15, Suspense) Jess and Alex hire handsome contractor Nate to help them repair a rundown house to sell at a profit. As the project progresses, Jess and Alex realize they got more than they bargained for when they learn of Nate's dark past. *Dominique Swain, Tatyana Ali, Michael Steger, Mike Faiola.* (TV14, 2:00) **LMN June 17** 5a

**Fatal Honeymoon** ('12, Docudrama) Australian authorities accuse Gabe Watson of killing his wife during their honeymoon. *Harvey Keitel, Amber Clayton, Billy Miller, Gary Sweet.* (TVPG, 2:00) **LMN June 11** 1p

**The Fate of the Furious** ★★½ ('17, Action) Members of the globe-trotting crew face an unexpected challenge when a mysterious woman named Cipher forces Dom to betray them all. Now, they must unite to bring home the man who made them a family and stop her from unleashing chaos. *Vin Diesel, Dwayne Johnson, Charlize Theron, Jason Statham.* (3:00) (AL, AS, V) **FX June 3** 6p, 9p; **23** 7p, 10p; **27** 7p, 10p

**Father of the Bride** ★★★ ('91, Comedy) A harried patriarch faces separation anxiety, exorbitant costs and more as he prepares for his daughter's wedding. *Steve Martin, Diane Keaton, Kimberly Williams, Kieran Culkin.* (PG, 1:45) (AS) **TCM June 18** 9:15p

**FATHER OF THE BRIDE** ★★★★ ('50, Comedy) An overwhelmed patriarch sums up his daughter's wedding, from engagement to reception. *Spencer Tracy, Elizabeth Taylor, Joan Bennett, Don Taylor.* BW (NR, 1:33) **TCM June 20** 5:15p

**A Father's Nightmare** ('18, Suspense) A grieving widower becomes suspicious of his rebellious college-aged daughter's manipulative roommate. *Joel Gretsch, Jessica Lowndes, Ana Golja, Kaitlyn Bernard.* (TV14, 2:00) **LMN June 19** 7a

**The Feminine Touch** ★★½ ('41, Comedy) A professor and his wife move to New York and confuse a publisher's romance with his assistant. *Rosalind Russell, Don Ameche, Kay Francis, Van Heflin.* BW (NR, 1:37) **TCM June 4** 1:15p

**Ferdinand** ★★★ ('17, Children's) Animated. A bull's peaceful existence comes crashing down when authorities return him to his former captors. With help from a wisecracking goat and three hedgehogs, the giant but gentle bovine must find a way to escape before he meets a bullfighter. *Voices of John Cena, Kate McKinnon, Gina Rodriguez, Daveed Diggs.* (PG, 1:48) (AS) **FXM June 5** 4:20p; **22** 6:25p, 8:35p

**Ferris Bueller's Day Off** ★★★ ('86, Comedy) A cool teen plays hooky in Chicago with his girlfriend, his buddy and the classic Ferrari of his buddy's father. *Matthew Broderick, Alan Ruck, Mia Sara, Jennifer Grey.* (PG-13, 1:43) (AL, AS) **IFC June 6** 9:15p; **7** 2a; **11** 4:30p; **12** 1:30p; **25** 9:15p; **26** 1:45a

**Festival Express** ★★★ ('03, Documentary) The Grateful Dead, Janis Joplin, the Band and a host of other musicians embark on a railway tour

of Canada in the summer of 1970. *Janis Joplin, The Grateful Dead.* (2:00) (AL, AS) **AXSTV June 9** 8a

**Fever Pitch** ★★½ ('05, Romance-Comedy) A corporate executive falls for an affable schoolteacher obsessed with the Boston Red Sox. *Drew Barrymore, Jimmy Fallon, James B. Sikking, JoBeth Williams.* (PG-13, 1:43) (AS) **ENCORE June 12** 10:44a, 6:13p; **22** 8p; **23** 1:46p; **28** 1:57a, 10:07a, **ECLASS June 2** 7:44a; **6** 9:45a, 10:12p; **8** 7:59a; **17** 4:35a, 11:35a; **25** 11:14a; **26** 4:51a

**A Few Good Men** ★★★½ ('92, Drama) Navy lawyers defend two Marines accused of killing a private at the naval station at Guantanamo Bay, Cuba. *Tom Cruise, Jack Nicholson, Demi Moore, Kevin Bacon.* (3:00) (AL, AS, V) **BBCA June 1** 7p, 10p; **20** 7p; **21** 1a, 1p; **25** 7p, 10p, **SUND June 12** 7p, 10p; **13** 2p

**Fiancé Killer** ('18, Suspense) A woman is stunned when her daughter returns from a vacation in Mexico and is engaged to a handsome man. As time goes on, she can't help but feel that there is something wrong with her daughter's new fiancé. *Felisha Cooper, Kari Wuhrer, Adam Huss, Jean Louise O'Sullivan.* (TVPG, 2:00) **LMN June 13** 5p

**Field of Dreams** ★★★½ ('89, Fantasy) An inspired Iowa farmer builds a baseball field, then sees Shoeless Joe Jackson's ghost and other marvels. *Kevin Costner, Amy Madigan, James Earl Jones, Gaby Hoffman.* (2:30) (AL) **AMC June 1** 1:20a, 9a; **19** 4a; **20** 7:45a

**Fiesta** ★★½ ('47, Musical Comedy) A Mexican girl poses as her bull-shy twin brother in the ring to please their matador father. *Esther Williams, Akim Tamiroff, Ricardo Montalban, John Carroll.* (NR, 1:44) **TCM June 2** 1:45a

**The Fifth Element** ★★★ ('97, Science Fiction) A New York City cabdriver tries to save 2259 Earth from impact with an onrushing anti-life force. *Bruce Willis, Gary Oldman, Ian Holm, Milla Jovovich.* (PG-13, 2:07) (AL, AS, BN, V) **IFC June 1** 4p, 9:45p; **18** 1:30p; **19** 12a

**The 5th Wave** ★★ ('16, Science Fiction) With help from a mysterious young man, a desperate teenager tries to find her younger brother as a series of deadly alien attacks decimate the Earth. *Chloë Grace Moretz, Nick Robinson, Ron Livingston, Maggie Siff.* (2:30) (AL, AS, V) **FX June 29** 10:30a; **30** 8:30a

**50 First Dates** ★★ ('04, Romance-Comedy) A veterinarian tries to make a woman who has short-term memory loss fall in love with him. *Adam Sandler, Drew Barrymore, Rob Schneider, Sean Astin.* (2:00) (AL, AS) **COM June 5** 7p; **6** 5p; **20** 5p, 9:30p, **MTV June 2** 10a, 5p, **PARMT June 10** 8:30p; **11** 1a; **14** 8p; **15** 12a

**The Fighting Kentuckian** ★★½ ('49, Adventure) A backwoodsman woos a French general's daughter and chases cutthroats off French land circa 1810. *John Wayne, Vera Ralston, Oliver Hardy, Philip Dorn.* BW (1:45) **HDMOV June 7** 7a; **20** 7a; **26** 8:50a

**The Fighting Seabees** ★★★ ('44, War) A construction boss and a Navy commander fight over a newswoman and against the Japanese. *John Wayne, Susan Hayward, Dennis O'Keefe, William Frawley.* BW (1:45) **HDMOV June 6** 7:55p; **21** 1:50a

**The Fighting Vigilantes** ★½ ('47, Western) An incognito U.S. marshal and his sidekick put a stop to raids on chuck wagons. *Al "Lash" La Rue, Al "Fuzzy" St. John, Jennifer Holt, George Chesebro.* BW (NR, 1:01) **EWESTN June 6** 12:03a; **15** 10:07a, 11:14p; **23** 7:15a

***FINAL PORTRAIT*** ★★★ ('17, Biography) In 1964, American writer James Lord is asked to sit for a portrait by artist Alberto Giacometti. *Geoffrey Rush, Armie Hammer, Clémence Poésy, Tony Shalhoub.* (1:34) (AL, AS, N) **IPLEX June 7** 7:41a, 6:27p; **16** 2:48p, 10:03p; **27** 3:20a, 4:39p

**Find Your Groove** ('17, Documentary) Exploring the loss of support for the arts in schools in the face of a growing body of research that demonstrates the positive impact that music and the arts has on the youth. *Wynton Marsalis, Tony Bennett, Norman Lear, Whoopi Goldberg.* (2:00) **OVATN June 1** 5a

**Finding My Daughter** ('18, Suspense) A woman looks forward to meeting the daughter she gave up for adoption when she was a teenager. When her daughter disappears, the only person who helps her search for the girl is her former boyfriend. *Jesse Hutch, Al Sapienza, Cristina Rosato, Kyle Cassie.* (2:00) **LMN June 5** 5p

**FINDING NEMO** ★★★★ ('03, Children's) Animated. A clown fish embarks on a journey to find his son after losing him in the Great Barrier Reef. *Voices of Albert Brooks, Ellen DeGeneres, Alexander Gould, Willem Dafoe.* (2:30) **FREFM June 26** 2:10p

**Finding Steve McQueen** ('18, Crime Drama) The FBI launches its biggest manhunt when an unlikely gang of thieves tries to steal $30 million in illegal campaign contributions from President Richard Nixon's secret fund. *Travis Fimmel, Rachael Taylor, William Fichtner, Forest Whitaker.* (1:34) (AL, AS) **EBLACK June 9** 12p, **ESUSP June 19** 10:48a, 8p, **IPLEX June 4** 6:26p; **5** 1:15a, 8:18a; **17** 12:33p; **23** 4:37p; **29** 2:33p, 9:29p

**Fire in the Sky** ★★ ('93, Drama) Based on the true story of an Arizona lumberjack who claimed to have been abducted by aliens. *D.B. Sweeney, Robert Patrick, Craig Sheffer, Peter Berg.* (2:30) (V) **HDMOV June 11** 7:50p, 11:25p; **15** 6:45p; **16** 7a; **25** 5:05p; **26** 12:35p, **OVATN June 1** 11p; **2** 8:30p; **13** 12:30a, 1p; **21** 9p; **22** 6p

**Firestorm** ★ ('98, Action) A firefighter and his mentor encounter an escaped convict and his cohorts in a blazing forest. *Howie Long, Scott Glenn, William Forsythe, Suzy Amis.* (R, 1:29) (AL, V) **ESUSP June 8** 7:17a; **18** 4:20p; **19** 5:31a; **24** 9:14a

**The Firm** ★★★ ('93, Drama) A law-school grad uncovers a sinister secret about the Tennessee firm that made him an offer he couldn't refuse. *Tom Cruise, Jeanne Tripplehorn, Gene Hackman, Holly Hunter.* (R, 2:34) (AL, AS, V) **SUND June 2** 11a; **13** 11a; **16** 11a; **28** 1p; **29** 9a

**First Blood** ★★★ ('82, Action) Green Beret veteran Rambo takes on a Pacific Northwest sheriff and the National Guard. *Sylvester Stallone, Richard Crenna, Brian Dennehy, David Caruso.* (1:35) (AL, AS, BN, GV) **FLIX June 5** 7p

**First Daughter** ★★ ('04, Romance-Comedy) Under close guard by the Secret Service, the president's daughter heads to college and finds romance with a fellow student. *Katie Holmes, Marc Blucas, Amerie Rogers, Margaret Colin.* (1:47) (AL, AS) **MPLEX June 3** 3:29a, 10:32p; **7** 7p; **8** 2:21a; **11** 3:58a; **20** 12:56p; **23** 7:19a, 10:12p; **24** 4:56a; **29** 3:14p

**First Knight** ★★½ ('95, Adventure) King Arthur loves Guinevere and tries to keep her from the clutches of Lancelot and a land-grabber. *Sean Connery, Richard Gere, Julia Ormond, Ben Cross.* (PG-13, 2:12) (AS, V) **ECLASS June 27** 7:09a

**First Man** ★★★½ ('18, Biography) Engineer Neil Armstrong spends years in training after joining NASA in the 1960s. On July 16, 1969, the nation and world watch in wonder as Armstrong and fellow astronauts Buzz Aldrin and Michael Collins embark on a historic mission to the moon. *Ryan Gosling, Claire Foy, Jason Clarke, Kyle Chandler.* (3:00) (AL, AS) **FX June 1** 9:30a; **2** 6a

**The First Purge** ★★ ('18, Action) Violence and mayhem spread across the nation when the New Founding Fathers of America try a radical sociological experiment that allows citizens to vent their aggression for one night in an isolated community. *Y'lan Noel, Lex Scott Davis, Joivan Wade, Mugga.* (2:00) (AL, AS, GV, N) **FXX June 11** 1p; **12** 7a

**The First Wives Club** ★★★ ('96, Comedy) Three 50-ish college friends plot revenge after their husbands dump them for younger women. *Goldie Hawn, Bette Midler, Diane Keaton, Maggie Smith.* (PG, 1:42) (AL, AS) **ENCORE June 3** 4:45a; **9** 4:05p

***FIST FIGHT*** ★★ ('17, Comedy) Fired from his teaching job for losing his cool, a disgruntled man challenges the colleague who snitched on him to a fight after school. *Charlie Day, Ice Cube, Tracy Morgan, Jillian Bell.* (2:00) (AL, AS, N, V) **BET June 20** 7p; **21** 5p; **30** 5p, **MTV June 14** 3:30p

**A Fistful of Dollars** ★★★½ ('64, Western) Sergio Leone's classic about a mysterious drifter's involvement with warring factions in a Mexican border town. *Clint Eastwood, Marianne Koch, Joe Edger, Wolfgang Lukschy.* (R, 1:36) (AS, V) **SUND June 20** 11:45p

**Fit for a Prince** ('21, Romance-Comedy) Sparks fly when a seamstress tries to impress a prince by designing dresses for a charity ball. *Natalie Hall, Jonathan Keltz, Melinda Michael, Rebecca Lamarche.* (TVG, 2:00) **HALL June 7** 5p

**Fitzcarraldo** ★★★½ ('82, Drama) An Irish dreamer hauls a huge riverboat overland in his quest for opera in the Amazon. *Klaus Kinski, Claudia Cardinale, José Lewgoy, Miguel Angel Fuentes.* (PG, 2:40) (AS) **TCM June 14** 1:15a

**Five Golden Hours** ★★½ ('61, Comedy) A professional mourner bilks bereaved widows to bail out a broke baroness. *Ernie Kovacs, Cyd Charisse, George Sanders, Kay Hammond.* BW (NR, 1:30) **TCM June 23** 1a

**The Five Heartbeats** ★★½ ('91, Drama) A wealth of songs propels this story about five black singers pursuing their dreams of stardom in the turbulent '60s. *Robert Townsend, Michael Wright, Leon, Harry J. Lennix.* (4:00) (AL, AS, MV) **BET June 12** 7p; **13** 9a

**Flatliners** ★★★ ('90, Science Fiction) Medical students play with death by stopping one another's vital signs for minutes, then zapping the subject back to consciousness. *Kiefer Sutherland, Julia Roberts, Kevin Bacon, William Baldwin.* (R, 1:51) (AL, AS, BN, V) **ENCORE June 7** 5:06a; **16** 2:45p, **ECLASS June 20** 5:07a; **21** 1:05a, 7:59a; **28** 7:58a, **ESUSP June 3** 12:47p, 10:21p; **11** 10:07a; **24** 10:46a, 8p

**Fletch** ★★½ ('85, Comedy) An undercover Los Angeles reporter investigates a businessman who wants him to kill him. *Chevy Chase, Dana Wheeler-Nicholson, Tim Matheson, Joe Don Baker.* (1:41) (AS, MV) **MPLEX June 7** 10:20a, 5:20p; **17** 12:24a, 8:52a, 7p, **RPLEX June 2** 1:24p; **5** 4:17a, 3:42p, 11:47p; **20** 9:59a, 5:19p; **21** 5:36a; **26** 3:42p; **29** 7:51a, 7p

**Fletch Lives** ★★½ ('89, Comedy) Reporter Fletch inherits his aunt's Louisiana plantation and wakes up in bed with a dead lawyer. *Chevy Chase, Hal Holbrook, Julianne Phillips, Cleavon Little.* (1:36) (AL, MV) **MPLEX June 2** 4:09a, 8:37p; **7** 12p, **RPLEX June 5** 5:57a, 5:23p; **20** 11:40a, 7p; **21** 7:17a

**Flicka: Country Pride** ★★ ('12, Children's) Toby and Flicka step in to help a stable owner and her daughter save their business from falling to a rival horse trainer who is stealing their clients. *Clint Black, Lisa Hartman Black, Kacey Rohl, Max Lloyd-Jones.* (1:34) **EFAMLY June 2** 3:08a; **3** 12:08a; **9** 1:27a, 6:49a, 3:45p; **11** 8:20a, 2:08p; **12** 4:05a; **14** 9:19a, 5:26p; **19** 12:25p, 7p; **22** 9:35a, 8:31p; **24** 12:57p; **27** 12:38a, 11:11a

**Flight Angels** ★½ ('40, Drama) Bad eyesight threatens a pilot's career but not his pursuit of a stewardess. *Virginia Bruce, Dennis Morgan, Jane Wyman* BW (NR, 1:14) **TCM June 17** 2:45p

**Flight Command** ★★½ ('40, Drama) A Navy ensign flirts with his commander's wife while training with a squadron in San Diego. *Robert Taylor, Ruth Hussey, Walter Pidgeon, Paul Kelly.* BW (NR, 1:53) **TCM June 16** 5p

**The Flight of the Phoenix** ★★★½ ('65, Adventure) After being forced down in the desert, plane crash survivors race against time to rebuild their damaged aircraft. *James Stewart, Richard Attenborough, Peter Finch, Ernest Borgnine.* (NR, 2:27) (AS, MV) **FXM June 2** 11:35a; **3** 5a; **12** 2:35a; **25** 2:35a

**Flower Girl** ★ ('09, Romance) A doctor and a mysterious man catch the attention of a florist who wants to find Mr. Right. *Marla Sokoloff, Kieren Hutchison, Marion Ross, Christina Pickles.* (TVPG, 2:00) **UP June 7** 12a

**The Fly** ★★★½ ('58, Horror) A scientist's genes are mixed with those of a common housefly during a botched teleportation experiment. *Al Hedison, Patricia Owens, Vincent Price, Herbert Marshall.* (NR, 1:34) **FXM June 16** 10:40a; **27** 10:45a; **28** 2a

**Focus** ★★½ ('15, Comedy-Drama) A veteran con man is thrown off his game when his former lover and protege unexpectedly appears and interferes with his latest — and very dangerous — scheme. *Will Smith, Margot Robbie, Adrian Martinez, Gerald McRaney.* (R, 1:45) (AL, AS, V) **BBCA June 30** 7p, 9:30p, **IFC June 27** 11:30a; **30** 11p

**The Fog** ★★ ('05, Horror) Residents of a seaside community fall prey to malevolent entities hidden within the thick mist around their homes. *Tom Welling, Maggie Grace, Selma Blair, DeRay Davis.* (1:41) (AS, V) **EACTN June 14** 11:18a, 8:18p; **20** 2:59p, **EBLACK June 10** 6:43a, 3:06p; **22** 7:02a, 9:27p, **MPLEX June 1** 2:13p; **5** 5:35a, 12:04p, 7p; **16** 2a, 12:19p, 8:58p; **25** 5:07a, 3:44p, 10:54p

**Fool's Gold** ★½ ('08, Action) A treasure hunter drags his estranged wife and her boss on a quest to find 40 chests of lost Spanish gold. *Matthew McConaughey, Kate Hudson, Donald Sutherland, Alexis Dziena.* (2:00) (AL, AS, BN, V) **LMN June 11** 7p, 11p

**Fool's Parade** ★★★ ('71, Suspense) An ex-convict and his two partners try to cash their big check in a crooked banker's town. *James Stewart, George Kennedy, Anne Baxter, Strother Martin.* (1:45) (AL, AS) **HDMOV June 3** 7a; **13** 11:50p; **14** 7a; **18** 5:15p

**For Love of the Game** ★★ ('99, Drama) An aging pitcher learns that he will soon lose his girlfriend and his spot with the Detroit Tigers. *Kevin Costner, Kelly Preston, John C. Reilly, Jena Malone.* (PG-13, 2:17) (AL, AS) **ENCORE June 3** 5:39p; **4** 6:35a; **19** 8p; **20** 3:16p; **29** 9:34p; **30** 9:45a, **ECLASS June 6** 1:43p; **9** 12:40a, 6:40p; **14** 11:24a; **17** 9:15a; **24** 10:58p; **25** 8:54a

**For Me and My Gal** ★★★ ('42, Musical) Vaudeville song-and-dance partners separated by World War I reunite in love on Broadway. *Judy Garland, Gene Kelly, George Murphy, Marta Eggerth.* BW (NR, 1:44) **TCM June 10** 8a

**The Foreigner** ★★½ ('17, Action) A businessman embarks on a revenge-fueled vendetta after his daughter dies in a terrorist bombing. His search leads to a cat-and-mouse conflict with a British government official whose past may hold the clues to the identities of the elusive killers. *Jackie Chan, Pierce Brosnan, Ray Fearon, Orla Brady.* (2:32) (AL, AS, GV) **SYFY June 7** 12:26p; **8** 9:23a; **20** 10:30a; **21** 8a

**Forever Amber** ★★½ ('47, Drama) A poor English beauty loses her beloved on her way to becoming Charles II's mistress. *Linda Darnell, Cornel Wilde, Richard Greene* (NR, 2:20) **FXM June 15** 5a

**Forgetting Sarah Marshall** ★★★ ('08, Romance-Comedy) In Hawaii struggling to get over a bad breakup, a musician encounters his former lover and her new boyfriend. *Jason Segel, Kristen Bell, Mila Kunis, Russell Brand.* (2:30) (AL, AS, N, SSC) **COM June 12** 2:30p

**FORREST GUMP** ★★★★ ('94, Comedy-Drama) JFK, LBJ, Vietnam, Watergate and other history unfold through the perspective of an Alabama man with an IQ of 75. *Tom Hanks,*



**All Times Central.** Not all networks are available in all areas.

*Robin Wright, Gary Sinise, Mykelti Williamson.* (3:30) (AS, V) **CMT June 5** 2p, 5:30p, **VH1 June 11** 2p, 8p

**Fort Yuma** ★★ ('55, Western) Apaches plan to attack a fort by wearing uniforms plundered from a cavalry officer's supply column. *Peter Graves, Joan Vohs, John Hudson, Joan Taylor.* (NR, 1:18) **EWESTN June 17** 3:14a, 9:59p

**48 HRS.** ★★★ ('82, Action) A rumpled detective gets a slick convict released into his custody for two days to help him find a murderer in San Francisco. *Nick Nolte, Eddie Murphy, Annette O'Toole, Frank McRae.* (R, 1:37) (AL, AS, N, V) **IFC June 4** 12:15p; **5** 12a

***FORTY GUNS*** ★★½ ('57, Western) An Arizona rancher rules with her cowboy army until a U.S. marshal and his brothers come to town. *Barbara Stanwyck, Barry Sullivan, Dean Jagger, John Ericson.* BW (NR, 1:20) **EWESTN June 5** 12:35a; **13** 9:26a, 10:54p, **RPLEX June 22** 10:56p

**The 41-Year-Old Virgin Who Knocked Up Sarah Marshall and Felt Superbad About It** ★ ('10, Comedy) Sex-crazed buddies try to help a middle-aged man lose his innocence. *Bryan Callen, Stephen Kramer Glickman, Austin Michael Scott, Steven Sims.* (1:26) (AL, AS, N, SSC) **IPLEX June 11** 9:02a; **19** 4:41p; **20** 9:47a; **28** 12:08a, 6:23a

**47 Meters Down** ★★½ ('17, Suspense) Two sisters vacationing in Mexico become trapped in a shark cage on the ocean floor. As their oxygen starts to run out and with great white sharks circling them, the sisters must find a way to get to the surface alive. *Claire Holt, Mandy Moore, Chris J. Johnson, Yani Gellman.* (2:00) (AL, AS, V) **SYFY June 6** 9p; **7** 2:58p; **17** 11:54a, 11:57p

**The Fountain** ★★½ ('06, Drama) A man seeks immortality by traveling through the past, present and future; along the way he learns about love, death and what it means to be alive. *Hugh Jackman, Rachel Weisz, Ellen Burstyn, Mark Margolis.* (1:38) (AL, AS, V) **MPLEX June 2** 1:24p; **14** 5:22p; **22** 9:45a; **30** 1:27p, **IPLEX June 4** 11:38a, 8p; **5** 4:50a; **8** 4:08a, 12:38p; **20** 8:08a, 6:21p; **24** 4:17a, 2:34p, 9:44p

**Four Boys and a Gun** ★★ ('57, Crime Drama) Young toughs will all die in the electric chair unless they tell who killed a policeman during a holdup. *Frank Sutton, Larry Green, James Franciscus, William Hinant.* BW (NR, 1:14) (AS, V) **TCM June 18** 12:15a

**Four for Texas** ★★½ ('63, Western) Con men and their girlfriends fight, then unite, over a floating casino in 1870 Galveston. *Frank Sinatra, Dean Martin, Anita Ekberg, Ursula Andress.* (NR, 2:04) **TCM June 7** 9:15a

**Four Weddings and a Funeral** ★★★½ ('94, Romance-Comedy) An English charmer and a lusty American make love over a course of surprising events. *Hugh Grant, Andie MacDowell, Kristin Scott Thomas, Simon Callow.* (R, 1:56) (AL, AS) **TCM June 18** 7p

**Framed by My Fiancé** ('17, Suspense) Following a deadly car crash in which her fiancé was driving, a woman wakes up to learn that she is being charged with manslaughter as the driver of the vehicle. *Katrina Bowden, Jason-Shane Scott, Valynn Turkovich, Gerald Webb.* (TVPG, 2:00) **LMN June 26** 1p

**Frankenstein 1970** ★ ('58, Science Fiction) The baron's grandson rents the family castle to a TV crew to fund his atomic revival of the family monster. *Boris Karloff, Tom Duggan, Jana Lund, Donald Barry.* BW (NR, 1:23) **TCM June 18** 10a

**Freedomland** ★★ ('06, Crime Drama) A detective investigates a carjacking that resulted in the abduction of the young son of a troubled woman. *Samuel L. Jackson, Julianne Moore, Edie Falco, Ron Eldard.* (R, 1:53) (AL, AS, V) **EBLACK June 1** 5:50a, 11:33p; **8** 3:18p; **13** 7:45a, 2:32p, 9:23p; **25** 5:04p, **IPLEX June 10** 1:12a; **16** 4:21p; **19** 2:46p, 9:52p; **22** 7:41a; **28** 11:19a, 8p

**THE FRENCH CONNECTION** ★★★★ ('71, Crime Drama) New York Detective Popeye Doyle and his partner chase a French heroin smuggler. *Gene Hackman, Fernando Rey, Roy Scheider, Tony Lo Bianco.* (R, 1:44) (AL, AS, V) **FXM June 9** 2a, 12:15p; **13** 6:35a; **15** 2a, 12:15p; **24** 10:25a

**French Connection II** ★★★½ ('75, Action) New York Detective Popeye Doyle goes to Marseille to catch a heroin smuggler who got away. *Gene Hackman, Fernando Rey, Bernard Fresson, Jean-Pierre Castaldi.* (R, 1:59) (AL, AS, V) **EACTN June 4** 9:04a; **8** 3:16a, 2:11p; **10** 1:35a; **21** 8:50a, 7:58p; **24** 10:26a, **ECLASS June 18** 9:13a; **19** 3:19a

**Frenzy** ★★★ ('72, Suspense) Circumstantial evidence holds an innocent Londoner for the work of a rapist who strangles his victims with neckties. *Jon Finch, Barry Foster, Barbara Leigh-Hunt, Anna Massey.* (R, 1:56) (AL, AS, N, V) **TCM June 28** 2:45a

**Friday** ★★★ ('95, Comedy) A South Central Los Angeles resident hangs out on his front porch with a pal who owes money to a drug dealer. *Ice Cube, Chris Tucker, Nia Long, Tiny Lister Jr.* (2:00) (AL, AS, V) **USA June 5** 12p, 6p

**Friday After Next** ★½ ('02, Comedy) Working as security guards, Craig and Day-Day run into the thief who stole their Christmas presents. *Ice Cube, Mike Epps, John Witherspoon, Anna Maria Horsford.* (1:53) (AL, AS) **USA June 5** 4:07p, 10:07p

**Friday the 13th - Part III** ★½ ('82, Horror) New teens learn of Camp Crystal Lake's grisly heritage. *Dana Kimmell, Paul Kratka, Tracie Savage, Richard Brooker.* (R, 1:32) (AL, AS, GV, N) **EACTN June 21** 11:42p, **ECLASS June 13** 2:20a

**Friday the 13th Part IV: The Final Chapter** ★ ('84, Horror) Hockey-masked Jason goes after another batch of teens at Crystal Lake. *Kimberly Beck, Peter Barton, Corey Feldman, Crispin Glover.* (1:33) (AL, AS, GV, N) **EACTN June 22** 1:20a, **RPLEX June 3** 3:42p; **13** 4:42p, 11:15p; **28** 3:51p; **29** 9:31a

**Friday the 13th Part V: A New Beginning** ★ ('85, Horror) Teens flee and use a chain saw against someone wearing slasher Jason's hockey mask. *John Shepherd, Melanie Kinnaman, Shavar Ross, Richard Young.* (R, 1:31) (AL, AS, GV, N) **EACTN June 22** 11:40p, **RPLEX June 28** 5:25p; **29** 11:04a

**Friday the 13th** ★★ ('80, Horror) The reopening of Camp Crystal Lake spells murder and mayhem for a group of sexually promiscuous counselors. *Betsy Palmer, Adrienne King, Harry Crosby, Laurie Bartram.* (R, 1:35) (AL, AS, GV, N) **EACTN June 20** 11:14p, **ECLASS June 5** 1:04a; **9** 11:19p

**Friday the 13th, Part 2** ★½ ('81, Horror) Mrs. Voorhees' son Jason is waiting when another load of teens tries to make a buck at Camp Crystal. *Amy Steel, John Furey, Adrienne King, Kirsten Baker.* (R, 1:27) (AL, AS, GV, N) **EACTN June 21** 12:52a, **ECLASS June 24** 3:44a

**Friday the 13th, Part VI: Jason Lives** ★ ('86, Horror) Teenage Tommy meets masked-killer Jason, brought back by a lightning bolt at the lake. *Thom Mathews, Jennifer Cooke, Ron Palillo, David Kagen.* (R, 1:25) (AL, AS, GV, N) **EACTN June 22** 8:19a; **23** 1:15a, **RPLEX June 28** 7p; **29** 12:38p

**Friday the 13th Part VII – The New Blood** ★½ ('88, Horror) A psychic teen's psychiatrist sends her and her mother to Crystal Lake, home of hockey-masked Jason. *Lar Park Lincoln, Terry Kiser, Susan Blu, Kevin Blair.* (R, 1:30) (AL, AS, GV, N) **EACTN June 23** 11:42p, **RPLEX June 28** 8:30p

**Friday the 13th Part VIII: Jason Takes Manhattan** ★½ ('89, Horror) Hockey-masked slasher Jason follows a Crystal Lake teen and her friends on a cruise to New York. *Jensen Daggett, Scott Reeves, Kane Hodder, Peter Mark Richman.* (R, 1:40) (AL, AS, GV) **EACTN June 24** 1:13a, **RPLEX June 28** 8:18a, 10p

**Friends Who Kill** ('20, Suspense) A teenager uncovers her new best friend's dark past, leading her to fear that she's become close to a very dangerous person. *Natalie Brown, Sarah Fisher, Alexa Rose Steele, Lisa Berry.* (TV14, 2:01) **LMN June 9** 9p; **10** 1a

***FRIENDS WITH BENEFITS*** ★★★ ('11, Romance-Comedy) Friends naively believe that adding sex to their relationship will not lead to complications. *Justin Timberlake, Mila Kunis, Patricia Clarkson, Jenna Elfman.* (R, 1:49) (AL, AS) **AMC June 21** 12:14a, 9a, **IFC June 13** 7p, 11:30p

**Friends With Kids** ★★½ ('11, Romance-Comedy) Complications arise after buddies agree to a have baby but remain just pals. *Jennifer Westfeldt, Adam Scott, Jon Hamm, Kristen Wiig.* (2:01) (AL, AS) **LMN June 4** 9p; **5** 1a; **19** 9p; **20** 1a

**Fright Night** ★★★ ('11, Horror) A high-school student suspects that his charismatic new neighbor is a vampire and, when no one believes him, must try to destroy the bloodsucker himself. *Anton Yelchin, Colin Farrell, David Tennant, Christopher Mintz-Plasse.* (2:00) (AL, AS, GV) **FLIX June 9** 7p; **20** 3p

**The Frighteners** ★★½ ('96, Fantasy) Friendly ghosts help a psychic detective probe the hauntings that killed residents of a coastal California town. *Michael J. Fox, Trini Alvarado, Peter Dobson, John Astin.* (R, 1:49) (AS, V) **ESUSP June 2** 1:06a; **22** 11:49p; **29** 12:15p

**The Frogmen** ★★★ ('51, War) A Navy commander targets Japanese ships with his partner and underwater-demolition team. *Richard Widmark, Dana Andrews, Gary Merrill, Jeffrey Hunter.* BW (NR, 1:36) **FXM June 1** 5a; **2** 8:05a; **22** 7:45a; **26** 6:50a; **27** 5a

**From Friend to Fiancé** ('19, Romance) Things get complicated when a woman's best friend from high school asks her to help plan his wedding to a girl that she secretly despises. *Jocelyn Hudon, Ryan Paevey, Derek McGrath, Kelly Kruger.* (TVG, 2:00) **HALL June 29** 5p

**The Front Runner** ★★½ ('18, Biography) Democrat Gary Hart becomes the front-runner for the 1988 presidential nomination until allegations of an extramarital affair derail his campaign. *Hugh Jackman, Vera Farmiga, J.K. Simmons, Alfred Molina.* (2:30) (AL, AS) **FX June 1** 6a

**Frontier Fugitives** ★ ('45, Western) The Texas Rangers find a trapper was not killed by Indians after all. *Tex Ritter, Dave O'Brien, Guy Wilkerson, Lorraine Miller.* BW (NR, :58) **EWESTN June 18** 11:21p

**Frontier Uprising** ★½ ('61, Western) A wagon train heads for California unaware that local Indians have sided with Mexico against the United States. *James Davis, Nancy Hadley, Ken Mayer* BW (NR, 1:08) **EWESTN June 2** 7:02a, 11:40p, **RPLEX June 20** 2:59a

**Frozen** ★★★½ ('13, Children's) Animated. A fearless young princess sets out with a mountaineer to find her sister, whose icy powers have trapped their kingdom in eternal winter. *Voices of Kristen Bell, Idina Menzel, Jonathan Groff, Josh Gad.* (1:44) (AS) **EFAMLY June 2** 4:42a, 11a, 8:43p; **3** 11:30p; **4** 10:44a, 5:16p, **FREFM June 12** 8:35p

**The Fugitive** ★★★½ ('93, Suspenso) La vida del doctor Richard Kimble, un reputado cirujano de Chicago, se desmorona cuando su mujer es brutalmente asesinada por un misterioso hombre y él es acusado del crimen. *Harrison Ford, Tommy Lee Jones, Sela Ward, Julianne Moore.* (2:30) (AS, V) **TELM June 13** 11:30a

**The Fugitive Kind** ★★★ ('60, Drama) A guitar-playing petty criminal wanders into a Mississippi town and attracts two troubled women. *Marlon Brando, Anna Magnani, Joanne Woodward, Maureen Stapleton.* BW (NR, 1:59) (AS) **TCM June 28** 2:45p

**Funny Farm** ★★½ ('88, Comedy) A sports-writer and his wife move to a cottage in the country, where he tries to write a novel. *Chevy Chase, Madolyn Smith, Kevin O'Morrison, Joseph Maher.* (PG, 1:43) (AL, AS, MV) **ENCORE June 14** 2:23p; **15** 5:07a; **19** 9:05a, **ECLASS June 10** 6:29a, 5:33p; **28** 2:21a; **30** 5:27a

**Funny People** ★★½ ('09, Comedy-Drama) A gravely ill comic takes a struggling performer under his wing, then gets a chance to re-evaluate his life when his disease goes into remission. *Adam Sandler, Seth Rogen, Leslie Mann, Eric Bana.* (R, 2:26) (AL, AS, SSC) **ENCORE June 8** 8p; **9** 7:36a; **19** 5:31p; **20** 10:55a; **30** 12:06p, 9:26p, **ECLASS June 24** 11:46a; **27** 12:23a, 2:24p

**Furious 7** ★★★ ('15, Action) A smooth-talking government agent offers to help Dominic Toretto and his gang eliminate a dangerous enemy in exchange for their help in rescuing a kidnapped computer hacker. *Vin Diesel, Paul Walker, Dwayne Johnson, Michelle Rodriguez.* (3:00) (AL, AS, V) **FX June 22** 6p; **23** 4p; **27** 4p; **28** 1:30p

**The Fury** ★★½ ('78, Suspense) A psychic girl helps a spy find his psychic son, kidnapped by a renegade scientist. *Kirk Douglas, John Cassavetes, Amy Irving, Carrie Snodgress.* (R, 1:58) (AL, AS, GV) **ESUSP June 3** 2:43p; **11** 3:44a; **16** 7:23a; **28** 5:40a

## G

**The Gallant Hours** ★★★½ ('60, Biography) Adm. William F. Bull Halsey Jr. outwits Japanese Adm. Yamamoto in the 1942 Pacific. *James Cagney, Dennis Weaver, Ward Costello, Richard Jaeckel.* BW (2:00) **HDMOV June 5** 1:25p, 7:10p; **11** 7a; **18** 8:55a; **29** 7a

**The Game of Their Lives** ★★ ('05, Historical Drama) The U.S. soccer team are heavy underdogs as they prepare to play the British squad in a 1950 World Cup preliminary game. *Gerard Butler, Wes Bentley, Jay Rodan, Gavin Rossdale.* (1:45) (AL, AS) **FLIX June 7** 5:25a

**The Game Plan** ★★ ('07, Children's) A star football player tries to juggle his carefree lifestyle, his team's bid for the championship and the needs of his newly discovered young daughter. *Dwayne 'The Rock' Johnson, Madison Pettis, Kyra Sedgwick, Roselyn Sánchez.* (2:35) (AS) **FREFM June 19** 8a

**Gangs of London** With the stakes higher than ever, the Wallaces are forced to go into hiding. (TVMA, 1:13) **AMC June 6** 10:06p; **7** 1:25a, 3:41a

**Gangs of London** Elliot is forced to make a life-changing choice; Sean makes a discovery about a traitor. (TVMA, 1:18) **AMC June 13** 10:13p; **14** 2:57a; **17** 1:43a

**Gangster Squad** ★★ ('13, Crime Drama) In 1949 Los Angeles, a secret crew of cops forms to drive powerful mobster Mickey Cohen out of business. *Josh Brolin, Ryan Gosling, Nick Nolte, Robert Patrick.* (R, 1:50) (AL, AS, GV) **IFC June 1** 11a

**Ganja & Hess** ★★½ ('73, Horror) Germs from the stab of an ancient dagger turn two lovers into immortal vampires. *Duane Jones, Marlene Clark, Bill Gunn, Sam Waymon.* (2:00) (AL, AS, N, V) **FLIX June 2** 11:30p; **11** 2:45a

**GARDEN OF EVIL** ★★★★ ('54, Adventure) A woman hires an ex-sheriff, a card shark and a killer to take her to her husband, trapped in a gold mine. *Gary Cooper, Susan Hayward, Richard Widmark, Hugh Marlowe.* (1:43) **EWESTN June 5** 3:27a, 3:56p; **13** 6:18a; **14** 3:26a; **17** 9:46a; **21** 1:24a, 6:15p; **23** 8:18a, **RPLEX June 1** 2:18a; **8** 1:41p; **19** 6:04a; **26** 11:04p

**Gatilleros del Río Bravo** ('84, Drama) Dos hombres que fueron atacados por drogadictos cuando eran niños, se dedican a luchar contra el narcotráfico. *Mario Almada, Fernando Almada.* (1:30) **TELM June 5** 2a

**Gattaca** ★★★ ('97, Science Fiction) An outcast takes part in a complicated and perilous scheme to assume the identity of a genetically engineered citizen. *Ethan Hawke, Uma Thurman, Jude Law, Gore Vidal.* (1:49) (AL, AS, MV) **MPLEX June 4** 10:22a, 5:12p; **10** 3:12p; **19** 12:17a, 9:33a, 7p; **27** 4:32a, 3:40p, 10:37p, **IPLEX June 1** 6:39a; **14** 8p; **23** 9:47a, 6:11p

**Gentlemen Prefer Blondes** ★★★½ ('53, Musical Comedy) Two showgirls on the lookout for rich eligible bachelors run into numerous complications during a trip to Paris. *Jane Russell, Marilyn Monroe, Charles Coburn, Elliott Reid.* (NR, 1:31) (AS) **FXM June 14** 10:35a; **20** 6:40a; **23** 8:20a

**Geostorm** ★½ ('17, Action) Satellites designed to prevent natural disasters begin to fail, threatening to create a worldwide geostorm that could wipe out everything and everyone. *Gerard Butler, Jim Sturgess, Abbie Cornish, Alexandra Maria Lara.* (2:15) (AS, V) **TNT June 14** 2p

**Get Carter** ★½ ('00, Suspense) An enraged hit man embarks on a vengeful quest to find the perpetrators responsible for his brother's death. *Sylvester Stallone, Miranda Richardson, Rachael Leigh Cook, Alan Cumming.* (R, 1:44) (AL, AS, V) **ESUSP June 1** 1:41p, 9:51p; **17** 11:36a; **23** 5:19a, 6:15p

**Get Hard** ★★ ('15, Comedy) The prison-bound manager of a hedge fund asks a black businessman — who has never been to jail — to prepare him for life behind bars. *Will Ferrell, Kevin Hart, Craig T. Nelson, Alison Brie.* (2:00) (AL, AS, N) **TBS June 25** 7p

**Get Out** ★★★½ ('17, Horror) A young photographer uncovers a dark secret when he meets his girlfriend's seemingly friendly parents for the first time at their posh estate. *Daniel Kaluuya, Allison Williams, Catherine Keener, Bradley Whitford.* (2:30) (AL, AS, GV) **FXM June 19** 4:50p; **20** 12:20a, **FXX June 15** 11:30a; **16** 10a

**Ghost** ★★★½ ('90, Fantasy) A slain Manhattan yuppie reaches out to his lover, with a medium as his middlewoman. *Patrick Swayze, Demi Moore, Whoopi Goldberg, Tony Goldwyn.* (PG-13, 2:07) (AL, AS, V) **BBCA June 11** 12a, 7:30p, **SUND June 3** 9a; **30** 11a

**THE GHOST GOES WEST** ★★★★ ('36, Comedy) A girl loves the master and the ghost of a Scottish castle shipped to Florida by her father. *Robert Donat, Jean Parker, Eugene Pallette, Elsa Lanchester.* BW (NR, 1:25) **TCM June 15** 5a

**Ghost World** ★★★½ ('01, Comedy-Drama) The lives of best friends diverge after high-school graduation and their encounter with a pathetic loner. *Thora Birch, Scarlett Johansson, Steve Buscemi, Brad Renfro.* (1:54) (AL, AS) **IPLEX June 1** 10:40a, 8p; **3** 11:32p; **4** 6:16a; **7** 9:15a; **14** 11:31p; **15** 9:28a; **19** 5:52a, 6:06p; **20** 1:31a; **24** 4:13p; **25** 9:19a; **28** 7:47a, 4:44p

***THE GHOST WRITER*** ★★★ ('10, Drama) A newly hired ghostwriter exposes evidence that suggests his late predecessor knew a dark secret about their subject, the former prime minister of Britain. *Pierce Brosnan, Ewan McGregor, Kim Cattrall, Olivia Williams.* (2:15) (AL, AS, N, V) **HDMOV June 2** 11a; **12** 5:55p, 11:45p; **17** 2:40p; **18** 11:05a; **23** 9:40p; **24** 1:45a

**Ghostbusters** ★★½ ('16, Comedy) Armed with proton packs and plenty of attitude, four women prepare for an epic battle as mischievous ghosts start to wreak havoc in New York. *Melissa McCarthy, Kristen Wiig, Leslie Jones, Kate McKinnon.* (3:00) (AS, V) **FXX June 2** 5p; **3** 1p

**Ghostbusters** ★★★½ ('84, Comedy) Armed with proton packs, four paranormal investigators battle mischievous ghouls in New York. *Bill Murray, Dan Aykroyd, Harold Ramis, Sigourney Weaver.* (2:25) (AL, AS, V) **SYFY June 1** 5p; **2** 2:30p; **11** 6:35p; **12** 4:05p; **24** 8p; **25** 2:05p

**Ghostbusters II** ★★½ ('89, Comedy) Now the parapsychologists are trying to rid New York of stress-related pink slime. *Bill Murray, Dan Aykroyd, Sigourney Weaver, Harold Ramis.* (2:30) (AS, MV) **SYFY June 1** 7:25p; **2** 4:55p; **12** 6:30p; **13** 4p; **24** 10:15p; **25** 4:32p

**Ghosts of Mars** ★½ ('01, Science Fiction) An intergalactic cop and her team join forces with a dangerous criminal to battle supernatural warriors. *Ice Cube, Natasha Henstridge, Jason Statham, Clea DuVall.* (R, 1:37) (AL, AS, GV) **EACTN June 4** 5:19p; **5** 8:09a; **15** 2:04p, 11:43p; **16** 8:27a; **20** 3:08a, 9:16a, 7p, **EBLACK June 12** 10:53a; **24** 2:28p; **29** 5:59a, 1:23p; **30** 2:59a

**Ghosts of Mississippi** ★★ ('96, Historical Drama) A Mississippi prosecutor and the widow of Medgar Evers crusade to retry a white racist for the 1963 murder of the NAACP leader. *Alec Baldwin, Whoopi Goldberg, James Woods, Craig T. Nelson.* (3:00) (AL, AS, V) **AMC June 19** 6:30a

**GIANT** ★★★★ ('56, Drama) A cattleman and his spoiled wife watch an upstart oilman try to take over Texas. *Elizabeth Taylor, Rock Hudson, James Dean, Carroll Baker.* (G, 3:21) **TCM June 28** 5a

**Gidget** ★★★ ('59, Romance-Comedy) A California girl called Gidget spends summer with surf bums called Moondoggie and Kahoona. *Sandra Dee, James Darren, Cliff Robertson, Arthur O'Connell.* (NR, 1:35) **TCM June 21** 8:45p

**Gigli** ★½ ('03, Romance-Comedy) A female gangster comes to the aid of a small-time counterpart after he kidnaps the brother of a federal prosecutor. *Ben Affleck, Jennifer Lopez, Justin Bartha, Lainie Kazan.* (R, 2:04) (AL, AS, GV) **ECLASS June 6** 1:14a

**Gildersleeve's Ghost** ★★ ('44, Comedy) Ghosts and an invisible girl help Throckmorton P. Gildersleeve become police commissioner. *Harold Peary, Marion Martin, Richard LeGrand, Amelita Ward.* BW (NR, 1:04) **TCM June 15** 7:45a

**A Gingerbread Romance** ('18, Romance) An architect begins to find herself longing for a place to call her own as she works alongside a baker to win a gingerbread house contest. *Tia Mowry-Hardrict, Duane Henry, Jordana Lajoie, Giles Panton.* (TVPG, 2:00) **HALLMV June 27** 7a

**The Girl He Met Online** ('14, Suspense) Gillian keeps her bipolar mood swings hidden from Andy, her new boyfriend. When Gillian's boss and mother push her too far emotionally, she starts to take out her rage on Andy. *Yvonne Zima, Mary-Margaret Humes, Shawn Roberts, Gary Hudson.* (TVPG, 2:00) **LMN June 26** 9a

**Girl in the Basement** ('21, Crime Drama) The horrific story of Sara, a vibrant teen girl who was looking forward to her 18th birthday so she could move away from her controlling father, Don. Her world becomes extremely dark when her father imprisons her in the basement of their home. *Stefanie Scott, Judd Nelson, Joely Fisher, Emily Topper.* (1:51) **LIFE June 12** 9:10p; **13** 1:11a

**The Girl in the Bathtub** ('18, Drama) A young paralegal who is struggling with addiction is found dead in her boss's bathtub in Philadelphia. *Caitlin Stasey, Kate Isaac, Jason Patric, Warren Abbott.* (TV14, 2:00) **LMN June 18** 11a

**The Girl in the Spider's Web** ★★ ('18, Action) Hacker Lisbeth Salander steals a computer program that can access codes for nuclear weapons worldwide. When Russian thugs seize her laptop, she teams up with an unlikely ally in a race against time to recover the codes and avert disaster. *Claire Foy, Beau Gadsdon, Sverrir Gudnason, Lakeith Stanfield.* (R, 1:57) (AL, AS, N, V) **FXM June 6** 2p

**Girl Missing** ★½ ('33, Mystery) Two chorus girls and one's boyfriend target a millionaire in a shakedown scheme. *Ben Lyon, Glenda Farrell, Mary Brian, Peggy Shannon.* BW (NR, 1:09) (AS) **TCM June 24** 6:45a

**Girl Missing** ('15, Suspense) Fifteen years after she was left for dead in a ditch, a young woman is contacted by a millionaire from New York City who claims to be her mother. When she arrives at the family estate, she finds herself in the middle of a mysterious plot. *Francesca Eastwood, Kiersten Warren, Federico Dordei, Lidia Porto.* (TV14, 2:00) **LMN June 2** 7a

**The Girl on the Train** ★★½ ('16, Suspense) Despite her struggles with memory loss, a voyeuristic alcoholic tries to help police solve the mystery of a missing woman whose house she passes daily while taking the train. *Emily Blunt, Haley Bennett, Rebecca Ferguson, Justin Theroux.* (2:30) (AL, AS, GV, N) **FXX June 4** 9a

**Girls Night Out** ('17, Suspense) McKenzie and three of her best friends from college go out to celebrate her engagement. The party turns into a nightmare when the man who date raped McKenzie kidnaps her fiance to get revenge for his ruined reputation. *Mackenzie Mauzy, Katherine Barrell, Jacob Blair, Kelly Kruger.* (TV14, 2:00) **LMN June 3** 5a

**El Giro, el Pinto, y el Colorado** ('80, Western) Un alguacil lucha contra un hacendado poderoso que domina la vida de un pueblo gracias a sus pistoleros. *Lucha Villa, Rosa Gloria Chagoyán, Lorenzo de Monteclaro* (1:30) **TELM June 16** 2a

**Give Till It Hurts** ('37, Crime Drama) Two con artists pose as philanthropists to raise money. *Janet Beecher, Clay Clement.* BW (NR, :21) **TCM June 19** 10:30a

**The Giver** ★★ ('14, Drama) A teen discovers the dark truth about his community's secret past from an old man who is the sole keeper of their world's memories. *Jeff Bridges, Meryl Streep, Brenton Thwaites, Alexander Skarsgard.* (2:00) (AS, V) **SYFY June 16** 11p; **17** 1:57p; **26** 11a; **27** 12:30a

**Gladiator** ★★½ ('92, Action) Rival teenage boxers rise above racism and a vile promoter of rabble-rousing underground bouts. *Cuba Gooding Jr., James Marshall, Brian Dennehy, Robert Loggia.* (1:45) (AL, AS, N, V) **EBLACK June 11** 3:22p, **IPLEX June 3** 2:04p, 9:46p; **14** 3:58a; **22** 9:38a, 6:16p; **23** 4:36a

**Glass** ★★ ('19, Suspense) David Dunn looks to deliver vigilante justice to the Beast — the madman who has superhuman strength and 23 personalities. Their epic showdown leads them to the mysterious Elijah Price, the criminal mastermind who holds critical secrets for both men. *Bruce Willis, James McAvoy, Samuel L. Jackson, Sarah Paulson.* (3:00) (AL, AS, V) **FX June 3** 3p; **4** 12p, **FXM June 6** 6:40p, 9:20p, **FXX June 21** 2p; **22** 10a

**The Glass House** ★½ ('01, Suspense) The lives of two orphaned siblings are threatened by new guardians who stand to profit greatly from their deaths. *Leelee Sobieski, Diane Lane, Stellan Skarsgard, Bruce Dern.* (1:48) (AL, AS, V) **MPLEX June 10** 1:24p, 8:45p; **13** 5:42a; **22** 3:09a, 3:35p, 10:53p; **28** 3:13p, 10:06p, **IPLEX June 24** 5:57a

**Gleaming the Cube** ★★ ('88, Action) A California skateboarder solves and avenges the death of his adopted Vietnamese brother. *Christian Slater, Steven Bauer, Min Luong, Art Chudabala.* (PG-13, 1:45) (AL, V) **FXM June 8** 12:10p; **25** 12:10p

**A Glenbrooke Christmas** ('20, Drama) As Christmas nears, heiress Jessica Morgan seizes what seems like her last chance to experience a relaxed Christmas and heads off to the small town of Glenbrooke, where she meets a handsome fireman. *Autumn Reeser, Antonio Cupo, Lisa MacFadden, Beau Daniels.* (TVG, 2:00) **HALLMV June 30** 3a

**GLORY** ★★★★ ('89, War) Col. Robert Gould Shaw trains and leads an all-black regiment during the U.S. Civil War. *Matthew Broderick, Denzel Washington, Morgan Freeman, Cary Elwes.* (R, 2:02) (AL, AS, GV) **ENCORE June 27** 10:32a, 8p; **28** 5:51a, **EACTN June 10** 1:42p; **23** 4:27a, 5:33p; **25** 10:36a

**Gnomeo & Juliet** ★★½ ('11, Children's) Animated. Love-struck garden gnomes become part of a feud between rival neighbors in Stratford-Upon-Avon, Shakespeare's birthplace. *Voices of James McAvoy, Emily Blunt, Michael Caine, Maggie Smith.* (2:00) **FREFM June 13** 9:10a; **26** 8:05a

**Go** ★★★ ('99, Comedy-Drama) A checkout girl covering for a co-worker faces danger from a drug dealer she double-crosses out of desperation. *Desmond Askew, Taye Diggs, William Fichtner, J.E. Freeman.* (R, 1:43) (AL, AS, N, V) **EBLACK June 2** 7:56p, **IPLEX June 8** 9:23a; **9** 5:11a; **14** 7:29a, 6:16p; **24** 11:02a, 8p

**THE GODFATHER** ★★★★ ('72, Drama) Crime boss Vito Corleone and his sons rule their New York empire with Mafia justice. *Marlon Brando, Al Pacino, James Caan, Richard Castellano.* (4:00) (AL, AS, GV) **PARMT June 19** 7a, 3:30p

**The Godfather, Coda: The Death of Michael Corleone** ★★★½ ('90, Crime Drama) Dignified Michael Corleone joins his wild nephew in a Sicilian vendetta involving the Vatican. *Al Pacino, Diane Keaton, Talia Shire, Andy Garcia.* (3:30) (AL, AS, GV) **PARMT June 19** 11:30p

**THE GODFATHER, PART II** ★★★★ ('74, Crime Drama) Michael Corleone rules his father's criminal empire, while flashbacks recall young Vito's climb to power. *Al Pacino, Robert Duvall, Diane Keaton, Robert De Niro.* (4:30) (AL, AS, GV) **PARMT June 19** 11a, 7:30p

**The Gods Must Be Crazy** ★★★ ('81, Comedy) A Bushman finds an empty Coke bottle and sets out across Africa to throw it off the edge of the world. *Marius Weyers, Sandra Prinsloo, N!xau, Louw Verwey.* (PG, 1:48) (AL, AS, N, V) **FXM June 17** 12:10p

**A Godwink Christmas** ('18, Drama) As Christmas approaches, Paula reluctantly accepts a marriage proposal from her boyfriend. When her Aunt Jane invites Paula to her Nantucket home, she bonds with a charming inn owner. *Kimberly Sustad, Paul Campbell, Kathie Lee Gifford, Giles Panton.* (TVG, 2:00) **HALLMV June 28** 11p

**Godzilla** ★★½ ('14, Science Fiction) Godzilla, King of the Monsters, arises to combat massive, malevolent foes that have been feeding on a nuclear plant's reactors and now threaten mankind with total annihilation. *Aaron Taylor-Johnson, Ken Watanabe, Elizabeth Olsen, Juliette Binoche.* (2:30) (AS, V) **TBS June 13** 4:30p, **TNT June 28** 2p

**Godzilla** ★★ ('98, Science Fiction) Nuclear testing in the South Pacific produces a giant mutated lizard that wreaks havoc upon New York City. *Matthew Broderick, Jean Reno, Maria Pitillo, Hank Azaria.* (PG-13, 2:18) (AS, V) **ESUSP June 7** 5:39p; **15** 1:59p, 9:30p

***GODZILLA: KING OF THE MONSTERS*** ★★ ('19, Science Fiction) Humanity's existence hangs in the balance when the mighty Godzilla collides with Mothra, Rodan and the three-headed monster King Ghidorah. *Kyle Chandler, Vera Farmiga, Millie Bobby Brown, Ken Watanabe.* (2:45) (AL, AS, V) **TBS June 13** 7p, 10:45p, **TNT June 28** 7:30p, 10:15p

**Godzilla, Mothra and King Ghidorah: Giant Monsters All-Out Attack** ('01, Action) *Chihara Niiyama, Ryudo Uzaki, Masahiro Kobayashi, Shiro Sano.* (1:50) **HDMOV June 1** 12:25a

**Godzilla Raids Again** ★★ ('55, Science Fiction) Atomic blasts off the coast of Japan activate a prehistoric monster. *Hiroshi Koizumi, Setsuko Wakayama, Minoru Chiaki, Takashi Shimura.* BW (NR, 1:18) **TCM June 18** 7a

**Godzilla: Tokyo S.O.S.** ('03, Science Fiction) Godzilla, Mothra and Mechagodzilla threaten to turn Tokyo into toothpicks in an all-out battle for supremacy. *Noboru Kaneko, Miho Yoshioka, Masami Nagasawa, Chihiro Ôtsuka.* (1:45) (AL, AS, V) **HDMOV June 1** 2:15a



**All Times Central.** Not all networks are available in all areas.

**Gold Diggers: The Secret of Bear Mountain** ★★ ('95, Children's) A bored big-city teen hunts for gold with the local bad girl in a small Pacific Northwest town circa 1980. *Christina Ricci, Anna Chlumsky, Polly Draper, Brian Kerwin.* (1:35) (AL, MV) **EFAMLY June 5** 12:04a, 6:55a, 5:25p; **13** 10:29a, 4:50p, 11:08p; **25** 7:42a, 8:23p; **30** 10:29a, 9:16p, **MPLEX June 3** 6:52a; **9** 7p; **10** 1:58a; **11** 5:44a; **19** 3:37a, 3:56p, 10:33p; **21** 10:17a

**THE GOLD RUSH** ★★★★ ('25, Comedy-Drama) Silent. Mostly isolated in the Yukon, the little tramp cooks a shoe, falls in love, hangs from a cliff and strikes it rich. *Charles Chaplin, Mack Swain, Tom Murray, Georgia Hale.* BW (NR, 1:22) **TCM June 2** 7p

**The Golden Child** ★★ ('86, Comedy) A professional child-finder is recruited to rescue a mystical Tibetan boy from a shape-shifting villain. *Eddie Murphy, Charles Dance, Charlotte Lewis, Victor Wong.* (PG-13, 1:31) (AL, AS, V) **IFC June 19** 3:45p, 11p

**Gone Girl** ★★★½ ('14, Mystery) A man reports that his wife has gone missing on their fifth wedding anniversary, but his public portrait of their blissful union begins to crumble under police pressure and a growing media frenzy. *Ben Affleck, Rosamund Pike, Neil Patrick Harris, Tyler Perry.* (R, 2:29) (AL, AS, GV, N) **FXM June 16** 3:55p; **17** 2p

**Gone in 60 Seconds** ★½ ('00, Action) A former thief must agree to steal 50 cars in one night to save his brother from being killed by a vehicle smuggler. *Nicolas Cage, Angelina Jolie, Giovanni Ribisi, Delroy Lindo.* (2:45) (AL, AS, V) **AMC June 3** 7p; **4** 4:15p; **15** 7p; **16** 3:45p; **23** 7p; **24** 4:15p

***GONE MOM: THE DISAPPEARANCE OF JENNIFER DULOS*** ('21, Docudrama) Police investigate Fotis Dulos when his wife, Jennifer, mysteriously disappears after driving their five children to school. *Annabeth Gish, Warren Christie.* (2:03) **LIFE June 5** 7p, 10:03p; **6** 5p

**Good Boy!** ★★ ('03, Comedy) After adopting a dog, a 12-year-old learns the animal is an interplanetary scout sent to investigate other canines. *Molly Shannon, Liam Aiken, Kevin Nealon, Brittany Moldowan.* (1:30) (AS) **FLIX June 5** 4:30a; **9** 7:15a; **22** 6:30a

**The Good Dinosaur** ★★★ ('15, Children's) Animated. With help from a friendly Neanderthal boy, a young dinosaur embarks on an epic adventure to reunite with his beloved family. *Voices of Jeffrey Wright, Frances McDormand, Maleah Padilla, Ryan Teeple.* (2:05) (AS) **FREFM June 27** 10:15a

**The Good Mistress** ('14, Suspense) A woman's one-night stand turns out to be her friend's husband, and a local political candidate. *Annie Heise, Kendra Anderson, Antonio Cupo, Tricia Collins.* (TV14, 1:31) **LMN June 25** 9:30p; **26** 1:31a

**The Good Shepherd** ★★½ ('06, Drama) During the early years of the Central Intelligence Agency, a founding member finds that, as the country slides deeper into the Cold War, dedication to duty has a price. *Matt Damon, Angelina Jolie, Alec Baldwin, Tammy Blanchard.* (R, 2:48) (AL, AS, V) **ENCORE June 21** 10:04p, **ESUSP June 2** 6:23a, 5:10p; **3** 12:50a; **13** 4:19a, 8p; **17** 3:17p; **26** 1:13p, 10:03p; **30** 7:18a

**THE GOOD, THE BAD AND THE UGLY** ★★★★ ('67, Western) A drifter, a bandit and a bounty hunter reach a standoff over buried gold. *Clint Eastwood, Eli Wallach, Lee Van Cleef, Aldo Giuffré.* (R, 2:41) (AS, V) **SUND June 20** 2:30p

**Good Witch: Curse From a Rose** ('19, Drama) Cassie's long-lost college roommate, Autumn Delaney, makes an unexpected visit to Grey House on a mission to disrupt Middleton's Halloween festivities. *Catherine Bell, Bailee Madison, James Denton, Catherine Disher.* (TVPG, 2:00) **HALLMV June 3** 3p

**Good Witch Halloween** ('15, Drama) A handsome stranger leaves Cassie Nightingale and her daughter on edge as Halloween approaches. *Catherine Bell, Bailee Madison, Catherine Disher, James Denton.* (TVG, 2:00) **HALLMV June 18** 3p

**Gotti: Godfather & Son** John Gotti Jr. attends New York Military Academy as his father rises in organized crime. (TV14, 2:00) (Part 1 of 2) **A&E June 15** 5p

**Gotti: Godfather & Son** Gotti Jr. becomes the acting boss of the Gambino crime family after his father is convicted. (TV14, 2:00) (Part 2 of 2) **A&E June 15** 7p, 11p

**Grease** ★★★ ('78, Musical) Nice Sandy and greaser Danny try to be like each other in their 1950s high school. *John Travolta, Olivia Newton-John, Stockard Channing, Jeff Conaway.* (2:30) (AL, AS) **BBCA June 10** 7p; **11** 5p, **SUND June 26** 5:30p; **27** 11a

**Great Expectations** ★★½ ('98, Drama) In a modern adaptation of Dickens' classic, an artist deals with rejection from his childhood sweetheart. *Ethan Hawke, Gwyneth Paltrow, Hank Azaria, Chris Cooper.* (1:54) (AL, AS) **IPLEX June 5** 12:50p, 9:33p; **8** 11:10p; **17** 5:11a, 6:06p; **22** 3:44a, 2:23p; **27** 10:47a, 8p

**The Great Outdoors** ★★ ('88, Comedy) A Chicago man and his family go camping with his obnoxious brother-in-law and his family. *Dan Aykroyd, John Candy, Stephanie Faracy, Annette Bening.* (PG, 1:31) (AL) **AMC June 20** 6p; **21** 11:30a, **IFC June 12** 6p, 10p

**The Great Race** ★★★ ('65, Comedy) The Great Leslie and sinister professor Fate enter their wacky cars in a 1908 race from New York to Paris. *Tony Curtis, Jack Lemmon, Natalie Wood, Peter Falk.* (NR, 2:30) **TCM June 10** 1:15a

**The Great Wall** ★★ ('16, Adventure) Imprisoned within the Great Wall of China, a mercenary warrior joins forces with an elite army to battle an onslaught of marauding monsters. *Matt Damon, Jing Tian, Pedro Pascal, Willem Dafoe.* (PG-13, 1:44) (AS, V) **FXM June 3** 7:40p, 9:35p

**The Greatest Showman** ★★½ ('17, Musical) P.T. Barnum indulges his limitless imagination to create the Barnum & Bailey circus in the 1800s. Featuring musical numbers, exotic performers and daring feats, the mesmerizing spectacle takes the world by storm to become the greatest show on Earth. *Hugh Jackman, Zac Efron, Michelle Williams, Rebecca Ferguson.* (2:00) (AS) **FX June 21** 4p; **22** 10a

**Greed** ★★ ('19, Comedy) A damaging public inquiry tarnishes the image of a self-made fashion billionaire. To save his reputation, he decides to bounce back with a highly publicized and extravagant party celebrating his 60th birthday on the Greek island of Mykonos. *Steve Coogan, Isla Fisher, Shirley Henderson, David Mitchell.* (R, 1:44) (AL, AS) **ENCORE June 2** 5:14a, 10:52a; **7** 2:16p; **16** 11:48p; **17** 9:09a, 4:27p; **29** 1:54a, 2:38p

**Green Book** ★★★½ ('18, Comedy-Drama) An Italian-American bouncer and an African-American pianist confront racism and danger while taking a road trip through the Deep South in 1962. *Viggo Mortensen, Mahershala Ali, Linda Cardellini, Sebastian Maniscalco.* (3:00) (AL, AS, V) **FX June 4** 3p; **5** 9a; **19** 3p; **20** 12a, **FXM June 8** 6:40p, 9:20p; **30** 5:45p, 8:25p

**Greenwich Village** ★★ ('44, Musical Comedy) A speak-easy owner wants to use a composer's piano concerto in a Broadway show. *Carmen Miranda, Don Ameche, William Bendix, Vivian Blaine.* (NR, 1:23) **FXM June 5** 6:20a; **19** 6:15a; **28** 3:35a

**Greenwich Village: Music That Defined a Generation** ★★★ ('12, Documentary) Interviews with Pete Seeger, Kris Kristofferson, Judy Collins, Arlo Guthrie and others show how the music coming out of New York's Greenwich Village challenged the status quo and promoted social change during the 1960s and '70s. (NR, 2:01) **TCM June 26** 4:45a

**Greta** ★★ ('18, Suspense) Frances strikes up a seemingly harmless friendship with Greta, a lonely and kindly widow who enjoys her company. But when Greta's behavior becomes increasingly erratic and obsessive, Frances does whatever it takes to end the toxic relationship. *Isabelle Huppert, Chloë Grace Moretz, Maika Monroe, Colm Feore.* (2:00) (AL, AS, V) **FXX June 14** 10a

**Gridiron Gang** ★★½ ('06, Crime Drama) A counselor at a juvenile detention facility turns a group of young criminals into a football team to teach them self-respect and responsibility. *The Rock, Xzibit, Jade Yorker, Vanessa Ferlito.* (2:05) (AL, AS, V) **FLIX June 16** 4:55p; **24** 6:55a, 7p; **28** 10:10a

**Gridlock'd** ★★½ ('97, Drama) Two heroin addicts seek rehabilitation, but police, gangsters and government bureaucracy block their path. *Tim Roth, Tupac Shakur, Thandie Newton, Charles Fleischer.* (R, 1:31) (AL, AS, BN, V) **EBLACK June 3** 1:41a, 1:54p, 9:21p; **16** 12:38a, 2:06p, 7:50p; **21** 12:24a, 3:30p; **27** 9:22a, 7:26p, **ESUSP June 29** 2:07p, 10:43p

**Groomzilla** ('18, Romance-Comedy) A newly engaged woman makes a wish that her fiance takes the planning of their wedding seriously, and to her surprise and dismay, her wish comes true. *Darin Brooks, Elizabeth Rice, De'Vaughn Nixon, Georgia Engel.* (TVPG, 2:00) **UP June 13** 8p

**Groundhog Day** ★★★½ ('93, Romance-Comedy) February 2nd keeps repeating for a cynical TV weatherman sent to watch the groundhog in Punxsutawney, Pa. *Bill Murray, Andie MacDowell, Chris Elliott, Stephen Tobolowsky.* (PG, 1:36) (AS, MV) **ENCORE June 5** 1:50p; **17** 6:15p, **ECLASS June 2** 11:29a; **8** 1:30p; **19** 1:07p, 9:56p; **25** 7:16p

**Grown Ups** ★½ ('10, Comedy) Friends and former teammates learn that age does not, necessarily, equal maturity when they reunite to honor the memory of their basketball coach. *Adam Sandler, Kevin James, Chris Rock, David Spade.* (2:30) (AL, AS, N) **FREFM June 1** 6:30p; **2** 4:30p; **19** 6:15p; **20** 8:10a, **FX June 13** 5p, 9p

***GROWN UPS 2*** ★ ('13, Comedy) Lenny Feder moves his family back to his hometown to be with his old friends and finds out that he didn't leave the crazy life behind in Los Angeles. *Adam Sandler, Kevin James, Chris Rock, David Spade.* (2:00) (AL, AS, N) **FREFM June 2** 7p; **3** 5p; **19** 8:45p; **20** 10:40a, **FX June 13** 7p; **14** 5p

**The Grudge 2** ★½ ('06, Horror) A young woman encounters a terrible curse while searching for her missing sister in Tokyo. *Amber Tamblyn, Sarah Michelle Gellar, Jennifer Beals, Arielle Kebbel.* (1:44) (AS, V) **ENCORE June 21** 12:39a, **ESUSP June 8** 3:53a; **12** 12:03a; **16** 5:37a; **25** 11:09a, **MPLEX June 1** 3:11a

**The Guardian** ★★½ ('06, Drama) A trainer in a Coast Guard program for rescue swimmers turns a cocky recruit into his protege and takes him on a mission to the Bering Strait. *Kevin Costner, Ashton Kutcher, Sela Ward, Melissa Sagemiller.* (3:00) (AL, AS) **CMT June 13** 4:30p, **PARMT June 1** 8:30p; **2** 6p

**Guardians of Oz** ('15, Children's) Animated. Ozzy, a winged monkey, seeks help from the Tin Woodman, the Cowardly Lion and the Scarecrow to stop the evil plans of the wicked Evilene. *Voices of Dino Andrade, Ambyr Childers, Jenn McAllister, Jeff Minnerly.* (1:29) (AS) **EFAMLY June 17** 2:44a, 5:31p; **23** 9:25p; **29** 9:51a, 8:36p, **MPLEX June 4** 5:18a; **14** 4:11a; **26** 5:21a

**Guardians of the Galaxy Vol. 2** ★★★ ('17, Science Fiction) The team struggles to keep its newfound family together as it tries to unravel the mystery of Peter Quill's true parentage in the outer reaches of the galaxy. *Chris Pratt, Zoe Saldana, Voice of Bradley Cooper, Dave Bautista.* (3:00) (AL, AS, V) **TNT June 6** 6:30p

**Guarding Tess** ★★½ ('94, Comedy-Drama) A Secret Service agent is reassigned to protect a defiant former first lady at her Ohio home. *Shirley MacLaine, Nicolas Cage, Austin Pendleton, Edward Albert.* (1:37) (AL) **MPLEX June 2** 11:47a, 7p; **7** 8:46p; **12** 4a, 10:26a, 9:09p; **27** 11:51a, 7p; **29** 1:37p, 10:28p

**The Gumball Rally** ★★½ ('76, Comedy) A businessman, his rival and other speed lovers enter an outlaw coast-to-coast car race. *Michael Sarrazin, Tim McIntire, Raul Julia, Normann Burton.* (PG, 1:46) (AL, AS, V) **TCM June 5** 5p

**Gun Crazy** ★★★ ('50, Crime Drama) A gun fanatic and a sideshow sharpshooter team up for romance and a crime spree. *Peggy Cummins, John Dall, Berry Kroeger, Morris Carnovsky.* BW (NR, 1:27) **TCM June 5** 11a

**THE GUNFIGHTER** ★★★★ ('50, Western) Upstarts challenge the fastest gun in the West, a haunted man trying to escape his reputation. *Gregory Peck, Helen Westcott, Karl Malden, Millard Mitchell.* BW (NR, 1:24) **EWESTN June 3** 2:21a, 10:02a, 9:03p; **12** 11:06a; **29** 4:30a, 7:50p, **RPLEX June 17** 7p

***THE GUNMAN*** ★★ ('15, Action) A former Special Forces soldier who has PTSD tries to reconnect with his longtime lover, but must first find out who wants him dead... and why. *Sean Penn, Idris Elba, Ray Winstone, Mark Rylance.* (R, 1:55) (AL, AS, GV) **ENCORE June 2** 11:31p; **3** 3:40p, **EACTN June 9** 3:57p; **28** 4:18a, 6:07p, **EBLACK June 19** 9:37a, 5:29p; **22** 1:55p, 11:11p

**Gunpoint** ★★ ('66, Western) A Colorado sheriff and his posse chase outlaws who rob a train and kidnap a saloon girl. *Audie Murphy, Joan Staley, Warren Stevens, Edgar Buchanan.* (NR, 1:26) **EWESTN June 2** 7:37p; **11** 6:15p; **12** 9:39a; **20** 4:39p; **21** 6:08a; **30** 1:51a, 10:04a, 9:13p

**Gunsmoke** ★★½ ('53, Western) A gunslinger protects his interest in a Montana cattleman's ranch and daughter. *Audie Murphy, Susan Cabot, Paul Kelly, Mary Castle.* (1:23) **RPLEX June 1** 11:04p; **2** 8:11a, 9:04p; **7** 1:53a; **13** 1:08a, 11:33a; **17** 10:23p; **25** 4:14a; **28** 11:46p; **29** 3:50p

**A Guy Thing** ★ ('03, Romance-Comedy) After his bachelor party, a man wakes up in bed with his fiancee's cousin, a dancer at the bash. *Jason Lee, Julia Stiles, Selma Blair, James Brolin.* (PG-13, 1:41) (AL, AS) **ENCORE June 21** 2:24a

## H

***HALF MAGIC*** ('18, Romance-Comedy) Three women utilize their newly formed sisterhood to battle sexism, bad relationships and low self-esteem. They soon find the secret to ultimate fulfillment by embracing their wild adventures. *Heather Graham, Stephanie Beatriz, Angela Kinsey, Chris D'Elia.* (1:44) (AL, AS, N, SSC) **IPLEX June 12** 8:40a, 6:16p; **17** 10:49a, 8p

***HALF NELSON*** ★★★ ('06, Drama) A Brooklyn teacher struggles with drug addiction while trying to serve as a father figure for a youngster whose brother is in jail for dealing. *Ryan Gosling, Shareeka Epps, Anthony Mackie, Deborah Rush.* (1:55) (AL, AS) **HDMOV June 2** 8:30p; **3** 12:15a; **8** 5:45p; **9** 12:15p; **19** 3:35p; **20** 1:35a

**Halloween H20: 20 Years Later** ★★ ('98, Horror) In hiding for two decades, a traumatized woman learns her murderous brother has returned for her. *Jamie Lee Curtis, Adam Arkin, Josh Hartnett, Michelle Williams.* (1:30) (AL, AS, GV) **FLIX June 4** 10:40p; **11** 1:15a; **16** 2:15a

**Halloween: Resurrection** ★ ('02, Horror) Internet users watch six collegians as they spend the night in Michael Myers' childhood home. *Jamie Lee Curtis, Brad Loree, Busta Rhymes, Bianca Kajlich.* (1:30) (AL, AS, GV) **FLIX June 23** 1:30a

**Halloween: The Curse of Michael Myers** ★½ ('95, Horror) An ancient Celtic ritual drives Dr. Loomis' patient to sacrifice an

entire family in Haddonfield, Ill. *Donald Pleasence, Mitchell Ryan, Marianne Hagan, Paul Stephen Rudd.* (1:30) (AS, GV) **FLIX June 8** 5:30p

**Hamburger Hill** ★★½ ('87, War) An account of the 101st Airborne Division's 10-day struggle to secure a strategic mountainside in South Vietnam. *Anthony Barrile, Michael Patrick Boatman, Don Cheadle, Michael Dolan.* (2:00) (AL, AS, V) **FLIX June 3** 5p; **7** 9:05p

**Hand of Death** ★½ ('62, Horror) A cloud transforms a scientist into a hideous, scaly monster that can destroy anything it touches. *John Agar, Paula Raymond, Roy Gordon, Ruth Terry.* BW (NR, 1:00) **FXM June 4** 5a; **21** 3:50a

**The Hand That Rocks the Cradle** ★★★ ('92, Suspense) To carry out her plan of revenge, an unhinged woman charms a Seattle couple into hiring her as a nanny. *Annabella Sciorra, Rebecca De Mornay, Matt McCoy, Ernie Hudson.* (2:30) (AL, AS, BN, V) **LMN June 19** 10:30a

**Hang 'Em High** ★★½ ('68, Western) An innocent rancher is saved from the noose and deputized to hunt down the men who tried to hang him. *Clint Eastwood, Inger Stevens, Ed Begley, Pat Hingle.* (PG-13, 1:54) (AS, V) **TCM June 5** 3p

**The Hangover** ★★★ ('09, Comedy) After a wild stag party in Las Vegas, three hazy groomsmen must find their missing friend and get him back to Los Angeles in time for his wedding. *Bradley Cooper, Ed Helms, Zach Galifianakis, Justin Bartha.* (2:00) (AL, AS, N) **FX June 12** 5p; **13** 11a

**The Hangover Part II** ★★ ('11, Comedy) Hoping to avoid the mayhem that marked his friend's Las Vegas bachelor party, Stu opts for what he thinks will be a safe prewedding brunch in Thailand. *Bradley Cooper, Ed Helms, Zach Galifianakis, Justin Bartha.* (2:00) (AL, AS, N, SSC, V) **FX June 12** 7p; **13** 1p

**The Hangover Part III** ★★ ('13, Comedy) Phil, Stu and Doug take Alan on a road trip to help him through a personal crisis. Meanwhile, Mr. Chow breaks out of prison and prepares to wreak havoc. *Bradley Cooper, Ed Helms, Zach Galifianakis, Justin Bartha.* (2:00) (AL, AS, N, V) **FX June 12** 9p; **13** 3p

**HANNAH AND HER SISTERS** ★★★★ ('86, Comedy-Drama) Hannah's husband has an affair with one sister, and her ex-husband marries the other. *Woody Allen, Mia Farrow, Michael Caine, Carrie Fisher.* (1:50) (AL, AS) **FLIX June 1** 1:45p; **4** 5:45a, 7p; **8** 4:40a; **10** 3:25p; **13** 12:25p

***HANSEL & GRETEL: WITCH HUNTERS*** ★★ ('13, Fantasy) Brother and sister, Hansel and Gretel, are the ultimate witch-hunting vigilantes. Now, unknown to them, they have become the hunted and must face a greater evil than witches: their past. *Jeremy Renner, Gemma Arterton, Famke Janssen, Peter Stormare.* (1:45) (AL, AS, BN, GV) **TNT June 11** 12:15a

**Happily Never After** ('17, Romance) Kate, part of a writing duo with her boyfriend, is convinced her author days are over when they breakup — until her publisher requests a sequel. *Danielle Savre, Rick Cosnett, Bianca A. Santos, Ted McGinley.* (2:00) **UP June 12** 10p

**Happy Death Day** ★★½ ('17, Horror) College student Tree Gelbman dies at the hands of a masked killer, only to wake up in the same strange bed from early that morning. Now, the frightened young woman must relive the same day over and over until she figures out who murdered her. *Jessica Rothe, Israel Broussard, Ruby Modine, Rachel Matthews.* (2:00) (AL, AS, N, V) **FX June 8** 12:30p; **9** 10a, **FXM June 29** 4:05p, 9:45p, **FXX June 22** 1p; **23** 12p

**Happy Death Day 2U** ★★½ ('19, Horror) College student Tree Gelbman becomes the target of a masked killer when she wakes up in an alternate reality. When the psychopath starts to go after her inner circle, Tree soon realizes that she must die over and over again to save her friends. *Jessica Rothe, Israel Broussard, Phi Vu, Suraj Sharma.* (2:00) (AL, AS, V) **FX June 8** 2:30p; **9** 12p, **FXM June 29** 6p, 11:40p, **FXX June 22** 3p; **23** 2p

**Happy Face Killer** ('14, Docudrama) Serial killer Keith Jesperson murders at least eight women over a five-year span and taunts authorities with disturbing letters and scribbled confessions signed with a happy face. *David Arquette, Gloria Reuben, Stefanie von Pfetten, Melissa M. Montgomery.* (TV14, 2:00) **LIFE June 13** 1p

**Hard Target** ★★½ ('93, Acción) La barrera entre cazador y presa se deshace cuando un marino decide combatir a un grupo que caza humanos por deporte. *Jean-Claude Van Damme, Lance Henriksen, Arnold Vosloo, Yancy Butler.* (2:00) (AL, AS, GV) **TELM June 5** 11a

**The Hardys Ride High** ★★½ ('38, Comedy) Judge Hardy takes son Andy and the rest of the family to Detroit to inherit $2 million. *Lewis Stone, Mickey Rooney, Cecilia Parker, Fay Holden.* BW (NR, 1:20) **TCM June 9** 12:30p

**Harlem Nights** ★★ ('89, Comedy) Business partners sting a white mobster trying to take over their nightclub in 1930s Harlem. *Eddie Murphy, Richard Pryor, Redd Foxx, Danny Aiello.* (3:00) (AL, AS, V) **BET June 10** 5p; **11** 1p

**Harold & Kumar Go to White Castle** ★★½ ('04, Comedy) After smoking marijuana, two roommates scour New Jersey to satisfy their hunger for hamburgers. *John Cho, Kal Penn, Paula Garcés, Neil Patrick Harris.* (R, 1:28) (AL, AS, N) **ECLASS June 23** 2:20p; **29** 2:57a

***HARRY POTTER AND THE CHAMBER OF SECRETS*** ★★★ ('02, Children's) The young wizard and his best friends investigate a dark force that is terrorizing their school, Hogwarts. *Daniel Radcliffe, Rupert Grint, Emma Watson, Kenneth Branagh.* (3:30) (AL, AS, V) **BRAVO June 2** 11:30p; **3** 11:30a

**Harry Potter and the Deathly Hallows: Part 1** ★★★ ('10, Fantasy) Harry, Ron and Hermione leave Hogwarts behind on a mission to destroy the Horcruxes, the secrets to Voldemort's power and immortality. *Daniel Radcliffe, Rupert Grint, Emma Watson, Ralph Fiennes.* (3:00) (AS, V) **BRAVO June 4** 6p; **5** 12:30p

**Harry Potter and the Deathly Hallows: Part 2** ★★★½ ('11, Fantasy) As his showdown with Lord Voldemort nears, Harry may have to make the ultimate sacrifice. *Daniel Radcliffe, Rupert Grint, Emma Watson, Ralph Fiennes.* (2:30) (AS, V) **BRAVO June 4** 9p; **5** 3:30p

***HARRY POTTER AND THE GOBLET OF FIRE*** ★★★ ('05, Fantasy) Signs of Voldemort's return emerge as Harry's friends help him prepare for a tournament with Europe's best student wizards. *Daniel Radcliffe, Rupert Grint, Emma Watson, Robbie Coltrane.* (3:30) (AS, V) **BRAVO June 4** 9a, 11:30p

**Harry Potter and the Half-Blood Prince** ★★★ ('09, Children's) Dumbledore tries to prepare Harry for the final battle with Voldemort, while Death Eaters wreak havoc in both Muggle and Wizard worlds, and tragedy looms on the horizon. *Daniel Radcliffe, Rupert Grint, Emma Watson, Helena Bonham Carter.* (2:30) (AL, AS, V) **BRAVO June 4** 3:30p; **5** 10a

**Harry Potter and the Order of the Phoenix** ★★★ ('07, Fantasy) When a new professor's bureaucratic methods leave Hogwarts unprepared to fight the rising tide of evil, Harry teaches a dedicated group of students how to defend against the dark arts. *Daniel Radcliffe, Rupert Grint, Emma Watson, Helena Bonham Carter.* (3:00) (AS, V) **BRAVO June 4** 12:30p; **5** 7a

***HARRY POTTER AND THE PRISONER OF AZKABAN*** ★★★½ ('04, Children's) The young wizard and his friends confront Sirius Black, a fugitive with ties to Harry's past. *Daniel Radcliffe, Rupert Grint, Emma Watson, Gary Oldman.* (3:00) (AL, AS, V) **BRAVO June 3** 3p; **4** 6a

***HARRY POTTER AND THE SORCERER'S STONE*** ★★★ ('01, Children's) An orphan attends a school of witchcraft and wizardry and pieces together the mystery of his parents' deaths. *Daniel Radcliffe, Rupert Grint, Emma Watson, John Cleese.* (3:00) (AL, AS, MV) **BRAVO June 3** 8:30a, 9:45p

***HART'S WAR*** ★★½ ('02, War) A conniving colonel oversees the murder trial of a black airman in a Nazi prisoner-of-war camp. *Bruce Willis, Colin Farrell, Terrence Howard, Cole Hauser.* (2:05) (AL, AS, V) **FLIX June 7** 9:10a, 7p; **11** 4:55p

**Harvest Moon** ('15, Romance-Comedy) After her family goes bankrupt, a city woman travels to the country to fix up a struggling pumpkin farm that her father bought as an investment. *Jessy Schram, Jesse Hutch, Rowen Kahn, Barbara Pollard.* (TVG, 2:00) **HALL June 15** 5p

**The Harvey Girls** ★★★ ('46, Musical Comedy) A mail-order bride stops in a frontier gambler's town to work as a waitress. *Judy Garland, John Hodiak, Ray Bolger, Preston Foster.* (NR, 1:41) **TCM June 15** 11:15p

**Hatari!** ★★★ ('62, Adventure) Game catchers led by a rowdy Irishman collect wild African animals for zoos. *John Wayne, Elsa Martinelli, Red Buttons, Hardy Kruger.* (2:45) **HDMOV June 3** 10:45a; **20** 11:05p; **21** 12p

**The Hate U Give** ★★★½ ('18, Crime Drama) Starr Carter is a prep school student who witnesses the fatal shooting of her childhood best friend at the hands of a police officer. Facing pressure from all sides of the community, she must find her voice and decide to stand up for what's right. *Amandla Stenberg, Regina Hall, Russell Hornsby, K.J. Apa.* (3:00) (AL, AS, V) **FX June 19** 9a, **FXM June 19** 2p

**Hatfields & McCoys** A Hatfield murders a McCoy; Randall McCoy's daughter and Anse Hatfield's son begin an affair. (TV14, 1:44) (Part 1 of 3) **EWESTN June 19** 9:03a, 7p

**Hatfields & McCoys** The McCoys murder Anse's younger brother; friends, neighbors and outside forces join the feud. (TV14, 1:40) (Part 2 of 3) **EWESTN June 19** 10:47a, 8:44p

**Hatfields & McCoys** Bad Frank's raids force the Hatfields deeper into the mountains; a shattering New Year's Day battle. (TV14, 1:30) (Part 3 of 3) **EWESTN June 19** 12:27p, 10:24p

**Haunted Honeymoon** ★★★ ('40, Mystery) Murder interrupts amateur sleuth Lord Peter Wimsey's honeymoon with his mystery-writer bride. *Robert Montgomery, Constance Cummings, Leslie Banks, Seymour Hicks.* BW (NR, 1:39) **TCM June 24** 10:30a

**A Haunted House** ★½ ('13, Comedy) Determined not to let a demon ruin his sex life, a man hires a priest, ghost busters and others to banish an evil spirit from his possessed girlfriend. *Marlon Wayans, Essence Atkins, Cedric the Entertainer, David Koechner.* (R, 1:26) (AL, AS, N, SSC) **EBLACK June 3** 7:53p; **6** 3:25p, 9:40p; **15** 10:53a, 9:23p, **IPLEX June 18** 2:36p

***HAVANA*** ★★½ ('90, Romance) An American gambler loves a rich rebel's wife in 1958 Cuba on the verge of Castro. *Robert Redford, Lena Olin, Alan Arkin, Tomas Milian.* (2:27) (AL, AS, BN, V) **RPLEX June 12** 7p; **13** 4:14a, 2:15p; **17** 12:06p; **18** 1:23a; **22** 9a, 4:33p; **25** 1:08p

**Having Wonderful Crime** ★★★ ('45, Suspense) Newlyweds drag their lawyer friend to a mountain resort on a search for a missing magician. *Pat O'Brien, George Murphy, Carole Landis, Lenore Aubert.* BW (NR, 1:10) **TCM June 24** 12:15p

**He Ran All the Way** ★★★ ('51, Crime Drama) A payroll robber meets a woman at a public pool and uses her family's home as a hideout. *John Garfield, Shelley Winters, Wallace Ford, Selena Royle.* BW (NR, 1:17) **TCM June 15** 12:30a

**Heart and Souls** ★★½ ('93, Fantasy) Four guardian angels watch over a banker from boyhood after meeting him by accident in 1959 San Francisco. *Robert Downey Jr., Charles Grodin, Alfre Woodard, Kyra Sedgwick.* (1:45) (AS) **MPLEX June 1** 9:33a, 3:54p, 10p; **6** 11:07a, 6:15p; **10** 3:33a, 10:26a, 7p; **16** 12:15a, 6:52a, 2p; **19** 12:50p, 8:48p; **25** 6:48a, 7p; **29** 8:52a

**The Heart Is a Lonely Hunter** ★★★ ('68, Drama) John, a deaf and mute man, rents a bedroom in a small town to be closer to his friend, Spiros, who is also deaf. John attempts to strike up a friendship with Mick, the teenage daughter of his disabled landlord, and meets the town drunk. *Alan Arkin, Sondra Locke, Stacy Keach Jr., Laurinda Barrett.* (G, 2:04) **TCM June 6** 4:45p

**The Heartbreak Kid** ★★ ('07, Comedy) After his new bride reveals her nasty nature, a man meets the woman who may be his real soul mate and tries to woo her. *Ben Stiller, Michelle Monaghan, Jerry Stiller, Malin Akerman.* (R, 1:58) (AL, AS, SSC) **IFC June 5** 9a; **8** 12p; **13** 12:30p; **14** 2a; **29** 1:15p; **30** 2:30a

***HEARTBREAKERS*** ★★½ ('01, Comedy) Mother and daughter con-artists try to swindle a cigarette tycoon, but things go wrong when one falls in love. *Sigourney Weaver, Jennifer Love Hewitt, Ray Liotta, Jason Lee.* (2:05) (AL, AS) **FLIX June 16** 6:30a; **21** 3:15a; **26** 6:25a, 4:55p; **29** 8:30a, 8:45p

**Hearts Down Under** ('20, Romance-Comedy) A New York restaurant owner inherits a charming cafe in Lemon Myrtle Cove, Australia, where she starts to fall for the cafe's charismatic chef. *Cindy Busby, Tim Ross, Naomi Sequeira, Peter Bensley.* (2:00) **HALL June 1** 5p

**Hearts of Christmas** ('16, Drama) When a beloved neonatal intensive care unit supervisor is forced to take early retirement, her young colleague, Jenny, decides to turn the staff Christmas party into a surprise bash for her, but the plan is complicated by the hospital's new CFO. *Emilie Ullerup, Kristoffer Polaha, Sharon Lawrence, Crystal Lowe.* (TVG, 2:00) **HALLMV June 28** 3a

**Hearts of Winter** ('20, Romance) An interior designer brings new life to the house of a widower and his daughter and finds love in the process. *Jill Wagner, Victor Webster, Lauren McNamara, Rukiya Bernard.* (TVG, 2:00) **HALL June 26** 10a

**Heat** ★★★½ ('95, Crime Drama) A wily bank robber planning retirement leaves scant clues for a Los Angeles detective with family problems. *Al Pacino, Robert De Niro, Val Kilmer, Jon Voight.* (R, 2:50) (AL, AS, V) **ESUSP June 1** 1:30a, 5:07p; **7** 2:33a; **18** 12p, 8p; **29** 6p

**The Heat** ★★½ ('13, Comedy) An arrogant, methodical FBI agent must join forces with a foul-mouthed, erratic Boston detective to bring down a ruthless drug lord. *Sandra Bullock, Melissa McCarthy, Demián Bichir, Marlon Wayans.* (2:30) (AL, AS, V) **TRU June 14** 9p, 11:30p

**Heavy Metal** ★★★ ('81, Fantasy) Animated. Animators from around the world contributed to this anthology of sci-fi stories adapted from the popular magazine. *Voices of Harvey Atkin, Thor Bishopric, Rodger Bumpass, Jackie Burroughs.* (R, 1:30) (AL, AS, N, V) **EACTN June 12** 9p; **13** 12:42p, **IPLEX June 26** 2:39a

**Heebie Jeebies** ('13, Horror) A deputy has to protect his town when a 150-year-old mine is reopened, releasing a supernatural creature with plans for revenge. *Robert Belushi, Michael Badalucco, Cathy Shim, Lucille Soong.* (TV14, 2:00) **SYFY June 16** 2:45a

**THE HEIRESS** ★★★★ ('49, Drama) A fortune hunter charms a doctor's plain daughter in 19th-century New York. *Olivia de Havilland, Montgomery Clift, Ralph Richardson, Miriam Hopkins.* BW (NR, 1:55) **TCM June 30** 9:15p



**All Times Central.** Not all networks are available in all areas.

**Heist** ★★★ ('01, Crime Drama) A veteran thief and his crew form a complex plan to rob a shipment of Swiss gold from an airport. *Gene Hackman, Danny DeVito, Delroy Lindo, Sam Rockwell.* (R, 1:47) (AL, V) **ECLASS June 16** 2:43a; **21** 1:17p

**Hellbound: Hellraiser II** ★★ ('88, Horror) The sole survivor of Clive Barker's grisly original journeys to hell in a desperate attempt to save her father's soul. *Clare Higgins, Ashley Laurence, Kenneth Cranham, Imogen Boorman.* (R, 1:33) (AL, AS, GV, N) **EACTN June 4** 1:16a; **6** 11:47p; **16** 8:18p; **22** 11:53a; **23** 2:45a; **30** 1:44a, **RPLEX June 27** 10:53p; **28** 2:08p

**Hellboy** ★★★ ('04, Fantasy) The son of the devil helps a top-secret organization investigate and destroy paranormal creatures. *Ron Perlman, John Hurt, Selma Blair, Rupert Evans.* (PG-13, 2:05) (AS, V) **ENCORE June 7** 10:03a, 8p; **24** 9:55p; **25** 3:37p, **EACTN June 2** 10a; **10** 9:31a, 7:56p; **16** 1:24a, 11a, 6:14p; **22** 1:35p, **ECLASS June 4** 4:24p; **19** 5:20a; **30** 12:40a, 3:31p

***HELLBOY*** ★½ ('19, Action) Legendary half-demon Hellboy encounters an ancient resurrected sorceress who's out to avenge a past betrayal. Caught in a clash between the supernatural and the human, Hellboy becomes hell-bent on stopping her without triggering the end of the world. *David Harbour, Milla Jovovich, Ian McShane, Sasha Lane.* (2:30) (AL, AS, GV) **SYFY June 26** 1p; **27** 9:04a, **USA June 15** 9:09p

**Hemingway's Adventures of a Young Man** ★★ ('62, Drama) Hemingway's Nick Adams hits the road, meets a boxer and drives an ambulance in World War I France. *Richard Beymer, Paul Newman, Diane Baker, Corinne Calvet.* (NR, 2:25) **FXM June 10** 5a; **21** 5a

**Her Best Friend's Husband** ★★½ ('02, Drama) A woman faces a moral dilemma when she tries to save her friend's marriage but falls in love with the woman's husband. *Bess Armstrong, Cheryl Ladd, William R. Moses, Lindy Booth.* (TVPG, 2:00) **LMN June 6** 5a

**Her Deadly Groom** ('20, Suspense) A recently divorced woman meets a seemingly perfect man who harbors a dark secret. *Kate Watson, Michael DeVorzon, Kelly Erin Decker, Elyse Cantor.* (TV14, 2:00) **LMN June 10** 5p

**Her Deadly Reflections** ('20, Suspense) Affected by memory loss after a car crash, a woman starts to suspect that the people closest to her are trying to harm her. *Helena Mattsson, Corey Sevier, Melanie Stone, Jake Stormoen.* (2:00) **LMN June 23** 1p

**Her Deadly Sugar Daddy** ('20, Suspense) A new executive assistant to a business tycoon learns that a life of luxury can come at a deadly price. *Lorynn York, Aubrey Reynolds, Brent Bailey, Lauren Swickard.* (2:00) **LMN June 16** 7p, 11p

**Her Kind of Man** ★★ ('46, Crime Drama) A gangster's singer girlfriend meets a Broadway columnist she likes better. *Dane Clark, Janis Paige, Zachary Scott, Faye Emerson.* BW (NR, 1:18) **TCM June 14** 5:30p

***HER PEN PAL*** ('21, Romance) An event planner can't wait to attend — and plan — her best friend's wedding in Paris. However, when she finds out her ex is bringing a date, she reconnects with her French childhood pen pal. *Mallory Jansen, Josh Sasse, Lachlan Nieboer* (TVG, 2:00) **HALL June 19** 8p; **20** 6p; **24** 7p; **27** 12p

**Her Secret Family Killer** ('20, Suspense) A young woman searches for answers after learning that someone related to her murdered her best friend. *Brooke Nevin, Diora Baird, Darin Brooks, Brian Ames.* (TV14, 2:00) (AS) **LIFE June 26** 1p, **LMN June 2** 5p

**Her Stolen Past** ('18, Romance) When Sonya Daniels finds a kidnapped baby's birth certificate hidden in her late mother's home, she hires detective Brandon Hayes to help her get to the truth. *Shanice Banton, Michael Xavier, Samantha Munro, Maurice Dean Wint.* (TVPG, 2:00) **LMN June 27** 9a

**Her Worst Nightmare** ('18, Suspense) One year after surviving a brutal kidnapping, Dakota realizes that she is being stalked again. Now, fearing for her life but determined to no longer be the victim, Dakota sets out to expose her tormentor. *Claire Blackwelder, Bryan Lillis, Trevor St. John, Tim Bensch.* (TV14, 2:00) **LMN June 8** 5a

**Hercules** ★★★ ('97, Children's) Animated. The half-mortal strongman must become a hero to rejoin the gods on Mount Olympus. Charlton Heston narrates. *Voices of Tate Donovan, Josh Keaton, Roger Bart, Danny DeVito.* (2:05) **FREFM June 27** 10:55p

**Hercules, Samson and Ulysses** ★ ('65, Adventure) Hercules and Samson fight each other, then team up with Ulysses against a tyrant. *Kirk Morris, Richard Lloyd, Enzo Cerusico, Liana Orfei.* (NR, 1:25) (V) **TCM June 1** 10a

**Hercules: The Thracian Wars** ★★½ ('14, Adventure) Now a traveling mercenary, Hercules must once again become a hero to help the benevolent king of Thrace protect his people from a powerful warlord. *Dwayne Johnson, Ian McShane, Rufus Sewell, Aksel Hennie.* (2:00) (AL, AS, BN, V) **TNT June 15** 4:30p; **16** 2p

**Hidden Figures** ★★★½ ('16, Historical Drama) NASA mathematicians Katherine Johnson, Dorothy Vaughan and Mary Jackson cross gender and race lines to help launch astronaut John Glenn into outer space. *Taraji P. Henson, Octavia Spencer, Janelle Monáe, Kevin Costner.* (3:00) (AL, AS) **FX June 19** 6p, 9p, **FXX June 25** 2p; **26** 12p

**The Hidden Hand** ★★ ('42, Horror) The authorities apprehend an escaped mental patient turned serial killer. *Craig Stevens, Elisabeth Fraser, Julie Bishop, Willie Best.* BW (NR, 1:07) **TCM June 23** 3p

**Hidden Intentions** ('18, Suspense) When her estranged aunt shows up on her doorstep shortly after her mom's funeral, Sophie suspects something is not right. As she uncovers her aunt's true intentions, Sophie discovers her aunt isn't who she says she is. *Ashlynn Yennie, Chris McKenna, Paige Searcy* (2:00) **LMN June 2** 5a

**Hide and Seek** ★★ ('05, Suspense) Strange events plague a widowed psychologist and his daughter who claims her imaginary friend is real. *Robert De Niro, Dakota Fanning, Famke Janssen, Elisabeth Shue.* (R, 1:40) (AS, V) **ENCORE June 8** 10:47a

**High Anxiety** ★★½ ('77, Comedy) In a spoof of Hitchcock movies, a psychiatrist with vertigo takes over the Institute for the Very Very Nervous. *Mel Brooks, Madeline Kahn, Cloris Leachman, Harvey Korman.* (PG, 1:34) (AL) **FXM June 6** 10:25a; **8** 2a; **30** 12:25p

**The High Cost of Loving** ★★★ ('58, Romance-Comedy) Just as a corporate executive fears losing his job, his wife thinks she's finally pregnant. *Jose Ferrer, Gena Rowlands, Joanne Gilbert, Jim Backus.* BW (NR, 1:27) **TCM June 30** 12:30p

**High Plains Drifter** ★★★ ('73, Western) A mysterious stranger forces cowardly citizens of Lago to prepare a garish welcome for three escaped convicts. *Clint Eastwood, Verna Bloom, Marianna Hill, Mitchell Ryan.* (R, 1:45) (AS, R, V) **SUND June 20** 6:45p; **21** 3p

**High School Confidential!** ★½ ('58, Drama) A narcotics agent infiltrates a high school to gather information that will stem the tide of youthful drug abuse. *Russ Tamblyn, Jan Sterling, John Drew Barrymore, Mamie Van Doren.* BW (NR, 1:25) **TCM June 3** 7p

**High School Hellcats** ★ ('58, Crime Drama) A transfer student thinks she has to join a girl's gang to be popular. *Yvonne Lime, Bret Halsey, Jana Lund, Heather Ames.* BW (NR, 1:09) **TCM June 4** 12:45a

**Higher Learning** ★★★ ('95, Drama) The harsh realities of identity, sex, politics and racism greet the incoming freshmen of Columbus University. *Omar Epps, Kristy Swanson, Michael Rapaport, Jennifer Connelly.* (R, 2:07) (AL, AS, V) **EBLACK June 1** 9:20p; **10** 10:03a, 4:49p; **11** 2:39a; **13** 2:15a; **19** 11:35a, 11:04p; **25** 7:52p; **28** 1:04p

**Hint of Love** ('20, Romance-Comedy) Sparks fly between a cookbook literary agent and the host of a cooking show. *Debs Howard, Matthew James Dowden, Aadila Dosani, Edwin Perez.* (2:00) **UP June 19** 12p

**His Deadly Affair** ('19, Suspense) Danielle Turner returns to her hometown and sets out to repair her relationship with her sister, Heidi. *Gina Holden, Helena Mattsson, Danielle C. Ryan, Max Ryan.* (2:00) **LMN June 25** 1p

**His Double Life** ('16, Suspense) A college student suspects her new stepfather may be having an affair. Her suspicions seem to be confirmed when she sees him with another woman; a woman who is later found dead. She begins to wonder exactly who her mother married. *Emmanuelle Vaugier, Brian Krause, Cristine Prosperi, Kati Salowsky.* (TV14, 2:00) (AS) **LIFE June 27** 3p

**His Fatal Fixation** ('20, Suspense) After surviving a violent attack from a jealous stalker, a traumatized woman moves to a new city to look for a fresh start. But as she struggles to cope with the emotional and physical scars, she soon sees visions of her stalker at every turn. *Sarah Fisher, Robin Dunne.* (2:00) **LMN June 24** 5p

**HIS GIRL FRIDAY** ★★★★ ('40, Comedy) An ace reporter's editor tries to stop her from remarrying in this remake of director Lewis Milestone's The Front Page. *Cary Grant, Rosalind Russell, Ralph Bellamy, Gene Lockhart.* BW (NR, 1:32) **TCM June 17** 1p

**His Killer Fan** ('21, Suspense) A jealous young woman hatches a devious scheme when her best friend develops a budding romance with an up-and-coming musician. *Brooke Butler, Teressa Liane, Ryan Cooper, Deena Dill.* (2:01) **LMN June 1** 9p; **2** 1a

**His Kind of Woman** ★★★ ('51, Crime Drama) Lured to Mexico, a gambler meets a cafe singer and learns a gangster wants his face. *Robert Mitchum, Jane Russell, Vincent Price, Tim Holt.* BW (NR, 2:00) **TCM June 25** 11p

**His Perfect Obsession** ('18, Suspense) Allison and her daughter Abigail return to Allison's hometown after the death of Allison's beloved aunt. While there, they encounter Bart, a man who knew Allison when she was a teen. But Bart's friendliness soon turns into something more sinister. *Arianne Zucker, Ali Skovbye, Brendan Murray, Mikael Conde.* (TV14, 2:00) **LMN June 25** 7a

**Hit!** ★★★ ('73, Crime Drama) A federal agent, bitter over his daughter's death, sets out to trap the drug smugglers he believes to be responsible. *Billy Dee Williams, Richard Pryor, Paul Hampton, Tina Andrews.* (2:15) (AL, AS, V) **FLIX June 8** 10a; **9** 3:15a

***HIT & RUN*** ★★ ('12, Comedy) A former getaway driver finds feds and his former gang members on his tail when he breaks out of the Witness Protection Program to help his girlfriend get to Los Angeles. *Dax Shepard, Kristen Bell, Bradley Cooper, Tom Arnold.* (R, 1:35) (AL, AS, N, V) **ENCORE June 15** 11:58a; **18** 11:10p; **19** 3:48p, **EACTN June 4** 11:43p; **5** 3:33p; **30** 8:18p, **ECLASS June 7** 5:12p

**The Hit List** ('11, Action) An angry man creates a hit list with a stranger during a drunken night, then scrambles to save the people on it when they start getting killed. *Cuba Gooding Jr., Cole Hauser, Jonathan LaPaglia, Ginny Weirick.* (R, 1:30) (AL, V) **EACTN June 29** 6:08a

**Hitler** Experts profile Adolf Hitler, beginning with his life as a child. (TVPG, 1:00) **AHC June 14** 3p; **21** 3p; **28** 3p

**The Hitman's Bodyguard** ★★½ ('17, Action) The world's top protection agent gets a new client: a hitman who came in from the cold. After being on the opposite ends of a bullet for years, they must team up and have only 24 hours to get to The Hague to bring down a murderous dictator. *Ryan Reynolds, Samuel L. Jackson, Gary Oldman, Salma Hayek.* (2:30) (AL, AS, GV) **TBS June 11** 9:30p, **TNT June 14** 4:15p; **22** 2p

**H.M. Pulham, Esq.** ★★★½ ('41, Romance) A Boston aristocrat recalls falling in love with a copywriter in 1920s New York. *Hedy Lamarr, Robert Young, Ruth Hussey, Charles Coburn.* BW (NR, 2:00) **TCM June 16** 5:30a

**Hold Back the Dawn** ★★★½ ('41, Romance) A Romanian gigolo exits Mexico by marrying a U.S. teacher on a field trip. *Charles Boyer, Olivia de Havilland, Paulette Goddard, Victor Francen.* BW (NR, 1:55) **TCM June 30** 7p

**Holiday Engagement** ('11, Romance-Comedy) A woman hires a man to pose as her fiance when she returns home for the holidays. *Bonnie Somerville, Shelley Long, Jordan Bridges, Sam Mcmurray.* (TVG, 2:00) **HALLMV June 28** 3p

**Holiday for Heroes** ('19, Romance) After a year's worth of letters exchanged between Audrey Brown and soldier Matt Evans, their worlds collide for the first time off the page. *Melissa Claire Egan, Marc Blucas, Latarsha Rose, Patti Murin.* (TVPG, 2:00) **HALLMV June 25** 11a

**Holiday Hearts** ('19, Romance) While planning an annual Christmas party, Peyton is forced together with Ben to care for a friend's daughter. *Ashley Williams, Paul Campbell, Payton Lepinski, Andrew Airlie.* (TVG, 2:00) **HALLMV June 26** 1a

**The Hollow** ('15, Horror) A 100-year-old curse gives birth to a mysterious creature that terrorizes three sisters on Halloween eve. *Deborah Kara Unger, Richard Harmon, Laine MacNeil, Alisha Newton.* (TV14, 2:03) **SYFY June 22** 7:24a

**Hollow Man** ★★ ('00, Science Fiction) A scientist becomes mentally unstable after he learns the invisibility serum he tested on himself cannot be reversed. *Kevin Bacon, Elisabeth Shue, Josh Brolin, Greg Grunberg.* (R, 1:53) (AL, AS, GV, N) **ENCORE June 7** 1:02a, 6:04p, **ECLASS June 10** 10:58p; **20** 11:10p, **ESUSP June 4** 9:13a; **15** 4:20p; **26** 2:24a, 4:03p

**Hollywood Homicide** ★★ ('03, Action) A veteran Los Angeles detective and his partner investigate the slaying of a rap group. *Harrison Ford, Josh Hartnett, Lena Olin, Bruce Greenwood.* (PG-13, 1:55) (AL, AS, V) **EACTN June 8** 5:18a, 6:07p; **14** 3:51a, 2:44p; **29** 10:13a, **ECLASS June 2** 5:47a; **23** 8:36a

**Hollywood My Hometown** ★★★ ('65, Documentary) A collection of behind-the-scenes film clips features Hollywood actors and actresses in candid moments. BW (NR, 1:00) **TCM June 29** 6p

**Hollywood Without Makeup** ★★ ('65, Documentary) A compilation of home movies that captures some of Hollywood's celebrities in candid, off-screen moments. (NR, :51) **TCM June 14** 4a

**Holmes & Watson** ★½ ('18, Comedy) Detective Sherlock Holmes and Dr. John Watson join forces to investigate a murder at Buckingham Palace. They soon learn that they have only four days to solve the case, or the queen will become the next victim. *Will Ferrell, John C. Reilly, Rebecca Hall, Rob Brydon.* (2:00) (AL, AS, V) **FX June 27** 8a; **28** 6a, **FXX June 24** 9a; **25** 7a

**Hombre** ★★★½ ('67, Western) An Apache-raised white man rises as the leader of stagecoach passengers stopped by outlaws. *Paul Newman, Fredric March, Richard Boone, Diane Cilento.* (NR, 1:51) (AL, AS, MV) **EWESTN June 2** 8:13a; **5** 5:08a, 2:03p; **8** 1:30a, 11:08a, 6:14p;

**16** 4:37a, 7:54p; **20** 1:15a; **24** 6:26a, 9:32p; **27** 3:26p; **29** 9:23a

**Home Again** ★★ ('17, Romance-Comedy) Separated from her husband, Alice lets three young men — Harry, George and Teddy — stay in her guesthouse. As Alice develops a budding romance with Harry, her newfound happiness comes crashing down when her ex shows up with a suitcase in his hand. *Reese Witherspoon, Pico Alexander, Nat Wolff, Jon Rudnitsky.* (2:00) (AL, AS, V) **BRAVO June 1** 7:30a; **13** 12a

**A Homecoming for the Holidays** ('19, Romance) Country singer Charlotte is home for the holidays and works with her brother's friend to build a house for a friend in town. *Laura Osnes, Stephen Huszar, P. Lynn Johnson, Jan Bos.* (TVG, 2:00) **HALLMV June 30** 11a

**Homecoming Revenge** ('18, Suspense) A successful married woman's life is put in turmoil when she reunites with an old high school rival at her twenty-year high school reunion. *April Bowlby, Kim Director, Hanna Hall, Abbie Gayle.* (2:00) **LMN June 21** 3p

**Homekilling Queen** ('19, Suspense) Whitney Manning, gorgeous, entitled and deranged daughter of wealthy and equally disturbed Connie, is determined to become homecoming queen and absolutely nothing will stand in her way. *Ashley Jones, Kaitlyn Bernard, Kayleigh Shikanai, Krista Bridges.* (TV14, 2:01) **LMN June 21** 9p; **22** 1a

**Hondo** ★★★ ('53, Western) An Indian scout attempts to escort a homesteader's wife and her son back to safety after her husband deserts her during an Apache attack. When she refuses to go, he stays on to help and, over time, forms a strong bond with both her and her son. *John Wayne, Geraldine Page, Ward Bond, Michael Pate.* (1:30) (V) **HDMOV June 20** 2:50p; **28** 12:35p

**Honeymoon for One** ★★ ('11, Romance) A woman travels to an Irish castle after her engagement ends one week before her wedding. *Nicollette Sheridan, Greg Wise, Patrick Baladi, Diarmuid Noyes.* (2:00) **UP June 14** 12a

**Honeymoon From Hell** ('16, Horror) On her honeymoon, a woman learns a girl who died of a broken heart haunts the bed and breakfast that she and her husband are staying in. When a hurricane strands them at the house, she learns the legends about the ghost are all too real. *Lexi Giovagnoli, Adam Hagenbuch, Catherine Hicks, Cameron Richardson.* (TV14, 2:00) (AS) **LMN June 13** 7a

**Hood Rat** ('01, Horror) A vengeful madman and his would-be victims join forces to stave off an invasion by deadly vermin. *Isaiah Washington, Ice-T, Adrienne-Joi Johnson, Tonea Stewart.* (R, 1:25) (AL, AS, GV) **EBLACK June 27** 12:41p; **28** 1:38a, **ESUSP June 12** 3:30p, **IPLEX June 15** 2:46p, 9:50p; **16** 6:04a

***HOODLUM*** ★★½ ('97, Crime Drama) Mobster Ellsworth Bumpy Johnson vies with rival Dutch Schultz for control of illegal gambling in 1930s Harlem. *Laurence Fishburne, Tim Roth, Vanessa Williams, Andy Garcia.* (2:10) (AL, AS, GV, N) **FLIX June 5** 12:10a; **15** 1:05a; **22** 11:05p

**The Hoodlum Priest** ★★★½ ('61, Biography) The Rev. Charles Dismas Clark, a Jesuit, works with St. Louis ex-convicts and juvenile delinquents. *Don Murray, Larry Gates, Keir Dullea, Logan Ramsey.* BW (NR, 1:41) (V) **TCM June 11** 1:15a

***HOOSIERS*** ★★★ ('86, Drama) A college basketball coach leaves the Navy in 1951 and becomes coach of an underdog Indiana high-school team. *Gene Hackman, Barbara Hershey, Dennis Hopper, Sheb Wooley.* (1:55) (AL, AS, V) **FLIX June 1** 3:45a; **9** 1:45p; **19** 5p; **24** 5a, 9:15p; **29** 10:35a; **30** 2:25a, **VICE June 4** 6p, 8:30p; **12** 6p, 8:30p

**Hope Floats** ★½ ('98, Romance) After learning about her husband's infidelity, a woman returns to her hometown and finds romance with a handyman. *Sandra Bullock, Harry Connick Jr., Gena Rowlands, Mae Whitman.* (3:00) (AS) **CMT June 5** 11a, 9p; **19** 1:30p, 9:30p

***HORNET'S NEST*** ★★½ ('70, War) Italian boys and a German doctor help a U.S. captain blow up a dam held by the Nazis. *Rock Hudson, Sylva Koscina, Sergio Fantoni, Jacques Sernas.* (2:00) (AS, V) **HDMOV June 6** 8:50a; **23** 11:05a

**Horrible Bosses 2** ★★ ('14, Comedy) After a shady investor steals their new invention, Nick, Dale and Kurt conspire to kidnap the man's adult son and ransom him to pay off their debts. *Jason Bateman, Charlie Day, Jason Sudeikis, Jennifer Aniston.* (2:30) (AL, AS, SSC) **TNT June 27** 8a

**The Horror of It All** ★★ ('64, Horror) Creepy relatives greet a corny American at his British girlfriend's ancestral estate. *Pat Boone, Erica Rogers, Dennis Price, Andree Melly.* BW (NR, 1:15) **FXM June 26** 2:10a

***THE HORROR SHOW*** ★½ ('89, Horror) An executed killer haunts the house where a policeman lives with his wife and children. *Lance Henriksen, Brion James, Rita Taggart, Dedee Pfeiffer.* (1:45) (AL, AS, BN, GV) **HDMOV June 7** 2:55p; **12** 10p; **13** 2a; **21** 4:35p

**The Horse Soldiers** ★★★ ('59, Action) A pacifist doctor joins a Union colonel's cavalry raid in Confederate territory. *John Wayne, William Holden, Constance Towers, Judson Pratt.* (2:05) **HDMOV June 7** 9:10a; **20** 6:10p

**The Host** ★½ ('13, Science Fiction) A human refuses to relinquish control of her mind to the alien invader who has taken possession of her body. When outside forces make the pair reluctant allies, they set out on a perilous quest to save the men they each love. *Saoirse Ronan, Jake Abel, Max Irons, Frances Fisher.* (2:40) (AS, V) **SYFY June 14** 10:50a; **15** 6a

**The Hot Chick** ★ ('02, Comedy) An ancient curse causes a mean-spirited teenage girl and an incompetent male thief to switch bodies. *Rob Schneider, Anna Faris, Matthew Lawrence, Eric Christian Olsen.* (PG-13, 1:41) (AL, AS) **IFC June 8** 2:30p; **9** 1:45a; **20** 11:45a; **29** 3:45p, 10:15p

**The Hot Rock** ★★★½ ('72, Comedy) An African ambassador hires a quartet of inept thieves to steal a world-famous diamond. *Robert Redford, George Segal, Ron Leibman, Paul Sand.* (GP, 1:45) (AL, N, V) **FXM June 6** 6:50a; **21** 10:25a

**Hot Rod Gang** ★½ ('58, Musical) A teenage heir must hide his interest in fast cars and rock 'n' roll. *John Ashley, Jody Fair, Gene Vincent, Steve Drexel.* BW (NR, 1:11) **TCM June 25** 6a

**Hot Shots!** ★★★ ('91, Comedy) A top-gun pilot keeps up with his rival and re-creates Hollywood love scenes with his girlfriend. *Charlie Sheen, Cary Elwes, Valeria Golino, Lloyd Bridges.* (PG-13, 1:25) (AL, AS) **IFC June 5** 9:45p; **6** 5p; **22** 2:30p; **23** 2:15a

**Hot Shots! Part Deux** ★★★ ('93, Comedy) The government recruits a parody of a commando for a rescue mission after Operation Desert Storm. *Charlie Sheen, Lloyd Bridges, Valeria Golino, Richard Crenna.* (PG-13, 1:29) (AL) **IFC June 5** 11:45p; **6** 3p; **11** 10:30a; **22** 12:30p

**Hot Tub Time Machine 2** ★½ ('15, Comedy) The magical hot tub sends Lou, Nick and Jacob to the year 2025 to prevent an unknown assailant from shooting Lou. *Rob Corddry, Craig Robinson, Clark Duke, Adam Scott.* (2:00) (AL, AS, N, SSC, V) **TBS June 21** 3a

**Hotel Transylvania 3: Summer Vacation** ★★½ ('18, Children's) Animated. Your favorite monster family boards a luxury cruise, but the dream vacation soon turns into a nightmare when Mavis realizes Drac has fallen for the mysterious captain of the ship, a woman who hides a dangerous secret that could destroy them all. *Voices of Adam Sandler, Andy Samberg, Selena Gomez, Kevin James.* (2:00) (AS) **FXM June 20** 5:45p, 7:40p, **FXX June 1** 12:30p

**The House Across the Street** ★★ ('49, Crime Drama) A lowly columnist attempts to reclaim his dignity and his editorial post by tracking down a notorious gangster. *Wayne Morris, Janis Paige, James Mitchell, Bruce Bennett.* BW (NR, 1:09) **TCM June 14** 10:45a

**The House by the Cemetery** ★★ ('81, Horror) The Boyles of New England have mad Dr. Freudstein in their basement. *Catriona MacColl, Paolo Malco, Ania Pieroni, Giovanni Frezza.* (1:30) (AS, GV) **FLIX June 23** 3a

**House of the Witch** ('17, Horror) In search of a place to party, teenagers are trapped in an abandoned house on Halloween night and are terrorized by a witch who won't be satisfied until they are all dead. *Emily Bader, Darren Mann, Arden Belle, Michelle Randolph.* (TV14, 2:03) **SYFY June 17** 7:20a; **18** 2a

**House of Wax** ★★½ ('53, Horror) A fire-scarred sculptor uses horrible methods to restore the marvelous wax creations his crippled hands cannot. *Vincent Price, Frank Lovejoy, Phyllis Kirk, Carolyn Jones.* (GP, 1:28) (AS, V) **TCM June 18** 5:30p

**A House on Fire** ('21, Drama) Brilliant doctor and mother Deborah Green had the epitome of a picture-perfect life with two children, an adoring husband and a beautiful house in an opulent neighborhood. *Stephanie March, Shaun Benson, Connor Peterson, Nicholas Treeshin.* (2:00) **LMN June 12** 5p

**House on Haunted Hill** ★★★ ('59, Horror) The owner of a haunted mansion offers a group of people reward money if they can survive a night at his scary estate. *Vincent Price, Carol Ohmart, Richard Long, Alan Marshal.* BW (NR, 1:15) **TCM June 18** 8:30a

**The House With a Clock in Its Walls** ★★½ ('18, Fantasy) Ten-year-old Lewis goes to live with his uncle in a creaky old house that contains a mysterious ticktock noise. When Lewis accidentally awakens the dead, the town's sleepy facade magically springs to life with a secret world of witches and warlocks. *Jack Black, Cate Blanchett, Owen Vaccaro, Kyle MacLachlan.* (2:00) (AL, AS, V) **FX June 14** 12:30p; **15** 9a, **FXM June 21** 6:35p, 8:30p, **FXX June 8** 3p; **9** 11a

**How High** ★ ('01, Comedy) Two stoners get into Harvard University after magic marijuana enables them to ace their tests. *Method Man, Redman, Obba Babatunde, Mike Epps.* (R, 1:33) (AL, AS) **ENCORE June 11** 2:50p; **12** 4:30a, **EBLACK June 2** 4:27a, 1:30p; **16** 11:20p; **17** 8:13a, 3:46p; **20** 4:14p; **23** 7:28a, 2:15p; **25** 10:38a; **26** 12:07a; **29** 4:23a

**How Not to Propose** ('15, Romance-Comedy) Things go awry when a man plans a romantic getaway to propose to his longtime girlfriend. *Kayla Ewell, Ryan Merriman, Kathleen Quinlan, Timothy Bottoms.* (TVPG, 2:00) **UP June 6** 8p

**How to Lose a Guy in 10 Days** ★★ ('03, Romance-Comedy) A columnist tries to make a man dump her, but he bets his boss that she will fall in love. *Kate Hudson, Matthew McConaughey, Adam Goldberg, Michael Michele.* (2:30) (AS) **BRAVO June 1** 5a, 9:30a, **E! June 6** 12p, 10p

**How to Lose Friends & Alienate People** ★★ ('08, Comedy) After landing a job at an upscale New York magazine, a British celebrity journalist proceeds to offend bosses, peers and superstars alike. *Simon Pegg, Kirsten Dunst, Danny Huston, Gillian Anderson.* (1:50) (AL, AS, N) **FLIX June 6** 2:20a; **22** 2:30a

**How to Marry a Millionaire** ★★★ ('53, Comedy) Three gold diggers share a Manhattan penthouse, hoping to lure eligible rich men. *Marilyn Monroe, Lauren Bacall, Betty Grable, David Wayne.* (NR, 1:35) **FXM June 4** 6:05a; **9** 5a; **14** 8:55a; **20** 5a

**How to Steal a Million** ★★ ('66, Comedy) A detective helps a French art forger's daughter steal a fake Venus. *Audrey Hepburn, Peter O'Toole, Eli Wallach, Charles Boyer.* (NR, 2:07) **TCM June 13** 7p

**How to Train Your Dragon: The Hidden World** ★★★½ ('19, Children's) Animated. When the sudden appearance of a female Light Fury coincides with the darkest threat their village has ever faced, Hiccup and Toothless must journey to a hidden world to finally discover their true destinies as dragon and rider. *Voices of Jay Baruchel, America Ferrera, F. Murray Abraham, Cate Blanchett.* (2:00) (AS) **FXM June 5** 6:30p, 8:25p, **FXX June 1** 10:30a

**Hudson Hawk** ★½ ('91, Comedy) An ex-con cat burglar becomes mixed up with a CIA operative, a Vatican agent and a wealthy couple in a plot to steal da Vinci artifacts. *Bruce Willis, Danny Aiello, Andie MacDowell, James Coburn.* (1:44) (AL, AS, MV) **RPLEX June 6** 10:26p; **10** 5:59a; **15** 1:57p; **16** 7:21a; **18** 5:18p; **19** 2:38a, 9:28a; **27** 3:43a; **29** 6:09a, 2:08p, 8:41p

**A Huey P. Newton Story** ('01, Biography) A radical from Oakland, Calif., establishes the Black Panther Party based on his 10-point program for social reform. *Roger Guenveur Smith.* (NR, 1:28) (AS) **EBLACK June 6** 1:35a

**The Hunchback of Notre Dame** ★★★½ ('96, Children's) Animated. Disney's musical version of the Victor Hugo classic centers on a disfigured man who rings the bells of Notre Dame Cathedral in 15th-century Paris. *Voices of Tom Hulce, Demi Moore, Tony Jay, Kevin Kline.* (2:05) **FREFM June 26** 10:55p

**The Hunchback of Notre Dame** ★★★½ ('39, Drama) Grotesque bell-ringer Quasimodo saves Gypsy Esmeralda from a mob and a corrupt priest in medieval Paris. *Charles Laughton, Maureen O'Hara, Sir Cedric Hardwicke, Thomas Mitchell.* (NR, 1:56) **TCM June 12** 2p

**The Hunger Games** ★★★ ('12, Science Fiction) A resourceful teen takes her younger sister's place in a brutal contest in which youths from each of 12 districts fight to the death on live television. *Jennifer Lawrence, Josh Hutcherson, Liam Hemsworth, Woody Harrelson.* (3:30) (AS, V) **MTV June 19** 12p, **PARMT June 5** 7a, 2p; **7** 6p; **8** 12a

**The Hunger Games: Catching Fire** ★★★ ('13, Science Fiction) After their unprecedented victory in the 74th Hunger Games, Katniss Everdeen and Peeta Mellark embark on a Victors Tour. Katniss senses rebellion is stirring, but a cruel change in the upcoming 75th Hunger Games may change Panem forever. *Jennifer Lawrence, Josh Hutcherson, Liam Hemsworth, Woody Harrelson.* (3:30) (AL, AS, V) **MTV June 19** 3:30p, **PARMT June 5** 10:30a, 5:30p; **7** 9p; **8** 6p

**The Hunger Games: Mockingjay, Part 1** ★★★ ('14, Science Fiction) After shattering the games forever, Katniss finds herself in District 13, fighting to save Peeta and a nation moved by her courage. *Jennifer Lawrence, Josh Hutcherson, Liam Hemsworth, Woody Harrelson.* (3:00) (AS, V) **MTV June 19** 7p, **PARMT June 5** 9p; **8** 9p

**The Hunger Games: Mockingjay, Part 2** ★★★ ('15, Science Fiction) Katniss faces mortal traps, deadly enemies and moral choices when she and her closest friends leave District 13 to assassinate President Snow and liberate the citizens of war-torn Panem. *Jennifer Lawrence, Josh Hutcherson, Liam Hemsworth, Woody Harrelson.* (3:00) (AS, V) **MTV June 19** 10p, **PARMT June 6** 12a; **9** 12a

**The Hunt for Red October** ★★★½ ('90, Suspense) Moscow, Washington and a CIA analyst track a renegade Soviet captain and his new submarine. *Sean Connery, Alec Baldwin, Scott Glenn, Sam Neill.* (PG, 2:17) (AL, AS, V) **AMC June 10** 11a; **11** 12:30a; **14** 8:30a; **27** 3:30a, **BBCA June 8** 7p, 10p; **20** 4p, 10p, **SUND June 5** 7p; **6** 2:30p



**All Times Central.** Not all networks are available in all areas.

**Hunter Killer** ★★ ('18, Action) American submarine Capt. Joe Glass learns that a secret Russian coup is in the offing. With crew and country on the line, Glass must assemble an elite group of Navy SEALs to sneak through enemy waters and rescue the kidnapped Russian president. *Gerard Butler, Gary Oldman, Common, Michael Nyqvist.* (2:30) (AL, AS, V) **SYFY June 1** 6a; **10** 12p; **11** 1a; **18** 10:30a; **19** 1a

***HUSTLE AND HEAT*** ('03, Suspense) An investigator and his partner probe the mysterious death of a promising rapper. *Duane Martin, Vivica A. Fox, Meagan Good, Sticky Fingaz.* (R, 1:28) (AL, AS, V) **EBLACK June 1** 4:19a, 10:55a; **4** 5:23a, 3:59p; **9** 7:15a, 9:55p; **17** 9:49a, 9:58p; **21** 3:36a, 10:20a, 11:22p; **26** 5:29a; **27** 3:02a, **ESUSP June 12** 6:30p; **13** 11:37a

**Hype!** ★★★ ('96, Documentary) Pearl Jam and Nirvana are among the bands profiled in this look at the rise and influence of the Seattle music scene. *Valerie M. Agnew, Mark Arm, John Atkins, Leighton Beezer.* (2:00) (AL, AS) **AXSTV June 11** 8a

**Hysteria** ★★★ ('11, Comedy) Two doctors in Victorian England use manual stimulation of female genitalia to cure their patients' ills, leading to the invention of the vibrator. *Hugh Dancy, Maggie Gyllenhaal, Jonathan Pryce, Felicity Jones.* (1:43) (AS) **IPLEX June 7** 3:06p, 10:39p; **18** 1:20a; **22** 2a; **25** 11:23p; **26** 1:10p

## I

**I Am Elizabeth Smart** ('17, Docudrama) In 2002, Brian David Mitchell abducts 14-year-old Elizabeth Smart from her Salt Lake City home. Held captive by Mitchell and his accomplice, Smart must endure months of brutality while trying to figure out a way to escape. *Alana Boden, Skeet Ulrich, Deirdre Lovejoy* (TV14, 2:00) **LIFE June 12** 3p

**I Am Number Four** ★★ ('11, Action) One of nine living on Earth, an alien with extraordinary abilities poses as an ordinary teenager in the hope of evading those sent to kill him. *Alex Pettyfer, Timothy Olyphant, Dianna Agron, Teresa Palmer.* (2:30) (AL, AS, V) **AMC June 6** 5:30p; **7** 11a; **27** 3:30p; **29** 7p; **30** 4:30p

**I Died a Thousand Times** ★★½ ('55, Crime Drama) Bank robber Roy Earle pays for a disabled girl's surgery, then meets his doom in the High Sierra. *Jack Palance, Shelley Winters, Lori Nelson, Lee Marvin.* (NR, 1:49) (AS) **TCM June 25** 9a

**I Feel Pretty** ★★ ('18, Comedy) Renee is an ordinary gal who struggles with feelings of insecurity and inadequacy. After awakening from a fall, she suddenly gains a renewed sense of self-confidence that makes her believe she is the most beautiful and capable woman on the planet. *Amy Schumer, Michelle Williams, Rory Scovel, Emily Ratajkowski.* (2:30) (AL, AS, N) **FREFM June 23** 2p; **24** 10:30a

**I Love You, Beth Cooper** ★ ('09, Comedy) A nerdy high-school valedictorian proclaims his love for the hottest girl in his school who later goes to his house to give him the night of his life. *Hayden Panettiere, Paul Rust, Jack T. Carpenter, Lauren London.* (PG-13, 1:42) (AL, AS, V) **ENCORE June 27** 3:08a

**I Now Pronounce You Chuck and Larry** ★½ ('07, Comedy) When bureaucratic red tape prevents him from naming his children as life insurance beneficiaries, a firefighter asks his buddy to pose as his domestic partner. *Adam Sandler, Kevin James, Jessica Biel, Dan Aykroyd.* (2:30) (AL, AS, N) **PARMT June 10** 6p, 10:30p; **21** 6p, 10:30p

**I, Robot** ★★½ ('04, Science Fiction) In 2035 a Chicago homicide detective tracks a sophisticated robot accused of murdering a visionary scientist. *Will Smith, Bridget Moynahan, Bruce Greenwood, James Cromwell.* (3:00) (AS, BN, V) **BET June 6** 7p; **7** 2p, **PARMT June 23** 6p; **24** 12a

**I Think We're Alone Now** ('18, Science Fiction) After a catastrophe destroys most of humanity, a recluse lives in his small, empty town, content with the utopia he's methodically created for himself — until an interloper disrupts his solitude. *Peter Dinklage, Elle Fanning, Paul Giamatti, Charlotte Gainsbourg.* (R, 1:33) (AL, AS) **ESUSP June 14** 4:08p

**I Was a Male War Bride** ★★★ ('49, Comedy) A Frenchman in postwar Europe poses as a war bride to avoid the red tape involved in emigrating to the United States. *Cary Grant, Ann Sheridan, Marion Marshall, Randy Stuart.* BW (NR, 1:45) **TCM June 5** 9p

**I Was Lorena Bobbitt** ('20, Docudrama) Battered wife Lorena Bobbitt becomes an unlikely media sensation after she turns the tables on her abusive husband. *Dani Montalvo, Luke Humphrey, Niamh Wilson, Richard Clarkin.* (TV14, 2:00) **LIFE June 5** 11a

**Ice Age** ★★★ ('02, Children's) Animated. A woolly mammoth, a saber-toothed tiger and a sloth find a human baby and try to reunite him with his tribe. *Voices of Ray Romano, John Alberto Leguizamo, Denis Leary, Goran Visnjic.* (1:23) (AS, MV) **EFAMLY June 6** 7:59a, 8p; **7** 3:19a; **10** 8:53a, 4:08p, 9:51p; **16** 4:11a, 11:33a, 8:32p; **25** 1:02a, 10:45a, 7p

**Ice Age: Collision Course** ★★ ('16, Children's) Animated. Manny, Sid, Diego and the rest of the herd must leave home after Scrat's adventure in outer space sends an asteroid hurtling toward Earth. *Voices of Ray Romano, John Alberto Leguizamo, Denis Leary, Adam Devine.* (PG, 1:34) (AS) **DISN June 18** 5:20p; **19** 3:40p, **FXM June 20** 2p

**Ice Age: Dawn of the Dinosaurs** ★★ ('09, Children's) Animated. Manny, Diego and the rest of the gang must rescue Sid from an underground world after Sid steals some dinosaur eggs. *Voices of Ray Romano, Denis Leary, John Alberto Leguizamo, Queen Latifah.* (2:05) (AS) **DISN June 19** 5:20p; **20** 3:20p, **FREFM June 12** 1:50p; **13** 11:10a; **21** 4p; **22** 12p; **26** 10:05a; **27** 8:10a

***IKE: COUNTDOWN TO D-DAY*** ★★½ ('04, Historical Drama) Gen. Dwight D. Eisenhower faces monumental decisions in the 90 days leading to the Allied invasion of Normandy in 1944. *Tom Selleck, Timothy Bottoms, Ian Mune, Bruce Phillips.* (TVPG, 1:40) (AL, AS) **HDMOV June 6** 6:15p, 11:45p; **10** 2:45p; **11** 9a; **14** 8:50p; **15** 12:25a; **26** 2:30p; **29** 1:55p; **30** 11:55a

**I'll Be Home for Christmas** ('16, Drama) Jackie, a single mom and attorney, looks forward to spending Christmas alone with her daughter. Everything goes according to plan until Jackie's estranged father shows up on her door step. *James Brolin, Mena Suvari, Giselle Eisenberg, John Reardon.* (TVG, 2:00) **HALLMV June 28** 1a

***I'M GONNA GIT YOU SUCKA*** ★★½ ('88, Comedy) A veteran, his idol and other ghetto good guys battle a white mobster called Mr. Big. *Keenen Ivory Wayans, Bernie Casey, Antonio Fargas, Steve James.* (1:30) (AL, AS, V) **FLIX June 2** 6:45a; **3** 3a; **18** 1:15a; **22** 1a; **25** 6:30a

**In Harm's Way** ★★★ ('65, War) Two Navy officers fight guilt and the Japanese in the World War II Pacific. *John Wayne, Kirk Douglas, Patricia Neal, Tom Tryon.* BW (2:50) **HDMOV June 6** 1:25p; **15** 1:40p

**In-Lawfully Yours** ('16, Romance) A fun-loving woman from New York City moves to a small town to help her recently widowed ex mother-in-law. Her personality clashes with the locals, and when she goes public with her new relationship with the pastor, the town rallies to kick her out. *Chelsey Crisp, Marilu Henner, Philip Boyd, Joe Williamson.* (2:00) **UP June 26** 6p

**In My Country** ★★ ('04, Drama) An American reporter and an Afrikaans poet meet and fall in love while covering South Africa's Truth and Reconciliation Commission hearings. *Samuel L. Jackson, Juliette Binoche, Brendan Gleeson, Menzi Ngubane.* (1:46) (AL, AS, V) **EBLACK June 7** 3:26p; **12** 2:11p; **13** 12:29a; **15** 12:21p; **18** 3:37p; **23** 12:29p; **27** 10:56a, **IPLEX June 3** 10:16a, 8p

**In Old Caliente** ★★ ('39, Western) A troublemaker in old California tries to pit new settlers and the Spanish community against each other. *Roy Rogers, Mary Hart, George Hayes, Jack LaRue.* BW (NR, :55) **EWESTN June 28** 5:39a

**In the Army Now** ★★ ('94, Comedy) Soon after joining the Reserves, two buddies are called to active duty in Africa. *Pauly Shore, Andy Dick, Lori Petty, David Alan Grier.* (2:00) (AL, AS) **CMT June 12** 6:30p; **13** 1a; **27** 11:30a, 6:30p

**In the Key of Love** ('19, Romance) A woman abandons her promising singing career to run her grandmother's wedding photography business. Just as she's beginning to forget about her former life, her ex-boyfriend walks back into the picture. *Laura Osnes, Scott Michael Foster, Andrea Brooks, Shannon Chan-Kent.* (TVG, 2:00) **HALL June 5** 2p

**In the Meantime** ('13, Drama) Soon to be married, a bride finds that her friendship with a fellow volunteer at an adult-literacy program is developing into something much more intense. *Kali Hawk, Darrin Dewitt Henson, Musiq Soulchild, Terri J. Vaughn.* (TVPG, 2:00) **UP June 11** 8a

**The Incredible Burt Wonderstone** ★★ ('13, Comedy) Two long-reigning kings of a Las Vegas magic act must put aside the secret feud between them to prevent a slick new performer from usurping the throne. *Steve Carell, Steve Buscemi, Olivia Wilde, Jim Carrey.* (2:30) (AL, AS) **CMT June 27** 11p

**The Incredibles** ★★★½ ('04, Children's) Animated. Now fighting boredom in suburbia, a former superhero and his family get a chance to save the world. *Voices of Craig T. Nelson, Holly Hunter, Samuel L. Jackson, Jason Lee.* (2:40) (AS, V) **FREFM June 20** 5:35p

**Incredibles 2** ★★★½ ('18, Children's) Animated. Elastigirl springs into action to battle a cybercriminal who plans to hypnotize the world through computer screens. That leaves Mr. Incredible with one of his greatest challenges ever — staying home and taking care of three rambunctious children. *Voices of Craig T. Nelson, Holly Hunter, Sarah Vowell, Huck Milner.* (2:40) (AL, AS) **FREFM June 20** 8:15p

**Indecent Proposal** ★★½ ('93, Drama) A Las Vegas mystery man offers a desperate couple $1 million for a night with the wife. *Robert Redford, Demi Moore, Woody Harrelson, Oliver Platt.* (R, 1:57) (AL, AS) **ENCORE June 2** 8:52a, 6p; **14** 10:41a, 8p

**Independence Day: Resurgence** ★★ ('16, Science Fiction) Using recovered extraterrestrial technology, the nations of Earth collaborate on an immense defense program to protect the planet. When the aliens attack with unprecedented force, only the ingenuity of a few brave men and women can save the world. *Liam Hemsworth, Jeff Goldblum, Bill Pullman, Maika Monroe.* (2:30) (AL, AS, V) **FX June 5** 2p; **6** 11a, **FXM June 10** 7:10p; **11** 4:45p, **FXX June 14** 2:30p; **15** 6:30a

**The Indestructible Man** ★½ ('56, Science Fiction) An executed killer called the Butcher is zapped back to life in Los Angeles. *Lon Chaney Jr., Marian Carr, Casey Adams, Robert Shayne.* BW (NR, 1:10) **TCM June 18** 2:30p

**Indiana Jones and the Kingdom of the Crystal Skull** ★★½ ('08, Adventure) Indy and a young adventurer must ferret out a powerful artifact and keep it out of the hands of a deadly Soviet agent. *Harrison Ford, Cate Blanchett, Shia La Beouf, Karen Allen.* (3:00) (AS, V) **PARMT June 12** 7a

**Indiana Jones and the Last Crusade** ★★★½ ('89, Adventure) Archaeologist Jones rescues his kidnapped father, and the two race the Nazis to find the Holy Grail. *Harrison Ford, Sean Connery, Denholm Elliott, Alison Doody.* (3:00) (AS, V) **PARMT June 12** 3p, 8:30p; **15** 11p; **25** 11p

**Indiana Jones and the Temple of Doom** ★★★ ('84, Adventure) In 1935 archaeologist Jones, a lounge singer and a Chinese orphan search for mystical stones stolen from an Indian tribe. *Harrison Ford, Kate Capshaw, Ke Huy Quan, Amrish Puri.* (2:30) (AS, V) **PARMT June 12** 12:30p, 11:30p; **15** 8:30p; **25** 8:30p

**Infamous** ★★★ ('06, Drama) Truman Capote developed an intense relationship with convicted killer Perry Smith while researching what would become one of his greatest works, In Cold Blood. *Toby Jones, Sandra Bullock, Daniel Craig, Peter Bogdanovich.* (R, 1:58) (AL, AS, V) **ESUSP June 3** 6:57a; **8** 12:53p; **23** 3:18a; **28** 11:20p, **IPLEX June 13** 8p; **17** 2:08p, 9:43p; **21** 3:54a; **25** 11:13a

**Inferno** ★★★ ('80, Horror) A young man returns from Rome to his sister's satanic New York apartment house. *Irene Miracle, Leigh McCloskey, Eleonora Giorgi, Sacha Pitoeff.* (R, 1:47) (AS, GV) **ESUSP June 7** 6:54a

**Infidelity in Suburbia** ('17, Suspense) A woman comes to regret her adulterous affair with a handsome contractor when he reveals his dark side. *Sarah Butler, Marcus Rosner, Peter Benson, Arlo Hajdu.* (TV14, 2:00) (AS) **LMN June 22** 5a

**Innocent Blood** ★★½ ('92, Horror) A vampiress teams up with a policeman to hunt down and destroy an undead mob boss on the loose. *Anne Parillaud, Robert Loggia, Anthony LaPaglia, David Proval.* (R, 1:52) (AL, AS, GV, N) **EACTN June 3** 1:13a, **ESUSP June 18** 2:53a

**Inside Man: Most Wanted** ('19, Acción) Un negociador de rehenes del Departamento de Policía de Nueva York se une a una agente del FBI para resolver una situación crítica en el Banco de la Reserva Federal. *Aml Ameen, Rhea Seehorn, Roxanne McKee, Jessica Sutton.* (2:00) (AL, AS, V) **TELM June 12** 8p

**Inside Out** ★★★★½ ('15, Children's) Animated. An 11-year-old girl's five emotions try to guide her through a difficult transition after she moves from the Midwest to San Francisco. *Voices of Amy Poehler, Phyllis Smith, Richard Kind, Bill Hader.* (PG, 1:35) (AS) **ENCORE June 19** 7:27a; **24** 5:33a, 4:36p, **EFAMLY June 4** 6:03a, 7p; **9** 8:23a, 2:09p, 9:27p; **13** 7:23a, 1:35p, 8p; **21** 7:48a, 1:57p, 10:11p; **29** 6:43a, 12:59p, 7p, **ECLASS June 1** 8:55a

**Inside Windsor Castle** A look at recent events in the castle, from the fire in 1992 to the Queen's 90th birthday in 2016. (TVPG, 1:00) **SMITH June 8** 8a

**Inside Windsor Castle** Windsor was the safe haven that kept Princess Elizabeth and her sister Margaret safe during the war, and it is where Elizabeth fell in love with Prince Philip. (TVPG, 1:00) **SMITH June 8** 9a

**Inside Windsor Castle** As the family made Windsor their home, Philip grew restless; Elizabeth assigned him as ranger. (TVPG, 1:00) **SMITH June 15** 8a

**Inside Windsor Castle** Three of the Queen's four children are divorced and her beloved home had gone up in flames. (TVPG, 1:00) **SMITH June 15** 9a

**Inspired to Kill** ('16, Suspense) A woman begins to suspect that her older boyfriend, a crime novelist, is getting rid of everyone who has wronged her in the past. *Karissa Lee Staples, Daniel Booko, Antonio Sabato Jr., Matthew Atkinson.* (TV14, 2:00) (AS) **LMN June 24** 9a

**Instakiller** ('18, Suspense) When a woman's teenage daughter becomes internet famous, she becomes worried about the amount of attention her daughter is receiving. Her fears prove justified when she realizes someone is stalking her

daughter. *Darren Barnet, Lizze Broadway, Shawn Christian, Rick Dano.* (2:00) **LMN June 14** 11a

**Instant Family** ★★★ ('18, Comedy-Drama) Hoping to start a family, Pete and Ellie turn to the foster care system to make their dream come true. The couple soon learn the joys and frustrations of parenthood when they decide to adopt three siblings, including a rebellious 15-year-old girl. *Mark Wahlberg, Rose Byrne, Octavia Spencer, Isabela Moner.* (2:30) (AL, AS) **FX June 14** 2:30p; **15** 11a

**Instant Nanny** ('15, Drama) Suddenly out of work, a woman takes a job as a nanny for a handsome foster father. *Jessy Schram, Aaron Hill, Tamara Taylor, Elisabeth Röhm.* (TVPG, 2:00) **UP June 20** 12a

**InstaPsycho** ('20, Suspense) When a selfie goes fatally wrong, a woman must protect her teenage daughter from a friend who's obsessed with social media. *Nicky Whelan, Josh Kelly, Makenzie Vega, Laura Wiggins.* (2:00) **LMN June 14** 3p

**Insurgent** ★★½ ('15, Science Fiction) Fugitives Tris and Four search for allies and answers among the ruins of Chicago while arduously trying to evade Jeanine, leader of the Erudites. *Shailene Woodley, Theo James, Octavia Spencer, Jai Courtney.* (2:40) (AL, AS, V) **FREFM June 6** 10a

**The Intern** ★★½ ('15, Comedy-Drama) Dissatisfied with retirement, a 70-year-old widower becomes an intern at an online fashion site and develops a special bond with his young boss. *Robert De Niro, Anne Hathaway, Rene Russo, Anders Holm.* (3:00) (AL, AS) **LMN June 18** 7p; **19** 12:02a

**The Internship** ★★½ ('13, Comedy) Two old-school, unemployed salesmen finagle internships at Google, then must compete with younger, smarter candidates for prime positions. *Vince Vaughn, Owen Wilson, Rose Byrne, Max Minghella.* (PG-13, 1:59) (AL, AS) **IFC June 20** 2p, 9:15p; **23** 5:30p, 10:30p; **30** 8:15p

**INTERRUPTED MELODY** ★★★★ ('55, Biography) Australian soprano Marjorie Lawrence makes a comeback after being disabled by polio. *Eleanor Parker, Glenn Ford, Roger Moore, Cecil Kellaway.* (NR, 1:46) (AS) **TCM June 8** 7:45a

**Into the Arms of Danger** ('20, Suspense) Two paramedics arrive at the site of a car accident to transport an injured 17-year-old girl to the hospital. But instead of taking her there, the strangers bring her to the home of a woman who's grieving over the loss of her daughter. *Cathy Moriarty, AlexAnn Hopkins, Laurie Fortier* (2:00) **LMN June 23** 3p

**Into the Woods** ★★★ ('14, Musical) A baker and his wife venture into a magical forest to find the ingredients that will reverse their curse of childlessness and restore the beauty of the ugly witch who placed it on them. *Meryl Streep, Emily Blunt, James Corden, Anna Kendrick.* (PG, 2:04) (AS) **ENCORE June 11** 4:34a

**The Intruder** ★½ ('19, Suspense) A couple buy their dream home from a lonely widower in the California countryside. When he starts to interfere in their daily lives, they soon find themselves caught up in a violent confrontation that threatens to destroy everything they hold dear. *Michael Ealy, Meagan Good, Joseph Sikora, Dennis Quaid.* (PG-13, 1:42) (AL, AS, V) **FXM June 1** 7:10p, 9:05p, **FXX June 12** 11a

**Intruders** ★★½ ('11, Horror) Two children in Spain and England are terrorized by a hooded, faceless phantom that seemingly sprung to life from the pages of the horror stories they wrote. *Clive Owen, Carice van Houten, Daniel Brühl, Pilar López de Ayala.* (1:50) (AL, AS, N, V) **HDMOV June 9** 2:10p; **11** 4:20p; **16** 8:30p; **17** 12:15a; **22** 11:05a

**Invasion of the Body Snatchers** ★★★ ('78, Science Fiction) San Francisco health inspectors find alien pods are taking over people as they sleep. *Donald Sutherland, Brooke Adams, Leonard Nimoy, Veronica Cartwright.* (2:45) (AL, BN, V) **AXSTV June 4** 7p, 9:45p, **HDMOV June 7** 10:05p; **8** 2a; **16** 6:30p; **17** 9:05a; **24** 2:20p

**Invicta** ('09, Comedy) After swarms of a deadly breed of fire ants are discovered in Texas, residents find a solution to get rid of the flesh-eating insects. *Matt Tramel, Sam Damon, Dawn Erin, Jessica Gardner.* (2:00) **AXSTV June 11** 7p, 9p

**Invitation to a Gunfighter** ★★★ ('64, Western) A town boss hires a gunslinger to kill an outcast, then hires the outcast to kill the gunslinger. *Yul Brynner, George Segal, Janice Rule, Pat Hingle.* (1:40) **HDMOV June 9** 7a; **27** 12:40p

**The Irresistible Blueberry Farm** ('16, Drama) A woman tries to fulfill her grandmother's dying wish by delivering a strange letter. *Alison Sweeney, Marc Blucas, Shirley Jones, Kavan Smith.* (TVG, 2:00) **HALLMV June 10** 5p

**Is My Daughter Really Dead?** ('19, Suspense) After Olivia's ex-husband, Layne, dies in a mysterious car crash, she moves her family to a new town for a fresh start. *Zoe McLellan, Stephanie Charles, Samantha Colburn, Chris Dougherty.* (2:00) **LMN June 23** 11a

**The Island** ★★½ ('05, Action) In 2019 a mercenary pursues two clones who escaped from a research facility after learning their true fate. *Ewan McGregor, Scarlett Johansson, Djimon Hounsou, Sean Bean.* (3:00) (AL, AS, V) **TNT June 5** 10a

**Isn't It Romantic** ★★½ ('19, Romance-Comedy) Natalie is a New York architect who works hard at her job while remaining cynical about love. Her worst nightmare soon comes true when she suddenly discovers that she's playing the leading lady in a real-life romantic comedy in an alternate universe. *Rebel Wilson, Liam Hemsworth, Adam Devine, Priyanka Chopra.* (2:00) (AL, AS) **TBS June 5** 12:30p

**It Could Happen to You** ★★★ ('94, Romance-Comedy) A New York policeman keeps his promise to split a $4 million lottery prize with a waitress, but his wife objects. *Nicolas Cage, Bridget Fonda, Rosie Perez, Wendell Pierce.* (PG, 1:37) (AL, AS) **ENCORE June 12** 8p; **13** 10:34a; **18** 6:15p; **19** 10:50a, **ECLASS June 15** 5:17p; **23** 6:51a, 7:16p; **29** 10:54p

**It Had to Be You** ('15, Romance-Comedy) When her ad agency is absorbed by a much larger, more powerful firm, Darby's rivalry with new partner Derrick could blossom into something else. *Torrey DeVitto, Michael Rady, Corbin Bernsen, Jenifer Lewis.* (TVG, 2:00) **UP June 15** 8a

**It Happened in Flatbush** ★★ ('42, Drama) The new manager of the Brooklyn Dodgers woos a socialite to take stock in the club. *Lloyd Nolan, Carole Landis, William Frawley, Robert Armstrong.* BW (NR, 1:20) **FXM June 8** 3:35a; **16** 5a; **21** 7:30a

**IT HAPPENED ONE NIGHT** ★★★★ ('34, Romance-Comedy) A newsman rides a bus and shares a cabin with a tycoon's runaway daughter. *Claudette Colbert, Clark Gable, Walter Connolly, Roscoe Karns.* BW (NR, 1:45) **TCM June 9** 11:15p

**It Was Always You** ('21, Romance) A woman's engagement plans get thrown into disarray when her fiance's free-spirited brother returns home. *Erin Krakow, Tyler Hynes, Craig Haas, Giles Panton.* (TVG, 2:00) **HALL June 10** 5p

**It's Always Fair Weather** ★★★ ('55, Musical Comedy) A talk-show staffer puts a fight manager, adman and cook on TV 10 years after they parted as GIs. *Gene Kelly, Dan Dailey, Cyd Charisse, Dolores Gray.* (NR, 1:42) **TCM June 15** 7p

## J

**Jack of Diamonds** ★★ ('67, Suspense) A cat burglar replaces his mentor and joins a woman and her stepfather on a necklace caper in Paris. *George Hamilton, Joseph Cotten, Marie Laforêt, Maurice Evans.* (NR, 1:47) **TCM June 25** 11a

**Jack Reacher** ★★½ ('12, Action) A defense attorney hires an enigmatic ex-Army investigator to tackle the case of a highly trained sniper who apparently murdered five people at random. *Tom Cruise, Rosamund Pike, Robert Duvall, Richard Jenkins.* (3:00) (AL, AS, V) **PARMT June 2** 9p; **3** 6p; **11** 6p, 9:30p; **24** 6p, 9:30p, **TNT June 10** 7p

**Jack Reacher: Never Go Back** ★★ ('16, Action) Investigator Jack Reacher goes on the lam to uncover the truth behind a major government conspiracy that involves the death of U.S. soldiers. *Tom Cruise, Cobie Smulders, Aldis Hodge, Danika Yarosh.* (2:30) (AL, AS, V) **TNT June 10** 9:45p

**Jack the Giant Slayer** ★★ ('13, Fantasy) A young farmhand gets swept into the realm of legend when he must defend his land from a seemingly unstoppable force of giant warriors. *Nicholas Hoult, Eleanor Tomlinson, Ewan McGregor, Stanley Tucci.* (2:15) (AL, AS, V) **TNT June 9** 2p

**The Jackie Robinson Story** ★★★½ ('50, Biography) Brooklyn Dodgers owner Branch Rickey makes Robinson the first black player in major-league baseball. *Jackie Robinson, Ruby Dee, Minor Watson, Louise Beavers.* BW (1:19) **RPLEX June 9** 12:15a, 2:45p

**Jagged Edge** ★★½ ('85, Crime Drama) A lawyer falls in love with her client, a San Francisco publisher accused of killing his heiress wife. *Glenn Close, Jeff Bridges, Peter Coyote, Robert Loggia.* (R, 1:48) (AL, N, V) **ESUSP June 1** 9:56a, 8p

**Jarhead** ★★★ ('05, War) A Marine and his comrades form brotherly bonds while patrolling the Iraqi desert during the Gulf War. *Jake Gyllenhaal, Peter Sarsgaard, Jamie Foxx, Chris Cooper.* (R, 2:03) (AL, AS, N, SSC, V) **EBLACK June 8** 1:03a; **14** 3:16a, 4:55p; **26** 1:43a

**Jarhead 3: The Siege** ('16, Action) Marines protecting a U.S. embassy are caught off guard when militants suddenly attack. Outnumbered and outgunned, the Marines have to muster enough courage and firepower to survive the assault. *Charlie Weber, Scott Adkins, Tom Ainsley, Erik Valdez.* (R, 1:29) (AL, AS, V) **EACTN June 26** 10:42a

**Jason Bourne** ★★½ ('16, Action) Living off the grid for 10 years, former CIA operative Jason Bourne finds himself back in action battling a sinister network that utilizes terror and technology to maintain unchecked power. *Matt Damon, Tommy Lee Jones, Alicia Vikander, Vincent Cassel.* (2:30) (AL, AS, V) **FXX June 4** 11:30a; **5** 8a

**Jazz on a Summer's Day** ★★★ ('59, Documentary) Highlights of the 1958 Newport Jazz Festival include Louis Armstrong, Thelonious Monk, Sonny Stitt, George Shearing Quintet, Gerry Mulligan, Anita O'Day. *Gerry Mulligan, Louis Armstrong, Dinah Washington, Thelonious Monk.* (NR, 1:25) **TCM June 19** 1:30p

**Jeepers Creepers** ★★½ ('01, Horror) A cloaked figure terrorizes two siblings after they discover mutilated bodies in a country drainpipe. *Gina Philips, Justin Long, Jonathan Breck, Patricia Belcher.* (R, 1:29) (AL, AS, BN, GV) **ESUSP June 9** 12:55p; **10** 4:57a; **20** 3:49a, 3:12p; **24** 12:28a; **28** 1:22p

**Jeepers Creepers 2** ★★ ('03, Horror) A winged creature terrorizes basketball players, coaches and cheerleaders who have become stranded on a highway. *Ray Wise, Jonathan Breck, Garikayi Mutambirwa, Eric Nenninger.* (1:45) (AL, AS, GV) **FLIX June 15** 3:45p; **23** 5:15p

**Jericho** ★★ ('01, Western) A charismatic preacher rescues a mysterious gunman who tries to find the answers to his lost identity. *Mark Valley, Leon Coffee, R. Lee Ermey, Lisa Stewart.* (1:44) (AS, V) **EWESTN June 20** 11:41p; **21** 7:57p, **MPLEX June 1** 6:16a

**Jigsaw** ★½ ('17, Horror) A mysterious madman rounds up a group of victims to play sadistic games of life and death. Police soon find evidence that link the crimes to Jigsaw, the infamous killer who died 10 years earlier. *Tobin Bell, Matt Passmore, Callum Keith Rennie, Clé Bennett.* (2:00) (AL, AS, GV) **SYFY June 7** 1a, 10:23a; **29** 10a; **30** 7a

**Jimi Hendrix** ★★½ ('73, Documentary) Interviews and concert footage from Woodstock and Monterey Pop spotlight the innovative and influential 1960s rock guitarist, who died at 27. *Arthur Allen, Albert Allen, Stella Benabon, Eric Barrett.* (R, 1:42) (AL, AS) **TCM June 19** 5p

***JO JO DANCER, YOUR LIFE IS CALLING*** ★★ ('86, Comedy-Drama) Stand-up comic Jo Jo's alter ego recalls his wild childhood, four wives and drug-related downfall. *Richard Pryor, Debbie Allen, Carmen McRae, Art Evans.* (R, 1:37) (AL, AS, N, V) **ENCORE June 1** 11:09a; **27** 2:22p, **ECLASS June 12** 12:53p

***JOBS*** ★★ ('13, Biography) In 1976, college dropout Steve Jobs and technical wizard Steve Wozniak spark a revolution with the invention of the Apple computer, built in the garage of Jobs' parents. *Ashton Kutcher, Dermot Mulroney, Josh Gad, Lukas Haas.* (2:10) (AL, AS) **MPLEX June 8** 3:20p; **9** 3:49a; **12** 1:51a, 12:03p, 7p; **17** 12:07p; **18** 2:06a; **20** 7:11a, 6:51p; **25** 8:45p, **IPLEX June 4** 2:54p, 9:39p; **21** 12p, 8p

**Joe** ★★★ ('13, Drama) The rough-hewn boss of a lumber crew courts trouble when he steps in to protect the youngest member of his team from an abusive father. *Nicolas Cage, Tye Sheridan, Gary Poulter, Ronnie Gene Blevins.* (2:00) (AL, AS, SSC, V) **HDMOV June 4** 9:20a; **8** 7:40p, 11:50p; **12** 2:05p; **13** 8:55a; **24** 10:10p; **25** 2a

**Joe and Max** ★★½ ('02, Docudrama) Joe Louis fights German boxer Max Schmeling and forms a friendship with him outside the ring. *Leonard Roberts, Til Schweiger, David Paymer, Richard Roundtree.* (1:55) (AL, AS, V) **MPLEX June 4** 1:58a; **18** 4:15a

**Joe Dirt** ★ ('01, Comedy) A goofy janitor tells a radio talk-show host about his search for the parents who abandoned him. *David Spade, Dennis Miller, Brittany Daniel, Kid Rock.* (2:00) (AL, AS) **TBS June 26** 2a

***JOE DIRT 2: BEAUTIFUL LOSER*** ('15, Comedy) Joe Dirt returns with a mop in his hand and a mullet on his noggin. The white-trash hero embarks on a journey through the American heartland and time itself as he finds himself caught in the past. *David Spade, Brittany Daniel, Christopher Walken, Patrick Warburton.* (2:15) (AS) **TBS June 28** 2:15a

**Joe Kidd** ★★★ ('72, Western) A land baron's gunman joins a rebel fighting for Spanish land grants in 1900 New Mexico. *Clint Eastwood, Robert Duvall, John Saxon, Don Stroud.* (2:00) (AL, AS, V) **AMC June 10** 3a, **SUND June 20** 10a; **21** 2:15a

**The Joe Louis Story** ★★★ ('53, Biography) A sportswriter recalls the boxer's career as world heavyweight champion. *Coley Wallace, Paul Stewart, Hilda Simms, James Edwards.* BW (1:31) **RPLEX June 18** 10:56p

**John Carpenter's Escape From L.A.** ★★ ('96, Action) The fascist U.S. president enlists a jailed war hero to retrieve a top-secret device stolen by his daughter on island Los Angeles in 2013. *Kurt Russell, Stacy Keach, Steve Buscemi, Cliff Robertson.* (R, 1:36) (AL, AS, V) **ENCORE June 4** 12a; **19** 2:04p; **20** 2:51a, **EACTN June 14** 12:08a, 1p; **25** 8:53a, 6:11p; **29** 12:11p, **ECLASS June 10** 10:25a, 7:17p; **16** 5:21p

**John Carpenter's Vampires** ★★½ ('98, Horror) Vampire killers pursue a 600-year-old specimen in the American Southwest. *James Woods, Daniel Baldwin, Sheryl Lee, Thomas Ian Griffith.* (R, 1:44) (AL, AS, GV) **ENCORE June 10**



**All Times Central.** Not all networks are available in all areas.

12a, **ECLASS June 14** 10:56p, **ESUSP June 2** 9:13a; **8** 2:03a; **18** 1:03a; **22** 9:03a; **30** 4:07p

**John Grisham's The Rainmaker** ★★★ ('97, Drama) A Memphis law school graduate aids a battered wife and fights a corporate lawyer for insurance benefits for a dying man. *Matt Damon, Claire Danes, Jon Voight, Mary Kay Place.* (PG-13, 2:15) (AS, V) **ENCORE June 14** 6:02a; **23** 10:02a; **29** 3:41a, **ECLASS June 1** 6:37a; **18** 10:56p, **ESUSP June 4** 12:20a; **6** 9:56p; **10** 3:54p

**John Wick** ★★★ ('14, Action) New York City becomes the bullet-riddled playground of a former assassin as he hunts down the Russian mobsters who destroyed everything he held dear. *Keanu Reeves, Michael Nyqvist, Alfie Allen, Willem Dafoe.* (2:00) (AL, AS, GV) **SYFY June 17** 7p; **18** 4p, **USA June 25** 6p; **26** 1:30p

**John Wick: Chapter 2** ★★★ ('17, Action) Legendary hit man John Wick comes out of retirement when a former associate plots to seize control of an international assassins' guild. Bound by a blood oath to help him, Wick travels to Rome to square off against the world's deadliest killers. *Keanu Reeves, Common, Laurence Fishburne, Riccardo Scamarcio.* (2:30) (AL, AS, BN, GV) **USA June 25** 8p; **26** 3:30p

**John Wick: Chapter 3 – Parabellum** ★★★½ ('19, Action) Stripped of the High Table's protective services, legendary hit man John Wick must fight his way through the streets of New York as the world's most ruthless killers try to collect the $14 million bounty on his head. *Keanu Reeves, Halle Berry, Ian McShane, Laurence Fishburne.* (2:57) (AL, AS, GV) **SYFY June 17** 9p; **18** 6:05p, **USA June 26** 6p, 8:20p

**Johnson Family Vacation** ★★ ('04, Comedy) Disaster strikes when a man takes his wife and three unruly children on a road trip from Los Angeles to Missouri. *Cedric the Entertainer, Vanessa L. Williams, Solange Knowles, Bow Wow.* (2:00) (AS) **VH1 June 3** 6p

**Joshua** ★★½ ('07, Suspense) A Wall Street broker and his wife fall victim to a series of sinister events that their precocious son may have engineered. *Sam Rockwell, Vera Farmiga, Celia Weston, Dallas Roberts.* (1:48) (AL, AS) **IPLEX June 27** 12:02a, 12:40p

**Journey Back to Christmas** ('16, Drama) A nurse from World War II is transported in time to 2016 and meets a man who helps her discover the bonds of family and that the true meaning of Christmas is timeless. *Candace Cameron Bure, Oliver Hudson, Brooke Nevin, Meghan Heffern.* (TVG, 2:00) **HALLMV June 26** 11p

**Journey to the Center of the Earth** ★★½ ('08, Children's) A science professor and his nephew encounter strange creatures and stranger lands as they travel beneath the Earth's surface. *Brendan Fraser, Josh Hutcherson, Anita Briem, Seth Meyers.* (2:00) (AS) **TNT June 30** 2p

**A Joyous Christmas** ('17, Romance) A successful motivational speaker learns the true meaning of Christmas when a stranger rescues her from a near-fatal accident. *Natalie Knepp, Michael Rady, Bonnie Bedelia, Steve Bacic.* (TVG, 2:00) **HALLMV June 26** 5a; **29** 7p

**Juan of the Dead** ('11, Comedy) When the dead rise and attack the living, Juan starts a zombie-killing business, until he has to save his small band from being eaten. *Blanca Rosa Blanco, Elsa Camp, Antonio Dechent, Luis Alberto Garcia.* (NR, 1:40) (AS) **EACTN June 11** 4:47a

**Judge Hardy and Son** ★★★ ('39, Comedy) The judge guides Andy through problems with girls, money and an essay contest. *Lewis Stone, Mickey Rooney, Cecilia Parker, Fay Holden.* BW (NR, 1:27) **TCM June 9** 3:30p; **20** 11a

**Judge Hardy's Children** ★★★ ('38, Comedy-Drama) The judge takes the family to Washington, where Andy livens up a dance party. *Lewis Stone, Mickey Rooney, Cecilia Parker, Fay Holden.* BW (NR, 1:18) **TCM June 9** 7:45a

**Judicial pero honrado** ('91, Comedia) Un detective trabaja encubierto para atrapar a un narcotraficante que se dedica a lavar dinero. *Alfonso Zayas, Alfonso Fernández, César Bono, Isaura Espinoza.* (1:30) **TELM June 12** 2a

**Jumanji: Welcome to the Jungle** ★★★ ('17, Adventure) Four teens embark on the adventure of a lifetime when a video game magically transports them to the jungle and transforms them into adults. *Dwayne Johnson, Kevin Hart, Jack Black, Karen Gillan.* (2:30) (AL, AS) **FX June 16** 7p, 9:30p, **FXX June 23** 6:30p; **24** 1:30p

**Jumping the Broom** ★★½ ('11, Comedy) Two diverse families lock horns on Martha's Vineyard at the wedding of a woman from old money and a man whose mother is a postal worker. *Angela Bassett, Paula Patton, Laz Alonso, Loretta Devine.* (2:30) (AS) **VH1 June 6** 8p

**June Bride** ★★★ ('48, Comedy) The editor of a women's magazine falls in love with her right-hand man while doing a wedding feature. *Bette Davis, Robert Montgomery, Fay Bainter, Betty Lynn.* BW (NR, 1:37) **TCM June 18** 11:15p

**June in January** ('14, Romance-Comedy) When her fiance receives a job offer, a woman must suddenly plan her wedding in three weeks. *Brooke D'Orsay, Wes Brown, Marilu Henner, Gerard Plunkett.* (TVG, 2:00) **HALL June 16** 5p

**The Jungle Book** ★★★½ ('16, Children's) Guided by a no-nonsense panther and a free-spirited bear, young Mowgli meets an array of jungle animals as he embarks on an epic journey of self-discovery. *Neel Sethi, Voice of Bill Murray, Voice of Ben Kingsley, Voice of Idris Elba.* (2:30) (AS) **FREFM June 19** 12:40p

**Jupiter's Darling** ★★½ ('55, Musical Comedy) Roman general Fabius sends his swimming bride to stall an invasion by Hannibal and his elephants. *Esther Williams, Howard Keel, Gower Champion, Marge Champion.* (NR, 1:36) **TCM June 6** 1:15a

**Jurassic Park** ★★★½ ('93, Adventure) An entrepreneur invites scientists, a mathematics theorist and others to his jungle theme-park featuring dinosaurs regenerated from DNA. *Sam Neill, Laura Dern, Jeff Goldblum, Richard Attenborough.* (2:55) (AS, V) **SYFY June 5** 5p; **6** 1:05p; **21** 7p; **22** 4:05p, **USA June 12** 8:10a, 4:05p

**Jurassic Park III** ★★½ ('01, Adventure) A paleontologist and a couple outrun cloned dinosaurs after their plane crashes on an island. *Sam Neill, William H. Macy, Tea Leoni, Alessandro Nivola.* (2:00) (V) **SYFY June 6** 7p; **7** 5p; **22** 10p; **23** 6p, **USA June 12** 2:03p, 9:56p

**Jurassic World** ★★½ ('15, Adventure) An ex-military man and animal expert must use his special skills to save tourists at the Jurassic World island resort from rampaging, genetically engineered dinosaurs, including the vicious and intelligent Indominus rex. *Chris Pratt, Bryce Dallas Howard, Irrfan Khan, Vincent D'Onofrio.* (2:30) (AS, V) **FX June 24** 7p; **25** 3:30p

**Jurassic World: Fallen Kingdom** ★★½ ('18, Adventure) Owen and Claire return to the island of Isla Nublar to save the remaining dinosaurs from a volcano that's about to erupt. They soon encounter terrifying new breeds of gigantic dinos while uncovering a conspiracy that threatens the entire planet. *Chris Pratt, Bryce Dallas Howard, Jeff Goldblum, Ted Levine.* (3:00) (AS, V) **FX June 25** 6p; **26** 4p

***THE JUROR*** ★★½ ('96, Suspense) A mob hit man will kill a single mother's son if she cannot sway her fellow jurors in a murder trial. *Demi Moore, Alec Baldwin, Joseph Gordon-Levitt, Anne Heche.* (2:00) (AL, AS, V) **RPLEX June 8** 10:04a, 7p; **9** 5:50a

**Just Add Romance** ('19, Romance) Two talented chefs, exact opposites in culinary style and personality, find themselves competing on a cable cooking show. *Meghann Fahy, Luke MacFarlane, Theresa Wong, Michelle Martin.* (TVG, 2:00) **HALL June 22** 5p

**Just Friends** ★★½ ('05, Romance-Comedy) A music executive tries to woo his high-school crush while keeping his suspicious ex-girlfriend at bay. *Ryan Reynolds, Amy Smart, Anna Faris, Chris Klein.* (1:45) (AL, AS) **TBS June 6** 11:30a, **TNT June 26** 12:15p, 11p

**Just Go With It** ★★ ('11, Romance-Comedy) A plastic surgeon enlists the aid of his assistant and her children to help him win the heart of a beautiful woman. *Adam Sandler, Jennifer Aniston, Nicole Kidman, Nick Swardson.* (2:30) (AL, AS, N) **CMT June 8** 11p; **9** 2p, **VH1 June 4** 1p, 8p

**Just in Time for Christmas** ('15, Romance-Comedy) A young psychology professor has to choose between marrying her longtime beau or accepting a once-in-a-lifetime job. To help her make a decision, a magical messenger lets her see both possible futures so she'll be able to make the right decision. *Eloise Mumford, Michael Stahl-David, William Shatner, Christopher Lloyd.* (TV14, 2:00) **HALLMV June 29** 11a

**Just My Type** ('20, Romance-Comedy) Vanessa, a pop culture writer in New York, lands the interview of a lifetime with renowned author Martin Clayborne. *Bethany Joy Lenz, Brett Dalton, Aleque Reid, Colleen Wheeler.* (TVG, 2:00) **HALL June 5** 10p

**Just What the Doctor Ordered** ('21, Suspense) A recently widowed mother and her 18-year-old daughter unwittingly move into a house where an escaped psychiatric prisoner is hiding out. *Eric Roberts, Grace Patterson, Carrie Schroeder, Adrian Eppley.* (2:00) **LMN June 15** 7p, 11p

**Justice League** ★★ ('17, Action) Fueled by his restored faith in humanity and inspired by Superman's selfless act, Batman and his new ally Wonder Woman recruit Aquaman, Cyborg and the Flash to help them save the planet from a newly awakened enemy. *Ben Affleck, Henry Cavill, Gal Gadot, Amy Adams.* (2:30) (AS, V) **TNT June 20** 7p, 9:30p

**Juwanna Mann** ★½ ('02, Comedy) Banned from the NBA, a basketball player dresses in drag in order to play in a woman's league. *Miguel A. Núñez Jr., Vivica A. Fox, Kevin Pollak, Tommy Davidson.* (1:33) (AL, AS) **EBLACK June 6** 10:34a, 4:53p; **19** 3:55a, 7:27p; **23** 5:55a, 3:51p, 11:25p; **28** 6:40a, 3:15p, **MPLEX June 1** 8a, 7p; **2** 1:08a; **9** 1:30p; **11** 3:44p, 10:33p; **15** 4:26a

## K

**K-9** ★★½ ('89, Comedy) A police detective with a girlfriend gets stuck with a new partner, a German shepherd dog. *James Belushi, Mel Harris, Kevin Tighe, Ed O'Neill.* (2:30) (AL, AS, V) **AMC June 11** 8:45a; **12** 3:45a; **23** 8:30a

**Kansas: Miracles Out of Nowhere** ('15, Documentary) The six original members of the band Kansas reunite for the first time in 30 years to tell the true story of their climb from obscurity to stadium stardom. *Phil Ehart, Robby Steinhardt, Steve Walsh, Kerry Livgren.* (1:30) **AXSTV June 16** 8a

**Kansas Raiders** ★★½ ('50, Western) Jesse James, brother Frank, Kit Dalton and the Younger brothers join Quantrill's raiders. *Audie Murphy, Brian Donlevy, Marguerite Chapman, Scott Brady.* (1:22) **RPLEX June 4** 3:29p; **18** 12:40p; **24** 1:54p, 9:50p

**The Karate Kid** ★★★½ ('84, Drama) A New Jersey teen moves to California, meets bullies and learns karate from a handyman, Mr. Miyagi. *Ralph Macchio, Noriyuki "Pat" Morita, Elisabeth Shue, Randee Heller.* (PG, 2:06) (AL, AS, V) **AMC June 7** 1:30p; **8** 8a; **20** 10:15a, **BBCA June 18** 1:30p, 7p; **19** 12:30a, **SUND June 6** 8p; **7** 5p; **26** 8p; **27** 4p

**The Karate Kid Part II** ★★½ ('86, Drama) Mr. Miyagi returns to Okinawa with his karate student and meets an old foe's challenge to a duel. *Ralph Macchio, Noriyuki "Pat" Morita, Martin Kove, Nobu McCarthy.* (PG, 1:53) (AS, V) **AMC June 20** 1:15p, **BBCA June 18** 4:30p, 10p, **SUND June 6** 11p; **7** 2:30p; **26** 11p; **27** 1:30p

**The Karate Kid Part III** ★★ ('89, Drama) Mr. Miyagi and his student open a bonsai-tree shop, then fight thugs sent by a millionaire toxic-waste dumper. *Ralph Macchio, Noriyuki "Pat" Morita, Robyn Lively, Thomas Ian Griffith.* (PG, 1:51) (AL, AS, V) **BBCA June 18** 11a, **SUND June 7** 1:30a; **27** 1:30a

**Karma** ('18, Horror) When recent college grad Manny has trouble making ends meet, his father-in-law offers him a job evicting delinquent tenants. Manny soon finds himself unleashing a karma demon which stalks him at every turn. *Mandela Van Peebles, Brytni Sarpy, Kanoa Goo, Sandra Cevallos.* (TV14, 2:00) **SYFY June 2** 1:30a

**Keanu** ★★½ ('16, Comedy) A man and his cousin pose as ruthless gangsters to recover a stolen kitten. *Keegan-Michael Key, Jordan Peele, Tiffany Haddish, Method Man.* (3:00) (AL, AS, N, V) **BET June 24** 5p; **25** 1p

**Keeping Up With the Joneses** ★★ ('16, Comedy) An ordinary suburban couple discover it's not easy keeping up with their gorgeous and ultra-sophisticated new neighbors, the Joneses, especially when they discover that Mr. and Mrs. Jones are really covert operatives. *Zach Galifianakis, Isla Fisher, Jon Hamm, Gal Gadot.* (2:30) (AL, AS, V) **COM June 13** 12p

***KEVIN HART: LET ME EXPLAIN*** ★★½ ('13, Comedy) In the follow-up to 2011's Laugh at My Pain, comic Kevin Hart performs two sold-out shows at New York's Madison Square Garden. *Kevin Hart.* (1:00) (AL, AS) **VH1 June 10** 8p

**Key Largo** ★★★½ ('48, Crime Drama) A gangster holds a GI and others hostage in a run-down Florida Keys hotel. *Humphrey Bogart, Edward G. Robinson, Lauren Bacall, Lionel Barrymore.* BW (NR, 1:41) **TCM June 22** 12:15a

**The Kid From Texas** ★★ ('50, Western) Rancher Jameson gives outlaw Billy the Kid a job as a hired hand, but trouble follows Billy everywhere, and, when thugs working for a rival rancher kill Jameson, the young gunslinger decides ton revenge. *Audie Murphy, Gale Storm, Albert Dekker, Shepperd Strudwick.* (1:20) **RPLEX June 7** 10:59a; **13** 12:55p; **14** 12:49a

**Kid Nightingale** ★★ ('39, Comedy) A fight promoter induces a singing waiter to box professionally on the pretext it will improve his voice. *John Payne, Jane Wyman, Walter Catlett, Ed Brophy.* BW (NR, :57) **TCM June 19** 7:31a

**Kidnap** ★★ ('17, Action) A typical afternoon in the park turns into a nightmare for single mother Karla Dyson when kidnappers snatch her young son Frankie. With no cellphone and no time to wait for police, Dyson embarks on a high-speed car chase to save her beloved child. *Halle Berry, Sage Correa, Chris McGinn, Lew Temple.* (2:01) (AL, AS, V) **LMN June 8** 9p; **9** 1a

**Kidnapped by a Classmate** ('20, Suspense) Shortly after her family moves to a new town, a teenage girl vanishes. Her mother takes it upon herself to search for her daughter, which puts her on a collision course with a deadly kidnapper. *Andrea Bogart, Paige Searcy, Lucas Adams, Pedro Correa.* (2:00) (AS) **LMN June 8** 3p

**Kidnapped in Paradise** ('21, Suspense) A couple's trip to Australia turns into a living nightmare when their 5-year-old daughter disappears from a resort. *Claire van der Boom, Todd Lasance, Melina Vidler, Molly Wright.* (TV14, 2:00) **LMN June 8** 7p, 11p

**Kidnapped: The Hannah Anderson Story** ('15, Docudrama) James DiMaggio abducts 16-year-old Hannah Anderson after killing her mother and brother. *Scott Patterson,*

*Jessica Amlee, Brian McNamara, Jay Pickett.* (TV14, 2:00) **LIFE June 12** 1p

**A Killer Among Us** ('12, Suspense) A young girl helps a detective investigate the mysterious murder of her mother. *Tess Atkins, Tom Cavanagh, Boris Kodjoe, William deVry.* (TVPG, 2:00) **LMN June 19** 1p

**Killer Assistant** ('16, Suspense) Suzanne, a magazine editor in a struggling marriage, succumbs to her new assistant David's seduction. What starts as one bad decision quickly spirals into a web of blackmail, manipulation and murder as David becomes increasingly unhinged. *Arianne Zucker, Brando Eaton, George Stults, Natalie Lander.* (TV14, 2:00) **LMN June 14** 9a

**Killer Competition** ('20, Suspense) Hoping to prove she's innocent of murder, a high school senior sets out to find the real killer before she becomes the next victim. *Jacqueline Scislowski, Kate Watson, Cristine Prosperi, Paul London.* (2:01) **LMN June 14** 9p; **15** 1a

**The Killer Downstairs** ('19, Suspense) A woman finds herself in a fight for her life when the man she rents her basement suite to becomes obsessed with her and begins threatening the lives of the people around her. *Cindy Busby, Marcus Rosner, Donna Benedicto, Emy Aneke.* (TV14, 2:00) **LMN June 17** 1p

**Killer High** ('18, Horror) Sabrina's perfectly planned high school reunion goes south when a monster keeps killing all the guests. *Kacey Rohl, Humberly González, Asha Bromfield, Varun Saranga.* (TV14, 2:00) **SYFY June 6** 3a

***THE KILLER IN MY BACKYARD*** ('21, Suspense) Hoping to ease their expenses, a woman and her fiance unwittingly rent out their guesthouse to a tenant with sinister intentions. *Brittany Underwood, Kristos Andrews, Jacob Taylor, Hayden Tweedie.* (2:00) **LMN June 17** 7p, 11p

**Killer in the Guest House** ('20, Suspense) A struggling fashion photographer unwittingly rents her guesthouse out to a dangerous and womanizing con man. *Chelsea Hobbs, Marcus Rosner, Matthew Kevin Anderson, Corina Bizim.* (TV14, 2:00) **LMN June 17** 3p

**Killer Prom** ('20, Suspense) After losing her mom in an accident, a teen and her father welcome a distant cousin named Sienna into their household. Hoping to claim the family as her own, the psychopathic Sienna hatches a devious plan to recreate the prom she never experienced. *Yvonne Zima, Mark Lutz, Gabriel Darku, Brianna Barnes.* (TV14, 2:00) **LMN June 21** 7p, 11p

**Killer Reputation** ('19, Suspense) A public relations maven takes pride in her low profile and reputation, but she risks both to help a fading action star accused of killing his ex-wife. She believes he's innocent because she knows him better than most; they were college sweethearts. *Anna Hutchison, Mark Lawson, Shara Connolly, Melissa Ponzio.* (2:00) **LMN June 1** 5a

**Killer Single Dad** ('18, Suspense) An expectant mother befriends a good Samaritan, unaware he is actually the father to her unborn baby and is collecting all of the children he sired as an anonymous sperm donor years before. *Kaitlyn Black, Cameron Jebo.* (TV14, 2:00) **LMN June 20** 9a

**Killer Twin** ('18, Suspense) Kendra is a happily married career woman. But as her life quickly starts to unravel, she soon discovers the cause of her troubles — it seems her long lost twin sister resents her entitled life and is determined to even the playing field. *Lindsay Hartley, Jason Cermak, Candice Hunter, Bethany Brown.* (TV14, 2:00) **LMN June 7** 11a

***KILLERS*** ★½ ('10, Action) A woman's perfect suburban life explodes in a hail of bullets when she learns that her husband is an international superspy. *Ashton Kutcher, Katherine Heigl, Tom Selleck, Catherine O'Hara.* (2:00) (AL, AS, V) **OVATN June 11** 6p; **16** 11p; **22** 11p; **23** 8:30p; **27** 9p

**Killing Daddy** ('14, Suspense) A bitter woman hatches a vengeful scheme against her father, stepmother and sister. *Elizabeth Gillies, Cynthia Stevenson, William R. Moses, Sebastian Pigott.* (TV14, 2:00) **LMN June 20** 5a

***KILLING PATIENT ZERO*** ('19, Documentary) In the early 1980s, a gay flight attendant's assistance in a medical study helps prove that HIV/AIDS was a sexually transmitted disease. (2:00) **VICE June 2** 6p; **13** 12p

**Kindergarten Cop** ★★ ('90, Comedy) An undercover officer teaches a rowdy class of peewees, to identify one whose mother must be found. *Arnold Schwarzenegger, Penelope Ann Miller, Pamela Reed, Linda Hunt.* (2:30) (AL, AS, V) **TBS June 27** 12a, **TNT June 13** 9a

**The King and I** ★½ ('99, Children's) Animated. A British governess arrives in Siam to teach a king's children. Based on the Rodgers and Hammerstein musical. *Voices of Miranda Richardson, Christiane Noll, Martin Vidnovic, Ian Richardson.* (1:30) **EFAMLY June 1** 5:36a; **2** 1:13a; **12** 8:32p; **15** 10:39a, 7p; **23** 3:30p, 10:54p; **28** 1:22a, 12:03p, 7p, **MPLEX June 17** 2:04a; **26** 3:51a

**The King and I** ★★★½ ('56, Musical) A young Victorian widow goes to Siam to teach the king's children. Music by Rodgers and Hammerstein. *Deborah Kerr, Yul Brynner, Rita Moreno, Martin Benson.* (G, 2:13) **FXM June 5** 9:30a; **19** 2:45a, 7:40a; **23** 9:55a

**King Kong** ★★★½ ('05, Adventure) Members of a film crew encounter prehistoric beasts and a gigantic ape on mysterious Skull Island. *Naomi Watts, Jack Black, Adrien Brody, Andy Serkis.* (3:00) (AS, V) **TNT June 18** 11p; **30** 4p, 10p

**King of the Underworld** ★★ ('39, Crime Drama) A surgeon gets even with a gangster for killing her surgeon husband. *Humphrey Bogart, Kay Francis, James Stephenson, John Eldredge.* BW (NR, 1:09) **TCM June 22** 1:30p

***KINGS*** ★½ ('17, Drama) A tough, protective single mother forms an unlikely alliance with the the only white man in her Los Angeles neighborhood in the wake of the 1992 riots. *Halle Berry, Daniel Craig, Lamar Johnson, Kaalan "KR" Walker.* (R, 1:27) (AL, AS, N, V) **ENCORE June 16** 2:30a; **26** 11:34p, **EBLACK June 1** 1:59p, 7:51p; **5** 3:59a, 3:31p; **18** 5a, 9:32p, **ESUSP June 13** 10:07a, 6:31p

**Kingsman: The Golden Circle** ★★½ ('17, Action) With their headquarters destroyed and the world held hostage, members of Kingsman join forces with their American counterparts to battle a ruthless and common enemy. *Colin Firth, Julianne Moore, Taron Egerton, Mark Strong.* (R, 2:21) (AL, AS, GV) **FXM June 4** 7:25p, 10:15p; **25** 6:35p, 9:25p

**Kingsman: The Secret Service** ★★★ ('14, Action) A top-secret spy agency recruits an uncouth but promising street kid into its highly competitive training program, just as a twisted technological genius threatens the world. *Colin Firth, Michael Caine, Taron Egerton, Samuel L. Jackson.* (R, 2:09) (AL, AS, GV, N) **FXM June 3** 11:30p; **4** 4:45p; **25** 3:55p; **26** 2p

**Kiss the Girls** ★★ ('97, Mystery) After escaping from a serial killer, a doctor helps police and a forensic psychologist track the madman. *Morgan Freeman, Ashley Judd, Cary Elwes, Tony Goldwyn.* (2:00) (AL, AS, V) **FLIX June 16** 9p; **20** 5p; **26** 12:30p

**Kissing a Fool** ★½ ('98, Romance-Comedy) A brokenhearted writer plays matchmaker for his book editor and his womanizing best friend. *David Schwimmer, Jason Lee, Mili Avital, Bonnie Hunt.* (R, 1:33) (AL) **ENCORE June 2** 12:04a, **ECLASS June 29** 9:33a

**The Kissing Bandit** ★★ ('48, Musical Comedy) A Boston milquetoast goes West and takes his father's place as leader of an outlaw gang. *Frank Sinatra, Kathryn Grayson, J. Carrol Naish, Ann Miller.* (NR, 1:42) **TCM June 2** 3:45a; **16** 3:30a; **23** 4:45a

**Kit Kittredge: An American Girl** ★★★ ('08, Children's) After a hobo boy is accused of a string of robberies in Depression-era Cincinnati, a girl and her pals go on a hunt for the real culprit. *Abigail Breslin, Joan Cusack, Jane Krakowski, Stanley Tucci.* (1:42) **EFAMLY June 5** 5:13a; **7** 4:42a, 2:32p; **18** 3:54p; **19** 3:47a; **21** 6:06a, 3:33p; **27** 2:05p, 9:58p; **30** 5:18p, **MPLEX June 24** 1:35a, 8:34p

**The Kleptocrats** ('18, Documentary) In one of the world's most significant financial crimes, $3.5 billion is stolen from a Malaysian government fund while investigative reporters follow the money as it travels across the globe. *Robin Leach.* (1:29) **IPLEX June 16** 2:55a

**Knight and Day** ★★½ ('10, Action) A woman gets ensnared in a deadly, global adventure when she becomes the reluctant partner of a fugitive spy. *Tom Cruise, Cameron Diaz, Peter Sarsgaard, Jordi Mollà.* (2:30) (AL, AS, V) **AMC June 14** 10p; **15** 11a; **28** 10p; **29** 1:30p

**A Knight's Tale** ★★½ ('01, Action) An English commoner dons the armor of a dead jouster and, with the help of friends, competes against nobles in 14th-century France. *Heath Ledger, Mark Addy, Rufus Sewell, Paul Bettany.* (2:30) (AL, AS, N, V) **TNT June 6** 11a

**Knock on Any Door** ★★★ ('49, Crime Drama) A lawyer builds a sob-story defense for a juvenile delinquent on trial for killing a policeman. *Humphrey Bogart, John Derek, George Macready, Allene Roberts.* BW (NR, 1:40) **TCM June 25** 4:15a

**Knocked Up** ★★★ ('07, Romance-Comedy) A rising journalist and an irresponsible slacker ponder their future after a boozy one-night stand results in a pregnancy. *Seth Rogen, Katherine Heigl, Paul Rudd, Leslie Mann.* (3:00) (AL, AS) **MTV June 1** 4p; **2** 12p

**Kong: Skull Island** ★★★ ('17, Adventure) Scientists, soldiers and adventurers encounter the mighty Kong and other monstrous creatures after traveling to an uncharted island in the Pacific Ocean. *Tom Hiddleston, Samuel L. Jackson, Brie Larson, John C. Reilly.* (2:30) (AL, AS, V) **TBS June 13** 12a, 2p

**The Kremlin Letter** ★★★ ('70, Suspense) American spies in Moscow to recover a stolen anti-Red China letter discover a traitor in their midst. *Bibi Andersson, Richard Boone, Nigel Green, Dean Jagger.* (PG, 1:53) (AS, V) **FXM June 1** 11:55a; **2** 2:50a; **7** 5a; **26** 10:20a; **27** 2:50a

**Krush Groove** ★★ ('85, Musical) Desperate to start his own company, a record producer unwisely borrows from a loan shark. *Blair Underwood, Lisa Gay Hamilton, Richard E. Gant, Sheila E.* (R, 1:34) (AL, AS, MV) **TCM June 19** 9p

**Kubo and the Two Strings** ★★★½ ('16, Children's) Animated. Young Kubo leads a quiet life in a small village until a spirit from the past renews an age-old vendetta, plunging him into a search for his father's magical armor to survive. *Voices of Charlize Theron, Art Parkinson, Ralph Fiennes, George Takei.* (PG, 1:42) (AS) **FXM June 7** 2p

**Kung Fu Panda 3** ★★★ ('16, Children's) Animated. After reuniting with his long-lost father, Po must train a village of clumsy pandas to help him defeat a supernatural warrior who becomes stronger with each battle. *Voices of Jack Black, Bryan Cranston, Dustin Hoffman, Angelina Jolie.* (2:00) (AS) **FXM June 7** 3:55p, 7:35p; **20** 3:55p, 9:35p, **FXX June 1** 6:30a

## L

**L.A. CONFIDENTIAL** ★★★★ ('97, Crime Drama) Policemen become immersed in corruption, scandal, politics and prostitution in 1950s Hollywood. *Kevin Spacey, Russell Crowe, Guy Pearce, James Cromwell.* (R, 2:16) (AL, AS, V) **ENCORE June 27** 6:39a, 10:06p; **28** 3:33p, **ECLASS June 7** 10:59p; **11** 3:16p; **12** 4:06a; **15** 12:38p, **ESUSP June 9** 8:59a; **17** 12:51a; **23** 10:12a, 8p

**The Ladies Man** ★ ('00, Comedy) A late-night radio host and self-described Casanova searches for a lost love when he receives an unsigned letter boasting of her wealth. *Tim Meadows, Karyn Parsons, Billy Dee Williams, Will Ferrell.* (1:30) (AL, AS) **HDMOV June 3** 7p, 10:10p; **12** 12:35p; **22** 9:25p; **23** 12:45a; **28** 3:45p; **29** 12:25p

**THE LADY VANISHES** ★★★★ ('38, Mystery) A young Englishwoman tries to prove that an elderly governess was actually on a train. *Margaret Lockwood, Michael Redgrave, Dame May Whitty, Paul Lukas.* BW (NR, 1:37) **TCM June 27** 5:30a

**Lake Placid** ★★ ('99, Horror) A New York paleontologist goes to the backwoods of Maine and teams up with the local game warden to stop a 35-foot killer crocodile. *Bill Pullman, Bridget Fonda, Oliver Platt, Brendan Gleeson.* (R, 1:22) (AL, AS, GV) **ENCORE June 4** 4:44p; **5** 2:39a; **26** 5:05a, 6:34p; **30** 8:19a, 8p

**Land of the Lost** ★½ ('09, Comedy) A time-space vortex sucks a scientific has-been and his companions into an alternate dimension populated by dinosaurs and painfully slow creatures called Sleestaks. *Will Ferrell, Anna Friel, Danny R. McBride, Jorma Taccone.* (PG-13, 1:42) (AL, AS) **ENCORE June 10** 3:55p; **27** 4:54a, 12:38p; **29** 7:34a, 6:15p, **EACTN June 2** 7:26a, 2:14p; **6** 8p; **18** 11:40p; **19** 3:55p, **ECLASS June 8** 7:16p; **23** 5:06a, 12:36p

**Lara Croft: Tomb Raider** ★★ ('01, Adventure) A beautiful globe-trotter battles otherworldly creatures for possession of a powerful artifact. *Angelina Jolie, Jon Voight, Iain Glen, Noah Taylor.* (PG-13, 1:40) (AS, V) **ESUSP June 10** 10:19a, 8p; **25** 9:27a, 9:28p

**Lassie Come Home** ★★★ ('43, Children's) An English boy's collie finds her way back home from Scotland after his father sells her to a duke. *Roddy McDowall, Donald Crisp, Dame May Whitty, Edmund Gwenn.* BW (G, 1:28) **TCM June 2** 9:30p

**Last Action Hero** ★★ ('93, Action) A golden ticket handed down from Houdini puts a boy in the middle of a Hollywood superstar's world. *Arnold Schwarzenegger, Austin O'Brien, Charles Dance, F. Murray Abraham.* (PG-13, 2:11) (AL, AS, V) **EACTN June 1** 3:17a, 11:53a; **4** 2:58a; **12** 11:33a; **18** 8:13a, 5:44p; **19** 4:24a, **MPLEX June 7** 5:17a, 3:08p, 10:23p; **15** 12:29a, 4:48p; **24** 3:12p; **27** 12:31a, 1:28p; **30** 9:13p

**The Last Bridesmaid** ('19, Romance-Comedy) Single Becca has been a bridesmaid too many times, but then she meets a handsome videographer at her cousin's wedding. *Rachel Boston, Paul Campbell, Jeremy Guilbaut, Stephanie Bennett.* (TVG, 2:00) **HALL June 12** 4p

**The Last Days of Disco** ★★½ ('98, Drama) Two young women and their friends spend spare time at an exclusive nightclub in 1980s New York. *Chloë Sevigny, Kate Beckinsale, Chris Eigeman, Matt Keeslar.* (1:57) (AS) **IPLEX June 2** 7:09a, 11:50p; **8** 7:28a, 4:33p; **11** 2:14p, 9:40p; **16** 12:59a; **21** 4:11p

**The Last Hard Men** ★★ ('76, Western) An escaped convict kidnaps a retired sheriff's daughter in 1909 Arizona. *Charlton Heston, James Coburn, Barbara Hershey, Jorge Rivero.* (R, 1:43) (AS, V) **FXM June 3** 10:30a; **10** 7:30a; **22** 2:15a; **28** 12:20p

**Last Holiday** ★★½ ('06, Comedy) Upon learning of a terminal illness, a shy woman decides to



**All Times Central.** Not all networks are available in all areas.

sell off all her possessions and live it up at a posh European hotel. *Queen Latifah, Gérard Depardieu, LL Cool J, Timothy Hutton.* (2:30) (AS) **E! June 5** 5p; **6** 2:30p

**The Last Samurai** ★★★ ('03, Aventura) Alrededor de 1870, un soldado estadounidense es capturado durante una batalla entre el emperador de Japón y el samurai. *Tom Cruise, Ken Watanabe, Timothy Spall, Billy Connolly.* (3:00) (AS, GV) **TELM June 13** 2p

**The Last Temptation of Christ** ★★★ ('88, Drama) A controversial account of the life of Jesus of Nazareth, focusing on internal doubt and conflict he may have felt. *Willem Dafoe, Harvey Keitel, Barbara Hershey, Paul Greco.* (R, 2:44) (AS, N, V) **ENCORE June 4** 1:43a, **ECLASS June 13** 8p

**Last Vermont Christmas** ('18, Romance) Megan and her two sisters reunite every Christmas in their childhood home. This year, though, their parents have put the house up for sale, and the buyer is Megan's former childhood sweetheart, Nash. *Erin Cahill, Justin Bruening, Catherine Corcoran, Alan Pontes.* (TVG, 2:00) **HALLMV June 28** 5a

**The Last Witch Hunter** ★★ ('15, Fantasy) The fate of the human race hangs in the balance when the Witch Queen rises from the dead, seeking revenge against Kaulder, the immortal warrior who slayed her centuries ago. *Vin Diesel, Elijah Wood, Rose Leslie, Julie Engelbrecht.* (2:30) (AS, V) **AMC June 3** 1:30p; **4** 11:15a; **6** 3p; **7** 8:30a; **25** 12a, 11:30a; **30** 10:30p

***THE LAST WORD*** ★★ ('17, Comedy-Drama) A once-successful businesswoman develops a strong bond with the young local writer who's penning her life story. *Shirley MacLaine, Amanda Seyfried, AnnJewel Lee Majestic Dixon, Thomas Sadoski.* (1:51) (AL, AS) **IPLEX June 13** 1:02p

**Laugh, Clown, Laugh** ★★½ ('28, Romance) Silent. A circus clown adopts an orphan, then falls in love with her when she grows into womanhood. *Lon Chaney, Bernard Siegel, Loretta Young, Cissy Fitzgerald.* BW (NR, 1:05) **TCM June 6** 11:15p

**The Lavender Scare** ('17, Documentary) At the height of the Cold War, President Eisenhower deems homosexuals to be security risks. A vicious witch hunt ensues, ruining thousands of American lives. *Narrated by Glenn Close, Voice of Cynthia Nixon, Voice of Zachary Quinto, Voice of T.R. Knight.* (1:00) **PBS June 12** 8p

**Law Abiding Citizen** ★½ ('09, Suspense) Ten years after his wife and child die in a home invasion, a man carries out an elaborate plot against the prosecutor who cut a deal with one of the killers. *Jamie Foxx, Gerard Butler, Colm Meaney, Bruce McGill.* (3:00) (AL, AS, GV, R) **BET June 5** 10p; **6** 4p, **PARMT June 18** 6p, 11:30p

**The Law and the Lab** ('56, Documentary) Technicians and their special mobilized laboratories are key players in solving homicides. *Narrated by Bob Hite.* BW **TCM June 25** 4:45p

**The Lawless Frontier** ★½ ('35, Western) A cowboy fights for justice against an outlaw who is partnered with a crooked sheriff. *John Wayne, Sheila Terry, George Hayes, Earl Dwire.* BW (NR, :52) **EWESTN June 12** 8:49a

**The Lazarus Effect** ★½ ('15, Horror) A medical researcher and his team develop a serum that brings the dead back to life, but things go horribly wrong after they use it on his newly deceased fiancee. *Mark Duplass, Olivia Wilde, Donald Glover, Evan Peters.* (PG-13, 1:23) (AS, V) **ESUSP June 12** 2:04p, 8p; **13** 8:41a; **17** 5:12a

**Leadbelly** ★★★ ('75, Biography) The life of blues singer and guitarist Huddie Ledbetter (1888-1949) is traced from his late teens to his mid-40s. *Roger E. Mosley, Paul Benjamin, Madge Sinclair, Alan Manson.* (2:15) (AS) **FLIX June 3** 6a; **23** 2:40p

**The League of Gentlemen** ★★★ ('60, Suspense) An ex-British army officer recruits other ex-officers to do a bank caper with military precision. *Jack Hawkins, Nigel Patrick, Richard Attenborough, Roger Livesey.* BW (NR, 1:55) **TCM June 25** 5p

**Leatherface** ('17, Horror) A violent teen and three others kidnap a young nurse while escaping from a Texas mental institution. Pursued by a vengeful sheriff, the disturbed young man embarks on a murderous rampage that shapes him into a legendary killer known as Leatherface. *Sam Strike, Stephen Dorff, James Bloor, Sam Coleman.* (2:00) (AL, AS, GV, N) **SYFY June 1** 11a, 11:28p; **23** 9a; **24** 1a

**Left for Dead** ('18, Drama) After a car wreck robs a woman of her memory, she must piece together the details of the accident as they slowly return to her. When she finally remembers that she has a daughter who is missing, she must lead the police to the girl's kidnappers. *Chelsea Hobbs, Mark Famiglietti, William McNamara* (TV14, 2:00) **LMN June 8** 9a

***LEFT FOR DEAD: THE ASHLEY REEVES STORY*** ('21, Docudrama) Left for dead in the woods after a brutal attack, 17-year-old Ashley Reeves must learn to walk and talk again while trying to remember who tried to kill her. *Jennie Garth, Anwen O'Driscoll.* (2:10) **LIFE June 12** 7p, 11p; **13** 5p

**Legally Blonde** ★★½ ('01, Comedy) A sorority queen enrolls in Harvard to prove to her former boyfriend that she has more than good looks. *Reese Witherspoon, Luke Wilson, Selma Blair, Matthew Davis.* (2:00) (AL, AS) **CMT June 6** 3:45p, 10:45p, **MTV June 15** 5p; **16** 2:30p, **PARMT June 4** 6p, 11p; **14** 6p, 10p

**Legally Blonde 2: Red, White & Blonde** ★★½ ('03, Comedy) Fired from her firm, a young Boston lawyer heads to Washington, D.C., to fight for animal rights. *Reese Witherspoon, Sally Field, Regina King, Jennifer Coolidge.* (1:35) (AS) **FLIX June 1** 5:25p; **5** 7:45a; **6** 4:10a; **10** 10:05a, 8:35p; **13** 3:50p

**The Legend of Bagger Vance** ★★★ ('00, Drama) A golf caddy shows a disillusioned young war veteran how to master challenges and find meaning in life. *Will Smith, Matt Damon, Charlize Theron, Bruce McGill.* (2:15) (AS) **FLIX June 4** 2:45p; **12** 2:45p; **15** 1:35p; **16** 3:45a; **20** 8:45a; **21** 1a; **23** 12:30p; **28** 7p

***THE LEGEND OF BLACK CHARLEY*** ★★½ ('72, Western) Three escaped slaves fall in with drifters while fleeing a bounty hunter. *Fred Williamson, D'Urville Martin, Don Pedro Colley, Gertrude Jeannette.* (1:30) (AL, AS, V) **FLIX June 9** 12a

**The Legend of Tarzan** ★★ ('16, Adventure) Lured from Victorian England to the wilds of the Congo, Tarzan must return to the jungle to save his captive wife from King Leopold's devious envoy. *Alexander Skarsgard, Christoph Waltz, Samuel L. Jackson, Margot Robbie.* (2:15) (AS, V) **TNT June 9** 4:15p; **15** 2p

**The Legend of Zorro** ★★ ('05, Adventure) The masked swordsman and his wife fight a European count plotting to block California's statehood. *Antonio Banderas, Catherine Zeta-Jones, Rufus Sewell, Raúl Mendez.* (PG, 2:09) (AL, AS, V) **EACTN June 4** 3:06p; **5** 1:25a, 9:50a; **14** 11:43p; **15** 3:45p

***LETHAL LOVE LETTER*** ('20, Suspense) A successful businesswoman tries to figure out who is trying to sabotage her life. *Clare Grant, Rick Malambri, Krystal Ellsworth, Michael Steger.* (2:00) (AS) **LMN June 10** 7p, 11p

**Lethal Soccer Mom** ('17, Suspense) A former soccer team captain starts over at a new high school and struggles with the new coach, who seems to have a deadly vendetta against her. *Christina Cox, Sarah Grey, Tanya Clarke, Hannah Vandenbygaart.* (TVPG, 2:00) (AS, V) **LMN June 22** 9a

**Lethal Weapon** ★★★½ ('87, Action) A detective with a family hunts drug smugglers with his new partner, a loner with a death wish. *Mel Gibson, Danny Glover, Gary Busey, Mitchell Ryan.* (2:30) (AL, AS, N, V) **AMC June 5** 3p; **6** 4:30a; **9** 7p; **10** 2p; **21** 7p; **22** 2p

**Lethal Weapon 2** ★★★½ ('89, Action) An accountant leads a wild detective and his cautious partner to a South African diplomat running drugs. *Mel Gibson, Danny Glover, Joe Pesci, Joss Ackland.* (2:30) (AL, AS, GV, N) **AMC June 5** 5:30p; **6** 7a; **9** 9:30p; **10** 4:30p; **21** 9:30p; **22** 4:30p

**Lethal Weapon 3** ★★★ ('92, Action) Los Angeles police detectives crush a guns-to-gangs operation with a wild woman from internal affairs. *Mel Gibson, Danny Glover, Joe Pesci, Rene Russo.* (2:30) (AL, AS, V) **AMC June 5** 8p; **6** 9:30a; **10** 7p; **11** 1:30p; **22** 7p; **23** 1:30p

**Lethal Weapon 4** ★★ ('98, Action) Los Angeles police partners take on members of a Chinese triad who are smuggling families from the mainland. *Mel Gibson, Danny Glover, Joe Pesci, Rene Russo.* (3:00) (AL, AS, V) **AMC June 5** 10:30p; **6** 12p; **10** 9:30p; **11** 4p; **22** 9:30p; **23** 4p

**Let's Be Cops** ★★ ('14, Comedy) Two buddies dress as police officers for a costume party, then must put their fake badges on the line after they become entangled with a real web of crooks and dirty detectives. *Jake Johnson, Damon Wayans Jr., Rob Riggle, Nina Dobrev.* (2:00) (AL, AS, N, V) **TBS June 19** 3a

**Let's Get Harry** ★½ ('86, Action) A guy goes to Colombia with some buddies and a mercenary to free his brother from drug dealers. *Michael Schoeffling, Robert Duvall, Gary Busey, Glenn Frey.* (R, 1:42) (AL, V) **EACTN June 14** 9:32a

**Let's Make Love** ★★★ ('60, Musical Comedy) A billionaire plays himself in an off-Broadway satire and falls for his co-star. *Marilyn Monroe, Yves Montand, Tony Randall, Frankie Vaughan.* (NR, 1:58) **FXM June 20** 8:15a

**Letter Never Sent** ('15, Romance) A man learns that the high-school love letter he wrote to his best friend is now in the hands of her new boyfriend. *Haley Webb, Callard Harris, Eva LaRue, Cherilyn Wilson.* (2:00) **UP June 6** 12a

**Liar Liar** ★★½ ('97, Comedy) A boy's birthday wish comes true that his neglectful father, a fast-talking lawyer, will not be able to tell a lie for 24 hours. *Jim Carrey, Maura Tierney, Jennifer Tilly, Swoosie Kurtz.* (2:00) (AL, AS) **TBS June 6** 1:15p, **TNT June 13** 11:30a

**Libel** ★★½ ('59, Drama) An English nobleman's wife has him sue a Canadian who has called him an impostor. *Dirk Bogarde, Olivia de Havilland, Paul Massie* BW (NR, 1:40) **TCM June 28** 1p

**Liberal Arts** ★★½ ('12, Comedy-Drama) A New York college adviser becomes involved with a student when he returns to his alma mater in Ohio for a favorite professor's retirement party. *Josh Radnor, Elizabeth Olsen, Richard Jenkins, Allison Janney.* (1:40) (AS) **FLIX June 18** 2:45a

**Life** ★★½ ('17, Science Fiction) Terror strikes when astronauts aboard the International Space Station discover a rapidly evolving life-form from Mars that threatens Earth. *Jake Gyllenhaal, Rebecca Ferguson, Ryan Reynolds, Hiroyuki Sanada.* (R, 1:43) (AL, AS, GV) **FXM June 11** 10:55p; **12** 2p; **27** 4:05p, 11:40p; **30** 3:50p, 11:05p

**Life Begins for Andy Hardy** ★★½ ('41, Comedy-Drama) Judge Hardy lets Andy look for work in New York the summer before he starts college. *Lewis Stone, Mickey Rooney, Judy Garland, Fay Holden.* BW (NR, 1:40) **TCM June 29** 7:30a

**THE LIFE OF EMILE ZOLA** ★★★★ ('37, Biography) The 1800s French novelist defends Capt. Alfred Dreyfus against treason charges. *Paul Muni, Joseph Schildkraut, Gale Sondergaard, Gloria Holden.* BW (NR, 1:56) **TCM June 5** 12:45p

**Life With Father** ★★★½ ('47, Comedy) A New Yorker and her four sons experience love and laughter from their opinionated but well-meaning family patriarch. *William Powell, Irene Dunne, Elizabeth Taylor, Edmund Gwenn.* (NR, 1:58) **TCM June 20** 3p

**Light in the Piazza** ★★★ ('62, Drama) An American allows her mentally impaired daughter to marry a rich young man in Florence. *Olivia de Havilland, Rossano Brazzi, Yvette Mimieux, George Hamilton.* (NR, 1:41) **TCM June 17** 1:15a

**The Lights of Old Santa Fe** ★½ ('44, Western) The owner and operator of a rodeo that's an antiquated touring company on its last legs gets an offer from her business rival, to combine their operations — if she will also consent to be his bride. *Roy Rogers, George "Gabby" Hayes, Dale Evans, Richard Powers.* BW (NR, 1:18) **EWESTN June 28** 6:34a

**Lilies of the Field** ★★★½ ('63, Comedy-Drama) A traveling laborer teaches English to a group of German-speaking nuns while building a chapel for their community. *Sidney Poitier, Lilia Skala, Lisa Mann, Isa Crino.* BW (NR, 1:34) **TCM June 6** 3p

**Lilo & Stitch** ★★★ ('02, Children's) Animated. A lonely girl adopts a dog which is really a mischievous alien hiding from intergalactic hunters. *Voices of Daveigh Chase, Chris Sanders, Tia Carrere, David Ogden Stiers.* (2:00) (MV) **FREFM June 13** 11p

**Limelight** ★★★½ ('52, Comedy-Drama) A has-been music-hall clown helps a suicidal ballerina become the toast of 1917 London. *Charles Chaplin, Claire Bloom, Sydney Chaplin, Nigel Bruce.* BW (G, 2:25) **TCM June 14** 10p

**The Lincoln Lawyer** ★★★ ('11, Crime Drama) A lawyer who operates out of the back of his Lincoln Continental lands the case of a lifetime when he defends a Beverly Hills playboy accused of attempted murder. *Matthew McConaughey, Marisa Tomei, Ryan Phillippe, Josh Lucas.* (3:00) (AL, AS, V) **CMT June 13** 1:30p, 10p

***LINEWATCH*** ★★★ ('08, Drama) Border agent Michael Dixon's past as a gang member comes back to haunt him years later. *Cuba Gooding Jr., Omari Hardwick, Sharon Leal, Evan Ross.* (R, 1:30) (AL, AS, V) **EACTN June 15** 3:46a, 12:32p, **ESUSP June 2** 2:11p, 9:37p; **21** 4:23a

**The Lion King** ★★★½ ('94, Children's) Animated. After the death of his royal father, a young lion returns to battle his scheming uncle for the jungle throne. *Voices of Matthew Broderick, Jeremy Irons, James Earl Jones, Madge Sinclair.* (2:05) **FREFM June 20** 3:30p

**Listen, Darling** ★★½ ('38, Musical Comedy) A boy and a girl take her widowed mother on a trip to find her a proper husband. *Judy Garland, Freddie Bartholomew, Mary Astor, Walter Pidgeon.* BW (NR, 1:12) **TCM June 10** 6:45a

***LISZTOMANIA*** ★★ ('75, Fantasy) Composers Franz Liszt and Richard Wagner live wildly, surrounded by groupies and mistresses. *Roger Daltrey, Sara Kestelman, Paul Nicholas* (R, 1:44) (AL, N) **TCM June 7** 3a

**Little** ★★ ('19, Comedy) Jordan is a take-no-prisoners mogul who torments her long-suffering assistant and employees on a daily basis. She soon faces an unexpected threat to her personal life and career when she magically transforms into a 13-year-old version of herself. *Regina Hall, Issa Rae, Marsai Martin, Justin Hartley.* (2:30) (AS) **FXM June 17** 6:40p, 8:55p, **FXX June 1** 2:30p; **2** 10:30a; **9** 1p; **10** 9a

***LITTLE ASHES*** ★★ ('08, Drama) The young life and the loves of artist Salvador Dali. *Robert Pattinson, Javier Beltran, Matthew McNulty, Marina Gatell.* (2:30) (AL, AS) **OVATN June 15** 11:30p; **20** 12a; **26** 1:30a

**Little Black Book** ★★ ('04, Romance-Comedy) To learn more about his past, a young woman interviews three of her boyfriend's

former sweethearts. *Brittany Murphy, Holly Hunter, Kathy Bates, Ron Livingston.* (PG-13, 1:46) (AL, AS) **ENCORE June 18** 1:21a

**A Little Christmas Charm** ('20, Drama) A jewelry designer teams up with an investigative reporter to find the owner of a charm bracelet before Christmas Eve. *Ashley Greene, Brendan Penny.* (2:00) **HALLMV June 25** 3p; **30** 9p

**Little Dorrit Part Two: Little Dorrit's Story** ★★★½ ('88, Drama) Dickens' tale of a girl, her father and their benefactor is seen through the girl's eyes. *Alec Guinness, Derek Jacobi, Sarah Pickering, Joan Greenwood.* (3:05) **EFAMLY June 14** 6:13a, 9:56p; **22** 2:43a, **MPLEX June 8** 8:35a (Part 2 of 2)

**Little Dorrit Part One: Nobody's Fault** ★★★½ ('88, Drama) Dickens' tale of a girl, her debtor father and their benefactor is seen through the benefactor's eyes. *Alec Guinness, Derek Jacobi, Sarah Pickering, Joan Greenwood.* (2:56) **EFAMLY June 14** 3:15a, 7p; **21** 11:47p, **MPLEX June 8** 5:39a (Part 1 of 2)

***LITTLE FOCKERS*** ★½ ('10, Comedy) As two clans descend on the scene of young twins' birthday, Greg Focker's moonlighting at a pharmaceutical company threatens to derail his position of trust with Jack, his uptight father-in-law. *Robert De Niro, Ben Stiller, Owen Wilson, Dustin Hoffman.* (2:00) (AL, AS) **TNT June 13** 12a, **TRU June 19** 11a

**THE LITTLE MERMAID** ★★★★ ('89, Children's) Animated. Ariel, a mermaid, is fascinated with life on land, and during one of her visits to the surface, she falls for a human prince. Determined to be with her new love, Ariel makes a dangerous deal with the sea witch Ursula to become human for three days. *Voices of Jodi Benson, Pat Carroll, Christopher Daniel Barnes, Rene Auberjonois.* (2:00) **FREFM June 15** 7p

**The Little Rascals Save the Day** ('14, Children's) Spanky, Alfalfa and the rest of the gang try to raise enough cash to save a bakery. *Jet Jurgensmeyer, Drew Justice, Connor Berry, Isaiah 'Zay Zay' Fredericks.* (1:39) (AS) **EFAMLY June 8** 9:23a; **11** 6:41a, 5:21p; **19** 5:28a, 1:59p; **21** 10:46a, 8:32p; **27** 8a; **29** 3:40a, 11:20a, **MPLEX June 4** 6:47a; **16** 3:41a, 5:21p; **24** 3:17a

***LITTLE WOMEN*** ★★★½ ('19, Drama) In the years after the Civil War, Jo March and her two sisters return home when shy sister Beth develops a devastating illness that forever changes all of their lives. *Saoirse Ronan, Emma Watson, Florence Pugh, Eliza Scanlen.* (PG, 2:15) (AS) **ENCORE June 1** 8p; **10** 7:19a, 10p; **25** 5:42p; **26** 12:09p, **EFAMLY June 5** 11:59p; **6** 10:54a, 9:23p; **15** 6:47a, 3:16p, 10p; **30** 2a, 12:04p, 7p

**Live, Love and Learn** ★★½ ('37, Romance-Comedy) A New York socialite marries a bohemian artist and adopts his lifestyle. *Robert Montgomery, Rosalind Russell, Robert Benchley, Helen Vinson.* BW (NR, 1:18) **TCM June 4** 10a

**Livin' for Love: The Natalie Cole Story** ★★½ ('00, Docudrama) The singer/songwriter, daughter of musician Nat King Cole, finds life in the public eye to be overwhelming. *Natalie Cole, Randy J. Goodwin, Diahann Carroll, James McDaniel.* (TV14, 2:00) (AS) **OVATN June 5** 9a

**Lock, Stock and Two Smoking Barrels** ★★★ ('98, Comedy-Drama) A London cardsharp's pals enter him in a high-stakes card game, then must pay a huge sum within a week. *Jason Flemyng, Dexter Fletcher, Nick Moran, Jason Statham.* (R, 1:45) (AL, AS, GV) **ENCORE June 1** 12:50p, **EACTN June 14** 4:42p

**The Lodger** ★★★ ('27, Suspense) Silent. In Alfred Hitchcock's early classic, a quiet tenant at a London boarding house might be Jack the Ripper. *Ivor Novello, Malcolm Keen, June, Marie Ault.* BW (NR, 1:31) **TCM June 27** 11:15p

**Logan** ★★★ ('17, Action) In the near future, a weary Logan cares for an ailing Professor X while protecting a young mutant girl from the dark forces that want to capture her. *Hugh Jackman, Patrick Stewart, Dafne Keen, Richard E. Grant.* (3:00) (AL, AS, BN, GV) **FX June 1** 12:30p; **15** 10:30p; **16** 1:30p, **FXM June 9** 4:20p; **10** 2p; **28** 2p, 11:25p

**London Has Fallen** ★★ ('16, Action) Secret Service agent Mike Banning springs into action to save captive U.S. President Benjamin Asher from the terrorists who attacked London. *Gerard Butler, Aaron Eckhart, Morgan Freeman, Angela Bassett.* (2:00) (AL, AS, GV) **SYFY June 27** 5p; **28** 2:30p

**The Lone Gun** ★★ ('54, Western) A marshal courts a rancher's sister and rids a town of rustlers. *George Montgomery, Dorothy Malone, Frank Faylen, Neville Brand.* (NR, 1:18) **EWESTN June 3** 6:15p; **4** 2:22a; **13** 12:31p, 9:38p; **22** 11:24p; **23** 10a, 7:58p

**The Lone Hand** ★★½ ('54, Western) A Pinkerton detective poses as an outlaw without telling his wife and son the truth. *Joel McCrea, Barbara Hale, Alex Nicol, Charles Drake.* (1:22) **RPLEX June 3** 8:40p

**The Lone Ranger** ★★ ('13, Western) Fate brings together Native American spirit warrior Tonto and white lawman John Reid to join forces in the never-ending battle against corruption and greed. *Johnny Depp, Armie Hammer, William Fichtner, Tom Wilkinson.* (PG-13, 2:29) (AS, V) **ENCORE June 9** 12:26a, 1:32p; **20** 6:28a, **EACTN June 1** 9:22a, 7:28p; **7** 10:55a, 7:28p; **28** 11:41p; **29** 7:41a, 5:39p, **ECLASS June 4** 12:38a, 6:28p; **12** 6:27a, 9:28p; **25** 1:20a, 4:44p

**The Long, Hot Summer** ★★★ ('58, Drama) A small-town Mississippi boss tries to pair his daughter with an enigmatic drifter. *Paul Newman, Joanne Woodward, Anthony Franciosa, Orson Welles.* (NR, 1:55) (AS) **TCM June 6** 7p

**The Long, Long Trailer** ★★★ ('54, Comedy) Newlyweds splurge on a trailer for their honeymoon, which includes Yosemite National Park. *Lucille Ball, Desi Arnaz, Marjorie Main, Keenan Wynn.* (NR, 1:36) **TCM June 24** 1:30p

**The Long Riders** ★★★ ('80, Western) The Jesse James-Cole Younger gang leaves a trail of emptied banks, plundered stagecoaches and dead bodies in its wake. *David Carradine, Keith Carradine, Robert Carradine, James Keach.* (R, 1:40) (AL, AS, GV) **EWESTN June 11** 6:47a, 9:07p; **12** 3:33a; **28** 1:55a, 6:16p

**The Long Rope** ★★ ('61, Western) A federal circuit-court judge makes enemies of all in the town when he declares a man not guilty of a murder charge. *Hugh Marlowe, Alan Hale, Robert Wilke* BW (NR, 1:01) **EWESTN June 2** 10:36p; **3** 3:48a

***THE LONGSHOT*** ★½ ('86, Comedy) Racetrack losers borrow money from a loan shark to bet on a supposedly fixed race. *Tim Conway, Jack Weston, Harvey Korman, Ted Wass.* (1:32) (AL) **RPLEX June 5** 2:10p; **6** 3:24a

**Look in Any Window** ★★ ('61, Drama) A teenager's parents finally realize how bad their home life is when their son is arrested for prowling. *Paul Anka, Ruth Roman, Alex Nicol, Gigi Perreau.* BW (NR, 1:27) **TCM June 24** 10:45p

**Looking Glass** ('18, Suspense) Ray must race to save his wife and himself from a gruesome secret connected to a desert hotel and the strange people who visit there. *Nicolas Cage, Robin Tunney, Marc Blucas, Ernie Lively.* (R, 1:44) (AL, AS, V) **ESUSP June 4** 4:38p; **5** 7:50a; **13** 10:50p; **22** 4:14p

**Looks Like Christmas** ('16, Drama) An over-involved single mother butts heads with a single dad over the school's annual Christmas Spectacular, an event that she feels like she owns. *Anne Heche, Dylan Neal, Sean Michael Kyer, Farryn VanHumbeck.* (TVG, 2:00) **HALLMV June 26** 3a; **30** 7a

**Looper** ★★★ ('12, Science Fiction) A mob hit man comes to the chilling realization that his latest assignment is his older self, sent back in time by his bosses. *Bruce Willis, Joseph Gordon-Levitt, Emily Blunt, Paul Dano.* (R, 1:59) (AL, AS, N, V) **ENCORE June 27** 1:05a, 5:58p, **EACTN June 5** 6:08a, 5:15p; **17** 1:30a, 12:08p, 7:59p; **29** 2:13a, 3:38p, **ECLASS June 9** 8:29a; **10** 2:40a; **14** 6:59p; **23** 2:17a, 10:35a

**Lord of the Flies** ★★★ ('63, Drama) English schoolboys, stranded on a desert island without adults, soon turn savage. *James Aubrey, Tom Chapin, Hugh Edwards, Roger Elwin.* BW (NR, 1:31) **TCM June 16** 11:30p

**The Lost World: Jurassic Park** ★★½ ('97, Adventure) Mercenaries and scientists pursue genetically engineered dinosaurs inhabiting a Costa Rican island. *Jeff Goldblum, Julianne Moore, Pete Postlethwaite, Arliss Howard.* (3:03) (AS, V) **SYFY June 5** 7:55p; **6** 4p; **22** 7p; **23** 3p, **USA June 12** 11:02a, 6:55p

**Love & Basketball** ★★★ ('00, Romance) From childhood to early adulthood, two friends fall in love while trying to establish basketball careers. *Sanaa Lathan, Omar Epps, Alfre Woodard, Dennis Haysbert.* (3:00) (AL, AS) **VH1 June 5** 8p; **6** 3p

**Love and Learn** ★★ ('47, Musical Comedy) A New York socialite plays working girl around two struggling songwriters. *Jack Carson, Robert Hutton, Martha Vickers, Janis Paige.* BW (NR, 1:23) **TCM June 14** 5a

**Love and Sunshine** ('19, Romance) A woman has been fostering a retired military dog as she recovers from a broken engagement. But sparks fly again when the pup's military partner returns to claim the dog. *Danica McKellar, Mark Deklin, Christine Chatelain, Peter Benson.* (TVG, 2:00) **HALL June 6** 4p

**Love at First Dance** ('18, Romance) Hope is tasked with teaching Manhattan's former most eligible bachelor how to dance for his extravagant wedding. As the dance lessons progress, complications ensue when feelings begin to develop between the student and the instructor. *Becca Tobin, Niall Matter, Cecilia Grace Deacon, Bethany Brown.* (TVG, 2:00) **HALL June 30** 5p, **HALLMV June 11** 7p

**Love at Sea** ('18, Romance-Comedy) Event planner Olivia is thrilled at the opportunity to organize a luxury cruise, until she meets the rookie cruise director who has his own ideas for the event. *Alexa PenaVega, Carlos PenaVega, William R. Moses, Audrey Landers.* (TVG, 2:00) **HALL June 6** 2p

**Love at Sunset Terrace** ('20, Romance) A girl tries to play matchmaker for her widowed father when a woman rents one of his rooms. *Ellen Woglom, Carlo Marks, Meghan Heffern, Erica Tremblay.* (2:00) **UP June 26** 2p

**Love at the Shore** ('17, Romance) A mother of two who is an author finds her summer plans disrupted by the annoyingly unconventional but undeniably attractive surfer living next door to her rental. *Amanda Righetti, Peter Porte, Reagan Shumate, Luke Loveless.* (TVG, 2:00) **HALL June 12** 10a

**Love by Accident** ('20, Romance) A young woman finds unexpected romance with a handsome mechanic while taking a road trip with her godmother. *Henderson Wade, Getenesh Berhe, Conrad Coates, Lanette Ware.* (2:00) **UP June 5** 12a

**Love by Chance** ('16, Romance) Claire, the owner of a new restaurant, is too busy to focus on relationships. Her mother decides to fix this by finding Claire the perfect man — without telling Claire. *Beau Garrett, Benjamin Ayres, Garwin Sanford, John Cassini.* (TVG, 2:00) **HALL June 19** 10a

**Love, Fall & Order** ('19, Romance-Comedy) A woman heads back to her hometown on a mission to help save her father's annual Fall Fest, which is held on her family's pumpkin farm. *Erin Cahill, Trevor Donovan, Gregory Harrison, Drew Fuller.* (TVG, 2:00) **HALL June 19** 10p

**Love Finds Andy Hardy** ★★½ ('38, Comedy-Drama) Judge Hardy's son has double-girl trouble, luckily solved by a third girl. *Lewis Stone, Mickey Rooney, Judy Garland, Cecilia Parker.* BW (NR, 1:30) **TCM June 9** 9:15a

**Love Finds You in Charm** ('15, Romance) A young Amish woman finds temptation from the outside world when she meets a handsome Amish man and a wine-and-cheese blog editor in Charm, Ohio. *Trevor Donovan, Danielle Chuchran, Drew Fuller, Tiffany Dupont.* (TVPG, 2:00) **UP June 26** 10p

**Love Finds You in Sugarcreek** ('14, Drama) A policewoman investigates a mysterious drifter who works as a handyman for her three Amish aunts. *Kelly McGillis, Sarah Lancaster, Tom Everett Scott, Marianna Alacchi.* (TVPG, 2:00) **UP June 5** 10p

**Love Finds You in Valentine** ('16, Drama) Kennedy Blaine visits the ranch she's inherited with intentions to sell it. When she meets the manager of the ranch, Derek, she's persuaded to stay and learn the benefits of a more peaceful life. *Michaela McManus, Diogo Morgado, Hunter Cross, James Kisicki.* (TVPG, 2:00) **UP June 5** 4p

**Love in the Afternoon** ★★★ ('57, Romance-Comedy) An older American playboy loves a private eye's young daughter in Paris. *Audrey Hepburn, Gary Cooper, Maurice Chevalier, Van Doude.* BW (NR, 2:10) **TCM June 21** 12:30p

**Love in the Forecast** ('20, Romance) An aspiring meteorologist befriends a neighbor who teaches her the importance of trusting nature and each other. *Cindy Busby, Christopher Russell, Donna Benedicto, Ryan McDonell.* (TVG, 2:00) **HALL June 27** 8a

**Love in the Sun** ('19, Romance) When a successful dating app creator hesitantly gets engaged, she returns to her hometown to deliver the news to her dad. Upon returning home, she crosses paths with her former flame and finds herself falling in love with him all over again. *Emeraude Toubia, Tom Maden, Shawn Christian, Betsy Graver.* (TVG, 2:00) **HALL June 1** 7p

**Love Is a Piece of Cake** ('20, Romance-Comedy) A baker develops a budding romance with a client's brother while trying to save her cake shop from developers. *Lindsey Gort, Greyston Holt, Julia Benson, Lindsay Winch.* (2:00) **UP June 19** 8p

**Love Laughs at Andy Hardy** ★★ ('46, Comedy-Drama) The judge's son goes to college after serving in the war and finds his sweetheart is engaged to someone else. *Mickey Rooney, Lewis Stone, Bonita Granville, Sara Haden.* BW (NR, 1:33) **TCM June 29** 2:45p

**The Love Letter** ('13, Romance-Comedy) An advice columnist uncovers her true feelings after writing an anonymous letter to herself. *Keshia Knight Pulliam, Romeo Miller, Erica Hubbard, Jackée Harry.* (2:00) **UP June 4** 8a

**Love Locks** ('17, Drama) A woman returns to Paris after a 20-year absence and ends up reconnecting with her college boyfriend. *Rebecca Romijn, Jerry O'Connell, Bruce Davison, David Julian Hirsh.* (TVG, 2:00) **HALL June 6** 10a

**Love Me Tender** ★★½ ('56, Western) A singing Texan marries the girlfriend of his brother who was supposedly killed in the Civil War. *Elvis Presley, Richard Egan, Debra Paget, Robert Middleton.* BW (NR, 1:29) **FXM June 2** 5a; **14** 5a

**Love, of Course** ('18, Romance-Comedy) A helicopter mom follows her daughter to college and lands a job on campus. When she meets a charismatic professor, she learns more about herself and discovers a life of her own. *Kelly Rutherford, Cameron Mathison, Makenzie Vega, Gabby Douglas.* (TVG, 2:00) **HALL June 2** 5p



**All Times Central.** Not all networks are available in all areas.

**Love on Harbor Island** ('20, Romance) Sparks fly between an interior designer and a handsome pilot who finds homes for rescue dogs. *Morgan Kohan, Marcus Rosner, Brenda Matthews, Emma Cam.* (2:00) **HALL June 20** 10a

**Love on Safari** ('18, Romance) An American web designer inherits an animal reserve in South Africa. A no-nonsense ranger takes her on a safari in hopes that she will fall in love with the land, the animals and him. *Lacey Chabert, Jon Cor, Brittany Bristow, Abigail Kubeka.* (TVG, 2:00) **HALL June 3** 5p

**Love on the Vines** ('17, Romance) After inheriting half of her uncle's vineyard, a woman must work with the co-owner for three weeks or risk losing the land. *Margo Harshman, Steve Talley, Brittany Underwood, Jack Wagner.* (TVPG, 2:00) **UP June 21** 8a

**Love, Simon** ★★★ ('18, Romance-Comedy) Teenager Simon Spier hasn't told his family or friends that he's gay, and he doesn't know the identity of the anonymous classmate that he's fallen for online. Resolving both issues proves hilarious, terrifying and life-changing. *Nick Robinson, Josh Duhamel, Jennifer Garner, Tony Hale.* (2:30) (AL, AS) **FREFM June 10** 7:30p; **11** 12:30p; **28** 10a, 7:30p

**Love Takes Flight** ('19, Romance) A workaholic hospital director is forced to re-examine her rigid lifestyle when a free-wheeling EMS pilot enters her life. *Nikki DeLoach, Jeff Hephner, Barbara Niven, Skylar Olivia Flanagan.* (TVG, 2:00) **HALL June 16** 7p

**Love Throws a Curve** ('16, Drama) When an injury jeopardizes his dream of becoming a baseball player, a man finds unexpected happiness with a woman who works in his favorite restaurant. *Jean-Luc Bilodeau, Lindsey Morgan, Esai Morales, Sherilyn Fenn.* (TVPG, 2:00) **UP June 14** 8a

**A Love to Remember** ('21, Romance) Tenley works up the courage to meet her online crush, Jared. When he doesn4t show up because of an accident, she is mistaken for his wife at the hospital and is forced to keep up the lie. *Rhiannon Fish, Edward Ruttle, Megan Peta Hill, Eileen Pedde.* (2:00) **UP June 27** 12a

**Love to the Rescue** ('19, Romance) Two single parents find themselves competing for the same dog at a school pet adoption function. *Nikki DeLoach, Michael Rady, Michaela Russell, Max Ivutin.* (TVG, 2:00) **HALL June 9** 7p

**Love Under the Stars** ('15, Romance-Comedy) With help from a young girl and a widower, a 30-something woman finally grow ups and takes on the real world. *Ashley Newbrough, Wes Brown, Barry Bostwick, Jaeda Lily Miller.* (TVG, 2:00) **HALLMV June 3** 5p

**Love Will Keep Us Together** ★★★ ('10, Drama) Fired from his executive job, a man assumes full household duties while reconnecting with his two children. *David James Elliott, Sharon Case, Madison Davenport, Will Shadley.* (TVPG, 2:00) **UP June 17** 8a

**A Lover's Revenge** ('05, Suspense) A radio psychologist meets a handsome stranger who, unbeknown to her, is plotting against her. *Alexandra Paul, William Moses, Gabrielle Carteris, Gary Hudson.* (TVPG, 2:00) (AS) **LMN June 5** 5a

**Loving Jezebel** ★★ ('99, Romance-Comedy) Theodorus Melville, who's spent his whole life with other men's women, now finds one of those men wants to kill him. *Hill Harper, Nicole Ari Parker, Laurel Holloman, Sandrine Holt.* (1:31) (AL, AS) **IPLEX June 12** 3:16p, 10p

***A LOW DOWN DIRTY SHAME*** ★½ ('94, Action) A former Los Angeles policeman helps a DEA agent on a case similar to the one that ended his career. *Keenen Ivory Wayans, Charles S. Dutton, Jada Pinkett, Salli Richardson.* (R, 1:40) (AL, AS, V) **IFC June 4** 4:45p, 9:30p; **19** 1:15p; **20** 1:15a

**Lucky Number Slevin** ★★½ ('06, Crime Drama) A conflict between black and Jewish gangsters in New York City and a case of mistaken identity land a man in the middle of a revenge plot of a crime boss. *Josh Hartnett, Morgan Freeman, Ben Kingsley, Lucy Liu.* (R, 1:50) (AL, AS, GV) **ENCORE June 18** 5:08a, **EACTN June 1** 2:06p; **9** 1:08a; **30** 9:28a, **ESUSP June 14** 5:05a; **22** 10:54a, 7:56p

**The Lucky Texan** ★½ ('34, Western) Jerry finds a gold nugget in his horse's shoe and has to fend off two crooks trying to steal it. *John Wayne, Barbara Sheldon, George Hayes, Yakima Canutt.* BW (NR, :56) **EWESTN June 5** 8:42a

***LUNATICS: A LOVE STORY*** ★★½ ('91, Romance-Comedy) Two offbeat people meet by chance and become lovers united against real and imagined threats. *Theodore Raimi, Deborah Foreman, Bruce Campbell, George Aguilar.* (PG-13, 1:27) (MV) **TCM June 26** 1:15a

**Lust: A Seven Deadly Sins Story** ('21, Suspense) Tiffanie Cooper is about to marry the dashing Damon King, the man of her dreams and founder of King Enterprises. However, her future soon takes an uncertain turn when Damon's shady best man triggers a passion within her that she never expected. *Keri Hilson, Tobias Truvillion, Durrell "Tank" Babbs, LeToya Luckett.* (2:00) **LIFE June 20** 11a

## M

**Mac** ★★★ ('92, Drama) Three Italian-American brothers build suburban houses with pride in mid-1950s New York. *John Turturro, Michael Badalucco, Carl Capotorto, Katherine Borowitz.* (2:01) (AL, AS) **RPLEX June 3** 5:12a; **9** 3:49a, 8:56p; **18** 5:47a, 3:17p; **24** 8a; **27** 4:59p; **28** 12:36a, 12:06p

**Madagascar: Escape 2 Africa** ★★★ ('08, Children's) Animated. Zoo animals from New York meet others of their species for the first time after crash-landing on the Dark Continent. *Voices of Ben Stiller, Chris Rock, David Schwimmer, Jada Pinkett Smith.* (2:00) (AS) **NICK June 5** 3a; **6** 12a

**The Madam of Purity Falls** ('19, Drama) A young widow, along with her son and daughter, settles in the idyllic town of Purity Falls, only to find that the rift with her son has deepened due to the influence of a seemingly helpful neighbor. *Kristanna Loken, Olivia d'Abo, Trevor Stines, Sloane Avery.* (2:00) (AS, V) **LIFE June 6** 1p

**Madame Du Barry** ★★ ('34, Historical Drama) A French commoner becomes senile Louis XV's mistress in the court of Versailles. *Dolores del Río, Reginald Owen, Victor Jory, Osgood Perkins.* BW (NR, 1:19) **TCM June 11** 10:45a

**Made for You With Love** ('19, Romance-Comedy) A woman breathes new life into used wedding dresses for brides who cannot afford pricey dresses. When she meets the perfect man, she is afraid of giving her broken heart a second chance. *Edy Ganem, Brendon Zub, Matreya Scarrwener, Clayton Chitty.* (TVG, 2:00) **UP June 6** 4p

**Made of Honor** ★★ ('08, Romance-Comedy) A commitment-shy guy realizes he is in love with his best friend and accepts a spot in her bridal party in the hope of stopping her wedding. *Patrick Dempsey, Michelle Monaghan, Kevin McKidd, Kathleen Quinlan.* (PG-13, 1:41) (AL, AS) **ENCORE June 3** 12:08p; **22** 8:13a, **ECLASS June 10** 1:55p; **11** 9:29a; **18** 7:30a; **26** 10:29a

**A Madea Christmas** ★½ ('13, Comedy) Madea accompanies her niece to the country for a surprise holiday visit with the niece's daughter, but what they find when they arrive prompts Madea to dish out her own brand of Christmas spirit. *Tyler Perry, Kathy Najimy, Chad Michael Murray, Anna Maria Horsford.* (3:00) (AL, AS) **BET June 3** 8p; **4** 4p; **17** 5p; **18** 2p; **28** 2p

***MAGIC*** ★★★ ('78, Horror) A neurotic ventriloquist's belief that his stage dummy controls his actions leads him to murder, madness and more. *Voice of Anthony Hopkins, Ann-Margret, Burgess Meredith, Ed Lauter.* (1:55) (AL, AS, N, V) **AXSTV June 18** 7p, 9:30p; **19** 12a, **HDMOV June 2** 2:55p; **7** 8:10p; **8** 12:05a; **16** 10:20p; **17** 2:05a; **26** 10p; **27** 1:50a, **TCM June 5** 1:45a

**The Magnificent Seven** ★★½ ('16, Western) Desperate townspeople hire seven mercenaries to battle a greedy industrialist and his ruthless henchmen in the Old West. *Denzel Washington, Chris Pratt, Ethan Hawke, Vincent D'Onofrio.* (2:58) (AL, AS, V) **SYFY June 16** 8p; **17** 4p; **28** 7:30p; **29** 4:30p, **USA June 1** 9:09p

**Mahalia** ('21, Docudrama) Influential gospel singer Mahalia Jackson rises to fame in the 1940s and performs at numerous rallies during the civil rights movement. *Danielle Brooks, Jason Dirden, Joaquina Kalukango, Olivia Washington.* (2:00) **LIFE June 19** 10a

***MAHLER*** ★★★ ('75, Biography) Composer Gustav Mahler flashes back on his tortured life during his final train trip to Vienna. *Robert Powell, Georgina Hale, Richard Morant, Lee Montague.* (PG, 1:55) (AS) **TCM June 7** 1a

**Maiden** ('18, Documentary) In 1989 Tracy Edwards leads the first all-female crew in the Whitbread Round the World Race, a grueling yachting competition that covers 33,000 miles and lasts nine months. *Tracy Edwards, Nancy Harris, John Chittenden, Bruno De Bois.* (PG, 1:33) (AL, AS) **ENCORE June 8** 4:43a, 12:31p; **13** 5:28a; **24** 7:09a

**Maisie** ★★½ ('39, Comedy) A stranded Brooklyn chorus-girl goes to work as a maid for a Wyoming ranch foreman's boss. *Robert Young, Ann Sothern, Ruth Hussey, Ian Hunter.* BW (NR, 1:12) (AS) **TCM June 16** 9:15a

**Major League** ★★½ ('89, Comedy) Lackluster baseball players hear their Cleveland team's new owner is counting on them to lose. *Tom Berenger, Charlie Sheen, Corbin Bernsen, Margaret Whitton.* (R, 1:47) (AL, AS, BN, MV) **ECLASS June 5** 2:14p; **25** 7:05a, 2:55p, 11:18p

**Making Mr. Right** ★★½ ('87, Comedy) A public-relations agent tries to promote an anatomically correct android named Ulysses. *John Malkovich, Ann Magnuson, Glenne Headly, Ben Masters.* (PG-13, 1:38) (AL, AS) **TCM June 26** 3a

**Maleficent** ★★½ ('14, Fantasy) Maleficent rises to protect her peaceful forest kingdom from invaders, but a terrible betrayal turns her pure heart to stone and twists her into a creature bent on revenge. *Angelina Jolie, Elle Fanning, Sharlto Copley, Lesley Manville.* (2:05) (AS, V) **SYFY June 3** 9:53p; **4** 2p; **20** 9:30p; **21** 5p

**Malibu's Most Wanted** ★★ ('03, Comedy) A rapper's hip-hop lifestyle jeopardizes his father's campaign to become governor of California. *Jamie Kennedy, Taye Diggs, Anthony Anderson, Blair Underwood.* (2:00) (AL, AS, V) **VH1 June 13** 2:30p

**Mamma Mia!** ★★½ ('08, Musical Comedy) Hoping to meet her real father and have him walk her down the aisle, a bride secretly invites three men from her mother's past to come to the wedding. *Meryl Streep, Pierce Brosnan, Colin Firth, Stellan Skarsgard.* (2:30) (AL, AS) **CMT June 26** 3:30p, 9p

**Mamma Mia! Here We Go Again** ★★½ ('18, Musical Comedy) In 1979 Donna falls in love with Sam while embarking on a series of adventures throughout Europe. In the present day, Donna's pregnant daughter reunites with her mother's old friends and boyfriends on the Greek island of Kalokairi. *Amanda Seyfried, Lily James, Pierce Brosnan, Colin Firth.* (PG-13, 1:54) (AS) **FXM June 5** 2p

**Mamma Roma** ★★★½ ('62, Drama) A prostitute tries to go straight and help her son, but the past and corruption catch up with them. *Anna Magnani, Ettore Garofalo, Franco Citti, Silvana Corsini.* BW (NR, 1:50) **TCM June 21** 3:15a

**Man About Town** ★★ ('06, Comedy-Drama) A Hollywood agent struggles with his career and his wife, and encounters a woman seeking revenge against his workplace. *Ben Affleck, Rebecca Romijn, John Cleese, Samuel Ball.* (1:41) (AL, AS, V) **IPLEX June 8** 5:47a; **19** 11:50p; **20** 1p

**Man Alive** ★★½ ('45, Comedy) A reportedly dead man haunts his wife and her boyfriend. *Pat O'Brien, Adolphe Menjou, Ellen Drew, Rudy Vallee.* BW (NR, 1:10) **TCM June 15** 10:30a

**A Man Apart** ★½ ('03, Drama de Crimen) Un agente de la DEA emprende una sangrienta venganza luego de que miembros de un cártel asesinan a su esposa. *Vin Diesel, Larenz Tate, Timothy Olyphant, Geno Silva.* (2:00) (AL, AS, GV) **TELM June 5** 6p

**Man From Del Rio** ★★½ ('56, Western) A lonely Mexican gunfighter gains a frontier town's trust. *Anthony Quinn, Katy Jurado, Peter Whitney, Douglas Fowley.* BW (NR, 1:22) **EWESTN June 11** 1:51a, 8:29a

**The Man From Snowy River** ★★★ ('82, Western) An Australian cowboy works for one of two feuding brothers and falls for the boss's daughter. *Kirk Douglas, Tom Burlinson, Sigrid Thornton, Jack Thompson.* (PG, 1:42) (AL, MV) **FXM June 3** 12:10p

**The Man From U.N.C.L.E.** ★★½ ('15, Action) During the Cold War, CIA agent Napoleon Solo and KGB agent Illya Kuryakin join forces to infiltrate a criminal organization which plans to use nuclear means to upset the balance of power. *Henry Cavill, Armie Hammer, Alicia Vikander, Elizabeth Debicki.* (PG-13, 1:56) (AS, N, V) **IFC June 27** 9a

**Man of Steel** ★★½ ('13, Action) Though struggling with the ramifications of his extraordinary origin and abilities, young Clark Kent must become a hero and save those he loves from a dire threat. *Henry Cavill, Amy Adams, Michael Shannon, Diane Lane.* (3:00) (AL, AS, V) **TNT June 19** 10a; **20** 1p

**Man of the House** ★★ ('05, Comedy) A taciturn Texas Ranger goes under cover as a coach to protect a group of college cheerleaders who witnessed a murder. *Tommy Lee Jones, Cedric the Entertainer, Christina Milian, Paula Garcés.* (PG-13, 1:40) (AL, AS, V) **ENCORE June 25** 6:05a, **EBLACK June 13** 4:26a, 11:27a; **16** 5:38a, 3:40p; **28** 9:43a, 7:53p, **ECLASS June 7** 9:30a

***MAN OF THE YEAR*** ★★ ('06, Comedy) Tom Dobbs, the satirical host of a political talk show, runs for U.S. president and unexpectedly wins. *Robin Williams, Laura Linney, Christopher Walken, Lewis Black.* (PG-13, 1:55) (AL, AS, V) **ENCORE June 3** 10:02p; **4** 2:46p; **12** 2:15p, **ECLASS June 9** 4:43p; **24** 5:13a, 7:03p

**THE MAN WHO KNEW TOO MUCH** ★★★★ ('56, Suspense) Plotters kidnap a U.S. couple's son to hide an assassination at Royal Albert Hall. *James Stewart, Doris Day, Brenda De Banzie, Bernard Miles.* (PG, 2:00) (AS, MV) **TCM June 27** 12:45p

**THE MAN WHO KNEW TOO MUCH** ★★★★ ('34, Suspense) Anarchists kidnap a couple's daughter to hide a plot to kill a diplomat in London. *Leslie Banks, Peter Lorre, Edna Best, Frank Vosper.* BW (NR, 1:15) **TCM June 28** 1:15a

**Manny & Lo** ★★½ ('96, Comedy) Runaway sisters kidnap a bizarre shop clerk, learn one sister is pregnant and hole up in an isolated model home. *Mary Kay Place, Scarlett Johansson, Aleksa Palladino, Glenn Fitzgerald.* (1:30) (AL) **IPLEX June 4** 10:08a; **9** 6:55a, 4:36p; **14** 12:53p; **19** 2:45a; **23** 11:21p; **29** 6:19a

**Many Rivers to Cross** ★★½ ('55, Western) A Kentucky woman catches a trapper with a shotgun wedding, then chases him northwest. *Robert Taylor, Eleanor Parker, Victor McLaglen, James Arness.* (NR, 1:32) **TCM June 8** 3:15p

**Marie Antoinette** ★★★ ('38, Biography) The 18th-century Austrian princess has an affair with

a Swedish count and becomes queen of France. *Norma Shearer, Tyrone Power, John Barrymore, Gladys George.* BW (NR, 2:29) **TCM June 13** 2:15p

**The Marine 2** ★★ ('09, Action) A Marine sniper must save his wife and other hostages when rebels seize a luxury resort. *Ted DiBiase, Robert Coleby, Lara Cox, Temuera Morrison.* (R, 1:35) (AS, V) **ESUSP June 10** 3:20a; **20** 8p; **25** 7:50a

**The Marine 4: Moving Target** ('15, Action) Jake Carter must protect a beautiful whistle-blower from a team of heavily armed mercenaries sent by a corrupt defense contractor. *Mike Mizanin, Summer Rae, Paul McGillion, Melissa Roxburgh.* (R, 1:31) (V) **ESUSP June 20** 9:38p

**Mark of the Renegade** ★★½ ('51, Western) An agent of Mexico poses as a pirate to foil a would-be emperor in 1820s California. *Ricardo Montalban, Cyd Charisse, J. Carrol Naish, Gilbert Roland.* (NR, 1:21) **TCM June 22** 11:30p

**Marnie** ★★★ ('64, Suspense) A man struggles to break the thieving habits of his kleptomaniac wife and restore harmony to their marriage. *Tippi Hedren, Sean Connery, Diane Baker, Martin Gabel.* (PG, 2:09) **TCM June 27** 9p

***MARONA'S FANTASTIC TALE*** ('19, Drama) Animated. An accident causes a little dog to remember all of the masters it loved unconditionally. *Voices of Lizzie Brocheré, Bruno Salomone, Thierry Hancisse, Nathalie Boutefeu.* (1:35) **IPLEX June 1** 5:04a

**Married Before Breakfast** ★★ ('37, Comedy) An inventor of razorless shaving cream has a wild night after a razor-blade company pays him off. *Robert Young, Florence Rice, June Clayworth, Barnett Parker.* BW (NR, 1:10) **TCM June 7** 8:30p

**Married to a Murderer** ('17, Suspense) Emma thinks she has found her soul mate, until her husband's twin brother returns and quickly becomes a danger to everyone around him. *Anna Hutchison, Aaron Arnold, Austin Arnold, Cheyenne Jackson.* (2:00) **LMN June 10** 11a

**Marrying Mr. Darcy** ('18, Romance) Since Elizabeth, who is a down-to-earth high school teacher, and Donovan, a reserved New York businessman, are so different, their trip to the altar is lively and unpredictable. *Cindy Busby, Ryan Paevey, Frances Fisher, Lini Evans.* (TVG, 2:00) **HALL June 9** 5p

**The Martian** ★★★½ ('15, Science Fiction) Left behind by his crew, a stranded astronaut must find a way to survive on Mars, while NASA and a team of international scientists work tirelessly to bring him home. *Matt Damon, Jessica Chastain, Kristen Wiig, Jeff Daniels.* (3:00) (AL, AS, BN) **FX June 4** 6p, 11p, **FXM June 27** 6p, 8:50p

**Mary Poppins Returns** ★★★ ('18, Children's) Live action/animated. Single father Michael and his sister receive the surprise of a lifetime when Mary Poppins — the beloved nanny from their childhood — arrives to save the day and take the Banks family on a magical, fun-filled adventure. *Emily Blunt, Lin-Manuel Miranda, Ben Whishaw, Emily Mortimer.* (3:00) (AS) **FREFM June 7** 4p

**M*A*S*H** ★★★★ ('70, Comedy) Hip Army surgeons Hawkeye and Trapper John make their own rules in the chaos of Korea. *Donald Sutherland, Elliott Gould, Sally Kellerman, Tom Skerritt.* (R, 1:56) (AL, AS, V) **FXM June 1** 6:40a; **6** 3a, 12p; **10** 3a, 12p; **13** 8:20a; **16** 3a; **23** 3a; **24** 8:25a; **28** 8:45a

**The Mask** ★★★ ('94, Comedy) An ancient mask transforms a drab bank clerk into a grinning Romeo with superhuman powers. *Jim Carrey, Cameron Diaz, Peter Riegert, Peter Greene.* (2:00) (V) **VICE June 5** 11p; **6** 2a

**The Master** ★★★½ ('12, Drama) Troubled and uncertain of his future, a World War II veteran falls under the spell of a religious movement and its charismatic leader. *Joaquin Phoenix, Philip Seymour Hoffman, Amy Adams, Laura Dern.* (2:20) (AL, AS, N) **FLIX June 6** 12a; **12** 12:30a; **14** 10:45p; **17** 9p; **28** 12:30a

**The Master of Disguise** ★½ ('02, Children's) A genial waiter tries to rescue his parents from a criminal mastermind by assuming various identities. *Dana Carvey, Jennifer Esposito, Harold Gould, James Brolin.* (1:22) (AL, AS) **EFAMLY June 2** 7:57a, 5:38p; **15** 2:44a, 1:54p; **19** 9:35a, 5:38p; **21** 1:35a, 9:24a; **24** 12:24a, 4:06p; **26** 11:16p; **27** 12:44p, 7p; **30** 7:34a, 2:20p

**Masters of the Universe** ★★ ('87, Fantasy) Warrior He-Man and his sidekicks seek a cosmic key to free a sorceress from Skeletor. *Dolph Lundgren, Frank Langella, Meg Foster, Courteney Cox.* (1:45) (AL, AS, V) **FLIX June 6** 5:45a; **11** 9:05p; **14** 5:10p; **27** 4:30a

**Matilda** ★★★ ('96, Children's) A little girl develops extraordinary mental abilities, despite neglectful parents and a brutal headmistress. *Mara Wilson, Danny DeVito, Rhea Perlman, Embeth Davidtz.* (2:00) (AL, AS) **FREFM June 8** 7p; **9** 4p; **18** 1p; **19** 6a; **21** 2p; **22** 10a

**Matinee** ★★½ ('93, Comedy) A producer sells his new monster movie with gimmicks in Key West, Fla., during the 1962 Cuban missile crisis. *John Goodman, Cathy Moriarty, Simon Fenton, Omri Katz.* (1:40) (MV) **EFAMLY June 5** 2:11p, 10:19p; **6** 6:19a, **RPLEX June 8** 3:23p; **12** 11:27p; **13** 6:41a, 8p; **16** 1:27a, 11:13a; **19** 7:47a, 3:35p; **30** 7p

**The Matrimonial Bed** ★★ ('30, Comedy) A remarried woman recognizes an amnesiac as her presumed dead husband. *Frank Fay, Lilyan Tashman, James Gleason, Beryl Mercer.* BW (NR, 1:11) **TCM June 11** 12:15p

**Maudie** ★★★ ('16, Biography) Canadian folk artist Maud Lewis develops an unlikely romance with reclusive fishmonger Everett Lewis. *Sally Hawkins, Ethan Hawke, Kari Matchett, Gabrielle Rose.* (1:58) (AL, AS, V) **MPLEX June 3** 3:18p; **16** 8:37a, 7p; **21** 1:29p; **29** 7p, **IPLEX June 6** 6:42a

**Maverick** ('15, Drama) A rookie cop assigned to a task force trying to take down a gambling den refuses to give in to the corruption around him. *Chris Wang, Kai-Hsun Chuang, Man-shu Chien, Gin Oy.* (2:30) **OUTD June 5** 8p, 10:30p; **18** 8p, 10:30p

**Max** ★★ ('15, Drama) Max es un perro militar traumatizado tras perder a su mejor amigo en Afganistán, el marine estadounidense Kyle Wincott. Incapaz de continuar en servicio, el perro es adoptado por la familia de Kyle. *Josh Wiggins, Lauren Graham, Thomas Haden Church, Robbie Amell.* (2:00) (AL, AS, V) **TELM June 12** 6p

**Maximilian** Maximilian's father wants him to marry Marie of Burgundy, the richest heiress in Europe. (TVMA, :46) **IPLEX June 7** 8p

**Maximilian** The citizens of Ghent storm Marie's palace and make her sign a contract to marry Louis' son Charles. (TVMA, :52) **IPLEX June 8** 8p

**Maximilian** The citizens of Ghent have Marie's closest advisors beheaded; Maximilian recovers from the plague. (TVMA, :49) **IPLEX June 10** 8p

**Maximilian** When Marie refuses to marry Charles, French troops invade Burgundy. (TVMA, :50) **IPLEX June 9** 8p

**Maximilian** Maximilian saves Polheim and rids himself of conspirators; Maximilian and Marie baptize their son. (TVMA, :52) **IPLEX June 11** 8:48p

**Maximilian** The risk of war with France is imminent; Maximilian arms his men and thwarts a conspiracy. (TVMA, :48) **IPLEX June 11** 8p

**Maximum Conviction** ('12, Acción) Tom, un antiguo oficial negro de operaciones, y su compañero Manning son obligados a defender una prisión cuando una fuerza de mercenarios asalta las instalaciones para encontrar a dos mujeres. *Steven Seagal, Steve Austin, Michael Paré, Bren Foster.* (2:00) (AL, AS, V) **TELM June 5** 3p; **6** 1a

**Me, Myself and Irene** ★½ ('00, Comedy) Nice-guy Charlie and aggressive Hank, the two personalities of a Rhode Island state trooper, fight over the same woman. *Jim Carrey, Renée Zellweger, Chris Cooper, Robert Forster.* (R, 1:57) (AL, AS, V) **ENCORE June 11** 8p; **12** 2:30a, 4:13p; **22** 2:58a, 9:58a, **ECLASS June 2** 9:30a, 7p; **17** 12:50a, 3:42p; **26** 12:12p, 8p

**Mean Girls** ★★★ ('04, Comedy) Attending high school for the first time, a teenager becomes friends with three popular but manipulative students. *Lindsay Lohan, Rachel McAdams, Tina Fey, Tim Meadows.* (2:30) (AL, AS) **MTV June 7** 5:30p; **8** 2p; **16** 12p, 4:30p

**Mechanic: Resurrection** ★★ ('16, Action) Master assassin Arthur Bishop must kill an imprisoned African warlord, a human trafficker and an arms dealer to save the woman he loves from an old enemy. *Jason Statham, Jessica Alba, Tommy Lee Jones, Michelle Yeoh.* (2:00) (AL, AS, GV) **FXX June 12** 1p; **13** 6a

**Mechanic: Resurrection** ★★ ('16, Acción) Arthur Bishop había decidido dejar atrás su vida delictiva, pero uno de sus enemigos secuestra a la mujer que ama y la matará si el excriminal no mata a un señor de la guerra africano, a un traficante de personas y a un traficante de armas. *Jason Statham, Jessica Alba, Tommy Lee Jones, Michelle Yeoh.* (2:00) (AL, AS, GV) **TELM June 5** 8p

**The Mechanics of Love** ('17, Drama) A tech entrepreneur is shocked to learn that her father's auto repair shop is in the red. She soon learns that a charming childhood friend wants to buy the struggling business. *Shenae Grimes, Tyler Hynes, Emily Tennant, Lochlyn Munro.* (TVPG, 2:00) **UP June 19** 2p

**Meet Joe Black** ★★ ('98, Fantasy) Death takes human form, asking a principled widower to guide him in exchange for more time on Earth. *Brad Pitt, Anthony Hopkins, Claire Forlani, Jake Weber.* (3:15) (AL, AS) **FLIX June 18** 6:15a; **22** 11:45a; **23** 4:30a; **28** 7:05a

**Meet Me at Christmas** ('20, Drama) A woman tries to coordinate her son's Christmas Eve wedding with help from the bride's uncle. *Catherine Bell, Mark Deklin, Luke Bilyk, Sage Kitchen.* (2:00) **HALLMV June 25** 7p

**Meet Me in Las Vegas** ★★½ ('56, Musical) A ballerina brings casino luck to a gambling rancher, until they fall in love. *Dan Dailey, Cyd Charisse, Agnes Moorehead, Lili Darvis.* (NR, 1:52) **TCM June 1** 11:30p

**Meet the Blacks** ★½ ('16, Comedy) A Chicago man moves his family to Beverly Hills, Calif., on the same day when all crime becomes legal for a 12-hour period. *Mike Epps, Gary Owen, Zulay Henao, Bresha Webb.* (R, 1:33) (AL, AS, V) **EBLACK June 5** 1:55p; **10** 5:06a, 10:05p; **20** 9:50a, 5:50p; **23** 4:19a, 10:53a, 5:24p

**Meet the Fockers** ★★½ ('04, Comedy) A man fears the worst when he accompanies his fiancee's uptight father and mother to meet his free-spirited mom and dad. *Robert De Niro, Ben Stiller, Dustin Hoffman, Barbra Streisand.* (2:00) (AL, AS) **TNT June 12** 2p, **TRU June 12** 11a

**Meet the Parents** ★★★ ('00, Comedy) When a woman brings her boyfriend home for her sister's wedding, her father, a former CIA agent, takes an instant dislike to him. *Robert De Niro, Ben Stiller, Blythe Danner, Teri Polo.* (2:00) (AL, AS) **TNT June 11** 11p; **12** 12p, **TRU June 5** 11a

**Meet the Robinsons** ★★★ ('07, Children's) Animated. A mysterious time-traveler named Wilbur Robinson takes a boy genius on a trip to the future to spend a day with Wilbur's eccentric family. *Voices of Angela Bassett, Daniel Hansen, Tom Selleck, Harland Williams.* (2:05) **FREFM June 20** 10:55p

**The Meg** ★★ ('18, Science Fiction) A massive creature attacks a deep-sea submersible, leaving it disabled and trapping the crew at the bottom of the Pacific Ocean. With time running out, a rescue diver must now confront an unimaginable threat — a 75-foot-long prehistoric shark. *Jason Statham, Li Bingbing, Rainn Wilson, Cliff Curtis.* (2:30) (AL, AS, V) **TNT June 5** 6:30p, 9p

***MEGAN LEAVEY*** ★★★ ('17, War) Young Marine Cpl. Megan Leavey starts to identify with Rex, a particularly aggressive combat dog that she trains. Together, they complete more than 100 missions until an improvised explosive device injures both, putting their fates in jeopardy. *Kate Mara, Edie Falco, Ramon Rodriguez, Tom Felton.* (PG-13, 1:56) (AL, AS, V) **ENCORE June 7** 4:04p; **8** 6:24a; **11** 12:20a, 10:27a, **ECLASS June 16** 9:55a; **28** 5:59a

**Men at Work** ★★ ('90, Comedy) Two goofy garbagemen find a politician's corpse in a can, and a toxic-waste scheme behind it. *Charlie Sheen, Emilio Estevez, Leslie Hope, Keith David.* (1:40) (AL, MV) **FLIX June 6** 2p; **9** 10:15a; **15** 10:15a, 8:30p; **19** 1:15p; **20** 4:45a; **25** 11:30a; **28** 12:15p

**Men in Black** ★★★ ('97, Action) A veteran agent and a rookie protect mankind from dangerous extraterrestrials roaming the Earth. *Tommy Lee Jones, Will Smith, Linda Fiorentino, Vincent D'Onofrio.* (PG-13, 1:38) (AL, AS, V) **ENCORE June 12** 9:45p; **13** 2:58p; **17** 11:40p; **18** 2:59p, **EBLACK June 4** 3:43a, 12:56p, 7:52p; **21** 6:44a, 9:39p, **ECLASS June 8** 6:19a, 5:36p; **27** 9:25a, 6:20p

**Men in Black 3** ★★½ ('12, Action) Agent J goes back in time and joins forces with Agent K's younger self to save his partner, the agency and mankind's future. *Will Smith, Tommy Lee Jones, Josh Brolin, Jemaine Clement.* (PG-13, 1:44) (AS, V) **ENCORE June 13** 12:59a, 6:11p; **24** 3:45a, 12:45p; **29** 4:26p, 11:56p, **EBLACK June 4** 11:03p; **7** 6:29a, 5:12p; **18** 3:13a, 11:37a, **ECLASS June 2** 12:59a, 5:13p; **15** 10:54p; **27** 12:36p, 9:31p

**Men in Black II** ★★ ('02, Action) Two interstellar agents try to stop an alien disguised as a lingerie model from destroying the world. *Tommy Lee Jones, Will Smith, Rip Torn, Lara Flynn Boyle.* (PG-13, 1:28) (AS, V) **ENCORE June 12** 11:27p; **13** 4:39p; **24** 11:13a, **EBLACK June 4** 9:52a, 9:32p; **5** 5:29a; **15** 7:37a, 2:07p, 7:52p, **ECLASS June 27** 11:05a, 8p; **30** 5:35p

***MEN IN BLACK: INTERNATIONAL*** ★★ ('19, Science Fiction) The Men in Black have expanded to cover the globe but so have the villains of the universe. When aliens that can take the form of any human arrive on Earth, H and M embark on a globe-trotting adventure to save the agency — and ultimately the world. *Chris Hemsworth, Tessa Thompson, Voice of Kumail Nanjiani, Rebecca Ferguson.* (2:30) (AL, AS, V) **FX June 29** 6:30p; **30** 4:30p

***MEN OF HONOR*** ★★★ ('00, Biography) The U.S. Navy's first black diver battles a salty chief, racial prejudice and a crippling setback. *Robert De Niro, Cuba Gooding Jr., Charlize Theron, Aunjanue Ellis.* (3:00) (AL) **AMC June 1** 10p; **2** 1p; **19** 10:15p

**The Menendez Murders: Erik Tells All** A re-examination of the high-profile true crime case and subsequent criminal trial features extensive phone conversations with convicted murderer Erik Menendez, rare footage, never-before-seen photos and new interviews. (TV14, 1:00) **A&E June 23** 9a, 10a, 11a, 12p, 1p

**Mercury Rising** ★★ ('98, Suspense) An FBI renegade tries to stop his nemesis from killing an autistic boy who cracked a government code. *Bruce Willis, Alec Baldwin, Miko Hughes, Chi McBride.* (R, 1:52) (AL, V) **EACTN June 7** 11:44p; **8** 4:13p; **13** 2:15p, 10:12p; **14** 5:50a, **ESUSP June 22** 7:09a, 6p

**A Merry Christmas Match** ('19, Romance) A woman spends her time working in her mother's antique shop in a small ski village. One day she meets a man who makes her wonder if she should have left town and followed her dreams. *Ashley Newbrough, Kyle Dean Massey, Lindsey Gort, John DeLuca.* (TVG, 2:00) **HALLMV June 25** 9a



**All Times Central.** Not all networks are available in all areas.

**The Messenger: The Story of Joan of Arc** ★★ ('99, Historical Drama) A girl has visions from God and, at 17, leads an army of Frenchmen, but later she is burned at the stake for heresy. *Milla Jovovich, John Malkovich, Faye Dunaway, Dustin Hoffman.* (2:40) (AL, AS, GV, R) **IPLEX June 9** 1:56p, 8:50p

**Mexican Spitfire's Blessed Event** ★★ ('43, Comedy) Carmelita, her husband and Uncle Matt/Lord Epping confuse a deal in Arizona. *Lupe Velez, Leon Errol, Walter Reed, Elisabeth Risdon.* BW (NR, 1:03) **TCM June 30** 9:15a

***MICKEY AND THE BEAR*** ('19, Drama) A Montana teenager navigates a loving but volatile relationship with her single, veteran father. In a desperate search for independence and her own identity, she risks family and heartbreak. *Camila Morrone, James Badge Dale, Calvin Demba, Ben Rosenfield.* (1:33) (AL, AS, GV) **IPLEX June 5** 9:53a, 8p; **23** 3:04p, 9:47p

***A MIDNIGHT CLEAR*** ★★★ ('92, War) A young GI and his squad have a strange encounter with Germans in the Ardennes forest, December 1944. *Ethan Hawke, Peter Berg, Kevin Dillon, Arye Gross.* (1:50) (AL, V) **HDMOV June 5** 5:20p, 11:05p; **11** 12:30p; **14** 10:30p; **15** 2:05a; **30** 3:30p

**Midnight Lace** ★★★ ('60, Mystery) Scotland Yard suspects a woman's problem is not a crank caller but rather a busy husband. *Doris Day, Rex Harrison, John Gavin, Myrna Loy.* (NR, 1:48) **TCM June 21** 5p

**Midnight Movies: From the Margin to the Mainstream** ★★★ ('05, Documentary) Filmmaker Stuart Samuels examines six cult movies that gained a late-night following, including Night of the Living Dead, Pink Flamingos and Eraserhead. *John Waters, Ben Barenholtz, Alejandro Jodorowsky, Alan Douglas.* (1:27) (AL, AS, N) **MPLEX June 7** 1:05a

**Midway** ★★½ ('76, War) Cracking a Japanese code leads Adm. Nimitz and Navy officers to Yamamoto's fleet in the Battle of Midway, June 1942. *Charlton Heston, Henry Fonda, James Coburn, Glenn Ford.* (PG, 2:12) (V) **SUND June 14** 7p

**Mike and Dave Need Wedding Dates** ★★ ('16, Comedy) Two hard-partying brothers bring two wild and uncontrollable women to their sister's wedding in Hawaii. *Zac Efron, Adam Devine, Anna Kendrick, Aubrey Plaza.* (R, 1:38) (AL, AS, N) **FXM June 23** 10:20p; **24** 2p

**Mile High Escorts** ('20, Suspense) An airline employee becomes the target of a mysterious killer when she uncovers a dark secret about her boss. *Christina Moore, Saxon Sharbino, Kara Royster, Nicholas David King.* (TV14, 2:00) **LIFE June 27** 1p, **LMN June 16** 1p

**Miller's Crossing** ★★★½ ('90, Crime Drama) An Irish politician's right-hand man plays all the angles in a Prohibition gangland. *Gabriel Byrne, Albert Finney, Marcia Gay Harden, Jon Polito.* (R, 1:54) (AL, AS, GV) **EACTN June 1** 5:30a; **7** 1:27p; **19** 6:39a; **27** 10:26a, **ESUSP June 16** 10:55a, 8p

**A Million Little Pieces** ('18, Drama) A young writer checks into a Minnesota rehabilitation center for drug addiction. *Aaron Taylor-Johnson, Charlie Hunnam, Billy Bob Thornton, David Dastmalchian.* (1:55) (AL, AS, N) **IPLEX June 3** 3:49p; **18** 3:02a, 4:05p; **20** 11:45p

**Minions** ★★½ ('15, Children's) Animated. On a mission to find a new master to serve, three Minions meet Scarlet Overkill the world's first female supervillain. *Voices of Sandra Bullock, Jon Hamm, Michael Keaton, Allison Janney.* (2:00) (AS) **NBC June 11** 7p

**Mirror Mirror** ★★½ ('12, Children's) Saved from death by a band of diminutive highway robbers, an exiled princess vows to win back her kingdom from an evil queen. *Julia Roberts, Lily Collins, Armie Hammer, Nathan Lane.* (2:00) (AS) **FREFM June 8** 2p

**Miss Bala** ★½ ('19, Action) A woman finds herself in big trouble when a cartel leader forces her to do his dirty work to save her kidnapped friend. Determined to get away, she must now play a dangerous game to outwit the gang — and the DEA agents who suspect her of complicity. *Gina Rodriguez, Ismael Cruz Córdova, Anthony Mackie, Cristina Rodlo.* (2:00) (AL, AS, V) **FX June 2** 12p; **3** 10a

**Miss Peregrine's Home for Peculiar Children** ★★½ ('16, Fantasy) A teen discovers a secret refuge on an island where children have special powers and hidden enemies. *Eva Green, Asa Butterfield, Samuel L. Jackson, Judi Dench.* (3:00) (AS, V) **FX June 14** 9:30a; **15** 6a, **FXM June 21** 3:55p; **22** 2p

**The Missing** ★★★ ('03, Western) In 1885 a woman must join forces with her estranged father to rescue her kidnapped daughter. *Tommy Lee Jones, Cate Blanchett, Evan Rachel Wood, Jenna Boyd.* (R, 2:15) (AL, AS, V) **ECLASS June 11** 11:14a; **27** 2:51a, **ESUSP June 3** 8:58a, 8p; **19** 1:50p, 9:36p; **29** 3:41p

**Mission: Impossible** ★★½ ('96, Action) Branded a traitor, an elite intelligence agent investigates a failed Prague mission to retrieve a computer disk. *Tom Cruise, Jon Voight, Henry Czerny, Ving Rhames.* (2:30) (AS, V) **FXX June 18** 8:30a

**Mission: Impossible – Fallout** ★★★½ ('18, Action) An arms dealer and a group of terrorists plan to use three plutonium cores for a simultaneous nuclear attack. When the weapons go missing, Ethan Hunt and the IMF team must race against time to prevent them from falling into the wrong hands. *Tom Cruise, Henry Cavill, Ving Rhames, Simon Pegg.* (3:00) (AL, AS, V) **FX June 10** 7p; **11** 3p; **29** 3:30p; **30** 1:30p, **FXX June 4** 2p; **5** 10:30a

**Mission: Impossible 2** ★★★ ('00, Action) IMF agent Ethan Hunt and his team try to stop a former agent from unleashing a deadly, engineered virus. *Tom Cruise, Dougray Scott, Thandie Newton, Ving Rhames.* (3:00) (AS, V) **FXX June 18** 11a

**Mission: Impossible III** ★★★ ('06, Action) Now a trainer for IMF recruits, agent Ethan Hunt squares off against the toughest foe he has ever faced: a ruthless arms and information broker. *Tom Cruise, Philip Seymour Hoffman, Ving Rhames, Billy Crudup.* (3:00) (AS, V) **FXX June 18** 2p

**Mission: Impossible Rogue Nation** ★★★ ('15, Action) Ethan Hunt and his team take on their most impossible mission yet to eradicate the Syndicate — a highly skilled, international organization dedicated to creating a new world order via a series of terrorist attacks. *Tom Cruise, Jeremy Renner, Simon Pegg, Rebecca Ferguson.* (3:00) (AS, BN, V) **FX June 10** 4p; **11** 12p

**Mr. Baseball** ★★ ('92, Comedy) An aging New York Yankee gets traded to a team in Japan and lets them all know how he feels about it. *Tom Selleck, Ken Takakura, Aya Takanashi, Dennis Haysbert.* (1:50) (AL, AS) **FLIX June 5** 1:25p; **9** 11:55a; **13** 7:05a

**MR. DEEDS GOES TO TOWN** ★★★★ ('36, Comedy) A folksy New England poet inherits $20 million he doesn't want and tells a New York newswoman why. *Gary Cooper, Jean Arthur, George Bancroft, Lionel Stander.* BW (NR, 1:55) **TCM June 6** 11a

**Mr. Hobbs Takes a Vacation** ★★½ ('62, Comedy) A St. Louis banker spends 30 days at the seashore with his wife and family, trying to relax. *James Stewart, Maureen O'Hara, Fabian, John Saxon.* (NR, 1:56) **FXM June 17** 8:20a; **20** 12p

**Mr. Mom** ★★½ ('83, Comedy) An automotive engineer's wife gets a job, and he stays home with the children, housework and housewives. *Michael Keaton, Teri Garr, Ann Jillian, Frederick Koehler.* (PG, 1:31) (AL, AS) **ENCORE June 4** 11:03a; **5** 4:05a; **8** 6:25p; **9** 11:57a, **ECLASS June 20** 9a, 10:35a, 12:09p, 1:44p, 3:18p, 4:52p, 6:26p, 8p, 9:34p

***MR. 3000*** ★★½ ('04, Comedy) Arrogant and out of shape, a baseball star comes out of retirement after learning he is three hits shy of 3,000. *Bernie Mac, Angela Bassett, Michael Rispoli, Brian J. White.* (PG-13, 1:42) (AL, AS) **IFC June 4** 2:30p; **5** 11:30a; **19** 11a; **20** 3:45a

**Mr. Write** ('16, Romance) A romance novelist who doesn't believe in true love helps a woman whose relationship just fell apart. *Charlotte Sullivan, Corey Sevier, Christie Laing, Colin Lawrence.* (2:00) **UP June 1** 8a

**The Mistletoe Inn** ('17, Drama) When an aspiring author is dumped by her soon-to-be-published novelist boyfriend, she decides to take a leap of faith and signs up for a romance writing retreat at a quaint Vermont Inn shortly before Christmas. *Alicia Witt, David Alpay, Lucie Guest, Casey Manderson.* (TVG, 2:00) **HALLMV June 28** 5p

**Mix Up in the Mediterranean** ('21, Romance-Comedy) A small-town cook finds romance while impersonating his big-city twin to compete in a culinary contest. *Jessica Lowndes, Jeremy Jordan, Callum Blue, Michelle Martin.* (TVG, 2:00) **HALL June 2** 7p

**Mo' Better Blues** ★★½ ('90, Drama) Music comes first for a Manhattan jazzman with one too many lovers and a manager who gambles. *Denzel Washington, Spike Lee, Wesley Snipes, Joie Lee.* (2:12) (AL, AS, N, V) **EBLACK June 5** 9p; **9** 11:28p; **10** 7:53p; **14** 1:04a, 9:53p; **18** 1a, 1:25p, **IPLEX June 1** 8:28a; **23** 2:24a; **27** 2:28p, 9:54p

**Moana** ★★★½ ('16, Children's) Animated. A once-mighty demigod and a spirited teenager embark on an epic adventure across the ocean. *Voices of Dwayne Johnson, Auli'i Cravalho, Rachel House, Temuera Morrison.* (2:30) (AS) **FREFM June 13** 8:30p

***MOM AND DAD*** ('17, Horror) A teenage girl and her little brother try to survive a wild 24 hours during which a mass hysteria of unknown origins causes parents to turn violently on their own children. *Nicolas Cage, Selma Blair, Anne Winters, Zackary Arthur.* (R, 2:03) (AL, AS, GV, N) **ENCORE June 18** 9:40p; **19** 12:35p; **28** 12:28a, 11:54a

**Mommy Be Mine** ('18, Suspense) Lianne discovers that all is not as it seems after her daughter, Summer, disappears. Summer's friend Cara seems to be hiding a dark past and even darker intentions. *Arianne Zucker, Ava Locklear, Sierra Pond, Megan McGown.* (TV14, 2:00) (AS) **LMN June 4** 1p

**Mommy Is a Murderer** ('20, Suspense) When Karina becomes friends with Lena and her daughter, Mallie, she begins to suspect that Mallie isn't Lena's daughter, but a girl named Emily who was kidnapped from her biological parents. *Bree Williamson, Heather McComb, Jason Cermak, Josie M. Parker.* (TV14, 2:00) **LMN June 4** 5p

**Mommy Would Never Hurt You** ('19, Drama) Riley wants to rebuild her relationship with her mother and little sister, who are shut-ins due to her sister's illness. When Riley realizes her sister may not be sick, her mother will stop at nothing to keep her daughters with her forever. *Kristen Vaganos, Libby Munro, Micavrie Amaia, Zack Gold.* (TV14, 2:00) **LMN June 4** 5a

**Mommy's Little Boy** ('17, Suspense) When 10-year-old Eric's older brother Max drowns, Eric's mother, Briana, spirals into a dark depression. Desperate for attention, Eric seeks solace with the family of his baseball coach, Michael. *Bree Williamson, Peter DaCunha, Paul Popowich, Sebastian Pigott.* (TV14, 2:00) (AS, V) **LMN June 4** 9a

**Mommy's Secret** ('16, Crime Drama) A teenager is shocked to learn that her mother is responsible for a recent string of bank robberies. *Charisma Carpenter, Sarah Grey, Amos Mitchell, Stephi Chin-Salvo.* (TVPG, 2:00) (AS) **LMN June 4** 7a

***MONA LISA SMILE*** ★★½ ('03, Drama) In 1953 a professor of art history challenges her female students to re-examine the traditional roles of women. *Julia Roberts, Kirsten Dunst, Julia Stiles, Maggie Gyllenhaal.* (2:01) (AS) **EFAMLY June 7** 12:31p, 7p; **20** 12:02a, 8:29p; **25** 3:31p; **26** 1:02a, **MPLEX June 2** 4:59p; **11** 1:57a, 12:13p, 7p; **15** 5:58a, 1:17p, 8:39p; **28** 2:24a, 1:12p

**Money Monster** ★★½ ('16, Suspense) After losing money on a stock tip, a disgruntled investor holds a Wall Street guru and a producer hostage on live television. *George Clooney, Julia Roberts, Jack O'Connell, Dominic West.* (R, 1:38) (AL, AS, V) **FXM June 27** 12:55a

**The Money Pit** ★★ ('86, Comedy) A New York lawyer and his violinist girlfriend buy a mansion cheap, then find it needs extensive work. *Tom Hanks, Shelley Long, Alexander Godunov, Maureen Stapleton.* (1:33) (AL, AS) **MPLEX June 3** 9:59a; **5** 5:28p; **8** 7p; **11** 10:41a, 9p; **17** 2:16p, 10:53p; **23** 5:47a, 2:22p; **27** 8:19a, 5:28p

**Monkey Business** ★★★ ('52, Comedy) Drinking an elixir makes a professor and his wife act teenage and worse. *Cary Grant, Ginger Rogers, Marilyn Monroe, Charles Coburn.* BW (NR, 1:37) **TCM June 5** 7p

**Monkey Kingdom** ★★★ ('15, Documentary) A South Asian monkey named Maya welcomes a son into her extended family and is determined to give him a leg up in the hierarchy of their complex society. *Narrated by Tina Fey.* (1:22) **EFAMLY June 1** 1:17p, 10:08p; **4** 7:39a, 3:54p

**MONSIEUR HULOT'S HOLIDAY** ★★★★ ('53, Comedy) A hapless Frenchman tries to make the most of his disastrous stay at a seaside resort hotel. *Jacques Tati, Louis Perrault, Nathalie Pascaud, Michelle Rolla.* BW (NR, 1:25) **TCM June 21** 10:30p

**The Monster** ★★ ('25, Horror) Silent. Insane Dr. Ziska devises an elaborate scheme to trap human specimens for his bizarre resurrection experiments. *Lon Chaney, Gertrude Olmstead, Hallam Cooley, Johnny Arthur.* BW (NR, 1:26) **TCM June 23** 6:45a

**Monster Island** ('19, Science Fiction) Gigantic monsters threaten to destroy everything in their path as mankind remains defenseless. *Adrian Bouchet, Natalie Robbie, Chris Fisher, Margot Wood.* (2:00) (AS) **SYFY June 3** 6:30a

**Monsters University** ★★★ ('13, Children's) Animated. Back in their college days, Mike Wazowski's fierce rivalry with natural-born Scarer Sulley gets them both kicked out of Monster University's elite Scare Program. *Voices of Billy Crystal, John Goodman, Steve Buscemi, Helen Mirren.* (1:45) **EFAMLY June 1** 12:53a, 11:32a, 7p; **4** 12:28p, 10:19p, **FREFM June 12** 6:05p

**The Monuments Men** ★★½ ('14, Historical Drama) During World War II, a group of art scholars and other experts infiltrates enemy territory to retrieve stolen masterpieces before the Nazis destroy them. *George Clooney, Matt Damon, Bill Murray, John Goodman.* (2:30) (AS, V) **BBCA June 3** 10p; **9** 1a, **SUND June 14** 10p; **15** 9:30a

**Moon Over Miami** ★★★ ('41, Musical) A Texas waitress, her sister and their aunt go to Miami and scheme to meet rich men. *Don Ameche, Betty Grable, Robert Cummings, Carole Landis.* (NR, 1:31) **TCM June 21** 7p

**Moonlight in Vermont** ('17, Romance-Comedy) Fiona, a New York City real estate broker, retreats to her family's quaint Vermont inn after being dumped by her boyfriend, Nate When Nate shows up at the inn with a new girlfriend, Fiona devises a plan to win him back. *Lacey Chabert, Carlo Marks, Jesse Moss, Fiona Vroom.* (TVG, 2:00) **HALL June 27** 2p

**More Dead Than Alive** ★★ ('69, Western) A legendary gunman is pursued by the vengeful

proprietor and star marksman of a Wild West show. *Clint Walker, Vincent Price, Anne Francis, Paul Hampton.* (R, 1:41) (AS, V) **EWESTN June 7** 2:05a, 11:17a, 7:27p; **23** 2:22a, 11:17a, 6:15p, **RPLEX June 15** 10:26a, 10:15p; **16** 5:38a

**Morning Glory** ★★★ ('33, Drama) A stage-struck New England girl meets men and gets a lucky break in New York. *Katharine Hepburn, Douglas Fairbanks Jr., Adolphe Menjou, C. Aubrey Smith.* BW (NR, 1:14) **TCM June 21** 8:30a

**Mortal Engines** ★★ ('18, Science Fiction) Hundreds of years after a cataclysmic event destroyed civilization, mysterious young Hester Shaw emerges as the only one who can stop the city of London — now a giant predator on wheels — from devouring everything in its path. *Hera Hilmar, Robert Sheehan, Hugo Weaving, Jihae.* (3:00) (AS, V) **FX June 10** 6a, 1p

**Mortal Kombat** ★★ ('95, Action) Three martial artists are forced to battle demonic adversaries with the fate of the world hanging in the balance. *Robin Shou, Linden Ashby, Bridgette Wilson, Cary-Hiroyuki Tagawa.* (2:15) (AL, V) **BBCA June 13** 1:15p; **14** 2:30a; **17** 7p; **18** 2:15a; **29** 5p, 9:15p

**Motel Hell** ★★½ ('80, Horror) Farmer Vincent and his portly sister, Ida, put lost motorists in their popular smoked meats. *Rory Calhoun, Nancy Parsons, Paul Linke, Nina Axelrod.* (R, 1:46) (AL, AS, GV) **TCM June 12** 2:15a

**mother!** ★★½ ('17, Horror) A woman's tranquil existence gets upended when her husband invites a man, his wife and their two children as guests in their Victorian mansion. Terror soon strikes when she tries to figure out why her husband is so accommodating to everyone but her. *Jennifer Lawrence, Javier Bardem, Ed Harris, Michelle Pfeiffer.* (R, 2:00) (AL, AS, GV, N) **FXM June 1** 4:50p

**Mother of the Bride** ★★ ('93, Comedy-Drama) Despite her ex-husband and other distractions, an experienced wife and mother plans a wedding. *Rue McClanahan, Ted Shackelford, Kristy McNichol, Anne Bobby.* (TVPG, 2:00) **UP June 10** 8a

**A Mother's Worst Fear** ('18, Suspense) A woman retires from her stressful job as a hostage negotiator to focus on family. Her plans are turned upside down when her daughter is abducted by a madman with a vendetta. *Katrina Begin, Joey Lawrence, Lily Delamere, David Chokachi.* (TV14, 2:00) (AS) **LMN June 8** 11a

**The Mountain Between Us** ★★ ('17, Adventure) Stranded on a mountain after a plane crash, two strangers must work together to survive the extreme elements of the remote, snow-covered terrain. Realizing that help is not on the way, they embark on a perilous journey across hundreds of miles. *Kate Winslet, Idris Elba, Beau Bridges, Dermot Mulroney.* (2:30) (AL, AS, V) **FX June 7** 9a; **8** 6a, **FXM June 14** 11:20p, **FXX June 23** 9:30a

**A Moving Romance** ('17, Romance) After inheriting her family's moving company, a young woman starts to clash with the manager who thought he was going to take over. *Ambyr Childers, Keegan Allen, Jim O'Heir, Walter Perez.* (TVPG, 2:00) **UP June 19** 10a

**Mr. & Mrs. Smith** ★★½ ('05, Action) A husband and wife are unaware that each is an international assassin who has just been assigned to kill the other. *Brad Pitt, Angelina Jolie, Vince Vaughn, Adam Brody.* (2:30) (AL, AS, V) **AMC June 3** 9:45p; **4** 1:45p; **8** 9:30p; **9** 2p; **28** 4:30p; **29** 11a

**Mrs. Doubtfire** ★★★ ('93, Children's) Estranged from his wife, an out-of-work actor masquerades as a nanny to be with his children. *Robin Williams, Sally Field, Pierce Brosnan, Harvey Fierstein.* (3:00) (AL, AS) **FREFM June 7** 7p; **8** 4p; **19** 3:10p; **20** 12:50p

**Mrs. Sundance** ★★ ('73, Western) The Sundance Kid's fugitive mate, Etta Place, hears a rumor that he's still alive. *Elizabeth Montgomery, Robert Foxworth, L.Q. Jones, Arthur Hunnicutt.* (NR, 1:15) **EWESTN June 29** 10:42p

**The Mummy** ★★ ('17, Action) A battle in the Middle East accidentally unearths Ahmanet, a betrayed Egyptian princess who was entombed under the desert. Now, a soldier of fortune must stop the resurrected monster as she embarks on a furious rampage through London. *Tom Cruise, Russell Crowe, Annabelle Wallis, Sofia Boutella.* (2:30) (AL, AS, N, V) **FX June 8** 10:30p; **9** 2p

**The Mummy: Tomb of the Dragon Emperor** ★★ ('08, Adventure) After his son is tricked into awakening a cursed Chinese emperor, Rick O'Connell and his family seek a way to send the megalomaniac and his 10,000 warriors back to their graves. *Brendan Fraser, Jet Li, Maria Bello, John Hannah.* (2:30) (AS, V) **TNT June 5** 1p

**Murder at 1600** ★★½ ('97, Suspense) A homicide detective and a Secret Service agent investigate a secretary's murder in the White House. *Wesley Snipes, Diane Lane, Daniel Benzali, Dennis Miller.* (2:30) (AL, AS, BN, V) **OVATN June 2** 11p; **4** 8:30p; **12** 7p; **13** 3:30p; **16** 8:30p

**Murder by an Aristocrat** ★½ ('36, Mystery) Members of a wealthy family are slowly eliminated following the extortion demand of a blackmailer. *Lyle Talbot, Marguerite Churchill, Claire Dodd, Virginia Brissac.* BW (NR, 1:00) **TCM June 3** 8:45a

**Murder In-Law** ('19, Suspense) A woman is pushed to the breaking point when her daughter-in-law announces her intention to relocate with her family. Now, she will do whatever it takes to prevent her son and her granddaughter from moving away with the woman. *Kristen Dalton, Tony Denison, Barbara Williams, AlexAnn Hopkins.* (TV14, 2:00) **LMN June 2** 1p

**Murder in the Suburbs** ('19, Suspense) While on vacation, a happy-go-lucky family becomes the unsuspected target of a grieving mother who lost her family. *Nicky Whelan, Alexandria DeBerry, Anna Hutchison, Trevor Stines.* (TVPG, 2:00) (AS) **LMN June 22** 11a

**Murder in the Vineyard** ('20, Suspense) A woman tries to protect her teenage daughter when she becomes the target of anonymous bullies. *Helena Mattson, Emma Fuhrmann, Daniel Hall, Matthew Erick White.* (TV14, 1:51) **LIFE June 13** 9:10p; **14** 1:11a

**Murder on a Honeymoon** ★★½ ('35, Suspense) Schoolmarm Hildegarde Withers solves Catalina murders without her detective boyfriend. *Edna May Oliver, James Gleason, Lola Lane, Chick Chandler.* BW (NR, 1:14) **TCM June 24** 9:15a

**Murder on the Orient Express** ★★½ ('17, Mystery) A lavish trip through Europe quickly unfolds into a race against time to solve a murder aboard a train. Everyone's a suspect when Detective Hercule Poirot arrives to interrogate all passengers and search for clues before the killer can strike again. *Kenneth Branagh, Johnny Depp, Michelle Pfeiffer, Penélope Cruz.* (2:30) (AS, V) **FXM June 14** 4:20p; **15** 2p, **FXX June 7** 12p; **8** 8a

**A Murder to Remember** ('20, Docudrama) A woman finds herself in grave danger when her husband dies in the wilderness and she accepts help from a seemingly friendly camper. *Maddie Nichols, Carolyn McCormick.* (2:01) **LMN June 12** 9p; **13** 1a

**THE MUSIC BOX** ★★★★ ('32, Comedy) Gravity, an impatient professor and a sassy nursemaid hinder movers trying to deliver a player piano to an upstairs address. *Stan Laurel, Oliver Hardy, Gladys Gale, Billy Gilbert.* BW (NR, :39) **TCM June 2** 8:45p

**Music for Millions** ★★½ ('44, Musical) An orchestra leader's right-hand man befriends a little girl whose musician sister is pregnant. *Margaret O'Brien, Jimmy Durante, Jose Iturbi, June Allyson.* BW (NR, 2:00) **TCM June 30** 5a

**My All American** ★★ ('15, Biography) In the late 1960s, Texas Longhorns football player Freddie Steinmark utilizes his indomitable spirit and courage to battle adversity. *Aaron Eckhart, Finn Wittrock, Robin Tunney, Sarah Bolger.* (2:00) (AL, AS, BN) **EFAMLY June 5** 3:14a; **8** 1:35a, 7:23a; **17** 4:13a; **19** 3:38p, 10:02p; **22** 11:37p; **23** 10:31a, 5p, **MPLEX June 3** 1:29a, 11:32a, 7p; **27** 9:51a, 8:37p; **29** 5:17a, 5p; **30** 1:38a, **IPLEX June 13** 7:29a; **14** 12:09a

**My Baby Is Gone!** ('17, Suspense) A woman fakes a pregnancy while she hatches a plan to steal her neighbor's baby. *Elisabeth Harnois, Anna Van Hooft, Ryan S. Williams, Eric Breker.* (TVPG, 2:00) (AS) **LMN June 5** 1p

**My Best Friend's Bouquet** ('20, Romance) A hopeless romantic misses all of the signs of true love when she puts her trust in a bouquet tossed at a wedding. *Chaley Rose, Nathan Witte, Rebecca Olson, Jaime M. Callica.* (TVG, 2:00) **HALL June 24** 5p

**My Cousin Vinny** ★★★½ ('92, Comedy) A wise-guy Brooklyn lawyer and his motormouth girlfriend go to Alabama to defend his innocent cousin for murder. *Joe Pesci, Marisa Tomei, Ralph Macchio, Mitchell Whitfield.* (3:00) (AL, AS, MV) **PARMT June 4** 12a, 8p

**My Dad's a Soccer Mom** ('14, Comedy) Cut from his NFL football team, a man starts bonding with his young daughter and encourages her to play soccer. *Skai Jackson, Lester Speight, Wendy Raquel Robinson, Tracey Gold.* (2:00) **UP June 16** 8a

**My Darling Clementine** ★★★½ ('46, Western) Lawman Wyatt Earp and gambler Doc Holliday shoot it out with the Clantons at the OK Corral. *Henry Fonda, Linda Darnell, Victor Mature, Walter Brennan.* BW (NR, 1:37) **EWESTN June 6** 7:07a, 1:30p, 8p; **26** 5:22a, 5:21p; **27** 2a

**My Daughter Was Stolen** ('18, Suspense) A woman's worst nightmare becomes a horrifying reality when her 5-year-old daughter mysteriously disappears. *Katie Boland, Spencer Moss, Karynn Moore, David Novak.* (TV14, 2:00) **LMN June 27** 7a

**My Evil Stepdad** ('19, Suspense) A young college student is happy to see her widowed mother learning to love again until her perfect online match moves in and does whatever he can to keep the girl's mother all to himself. *Jennifer Lafleur, Chris Johnson, Addy Stafford, Kara Zediker.* (TV14, 2:00) **LMN June 20** 11a

**My Father, My Kidnapper** ('19, Suspense) When her mother Jane suddenly disappears, Casey must face the dark secrets of the past to find her before it's too late. *Erin Karpluk, Andrew Francis, Brendon Zub, Rekha Sharma.* (2:00) **LMN June 27** 11a

**My Gal Sal** ★★★ ('42, Biography) Songwriter Paul Dresser romances a singer and finds success in Gay '90s New York. *Rita Hayworth, Victor Mature, John Sutton, Carole Landis.* (NR, 1:43) **FXM June 3** 7:25a; **18** 5a; **30** 6:30a

**My Husband Is Missing** ('16, Drama) A woman and her daughter try to help the police investigate the kidnapping of her husband. *Daphne Zuniga, Aaron Pearl, Nicole Muñoz, Steve Baran.* (2:00) (AS) **LMN June 6** 9a

**My Husband's Deadly Past** ('20, Suspense) Haunted by disturbing visions, a woman learns that her devious husband manipulated her memory to hide his role in a murder. *Sarah Butler, Peter Benson, Madelyn Grace, Brendon Zub.* (2:00) **LMN June 6** 5p

***MY HUSBAND'S KILLER GIRLFRIEND*** ('21, Suspense) A mother discovers that the nanny who framed her for abandoning her 3-year-old daughter is her ex-husband's new girlfriend. Forced to go on the run to prove her innocence and protect her child, she learns that the woman is a psychopath. *Cindy Busby, Lane Edwards, Chelsey Reist, Lucia Walters.* (2:01) **LIFE June 19** 9:10p; **20** 1:11a, **LMN June 17** 9p; **18** 1a

**My Husband's Secret Life** ('17, Suspense) After suffering a miscarriage, Jennifer Jones begins to question her marriage and catches her husband in a few unassuming lies. When a sudden accident throws him into a coma, Jennifer begins to wonder if she ever really knew him. *Kara Killmer, Brett Donahue, Mylene Dinh-Robic, Rayisa Kondracki.* (TV14, 2:00) **LIFE June 19** 5p

**My Husband's Secret Twin** ('19, Suspense) When a woman's husband begins to act strangely, she embarks on a quest to find out what's wrong. *Sofia Mattsson, Rick Cosnett, Randy Crowder, Keida Dervishi.* (2:01) **LMN June 7** 9p; **8** 1a

**My Nightmare Landlord** ('20, Suspense) Lydia moves into a new apartment after breaking up with her longtime boyfriend, but she finds herself increasingly isolated when the manager becomes obsessed with her. *Caroline Harris, Ignacyo Matynia, Spencer Belko, Andre Boyer.* (TV14, 2:01) **LMN June 1** 1a

**My One & Only** ('19, Romance) Contestants on The One try to determine if they're fated to be together. Meanwhile, sparks fly between the female contestant and the handsome ranch owner who acts as their guide. *Pascale Hutton, Sam Page, Stephen Huszar, Rhonda Dent.* (TVG, 2:00) **HALL June 12** 2p

**My Secret Valentine** ('18, Romance-Comedy) A young woman takes advice from the chalkboard notes that her mysterious tenant leaves when a slick sales rep arrives with plans to buy her family's prized winery. *Lacey Chabert, Andrew Walker, Peter MacNeill, Tara Yelland.* (TVG, 2:00) **HALL June 13** 2p

**My Soul to Take** ★ ('10, Horror) A teen must figure a way to save his friends from a presumed-dead serial killer who has returned to finish the job he started 16 years earlier. *Max Thieriot, John Magaro, Denzel Whitaker, Zena Grey.* (R, 1:47) (AL, AS, GV) **ESUSP June 13** 12:32a, 1:07p

**My Stepfather's Secret** ('19, Suspense) College student Bailey returns home for the summer and is alarmed by her mother's plans to wed her new boyfriend, Hugo, immediately. Now, with a rushed wedding looming on the horizon, Bailey learns some unsettling details about Hugo's background. *Vanessa Marcil, Eddie McClintock, Paris Smith, Kevin Sizemore.* (TV14, 2:00) **LMN June 20** 1p

**My Summer Prince** ('16, Romance) When a prince who is heir to the throne lands in hot water for his partying ways, a PR consultant is hired by the royal family to perform some damage control. *Taylor Cole, Jack Turner, Lauren Holly, Marina Sirtis.* (TVG, 2:00) **HALL June 21** 5p

**Mystery House** ★★ ('38, Mystery) A private eye follows a trail of murders at a hunting lodge full of suspicious bankers. *Dick Purcell, Ann Sheridan, Anne Nagel, William Hopper.* BW (NR, :56) **TCM June 3** 11:30a; **23** 2p

**The Mystery of a Hansom Cab** ('12, Mystery) A man is murdered and the investigation into his death uncovers a trail of secrets and scandal. *John Waters, Marco Chiappi, Shane Jacobson, Jessica De Gouw.* (2:30) **OVATN June 6** 11p; **26** 1p

**Mystery Woman: Redemption** ★★ ('05, Mystery) An amateur sleuth searches for clues in the murder of a visitor at a bookstore. *Kellie Martin, Clarence Williams III, Nina Siemaszko, Casey Sander.* (TVPG, 2:00) **HALLMV June 15** 5p

**Mystic Pizza** ★★★ ('88, Romance-Comedy) Three teenage girls come of age one summer working in a pizza parlor in Mystic, Conn. *Julia Roberts, Annabeth Gish, Lili Taylor, Vincent D'Onofrio.* (1:45) (AL, AS) **FLIX June 1** 8:45a, 8:35p; **6** 10:45a, 7p; **11** 8:05a; **14** 10a



**All Times Central.** Not all networks are available in all areas.

**Mystify: Michael Hutchence** ('19, Documentary) Archival footage, private home movies and intimate interviews offer insight into the extraordinary life and career of former INXS singer Michael Hutchence. *Kylie Minogue, Helena Christensen, Patricia Hutchence, Lesley Lewis.* (2:30) **AXSTV June 18** 8a; **29** 8p, 11:30p

## N

**The Naked Gun: From the Files of Police Squad!** ★★★½ ('88, Comedy) A blundering Los Angeles detective and his boss foil a plan to assassinate Queen Elizabeth. *Leslie Nielsen, George Kennedy, Priscilla Presley, Ricardo Montalban.* (PG-13, 1:25) (AL, AS, MV) **IFC June 5** 4p; **6** 1p

**Naked Gun 33 1/3: The Final Insult** ★★ ('94, Comedy) Ed coaxes his Police Squad pal Frank out of retirement to thwart a terrorist bombing. *Leslie Nielsen, Priscilla Presley, George Kennedy, O.J. Simpson.* (PG-13, 1:22) (AL, AS, V) **IFC June 5** 8p; **6** 1:45a; **29** 11:30a

**The Naked Gun 2 1/2: The Smell of Fear** ★★½ ('91, Comedy) Frank and Ed of Police Squad blunder through another case, an energy-related plot in Washington, D.C. *Leslie Nielsen, Priscilla Presley, George Kennedy, O.J. Simpson.* (PG-13, 1:25) (AL, AS, MV) **IFC June 5** 6p; **6** 3:30a

**The Nanny Express** ★★ ('09, Drama) A woman tries to heal a family when she becomes a nanny for a widower's two children. *Vanessa Marcil, Brennan Elliott, Dean Stockwell, Stacy Keach.* (TVPG, 2:00) **UP June 19** 8a

**The Nanny Murders** ('21, Suspense) Jamie is thrilled when a famed business mogul hires her as a nanny for his children. However, when he makes unwanted sexual advances, she discovers he has a dark side — and he's willing to kill to keep it a secret. *Mia Topalian, Coby Ryan McLaughlin, Arianne Zucker, AnaSofia Bianchi.* (2:00) **LMN June 18** 5p

**Nat King Cole: Afraid of the Dark** ('14, Documentary) Director Jon Brewer profiles the life of the musician using private journals, letters and film footage provided by Maria Cole prior to her death. (2:00) **OVATN June 15** 5a

**National Security** ★★ ('03, Comedy) Two Los Angeles security guards try to stop a criminal mastermind and his gang of robbers. *Martin Lawrence, Steve Zahn, Colm Feore, Bill Duke.* (1:45) (AL, AS, V) **TBS June 4** 9:15p

**National Treasure** ★★ ('04, Adventure) An adventurer must steal the Declaration of Independence and use its hidden map to find a legendary fortune. *Nicolas Cage, Diane Kruger, Justin Bartha, Sean Bean.* (3:10) (AS, V) **FREFM June 6** 3:55p

**National Treasure: Book of Secrets** ★★ ('07, Action) A page from the diary of John Wilkes Booth implicates Ben Gates' great-great grandfather as a major conspirator in the assassination of President Lincoln. *Nicolas Cage, Jon Voight, Harvey Keitel, Ed Harris.* (2:40) (AS, V) **FREFM June 6** 7:05p

**Natural Born Killers** ★★★ ('94, Crime Drama) Two young lovers embark on a blood-drenched killing spree that quickly propels them to celebrity status. *Woody Harrelson, Juliette Lewis, Robert Downey Jr., Tommy Lee Jones.* (2:02) (AL, AS, GV) **ESUSP June 11** 1:42a; **17** 3:11a; **21** 11:44p; **28** 1:46a, **IPLEX June 3** 12:02p; **7** 1:56a, 1:04p

**'Neath the Arizona Skies** ★½ ('34, Western) A cowboy vows to help a young half-Native American girl who must find her white father in order to claim her hefty inheritance after the death of her mother. *John Wayne, Sheila Terry, Yakima Canutt, Buffalo Bill Jr.* BW (NR, :56) **EWESTN June 15** 6:26a

**Ned Kelly** ★★★ ('03, Adventure) In 19th-century Australia, the son of Irish immigrants becomes a folk hero while leading his outlaw gang on a series of daring bank robberies. *Heath Ledger, Orlando Bloom, Naomi Watts, Geoffrey Rush.* (R, 1:49) (BN, V) **EWESTN June 15** 12a, 11:09a, 9:21p

**The Negotiator** ★★★ ('98, Suspense) A framed police negotiator takes hostages and demands to speak with a counterpart from another precinct. *Samuel L. Jackson, Kevin Spacey, David Morse, Ron Rifkin.* (R, 2:18) (AL, AS, V) **ENCORE June 7** 10:05p; **8** 8:24a; **11** 12:27p, **EACTN June 2** 1:35a; **22** 5:33p, **EBLACK June 5** 7:54a; **17** 4:20a, 1:24p; **24** 3:51a, 11:26p

**Neighbors** ★★★ ('14, Comedy) Parents go to war with a neighboring fraternity president who refuses to tone down his house's raucous activities. *Seth Rogen, Zac Efron, Rose Byrne, Christopher Mintz-Plasse.* (2:00) (AL, AS, N, SSC) **TNT June 2** 4:30p

**Neil Young Journeys** ★★½ ('11, Documentary) Canadian-born singer Neil Young returns to his hometown of Omemee, Ont., and later performs a solo concert at Toronto's Massey Hall. *Neil Young.* (1:29) (AL, AS) **MPLEX June 2** 2:40a; **11** 2:14p; **13** 7:30a; **23** 4:18a; **26** 2:22a, 8:36a; **28** 4:25a, **IPLEX June 15** 6:06a

**Never Been Kissed** ★★ ('99, Romance-Comedy) A former high-school nerd, now a reporter, gets a second chance when she goes under cover for a story on cool teens. *Drew Barrymore, David Arquette, Michael Vartan, Molly Shannon.* (PG-13, 1:47) (AL, AS) **ECLASS June 3** 7:21a; **22** 7:42a, 5:02p

**Never Say Goodbye** ★★½ ('46, Comedy) A girl receives help from a Marine in reuniting her divorced but devoted parents. *Errol Flynn, Eleanor Parker, Patti Brady, Lucile Watson.* BW (NR, 1:37) **TCM June 8** 9:45a

**Never Too Late** ★★★ ('65, Comedy) Middle-aged New Englanders with a married daughter learn they are going to be parents. *Paul Ford, Connie Stevens, Maureen O'Sullivan, Jim Hutton.* (NR, 1:45) **TCM June 30** 10:30a

**The New Guy** ★ ('02, Comedy) A prison inmate gives a teenage nerd advice on how to become the coolest guy at his new school. *D.J. Qualls, Eliza Dushku, Zooey Deschanel, Lyle Lovett.* (1:30) (AL, AS) **MPLEX June 2** 10:17a; **5** 4:05a, 3:58p, 10:38p; **10** 5:18a; **21** 12:54a, 7p; **28** 11:55p; **29** 12:07p, **IPLEX June 8** 11:07a, 6:29p; **18** 8:47a, 9:39p; **26** 7:40a, 6:29p; **27** 1:50a

**New Jack City** ★★★ ('91, Crime Drama) Undercover officers and their boss target the king of a high-tech New York crack syndicate, the CMB. *Wesley Snipes, Ice-T, Judd Nelson, Mario Van Peebles.* (2:30) (AL, AS, BN, GV) **VH1 June 2** 6:30p

**A New Year's Resolution** ('21, Romance-Comedy) A morning show producer reluctantly becomes the subject of her own program's on-air experiment about her New Year's resolution to agree to every social invitation for a month. *Aimee Teagarden, Michael Rady, Elise Bauman, Patricia Isaac.* (TVG, 2:00) **HALL June 14** 7p

**New York Prison Break: The Seduction of Joyce Mitchell** ('17, Docudrama) Prison employee Joyce Mitchell helps convicted murderers Richard Matt and David Sweat escape from the Clinton Correctional Facility in upstate New York in 2015. *Penelope Ann Miller, Myk Watford, Joe Anderson, Daniel Roebuck.* (TV14, 2:00) **LIFE June 18** 7p, 10:03p; **19** 1:02a

**Newlywed and Dead** ('16, Drama) A young newlywed begins to doubt her husband's love when his rival is found dead. When she starts investigating the death and her husband's past, she becomes his next target. *Shenae Grimes-Beech, Samantha Ferris, Venus Terzo, Brent Stait.* (TV14, 2:00) **LMN June 10** 9a

**The Newton Boys** ★★ ('98, Crime Drama) Seeking an escape from poverty, sibling Texas farmers gain notoriety as daring 1920s bank robbers. *Matthew McConaughey, Skeet Ulrich, Ethan Hawke, Vincent D'Onofrio.* (PG-13, 2:02) (AL, AS, N, V) **ECLASS June 1** 4:32p; **5** 2:43a; **7** 11:12a

**Next** ★★ ('07, Science Fiction) A government agent must capture a clairvoyant and convince him to help her stop terrorists from detonating a nuclear weapon in Los Angeles. *Nicolas Cage, Julianne Moore, Jessica Biel, Thomas Kretschmann.* (PG-13, 1:36) (AL, AS, V) **ENCORE June 18** 8p; **19** 3:52a, **ESUSP June 5** 4:40p; **6** 1:31p

**Next Friday** ★★ ('00, Comedy) To avoid being beaten up, a young man goes to live with his uncle, who just won the lottery. *Ice Cube, Mike Epps, Justin Pierce, John Witherspoon.* (2:07) (AL, AS) **USA June 5** 2p, 8p

**Night at the Museum** ★★½ ('06, Children's) A night watchman at a museum of natural history discovers that exhibits come alive after the building closes. *Ben Stiller, Carla Gugino, Dick Van Dyke, Mickey Rooney.* (2:30) (AL, AS) **CMT June 27** 4p

**Night Must Fall** ★★★½ ('37, Suspense) A village girl comes to realize that the charming man she has met is actually a coldblooded killer. *Robert Montgomery, Rosalind Russell, Dame May Whitty, Alan Marshall.* BW (NR, 1:57) **TCM June 4** 5p

**The Night of the Iguana** ★★★ ('64, Drama) In Mexico, a defrocked clergyman juggles relationships with three women of disparate personalities. *Richard Burton, Ava Gardner, Deborah Kerr, Sue Lyon.* (NR, 2:05) **TCM June 21** 2:45p

**Night of the Living Dead** ★★★½ ('68, Horror) People hide in a house from carnivorous walking corpses revived by radiation fallout. *Duane Jones, Judith O'Dea, Karl Hardman, Keith Wayne.* BW (NR, 1:36) (AS, GV) **EACTN June 8** 1:38a; **12** 6:54a; **22** 6:41a, **RPLEX June 16** 10:36p

**Night of the Wild** ('15, Horror) Dogs go on a deadly rampage after a large meteor strikes a quiet town. *Rob Morrow, Kelly Rutherford, Tristin Mays, Jill Zarin.* (TV14, 2:00) **SYFY June 1** 1a

**Night Passage** ★★½ ('57, Western) A former railroad man guards a payroll shipment, and his younger brother's gang robs it. *James Stewart, Audie Murphy, Dan Duryea, Dianne Foster.* (1:32) **RPLEX June 7** 1:54p; **8** 6:58a; **13** 9:41p; **14** 1:12p; **17** 3:50p; **18** 11:07a; **22** 7:28a

**Night School** ★★ ('18, Comedy) A salesman's life takes an unexpected turn when he accidentally blows up his place of employment. Forced to attend night school to get his GED, he must now deal with a group of misfit students and a feisty teacher who doesn't think he's too bright. *Kevin Hart, Tiffany Haddish, Rob Riggle, Taran Killam.* (2:30) (AL, AS, V) **FX June 24** 12:30p; **25** 8:30a, **FXX June 5** 3:30p; **6** 8:30a

**Night Shift** ★★★ ('82, Comedy) Two nighttime morgue attendants become love brokers for prostitutes who have lost their pimp. *Henry Winkler, Michael Keaton, Shelley Long, Gina Hecht.* (R, 1:45) (AS, MV, N) **ENCORE June 15** 1:41p, **ECLASS June 21** 10:52p

**A Night to Regret** ('18, Suspense) College student Chelsea Bilson and her mother must fight for their lives when a webcam stalker becomes obsessed with Chelsea's beauty. *Mollee Gray, Marguerite Moreau, Tina Huang, Kirstin Pfeiffer.* (TV14, 2:00) (AS) **LMN June 23** 5a

**Night Watch** ★★½ ('04, Horror) A vampire suspects a woman may disrupt a truce between two rival bands of bloodsuckers. *Konstantin Khabensky, Vladimir Menshov, Viktor Verzhbitsky, Galina Tyunina.* (R, 1:55) (AL, AS, GV) **EACTN June 7** 5:06a; **10** 11:43p; **13** 3:49a; **21** 2:21a, 2:23p, **ESUSP June 29** 6:39a

**The Night We Never Met** ★★½ ('93, Comedy) An unlikable yuppie time-shares a Greenwich Village apartment with a frustrated housewife and a heartbroken mope. *Matthew Broderick, Annabella Sciorra, Kevin Anderson, Jeanne Tripplehorn.* (1:40) (AL) **FLIX June 4** 9p; **8** 8:15a; **16** 8:35a; **25** 4:45a

**Nightmare Tenant** ('19, Suspense) When a woman rents out her college-bound daughter's room to a young woman, she doesn't realize that the girl is her daughter's vengeful high school rival. *Lauralee Bell, Virginia Tucker, Heather Hopkins, Jon Briddell.* (TV14, 2:00) **LMN June 17** 11a

**Nightmare Wedding** ('16, Drama) A woman comes to regret a past indiscretion with her fiance's best friend when he becomes their best man. *Nicola Posener, Evan Henderson, Isaac Reyes, Gina Vitori.* (TV14, 2:00) (AS) **LMN June 3** 9a

***NIGHTWATCH*** ★½ ('98, Horror) A police inspector suspects a law student or his friend of serial killings and eerie events at the city morgue. *Ewan McGregor, Nick Nolte, Josh Brolin, Patricia Arquette.* (1:50) (AL, AS, GV) **HDMOV June 10** 6:20p; **11** 10:40a; **17** 4:55p; **18** 1:20p; **23** 7:50p, 11:55p

**9** ★★½ ('09, Adventure) Animated. In a post-apocalyptic world, a sentient rag doll convinces its comrades that they must take the offensive against the machines that threaten to destroy them. *Voices of Elijah Wood, Christopher Plummer, Martin Landau, John C. Reilly.* (1:21) (AS, V) **MPLEX June 1** 4:55a, 5:39p, 11:47p; **7** 2:32a, 8:59a; **19** 6:40a, 2:35p; **28** 7p, **IPLEX June 4** 4:55a, 5:04p; **9** 3:49a; **15** 4:45a; **24** 9:40a; **25** 6:08a

**Nine Lives Are Not Enough** ★★ ('41, Crime Drama) A brash reporter wins the heiress after proving her husband's suicide was murder. *Ronald Reagan, Joan Perry, James Gleason, Peter Whitney.* BW (NR, 1:03) **TCM June 3** 12:45p

**Nine to Five** ★★★ ('80, Comedy) Three fed-up secretaries kidnap their sexist boss and force him to authorize office improvements. *Jane Fonda, Lily Tomlin, Dolly Parton, Dabney Coleman.* (PG, 1:50) (AL, AS) **FXM June 14** 2a, 12:10p; **24** 12:10p; **25** 8:35a

**No Country for Old Men** ★★★½ ('07, Crime Drama) An aging lawman reflects on his past and laments a changing world while trying to find and protect a hunter who took the cash from a drug deal gone bad. *Tommy Lee Jones, Javier Bardem, Josh Brolin, Woody Harrelson.* (2:05) (AL, AS, GV) **FLIX June 18** 11:10a, 8:45p; **22** 4:45p; **28** 4:55p

**No Escape Room** ('18, Drama) A father and daughter check out a small town's escape room and discover something sinister about the place. *Jeni Ross, Mark Ghanimé, Brianna Barnes, Hazma Haq.* (2:00) **SYFY June 10** 6a

**No Good Deed** ★½ ('14, Suspense) An unsuspecting Atlanta woman lets in a charming stranger to use her phone and soon believes the adage no good deed goes unpunished when he takes over her home and terrorizes her family. *Idris Elba, Taraji P. Henson, Leslie Bibb, Kate del Castillo.* (3:00) (AL, AS, V) **BET June 25** 7p; **26** 1p

**No Good Deed Goes Unpunished** ('20, Suspense) A single mother becomes an unexpected hero after saving a stranger's life during an armed robbery. Intent on paying her back, the man's appreciation soon turns to obsession as he weaves his way into every aspect of her life. *Michelle Borth, Mark Rendall, Cristina Rosato, Noah James Turcotte.* (2:00) **LMN June 24** 3p

**No One Would Tell** ('96, Drama) Dating the campus hunk is a dream-come-true for a high-school girl, until his abusive side surfaces. *Candace Cameron, Fred Savage, Michelle Phillips, GregAlan Williams.* (TV14, 1:30) **LIFE June 12** 11:30a

**No Place to Go** ★★½ ('39, Comedy) An elderly man living in his son's home annoys his daughter-in-law. *Dennis Morgan, Gloria Dickson,*

*Fred Stone, Sonny Bupp.* BW (NR, :57) **TCM June 12** 7:30a

***NO TIME TO BE YOUNG*** ★½ ('57, Drama) Three cool losers rob a supermarket, shoot the manager and flee the police. *Robert Vaughn, Roger Smith, Tom Pittman* BW (NR, 1:22) **TCM June 11** 4:45a

**Nobody's Baby** ★★ ('37, Musical Comedy) A pregnant ballroom dancer abandons her dance partner to keep their marriage a secret. *Patsy Kelly, Lyda Roberti, Lynne Overman, Robert Armstrong.* BW (NR, 1:07) **TCM June 11** 7:45a

**Nobody's Fool** ★½ ('18, Romance-Comedy) Wild child Tanya looks to her buttoned-up, by-the-book sister Danica to help her get back on her feet. As these polar opposites collide, Tanya soon discovers that Danica's picture-perfect life and boyfriend may not be what they seem. *Tiffany Haddish, Tika Sumpter, Omari Hardwick, Whoopi Goldberg.* (3:00) (AL, AS) **BET June 9** 5p; **10** 2p

**Non-Stop** ★★½ ('14, Action) During a flight from New York to London, a federal air marshal receives a series of text messages informing him that a passenger will be killed every 20 minutes until the airline transfers $150 million to an offshore account. *Liam Neeson, Julianne Moore, Anson Mount, Scoot McNairy.* (2:15) (AL, AS, V) **TNT June 8** 4:15p

**Non-Stop** ★★½ ('14, Acción) Durante un vuelo de Nueva York a Londres, un agente federal aéreo recibe una serie de mensajes de texto informándole que un pasajero será asesinado cada 20 minutos hasta que el Gobierno transfiera 150 millones de dólares a una cuenta. *Liam Neeson, Julianne Moore, Anson Mount, Scoot McNairy.* (2:00) (AL, AS, V) **TELM June 13** 8p; **14** 2a

**Norman: The Moderate Rise and Tragic Fall of a New York Fixer** ★★★ ('16, Comedy-Drama) A financial schemer finds himself in the middle of an international scandal after he becomes a political adviser to the new prime minister of Israel. *Richard Gere, Lior Ashkenazi, Michael Sheen, Steve Buscemi.* (2:00) (AL, AS) **ESUSP June 5** 2:12a, **IPLEX June 1** 2:21p; **21** 2:10p; **22** 5:39a

**NORTH BY NORTHWEST** ★★★★ ('59, Suspense) Mistaken identity spurs a foreign spy to pursue an innocent New Yorker, all the way to Mount Rushmore. *Cary Grant, Eva Marie Saint, James Mason, Leo G. Carroll.* (NR, 2:16) **TCM June 26** 2:15p

**North to Alaska** ★★★ ('60, Western) A prospector brings a French girl back from Seattle to his partner in gold-rush Alaska. *John Wayne, Stewart Granger, Ernie Kovacs, Fabian.* (NR, 2:02) (AS, MV) **ENCORE June 6** 9a, **EWESTN June 1** 1:23a, 9:25a, 6:14p; **19** 12:19a, 7a, 3:48p; **27** 11:44a, 8:49p; **28** 3:36a

**Northwest Passage** ★★★½ ('40, Adventure) A Harvard man and his Colonial friend join Rogers' Rangers in upstate New York. *Spencer Tracy, Robert Young, Walter Brennan, Ruth Hussey.* (NR, 2:06) **TCM June 16** 12:45p

**Nostalgic Christmas** ('19, Romance) Anne seems to have it all as a driven toy buyer in New York City, but her father's retirement signaling the closing of the town's beloved toy store brings the city girl back to her small-town roots. *Brooke D'Orsay, Trevor Donovan, Jenna Weir, Ron Lea.* (TVG, 2:00) **HALLMV June 30** 3p

**Notorious** ★★½ ('09, Biography) Christopher Wallace rises from the streets of Brooklyn as rap artist Notorious B.I.G., then is shot to death in 1997. *Angela Bassett, Derek Luke, Jamal Woolard, Anthony Mackie.* (2:30) (AL, AS, N, SSC) **VH1 June 2** 4p

**Now You See Me** ★★½ ('13, Comedy-Drama) A federal agent and an Interpol detective play a cat-and-mouse game with cunning illusionists who rob corrupt business leaders during their performances, then funnel the money to members of the audience. *Jesse Eisenberg, Mark Ruffalo, Woody Harrelson, Mélanie Laurent.* (2:30) (AL, AS) **A&E June 5** 2:30p; **26** 4:30p

**Now You See Me 2** ★★ ('16, Adventure) A devious tech wizard forces the illusionists known as the Four Horsemen to steal a powerful chip that can control all of the world's computers. *Jesse Eisenberg, Mark Ruffalo, Woody Harrelson, Dave Franco.* (3:00) (AL, AS, V) **FX June 7** 1:30p; **8** 9:30a

**The Nutcracker and the Four Realms** ★★ ('18, Children's) Young Clara meets a soldier named Phillip, a group of mice and the regents who preside over three realms. Clara and Phillip must now enter a fourth realm to retrieve a magical, one-of-a-kind key that will restore harmony to the unstable land. *Keira Knightley, Mackenzie Foy, Helen Mirren, Morgan Freeman.* (2:05) (AS) **FREFM June 26** 6a

**The Nutty Professor** ★★★ ('96, Comedy) An obese scientist drops the pounds and his poor self-image when a secret formula turns him into a slender ladies man. *Eddie Murphy, Jada Pinkett, James Coburn, Larry Miller.* (2:00) (AS) **VH1 June 3** 4p, 10:30p

**Nutty Professor II: The Klumps** ★★ ('00, Comedy) In an attempt to remove Buddy Love from his subconscious, professor Klump accidentally creates him as a separate person. *Eddie Murphy, Janet Jackson, Larry Miller, John Ales.* (2:30) (AS) **VH1 June 4** 12:30a

## O

**Obsessed With the Babysitter** ('21, Suspense) Elaine, an injured dancer, catches the eye of a psychologist who believes she's the perfect woman. Realizing he's manipulating her mind, Elaine must escape from his clutches before she becomes another casualty in his psychotic study. *Hannah Aniela, Lyla Emersen Booker, Simon Haycock, Dom Huynh.* (TV14, 2:00) **LMN June 1** 7p, 11p

**Ocean's Eleven** ★★★ ('60, Comedy-Drama) Veterans of the 82nd Airborne Division devise an elaborate plot to simultaneously rob five casinos on New Year's Eve. *Frank Sinatra, Dean Martin, Sammy Davis Jr., Peter Lawford.* (NR, 2:07) **TCM June 7** 11:30a

**Off the Rails** ('17, Drama) A woman loses all of her memories in a train crash. After months of recovery, she is approached by several men claiming she contacted them to enact odd fantasies. She wonders if this was her true self, or if her identity was stolen. *Hannah Barefoot, Thomas Beaudoin, Andreas Damm, Andrea Cirie.* (TV14, 2:00) (AS) **LMN June 23** 7a

**An Officer and a Gentleman** ★★★ ('82, Drama) A hardened loner shapes up for a military drill instructor and a factory girl from town. *Richard Gere, Debra Winger, Louis Gossett Jr., David Keith.* (R, 2:05) (AL, AS, N, V) **ENCORE June 5** 12:31a, 9:52a; **9** 8p; **10** 1:47p; **25** 9:34a, **ECLASS June 1** 12:40a; **13** 2:36p; **14** 2:43a, 9:17a; **29** 1:04p

**The Old Dark House** ★★½ ('63, Comedy) An American car salesman in London becomes mixed up in a series of fatal occurrences at a secluded mansion. *Tom Poston, Robert Morley, Janette Scott, Joyce Grenfell.* (NR, 1:26) **TCM June 3** 5:30p

**Old School** ★★½ ('03, Comedy) Three friends try to recapture the fun of their college years by starting their own off-campus fraternity. *Luke Wilson, Will Ferrell, Vince Vaughn, Jeremy Piven.* (2:00) (AL, AS, N, SSC) **MTV June 12** 12p, 6p

**Olympus Has Fallen** ★★½ ('13, Action) America's national security team must rely on a disgraced former guard to save the president after terrorists seize control of the White House, taking the chief of state hostage. *Gerard Butler, Aaron Eckhart, Morgan Freeman, Angela Bassett.* (2:30) (AL, AS, GV) **SYFY June 8** 7p; **9** 2:30a; **27** 2:30p; **28** 12p, **USA June 22** 9:09p

**Ominous** ('15, Horror) Michael and Rachel take a stranger's offer to resurrect their 6-year-old son, but the child who returns is not the one they once knew. *Barry Watson, Esmé Bianco, Gavin Lewis, Mark Lindsay Chapman.* (TV14, 2:00) **SYFY June 24** 6:30a

**On an Island With You** ★★ ('48, Musical) A Navy pilot kidnaps an aquatic movie star and flies her to a private island. *Esther Williams, Peter Lawford, Ricardo Montalban, Jimmy Durante.* (NR, 1:47) **TCM June 16** 1:15a

**On the 12th Date of Christmas** ('20, Romance) Two seemingly incompatible game designers in Chicago team up to create a romantic city-wide scavenger hunt to promote a hotel chain. *Mallory Jansen, Tyler Hynes, Zoe Fish, Clare Filipow.* (TVG, 2:00) **HALL June 18** 7p

***ON THE BASIS OF SEX*** ★★½ ('18, Biography) Young lawyer Ruth Bader Ginsburg works with her husband to bring a groundbreaking case of gender discrimination before the Supreme Court. *Felicity Jones, Armie Hammer, Justin Theroux, Jack Reynor.* (2:30) (AL, AS) **FXX June 25** 11:30a; **26** 9:30a

**Once Upon a Christmas Miracle** ('18, Drama) Told she would have less than a few months to live without a new liver, Heather's time was running out when a kind stranger heard of her plight and discovered he was a perfect match. The two met and before long a friendship developed into romance. *Aimee Teegarden, Brett Dalton, Lolita Davidovich, Steve Bacic.* (TVG, 2:00) **HALLMV June 29** 7a

**Once Upon a Date** ('19, Romance) Real estate developers try to buy a struggling family-owned theater. *Katrina Bowden, Dean Geyer, Chris Brochu, Titus Makin Jr.* (2:00) **UP June 3** 8a

**Once Upon a Time... In Hollywood** ★★★½ ('19, Comedy-Drama) Actor Rick Dalton and his longtime stunt double struggle to find work in a Hollywood they don't recognize anymore. Rick also happens to live next door to Roman Polanski and Sharon Tate — a couple whose futures will be altered by the Manson Family. *Leonardo DiCaprio, Brad Pitt, Margot Robbie, Kurt Russell.* (R, 2:39) (AL, AS, GV) **ENCORE June 11** 10p; **12** 6:08a; **15** 9:13a, 5:15p; **20** 12:06a, 8p; **30** 2:35p

**One False Move** ★★½ ('91, Crime Drama) An Arkansas police chief shows Los Angeles detectives how to stop three killers who are heading his way. *Bill Paxton, Cynda Williams, Billy Bob Thornton, Michael Beach.* (1:48) (AL, AS, V) **EBLACK June 11** 1:34p, **IPLEX June 2** 3:13a, 8p; **24** 12:51a, 12:46p; **27** 6:45a, 6:12p

**One Foot in Hell** ★★½ ('60, Western) A deputy sheriff plots revenge after his pregnant wife dies for lack of medicine he could not afford. *Alan Ladd, Don Murray, Dan O'Herlihy, Dolores Michaels.* (NR, 1:29) (AS, V) **EWESTN June 1** 11:29a; **5** 1:56a; **8** 4:58a; **13** 1:30a; **17** 4:35a, 8:28p; **25** 3:15a, 10:46p

**One for the Book** ★★½ ('47, Comedy) An actress shares her New York apartment with a sergeant on weekend leave. *Ronald Reagan, Eleanor Parker, Eve Arden, Alfred Hoffman.* BW (NR, 1:43) **TCM June 8** 1:15p

**100 Rifles** ★★½ ('69, Western) A sheriff helps a bank robber and a Yaqui beauty fight a tyrant general in 1912 Mexico. *Jim Brown, Raquel Welch, Burt Reynolds, Fernando Lamas.* (1:51) (AL, AS, V) **EWESTN June 10** 6:46a, 6:15p; **11** 3:16a; **18** 7:44p; **19** 1:57p; **28** 11:09a, 9:41p; **29** 7:31a, **RPLEX June 5** 12:17a; **23** 3:39p; **24** 4:37a, 12:02p

**One Nightmare Stand** ('18, Suspense) A woman is haunted by the brief affair that she had while separated from her husband. With her scorned lover refusing to give up, she must fight to keep her family and her secret safe. *Gina Holden, Johnny Lee, Corin Nemec, Alexandria Deberry.* (TV14, 2:00) **LMN June 24** 1p

**One Perfect Wedding** ('21, Romance) With help from their best friends, a happy couple plan the perfect wedding at the same place where their romance began. *Taylor Cole, Jack Turner, Rukiya Bernard, Dewshane Williams.* (TVG, 2:00) **HALL June 21** 7p

**One Sunday Afternoon** ★★½ ('48, Musical) A New York dentist marries another girl instead of a strawberry blonde. *Dennis Morgan, Janis Paige, Don DeFore, Dorothy Malone.* (NR, 1:30) **TCM June 14** 3:45p

**One Wild Day** A 24-hour journey through the world's jungles with a cast of sloths, monkeys and lizards. (TVG, 1:00) **BBCA June 26** 1p; **27** 3:33a

**One Wild Day** A look at the ingenious ways these animals survive 24 hours on Africa's great plains. (TVG, 1:00) **BBCA June 26** 12p; **27** 2:34a

**One Wild Day** How some of the most extreme desert animals take advantage of different moments over the day. (TVG, 1:00) **BBCA June 26** 11a; **27** 1:35a

**Only the Lonely** ★★★ ('91, Romance-Comedy) A Chicago policeman wants to marry a mortuary cosmetician, but his feisty Irish mother won't let him. *John Candy, Maureen O'Hara, Ally Sheedy, Kevin Dunn.* (PG-13, 1:45) (AL) **ECLASS June 10** 8:38a; **18** 2:54a, 7:13p

**Ontario: Land of Lakes** ('49, Documentary) A tour of the province of Ontario begins in Ottawa, Canada's capital, then proceeds to Algonquin Park, Toronto and Niagara Falls. *Narrated by James A. FitzPatrick.* (NR, :10) **TCM June 12** 7:19a

**Open Marriage** ('17, Drama) A couple agree to an open relationship with their friends but are ill-prepared for the jealousy, heartbreak and betrayal that soon follow. *Tilky Jones, Nikki Leigh, Kelly Dowdle, Jason Tobias.* (TV14, 2:00) (AS) **LMN June 13** 9a

**Open Range** ★★★ ('03, Western) Cattle herdsmen unite to battle a ruthless rancher and his henchmen in 1882. *Robert Duvall, Kevin Costner, Annette Bening, Michael Gambon.* (3:30) (AL, AS, V) **PARMT June 17** 8:30p

**Open Water** ★★★ ('03, Suspense) Scuba divers struggle to survive in shark-infested waters after their tour boat accidentally leaves them behind. *Blanchard Ryan, Daniel Travis, Saul Stein, Estelle Lau.* (R, 1:19) (AL, AS, N) **FX June 30** 6a, **FXM June 2** 2p; **3** 1:15a; **12** 12:50a

**The Oregon Trail** ★★ ('59, Western) A New York reporter follows a rumor of war out West and is captured by Indians. *Fred MacMurray, William Bishop, Nina Shipman, Gloria Talbott.* (NR, 1:26) **EWESTN June 2** 11:32a; **14** 1:58a; **17** 6:06a; **18** 3:52a, **RPLEX June 23** 5:31p; **24** 3:08a

**Original Sin** ★½ ('01, Suspense) A Cuban tycoon enters a world of deception after marrying a beautiful mail-order bride from America. *Antonio Banderas, Angelina Jolie, Thomas Jane, Jack Thompson.* (2:05) (AS, N, SSC, V) **HDMOV June 2** 6:25p; **3** 1:30p; **9** 9:45p; **10** 1:55a; **18** 3:10p; **19** 11:10a; **24** 6:15p; **25** 3p

**The Orphanage** ★★★ ('07, Suspense) Several months after her adopted son disappears, a grieving woman, in her childhood home, believes she hears spirits who may or may not be trying to help her find the boy. *Belén Rueda, Fernando Cayo, Geraldine Chaplin, Montserrat Carulla.* (1:48) (AS) **ESUSP June 15** 1:55a; **21** 9:56p; **29** 8:36a, **IPLEX June 2** 1:25a; **7** 5:52a; **10** 8:49p; **25** 1:08a

**The Other** ★★★ ('72, Horror) Based on Thomas Tryon's novel about twin brothers whose macabre game of life and death extends beyond the grave. *Uta Hagen, Diana Muldaur, Chris Udvarnoky, Martin Udvarnoky.* (PG, 1:48) (AL, AS, V) **FXM June 16** 12:15p; **30** 2a

**The Other Guys** ★★★ ('10, Comedy) Two deskbound detectives get more than they bargain for when they take on a seemingly minor case that may turn out to be New York's biggest



**All Times Central.** Not all networks are available in all areas.

crime. *Will Ferrell, Mark Wahlberg, Eva Mendes, Michael Keaton.* (2:30) (AL, AS, V) **TBS June 12** 2:30a

**The Other Woman** ★★ ('14, Romance-Comedy) A wife and two mistresses join forces to take revenge on the suave cad who betrayed all of them. *Cameron Diaz, Leslie Mann, Kate Upton, Nikolaj Coster-Waldau.* (2:30) (AL, AS) **FREFM June 30** 6:30p

**Our Christmas Love Song** ('19, Romance) When country star Melody Jones is accused of plagiarizing her holiday single, she returns home to spend Christmas with her estranged family and old flame and learns what is important in life. *Alicia Witt, Brendan Hines, Andrea del Campo, Anna Anderson-Epp.* (TVG, 2:00) **HALLMV June 28** 9p

**Our Queen** An extraordinary year in the life of Her Majesty, Queen Elizabeth II. (TVG, 2:00) (Part 1 of 2) **BBCA June 11** 3p

**Out of Sight** ★★★ ('98, Crime Drama) The mutual attraction between a federal marshal and an escaped convict interferes with their goals. *George Clooney, Jennifer Lopez, Ving Rhames, Don Cheadle.* (R, 2:02) (AL, V) **EACTN June 22** 9:48a, 7:55p; **27** 6:27a, **EBLACK June 2** 11:25a, 9:40p; **12** 2:50a, 6:55p; **17** 12:56a, 11:19a, 7:53p; **30** 10:03a, 4:55p

**Out of Time** ★★½ ('03, Suspense) Considered a suspect in a deadly arson, a police chief must cover his tracks while trying to prove his innocence. *Denzel Washington, Eva Mendes, Sanaa Lathan, Dean Cain.* (1:55) (AL, AS, V) **FLIX June 7** 1p; **11** 3:05p; **15** 6:55a; **20** 9p; **26** 8:30a; **30** 9a

**Out West With the Hardys** ★★½ ('38, Comedy) The judge takes Andy and the rest of the family on a cattle-ranch vacation. *Lewis Stone, Mickey Rooney, Cecilia Parker, Fay Holden.* BW (NR, 1:24) **TCM June 9** 11a

**The Outlaw** ★★½ ('43, Western) Billy the Kid, Doc Holliday and Pat Garrett hang out with a hussy. *Jane Russell, Jack Buetel, Walter Huston, Thomas Mitchell.* BW (G, 1:43) **TCM June 25** 7p

**Overboard** ★★½ ('87, Comedy) A yachtsman's wife falls overboard, forgets who she is and becomes an Oregon carpenter's mate. *Goldie Hawn, Kurt Russell, Edward Herrmann, Katherine Helmond.* (PG, 1:52) (AL, AS) **ENCORE June 14** 12:30a, 6:04p; **22** 11:58a, **ECLASS June 5** 4:49a, 11:19p; **10** 3:38p; **19** 8p; **20** 7:05a; **25** 1p; **30** 1:36p

**Overexposed** ('18, Suspense) A teenage girl gets caught up in a sexting scandal that leads to panic, outrage and murder. *Mary Katherine Duhon, Marguerite Moreau, David Maldonado, Jake Allyn.* (TVPG, 2:00) **LMN June 9** 7a

**Overlord** ★★★ ('18, Horror) Paratroopers drop behind enemy lines to penetrate a fortified church and destroy a Nazi transmitter. Making their way to an underground lab, the soldiers stumble upon a sinister experiment that forces them into a battle against an army of the undead. *Jovan Adepo, Wyatt Russell, Pilou Asb'aek, Mathilde Ollivier.* (2:30) (AL, AS, GV) **FXX June 14** 12p; **15** 9a

**THE OX-BOW INCIDENT** ★★★★ ('43, Western) Walter Van Tilburg Clark's novel inspires an account of a lynch mob that seeks revenge for a rancher's murder. *Henry Fonda, Dana Andrews, Henry Morgan, Mary Beth Hughes.* BW (NR, 1:15) **FXM June 3** 9:10a; **4** 3:40a

**Oz the Great and Powerful** ★★½ ('13, Children's) A shady circus magician crashes his balloon in the magical land of Oz, where he encounters three beautiful witches and becomes a reluctant leader in an epic battle of good vs. evil. *James Franco, Mila Kunis, Rachel Weisz, Michelle Williams.* (3:10) (AL, AS) **FREFM June 12** 6:30a

## P

***PACIFIC HEIGHTS*** ★★★½ ('90, Suspense) San Francisco yuppies restore a costly Victorian, then rent a studio to a landlord's nightmare. *Melanie Griffith, Matthew Modine, Michael Keaton, Mako.* (R, 1:43) (AL, V) **ENCORE June 1** 10:18p; **2** 4:14p, **ECLASS June 23** 10:57p

**Pacific Rim** ★★★ ('13, Science Fiction) A washed-up ex-pilot and an untested trainee must drive an old, obsolete robot in a last-ditch effort to repel a lethal force of monstrous invaders. *Charlie Hunnam, Diego Klattenhoff, Idris Elba, Rinko Kikuchi.* (2:45) (AL, AS, V) **TNT June 28** 4:45p; **29** 2p

**Pacific Rim Uprising** ★★ ('18, Science Fiction) Rebellious pilot Jake Pentecost and his estranged sister must lead a brave new generation of fighters against otherworldly monsters that want to destroy humanity. *John Boyega, Scott Eastwood, Jing Tian, Cailee Spaeny.* (2:30) (AL, AS, V) **FX June 17** 2p; **18** 12p, **FXX June 29** 2:30p; **30** 1p

**The Pacifier** ★★ ('05, Children's) A Navy SEAL faces the ultimate test when he must care for five children and protect them from their father's enemies. *Vin Diesel, Lauren Graham, Faith Ford, Brittany Snow.* (2:00) (AL, AS, V) **FREFM June 3** 3p; **19** 10:35a; **27** 6a

**The Pack** ★★½ ('77, Horror) Miserable abandoned dogs attack a marine biologist and others on a summer vacation island. *Joe Don Baker, Hope Alexander-Willis, Richard B. Shull, R. G. Armstrong.* (R, 1:39) (AL, V) **TCM June 2** 12:45p

***THE PACKAGE*** ★★★ ('89, Suspense) An Army sergeant and his officer ex-wife are caught in a Cold War plot over a military prisoner. *Gene Hackman, Joanna Cassidy, Tommy Lee Jones, John Heard.* (1:55) (AL, V) **AXSTV June 7** 8p, 10:30p; **8** 8a, **HDMOV June 4** 3:15p; **10** 4:25p; **15** 10:25p; **16** 2:05a; **21** 7:50p, 11:55p

**The Paleface** ★★★ ('48, Western) Calamity Jane weds a learn-by-mail painless dentist as a cover for her government work. *Bob Hope, Jane Russell, Robert Armstrong, Iris Adrian.* (NR, 1:31) **TCM June 25** 9:15p

**Palm Springs Weekend** ★★½ ('63, Romance-Comedy) A medical student and a Hollywood high-school girl join spring-break fun in the California resort. *Troy Donahue, Connie Stevens, Ty Hardin, Stefanie Powers.* (NR, 1:41) **TCM June 24** 1:45a

**Panic Room** ★★★ ('02, Suspense) A single woman and her daughter must play a cat-and-mouse game after three thieves invade their New York brownstone. *Jodie Foster, Forest Whitaker, Dwight Yoakam, Jared Leto.* (R, 1:52) (AL, AS, V) **EACTN June 18** 3:50p; **27** 8:32a; **28** 2:24a, **ESUSP June 14** 10:34a, 8p; **24** 7:19a, 6:05p

**Papillon** ★★½ ('17, Adventure) The epic story of Henri Papillon Charrière, framed for murder and condemned to life in the notorious penal colony on Devil's Island. Determined to regain his freedom, Papillon forms an alliance with counterfeiter Louis Dega to finance his escape. *Charlie Hunnam, Rami Malek, Roland Moller, Nina Senicar.* (R, 2:13) (AL, AS, GV, N, R) **ESUSP June 11** 7:51a; **19** 7:03a, 5:45p

**Paragraph 175** ★★★½ ('00, Documentary) Filmmakers Rob Epstein and Jeffrey Friedman chronicle the persecution of homosexuals under the Third Reich. Narrated by Rupert Everett. *Narrated by Rupert Everett.* (NR, 1:16) (AS) **TCM June 28** 10:30p

***PARANORMAL ACTIVITY*** ★★★ ('07, Horror) A young couple move into their first new home but are disturbed by what appears to be a supernatural presence that is most active at night. *Katie Featherston, Micah Sloat, Amber Armstrong, Mark Fredrichs.* (R, 1:26) (AL, AS) **EACTN June 16** 5:05a, 4:46p; **26** 3:27a, 2:14p; **27** 11:22p; **28** 1:23p

**Paranormal Activity 2** ★★½ ('10, Horror) A young woman and her boyfriend visit her family and learn that ghosts may haunt their new Southern California home. *Katie Featherston, Micah Sloat, Brian Boland, Molly Ephraim.* (R, 1:31) (AL, AS, V) **EACTN June 3** 11:42p; **28** 12:50a, 2:51p

**The Parent Trap** ★★★ ('98, Children's) An 11-year-old meets her California twin, and they plot to reunite their divorced parents. *Lindsay Lohan, Dennis Quaid, Natasha Richardson, Elaine Hendrix.* (3:00) (AS) **FREFM June 9** 6p

**Paris Blues** ★★½ ('61, Romance) An outstanding jazz score highlights this tale of two American musicians in Paris whose lives are changed by tourists. *Paul Newman, Joanne Woodward, Sidney Poitier, Louis Armstrong.* BW (NR, 1:38) **TCM June 6** 9:15p

**Paris Can Wait** ★★½ ('16, Romance-Comedy) While taking a road trip through France, the wife of a Hollywood producer must fend off advances from her husband's colleague. *Diane Lane, Arnaud Viard, Alec Baldwin, Elise Tielrooy.* (PG, 1:32) (AL, AS) **ENCORE June 3** 3:10a

**Paris, Wine & Romance** ('19, Romance) Needing to win some accolades for her masterfully made pinots, a winemaker from Oregon travels to Paris to compete in a major wine competition. *Jen Lilley, Dan Jeannotte, Roxanne McKee, Michael Xavier.* (TVG, 2:00) **HALL June 17** 5p

**Party Girl** ★★½ ('58, Crime Drama) A gangster's lawyer turns against him for a nightclub dancer in Roaring '20s Chicago. *Robert Taylor, Cyd Charisse, Lee J. Cobb, John Ireland.* (NR, 1:39) **TCM June 8** 9p

**A Party Gone Wrong** ('21, Suspense) A desperate woman must save her kidnapped teenage daughter from a twisted young man who plans to sell her organs on the black market. *Shellie Sterling, Nicole Danielle Watts, Emerson Niemchick, Kate Edmonds.* (2:00) **LIFE June 6** 3p

**Party Mom** ('18, Drama) A party mom's behavior spirals out of control, with deadly consequences. *Krista Allen, Megan Ward, Elise Luthman, Amber Frank.* (TV14, 2:00) (AS) **LMN June 22** 3p

**Passengers** ★★ ('16, Science Fiction) Awakened from their hibernation pods 90 years early, two space travelers enjoy the pleasures of a budding romance until they discover that their ship is in imminent danger. *Jennifer Lawrence, Chris Pratt, Michael Sheen, Laurence Fishburne.* (2:30) (AS, N) **FXX June 25** 9a; **26** 7a

**PATHS OF GLORY** ★★★★ ('57, War) A World War I French colonel defends three soldiers picked to be shot for a general's blunder. *Kirk Douglas, Ralph Meeker, Adolphe Menjou, George Macready.* BW (NR, 1:26) (AS, V) **TCM June 20** 9:30p

**Patriots Rising: The American Revolution** Unrest between Britain and the Colonies explodes into a war for independence. (TV14, 1:00) (Part 1 of 3) **AHC June 2** 5a

**Patriots Rising: The American Revolution** George Washington's Continental Army teeters on the brink of annihilation. (TV14, 1:00) (Part 2 of 3) **AHC June 2** 6a

**Patriots Rising: The American Revolution** The British army launches a bold new campaign in the South. The American Revolution seems doomed. (TV14, 1:00) (Part 3 of 3) **AHC June 2** 7a

**Patrolling the Ether** ('44, Drama) In 1940 amateur radio operators across the U.S. monitor radio traffic for suspicious activity. BW (NR, :21) **TCM June 5** 10:30a

**PATTON** ★★★★ ('70, War) Flamboyant Gen. George S. Patton receives accolades and censure as he fights World War II. *George C. Scott, Karl Malden, Michael Bates, Edward Binns.* (M, 2:51) (AL, AS, V) **FXM June 1** 2:05a; **10** 9:10a

***PAUL*** ★★½ ('11, Comedy) On a pilgrimage to America's UFO heartland, two British sci-fi geeks meet an extraterrestrial and hatch a plan to help him return to his spaceship. *Simon Pegg, Nick Frost, Voice of Seth Rogen, Jason Bateman.* (2:00) (AL, AS) **SYFY June 5** 11a; **6** 9a, **TBS June 28** 12:15a, **TRU June 18** 9p, 11p

**Paul Blart: Mall Cop** ★★ ('09, Comedy) When crooks shut down a suburban New Jersey shopping mall, a security officer must find his inner policeman to save the day. *Kevin James, Jayma Mays, Keir O'Donnell, Bobby Cannavale.* (2:00) (AL, AS, V) **FREFM June 4** 11a; **5** 10a

**The Peanuts Movie** ★★★ ('15, Children's) Animated. Good ol' Charlie Brown develops a crush on the Little Red-Haired Girl while his best friend Snoopy embarks on an epic adventure as a World War I flying ace who pursues the Red Baron. *Voices of Noah Schnapp, Hadley Belle Miller, Mariel Sheets, Alex Garfin.* (G, 1:29) **FXM June 22** 4:40p; **23** 2p, **FXX June 27** 7a

**Pearl in Paradise** ('18, Romance) A nature photographer heads to Fiji to shoot a magazine cover. She enlists the help of a romance novelist who she's convinced can help her locate a rare blue pearl. *Jill Wagner, Kristoffer Polaha, Rob Kipa-Williams, Naomi Sequeira.* (TVG, 2:00) **HALL June 6** 12p

**Peeples** ★★ ('13, Romance-Comedy) A man's plan to propose to his girlfriend goes hilariously awry when he becomes entangled in a web of white lies and comic dysfunction with her uppercrust family. *Craig Robinson, Kerry Washington, David Alan Grier, S. Epatha Merkerson.* (2:00) (AL, AS) **VH1 June 7** 12:30a

**Peggy Sue Got Married** ★★★ ('86, Comedy-Drama) A 1985 housewife passes out at her high-school reunion and wakes up in 1960, in school with her husband-to-be. *Kathleen Turner, Nicolas Cage, Kevin J. O'Connor, Barry Miller.* (1:46) (AL, AS) **RPLEX June 3** 3:26a, 5:15p; **7** 5:40a; **11** 7p; **12** 10:06a; **15** 3:38p; **19** 11:08p; **20** 8:13a, 8:37p; **30** 1:09p, 10:40p

**Penelope** ★★½ ('06, Children's) Born with the snout of a pig, a young woman believes the only way to break the curse is to marry one of her own kind. *Christina Ricci, James McAvoy, Catherine O'Hara, Peter Dinklage.* (1:30) (AL, AS) **EFAMLY June 6** 2:15a; **11** 2:15a; **15** 8:30p; **16** 11:24p; **17** 4p; **20** 8:02a; **23** 1:59p; **25** 9:58p; **26** 3:50p; **29** 12:27a

**The People v. The Klan** After a Black teenager, Michael Donald, is found lynched in Mobile, AL in 1981, and local law enforcement fail to apprehend the killers, Donald's mother Beulah Mae and Black activists fight for an investigation into the local Klan chapter. (1:00) **CNN June 12** 9p

**The People v. The Klan** After Beulah Mae Donald's activism and widespread community pressure re-energizes her son's case, federal and local investigators race to find Mobile's Klan chapter and apprehend Michael Donald's murderers. (1:00) **CNN June 12** 10p

**The People v. The Klan** The Donald family is put at risk when the Mobile District Attorney charges Henry Hays with the capital murder of Michael Donald. (1:00) **CNN June 12** 11p

**The People v. The Klan** Beulah Mae Donald and her attorney Michael Figures join forces with Morris Dees and the Southern Poverty Law Center to wage a multi-million-dollar civil suit against the United Klans of America. (1:00) **CNN June 13** 12a

**The Perfect Assistant** ★★ ('08, Drama) A woman becomes infatuated with her boss, and when his wife becomes seriously ill, she tries to seduce him. *Rachel Hunter, Chris Potter, Josie Davis, Jason Harper.* (TVPG, 2:00) **LMN June 18** 7a

**The Perfect Bride** ★★ ('91, Suspense) A bridegroom's sister sees something sinister in the unsullied nurse about to become her in-law. *Sammi Davis, Kelly Preston, Linden Ashby, Marilyn Rockafellow.* (TVPG, 2:00) (AS, V) **LMN June 3** 7a

**The Perfect Catch** ('17, Romance) A single mother reinvents her struggling diner while spending time with a former high-school

boyfriend who's now a superstar baseball player. *Nikki DeLoach, Andrew W. Walker, Chance Hurstfield, Vincent Dangerfield.* (TVG, 2:00) **HALL June 20** 2p

**The Perfect Christmas Present** ('17, Romance) Tom Jacobs has built a business around helping clients find the perfect gift for their loved ones. When he's hired to find a gift for his friend's girlfriend, he finds himself in a bit of trouble: The more he researches her, the more he likes her. *Sam Page, Tara Holt, Emily Peterson, Ta'Rhonda Jones.* (TVG, 2:00) **HALLMV June 29** 5a

**The Perfect Girlfriend** ('15, Suspense) Smitten with her new employee, a woman uses the Internet to impersonate his long-distance girlfriend and destroy their relationship. *Adrienne Frantz, Jon Cor, Ashley Leggat, Scott Bailey.* (TV14, 2:00) **LMN June 18** 9a

**The Perfect Marriage** ('06, Suspense) A con man convinces his married lover to kill her husband for the insurance money, and his reckless spending drives her away. *Jamie Luner, William R. Moses, James Wilder, Sophie Gendron.* (TV14, 2:00) **LMN June 16** 7a

**The Perfect Mother** ('18, Suspense) When a popular vlogger finds herself on the outs with her rebellious daughter, she soon attracts the attention of a dangerous teen fan who will do whatever it takes to make the vlogger her own mother. *Sunny Mabrey, Audrey Whitby, Lili Sepe, Susie Abromeit.* (TV14, 2:00) **LMN June 9** 1p

**The Perfect Neighbor** ('05, Suspense) A sexual predator poses a threat to a couple whose marriage is still reeling from a previous infidelity. *Perry King, Susan Blakely, Barbara Niven, Lila Bata-Walsh.* (TVPG, 2:00) **LMN June 17** 9a

***THE PERFECT WEDDING*** ('21, Suspense) Lindsay is about to marry the man of her dreams — until everything spirals out of control at her bachelorette party. With the wedding called off, she soon uncovers her friend's devious scheme to steal away the man she loves. *Tenika Davis, Lydia Zadel, Eric Hicks, Julia Borsellino.* (2:00) **LMN June 3** 7p, 11p; **26** 7p, 11p

***THE PERFECT WEDDING MATCH*** ('21, Romance) Romance blossoms when a programmer uses a matchmaking app to find a date for her younger sister's wedding. *Jenna Michno, Tyler Courtad, Tyler Kay Whitley, Kabby Borders.* (2:00) **UP June 13** 6p, 10p; **19** 6p; **25** 10p; **27** 4p

***PERSUASION*** ★★★ ('95, Romance) Dire financial straits reacquaint an aristocrat's daughter with her wealthy ex-fiance in 19th-century England. *Amanda Root, Ciarán Hinds, Susan Fleetwood, Corin Redgrave.* (PG, 1:42) (AL) **TCM June 4** 9:30p

**Pet Sematary** ★★½ ('89, Horror) A family's life in small-town Maine is shattered by the evil unleashed from an ancient American Indian burial ground. *Dale Midkiff, Fred Gwynne, Denise Crosby, Brad Greenquist.* (2:00) (AL, AS, GV) **BBCA June 27** 11a; **28** 3a

**The Phantom of Crestwood** ★★★ ('32, Mystery) A police detective grills five men about a shady woman found slain. *Ricardo Cortez, Karen Morley, H.B. Warner, Anita Louise.* BW (NR, 1:17) **TCM June 23** 12:30p

**Phantom of the Rue Morgue** ★★ ('54, Horror) An insane zoologist uses his trained ape to commit a series of grisly murders in turn-of-the-century Paris. *Karl Malden, Claude Dauphin, Patricia Medina* (NR, 1:24) **TCM June 18** 4p

**Phat Beach** ★★ ('96, Comedy) A teen Romeo pulls an aspiring-writer pal into his plan to sell cheap sunglasses to Southern California beachgoers. *Jermaine Hopkins, Brian Hooks, Gregg Vance, Claudia Kaleem.* (R, 1:24) (AL, AS, N) **EBLACK June 8** 11:53a; **25** 12:14p, **IPLEX June 11** 1:59a; **12** 11:32p

**Philadelphia** ★★★ ('93, Drama) Fired by his firm, a lawyer with AIDS fights back in court with help from his lawyer. *Tom Hanks, Denzel Washington, Jason Robards, Antonio Banderas.* (PG-13, 2:05) (AL, AS) **ENCORE June 18** 10:53a; **28** 7:57a

**THE PHILADELPHIA STORY** ★★★★ ('40, Romance-Comedy) A snooty socialite fights with her ex-husband and flirts with a reporter. *Cary Grant, Katharine Hepburn, James Stewart, Ruth Hussey.* BW (NR, 1:52) **TCM June 16** 3p

**Phineas and Ferb: The Movie: Across the 2nd Dimension** ★★★ ('11, Children's) Animated. Along with their pet platypus, stepbrothers Phineas and Ferb battle evil Dr. Doofenshmirtz. *Voices of Vincent Martella, Dee Bradley Baker, Ashley Tisdale, Mitchel Musso.* (TVG, 1:30) **DISNXD June 26** 8a

**Phoenix** ★★½ ('98, Crime Drama) A cop with a big gambling debt gets three buddies involved in a deadly crime to pay off the bookie. *Ray Liotta, Anthony LaPaglia, Anjelica Huston, Daniel Baldwin.* (1:52) (AL, AS, V) **EACTN June 3** 9:45a; **13** 6:39a, **IPLEX June 1** 9:54p

**The Pick-Up Artist** ★★½ ('87, Romance-Comedy) A New York playboy finds a way to impress a girl set on getting her gambling father out of debt. *Molly Ringwald, Robert Downey Jr., Dennis Hopper, Danny Aiello.* (PG-13, 1:21) (AL, AS) **ENCORE June 23** 12:21p; **24** 2:20a, **ECLASS June 8** 3:09a; **17** 6:19a

**The Pickup Game** ('19, Documentary) A global underground industry promises to teach men how to be successful with women. (1:39) **IPLEX June 29** 3:07a

***PICTURE PERFECT LIES*** ('21, Suspense) Rachel Collins is thriving and about to celebrate her 16th birthday, but when a shocking murder at her party unravels a dark web of lies in her family, Rachel questions everything she's ever known. *Laurie Fortier, Matthew Pohlkamp, Megan Elizabeth Barker, Joel Berti.* (2:03) **LIFE June 27** 7p, 11p

**Picture Snatcher** ★★½ ('33, Drama) Following his release from prison, a man tries to go straight and becomes a newspaper photographer. *James Cagney, Patricia Ellis, Alice White, Ralph Bellamy.* BW (NR, 1:16) **TCM June 17** 5a

**Pieces of April** ★★★ ('03, Comedy-Drama) Chaos reigns when a young woman invites her estranged family to her apartment for the first Thanksgiving dinner she has ever cooked. *Katie Holmes, Patricia Clarkson, Oliver Platt, Derek Luke.* (1:25) (AL, AS, N) **FLIX June 16** 11:50a; **25** 9p; **29** 7:10a, 3:50p

**Pillars of the Sky** ★★½ ('56, Western) No one listens to a cavalry sergeant who warns against building a road and fort on Indian land. *Jeff Chandler, Dorothy Malone, Ward Bond, Keith Andes.* (NR, 1:35) **EWESTN June 1** 7:49a, 9:48p; **2** 5:25a; **13** 3a, 4:57p; **23** 11:58p; **24** 8:18a, 6:16p

***PIRANHA 3D*** ★★½ ('10, Horror) Spring break turns gory at a popular waterside resort, where hundreds of prehistoric man-eating fish have come to dine on hapless humans. *Elisabeth Shue, Adam Scott, Jerry O'Connell, Ving Rhames.* (R, 1:28) (AL, AS, GV, N) **EBLACK June 10** 11:43p; **30** 1:28a

**Piranha 3DD** ★½ ('12, Horror) No one is safe from a school of prehistoric flesh-eating fish as they sink their razor-sharp teeth into patrons at the summer's most popular attraction, the Big Wet Water Park. *Danielle Panabaker, Matt Bush, David Koechner, Chris Zylka.* (R, 1:23) (AL, AS, GV, N) **EBLACK June 5** 2:34a; **11** 1:14a; **15** 1:35a; **24** 12:58a

**The Pirate** ★★★ ('48, Musical) An actor woos a Caribbean islander by posing as the pirate of her dreams. *Judy Garland, Gene Kelly, Walter Slezak, Gladys Cooper.* (NR, 1:42) **TCM June 10** 12:15p

**Pirates of the Caribbean: Dead Men Tell No Tales** ★★ ('17, Adventure) The evil Capt. Salazar and his deadly ghost sailors pursue Jack Sparrow as he searches for the legendary Trident of Poseidon. *Johnny Depp, Geoffrey Rush, Javier Bardem, Brenton Thwaites.* (2:30) (AS, V) **TNT June 5** 11:30p; **6** 1:30p

**Pirates of the Caribbean: On Stranger Tides** ★★½ ('11, Adventure) Capt. Jack Sparrow encounters a woman from his past, who forces him to go aboard Blackbeard's ship on a quest to find the legendary Fountain of Youth. *Johnny Depp, Penélope Cruz, Ian McShane, Geoffrey Rush.* (PG-13, 2:16) (AS, V) **ENCORE June 10** 4:59a, 5:40p; **23** 5:57a, 3:33p; **26** 6:31a, **ECLASS June 6** 7:26a; **7** 12a; **12** 10:34a; **13** 12a; **15** 2:58p; **16** 7:36a

**Pitch Black** ★★½ ('00, Science Fiction) After crash landing on a distant planet, survivors must fight deadly creatures that come out only at night. *Radha Mitchell, Vin Diesel, Cole Hauser, Keith David.* (2:30) (AL, AS, GV) **SYFY June 7** 9:30p; **8** 1:59p; **19** 10:59a; **20** 1a; **30** 11:30p

**Pitch Perfect 3** ★★ ('17, Musical Comedy) After the highs of winning the world championships, the Bellas find themselves split apart. But when they get the chance to reunite for an overseas USO tour, this group of awesome nerds will come together to make some music one last time. *Anna Kendrick, Hailee Steinfeld, Rebel Wilson, John Lithgow.* (2:00) (AL, AS) **FXM June 16** 6:45p, 8:40p, **FXX June 9** 3:30p; **10** 11:30a

***THE PLACE BEYOND THE PINES*** ★★★ ('12, Crime Drama) In upstate New York, two men, and later, their sons must deal with the unforeseen consequences of their actions. *Ryan Gosling, Bradley Cooper, Eva Mendes, Rose Byrne.* (R, 2:20) (AL, AS, V) **ENCORE June 15** 2:43a, **ECLASS June 1** 6:37p, **ESUSP June 4** 8p; **10** 1:32p, 9:43p; **24** 11:39p

**Planes** ★★ ('13, Children's) Animated. Despite his incompatible build and fear of heights, a small-town plane dreams of one day competing as a high-flying air racer. *Voices of Dane Cook, Stacy Keach, Brad Garrett, Teri Hatcher.* (1:33) (AS) **EFAMLY June 1** 7:06a, 4:02p; **3** 5:26a, 11:21a, 7p

**Planes: Fire & Rescue** ★★ ('14, Children's) Animated. After his engine gets damaged, world-famous air racer Dusty must shift gears and find a new career. He joins an elite crew of firefighting aircraft devoted to protecting historic Piston Peak National Park. *Voices of Dane Cook, Julie Bowen, Ed Harris, Curtis Armstrong.* (1:25) (AS) **EFAMLY June 1** 8:39a, 5:35p; **3** 6:59a, 12:54p, 8:33p

**Planes, Trains and Automobiles** ★★★½ ('87, Comedy) An ad exec and a shower-curtain-ring salesman become co-travelers on the way to Thanksgiving in Chicago. *Steve Martin, John Candy, Laila Robins, Michael McKean.* (R, 1:32) (AL, AS) **IFC June 12** 4p; **13** 2a; **15** 6p, 10:15p; **25** 3p

**Planet 51** ★★ ('09, Children's) Animated. An astronaut lands on a planet he thought was uninhabited, but he finds an alien civilization that resembles 1950s-era America. *Voices of Dwayne Johnson, Jessica Biel, Justin Long, Gary Oldman.* (1:32) (AS) **EFAMLY June 3** 9:49a, 9:58p; **12** 7:18a, 12:48p, 7p; **16** 6:59a, 12:56p, 7p; **22** 8:02a, 2:14p, 10:05p; **27** 9:39a, 5:28p

**Play Girl** ★★½ ('40, Comedy) An older gold digger insures her life of luxury by teaching the trade to an apprentice. *Kay Francis, James Ellison, Mildred Coles* BW (NR, 1:15) **TCM June 11** 1:30p

**Playing Cupid** ('21, Romance-Comedy) A girl sets her single father up with her teacher after starting a matchmaking business for a school project. *Laura Vandervoort, Nicholas Gonzalez, Mia Quaranta De La Rosa, Latonya Williams.* (TVG, 2:00) **HALL June 12** 12p

**Playmobil: The Movie** ★½ ('19, Children's) Live action/animated. Magically transported to the fantastical world of Playmobil, a teen joins forces with a bumbling secret agent and an adventurous truck driver to save her captive brother from an evil emperor. *Voices of Anya Taylor-Joy, Gabriel Bateman, Jim Gaffigan, Daniel Radcliffe.* (1:42) (AL, AS) **EFAMLY June 6** 1:10p; **7** 6:23a; **9** 10a, 5:19p; **18** 11:09a, 8:35p; **19** 7:07a; **24** 7:20a, 11:21p; **27** 6:19a, 3:47p; **30** 5:52a, **MPLEX June 21** 6:48a

**Pocahontas** ★★½ ('95, Children's) Animated. Based on a story of John Smith, a Powhatan Indian stops a war between her tribe and the British by interceding with the chief, her father. *Voices of Irene Bedard, Judy Kuhn, Mel Gibson, Linda Hunt.* (1:55) **FREFM June 12** 11:05p

**Poetic Justice** ★★½ ('93, Romance-Comedy) A beauty-salon worker goes from South Central Los Angeles to Oakland in a mail truck with a guy she cannot stand. *Janet Jackson, Tupac Shakur, Regina King, Joe Torry.* (3:00) (AL, AS, V) **BET June 14** 5p; **15** 2p

**Point Break** ★★ ('15, Action) Young FBI recruit Johnny Utah goes under cover to infiltrate a gang of extreme athletes who perform daredevil heists. *Edgar Ramírez, Luke Bracey, Ray Winstone, Teresa Palmer.* (PG-13, 1:49) (AL, AS, V) **IFC June 1** 1:30p; **18** 11a; **19** 3a

**The Poison Tree** Two-part psychological thriller based on the novel by Erin Kelly. (2:00) **OVATN June 6** 12:30a; **12** 1a; **26** 11a

**Pokémon Detective Pikachu** ★★½ ('19, Children's) Live action/animated. A young man joins forces with Detective Pikachu to unravel the mystery behind his father's disappearance. Chasing clues through the streets of Ryme City, the dynamic duo soon discover a devious plot that poses a threat to the Pokémon universe. *Voice of Ryan Reynolds, Justice Smith, Kathryn Newton, Bill Nighy.* (2:00) (AS) **TBS June 25** 9p; **26** 2:30p

**Poltergeist** ★★ ('15, Horror) Parapsychologists visit a family's home when sinister spirits hold their youngest daughter captive. *Sam Rockwell, Rosemarie DeWitt, Kyle Catlett, Jane Adams.* (PG-13, 1:33) (AL, AS) **FXM June 1** 11p; **2** 12:55a

**Pool Boy Nightmare** ('20, Suspense) Rejected by an older woman, a young pool cleaner seduces her unsuspecting daughter in a twisted game of revenge. *Jessica Morris, Ellie Darcey-Alden, Tanner Zagarino* (2:00) **LMN June 11** 3p

**Posse** ★★★ ('75, Western) A U.S. marshal tracks an outlaw, killing his chance to be a senator from Texas. *Kirk Douglas, Bruce Dern, Bo Hopkins, James Stacy.* (1:40) (AS, V) **HDMOV June 15** 7a; **27** 11a, 10:45p

**Posse** ★★★ ('93, Western) Spanish-American War deserters wind up defending a black township from a sheriff and his henchmen. *Mario Van Peebles, Stephen Baldwin, Charles Lane, Tiny Lister.* (R, 1:49) (AS, V) **EACTN June 21** 4:18a; **29** 4:14a, **EBLACK June 2** 3:06p; **7** 12:44a; **11** 5:06p; **15** 3a, 5:06p; **23** 9:29p; **26** 11:23p; **27** 3:36p

**Posse From Hell** ★★½ ('61, Western) A deputized gunfighter leads the hunt for killer bank robbers holding a woman hostage. *Audie Murphy, John Saxon, Zohra Lampert, Vic Morrow.* (NR, 1:29) **ENCORE June 27** 9a, **EWESTN June 12** 10:29p; **20** 8:55p; **21** 3:06a; **30** 6:14p

**Possessed** ★★★ ('47, Suspense) An oilman's bride sees her ex-boyfriend romance her stepdaughter, and it drives her mad. *Joan Crawford, Van Heflin, Raymond Massey, Geraldine Brooks.* BW (NR, 1:48) **TCM June 5** 11p; **6** 9a

**The Post** ★★★½ ('17, Historical Drama) In 1971, publisher Katharine Graham and editor Ben Bradlee of The Washington Post risk their careers and very freedom to expose a massive cover-up of government secrets that spans three decades and four U.S. presidents. *Meryl Streep, Tom Hanks, Bruce Greenwood, Matthew Rhys.* (2:30) (AL, AS, V) **FX June 23** 6a

***POSTCARDS FROM THE EDGE*** ★★★ ('90, Comedy-Drama) A drug-detoxed Hollywood actress moves in with her boozing actress mother. *Meryl Streep, Shirley MacLaine, Dennis Quaid, Gene Hackman.* (1:45) (AL, AS) **RPLEX**



**All Times Central.** Not all networks are available in all areas.

**June 2** 11:39a; **4** 4:53a; **7** 9:16a, 5:16p; **12** 12:31a, 11:52a; **15** 8:42a, 7p; **23** 7:58a, 8:44p; **27** 1:26p

**Prayers for Bobby** ★★½ ('09, Docudrama) A devout woman becomes an advocate for gay rights after her homosexual son commits suicide. *Sigourney Weaver, Henry Czerny, Ryan Kelley, Dan Butler.* (TVPG, 2:00) **LIFE June 20** 9a

**Precious Cargo** ('16, Acción) Para recuperar la buena voluntad de su jefe asesino, una seductora ladrona recluta a un examante para robar unas gemas extrañas y valiosas. *Mark-Paul Gosselaar, Bruce Willis, Claire Forlani, Daniel Bernhardt.* (1:30) (AL, AS, V) **TELM June 12** 11:30a; **13** 1a

**The Predator** ★★ ('18, Science Fiction) The universe's most lethal hunters are stronger, smarter and deadlier than ever before, having genetically upgraded themselves with new DNA. Now, only a ragtag crew of ex-soldiers and an evolutionary biologist can save the human race from extinction. *Boyd Holbrook, Trevante Rhodes, Jacob Tremblay, Keegan-Michael Key.* (2:00) (AL, AS, GV) **FX June 5** 12p; **6** 6:30a; **22** 12p, 10:30p, **FXM June 11** 7:05p, 9p; **26** 4:40p; **27** 2p

**A Predator Returns** ('21, Suspense) A teen takes matters into her own hands when a man who's posing as a shark researcher becomes obsessed with her. *Houston Stevenson, Leigha Sinnott, Hannah Jane McMurray, Matthew Crawley.* (1:58) **LIFE June 20** 9:03p; **21** 1:04a

**A Predator's Obsession** ('20, Suspense) A young man named Daniel saves Alison and her younger brother from a vicious shark attack at the beach. Welcomed into their home, Alison soon discovers that her mysterious savior and protector has a dark and disturbing past. *Houston Stevenson, Julia Blanchard, Felicity Mason, Sarah Wisser.* (2:00) **LMN June 11** 11a

**Premium Rush** ★★★ ('12, Action) A bike messenger's last delivery of the day turns into a life-or-death chase through Manhattan. *Joseph Gordon-Levitt, Michael Shannon, Dania Ramirez, Jamie Chung.* (PG-13, 1:31) (AL, AS, V) **ENCORE June 18** 4:40p; **19** 2:18a, **EACTN June 3** 5:49a, 1:55p; **24** 4:19p; **25** 7:21a, **ESUSP June 9** 5:25a; **12** 10:51a; **13** 7:08a

**Presenting Lily Mars** ★★ ('43, Musical) A Broadway producer falls in love with an Indiana girl and puts her in his show. *Judy Garland, Van Heflin, Fay Bainter, Richard Carlson.* BW (NR, 1:44) **TCM June 10** 5a

**Pretty in Pink** ★★★ ('86, Romance-Comedy) A rich teen asks an unpopular student to the senior prom, creating problems among their separate circles of friends. *Molly Ringwald, Jon Cryer, Andrew McCarthy, Annie Potts.* (2:00) (AL, AS) **FREFM June 23** 4:30p; **24** 1p; **28** 3p; **29** 1:30p

**Pretty Little Addict** ('15, Suspense) After losing her father to cancer, Jennifer's drinking leads to a tragic accident that leaves a college-bound track star unable to walk. Now in rehab, Jennifer believes she's getting her life back on track until someone comes seeking revenge. *Andrea Bowen, Scott Lyster, Chelah Horsdal, Morgan Taylor Campbell.* (TV14, 2:00) **LMN June 23** 9a

**Pretty Woman** ★★★ ('90, Romance-Comedy) A corporate raider pays a gorgeous hooker to be his escort for a business week in Beverly Hills. *Richard Gere, Julia Roberts, Ralph Bellamy, Jason Alexander.* (2:30) (AL, AS) **BRAVO June 10** 10:15p; **11** 6:30p, **E! June 5** 10p; **6** 7:30p

**Pride and Prejudice** ★★★½ ('40, Romance-Comedy) The arrival of wealthy bachelors in town causes an uproar when families with single daughters aggressively seek engagements, including the Bennet family, with five eligible daughters. *Greer Garson, Laurence Olivier, Edna May Oliver, Mary Boland.* BW (NR, 1:58) **TCM June 4** 11:30p

**THE PRIDE OF THE YANKEES** ★★★★ ('42, Biography) Lou Gehrig leads the New York baseball team for years and then, slowly dying, retires with a stadium farewell. *Gary Cooper, Teresa Wright, Babe Ruth, Walter Brennan.* BW (NR, 2:07) **TCM June 20** 7p

**The Princess and the Frog** ★★★ ('09, Children's) Animated. A fateful kiss leads a young woman and a royal amphibian on an adventure through the bayous of Louisiana. *Voices of Anika Noni Rose, Bruno Campos, Keith David, Michael-Leon Wooley.* (2:05) **FREFM June 27** 12:20p

**The Prodigal** ★★½ ('55, Historical Drama) The son of a Hebrew farmer wastes his fortune on a Damascus love goddess, then is thrown into a pit of vultures. *Lana Turner, Edmund Purdom, Louis Calhern, Audrey Dalton.* (NR, 1:54) **TCM June 1** 11:30a

**Produced by George Martin** ('11, Documentary) An intimate portrait of Sir George Martin, Britain's most celebrated record producer, at home and at work. *Jeff Beck, Bernard Cribbins, Rolf Harris, Millicent Martin.* (2:00) **AXSTV June 21** 8a

**The Professional** ★★★ ('94, Suspense) An Italian hit man in New York risks his life to protect an orphan girl who captures his heart. *Jean Reno, Gary Oldman, Natalie Portman, Danny Aiello.* (R, 1:46) (AL, AS, GV) **ENCORE June 20** 4:35a, 10:45p, **EACTN June 1** 11:43p; **7** 3:24p; **9** 11:43p; **15** 1:55a, 8:08p; **25** 12:41p; **30** 11:21a

**Project Christmas Wish** ('20, Drama) A woman's life becomes transformed as she works toward granting a little girl's wish for a Christmas like she used to have with her mother. *Amanda Schull, Travis Van Winkle, Averie Peters, Amy Groening.* (TVG, 2:00) **HALLMV June 24** 7p

**The Proposal** ★★½ ('09, Romance-Comedy) Facing deportation to Canada, a high-powered book editor pretends she is engaged to her assistant, whom she's tormented for years. *Sandra Bullock, Ryan Reynolds, Mary Steenburgen, Craig T. Nelson.* (2:40) (AL, AS, N) **FREFM June 5** 12p, 7:40p; **23** 6:30p; **24** 5p; **28** 5p; **29** 3:30p

**Prosecuting Casey Anthony** ★★ ('13, Docudrama) Prosecutor Jeff Ashton presents evidence against Casey Anthony, on trial in the murder of her 2-year-old daughter. *Rob Lowe, Elizabeth Mitchell, Oscar Nuñez, Marisa Ramirez.* (TVPG, 1:56) **LIFE June 4** 10:03p

***PROSECUTING CASEY ANTHONY: ENHANCED EDITION*** ★★ ('13, Docudrama) Prosecutor Jeff Ashton presents evidence against Casey Anthony, on trial in the murder of her 2-year-old daughter. *Rob Lowe, Elizabeth Mitchell, Oscar Nuñez, Marisa Ramirez.* (2:00) **LIFE June 4** 7p; **5** 1:02a

**PSYCHO** ★★★★ ('60, Horror) A woman on the run stops at a 12-cabin motel with showers, run by mother-fixated Norman Bates. *Anthony Perkins, Janet Leigh, Vera Miles, John Gavin.* BW (R, 1:49) (AS, V) **TCM June 27** 7p

**Psycho BFF** ('19, Suspense) A woman goes on a desperate search for her daughter after she runs away with an emotionally abusive friend. *Juliana DeStefano, Alexandra Doke, Lauren Esposito, Sokrates Frantzis.* (2:00) **LMN June 9** 3p

**Psycho Brother-in-Law** ('18, Suspense) Kate's brother-in-law David has been a blessing around the house while her husband is working. But when his behavior starts getting out of line, Kate realizes that David will do anything it takes to be the new head of the family. *Brittany Falardeau, Zach Gold, Mike Duff, Megan Ashley Brown.* (TV14, 2:00) **LMN June 2** 9a

**Psycho Escort** ('20, Suspense) Needing a date for a company function, a widowed mother hires a seemingly charming escort who has a dark and disturbing past. *Victoria Barabas, Nick Ballard, Kat Fairaway, Jacob Sandler.* (2:00) (AS, V) **LMN June 16** 3p

**Psycho Ex-Girlfriend** ('18, Suspense) Kara and Tyler are planning on getting married when Tyler's ex-girlfriend returns from rehab, determined to get her life back - starting with Tyler. *Elisabeth Harnois, Morgan Kelly, Kimberly-Sue Murray, Thomas Mitchell.* (TV14, 2:00) **LMN June 12** 9a

**Psycho In-Law** ('17, Drama) Tina's only obstacle to a happy marriage with Brock is Joyce, Brock's former mother-in-law, who is determined to stop their marriage at any cost. *Katie Leclerc, Catherine Dyer, Mike Faiola, Charles Christopher.* (TV14, 2:00) (AS) **LMN June 2** 3p

**Psycho Mother-in-Law** ('19, Suspense) A woman is looking forward to her upcoming marriage until her mother shows up for a visit and enters into an increasingly psychotic battle with her future mother-in-law for her daughter's affection. *Victoria Diamond, Romy Rosemont, Kari Matchett, Matthew Raudsepp.* (2:00) **LMN June 2** 11a

**Psycho Nurse** ('19, Suspense) A couple hire a live-in nurse to care for their sick son. They soon realize she is an angel of death and plans to replace the wife through any means necessary. *Lyndon Smith, Abbie Cobb, Sean Faris, Griffin Morgan.* (2:00) **LMN June 15** 5p

**Psycho Prom Queen** ('18, Suspense) Following the suspected suicide of her friend and fellow teacher, Julie is hired to take over the senior math class for the last few weeks of school. She begins to worry when her daughter becomes friends with the school's resident mean girl. *Zoe McLellan, Allie MacDonald, Nia Roam, Anana Rydvald.* (TV14, 2:00) **LMN June 21** 5p

**The Psycho She Met Online** ('17, Suspense) When her husband is hospitalized due to a car accident, a woman decides to rent out spare rooms in their new, expensive house to help defray costs. All goes well until she begins to suspect that something is off with their newest guest. *Charity Shea, Chelsea Hobbs, Matthew Lawrence, Yani Gellman.* (TV14, 2:00) **LMN June 10** 3p

**Psycho Sister-in-Law** ('20, Suspense) A woman hatches a devious scheme to claim a family inheritance. *Andrea Bowen, Lydia Hearst, Brando Eaton, Diora Baird.* (TV14, 2:00) **LMN June 2** 7p, 11p

**Psycho Stripper** ('19, Suspense) A week before her wedding, a dance studio instructor suddenly finds herself the obsession of the brooding, sexy, exotic male dancer from her bachelorette party, a man who is harboring a very dark vendetta. *Karissa Lee Staples, Tyler Johnson, Mark Hapka, Rachele Brooke Smith.* (TV14, 2:00) **LMN June 26** 3p

**Psycho Wedding Crasher** ('17, Suspense) A dressmaker longs to meet a man, get married and move away from her abusive aunt. When she meets the man of her dreams, she decides she'll stop at nothing to have him and her dream wedding — even if it means killing his fiancee. *Heather Morris, Fiona Vroom, Jason Cermak, Robert Salvador.* (TV14, 2:00) (AS) **LMN June 13** 1p

**Pumpkin Pie Wars** ('16, Romance-Comedy) The respective children of two rival bakers fall in love while preparing to compete against each other in a pumpkin pie contest. *Julie Gonzalo, Eric Aragon, Michele Scarabelli, Jennifer-Juniper Angeli.* (TVG, 2:00) **HALL June 28** 5p

**Pumpkinhead** ★★½ ('88, Horror) An old woman summons a grotesque figure to punish teenage dirt bikers for killing a man's son. *Lance Henriksen, Jeff East, John DiAquino, Kimberly Ross.* (1:35) (AL, GV) **HDMOV June 2** 4:50p; **19** 10p; **22** 4:20p

***PUPPET MASTER*** ★★ ('89, Horror) Psychics at a bay hotel meet the puppets Pin Head, Leech Woman, Tunneler, Blade and Jester. *Paul Le Mat, Irene Miracle, Matt Roe, Kathryn O'Reilly.* (1:30) (AL, AS, GV, N) **FLIX June 1** 11:45p; **6** 3:40p; **11** 11p; **23** 8:30p; **26** 11:20p; **29** 12:30p

***PUPPET MASTER II*** ★½ ('90, Horror) The malicious marionettes are back to resurrect their dead master and evict parapsychologists from the family estate. *Elizabeth MacLellan, Collin Bernsen, Gregory Webb* (1:30) (AL, GV) **FLIX June 15** 5:30p; **23** 10p; **27** 1a

***PUPPET MASTER III: TOULON'S REVENGE*** ★★ ('91, Horror) Gestapo agents face killer dolls when they murder puppeteer Toulon's wife in this prequel to Puppet Master. *Guy Rolfe, Ian Abercrombie, Sarah Douglas, Richard Lynch.* (1:30) (AS, GV) **FLIX June 23** 11:30p

**The Purge** ★★ ('13, Suspense) A man and his family struggle to survive the night when an intruder breaks into their home during a government-sanctioned event in which all criminal activity — including murder — is legal. *Ethan Hawke, Lena Headey, Adelaide Kane, Max Burkholder.* (1:58) (AL, AS, GV) **SYFY June 11** 10:30a

**The Purge: Anarchy** ★★ ('14, Action) During a night of government-sanctioned mayhem, a man's mission to avenge his late son turns into a quest to protect a group of strangers from violent assailants. *Frank Grillo, Carmen Ejogo, Zach Gilford, Kiele Sanchez.* (2:24) (AL, AS, GV) **SYFY June 24** 12:36p; **25** 12:45a

**The Purge: Election Year** ★★½ ('16, Action) Trapped on the streets of Washington, D.C., a presidential candidate and her head of security must survive an annual night of terror where all crime is legal for 12 hours. *Frank Grillo, Elizabeth Mitchell, Mykelti Williamson, Joseph Julian Soria.* (2:30) (AL, AS, GV) **FX June 17** 4:30p; **18** 9:30a

**Purple Noon** ★★★ ('60, Suspense) An American in Italy resorts to murder to have a playboy's life and mistress. *Alain Delon, Marie Laforêt, Maurice Ronet, Elvire Popesco.* (PG-13, 1:55) (AS, V) **TCM June 21** 10:30a

## Q

**QT8: The First Eight** ('19, Documentary) From Reservoir Dogs to The Hateful Eight, actors and collaborators examine the first eight films from acclaimed director/screenwriter Quentin Tarantino. *Michael Madsen, Christoph Waltz, Zoë Bell, Samuel L. Jackson.* (NR, 1:40) (AL, AS, V) **EACTN June 2** 3:57a; **17** 5:04a; **22** 4:58a, **EBLACK June 13** 11:21p

**Quarantine** ★★½ ('08, Horror) Trapped in an apartment building, a reporter and her cameraman record the outbreak of a horrifying disease that turns humans into voracious cannibals. *Jennifer Carpenter, Steve Harris, Jay Hernandez, Johnathon Schaech.* (R, 1:29) (AL, AS, GV) **EACTN June 6** 3:06p; **19** 2:52a, 5:39p, **EBLACK June 3** 10:17a; **16** 2:12a; **29** 12:55a

**Queen of Outer Space** ★½ ('58, Science Fiction) Astronauts attempt to thwart a plot to destroy Earth when they land on Venus and are captured by angry Amazons. *Zsa Zsa Gabor, Eric Fleming, Laurie Mitchell, Paul Birch.* (NR, 1:20) **TCM June 1** 8:30a

**The Queens of Comedy** ★★½ ('01, Documentary) Comics Laura Hayes, Mo'Nique, Sommore and Adele Givens perform at the Orpheum Theatre in Memphis, Tenn. *Laura Hayes, Mo'Nique, Sommore, Adele Givens.* (TV14, 1:25) (AL, AS) **FLIX June 1** 10:20p; **10** 10:15p; **24** 3a

**The Quick and the Dead** ★★½ ('95, Western) A cowgirl enters a quick-draw contest to get revenge on an outlaw in a town called Redemption. *Sharon Stone, Gene Hackman, Russell Crowe, Leonardo DiCaprio.* (R, 1:45) (AS, V) **SUND June 5** 4:30p; **20** 9:15p; **21** 12:30p

**A Quiet Place** ★★★½ ('18, Horror) A family must live in silence to avoid mysterious creatures that hunt by sound. Knowing that even the slightest whisper or footstep can bring death, a couple protect their children while desperately searching for a way to fight back. *Emily Blunt, John Krasinski, Millicent Simmonds, Noah Jupe.* (2:00) (AS, V) **FX June 17** 6a; **18** 12a

**The Quiller Memorandum** ★★★ ('66, Suspense) A British spy chief in Berlin sends a U.S. agent to locate the head of a neo-Nazi movement. *George Segal, Alec Guinness, Max von Sydow, Senta Berger.* (NR, 1:45) **FXM June 26** 8:30a

## R

**Race** ★★½ ('16, Biography) Overcoming racism at home and abroad, track and field superstar Jesse Owens competes for Olympic glory in 1936 Berlin. *Stephan James, Jason Sudeikis, Eli Goree, Shanice Banton.* (3:00) (AL, AS) **HIST June 1** 7a

**Race With the Devil** ★★ ('75, Horror) Two men and their wives flee in their RV from the Texas scene of a satanic sacrifice. *Peter Fonda, Warren Oates, Loretta Swit, Lara Parker.* (PG, 1:28) (V) **FXM June 4** 2:10a; **12** 10:50a; **27** 9:15a

***RACING WITH THE MOON*** ★★★ ('84, Romance) Two buddies with girlfriends hop trains for kicks before joining the Marines in 1942 California. *Sean Penn, Elizabeth McGovern, Nicolas Cage, John Karlen.* (1:55) (AL, AS, BN) **HDMOV June 9** 5:50p; **10** 9:20a; **17** 10:25p; **18** 2:05a; **24** 4:20p; **25** 7a

**Rad** ★ ('86, Adventure) A bicycle-motocrosser tries to enter a corrupt promoter's nationally televised cash-prize race. *Bill Allen, Lori Loughlin, Talia Shire, Ray Walston.* (1:35) (AL, V) **FLIX June 2** 5:10a; **10** 6:55a; **11** 4:45a; **15** 12p

**Radio** ★★ ('03, Drama) A high-school football coach becomes a mentor to a mentally impaired young man in 1970s South Carolina. *Cuba Gooding Jr., Ed Harris, Alfre Woodard, S. Epatha Merkerson.* (1:51) (AL, AS) **EFAMLY June 6** 4:37p, 11:39p; **17** 7:41a, 7p; **25** 1:40p; **26** 5:55a, **ECLASS June 14** 1:44p

**The Raid 2** ★★★½ ('14, Action) Undercover cop Rama gets himself thrown in jail as part of a plan to infiltrate one of Jakarta's most prominent crime organizations. *Iko Uwais, Yayan Ruhian, Arifin Putra, Oka Antara.* (R, 2:28) (AL, AS, GV) **EACTN June 4** 12:33p; **5** 3:36a; **20** 8:41p

**RAIDERS OF THE LOST ARK** ★★★★ ('81, Adventure) Globe-trotting archaeologist Indiana Jones races the Nazis for possession of a legendary religious artifact. *Harrison Ford, Karen Allen, Paul Freeman, Wolf Kahler.* (2:30) (AL, AS, V) **PARMT June 12** 10a, 6p; **15** 6p; **25** 6p

**Raise Your Voice** ★★ ('04, Drama) A small-town teenager defies her father and heads to Los Angeles to study at a performing arts school. *Hilary Duff, Oliver James, David Keith, Rita Wilson.* (1:49) (AL, AS) **MPLEX June 6** 2:23a, 12:52p; **18** 7:22a, 1:56p; **21** 8:29a, 3:27p, 9:57p; **26** 5:12p; **27** 2:44a

**A Raisin in the Sun** ★★★½ ('61, Drama) Proud members of a Chicago family argue over a $10,000 insurance windfall. *Sidney Poitier, Claudia McNeil, Ruby Dee, Diana Sands.* BW (NR, 2:08) (AS) **TCM June 16** 9:15p

**Raising Arizona** ★★★ ('87, Comedy) A loser and his wife kidnap a quintuplet from an unfinished-furniture store magnate. *Nicolas Cage, Holly Hunter, Trey Wilson, John Goodman.* (PG-13, 1:33) (AL, AS, V) **IFC June 11** 2:30p; **12** 2a; **22** 10:30a

**Rambo III** ★★½ ('88, Action) Loner Rambo leaves a Buddhist monastery to free his Green Beret mentor from Soviets in Afghanistan. *Sylvester Stallone, Richard Crenna, Marc de Jonge, Kurtwood Smith.* (1:45) (AL, AS, GV) **FLIX June 5** 10:15p

**Rambo: First Blood Part II** ★★½ ('85, Action) A former Green Beret goes on a reconnaissance mission to spring MIAs from a Viet Cong prison. *Sylvester Stallone, Richard Crenna, Julia Nickson, Charles Napier.* (1:40) (AL, AS, GV) **FLIX June 5** 8:35p

**Rampage** ★★½ ('18, Action) A silverback gorilla, a wolf and a reptile grow to a monstrous size after a rogue genetic experiment goes wrong. Primatologist Davis Okoye soon joins forces with the military to prevent the mutated beasts from destroying everything in their path. *Dwayne Johnson, Naomie Harris, Malin Akerman, Jeffrey Dean Morgan.* (2:00) (AL, AS, V) **TBS June 13** 12p; **14** 1:30a

**The Rare Breed** ★★★ ('66, Western) An English widow, her daughter and a drifter go to Texas to breed her Hereford bull with a rancher's longhorns. *James Stewart, Maureen O'Hara, Brian Keith, Juliet Mills.* (NR, 1:37) **EWESTN June 6** 8:46a, 6:22p; **7** 3:48a; **14** 11:21a, 9:21p; **15** 7:17a; **26** 7p; **27** 4:57a, 1:48p

**Ratatouille** ★★★½ ('07, Children's) Animated. A Parisian rat who enjoys fine food lives beneath a famous restaurant and longs to be a great chef. *Voices of Patton Oswalt, Ian Holm, Lou Romano, Brian Dennehy.* (2:40) **FREFM June 13** 3:20p

***REACH ME*** ('14, Drama) A mysterious author's self-help book inspires a journalist, his editor, a former convict, an actor and others to re-evaluate their choices and work toward creating better lives. *Sylvester Stallone, Tom Berenger, Kevin Connolly, Kyra Sedgwick.* (1:45) (AL, AS, V) **HDMOV June 3** 3:35p; **12** 4:10p; **14** 2:35p; **22** 2:35p; **30** 5:25p

**Ready Player One** ★★★ ('18, Science Fiction) In 2045, the creator of a virtual reality universe promises his fortune to the first person to discover a digital Easter egg. Soon, young Wade Watts finds himself in a reality-bending treasure hunt through the mysterious and fantastical world. *Tye Sheridan, Olivia Cooke, Ben Mendelsohn, Lena Waithe.* (3:00) (AL, AS, N, V) **TNT June 4** 6p; **5** 3:30p

**Real Genius** ★★½ ('85, Comedy) Tech-school prodigies learn their laser project is actually a death beam funded by the military. *Val Kilmer, Gabe Jarret, William Atherton, Michelle Meyrink.* (PG, 1:46) (AL, AS) **ENCORE June 26** 1:06a, **ECLASS June 8** 4:32a; **16** 5:47a

**Real Steel** ★★½ ('11, Action) A small-time boxing promoter and his estranged son reluctantly join together to build and train a robot fighter of championship caliber. *Hugh Jackman, Evangeline Lilly, Dakota Goyo, Anthony Mackie.* (3:10) (AL, AS, V) **FREFM June 13** 6a

**Reality Bites** ★★ ('94, Drama) An aspiring filmmaker follows the paths of her friends after they graduate from college in Texas. *Winona Ryder, Ethan Hawke, Ben Stiller, Janeane Garofalo.* (1:40) (AL, AS) **FLIX June 1** 10:30a; **10** 5:15p; **14** 6:30a; **23** 7:35a

**REAR WINDOW** ★★★★ ('54, Suspense) Sitting in a wheelchair, his leg in a cast, a photographer spies on courtyard neighbors and sees a murder. *James Stewart, Grace Kelly, Wendell Corey, Raymond Burr.* (PG, 1:52) (AS) **TCM June 26** 9:15p

**Rebecca Zahau: An ID Murder Mystery** Rebecca Zahau dies two days after her boyfriend's son takes a fatal fall from a staircase banister. (TV14, 1:00) (Part 1 of 2) **ID June 11** 6a

**Rebecca Zahau: An ID Murder Mystery** Rebecca Zahau dies two days after her boyfriend's son takes a fatal fall from a staircase banister. (TV14, 1:00) (Part 2 of 2) **ID June 11** 7a

**Rebel Without a Cause** ★★★ ('55, Drama) Tragedy follows when a new-to-town, trouble-making teen meets other anguished children of feckless parents. *James Dean, Natalie Wood, Sal Mineo, Jim Backus.* (PG-13, 1:51) (AS, V) **TCM June 24** 8:45p

**Rebound** ★★ ('05, Children's) Suspended after a public outburst, a college basketball coach accepts a short-term job with a team of middle schoolers. *Martin Lawrence, Wendy Raquel Robinson, Breckin Meyer, Horatio Sanz.* (PG, 1:23) (AL, AS) **ENCORE June 2** 3:44a, 12:40p, **EFAMLY June 18** 11:55p; **19** 8:34p; **24** 9:53p; **25** 9:17a, **EBLACK June 7** 7:53p; **11** 8:16a; **16** 7:21a; **28** 8:14a

**Recipe for Danger** ('19, Suspense) When Vanessa gets a friend request from a stranger, she decides to accept, not knowing the woman is her adopted daughter's biological mother. By accepting the request, Vanessa gives her access to their whereabouts. *Bree Williamson, Sarah Lind, Adam Hurtig, Jade Michael.* (2:00) **LMN June 24** 11a

**Red 2** ★★½ ('13, Action) Former CIA black-ops agent Frank Moses and his team battle assassins, terrorists and power-hungry government officials as they try to retrieve a lethal device that could change the balance of world power. *Bruce Willis, John Malkovich, Mary-Louise Parker, Anthony Hopkins.* (3:00) (AL, AS, V) **PARMT June 3** 12a, 9p; **16** 6p, 11:30p

**Red Eye** ★★★ ('05, Suspense) A plane passenger forcibly involves his seatmate in a plot to assassinate a government official. *Rachel McAdams, Cillian Murphy, Brian Cox, Jayma Mays.* (2:00) (AL, AS, V) **TNT June 21** 12a

**Red Sonja** ★★ ('85, Fantasy) A sword-swinging heroine assembles a motley entourage en route to an evil queen's remote castle. *Brigitte Nielsen, Arnold Schwarzenegger, Sandahl Bergman, Paul L. Smith.* (1:30) (AS, V) **MPLEX June 1** 1:41a; **7** 7:29a; **30** 11:57a, **RPLEX June 4** 1:57p, 10:45p; **5** 7:34a; **13** 10:02a; **15** 8:44p; **16** 3:08a; **22** 12:53p; **24** 6:30a, 5:29p; **25** 2:44a

**Red Sparrow** ★★½ ('18, Suspense) Dominika Egorova learns to use her mind and body as a weapon after joining a secret intelligence service. As she comes to terms with her new abilities, Dominika meets a CIA agent who tries to convince her that he is the only person she can trust. *Jennifer Lawrence, Joel Edgerton, Charlotte Rampling, Matthias Schoenaerts.* (R, 2:19) (AL, AS, GV, N) **FX June 3** 12p; **4** 9a, **FXM June 1** 2p, **FXX June 11** 10a

**The Red Stallion** ★½ ('47, Adventure) A boy and his grandmother try to save their ranch with help from his dog and his racehorse. *Ted Donaldson, Jane Darwell, Robert Paige, Noreen Nash.* (NR, 1:21) **EWESTN June 19** 11:56p; **20** 6:40a

**Reefer Madness** ★★ ('36, Drama) Young people go from marijuana to wild piano playing, hysteria and death. *Dave O'Brien, Dorothy Short, Lillian Miles, Warren McCollum.* BW (1:05) (AS) **FLIX June 13** 4:05a; **14** 5:15a; **30** 4:25a

**The Remarkable Mr. Pennypacker** ★★★ ('59, Comedy) An 1890s sausage maker's bigamist son fathers 17 children by his wives in two Pennsylvania cities. *Clifton Webb, Dorothy McGuire, Charles Coburn* (NR, 1:27) **FXM June 21** 8:55a; **24** 5a

**Rendezvous** ★★½ ('35, Suspense) A Washington puzzle editor traps spies after his girlfriend gets him a job as a wartime decoder. *William Powell, Rosalind Russell, Binnie Barnes, Lionel Atwill.* BW (NR, 1:31) **TCM June 4** 11:30a

**Renegades** ★★½ ('89, Crime Drama) An Indian and an undercover Philadelphia policeman hunt a killer over diamonds and a tribal spear. *Kiefer Sutherland, Lou Diamond Phillips, Jami Gertz, Rob Knepper.* (1:48) (AL, AS, V) **ESUSP June 5** 12:23a, 9:37a, **RPLEX June 1** 1:30p; **12** 1:37p; **29** 4:22a, 5:12p; **30** 12:36a

**RENO 911!: Miami** ★★ ('07, Comedy) Attending a police convention in Florida, bumbling Nevada officers must save the day when terrorists launch an attack. *Thomas Lennon, Ben Garant, Kerri Kenney, Cedric Yarbrough.* (R, 1:24) (AL, AS, N) **EBLACK June 4** 2:36p; **8** 11:53p; **9** 5:52a; **13** 1:09p, 8p; **24** 6:13a, 5:37p; **28** 12:14a

**The Replacements** ★★½ ('00, Comedy) A football coach and his team's owner recruit a ragtag band of has-beens and wannabes after failed negotiations lead to a strike. *Keanu Reeves, Gene Hackman, Orlando Jones, Jon Favreau.* (2:30) (AL, AS) **TBS June 20** 3p, 10:30p, **TNT June 1** 4p; **2** 2p; **26** 4:30p; **27** 10:30a

**Resident Evil: Retribution** ★★ ('12, Horror) New allies and old friends aid Alice in her worldwide search for those responsible for the T-virus outbreak that continues to turn humans into flesh-eating zombies. *Milla Jovovich, Michelle Rodriguez, Kevin Durand, Sienna Guillory.* (R, 1:35) (AS, GV) **ESUSP June 12** 3:22a, 12:25p; **14** 1:25a; **17** 8:29a

**Return of the Living Dead Part II** ★★ ('88, Horror) A boy and his friends free something evil from a canister fallen off an Army truck. *James Karen, Thom Mathews, Michael Kenworthy, Marsha Dietlein.* (R, 1:29) (AL, AS, GV) **ESUSP June 9** 10p

**Return to Glennascaul** ('53, Horror) An Irishman tells actor Orson Welles a tale about a chilling encounter with two women. *Michael Laurence, Shelah Richards, Helena Hughes, John Dunne.* BW (NR, :23) **TCM June 18** 6:15a

**Return to House on Haunted Hill** ★★ ('07, Horror) Ariel and her boyfriend, Paul, are kidnapped by deranged anthropology student Desmond and forced to help search for a statue worth millions inside an abandoned insane asylum. *Amanda Righetti, Erik Palladino, Cerina Vincent, Tom Riley.* (1:22) (AL, AS, GV, N) **IPLEX June 28** 5a, 6:38p

**Return to Lonesome Dove** After fulfiling Gus McCrae's burial wish, Woodrow Call plans to return to Montana. (TVPG, 1:34) (Part 1 of 4) **ECLASS June 4** 6:42a

**Return to Lonesome Dove** Call comes to a Cheyenne camp, where he marries; fire destroys ranch. (TVPG, 1:33) (Part 2 of 4) **ECLASS June 4** 8:16a

**Return to Lonesome Dove** Gideon confides to Clara that Agostina is Gus' daughter. (TVPG, 1:28) (Part 3 of 4) **ECLASS June 4** 9:49a

**Return to Lonesome Dove** Call makes Agostina a partner in the Hat Creek Ranch. (TVPG, 1:20) (Part 4 of 4) **ECLASS June 4** 11:17a

**A Return to Salem's Lot** ★★ ('87, Horror) An anthropologist and his teenage son move to a Maine town full of vampires. *Michael Moriarty, Ricky Addison Reed, Andrew Duggan, Samuel Fuller.* (1:43) (AL, AS, GV, N) **RPLEX June 7** 12:10a, 7p

**The Revenant** ★★★½ ('15, Adventure) In 1823, fur trapper Hugh Glass treks through the snowy wilderness to track down John Fitzgerald, a member of his hunting team who killed his young son and left him for dead. *Leonardo DiCaprio, Tom Hardy, Domhnall Gleeson, Will Poulter.* (3:30) (AL, AS, BN, GV) **FX June 10** 10p; **11** 8:30a, **FXM June 26** 6:35p, 9:45p, **FXX June 16** 3:30p; **17** 10:30a

**Revenge Delivered** ('21, Suspense) A dark truth comes to light when a renowned obstetrician suspects that one of her resident students is secretly the vengeful daughter of someone from her past. *Olunike Adeliyi, Mary Antonini, Samantha Brown, Tamara Almeida.* (2:00) **LIFE June 13** 11a

**Revenge for Daddy** ('20, Suspense) After the hit-and-run death of her father, a convicted murderer hatches a devious plan for revenge against her half sister and those closest to her. *Sarah Butler, Joely Fisher, Clayton Chitty, Samantha Cope.* (2:00) **LMN June 19** 5p

**Rhapsody in Blue** ★★½ ('45, Biography) Brooklyn-born George Gershwin drives himself to fame as a composer on Broadway, abroad and in Hollywood. *Robert Alda, Joan Leslie, Alexis Smith, Oscar Levant.* BW (NR, 2:19) **TCM June 23** 9p

***RIDDICK*** ★★½ ('13, Science Fiction) Left for dead on a sun-scorched planet, wanted criminal Riddick must confront two teams of mercenaries, one of whom is led by a man from his past. *Vin Diesel, Karl Urban, Jordi Mollà, Katee Sackhoff.* (R, 1:58) (AL, AS, GV, N) **IFC June 1** 7p; **2** 12:45a; **18** 7p

**Riddled With Deceit: A Martha's Vineyard Mystery** ('20, Mystery) Former Detective Jeff Jackson teams up with Dr. Zee Madeiras



**All Times Central.** Not all networks are available in all areas.

to track down their friend's missing emerald brooch, a thief and a murderer. *Jesse Metcalfe, Sarah Lind, Eric Keenleyside, Sunita Prasad.* (TVPG, 2:00) **HALLMV June 20** 11a

**Ride a Crooked Trail** ★★½ ('58, Western) An outlaw is taken for a U.S. marshal by a Creole woman, a judge and the rest of a river town. *Audie Murphy, Gia Scala, Walter Matthau, Henry Silva.* (NR, 1:27) **EWESTN June 1** 8:18p; **20** 6:06p; **30** 11:31a, 7:44p

**Ride Along** ★★ ('14, Comedy) A veteran cop and his future brother-in-law, a fast-talking trainee, tangle with Atlanta's most-dangerous criminal. *Ice Cube, Kevin Hart, John Alberto Leguizamo, Bruce McGill.* (2:00) (AL, AS, V) **TBS June 26** 12a

**Ride Along 2** ★★ ('16, Comedy) Lawmen James Payton and Ben Barber pursue a violent drug lord in Miami. *Ice Cube, Kevin Hart, Tika Sumpter, Benjamin Bratt.* (2:00) (AL, AS, V) **FX June 24** 3p; **25** 12a, **FXX June 2** 3p; **3** 11a

**Ride Clear of Diablo** ★★½ ('54, Western) With a gunfighter's help a cowboy avenges his father and brother, killed for their cattle. *Audie Murphy, Dan Duryea, Susan Cabot, Abbe Lane.* (NR, 1:20) **EWESTN June 9** 1:37a, 10a; **20** 11a; **30** 7:23a

**Ride to Freedom: The Rosa Parks Story** ★★★ ('02, Docudrama) A seamstress recalls events leading to her act of peaceful defiance that prompted the 1955 bus boycott in Montgomery, Ala. *Angela Bassett, Peter Francis James, Tonea Stewart, Dexter Scott King.* (TVPG, 2:00) (AS) **OVATN June 12** 9a; **19** 2a; **27** 11:30a

***THE RIDER*** ★★★½ ('17, Drama) After a riding accident leaves him unable to compete on the rodeo circuit, a young cowboy searches for a new purpose. *Brady Jandreau, Tim Jandreau, Lilly Jandreau, Lane Scott.* (1:45) (AL, AS) **EWESTN June 23** 4:05a, 9:13p, **IPLEX June 10** 11:36a, 6:15p; **15** 1:24a

**Riding in Cars With Boys** ★★ ('01, Comedy-Drama) From 1961-1986, a woman experiences life as a teenage mother, divorcee and aspiring writer. *Drew Barrymore, Steve Zahn, Brittany Murphy, Adam Garcia.* (2:13) (AS) **MPLEX June 5** 1:45p; **6** 12:10a; **9** 9:41a, 4:47p; **14** 7:04a, 8:35p; **17** 4:42a, 8:40p; **20** 4:58a, 2:42p, 10:40p; **22** 11:23a, 7p; **25** 1:31p; **30** 3:06p

**The Right Girl** ('15, Romance) Forced to take a job after losing her fortune, a woman learns valuable lessons while developing a relationship with her new boss and his young son. *Anna Hutchison, Jonathan Patrick Moore, Gail O'Grady, Costas Mandylor.* (2:00) **UP June 12** 8p

**Right in Front of Me** ('21, Romance) A woman gets a second chance at romance with her college crush but isn't sure how to impress him until her new male friend gives her advice. *Janel Parrish, Marco Grazzini, Hilary Jardine, Jason Cermak.* (TVG, 2:00) **HALL June 5** 6p

**Rings** ★½ ('17, Horror) A young woman makes a horrifying discovery after her boyfriend investigates a story about a mysterious video that kills people seven days after they watch it. *Matilda Lutz, Alex Roe, Johnny Galecki, Vincent D'Onofrio.* (2:23) (AS, V) **SYFY June 7** 8a; **8** 5a; **16** 8:30a; **17** 5a

**Rio Bravo** ★★★ ('59, Western) A Texas sheriff and his deputies try to hold a cattle baron's brother in jail. *John Wayne, Dean Martin, Ricky Nelson, Angie Dickinson.* (NR, 2:21) **TCM June 7** 4:30p

**RIO GRANDE** ★★★★ ('50, Western) A cavalry colonel's Southern wife and estranged son, a soldier, join him at a fort out West. *John Wayne, Maureen O'Hara, Ben Johnson, Harry Carey Jr.* BW (1:50) **HDMOV June 10** 12:55p; **20** 4:20p; **26** 7a

**Riot in Juvenile Prison** ★ ('59, Drama) Restless young inmates respond to a psychologist's idea of a coed facilty. *Jerome Thor, Marcia Henderson, Scott Marlowe* BW (NR, 1:11) **TCM June 10** 7p

**R.I.P.D.** ★½ ('13, Action) Members of an odd police force chase monstrous spirits who try to escape their final judgment by hiding among the living. When the lawmen uncover a plot that could end all life, they must restore the cosmic balance. *Jeff Bridges, Ryan Reynolds, Kevin Bacon, Mary-Louise Parker.* (2:00) (AL, AS, V) **TRU June 11** 9p, 11p

**Rise: Blood Hunter** ★★ ('07, Horror) After falling victim to a vampire cult, a reporter joins forces with a grieving detective to wipe out the bloodthirsty creatures once and for all. *Lucy Liu, Michael Chiklis, Carla Gugino, James D'Arcy.* (1:42) (AL, AS, GV, N) **IPLEX June 21** 10:10p

**Rise of a Texas Bluesman: Stevie Ray Vaughan 1954-1983** ('14, Documentary) The history of Texas blues and the influence that celebrated guitarist Stevie Ray Vaughn had on the genre. *Angela Strehli, Reese Wynans, Paul Ray, Jack Chase.* (2:30) **AXSTV June 23** 8a

**Rise of the Planet of the Apes** ★★★ ('11, Science Fiction) A scientist's quest to find a cure for Alzheimer's disease unintentionally results in a highly intelligent chimpanzee, which may signal the end of man's dominion over Earth. *James Franco, Freida Pinto, John Lithgow, Brian Cox.* (PG-13, 1:45) (AS, V) **FXM June 5** 10:20p; **6** 12:35a, **FXX June 28** 8:30a; **29** 6a

***RIVER OF NO RETURN*** ★★★ ('54, Western) A farmer and his son raft Rockies rapids with a gold-rush gambler's girlfriend. *Robert Mitchum, Marilyn Monroe, Rory Calhoun, Tommy Rettig.* (NR, 1:31) **ENCORE June 13** 9a, **ECLASS June 21** 6:26a, 7:27p, **EWESTN June 4** 11:03p; **24** 1:34a

**The River's Edge** ★★ ('57, Crime Drama) A crook heads for Mexico with his ex-girlfriend, her husband and a suitcase full of money. *Ray Milland, Anthony Quinn, Debra Paget, Harry Carey Jr.* (NR, 1:27) **FXM June 15** 10:45a; **22** 6:15a

**Road House** ★★ ('89, Action) Hired to tame a rowdy Missouri bar, a Ph.D. bouncer romances a doctor and tames the whole town. *Patrick Swayze, Kelly Lynch, Sam Elliott, Ben Gazzara.* (2:30) (AL, AS, GV, N) **OUTD June 4** 8p, 10:30p; **26** 8p, 10:30p, **OVATN June 4** 6p; **5** 3:30p; **8** 8:30p; **9** 6p; **14** 6p; **20** 6p, **PARMT June 9** 9:30p; **18** 12a

**Road to Bali** ★★½ ('52, Musical Comedy) Two vaudeville guys turn deep-sea divers and save a treasure belonging to a Polynesian princess. *Bing Crosby, Bob Hope, Dorothy Lamour, Murvyn Vye.* (NR, 1:30) **TCM June 3** 1:15a

**The Road to Hong Kong** ★★½ ('62, Musical Comedy) Con men from vaudeville hook up with a spy woman and replace two apes in a madman's moonshot. *Bing Crosby, Bob Hope, Joan Collins, Dorothy Lamour.* BW (NR, 1:31) **TCM June 3** 3a

**The Roaring Twenties** ★★★ ('39, Crime Drama) Three World War I buddies return to New York, where two become bootleggers. *James Cagney, Humphrey Bogart, Priscilla Lane, Gladys George.* BW (NR, 1:44) **TCM June 22** 7a

**Rob Roy** ★★★ ('95, Biography) The Scottish folk hero fights for clan and honor, hunted by vile aristocrats in the 1700s. *Liam Neeson, Jessica Lange, John Hurt, Tim Roth.* (2:30) (AS, R, V) **FLIX June 2** 7p; **13** 11:05p

**Robin Hood** ★★½ ('10, Adventure) In 13th-century England, a skilled archer and his men confront a despot in a local village and set out to prevent their homeland from erupting in civil war. *Russell Crowe, Cate Blanchett, William Hurt, Matthew MacFadyen.* (PG-13, 2:19) (AS, V) **EACTN June 27** 8:57p; **30** 5:55p

**Robin Hood** ★½ ('18, Action) After returning home to England, Robin of Loxley learns that the evil Sheriff of Nottingham has seized his family estate. He soon joins forces with a band of oppressed rebels in a daring plan to rob the Sheriff of his money and take away his power. *Taron Egerton, Jamie Foxx, Ben Mendelsohn, Eve Hewson.* (2:31) (AS, V) **SYFY June 14** 8:55p; **15** 3:30p

**Robin Hood of the Pecos** ★★ ('41, Western) A night rider and his singing partner send Texas carpetbaggers packing. *Roy Rogers, George "Gabby" Hayes, Marjorie Reynolds* BW (NR, 1:00) **EWESTN June 28** 9:21a

**RoboCop** ★★★½ ('87, Science Fiction) Scientists use the mangled remains of a dead police officer to create the ultimate crime-fighter — an indestructible cyborg. *Peter Weller, Nancy Allen, Ronny Cox, Daniel O'Herlihy.* (1:45) (AL, AS, BN, GV) **FLIX June 18** 1:15p; **21** 11:15a; **24** 1:50p, 11:15p; **27** 7p; **30** 5:15p

**RoboCop 2** ★★½ ('90, Science Fiction) The cyborg policeman and his female partner oppose the mayor and a drug magnate in Old Detroit. *Peter Weller, Nancy Allen, Daniel O'Herlihy, Belinda Bauer.* (2:00) (AL, AS, GV) **FLIX June 1** 12a; **22** 2:45p; **27** 8:45p

**RoboCop 3** ★½ ('93, Science Fiction) The cyborg policeman takes to the air to defend a run-down neighborhood from a Japanese tycoon. *Robert John Burke, Nancy Allen, Rip Torn, John Castle.* (1:45) (AL, AS, V) **FLIX June 1** 2a; **19** 2:30a; **27** 10:45p

**Robocroc** ('13, Science Fiction) A top-secret project transforms a humongous crocodile into a metallic, killing machine. *Corin Nemec, Steven Hartley, Dee Wallace, Owen Davis.* (TV14, 2:00) **SYFY June 7** 3a

***ROCK 'N' ROLL HIGH SCHOOL*** ★★½ ('79, Musical) A teenager and her friends get even with their principal to music by the Ramones. *P.J. Soles, Vincent Van Patten, Clint Howard, Dey Young.* (1:40) (AS) **AXSTV June 26** 7p, 10:45p; **27** 9:30a; **28** 8p, 10:15p; **29** 8a, **HDMOV June 2** 1:15p; **3** 8:30p, 11:40p; **22** 5:55p; **23** 2:20a; **28** 2:05p

***ROLL BOUNCE*** ★★½ ('05, Comedy-Drama) The closure of their favorite rink forces a roller-skater and his friends to gather at an uptown establishment. *Bow Wow, Chi McBride, Mike Epps, Wesley Jonathan.* (PG-13, 1:47) (AL, AS) **EBLACK June 3** 8:23a, 5:06p; **7** 2:37a, 9:57a, 9:22p; **20** 4:07a, 9p; **26** 11:41a, 7:06p; **29** 3:04p, 11:34p, **ECLASS June 22** 5:48a

**Rollerball** ★★★ ('75, Science Fiction) A corporate dictator tries to oust the star player of a brutal 21st-century spectator sport. *James Caan, John Houseman, Maud Adams, John Beck.* (2:10) (AL, AS, V) **FLIX June 4** 12:35p; **5** 2:20a; **9** 10:55p; **12** 4:55p; **17** 11:50a; **20** 12:55p; **28** 9:15p

***ROMA*** ★★★ ('72, Drama) Director Federico Fellini shows the strange Rome he sees as a boy, as a teen and as an adult. *Peter Gonzales, Stefano Mayore, Pia De Doses, Fiona Florence.* (R, 2:08) (AL, AS, N) **TCM June 21** 1a

**Romance at Reindeer Lodge** ('17, Romance) Molly and Jared have both sworn off holiday events. When they find themselves stuck at a Christmas-themed ranch, they have no choice but to allow their cynical hearts to melt. *Nicky Whelan, Josh Kelly, Nichole Galicia, Michael Cognata.* (TVG, 2:00) **HALLMV June 29** 9a

**Romance in the Air** ('20, Romance) A woman gets a chance at happiness when she returns home and reunites with a childhood friend. *Cindy Busby, Torrance Coombs, Sashleigha Brady, David Cleveland Brown.* (2:00) **HALL June 23** 5p

**Romance of the West** ★½ ('46, Western) Eddie Dean and his sidekick, Ezra have to stop a town's leaders from provoking a war with Native Americans to get to silver deposits on their land. *Eddie Dean, Emmett Lynn, Joan Barton, Forrest Taylor.* (NR, :58) **EWESTN June 10** 10:16a

**Romance on the High Seas** ★★½ ('48, Musical) A man hires a private eye to watch his wife on a cruise, but the wife sends an impostor. *Jack Carson, Janis Paige, Don DeFore, Doris Day.* (NR, 1:39) **TCM June 14** 2p

**Rome Adventure** ★★★ ('62, Romance) A college librarian learns about the joys and hardships of love during a vacation in Italy. *Troy Donahue, Suzanne Pleshette, Angie Dickinson, Rossano Brazzi.* (NR, 1:59) **TCM June 17** 3a

**Ronaldo** ('15, Documentary) Filmmaker Anthony Wonke examines the life and career of famed soccer player Cristiano Ronaldo. *Dolores Aveiro, Hugo Aveiro, Rio Ferdinand, Voice of David Álvarez Izquierdo.* (1:34) **IPLEX June 18** 11:12p; **19** 7:45a

**Ronin** ★★½ ('98, Action) An Irish ringleader organizes an international team of hired guns to retrieve a briefcase from criminals. *Robert De Niro, Jean Reno, Natascha McElhone, Stellan Skarsgard.* (R, 1:58) (AL, AS, GV) **EACTN June 9** 3:49a, 5:55p; **12** 4:50a; **15** 5:17a; **17** 3:56p; **18** 3:31a; **22** 2:54a, **ECLASS June 28** 9:56a

**Rookie of the Year** ★★★ ('93, Children's) A boy lands a job with the Chicago Cubs after an arm injury leaves him with major-league pitching talent. *Thomas Ian Nicholas, Gary Busey, Albert Hall, Amy Morton.* (1:46) (AL, AS) **EFAMLY June 6** 4:33a, 2:52p; **12** 2:20a, 11:03a, 10:02p; **15** 12:09p; **17** 12:57a, 9:56a, 8:51p; **21** 2:57a, 5:15p; **29** 11:29p, **RPLEX June 1** 3:18p; **4** 12:11p; **9** 9:03a; **26** 4:55a; **28** 2:37a

**Room for Murder** ('18, Suspense) A young woman comes home during a college break and discovers her mother has invited a stranger who has a dark past into their home. *Adam Huber, Jenna Kanell, James Maslow, Tanya Clarke.* (TV14, 2:00) **LMN June 17** 7a

**Rope** ★★★ ('48, Crime Drama) Two young men kill another they feel is inferior, throw a party and serve cocktails off a trunk holding the corpse. *James Stewart, John Dall, Farley Granger, Joan Chandler.* (PG, 1:20) (V) **TCM June 27** 11:15a

**Rosalie** ★★★ ('37, Musical) A West Point cadet falls in love with a young woman who he later finds out is a Balkan princess. *Nelson Eddy, Eleanor Powell, Frank Morgan, Edna May Oliver.* BW (NR, 2:03) **TCM June 13** 5a

**Rose Marie** ★★½ ('54, Musical) An Indian chief's daughter loves a Mountie who loves a French Canadian who loves a fugitive trapper. *Ann Blyth, Howard Keel, Fernando Lamas, Bert Lahr.* (G, 1:55) **TCM June 6** 3a

**ROSEMARY'S BABY** ★★★★ ('68, Horror) A pregnant woman's husband and their satanic neighbors want her baby to be the Antichrist. *Mia Farrow, John Cassavetes, Ruth Gordon, Sidney Blackmer.* (2:20) (AL, AS, R, V) **FLIX June 2** 11:50a; **5** 9:25a; **18** 4:40p; **21** 8:45p; **27** 12p; **30** 11:30p

**Rough Night** ★★½ ('17, Comedy) Jess is an engaged politician who reunites with three of her college friends for a wild bachelorette weekend in Miami. The night of hard partying soon lands them in hot water when a male stripper accidentally dies at their beach house. *Scarlett Johansson, Jillian Bell, Zoë Kravitz, Ilana Glazer.* (2:00) (AL, AS) **FX June 22** 12a, 6a

**Rough Night in Jericho** ★★★ ('67, Western) A gambler and a former U.S. marshal help a woman save her stagecoach business from a town boss. *Dean Martin, George Peppard, Jean Simmons, John McIntire.* (NR, 1:37) **EWESTN June 3** 8:17a; **12** 5:15a, 5:15p; **22** 1a, 9:37a, 7:57p

**Roxanne** ★★★ ('87, Romance-Comedy) The long-nosed fire chief of a Washington ski town helps a dolt woo the astronomer he loves. *Steve Martin, Daryl Hannah, Rick Rossovich, Shelley Duvall.* (PG, 1:46) (AL, AS, BN, V) **ENCORE June 4** 6:10p; **5** 8:02a, **ECLASS June 23** 3:50p; **26** 6:11p; **29** 5:32p

**Royal Matchmaker** ('18, Romance) A struggling matchmaker is hired by a king to find his son a suitable wife in time for a national celebration. As the clock ticks toward the deadline, the matchmaker finds him the perfect wife — only to realize that she's fallen in love with him. *Bethany Joy Lenz, Will Kemp, Brittany Bristow, Simon Dutton.* (TVG, 2:00) **HALL June 12** 8a

**Rumble on the Docks** ★★ ('56, Crime Drama) A juvenile delinquent puts his gang

behind a New York waterfront union racketeer. *James Darren, Laurie Carroll, Michael Granger* BW (NR, 1:22) **TCM June 18** 1:45a

**Run All Night** ★★½ ('15, Action) When his estranged son becomes a mob target, an aging hit man must figure out where his loyalties lie and how to save his offspring from a deadly fate. *Liam Neeson, Ed Harris, Joel Kinnaman, Common.* (R, 1:54) (AL, AS, GV) **IFC June 1** 8:30a; **10** 1:30a

**Runaway Bride** ★★ ('99, Romance-Comedy) A New York reporter travels to Maryland to profile a woman who left three bridegrooms at the altar. *Julia Roberts, Richard Gere, Joan Cusack, Héctor Elizondo.* (2:30) (AL) **CMT June 26** 6p, **MTV June 15** 12p

**Runaway Jury** ★★★ ('03, Suspense) A juror, a lawyer and a mysterious woman stand in the way of a man trying to manipulate an explosive trial. *John Cusack, Gene Hackman, Dustin Hoffman, Rachel Weisz.* (PG-13, 2:07) (AL, AS, V) **ENCORE June 30** 11:56p

**The Rundown** ★★★ ('03, Adventure) Before his retirement, a bounty hunter must locate his boss' son, who is searching for a priceless artifact in the Amazon. *The Rock, Seann William Scott, Rosario Dawson, Christopher Walken.* (2:30) (AS, V) **PARMT June 10** 12:30a

## S

**Sabotage** ★★★ ('36, Suspense) A London housewife learns that her husband is helping a secret group planting bombs in public places. *Sylvia Sidney, Oscar Homolka, Desmond Tester, John Loder.* BW (NR, 1:16) **TCM June 26** 5a

**Saboteur** ★★★ ('42, Suspense) An innocent man on the run hunts wartime spies, and the pursuit takes them to the Statue of Liberty. *Robert Cummings, Priscilla Lane, Norman Lloyd, Otto Kruger.* BW (PG, 1:48) (AS, V) **TCM June 14** 7p; **26** 10a

**Saddle Tramp** ★★★ ('50, Western) A cowboy tries to support four orphan boys and a runaway girl, without his boss knowing it. *Joel McCrea, Wanda Hendrix, John Russell, John Ridgely.* (NR, 1:17) **EWESTN June 6** 11:20p; **7** 9:59a, 9:10p; **27** 3:39a, 10:53p

**Sahara** ★★½ ('05, Adventure) A treasure hunter and his sidekick join forces with a doctor to search for a Confederate ship in Africa. *Matthew McConaughey, Steve Zahn, Penélope Cruz, Lambert Wilson.* (2:05) (AS, V) **FLIX June 3** 7p; **7** 2:55p; **13** 9p

***SAHARA*** ★½ ('95, War) An Army sergeant, his crew and stragglers try to hold off a Nazi battalion at a Libyan waterhole. *James Belushi, Mark Lee, Paul Empson, Jerome Ehlers.* (TVPG, 1:55) (AL, MV) **HDMOV June 4** 11:20a; **9** 8:40a; **18** 8:45p; **19** 12:25a; **28** 10:25p; **29** 2:05a

***SAHARA*** ★★★½ ('43, War) An Army sergeant, his tank crew and stragglers hold off a Nazi battalion at a waterhole. *Humphrey Bogart, Bruce Bennett, Dan Duryea, J. Carrol Naish.* BW (1:45) **HDMOV June 3** 8:45a; **18** 7p, 10:40p; **28** 8:40p; **29** 12:20a

**Sailing Into Love** ('19, Romance) A biology teacher juggles her duties as bridesmaid to three friends, as well as teaching a summer enrichment class at her favorite place in the world. *Leah Renee, Chris McNally, Fiona Vroom, Garry Garneau.* (TVG, 2:00) **HALL June 5** 10a

**St. Elmo's Fire** ★★½ ('85, Drama) A sax player, a party girl, a writer and other aimless friends drift after graduating from college. *Rob Lowe, Demi Moore, Andrew McCarthy, Judd Nelson.* (1:50) (AL, AS) **RPLEX June 6** 6:10p; **7** 7:26a, 3:26p; **11** 4:36a, 12:04p; **16** 5:09p; **17** 12:15a; **21** 11:52a; **25** 8:27p; **26** 6:41a, 1:51p; **30** 9:07a

**The Saint in New York** ★★★ ('38, Mystery) British sleuth Simon Templar and a gunmoll topple a gangster and his gang. *Louis Hayward, Kay Sutton, Sig Ruman, Jonathan Hale.* BW (NR, 1:12) **TCM June 12** 11a

**The Saint in Palm Springs** ★★½ ('41, Mystery) A trio of priceless postage stamps leads Simon Templar on a trail punctuated by murder and kidnapping. *George Sanders, Wendy Barrie, Paul Guilfoyle, Jonathan Hale.* BW (NR, 1:06) **TCM June 24** 3:30a

**Saint Judy** ('18, Biography) Attorney Judy Wood leads a legal battle that changes the law for immigrants who seek asylum in the United States. *Michelle Monaghan, Leem Lubany, Common, Alfred Molina.* (PG-13, 1:47) (AL, AS) **EBLACK June 11** 6:28a; **16** 8:50a

**Salt** ★★★ ('10, Action) After a defector accuses her of spying for the Russians, a CIA officer goes on the run and tries to come up with a way to establish her innocence. *Angelina Jolie, Liev Schreiber, Chiwetel Ejiofor, Daniel Olbrychski.* (2:30) (AS, V) **AMC June 8** 7p; **9** 4:30p; **23** 9:45p; **24** 1:45p; **29** 9:30p; **30** 2p, **BBCA June 22** 7p, 9:15p

**Salt-N-Pepa** ('21, Docudrama) The journey of Queensborough Community College students Cheryl Salt James and Sandra Pepa Denton as they enter the world of rap and hip-hop after recording a song for their friend Hurby Azor. *G.G. Townson, Laila Odom, Cleveland Berto, Jermel Howard.* (3:00) **LIFE June 19** 12p

**The Salzburg Connection** ★★½ ('72, Suspense) A U.S. lawyer joins Austrian intrigue over an old box containing names of Nazi collaborators. *Barry Newman, Anna Karina, Klaus Maria Brandauer* (PG, 1:32) (AS) **FXM June 1** 10:20a; **26** 3:25a, 12:25p

**Sam Whiskey** ★★½ ('69, Western) A frontier widow pays a trio to salvage gold, stolen by her husband, from a sunken ship and return it to the U.S. Mint. *Burt Reynolds, Clint Walker, Ossie Davis, Angie Dickinson.* (1:45) (AS, V) **HDMOV June 12** 8:40a; **22** 7a; **27** 2:20p

**San Andreas** ★★½ ('15, Action) When the San Andreas fault triggers a magnitude 9 earthquake, a search-and-rescue helicopter pilot must navigate the destruction from Los Angeles to San Francisco to bring his estranged wife and daughter to safety. *Dwayne Johnson, Carla Gugino, Alexandra Daddario, Ioan Gruffudd.* (2:35) (AL, AS) **SYFY June 20** 6:55p, **USA June 29** 9:08p

**San Andreas** ★★½ ('15, Acción) El piloto de un helicóptero se prepara para rescatar a su hija después de un temblor en California. *Dwayne Johnson, Carla Gugino, Alexandra Daddario, Ioan Gruffudd.* (2:30) (AL, AS) **UNIV June 5** 7p

***SAND DOLLAR COVE*** ('21, Romance) A real estate developer travels to a quaint seaside town to convince a charming local to sell his beachfront property. As she tries to figure out a way to make the deal work, the undeniable attraction between them continues to grow. *Aly Michalka, Chad Michael Murray, Clare Bowen, Mark Famiglietti.* (TVG, 2:00) **HALL June 26** 8p; **27** 6p

**The Sandlot 2** ('05, Children's) A group of baseball-playing friends must retrieve a model spaceship from a yard containing a fearsome dog. *James Earl Jones, Cole Evan Weiss, Brett Kelly, James Willson.* (PG, 1:43) (AL, AS, V) **EFAMLY June 10** 3:18a, 11:14p; **13** 1:22a, 3:11p; **18** 10:16p; **22** 3:46p; **26** 4:16a, 5:21p; **27** 11:42p; **28** 7:18a, **EBLACK June 2** 7:40a; **7** 8:17a; **30** 6:26a

**The Sandman** ('17, Horror) A monster from a little girl's nightmares comes to life and attacks anyone who would harm her. *Haylie Duff, Tobin Bell, Shaun Sipos, Shae Smolik.* (2:00) (AS, V) **SYFY June 10** 8a

**Sands of Iwo Jima** ★★★ ('49, War) A Marine sergeant pushes a colonel's son and other recruits until they're ready to fight. *John Wayne, John Agar, Forrest Tucker, Adele Mara.* BW (1:55) **HDMOV June 5** 3:25p, 9:10p; **13** 7a; **22** 9:10a

***SANTA FE*** ★★½ ('51, Western) Three brothers become outlaws after the Civil War, while a fourth sibling goes to work for the railroad. *Randolph Scott, Janis Carter, Jerome Courtland, Peter Thompson.* (1:35) (AS, MV) **HDMOV June 13** 3:50p, 10:15p; **27** 7a

**Sausage Party** ★★★ ('16, Comedy) Animated. Supermarket perishables devise a plan to escape from their human enemies after Frank the sausage learns that they will eventually become meals. *Voices of Seth Rogen, Kristen Wiig, Jonah Hill, Bill Hader.* (2:00) (AL, AS, SSC) **FX June 13** 11p; **14** 6a

**Save the Date** ★★½ ('12, Romance-Comedy) After breaking up with her boyfriend, a bookstore manager resists a seemingly perfect guy's attempts to woo her. *Lizzy Caplan, Alison Brie, Martin Starr, Geoffrey Arend.* (1:45) (AL, AS) **FLIX June 3** 11p; **8** 10:15p

**Saving Flora** ('18, Children's) After learning that an aging circus elephant is scheduled to be euthanized, the circus owner's daughter decides to kidnap her and relocate her to an elephant preserve. *Jenna Ortega, David Arquette, Tom Arnold, Rhea Perlman.* (1:37) (AS) **MPLEX June 22** 4:56a; **23** 2:41a

**Saving My Baby** ('19, Suspense) After she's run off the road, an expectant mother barely survives a harrowing crash. When she awakens days later, she discovers that her baby has been taken. *Brianne Davis, Tonya Kay, Jon Prescott, Robert Craighead.* (TV14, 2:00) **LMN June 5** 7a

**SAVING PRIVATE RYAN** ★★★★ ('98, War) A World War II captain and his squad risk all to locate and send home a soldier whose three brothers died in combat. *Tom Hanks, Edward Burns, Tom Sizemore, Jeremy Davies.* (4:00) (AL, AS, GV) **AMC June 1** 3p; **2** 9a; **13** 12:30a, 9:58a; **18** 1a, 3p, **BBCA June 23** 7p; **24** 3p

**Say Amen, Somebody** ★★★ ('82, Documentary) Filmmaker George T. Nierenberg surveys gospel music, featuring Mother Willie Mae Ford Smith and Professor Thomas A. Dorsey. (G, 1:40) **TCM June 19** 11a

**The Scapegoat** ★★½ ('12, Drama) An unemployed teacher meets his exact double in a British pub and becomes sucked into the man's wrecked life. *Matthew Rhys, Eileen Atkins, Alice Orr-Ewing, Andrew Scott.* (2:30) **OVATN June 20** 11:30p

**Scarface** ★★★ ('83, Crime Drama) A Cuban immigrant from Castro's jails cuts a violent path of destruction on his way to the top of Miami's drug trade. *Al Pacino, Michelle Pfeiffer, Steven Bauer, Mary Elizabeth Mastrantonio.* (3:00) (AL, AS, GV, N) **PARMT June 18** 8:30p

**The Scarlet Letter** ★★★ ('26, Drama) Silent. A woman in Colonial Salem is forced to wear a red emblem, signifying a grave sin, for the rest of her life. *Lillian Gish, Lars Hanson, Henry B. Walthall, Karl Dane.* BW (NR, 1:20) **TCM June 13** 11:30p

**Scary Movie** ★★★ ('00, Comedy) Keenen Ivory Wayans directed this sendup of slasher films in which a vengeful killer stalks a group of nubile teens. *Shawn Wayans, Marlon Wayans, Cheri Oteri, Shannon Elizabeth.* (2:00) (AL, AS, V) **VH1 June 9** 6p; **10** 1p

**Scary Movie 2** ★½ ('01, Comedy) Psychology students and their professor spend the weekend in a haunted house in this sendup of horror films. *Shawn Wayans, Marlon Wayans, Anna Faris, Regina Hall.* (2:00) (AL, AS) **VH1 June 9** 4p

**Schultze Gets the Blues** ★★★ ('03, Comedy-Drama) A newly discovered love for Cajun music reawakens a dispirited German accordionist's zest for life. *Horst Krause, Harald Warmbrunn, Karl Fred Müller, Ursula Schucht.* (1:50) (AL, AS) **FLIX June 28** 4:50a

***THE SCORPION KING 2: RISE OF A WARRIOR*** ★★ ('08, Adventure) To avenge his father's death, a young man embarks on a quest against a king. *Michael Copon, Randy Couture, Karen David, Simon Quarterman.* (PG-13, 1:49) (AS, V) **EACTN June 13** 12:10a; **21** 6:59a, 4:20p, **ESUSP June 8** 8p; **18** 4:47a

***THE SCORPION KING 3: BATTLE FOR REDEMPTION*** ('12, Action) Now-deposed Mathayus lends his battlefield skills to Egypt's King Horus, who must fight his own brother for the throne. *Victor Webster, Billy Zane, Ron Perlman, Bostin Christopher.* (PG-13, 1:46) (AS, V) **EACTN June 2** 5:40a, 3:58p; **13** 2a, **ESUSP June 8** 9:51p; **22** 5:20a

**Scream** ★★★ ('96, Horror) A psycho killer targets a past victim's daughter, while a tabloid TV reporter homes in on his identity. *Neve Campbell, David Arquette, Courteney Cox, Matthew Lillard.* (2:30) (AL, AS, GV) **BBCA June 2** 7p; **3** 12a; **10** 9:30p; **15** 9p; **16** 1:30a; **27** 3:30p, 10p

***SCREAM 4*** ★★½ ('11, Horror) The Ghostface Killer returns with a vengeance when self-help author Sidney Prescott arrives in Woodsboro on the last stop of her book tour. *Neve Campbell, Courteney Cox, David Arquette, Emma Roberts.* (2:30) (AL, AS, GV) **BBCA June 2** 9:30p; **3** 2:30a; **27** 1p; **28** 12:30a

**The Sea Bat** ★★ ('30, Adventure) The sister of a sponge diver killed by a stingray loves an escaped convict posing as a priest. *Charles Bickford, Raquel Torres, Nils Asther, George F. Marion.* BW (NR, 1:14) **TCM June 2** 8:30a

***SEABISCUIT*** ★★★ ('03, Drama) A jockey, an automobile magnate and a trainer lead a racehorse to glory during the Great Depression. *Tobey Maguire, Jeff Bridges, Chris Cooper, Elizabeth Banks.* (PG-13, 2:20) (AS, V) **AMC June 12** 12:30a; **17** 8:15a; **26** 3:08a, **SUND June 8** 8:45a

**Seal Team 8: Behind Enemy Lines** ('14, Action) U.S. Navy SEALs travel to Africa to prevent terrorists from obtaining weapons-grade uranium. *Tom Sizemore, Lex Shrapnel, Anthony Oseyemi, Michael Everson.* (R, 1:38) (AL, AS, GV, N) **ESUSP June 8** 6:20p; **24** 2:40p, 9:57p

**Season for Love** ('18, Romance) At her daughter's urging, a woman signs up for her town's annual barbecue competition, where she runs into her high school sweetheart. *Autumn Reeser, Marc Blucas, Shelley Thompson, Lola Flanery.* (TVG, 2:00) **HALL June 5** 12p

***SEASON OF THE WITCH*** ★½ ('11, Action) Knights escort an accused witch to a remote abbey, where monks will perform a ritual in the hope of ending the pestilence ravaging Europe. *Nicolas Cage, Ron Perlman, Stephen Campbell Moore, Claire Foy.* (PG-13, 1:35) (AS, V) **EACTN June 1** 1:40a; **12** 10:33p; **18** 10:26a; **28** 9:51a, **ECLASS June 23** 5:39p

**Seattle: Gateway to the Northwest** ('40, Documentary) A tour of the growing city of Seattle. *Narrated by James A. FitzPatrick.* **TCM June 19** 7:21a

**Second Act** ★★ ('18, Romance-Comedy) After losing a promotion to a college-educated candidate, a frustrated assistant manager sets out to prove to Madison Avenue that street smarts are as valuable as book smarts — and it's never too late for a second act. *Jennifer Lopez, Vanessa Hudgens, Leah Remini, Treat Williams.* (2:30) (AL, AS) **FREFM June 5** 2:40p

***THE SECOND TIME AROUND*** ★★★ ('61, Western) A 1912 New York widow with children becomes the umbrella-toting sheriff of a wild Arizona town. *Debbie Reynolds, Andy Griffith, Steve Forrest, Juliet Prowse.* (NR, 1:39) **EWESTN June 7** 8:19a; **10** 9:50p; **11** 5:07a, 11:20a; **24** 4:46a, **RPLEX June 21** 5:19p

**The Secret Ingredient** ('20, Romance-Comedy) A small-town baker reunites with her ex-fiance after traveling to New York City to compete on a Valentine's Day cooking show. *Erin Cahill, Brendan Penny, Maneet Chauhan, Gwynyth Walsh.* (TVG, 2:00) **HALL June 7** 7p



**All Times Central.** Not all networks are available in all areas.

**Secret Life of a Celebrity Surrogate** ('20, Suspense) A woman realizes she's in grave danger after becoming a surrogate mother to a dark and twisted Hollywood star. *Carrie Wampler, Brianne Davis, Carl Beukes, Mitchell Hoog.* (2:00) **LMN June 1** 5p

**The Secret of Convict Lake** ★★★ ('51, Western) In 1871, a group of escaped convicts descends upon a small mountain settlement occupied only by women. *Glenn Ford, Gene Tierney, Ethel Barrymore, Zachary Scott.* BW (NR, 1:23) (AS, MV) **EWESTN June 2** 10:06a; **10** 11:32p; **11** 7:42p; **19** 4:06a, **RPLEX June 22** 11:27a; **24** 1:42a, 7p

**The Secret Sex Life of a Single Mom** ('14, Docudrama) A divorced woman finds sexual liberation through online dating. *Ashley Jones, Alex Carter, Scott Gibson, Cynthia Preston.* (TVMA, 2:01) (AS) **LMN June 22** 9p; **23** 1a

**Secret Window** ★★½ ('04, Suspense) Mysterious events plague a troubled author after a menacing stranger accuses him of plagiarism. *Johnny Depp, John Turturro, Maria Bello, Timothy Hutton.* (1:45) (AL, AS, V) **FLIX June 7** 2a; **9** 3:45p; **12** 9:30a; **18** 3p; **21** 5:15p; **22** 4:30a; **24** 3:35p

**Secrets in a Small Town** ('19, Drama) A mother's worst nightmare comes true when her teenaged daughter goes missing. *Kate Drummond, Rya Kihlstedt, Al Mukadam, Ron Lea.* (2:00) **LMN June 12** 5a

**Secrets in Suburbia** ('17, Suspense) After learning of a murder plot against her, an otherwise kind-hearted housewife exacts a deadly plan of revenge. *Brianna Brown, Brody Behr, Linn Bjornland, Sydney Hoover.* (TV14, 2:00) **LMN June 12** 7a

**Secrets in the Basement** ('20, Suspense) An unsuspecting couple move into a new suburban house where a mysterious, masked figure lives in the basement. *Melina Bartzokis, Nick Cassidy, Micah McNeil, Valentina Izarra.* (2:00) **LMN June 17** 5p

**Secrets in the Woods** ('20, Suspense) A woman discovers a horrifying secret about her boyfriend's father during a romantic getaway in the woods. *Brittany Underwood, Taylor Frey, Jim Klock, Kabby Borders.* (2:00) **LMN June 27** 3p

***SECRETS OF A GOLD DIGGER KILLER*** ('21, Docudrama) Multimillionaire Steven Beard showers his beloved wife, Celeste, with cars, jewelry and designer clothes. However, while staying at a mental health facility for depression, Celeste tries to convince a fellow patient to kill her husband for the money. *Eli Gabay, Julie Benz, Justine Warrington, Roan Curtis.* (2:10) **LIFE June 13** 7p, 11p

***SECRETS OF A MARINE'S WIFE*** ('21, Docudrama) Friends, family and local law enforcement investigate the mysterious disappearance of Erin Corwin, a young pregnant woman married to U.S. Marine Jon Corwin. *Sadie Calvano, Evan Roderick, Andre Anthony, Emma Johnson.* (2:10) **LIFE June 19** 7p, 11p; **20** 5p

**The Secrets She Keeps** ('21, Suspense) Unhappy with her daughter's new boyfriend, a woman digs deep into his past and discovers he's every mother's worst nightmare. *Zoe Cramond, Emily Miceli, Keller Fornes, John William Wright.* (1:58) **LIFE June 1** 1:04a; **6** 9:10p; **7** 1:11a

**Seduced by a Killer** ('19, Suspense) A single mother becomes estranged from her teenage daughter when she starts dating a dangerous older man against her wishes. *Clare Kramer, Mia Topalian, David Fumero, Heather McComb.* (TV14, 2:00) **LMN June 18** 3p

**Seduced by a Stranger** ('17, Suspense) Julie's life is turned upside down when Martin moves to her neighborhood. As Julie begins to fall for his charms, another woman is determined to kill him. When the other woman catches Julie in Martin's arms, she's determined to kill them both. *Chandra West, Steve Bacic, Cate Sproule, Lucie Guest.* (TV14, 2:00) **LMN June 18** 1p

**Seed of Chucky** ★½ ('04, Horror) Resurrected by their offspring, the murderous doll and his twisted bride learn about a new movie featuring their killer exploits. *Jennifer Tilly, Voice of Brad Dourif, Voice of Billy Boyd, Redman.* (1:58) (AL, AS, GV) **SYFY June 9** 1:02p; **10** 1:02a

**Seems Like Old Times** ★★★ ('80, Romance-Comedy) A writer mixed up in a bank robbery seeks help from his ex-wife, who's now wed to the district attorney. *Chevy Chase, Goldie Hawn, Charles Grodin, Robert Guillaume.* (1:44) (AL, AS) **MPLEX June 3** 5:16p; **6** 5:48a; **8** 12:37a, 1:36p, 8:32p; **12** 12:07a, 8:42a, 3:44p; **16** 10:35a, 10:39p; **18** 12:12p; **21** 5:04a; **24** 6:42a

**Selena** ★★★ ('97, Biography) A beautiful Mexican-American singer's skyrocketing international career ends abruptly. *Jennifer Lopez, Edward James Olmos, Jon Seda, Constance Marie.* (3:00) (AL, AS) **BRAVO June 1** 9p; **2** 12a

**Selma** ★★★½ ('14, Historical Drama) Dr. Martin Luther King Jr. wages a historic, but dangerous, battle to secure voting rights for all, culminating in an epic march in Alabama from Selma to Montgomery. *David Oyelowo, Tom Wilkinson, Carmen Ejogo, Giovanni Ribisi.* (3:00) (AL, AS, V) **FX June 19** 6a, **FXM June 19** 7p, 9:40p

**Semi-Pro** ★★ ('08, Comedy) In 1976 a singer uses the profits from his only hit to buy a basketball team that is in danger of going under when the ABA and the NBA merge. *Will Ferrell, Woody Harrelson, André Benjamin, Maura Tierney.* (2:00) (AL, AS) **TBS June 20** 5:30p; **21** 1a, **TNT June 26** 9p; **27** 3p

**Sense and Sensibility** ★★★½ ('95, Comedy-Drama) Suitors romance, then abandon, sisters left destitute by their father's death in late-1800s England. *Emma Thompson, Alan Rickman, Kate Winslet, Hugh Grant.* (PG, 2:15) (AS) **TCM June 4** 7p

**Se7en** ★★★½ ('95, Suspense) A meticulous detective and the young officer about to replace the veteran probe serial murders based on the seven deadly sins. *Brad Pitt, Morgan Freeman, Gwyneth Paltrow, R. Lee Ermey.* (2:57) (AL, AS, BN, GV) **SYFY June 8** 9:30p; **18** 1:04p; **19** 8:02a; **29** 10:35p; **30** 1:04p

**Seven Keys to Baldpate** ★★ ('30, Suspense) Writer William Magee hopes solitude will vanquish his writers block and he escapes to a remote mountain hideaway, where his privacy is repeatedly trampled by a steady parade of troublemakers hunting for $200,000 hidden somewhere in the inn. *Richard Dix, Miriam Seegar, Margaret Livingston* BW (NR, 1:12) **TCM June 23** 8:15a

**Seven Keys to Baldpate** ★★ ('47, Mystery) An innkeeper's secretary tries to scare a mystery writer with whom she has made a bet. *Phillip Terry, Jacqueline White, Eduardo Ciannelli, Margaret Lindsay.* BW (NR, 1:08) **TCM June 23** 4:30p

**Seven Men From Now** ★★ ('56, Western) A rancher hunts down those responsible for killing his wife during a Wells Fargo holdup. *Randolph Scott, Gail Russell, Lee Marvin, Walter Reed.* (1:25) **HDMOV June 13** 11a, 5:25p; **21** 10:35a; **25** 1:35p; **30** 2:35a

***SEVEN POUNDS*** ★★ ('08, Drama) A man with a fateful secret sets out to redeem himself by changing the lives of seven strangers, including a woman with whom he falls in love. *Will Smith, Rosario Dawson, Michael Ealy, Barry Pepper.* (2:59) (AS) **OVATN June 5** 7p; **6** 3p; **18** 8:30p; **19** 12:30p; **26** 9:30p; **27** 6p

**Seven Psychopaths** ★★★ ('12, Comedy) A struggling screenwriter finds himself inadvertently entangled in the criminal underworld when his knucklehead friends abduct a mobster's beloved Shih Tzu. *Colin Farrell, Christopher Walken, Sam Rockwell, Woody Harrelson.* (1:55) (AL, AS, GV, N) **FLIX June 4** 2:15a; **9** 9p; **14** 1:30a; **20** 2:45a; **25** 10:30p; **29** 1:30a

**7 Seconds** ('05, Action) Gangsters kidnap a thief after her partner mistakenly steals a highly valuable painting. *Wesley Snipes, Tamzin Outhwaite, Tamer Hassan, Pete Lee-Wilson.* (R, 1:41) (AL, AS, V) **EBLACK June 1** 7:46a; **6** 1:47p; **16** 10:38a, 5:22p; **18** 6:30a; **21** 1:58a; **26** 1:35p; **28** 11:26a, 11:17p

**The Seven Year Hitch** ('12, Romance-Comedy) After living together for seven years, a woman and her best friend are united by common-law marriage. *Natalie Hall, Darin Brooks, Frances Fisher, George Wendt.* (TVG, 2:00) **UP June 13** 12a

**The Seven Year Itch** ★★★ ('55, Comedy) The blonde upstairs gives a man ideas, especially with his wife gone for the summer. *Marilyn Monroe, Tom Ewell, Evelyn Keyes, Sonny Tufts.* (NR, 1:45) **FXM June 9** 6:40a

**The Seventh Sign** ★★ ('88, Horror) A lawyer's pregnant wife discovers their renter is a divine messenger of the Apocalypse. *Demi Moore, Michael Biehn, Jürgen Prochnow, Peter Friedman.* (R, 1:37) (AL, AS, V) **ESUSP June 2** 11:11p; **8** 5:38a, 2:54p; **28** 2:55p, 9:39p

***SEX TAPE*** ★½ ('14, Comedy) Married for a decade, a couple decide to record themselves in all the positions of The Joy of Sex, then they panic when they discover that their most intimate moments have gone public via the Internet. *Cameron Diaz, Jason Segel, Rob Corddry, Ellie Kemper.* (2:00) (AL, AS, N, SSC) **MTV June 1** 12p; **9** 11a

***S.F.W.*** ★★ ('94, Drama) Held by terrorists inside a store for 36 days, a survivor with a so-what attitude emerges as a TV celebrity. *Stephen Dorff, Reese Witherspoon, Jake Busey, Joey Lauren Adams.* (1:45) (AL, AS, V) **FLIX June 9** 1:30a

**Shadow Island Mysteries: The Last Christmas** ('10, Mystery) A mystery writer must solve a puzzle that may explain the sudden death of her grandfather. *Jennifer Finnigan, Natalie Brown, Cedric Smith, Nola Augustson.* (2:00) **OVATN June 5** 11:30a

**Shadow Island Mysteries: Wedding for One** ★★ ('10, Mystery) An aspiring mystery writer tests her sleuthing skills when her friend's fiance disappears. *Jennifer Finnigan, Natalie Brown, Shaun Benson, James Thomas.* (2:00) (AS, MV) **OVATN June 5** 1:30p

**SHADOW OF A DOUBT** ★★★★ ('43, Crime Drama) A girl thinks her visiting uncle is the strangler dubbed the Merry Widow Murderer. *Teresa Wright, Joseph Cotten, Hume Cronyn, Macdonald Carey.* BW (PG, 1:48) (AS) **TCM June 26** 11:15p; **27** 9a

**Shadow on the Window** ★★½ ('57, Suspense) Three killers kidnap a policeman's wife and leave his shocked son speechless. *Phil Carey, Betty Garrett, Jerry Mathers* BW (NR, 1:13) **TCM June 11** 3:15a

**Shadows of the Dead** ('16, Horror) A creature that lives in the shadows single-mindedly hunts down a group of teenagers. *Kennedy Tucker, Thomas Miguel Ruff, Taylor Jorgensen, Alexandria Paige Chapman.* (TVMA, 2:00) **SYFY June 3** 8:30a

**Shadows on the Stairs** ★★ ('41, Mystery) After a string of murders is discovered, the occupants of a boarding house in London become suspects in the crimes. *Frieda Inescort, Paul Cavanagh, Heather Angel, Bruce Lester.* BW (NR, 1:03) **TCM June 3** 2p

**Shall We Dance** ★★★ ('37, Musical Comedy) Ballet dancer Petrov woos a musical star at sea and in New York, despite rumors of their marriage. *Fred Astaire, Ginger Rogers, Eric Blore, Edward Everett Horton.* BW (NR, 1:49) **TCM June 6** 7a

***SHARK NIGHT*** ★½ ('11, Horror) A weekend of fun turns into a blood-soaked nightmare when college students discover they are stranded amid a school of hungry sharks. *Sara Paxton, Dustin Milligan, Chris Carmack, Joel David Moore.* (PG-13, 1:31) (AL, AS, BN, V) **EACTN June 1** 5:55p; **15** 8:49a; **17** 3:31a, 10:34a

**THE SHAWSHANK REDEMPTION** ★★★★ ('94, Drama) Two life sentences for a 1947 double murder land an innocent man in a corrupt Maine penitentiary. *Tim Robbins, Morgan Freeman, Bob Gunton, William Sadler.* (3:00) (AL, AS, V) **AMC June 12** 7p; **13** 1:57p; **18** 10p; **19** 1p; **26** 10p; **27** 9:30a

**Shazam!** ★★★½ ('19, Action) Billy Batson is a streetwise 14-year-old who can magically transform into the adult superhero Shazam simply by shouting out one word. His newfound powers soon get put to the test when he squares off against the evil Dr. Thaddeus Sivana. *Zachary Levi, Mark Strong, Asher Angel, Jack Dylan Grazer.* (2:30) (AL, AS, V) **TNT June 21** 7p, 9:30p

**She Hate Me** ★★ ('04, Comedy-Drama) Fired from his corporate job, a man agrees to impregnate his ex-fiancee and a slew of lesbians for money. *Anthony Mackie, Kerry Washington, Ellen Barkin, Monica Bellucci.* (R, 2:18) (AL, AS, N, SSC) **EBLACK June 5** 11:12p; **26** 9p

**The Shepherd of the Hills** ★★★ ('41, Adventure) An Ozarks moonshiner and his sweetheart befriend a fatherly stranger in their midst. *John Wayne, Betty Field, Harry Carey, James Barton.* (1:40) **RPLEX June 3** 10:38a, 7p

**She's Out of Control** ★★ ('89, Comedy) A Los Angeles radio-station manager's girlfriend shows his teenage daughter how to be sexy. *Tony Danza, Catherine Hicks, Ami Dolenz, Wallace Shawn.* (1:36) (AL, AS) **MPLEX June 3** 5:16a; **16** 3:45p; **23** 11:59p; **24** 5:24p; **29** 7:16a

**She's Out of My League** ★★ ('10, Romance-Comedy) An airport security agent must figure out how to make the relationship work when a beautiful, successful woman falls in love with him. *Jay Baruchel, Alice Eve, T.J. Miller, Mike Vogel.* (2:30) (AL, AS) **MTV June 14** 1p

***SHE'S THE MAN*** ★★ ('06, Romance-Comedy) Romantic complications ensue when a student poses as her twin brother and replaces him at his boarding school. *Amanda Bynes, James Kirk, Channing Tatum, Laura Ramsey.* (2:00) (AS) **TNT June 7** 12a

**Ship of Fools** ★★★ ('65, Drama) Passengers on an ocean liner headed from the Americas to Germany reflect a world headed for Nazi influence. *Vivien Leigh, Simone Signoret, Oskar Werner, Jose Ferrer.* BW (NR, 2:29) (AS) **TCM June 12** 4:15p

**A Shoe Addict's Christmas** ('18, Romance-Comedy) Department store employee Noelle visits Christmases of past, present and future as her guardian angel helps her navigate her wishes for a connection with her father, her dream career and love. *Candace Cameron Bure, Luke MacFarlane, Jean Smart, Tenika Davis.* (TVG, 2:00) **HALLMV June 27** 7p

**Shooter** ★★½ ('07, Suspense) Reluctantly pressed into service again, a former military sniper plots revenge against his powerful foes after being betrayed and wounded. *Mark Wahlberg, Michael Peña, Danny Glover, Kate Mara.* (3:00) (AL, AS, GV) **AMC June 2** 7p; **3** 4p; **11** 7p; **12** 4p; **14** 7p; **15** 4p; **26** 7p; **27** 12:30p

**Show Boat** ★★★ ('51, Musical) The captain's daughter marries a gambler who turns performer on a Mississippi riverboat. *Kathryn Grayson, Howard Keel, Ava Gardner, Joe E. Brown.* (NR, 1:47) **TCM June 23** 7p

**Showdown** ★★ ('73, Western) A sheriff tracks a train robber who used to be his friend, until a woman came between them. *Dean Martin, Rock Hudson, Susan Clark, Donald Moffat.* (PG, 1:39) (AL, V) **EWESTN June 7** 6:38a; **12** 7p; **13** 4:37a; **21** 11:20p; **22** 9:42p, **RPLEX June 27** 12:47a

**Shrek** ★★★½ ('01, Children's) Animated. In order to save his home, a monster with a donkey makes a deal with a mean lord to rescue a beautiful princess. *Voices of Mike Myers, Eddie Murphy, Cameron Diaz, John Lithgow.* (2:00) (AL,

AS) **FREFM June 1** 12:30p; **16** 3p; **17** 1p; **22** 2p; **26** 4:40p; **27** 2:25p

**Shrek 2** ★★★ ('04, Children's) Animated. A green ogre, his new wife and a donkey find adventure while visiting his in-laws. *Voices of Mike Myers, Eddie Murphy, Cameron Diaz, Julie Andrews.* (2:00) (AS) **FREFM June 1** 2:30p; **16** 5p; **17** 3p; **21** 6p; **26** 6:45p; **27** 4:30p

**Shrek Forever After** ★★½ ('10, Children's) Animated. After Rumpelstiltskin tricks him into making a pact, Shrek finds himself in an alternate version of Far Far Away, in which he and Fiona never met. *Voices of Mike Myers, Eddie Murphy, Cameron Diaz, Antonio Banderas.* (2:00) (AL, AS) **FREFM June 1** 4:30p; **16** 7p; **17** 5p; **21** 8p; **22** 4p; **26** 8:50p; **27** 6:35p

**Shut In** ★½ ('16, Suspense) Living in isolation in rural Maine, a widowed child psychologist starts to believe that the ghost of a missing boy is in her house during a dangerous ice storm. *Naomi Watts, Oliver Platt, Charlie Heaton, Jacob Tremblay.* (2:00) (AL, AS, N, V) **SYFY June 10** 10a; **30** 9a

**Shuttlecock: Director's Cut** ('20, Drama) During a memorial for his father, World War II hero Maj. James Prentis confesses a dark family secret to his son, something that he's harbored for more than 20 years. *Alan Bates, Lambert Wilson, David Oakes, Kenneth Haigh.* (1:45) (AS, N, V) **FLIX June 10** 11:40a

**Sicario: Day of the Soldado** ★★½ ('18, Suspense) FBI agent Matt Graver calls on operative Alejandro Gillick when Mexican drug cartels start to smuggle terrorists across the U.S. border. The war escalates even further when Alejandro kidnaps a kingpin's daughter to deliberately increase the tensions. *Benicio Del Toro, Josh Brolin, Isabela Moner, Jeffrey Donovan.* (2:30) (AL, AS, GV) **FX June 1** 10:30p; **2** 2p; **29** 10:30p; **30** 11a

**Side Effects** ★★★ ('13, Drama) A woman's world unravels after her psychiatrist prescribes a new medication to treat her anxiety. *Jude Law, Rooney Mara, Channing Tatum, Catherine Zeta-Jones.* (R, 1:45) (AL, AS, N, V) **ENCORE June 18** 9:04a, **ESUSP June 21** 5:55a, 6:12p; **27** 2:36p, 9:52p

**Side Street** ★★ ('50, Crime Drama) A New York man with a pregnant wife steals cash dropped as blackmail money for murder. *Farley Granger, Cathy O'Donnell, James Craig, Paul Kelly.* BW (NR, 1:23) **TCM June 28** 9:45a

***THE SIEGE*** ★★½ ('98, Suspense) An FBI agent, a Middle East specialist and a power-mad general try to thwart terrorists in New York. *Denzel Washington, Annette Bening, Bruce Willis, Tony Shalhoub.* (R, 1:56) (AL, AS, BN, V) **EACTN June 17** 8:35a, 6p; **19** 10:39a; **25** 3:17a, **ESUSP June 8** 10:54a; **13** 2:21a, 4:32p; **22** 2:15p, 9:48p

**Signed, Sealed, Delivered: From Paris With Love** ('15, Drama) The Postables explore the mysteries of true love when they deliver divorce papers to a couple on the same day that Oliver's missing wife reappears. *Eric Mabius, Kristin Booth, Crystal Lowe, Geoff Gustafson.* (TVG, 2:00) **HALLMV June 21** 5p

**Signed, Sealed, Delivered: From the Heart** ('16, Drama) Oliver, Shane, Rita and Norman face personal challenges following Valentine's Day. *Eric Mabius, Kristin Booth, Crystal Lowe, Geoff Gustafson.* (TVG, 2:00) **HALLMV June 6** 9a

**Signed, Sealed, Delivered: Higher Ground** ('17, Drama) In the wake of Hurricane Katrina, a New Orleans handyman and blues singer is left homeless before he has the chance to declaring himself via a love letter. *Eric Mabius, Kristin Booth, Crystal Lowe, Geoff Gustafson.* (TVG, 2:00) **HALLMV June 6** 3p

**Signed, Sealed, Delivered: Home Again** ('17, Drama) When the Postables discover an antique vase, they trace it back to three girls who attempted to sell it in to save their family farm. With the farm again facing hardship, the Postables must choose between doing what's legal and what's moral. *Eric Mabius, Kristin Booth, Crystal Lowe, Geoff Gustafson.* (TVG, 2:00) **HALLMV June 6** 5p

**Signed, Sealed, Delivered: Lost Without You** ('16, Drama) A strange package containing what may be someone's bucket list shows up in a prop mailbox on a commercial set. A straight-laced postal detective attempts to track down its intended recipient. *Eric Mabius, Kristin Booth, Crystal Lowe, Geoff Gustafson.* (2:00) **HALLMV June 6** 1p

**Signed, Sealed, Delivered: One in a Million** ('16, Drama) Oliver and Shane explore their budding romance, while a woman asks the Postables to retrieve a letter that she mailed to her ex-boyfriend. *Eric Mabius, Kristin Booth, Crystal Lowe, Geoff Gustafson.* (TVG, 2:00) **HALLMV June 6** 11a

**Signed, Sealed, Delivered: The Impossible Dream** ('15, Drama) The Postables race against time to reunite a soldier in Afghanistan with her family. *Eric Mabius, Kristin Booth, Crystal Lowe, Geoff Gustafson.* (TVG, 2:00) **HALLMV June 21** 9p

**Signed, Sealed, Delivered: Truth Be Told** ('15, Drama) The Postables embark on a mission to deliver a soldier's letter from Afghanistan to a bullied teen, while Oliver's estranged father surprises him with news that shakes him to the core. *Eric Mabius, Kristin Booth, Crystal Lowe, Geoff Gustafson.* (TVG, 2:00) **HALLMV June 21** 7p

**THE SILENCE OF THE LAMBS** ★★★★ ('91, Suspense) An FBI trainee seeks advice from a brilliant, psychopathic prisoner to catch a killer who skins his victims. *Jodie Foster, Anthony Hopkins, Scott Glenn, Ted Levine.* (2:30) (AL, AS, BN, GV) **AMC June 12** 10p; **13** 7:28a; **25** 9a; **26** 12:30a; **28** 2p; **29** 8:30a

**The Silencers** ★★★ ('66, Action) A secret agent stops a Chinese villain's atomic plot in the first of four Matt Helm movies. *Dean Martin, Stella Stevens, Daliah Lavi, Victor Buono.* (NR, 1:42) (AS, V) **TCM June 7** 5a

**Silent Hill: Revelation** ★½ ('12, Horror) On the eve of her 18th birthday, a teenager learns that she is not who she thinks she is, so she ventures deep into a demonic world that threatens to trap her forever. *Adelaide Clemens, Kit Harington, Deborah Kara Unger, Martin Donovan.* (R, 1:35) (AL, AS, BN, GV) **ESUSP June 4** 7:35a

**Silent House** ★★½ ('11, Horror) Horrifying events turn panic to real terror when a young woman becomes trapped in the old house she's helping her father and uncle renovate. *Elizabeth Olsen, Adam Trese, Eric Sheffer Stevens, Julia Taylor Ross.* (1:28) (AS, V) **ESUSP June 19** 2:26a, 12:22p, **IPLEX June 3** 1:46a, 8:47a; **30** 6:32p

**Silk Stockings** ★★★ ('57, Musical Comedy) A Russian commissar tries to lure back a defector, while an American producer is determined to thwart her every move. *Fred Astaire, Cyd Charisse, Janis Paige, Peter Lorre.* (NR, 1:57) **TCM June 15** 9p

**Silver Bullet** ★★ ('85, Horror) A boy in a wheelchair stops a werewolf with his uncle and sister. *Gary Busey, Corey Haim, Megan Follows, Everett McGill.* (R, 1:35) (AL, AS, GV) **SUND June 9** 12p; **23** 10a

**A Simple Favor** ★★★ ('18, Suspense) Stephanie is a widowed, single mother who works as a vlogger in Connecticut. When her best friend mysteriously disappears one day, Stephanie launches her own investigation by digging into the woman's past — and finding a few surprises along the way. *Anna Kendrick, Blake Lively, Henry Golding, Ian Ho.* (2:30) (AL, AS, N, V) **LMN June 13** 7p, 11p

**The Simpsons Movie** ★★★ ('07, Comedy) Animated. The combination of Homer, his new pet pig, and a leaky silo full of excrement triggers a disaster that threatens not just Springfield but the world. *Voices of Dan Castellaneta, Julie Kavner, Nancy Cartwright, Yeardley Smith.* (2:00) (AS) **FXX June 19** 11p; **20** 9a

**Sin** ('03, Crime Drama) A retired policeman searches for his missing sister and becomes the target of a mysterious criminal. *Gary Oldman, Ving Rhames, Kerry Washington, Alicia Coppola.* (R, 1:47) (AL, AS, R, V) **EACTN June 17** 11:38p, **EBLACK June 3** 3:15a, **IPLEX June 15** 11:21a, 8p

**Sin nombre** ★★★ ('09, Suspense) A Honduran teenager joins a Mexican gangmember as both ride atop an American-bound train toward a brighter future. *Paulina Gaitán, Edgar Flores, Kristyan Ferrer, Tenoch Huerta Mejía.* (1:38) (AL, AS, V) **IPLEX June 15** 11:21p; **24** 2:39a; **28** 11:47p

**Sincerely, Yours, Truly** ('20, Romance) Romance blossoms when a woman finds a man's engagement ring inside a box of love letters to his former fiancee. *Natalie Hall, Marshall Williams, Nicki Whitely, Jen Pogue.* (2:00) **UP June 12** 4p

**Sinfidelity** ('20, Suspense) A one-night stand turns into a living nightmare when a married woman becomes the target of an obsessive and murderous stalker. *Jade Tailor, Aidan Bristow, Blythe Howard, Mark Jude Sullivan.* (TV14, 2:00) **LMN June 26** 5p

**SINGIN' IN THE RAIN** ★★★★ ('52, Musical Comedy) A silent-film star loves a chorus girl who dubs his squeaky-voiced co-star in a 1927 Hollywood talkie. *Gene Kelly, Debbie Reynolds, Donald O'Connor, Jean Hagen.* (G, 1:42) **TCM June 9** 9:15p

**The Single Mom Conspiracy** ('21, Suspense) A single mother links the kidnapping of her teenage daughter to a devious plot hatched by those closest to her. *Allison McAtee, Samantha Cope, Andrew Spach, Aubrey Stevens.* (2:00) **LMN June 22** 5p

**Sinister Seduction** ('19, Suspense) A recently widowed woman becomes concerned for her son. *Kristina Klebe, Carson Rowland, Tanner Buchanan, Susan Gallagher.* (2:00) **LMN June 25** 3p

**Sinner Take All** ★★½ ('36, Mystery) Threatening letters suggest that the sons and daughter of a wealthy murder victim have also been targeted by the killer. *Bruce Cabot, Margaret Lindsay, Joseph Calleia* BW (NR, 1:14) **TCM June 3** 10a

**Sins & Seduction** ('19, Suspense) A progressive pastor's boyfriend becomes concerned that the new quiet-spoken parishioner that she is counseling may be hiding a dark secret. *Nicky Whelan, Rib Hillis, Brandon Quinn, Blair Bomar.* (TV14, 2:00) **LMN June 26** 5a

**Sister Kenny** ★★★½ ('46, Biography) Australian Elizabeth Kenny graduates from nursing school and becomes famous for her treatment of polio. *Rosalind Russell, Alexander Knox, Dean Jagger, Philip Merivale.* BW (NR, 1:57) **TCM June 4** 3p

**Sister of the Bride** ('19, Romance) An anthropology professor gets engaged to her boyfriend after only sixth months of dating. *Becca Tobin, Ryan Rottman, Michael Gross, Beth Broderick.* (TVG, 2:00) **HALL June 8** 5p

**Sisters** ★★½ ('15, Comedy) A recently divorced woman and her hotheaded sister throw a party that spirals out of control at their childhood home. *Amy Poehler, Tina Fey, Maya Rudolph, Ike Barinholtz.* (2:30) (AL, AS) **FX June 12** 12:30p; **13** 8:30a

**Sisters of the Groom** ('16, Romance) Things don't go according to plan when a woman tries to help her friend cater a wedding. *Malese Jow, Jeremy Sumpter, Greg Evigan, Savannah Jade.* (TVPG, 2:00) **UP June 19** 10p

**A Sister's Secret** ('18, Suspense) When twin sisters secretly swap places on their 30th birthday, a harmless pastime turns into a nightmare when one of them is murdered. *Margaret Anne Florence, Paula Abdul, Donny Boaz, Josh Ventura.* (TVPG, 2:00) **LMN June 7** 9a

**Six Black Horses** ★★ ('62, Western) A widow crosses the desert with a drifter and the gunman who killed her husband. *Audie Murphy, Dan Duryea, Joan O'Brien, George Wallace.* (NR, 1:20) **EWESTN June 5** 5:38p; **20** 9:39a

***633 SQUADRON*** ★★ ('64, War) A Norwegian freedom fighter and his sister lead a U.S. wing commander to a Nazi rocket-fuel factory. *Cliff Robertson, George Chakiris, Maria Perschy, Harry Andrews.* (1:50) **HDMOV June 5** 7a; **14** 12:35p; **24** 8:40a

**Sixteen Candles** ★★½ ('84, Comedy) A girl turning 16 likes another girl's guy and feels nobody cares about her birthday. *Molly Ringwald, Anthony Michael Hall, Michael Schoeffling, Paul Dooley.* (2:00) (AL, AS, N) **CMT June 7** 1a, **VH1 June 11** 11:30p

***THE 6TH DAY*** ★★½ ('00, Science Fiction) When a man discovers he has been illegally cloned, he must outrun assassins trying to protect their secret experiment. *Arnold Schwarzenegger, Tony Goldwyn, Michael Rapaport, Michael Rooker.* (PG-13, 2:04) (AL, AS, V) **ENCORE June 4** 8:56a, 10:23p; **23** 1:55a, 5:53p, **EACTN June 10** 5:50p; **20** 12:53p; **25** 5:15a, 7:54p, **ECLASS June 7** 4:18a, 6:54p; **29** 12:51a

**Skyscraper** ★★ ('18, Action) Former FBI agent Will Sawyer gets framed for a blazing fire in the world's tallest building. Now a wanted man and on the run, he must find those responsible, clear his name and somehow rescue his family when they become trapped inside the inferno. *Dwayne Johnson, Neve Campbell, Chin Han, Roland Moller.* (2:00) (AL, AS, V) **FX June 22** 2p; **23** 12p

**The Slammin' Salmon** ★★ ('09, Comedy) A restaurant owner pits members of his wait staff against one another in a competition to make the largest amount of cash in one night. *Michael Clarke Duncan, Jay Chandrasekhar, Kevin Heffernan, Paul Soter.* (R, 1:38) (AL, AS) **ENCORE June 14** 2:25a, 12:41p; **25** 4:24a

**Slander** ★★½ ('57, Drama) A scandal-sheet publisher smears a TV performer who refuses to be blackmailed by his past. *Van Johnson, Ann Blyth, Steve Cochran, Marjorie Rambeau.* BW (NR, 1:21) **TCM June 28** 11:30a

**Slave Trade: How Prince Re-Made the Music Business** ('14, Documentary) Filmmaker Elio Espana chronicles Prince's legal battle with his record company in which he reclaimed the rights to his intellectual property and set the norm across the music world. *Narrated by Thomas Arnold, Michael Bland, Sonny Thompson, Alan Leeds.* (3:00) **AXSTV June 5** 3p, 7p, 11p; **28** 8a

***SLEEPING WITH DANGER*** ('20, Docudrama) Flight attendant Kate Jewell must go into hiding when the man of her dreams becomes increasingly jealous and violent. *Elisabeth Röhm, Antonio Cupo, Leslie Hendrix, Alison Araya.* (2:01) **LMN June 3** 9p; **4** 1a; **12** 7p, 11p; **27** 5p

**Sleeping With the Enemy** ★★½ ('91, Suspense) The battered wife of a yuppie neat-freak fakes her death at sea and flees from Cape Cod to Iowa. *Julia Roberts, Patrick Bergin, Kevin Anderson, Elizabeth Lawrence.* (2:00) (AL, AS, V) **LIFE June 5** 1p; **19** 3p, **LMN June 27** 9p; **28** 1a

**Sleepy Hollow** ★★★ ('99, Horror) A Colonial-era constable probes a series of grisly decapitations in an upstate New York hamlet. *Johnny Depp, Christina Ricci, Miranda Richardson, Michael Gambon.* (R, 1:45) (AS, GV) **ENCORE June 28** 8p; **29** 12:49p, **ECLASS June 4** 4:54a; **11** 10:55p; **19** 2:51p

**Slender Man** ★½ ('18, Horror) Terror strikes when four teenage girls in a small town perform a ritual to debunk the lore of a tall, thin, horrifying figure known as the Slender Man. They soon fear that the legend is true when one of them suddenly goes missing. *Joey King, Julia Goldani Telles, Jaz Sinclair, Annalise Basso.* (2:00) (AL, AS, V) **FX June 29** 12a



**All Times Central.** Not all networks are available in all areas.

**Smart People** ★★½ ('08, Romance-Comedy) Recently widowed, a professor tries to juggle a new love and an unexpected visit from his adoptive brother. *Dennis Quaid, Sarah Jessica Parker, Thomas Haden Church, Ellen Page.* (1:37) (AL, AS) **IPLEX June 4** 3:18a, 1:17p; **7** 4:49p; **10** 3:07a, 9:59a; **15** 3:09a, 1:10p; **19** 4:15a; **30** 4:22a, 4:54p

**Smoke Signal** ★★½ ('55, Western) An Army deserter and his girlfriend shoot Grand Canyon rapids with his cavalry captors, chased by Indians. *Dana Andrews, Piper Laurie, Rex Reason, William Talman.* (NR, 1:28) **EWESTN June 2** 3:55a, 9:05p; **3** 12:51a; **18** 6:15p; **19** 5:31a

**Smokey and the Bandit** ★★★ ('77, Comedy) Sheriff Buford T. Justice chases a trucker, his buddy, a runaway bride and 400 cases of beer. *Burt Reynolds, Sally Field, Jackie Gleason, Jerry Reed.* (PG, 1:40) (AL, MV) **IFC June 22** 7p, **SUND June 13** 8p; **14** 4:45p

**Smokey and the Bandit II** ★★ ('80, Comedy) Sheriff Buford T. Justice chases a trucker and his girlfriend hauling a pregnant elephant to Dallas. *Burt Reynolds, Jackie Gleason, Sally Field, Jerry Reed.* (PG, 1:41) (AL, MV) **IFC June 22** 9:15p, **SUND June 13** 10:15p

**Smokey and the Bandit Part 3** ★ ('83, Comedy) Sheriff Buford T. Justice chases a trucker, the trucker's girlfriend and a huge fake shark from Florida to Texas. *Jackie Gleason, Jerry Reed, Colleen Camp, Paul Williams.* (PG, 1:25) (AL, MV) **SUND June 14** 12:45a

**Smokin' Aces** ★★½ ('07, Action) Two FBI agents must protect an entertainer from a motley crew of assassins after the guy agrees to testify against the Las Vegas mob. *Ben Affleck, Andy Garcia, Alicia Keys, Ray Liotta.* (2:00) (AL, AS, GV, N) **FLIX June 7** 11p; **12** 11p; **15** 10:15p

**Smokin' Aces 2: Assassins' Ball** ★★★ ('10, Action) Bloody chaos ensues when a diverse group of killers targets a federal agent. *Tom Berenger, Ernie Hudson, Michael Parks, Tommy Flanagan.* (1:30) (AL, AS, GV) **FLIX June 3** 1:30a; **12** 2:50a

**Smoky** ★★½ ('66, Western) A rodeo star's attachment to a wild stallion is put to the test when the horse is mistreated by a series of owners. *Fess Parker, Diana Hyland, Katy Jurado, Hoyt Axton.* (NR, 1:42) **EWESTN June 9** 3:49a, 6:14p; **10** 12:26a; **18** 9:35p; **29** 1a

**Smurfs: The Lost Village** ★★ ('17, Children's) Animated. With the evil wizard Gargamel hot on their trail, Smurfette, Brainy, Clumsy and Hefty embark on a journey through the Forbidden Forest to find a mysterious village. *Voices of Demi Lovato, Rainn Wilson, Joe Manganiello, Jack McBrayer.* (PG, 1:31) (AS) **FXM June 7** 5:45p, 9:25p, **FXX June 27** 9a

**Snatched** ★★ ('17, Comedy) Dumped by her boyfriend, Emily persuades her mother, Linda, to accompany her on an exotic getaway to South America. The two polar opposites must quickly work through their differences to escape from a wildly outrageous and dangerous jungle adventure. *Amy Schumer, Goldie Hawn, Wanda Sykes, Joan Cusack.* (R, 1:30) (AL, AS, BN) **FXM June 16** 10:35p; **17** 4:50p; **24** 12:15a, 3:55p

**Snitch** ★★½ ('13, Crime Drama) To save his teenage son from an unjust prison sentence, a businessman makes a deal with a U.S. attorney to infiltrate a dangerous drug cartel and become an informant. *Dwayne Johnson, Barry Pepper, Jon Bernthal, Michael K. Williams.* (2:30) (AS, V) **AMC June 17** 11:30a; **28** 11:30a; **29** 12:30a

**Snow White and the Three Stooges** ★★½ ('61, Children's) Bumpkins Moe, Larry and Curly Joe help an ice-skating Snow White find her Prince Charming. *The Three Stooges, Carol Heiss, Edson Stroll, Patricia Medina.* (PG, 1:47) (V) **FXM June 17** 6:30a; **23** 12:10p

**Snowkissed** ('21, Romance) A travel-averse journalist chases her dream assignment, and she unwillingly finds herself mentoring a handsome B&B owner who wants to be a tour guide. *Jen Lilley, Chris McNally, Amy Groening, Rodrigo Beilfuss.* (TVG, 2:00) **HALL June 4** 5p

**The Snowman** ★½ ('17, Suspense) For Detective Harry Hole, the death of a young woman during the first snowfall of winter feels like anything but a routine homicide. His investigation leads him to The Snowman Killer, an elusive sociopath who taunts Hole with cat-and-mouse games. *Michael Fassbender, Rebecca Ferguson, Charlotte Gainsbourg, Jonas Karlsson.* (2:30) (AL, AS, BN, GV) **FXX June 17** 8a

**So Evil, So Young** ★★ ('61, Drama) A young woman framed for robbery is sent to a reformatory where she endures the punishment of a sadistic female warden. *Jill Ireland, Ellen Pollock, John Charlesworth, Joan Haythorne.* (NR, 1:17) **TCM June 10** 10:15p

**So I Married an Axe Murderer** ★★½ ('93, Comedy) A multimedia poet falls for a San Francisco butcher who may be a husband killer, and he may be next. *Mike Myers, Nancy Travis, Anthony LaPaglia, Amanda Plummer.* (PG-13, 1:33) (AL, AS, N) **ENCORE June 5** 8p; **6** 5:21a; **17** 2:50p, 10:02p, **ECLASS June 19** 7:24a, 6:25p

**So Young, So Bad** ★★½ ('50, Drama) A doctor attempts to enact some desperately needed social reforms inside a girls correctional school. *Paul Henreid, Catherine McLeod, Grace Coppin, Cecil Clovelly.* BW (NR, 1:31) **TCM June 10** 8:30p

***SOCCER MOM MADAM*** ('21, Docudrama) A single mother establishes a high-end escort service that matches beautiful young women with the wealthiest and most powerful men in the city. She manages to keep her lifestyle hidden from her kids and others until the FBI starts to investigate her. *Jana Kramer.* (2:10) **LIFE June 6** 7p, 11p; **12** 5p

**Sodom and Gomorrah** ★★½ ('63, Historical Drama) Lot leads his wife and others to and from the sin cities doomed by fire and brimstone in the Old Testament. *Stewart Granger, Pier Angeli, Stanley Baker, Anouk Aimée.* (NR, 2:34) **FXM June 7** 7:05a; **17** 2:20a

**Sombrero** ★★½ ('53, Drama) Mexican love stories follow a dying man, a bullfighter's sister and lovers from feuding villages. *Ricardo Montalban, Pier Angeli, Cyd Charisse, Vittorio Gassman.* (NR, 1:43) **TCM June 9** 3a

**Some Came Running** ★★★ ('58, Drama) An ex-GI writer hangs out with a gambler and a floozy in his hometown. *Frank Sinatra, Dean Martin, Shirley MacLaine, Martha Hyer.* (NR, 2:17) (AS) **TCM June 7** 2p

**Somebody's Child** ('12, Drama) With his mother's health failing, a man learns that he has a fraternal twin. *Michael Jai White, Nadine Ellis, Byron Minns, Clifton Powell.* (TVG, 2:00) **UP June 25** 8a

**Somewhere I'll Find You** ★★★ ('42, Romance) War-reporter brothers search Indochina for a newswoman they love, and they all wind up in Bataan. *Clark Gable, Lana Turner, Robert Sterling, Patricia Dane.* BW (NR, 1:48) **TCM June 6** 5a

**Sorority Nightmare** ('16, Suspense) A college freshman joins a sorority after the death of her sister. She soon learns that her new sisters are manipulative and devious and they'll stop at nothing to get what they want. *Sierra McCormick, Cassidy Gifford, Katie Sarife, Allie Marshall.* (TV14, 2:00) (AS) **LMN June 16** 11a

**Sorority Row** ★½ ('09, Horror) The body count rises as a group of sorority sisters begin receiving messages from a friend whose death they covered up a year earlier. *Briana Evigan, Leah Pipes, Rumer Willis, Jamie Chung.* (1:40) (AL, AS, GV, N) **FLIX June 10** 11:35p

**Sorority Secrets** ('20, Suspense) A college student finds herself in grave danger after joining an elite sorority that doubles as an escort service. *Brytnee Ratledge, Elisabetta Fantone, Tommi Rose, Nikolai Soroko.* (TV14, 2:01) **LMN June 16** 9p; **17** 1a

**Soul Surfer** ★★ ('11, Docudrama) Teenage surfer Bethany Hamilton returns to competition after losing an arm in a shark attack. *AnnaSophia Robb, Helen Hunt, Dennis Quaid, Lorraine Nicholson.* (2:30) (AS) **CMT June 6** 12a; **19** 4:30p; **20** 12:30a

**SOUNDER** ★★★★ ('72, Drama) A sharecropper's wife keeps the family together after he goes to prison in 1930s Louisiana. *Cicely Tyson, Paul Winfield, Kevin Hooks, Carmen Mathews.* (G, 1:45) **TCM June 2** 11:15p

**South Park: Bigger, Longer & Uncut** ★★ ('99, Comedy) Animated. Kyle, Stan and Cartman orchestrate a resistance to an imminent war between Canada and the United States. *Voices of Trey Parker, Matt Stone, Mary Kay Bergman, Isaac Hayes.* (2:00) (AL, AS, V) **COM June 13** 11p

**THE SOUTHERNER** ★★★★ ('45, Drama) Poor white tenant farmers battle fierce odds to make a living on a Texas plot. *Zachary Scott, Betty Field, Beulah Bondi, J. Carrol Naish.* BW (NR, 1:31) **TCM June 15** 2a

**Spaceballs** ★★½ ('87, Comedy) President Skroob pits evil Dark Helmet against Lone Starr and the half-man, half-dog Barf. *Mel Brooks, John Candy, Rick Moranis, Bill Pullman.* (PG, 1:32) (AL, AS) **IFC June 12** 8p; **13** 12a, 3p; **16** 7:45p, 11:45p; **25** 5p, 11:45p; **26** 1p

**Sparkle** ★★½ ('76, Musical) The demands of success take their toll on three Harlem sisters who reach the heights of musical stardom in the 1950s. *Philip Michael Thomas, Irene Cara, Lonette McKee, Dwan Smith.* (PG, 1:40) (AL, AS) **TCM June 19** 7p

**Spectre** ★★★ ('15, Action) As James Bond ventures toward the heart of the sinister organization SPECTRE, he discovers a chilling connection between himself and the enemy he seeks. *Daniel Craig, Christoph Waltz, Léa Seydoux, Ralph Fiennes.* (3:00) (AL, AS, V) **FX June 28** 8:30a; **29** 6a

**Spider-Man** ★★★ ('02, Action) Peter Parker uses his superhuman powers to battle his archenemy, the Green Goblin. *Tobey Maguire, Willem Dafoe, Kirsten Dunst, James Franco.* (PG-13, 1:56) (V) **ENCORE June 5** 9:37p; **6** 11:05a; **22** 11:50p, **EACTN June 2** 5:46p; **26** 9p; **27** 12:24p

**Spider-Man 2** ★★★ ('04, Action) Tormented Peter Parker battles a sinister scientist who uses mechanical tentacles for destructive purposes. *Tobey Maguire, Kirsten Dunst, James Franco, Alfred Molina.* (PG-13, 2:02) (AS, V) **ENCORE June 5** 11:43p; **6** 1:09p; **24** 12:09a, **EACTN June 2** 12:04p, 7:50p; **15** 10:22a, 5:58p; **26** 11:06p; **27** 2:28p

**Spider-Man 3** ★★½ ('07, Action) Peter Parker undergoes an ominous transformation when his Spider-Man suit turns black and brings out the dark, vengeful side of his personality. *Tobey Maguire, Kirsten Dunst, James Franco, Thomas Haden Church.* (PG-13, 2:13) (AS, V) **ENCORE June 6** 3:19p; **25** 12a, **EACTN June 3** 7:23a, 5:19p; **23** 9:31a, 7:38p; **27** 1:16a, 4:38p

**Spider-Man: Homecoming** ★★★ ('17, Action) Under the watchful eye of mentor Tony Stark, high school student Peter Parker starts to embrace his newfound identity as Spider-Man to battle the evil Vulture. *Tom Holland, Michael Keaton, Robert Downey Jr., Marisa Tomei.* (3:00) (AL, AS, V) **FX June 14** 7p; **15** 3:30p

**Spider-Man: Into the Spider-Verse** ★★★½ ('18, Children's) Animated. Bitten by a radioactive spider, teenager Miles Morales suddenly develops mysterious powers that transform him into Spider-Man. He must now use his newfound skills to battle the evil Kingpin, a hulking madman who can open portals to other universes. *Voices of Shameik Moore, Jake Johnson, Hailee Steinfeld, Mahershala Ali.* (2:30) (AL, AS, V) **FX June 24** 9:30p; **25** 1p, **FXM June 18** 7p, 9:20p; **28** 6:45p, 9:05p, **FXX June 9** 5:30p; **10** 1:30p

**Spitfire** ★★★ ('34, Comedy-Drama) An Ozark faith healer bewitches two construction engineers. *Katharine Hepburn, Robert Young, Ralph Bellamy, Martha Sleeper.* BW (NR, 1:28) **TCM June 17** 6:30a

**Split** ★★★ ('16, Suspense) A psychotic man who has 23 personalities holds three teenage girls captive in an underground cell. *James McAvoy, Anya Taylor-Joy, Betty Buckley, Haley Lu Richardson.* (PG-13, 1:57) (AL, AS, V) **FX June 25** 11:30p; **26** 9:30a, **FXM June 6** 4:20p; **7** 12a, **FXX June 21** 11:30a; **22** 7:30a

**The SpongeBob Movie: Sponge Out of Water** ★★★ ('15, Children's) Live action/animated. Perpetual adversaries SpongeBob and Plankton join forces and come ashore to battle a pirate who has plans for the stolen Krabby Patties recipe. *Voices of Tom Kenny, Bill Fagerbakke, Rodger Bumpass, Clancy Brown.* (2:00) (AS) **NICK June 2** 6p; **3** 1p

**The SpongeBob SquarePants Movie** ★★★ ('04, Children's) Animated. SpongeBob and Patrick head for Shell City to retrieve King Neptune's stolen crown and save the life of Mr. Krabs. *Voices of Tom Kenny, Bill Fagerbakke, Clancy Brown, Rodger Bumpass.* (1:30) (AS) **FLIX June 1** 5:40a; **6** 7:30a; **9** 8:45a; **12** 6a; **19** 4:15a; **23** 11a

**Springsteen & I** ★★½ ('13, Documentary) Devoted fans of rock legend Bruce Springsteen pay tribute to the Boss and discuss what his music means to them. *Bruce Springsteen, Koichi Murakami, Mitchell A.S. Hallock* (1:30) **AXSTV June 30** 8a

**Spy** ★★★ ('15, Comedy) When her partner falls off the grid and another top agent is compromised, a desk-bound CIA analyst volunteers to go deep under cover as the world's newest and unlikeliest secret weapon. *Melissa McCarthy, Jason Statham, Rose Byrne, Miranda Hart.* (R, 1:55) (AL, AS, N, V) **FXM June 14** 6:40p, 9p; **23** 5:40p, 8p

**Spy Kids** ★★★ ('01, Children's) When a technical genius kidnaps retired spies, only their children can save them. *Antonio Banderas, Carla Gugino, Alexa Vega, Daryl Sabara.* (1:29) (AL, MV) **EFAMLY June 7** 9:28a, 4:14p, 10:35p; **10** 4:57a, 11:42a, 5:31p; **11** 11:14p; **16** 3:59p, 9:55p; **18** 2:25p; **20** 7p; **24** 9a, 7p; **25** 3:13a; **29** 2:35p

**Stage to Mesa City** ★½ ('48, Western) U.S. Marshal Cheyenne Davis and deputy Fuzzy Jones, are asked by Margie to seek out her father's killers and make them pay for their vile crime. *Al "Lash" La Rue, Al "Fuzzy" St. John, Jennifer Holt, Marshall Reed.* BW (NR, :52) **EWESTN June 4** 1:29a

**Stake Land II** ('16, Horror) A revitalized Brotherhood sacks New Eden, forcing Martin out into badlands on his own. *Connor Paolo, Nick Damici, Laura Abramsen, AC Peterson.* (1:57) (AS, GV) **SYFY June 29** 6a

**Stakeout** ★★★ ('87, Suspense) A Seattle detective watches his partner flirt with an escaped convict's ex-girlfriend under surveillance. *Richard Dreyfuss, Emilio Estevez, Madeleine Stowe, Aidan Quinn.* (R, 1:55) (AL, AS, N, V) **IFC June 15** 3:30p; **16** 12:15a; **25** 12:30p

**Stakeout on Dope Street** ★★ ('58, Crime Drama) Three adolescents think their prayers have been answered when they stumble upon heroin abandoned by drug dealers. *Yale Wexler, Morris Miller, Abby Dalton, Allen Kramer.* BW (NR, 1:23) **TCM June 18** 3:15a

**Stalked by a Reality Star** ('18, Suspense) Kendra is thrilled to meet Brad, a handsome TV star, at a party. When she discovers that Brad is not as charming as he seems, Kendra rejects him, only to realize that he has become obsessed with her and will stop at nothing to be near her.

*Cynthia Preston, Emily Bader, Robert Scott Wilson, Jordan Doww.* (TV14, 2:00) (AS) **LMN June 1** 11a

**Stalked by My Doctor** ('15, Suspense) A doctor's obsession with a teenage patient turns violent and dangerous. *Eric Roberts, Brianna Chomer, Deborah Zoe, Jon Briddell.* (TV14, 2:00) **LMN June 15** 5a

**Stalked by My Doctor: A Sleepwalker's Nightmare** ('19, Suspense) After assuming the identity of a doctor at a sleep clinic, the devious Dr. Albert Beck falls for a patient and her beautiful niece — two women who suffer from a similar condition. *Eric Roberts, Emilie Ullerup, Angeline Appel* (2:00) **LMN June 15** 9a

**Stalked by My Doctor: Patient's Revenge** ('18, Suspense) When Dr. Beck is found not guilty of kidnapping, he vows to rehabilitate himself and finds a teaching job at a medical school. Sophie Green, Dr. Beck's patient and victim, enrolls at the school, hoping to hand out her own form of justice. *Eric Roberts, Anna Marie Dobbins, Rico Simonini, Brianna Chomer.* (TV14, 2:00) (AS) **LMN June 15** 7a

**Stalked by My Ex** ('17, Suspense) After learning that her abusive ex-husband is about to be released from prison, a woman flees with her teenage daughter back to her old hometown. *Yves Bright, Tamara Braun, Brytnee Ratledge, Antonio Aaron.* (TVPG, 2:00) (AS) **LMN June 12** 11a

**Stalked by My Husband's Ex** ('20, Suspense) Strange events plague a woman when she becomes engaged to a man with a 10-year-old daughter. *Alex McKenna, Juliana Dever, Adam Huss, Joey Rae Blair.* (2:01) **LIFE June 26** 3p, **LMN June 6** 9p; **7** 1a

**Stalked by My Patient** ('18, Suspense) A troubled patient mistakes a doctor's compassion for adoration and becomes obsessed, willing to do whatever it takes to keep her in his life. *Bree Williamson, Eddie Matos, Laura Wright, Jon Briddell.* (TV14, 2:00) **LMN June 15** 1p

**Stalker's Prey** ('17, Suspense) Laura's life is changed forever after she is saved from a shark attack. Bruce, the man who rescued her, begins to believe that she is not showing him the proper gratitude that a hero deserves. *Cynthia Gibb, Saxon Sharbino, Mason Dye, Luke Slattery.* (TV14, 2:00) **LMN June 11** 5a

***THE STAND: HOW ONE GESTURE SHOOK THE WORLD*** ('18, Documentary) Track and field stars Tommie Smith and John Carlos stand up against racism during the 1968 Olympics. (NR, 1:10) **SUND June 19** 9p; **20** 1:45a

**A STAR IS BORN** ★★★★ ('54, Musical) A Hollywood star drinks away his career, as his singer wife becomes famous. *Judy Garland, James Mason, Jack Carson, Charles Bickford.* (PG, 2:34) (AS) **TCM June 10** 4p

**The Star Packer** ★½ ('34, Western) Marshal John Travers investigates the murder of a town's sheriff, makes it his mission to restore order to the town and bring down a bandit called the Shadow. *John Wayne, Verna Hillie, George Hayes, Yakima Canutt.* BW (NR, :53) **EWESTN June 26** 7a

**Star Trek Into Darkness** ★★★ ('13, Science Fiction) After an act of terrorism leaves him with a personal score to settle, Capt. Kirk defies Starfleet regulations and leads his crew on a mission to capture a powerfully destructive force. *Chris Pine, Zachary Quinto, Karl Urban, Zoë Saldana.* (PG-13, 2:12) (AS, V) **FXM June 10** 9:30p; **11** 2p

**STAR WARS: A NEW HOPE** ★★★★ ('77, Science Fiction) Robots and other allies help a youth and a space jockey rescue a rebel princess and battle dark forces bent on intergalactic rule. *Mark Hamill, Harrison Ford, Carrie Fisher, Alec Guinness.* (2:45) (AL, AS, V) **TBS June 12** 10:30a

**Star Wars: Return of the Jedi** ★★★½ ('83, Science Fiction) Luke Skywalker, now an experienced Jedi knight, tries to discover Darth Vader's identity. *Mark Hamill, Harrison Ford, Carrie Fisher, Billy Dee Williams.* (3:00) (AS, V) **TBS June 12** 4p

**STAR WARS: THE EMPIRE STRIKES BACK** ★★★★ ('80, Science Fiction) Yoda teaches Luke Skywalker to be a Jedi knight, and Han Solo woos Princess Leia, as Darth Vader returns to threaten the rebel forces trying to save the galaxy. *Mark Hamill, Harrison Ford, Carrie Fisher, Billy Dee Williams.* (2:45) (AS, V) **TBS June 12** 1:15p

**Stargate** ★★½ ('94, Science Fiction) A portal takes an Egyptologist, a colonel and a team of soldiers to another planet with pyramids, slaves and an alien ruler. *Kurt Russell, James Spader, Jaye Davidson, Viveca Lindfors.* (2:05) (AS, V) **FLIX June 11** 7p; **14** 3:05p; **15** 3:20a

**Starship Troopers** ★★★ ('97, Science Fiction) Members of Earth's space fleet battle a vicious army of gigantic insects bent on destroying humanity. *Casper Van Dien, Dina Meyer, Denise Richards, Jake Busey.* (R, 2:09) (AL, AS, GV, N) **EACTN June 7** 5:16p; **13** 10:30a, 8p; **19** 10:55p; **24** 4:24a, 7:48p, **ECLASS June 2** 2:47a, 1:13p; **15** 2:57a; **29** 7:21a

**State Fair** ★★★½ ('45, Musical) Iowans take their son, daughter, prize boar and mincemeat to the state fair. *Jeanne Crain, Dana Andrews, Dick Haymes, Vivian Blaine.* (NR, 1:40) **FXM June 5** 7:45a; **20** 10:15a

**Stealing Harvard** ★ ('02, Comedy) A nitwit persuades his down-to-earth friend to commit robbery to pay for college tuition. *Jason Lee, Tom Green, Leslie Mann, Megan Mullally.* (1:27) (AL, AS) **MPLEX June 2** 8:50a; **8** 10:16p; **21** 8:30p; **23** 3:54p; **29** 1:25a, **IPLEX June 12** 5:52a, 4:47p

**Stealth** ★★ ('05, Action) Three naval pilots must stop a fighter jet controlled by artificial intelligence that has run amok. *Josh Lucas, Jessica Biel, Jamie Foxx, Sam Shepard.* (PG-13, 2:00) (AL, AS, V) **ECLASS June 4** 12:37p, 10:59p; **18** 5:28a, 3:25p; **19** 1:16a

**The Steel Fist** ★★ ('52, Drama) A Soviet student escapes the terrorism of an Eastern bloc nation with the help of the underground movement. *Roddy McDowall, Kristine Miller.* BW (NR, 1:13) **TCM June 28** 8:30a

**Steel Magnolias** ★★★ ('89, Comedy-Drama) Based on the play about six Southern women who become close friends despite their eccentricities and complicated lives. *Sally Field, Dolly Parton, Shirley MacLaine, Daryl Hannah.* (PG, 1:58) (AL, AS) **ENCORE June 3** 6:31a, 8p; **24** 2:34p, **ECLASS June 6** 5:59p; **8** 11:29a; **22** 3p

**Step Up 3** ★★ ('10, Drama) Street dancers team with a freshman from New York University for a high-stakes showdown against the world's best hip-hop dancers. *Rick Malambri, Adam G. Sevani, Sharni Vinson, Alyson Stoner.* (2:30) (AL, AS) **FREFM June 10** 12p

**The Stepchild** ('16, Suspense) Ashley returns home after recovering from the injuries she suffered during a home invasion that left her father dead and stepmother hurt. Plagued by memories of that night, Ashley begins to suspect her father's partner is behind the attack. *Lauren Holly, Paul Johansson, Sarah Fisher, Al Sapienza.* (TV14, 2:00) **LMN June 19** 5a

***THE STEPFATHER*** ★★★ ('87, Suspense) A Pacific Northwest teen suspects that her mother's smiling new husband is not what he appears to be. *Terry O'Quinn, Jill Schoelen, Shelley Hack, Charles Lanyer.* (R, 1:28) (AL, AS, N, V) **TCM June 19** 1a

**Stepmom** ★★ ('98, Drama) A New York fashion photographer contends with her boyfriend's children and ex-wife. *Julia Roberts, Susan Sarandon, Ed Harris, Jena Malone.* (PG-13, 2:04) (AL) **ENCORE June 1** 7a; **9** 5:51p; **10** 9:37a, **ECLASS June 22** 6:52p

***STILL HERE*** ('20, Mystery) A journalist risks his life and career to solve the case of a missing 12-year-old girl in New York City. *Johnny Whitworth, Maurice McRae, Zazie Beetz, Afton Williamson.* (NR, 1:39) (AS) **EBLACK June 3** 6:43a, 10:55p; **19** 2:15a, 3:49p; **28** 9:35p, **IPLEX June 13** 1:03a, 11:21a, 6:20p; **16** 4:24a, 1:08p; **25** 1:14p, 9:43p

**Stir Crazy** ★★★ ('80, Comedy) Two losers dressed as big birds for a bank's PR stunt go to prison after two other big birds rob it. *Gene Wilder, Richard Pryor, Georg Stanford Brown, JoBeth Williams.* (R, 1:51) (AL, V) **ENCORE June 26** 8p; **27** 4:03p, **EBLACK June 2** 11:47p; **6** 5:10a; **8** 1:24p; **16** 3:44a, 9:24p; **21** 1:36p, **ECLASS June 11** 7:35a, 5:36p; **30** 3:33a, 7:06p

**Stolen in Plain Sight** ('20, Suspense) To escape her abusive husband, Melissa hides with her son, Ryan, in the family chalet that has been uninhabited for years. However, Ryan disappears in the park. *Gracie Gillam, Gary Grubbs, Kyle Clements, Ann Mahoney.* (2:00) **LMN June 27** 1p

**A Stolen Life** ('18, Suspense) Under the guise as a math tutor, Tamara finds a way to reconnect with her abducted daughter, Aubrey. But Aubrey's father will do anything, even kill, to keep the truth hidden. *Jessica Barth, Paris Smith, Dylan Bruno, Heather McComb.* (2:00) **LMN June 27** 5a

**The Story of Us** ('19, Romance-Comedy) The owner of a bookstore butts heads with an architect who plans on renovating the neighborhood. *Maggie Lawson, Sam Page, Marco Grazzini, Zibby Allen.* (TVG, 2:00) **HALL June 19** 12p

**Stowaway** ★★½ ('36, Musical Comedy) An orphan attaches herself to an American playboy and his sweetheart in Shanghai. *Shirley Temple, Robert Young, Alice Faye, Eugene Pallette.* BW (G, 1:26) **FXM June 16** 6:25a; **17** 5a; **30** 5a

**Straight Outta Compton** ★★★ ('15, Biography) In 1988, N.W.A revolutionizes music and pop culture with their brutally honest depiction of life in Southern Los Angeles. *O'Shea Jackson Jr., Corey Hawkins, Jason Mitchell, Neil Brown Jr.* (3:00) (AL, AS, N, SSC, V) **FXX June 15** 2p; **16** 12:30p

**Stranded in Paradise** ('14, Romance-Comedy) Laid off from her corporate job, a woman embarks on a getaway to Puerto Rico and meets a handsome man. *Vanessa Marcil, James Denton, Cindy Pickett, Gladys Rodríguez.* (TVG, 2:00) **HALL June 5** 8a

**Strange Magic** ★½ ('15, Children's) Animated. A king who hates love orders the destruction of primroses, an essential ingredient of love potions; however, a feisty fairy princess challenges everything he believes. *Voices of Alan Cumming, Evan Rachel Wood, Kristin Chenoweth, Maya Rudolph.* (1:41) (AS) **EFAMLY June 2** 9:19a, 3:57p, 10:27p; **4** 4:22a, 2:13p

**The Stranger** ★★★½ ('46, Suspense) A federal agent finds a Nazi war criminal married to a judge's daughter and teaching in New England. *Edward G. Robinson, Orson Welles, Loretta Young, Richard Long.* BW (1:37) **RPLEX June 15** 2:09a, 5:23p

**Stranger Fruit** ('17, Documentary) On Aug. 9, 2014, in Ferguson, Mo., Officer Darren Wilson kills 18-year-old Michael Brown.Now, Michael Brown's family discusses the events of that day. (NR, 1:35) **EBLACK June 1** 5:10p; **7** 11:51a; **16** 12:16p; **24** 7:36a, 7:52p, **IPLEX June 13** 9:30a

***THE STRANGER SHE BROUGHT HOME*** ('21, Suspense) A 911 operator pretends to be the fiancee of an injured man who has fallen into a coma. When he awakes with no memory, she decides to keep the ruse going, unaware that he's a killer on the run. *Lesa Wilson, Cameron Jebo.* (2:00) **LMN June 24** 7p, 11p

**STRANGERS ON A TRAIN** ★★★★ ('51, Suspense) A psychopath and a tennis player meet in a club car and plot that each will murder someone for the other. *Robert Walker, Farley Granger, Ruth Roman, Leo G. Carroll.* BW (PG, 1:41) (AS, V) **TCM June 27** 1:30a

**Stratton** ('17, Action) After the death of his American counterpart, an MI6 agent and his team must race against time to stop a madman from unleashing stolen chemical weapons. *Dominic Cooper, Connie Nielsen, Gemma Chan, Tyler Hoechlin.* (R, 1:35) (AL, AS, GV) **EACTN June 8** 8:55a; **16** 3:28a, **ESUSP June 2** 11:03a, 8p; **18** 10:24a

**Street Kings** ★★ ('08, Crime Drama) A policeman navigates an ethically ambiguous path, as he and a homicide detective search for a cop killer. *Keanu Reeves, Forest Whitaker, Hugh Laurie, Chris Evans.* (R, 1:47) (AL, AS, V) **IFC June 27** 2p; **28** 1:30a

**Street of Sinners** ★★½ ('57, Drama) A police rookie has trouble after confronting a well-connected bar owner on his first day. *George Montgomery, Geraldine Brooks, Nehemiah Persoff, Marilee Earle.* BW (NR, 1:16) **TCM June 4** 5:15a

**A STREETCAR NAMED DESIRE** ★★★★ ('51, Drama) Tennessee Williams' Blanche DuBois moves in with her sister, Stella, and brutish brother-in-law, Stanley Kowalski. *Marlon Brando, Vivien Leigh, Kim Hunter, Karl Malden.* BW (PG, 2:02) (AS) **TCM June 16** 7p

**Streets of Laredo** ★★½ ('49, Western) Three outlaws split up, then meet again: two as Texas Rangers, one still an outlaw. *William Holden, William Bendix, Macdonald Carey, Mona Freeman.* (NR, 1:32) **EWESTN June 6** 1:05a, 3:09p; **29** 5:56a, 6:16p

***STRIKING DISTANCE*** ★★ ('93, Suspense) An alienated Pittsburgh police officer and his new partner on the River Rescue Squad hunt a serial killer. *Bruce Willis, Sarah Jessica Parker, Dennis Farina, Tom Sizemore.* (1:44) (AL, AS, V) **EACTN June 5** 12:03p, 7:16p; **11** 6:26a, 3:56p; **23** 1:42p; **29** 1:54p, **RPLEX June 2** 3:05p; **3** 8:54a; **8** 5:14a; **13** 2:30a, 6:16p; **26** 12:06p, 7p

**Stripes** ★★½ ('81, Comedy) A lazy New York cabby quits his job and convinces his bored buddy they should join the Army. *Bill Murray, Harold Ramis, Warren Oates, P.J. Soles.* (1:50) (AL, AS, N) **EACTN June 19** 12:38p, 7:11p; **29** 8:11p, **RPLEX June 5** 9:57p; **6** 7:06a, 2:55p; **14** 5:11p; **15** 5:23a, 12:09p; **21** 3:46a; **23** 11:40a, 10:28p; **27** 7:36a, 3:10p

**Student Seduction** ('03, Drama) A happily married teacher is falsely accused of having a sexual relationship with a student who accosted her. *Elizabeth Berkley, Corey Sevier, Rick Roberts, Bronwen Mantel.* (TVPG, 2:00) **LMN June 14** 7a

**Suddenly, Last Summer** ★★★ ('59, Drama) A New Orleans matriarch tries to bribe a brain surgeon to lobotomize her niece who witnessed a murder. *Elizabeth Taylor, Montgomery Clift, Katharine Hepburn, Albert Dekker.* BW (NR, 1:54) **TCM June 28** 5p

**Sugar Babies** ('15, Drama) Katie is given the opportunity to study art history in Florence, but she cannot afford it. Her friend suggests she date Giles, an older man who is willing to pay her tuition in exchange for her company. *Alyson Stoner, Tiera Skovbye, Sarah Dugdale, Eva Day.* (TV14, 2:00) **LMN June 16** 5a

**Suicide Squad** ★★ ('16, Action) Deadshot, Harley Quinn, Captain Boomerang, Killer Croc and other armed supervillains unite to battle a mysterious and powerful entity, while the diabolical Joker launches an evil agenda of his own. *Will Smith, Jared Leto, Margot Robbie, Joel Kinnaman.* (2:30) (AL, AS, V) **TNT June 19** 1p, 9:30p

**Summer Love** ('16, Romance) After going back to school, a widowed suburban mom struggles to adjust when an internship lands her in the fast-paced world of millionaire app designers. *Rachael Leigh Cook, Lucas Bryant, Travis Milne, Aidan Kahn.* (TVG, 2:00) **HALL June 19** 8a

**Summer of '42** ★★★½ ('71, Romance) A teen falls in love with a lonely young woman and hopes to take the place of her husband who is away at war. *Gary Grimes, Jennifer O'Neill, Jerry*



**All Times Central.** Not all networks are available in all areas.

*Houser, Oliver Conant.* (PG, 1:42) (AL, AS) **TCM June 2** 2:30p

**A Summer Romance** ('19, Romance) A young woman starts to fall for a New York real estate developer who wants to buy her family's picturesque ranch in Montana. *Erin Krakow, Ryan Paevey, Sarah Strange, Kevin O'Grady.* (TVG, 2:00) **HALL June 19** 6p

**Summer Stock** ★★★ ('50, Musical Comedy) A New England farmer lets a dancer's troupe use her barn in exchange for help with the chores. *Judy Garland, Gene Kelly, Eddie Bracken, Gloria DeHaven.* (NR, 1:49) **TCM June 10** 2p; **22** 3:45a

**A Summer to Remember** ('18, Romance) A doctor takes her teenage daughter to Fiji, hoping to reconnect and improve their relationship. *Catherine Bell, Cameron Mathison, Samantha Mac-Gillivray, Paul O'Brien.* (TVG, 2:00) **HALL June 20** 8a

**Summer Villa** ('16, Romance) A novelist suffering from writer's block and a chef recovering from a bad review share a French villa for the summer. *Hilarie Burton, Victor Webster, Emorphia Margaritis, Joseph Bellerose.* (TVG, 2:00) **HALL June 13** 4p

**Sun, Sand & Romance** ('17, Drama) Kate and Eric head to Cancun for a vacation. Upon arrival, Eric leaves Kate to her own devices time and again to pursue an opportunity. Luckily, Shep, the resort's activities director, is more than willing to help fill her time with adventure. *Tricia Helfer, Paul Campbell, Scott Elrod, Tim Russ.* (TVG, 2:00) **HALL June 27** 10a

**Sunrise at Campobello** ★★★½ ('60, Biography) Franklin Delano Roosevelt fights polio and enters politics with his wife, Eleanor. *Ralph Bellamy, Greer Garson, Hume Cronyn, Jean Hagen.* (NR, 2:23) **TCM June 17** 4:15p; **21** 5:45a

**Super Troopers** ★★ ('01, Comedy) Five state troopers try to stop a group of drug dealers in order to save their careers. *Jay Chandrasekhar, Kevin Heffernan, Steve Lemme, Paul Soter.* (R, 1:43) (AL, AS, N, V) **ENCORE June 12** 12:46a, 12:31p; **15** 11:02p; **16** 8:53a, **ECLASS June 8** 9:45a; **10** 12:57a; **20** 1:15a; **22** 3:41a

**Super Troopers 2** ★★ ('18, Comedy) Former Vermont Highway Patrol officers Thorny, Farva, Rabbit, Foster and Mac get a shot at redemption in Canada. Their unconventional methods soon get put to the test when they encounter a smarmy mayor, mischievous Mounties and a smuggling ring. *Jay Chandrasekhar, Kevin Heffernan, Steve Lemme, Paul Soter.* (R, 1:43) (AL, AS, N) **IFC June 4** 7:15p; **5** 1:45p; **8** 4:45p, 9:15p; **23** 8:15p; **24** 1:15a

**Superfly** ★★ ('18, Suspense) Cocaine kingpin Youngblood Priest realizes that it's time to get out of the game after surviving a violent attack. Hoping for one last score, Priest must now outmaneuver the cartel and two corrupt police officers to find his path to freedom. *Trevor Jackson, Jason Mitchell, Michael Kenneth Williams, Lex Scott Davis.* (2:30) (AL, AS, GV, N) **FX June 2** 9:30a; **3** 6a

**Susan Slade** ★★½ ('61, Drama) A poor writer rivals a rich man's son for a young woman with a secret out-of-wedlock child. *Troy Donahue, Connie Stevens, Dorothy McGuire, Lloyd Nolan.* (NR, 1:56) **TCM June 30** 7:15a

**Suspicion** ★★★½ ('41, Suspense) Alfred Hitchcock directs a thriller about a woman who thinks that her husband is plotting to murder her. *Cary Grant, Joan Fontaine, Cedric Hardwicke, Nigel Bruce.* BW (NR, 1:39) **TCM June 27** 7:15a

***THE SWAN PRINCESS: A ROYAL FAMILY TALE*** ('14, Children's) Animated. The princess and her prince adopt a little girl, but the child is soon kidnapped and taken into the forest. *Voices of James Arrington, Elle Deets, Yuri Lowenthal, Joseph Medrano.* (1:25) (AS) **EFAMLY June 7** 1:54a, 8:04a; **8** 3:35a; **10** 1:52a, 1:11p, 8:26p; **16** 5:34a; **18** 8:20a; **20** 1:25p; **21** 4:42a; **24** 3:19a

***THE SWAN PRINCESS CHRISTMAS*** ('12, Children's) Animated. A kingdom unites to prevent a villain from destroying Christmas. *Voices of Jennifer Miller, Joseph Medrano, David Lodge, Catherine Lavin.* (1:26) (AS) **EFAMLY June 10** 10:16a, 7p; **14** 12:06p; **18** 5:41a; **20** 2:03a, 11:59a; **22** 6:36a

***THE SWAN PRINCESS: PRINCESS TOMORROW, PIRATE TODAY!*** ('16, Children's) Animated. Princess Alise and her gang of swashbucklers set out on a high seas journey. When they're shipwrecked on a wild, mysterious island, they make a new friend and work together to escape ferocious beasts. *Voices of Elle Deets, Yuri Lowenthal, Joseph Medrano, Jennifer Miller.* (1:20) (AS) **EFAMLY June 11** 3:47a, 9:54a, 7p; **14** 1:32p; **18** 4:21a; **20** 2:50p; **23** 7:51a

***THE SWAN PRINCESS: ROYALLY UNDERCOVER*** ('17, Children's) Animated. A princess and her friends go under cover to investigate the arrival of mysterious visitors to their kingdom. *Voices of Jayden Isabel, Grant Durazzo, Elle Deets, Yuri Lowenthal.* (1:22) **EFAMLY June 11** 12:53a, 11:14a, 8:20p; **14** 2:52p; **18** 3a; **20** 4:10p; **23** 9:11a

**The Swan Princess: The Mystery of the Enchanted Treasure** ('98, Children's) Animated. The spirited animals of Swan Lake help their prince and princess save the kingdom from a sinister sorceress. *Voices of Michelle Nicastro, Brian Nissen, Christy Landers, Donald Sage Mackay.* (1:14) **EFAMLY June 9** 11:42a, 8:13p; **10** 7:39a; **14** 4:12p; **18** 1:45a; **20** 10:45a; **24** 10:30a

**The Swan Princess: The Secret of the Castle** ★½ ('97, Children's) Animated. Princess Odette is once again transformed into a swan as Prince Derek prepares to battle an evil magician. *Voices of Michelle Nicastro, Douglas Sills, Jake Williamson, Christy Landers.* (1:13) **EFAMLY June 9** 12:56p, 7p; **10** 6:26a; **14** 12:43a, 10:53a; **16** 2:59a; **18** 7:07a; **20** 9:32a; **24** 4:43a, 11:44a

**Sweet Carolina** ('21, Romance) A marketing executive reconnects with her high school boyfriend after becoming the unexpected guardian of her niece and nephew. *Lacey Chabert, Tyler Hynes, Gregory Harrison, Jesse Moss.* (TVG, 2:00) **HALL June 26** 6p

**Sweet Home Alabama** ★★ ('02, Romance-Comedy) Separated from her Southern husband, an engaged New York fashion designer confronts him about a divorce. *Reese Witherspoon, Josh Lucas, Patrick Dempsey, Candice Bergen.* (2:30) (AL, AS) **BRAVO June 12** 7p, 9:30p, **E! June 5** 7:30p; **6** 5p

**The Sweetest Heart** ('18, Romance) With help from a handsome investment banker, Maddie does everything she can to save her cupcake business. When her first love unexpectedly returns home, she must choose between a new romance and the man she never stopped loving. *Julie Gonzalo, Chris McNally, Tammy Gillis, Victor Zinck Jr.* (TVG, 2:00) **HALL June 19** 2p

***SWEETNESS IN THE BELLY*** ('19, Drama) After escaping Ethiopia as a refugee, an orphan works to aid fellow immigrants by uniting them with their families. *Dakota Fanning, Yahya Abdul-Mateen II, Wunmi Mosaku, Gavin Drea.* (1:54) (AS) **EBLACK June 10** 3:13a; **18** 8:08a; **28** 3:07a, **IPLEX June 7** 11:10a, 8:46p; **13** 2:53p; **24** 7:47a, 6:07p

**Swift** ('19, Children's) Animated. Thinking he is a seagull, a bird named Manou discovers that he is actually a swift who was adopted. When tragedy strikes, Manou sets off on a quest to learn his true identity — and save his friends and family along the way. *Voices of Kate Winslet, Willem Dafoe, Rob Paulsen, Josh Keaton.* (1:31) **EFAMLY June 2** 6:26a, 2:27p; **16** 8:31a; **20** 3:28a, 5:30p; **22** 12:44p; **26** 2:20p, **MPLEX June 14** 2:41a

**Sworn Enemy** ★★½ ('36, Crime Drama) A law student, a doctor and the doctor's daughter build a case against a racketeer. *Robert Young, Florence Rice, Joseph Calleia, Lewis Stone.* BW (NR, 1:02) **TCM June 8** 4:15a

**Sylvester** ★★½ ('85, Children's) A spunky Texas girl and an old Westerner take a rodeo horse to the Olympic trials in Kentucky. *Melissa Gilbert, Richard Farnsworth, Michael Schoeffling* (1:45) (AL, MV) **RPLEX June 3** 1:57p; **11** 12:33a; **14** 4:57a, 7p; **22** 9:10p; **23** 4a; **26** 1:35a; **30** 5:14p

## T

**Tag** ★★½ ('18, Comedy) Five highly competitive friends hit the ground running for their yearly, no-holds-barred game of tag — risking their necks, their jobs and their relationships to take one another down. *Ed Helms, Jon Hamm, Jeremy Renner, Jake Johnson.* (2:15) (AL, AS, BN) **TNT June 13** 3:45p

**Taggart** ★★ ('65, Western) A hired gun finds his target hiding in Indian country with a gold miner and his scheming wife. *Tony Young, Dan Duryea, Narciso Busquets, Peter Duryea.* (NR, 1:25) **EWESTN June 7** 12:38a; **15** 7:54p; **16** 1:28a

**The Take** ★★★ ('07, Crime Drama) During his rehabilitation after he is shot during a heist in East L.A., an armored truck driver tracks down the man who committed the crime. *John Alberto Leguizamo, Tyrese Gibson, Rosie Perez, Bobby Cannavale.* (R, 1:36) (AL, AS, V) **ENCORE June 16** 12:47a, **EACTN June 28** 6:16a, 4:25p, **EBLACK June 1** 2:37a, 3:28p; **19** 7:55a; **24** 12:46p, 9:42p

**Take a Hard Ride** ★★ ('75, Western) A cowboy attracts a gambler and a bounty hunter when he tries to deliver cash to his dying boss's wife. *Jim Brown, Lee Van Cleef, Fred Williamson, Catherine Spaak.* (PG, 1:49) (AS, V) **EWESTN June 10** 5:02a, 11:16a, 8:06p; **28** 7:57p; **29** 2:45a, 11:15a

**Taken** ★★★ ('08, Action) A former spy puts his extensive training to the test when he must rescue his kidnapped daughter from sex-slave traffickers. *Liam Neeson, Maggie Grace, Famke Janssen, Leland Orser.* (PG-13, 1:31) (AL, AS, V) **ENCORE June 29** 11:15a, 8p, **EACTN June 4** 7:30a, 8:27p; **26** 9:09a, 5:26p, **ECLASS June 17** 7:42a, 5:41p

**Taken 2** ★★ ('12, Action) Taken hostage with his wife in Istanbul, retired CIA agent Bryan Mills enlists his daughter's aid in helping him escape, then uses his particular set of skills to exact revenge on the kidnappers. *Liam Neeson, Maggie Grace, Famke Janssen, Rade Serbedzija.* (2:00) (AS, V) **AMC June 13** 4:57p; **14** 2:30p, **BBCA June 6** 6p; **7** 1a, **IFC June 9** 7p, 11:30p; **27** 7p, 11:30p

**Taken 3** ★★ ('14, Action) After he's framed for the murder of his beloved ex-wife, ex-covert operative Bryan Mills channels his rage and particular set of skills into taking revenge on the real killers and protecting his daughter. *Liam Neeson, Forest Whitaker, Maggie Grace, Famke Janssen.* (2:15) (AL, AS, V) **TNT June 7** 4:15p; **8** 2p

**Taken at Birth** An investigative team looks into the mysteries behind the case of Dr. Thomas Hicks, who sold babies illegally from his clinic in the 1950s and 1960s, as the Hicks Babies begin to reunite to search for answers. (TV14, 1:00) **TLC June 29** 12p, 1p, 2p

**Taken at Birth** Jane Blasio works to reunite stolen babies that Thomas Hicks sold illegally on the black market. (TV14, 1:00) (Part 1 of 6) **DLC June 9** 11a, **TLC June 15** 11a

**Taken at Birth** Jane discovers a suspicious pattern; Chris finds out that the birth records may be hidden. (TV14, 1:00) (Part 2 of 6) **DLC June 9** 12p, **TLC June 15** 12p

**Taken at Birth** Jane and Lisa meet Stephen Dilbeck; Chris and Sallie search for birth records in the mausoleum. (TV14, 1:00) (Part 3 of 6) **DLC June 10** 11a, **TLC June 15** 1p

**Taken at Birth** Stephen Dilbeck gets some shocking information; Chris and Sallie pursue exhumation approval. (TV14, 1:00) (Part 4 of 6) **DLC June 10** 12p, **TLC June 22** 12p

**Taken at Birth** Jane and Lisa share news about the exhumation; Sallie and the Hicks babies learn the DNA results. (TV14, 1:00) (Part 5 of 6) **DLC June 11** 11a, **TLC June 22** 1p

**Taken at Birth** Wendy runs into unexpected challenges with the exhumation; the Hicks babies learn the DNA results. (TV14, 1:00) (Part 6 of 6) **DLC June 11** 12p, **TLC June 22** 2p

**Taking a Shot at Love** ('21, Romance) Sparks fly between a ballet instructor and a professional hockey player as she tries to help him recover from the same injury that sidelined her dancing career. *Alexa PenaVega, Luke Macfarlane, Nolen Dubuc, Heather-Claire Nortey.* (TVG, 2:00) **HALL June 12** 10p

**The Taking of Pelham 123** ★★½ ('09, Action) A subway dispatcher calls on his extensive knowledge of the transit system to outwit hijackers who are threatening to kill passengers unless a ransom is paid. *Denzel Washington, John Travolta, John Turturro, Luis Guzmán.* (1:55) (AL, AS, V) **FLIX June 16** 3p; **20** 7p; **26** 10:30a

**Tales From the Crypt Presents Bordello of Blood** ★½ ('96, Horror) A seedy private eye helps a televangelist's employee, whose brother vanished at a brothel of female vampires. *Dennis Miller, Erika Eleniak, Angie Everhart, Chris Sarandon.* (R, 1:27) (AL, GV, N, SSC) **ESUSP June 9** 6:31p; **10** 12:21a, **IPLEX June 29** 8p; **30** 2:52a

**Tales From the Crypt Presents Demon Knight** ★★½ ('95, Horror) A devilish stranger unleashes the forces of darkness upon the unsuspecting tenants of a desert boardinghouse. *Billy Zane, William Sadler, Jada Pinkett, Brenda Bakke.* (R, 1:32) (AL, AS, GV) **ESUSP June 16** 4a, 6:25p

**Tales From the Hood 3** ('20, Horror) William, a lumbering man in his 50s, tries to outrun an unseen evil with 6-year-old girl Brooklyn, who tells him four different moralistic and horrific stories to keep her mind off the impending danger. *Tony Todd, Lynn Whitfield, Cooper Huckabee, London Brown.* (2:20) (AL, AS, V) **SYFY June 14** 8:30a

**Tammy** ★½ ('14, Comedy) After losing her job, wrecking her car and discovering her husband's infidelity, a woman hits the road with her feisty grandmother. *Melissa McCarthy, Susan Sarandon, Kathy Bates, Allison Janney.* (2:00) (AL, AS) **TBS June 5** 2:30p

**Tammy and the T-Rex: Uncut** ★½ ('94, Comedy) A teen learns that a scientist implanted her dead boyfriend's brain into an animatronic dinosaur. *Denise Richards, Paul Walker, Terry Kiser, Theo Forsett.* (1:30) (AL, AS, GV) **FLIX June 8** 12:45p

**Tangled** ★★★ ('10, Children's) Animated. Crowned with 70 feet of magical golden hair, Rapunzel strikes a deal with a charming thief to spring her from her prison tower. *Voices of Mandy Moore, Zachary Levi, Donna Murphy, Ron Perlman.* (2:10) (AS, MV) **FREFM June 12** 3:55p

**Taps** ★★½ ('81, Drama) Inspired by a general, a cadet leads an armed defense of his military school to keep it from becoming condos. *Timothy Hutton, George C. Scott, Ronny Cox, Sean Penn.* (2:09) (AL, BN, V) **RPLEX June 4** 4:51p; **5** 2:08a; **16** 9:04a, 8:27p; **17** 6a; **22** 4:08a, 2:24p; **27** 7p; **28** 6:08a

**Tarzan** ★★★ ('99, Children's) Animated. A man raised by apes in the African jungle encounters a professor, his daughter and a suspicious hunter. *Voices of Tony Goldwyn, Glenn Close, Minnie Driver, Rosie O'Donnell.* (2:05) **FREFM June 13** 1:15p

**A Taste of Romance** ('11, Romance) A grudge between two neighboring restaurateurs soon turns to love. *Teri Polo, Bailee Madison, Romy Rosemont, Rockmond Dunbar.* (TVG, 2:00) **UP June 12** 2p

**A Taste of Summer** ('19, Romance) A woman moves to Bright Shore, where she opens a restaurant and rediscovers her passion. Upon arrival,

she encounters a former baseball player who has a competitive streak and owns his own restaurant. *Eric Winter, Alison Araya, Roselyn Sánchez, Antonio Cayonne.* (TVG, 2:00) **HALL June 3** 7p

**Taxi** ★½ ('04, Comedy) A bumbling policeman enlists the aid of a skillful cabdriver to chase Brazilian bank robbers through New York. *Queen Latifah, Jimmy Fallon, Jennifer Esposito, Ann-Margret.* (PG-13, 1:37) (AL, AS, V) **EBLACK June 5** 12:54a; **18** 7:52p; **26** 3:49a, 3:14p

**A Teacher's Crime** ('08, Crime Drama) A former convict blackmails a high-school teacher after she develops a close friendship with his son. *Ashley Jones, Chris Mulkey, Eric Knudsen, Art Hindle.* (TV14, 2:00) **LMN June 25** 5a

***TEAM AMERICA: WORLD POLICE*** ★★★ ('04, Comedy) Puppet commandos protect the planet from fiendish terrorists and North Korean dictator Kim Jong Il. *Voices of Trey Parker, Matt Stone, Kristen Miller, Masasa.* (2:00) (AL, AS, SSC, V) **VICE June 6** 7p, 9p

**Tears of the Sun** ★★½ ('03, Action) A Navy SEAL and his squad try to protect a doctor and Nigerian refugees from ruthless rebels. *Bruce Willis, Monica Bellucci, Cole Hauser, Eamonn Walker.* (R, 1:55) (AL, AS, GV) **ENCORE June 2** 1:40a, 2:10p; **21** 5:51a, 5:55p, **EACTN June 7** 3:03a; **10** 3:47p; **18** 1:28a, 12:03p, 7:57p; **29** 11:41p, **ECLASS June 15** 5:09a; **24** 9:43a

**Teen Titans GO! to the Movies** ★★★ ('18, Children's) Animated. With a few madcap ideas and a song in their hearts, the Teen Titans head to Hollywood to fulfill their dreams. Things soon go awry, however, when a supervillain plans to take over the planet — putting the very fate of the young heroes on the line. *Voices of Greg Cipes, Scott Menville, Khary Payton, Tara Strong.* (1:45) (AS) **CTOON June 1** 10:30a

**Teen-age Crime Wave** ★½ ('55, Crime Drama) A grinning punk shoots a sheriff and takes two reform-school girls on a joyride. *Tommy Cook, Mollie McCart, Sue England, Frank Griffin.* BW (NR, 1:17) **TCM June 25** 7:30a

**Tell No Tales** ★★½ ('39, Crime Drama) A newspaper editor turns a kidnapping into the banner headlines and exclusive story that could save his publication. *Melvyn Douglas, Louise Platt, Gene Lockhart, Douglass Dumbrille.* BW (NR, 1:08) **TCM June 22** 2:45p

**Tell Them Willie Boy Is Here** ★★★ ('69, Western) A lawman is forced to come to terms with himself while pursuing an American Indian who killed a man in self-defense. *Robert Redford, Katharine Ross, Robert Blake, Susan Clark.* (PG, 1:36) (AS, V) **EWESTN June 5** 8:42p; **6** 5:28a, 4:43p; **25** 6:16p; **26** 3:43a

**Tempted by Danger** ('20, Suspense) A successful attorney begins a new relationship with an executive who becomes increasingly obsessed with her. *Keshia Knight Pulliam, Gabrielle Graham, Michael Xavier, Celestine Caravaggio.* (TV14, 2:00) **LMN June 25** 5p

**Ten Little Indians** ★★★ ('66, Mystery) Unwary houseguests meet their deaths when they are invited by an unknown host to a secluded mountain mansion. *Hugh O'Brian, Shirley Eaton, Fabian, Leo Genn.* BW (NR, 1:32) **TCM June 3** 3:15p

**10 Things I Hate About You** ★½ ('99, Comedy) A pretty, popular student can't date until her rebellious older sister gets a suitor of her own. *Heath Ledger, Julia Stiles, Joseph Gordon-Levitt, Larisa Oleynik.* (2:00) (AL, AS) **FREFM June 24** 3p

**Tennessee Johnson** ★★★½ ('42, Historical Drama) Tailor Andrew Johnson enters politics, succeeds Lincoln and faces an impeachment led by Sen. Thaddeus Stevens. *Van Heflin, Lionel Barrymore, Ruth Hussey, Marjorie Main.* BW (NR, 1:43) **TCM June 16** 10:45a

**Tension** ★★½ ('49, Crime Drama) A drugstore manager creates an alter ego to perform the perfect murder of his wife's lover. *Richard Basehart, Audrey Totter, Cyd Charisse* BW (NR, 1:31) **TCM June 23** 2:45a

**TERMINATOR 2: JUDGMENT DAY** ★★★★ ('91, Science Fiction) Two cyborgs from the future battle over the life of a teen who will someday lead humanity against the machines. *Arnold Schwarzenegger, Linda Hamilton, Edward Furlong, Robert Patrick.* (R, 2:16) (AL, AS, BN, GV) **BBCA June 13** 3:30p, 9p, **IFC June 2** 8p; **3** 1:30a, **SUND June 7** 8p, 11p; **27** 7p

**Terminator 3: Rise of the Machines** ★★ ('03, Science Fiction) A cyborg from the future must protect John Connor from a superior model sent to kill him. *Arnold Schwarzenegger, Nick Stahl, Claire Danes, David Andrews.* (R, 1:50) (AL, AS, BN, GV) **BBCA June 13** 6:30p; **14** 12a, **IFC June 2** 5:30p, 11p; **18** 4:30p, 9:30p

**Terminator Genisys** ★★ ('15, Science Fiction) Kyle Reese goes back to 1984 to save Sarah Connor and emerges in an alternate timeline in which Sarah has been raised as a warrior by a Terminator guardian. *Arnold Schwarzenegger, Jason Clarke, Emilia Clarke, Jai Courtney.* (2:30) (AL, AS, N, V) **FX June 5** 9:30p; **6** 8:30a

**Terminator Genisys** ★★ ('15, Ciencia Ficción) Kyle Reese regresa en el tiempo para salvar a Sarah Connor y descubre que ella ha sido criada como una guerrera por un guardián Terminator en una línea temporal alterna. *Arnold Schwarzenegger, Jason Clarke, Emilia Clarke, Jai Courtney.* (2:30) (AL, AS, N, V) **TELM June 6** 11:30a

**TERMS OF ENDEARMENT** ★★★★ ('83, Comedy-Drama) A strong-willed woman and her equally independent daughter keep the lines of communication open as each deals with the curveballs life throws at them. *Shirley MacLaine, Debra Winger, Jack Nicholson, Jeff Daniels.* (PG, 2:12) (AL, AS) **ECLASS June 1** 2:18p; **5** 6:44a, 4:03p; **9** 10:30a; **19** 10:54a; **28** 3p, **MPLEX June 13** 10:39a, 5:47p; **24** 12:59p, 10:16p; **30** 8:16a, 7p

**Terror by Night** ★★ ('46, Mystery) Sherlock Holmes and Dr. Watson guard the Star of Rhodesia diamond on a London-to-Edinburgh train. *Basil Rathbone, Nigel Bruce, Alan Mowbray, Dennis Hoey.* BW (1:01) **MPLEX June 21** 2:24a

**The Terrorists** ★★ ('75, Suspense) A Scandinavian agent negotiates with terrorist hijackers holding the British ambassador hostage. *Sean Connery, Ian McShane, Norman Bristow, Jeffrey Wickham.* (PG, 1:37) (V) **FXM June 11** 5a; **24** 2:05a; **28** 7:15a

**Texas Across the River** ★★½ ('66, Western) A fugitive Spanish nobleman teams up with a gunrunner and his Indian sidekick in the Old West. *Dean Martin, Alain Delon, Joey Bishop, Rosemary Forsyth.* (NR, 1:41) **EWESTN June 12** 3:33p; **13** 10:48a; **18** 2:10a, 9:29a; **22** 6:30a, 6:15p; **23** 12:40a

**The Texas Chain Saw Massacre** ★★★½ ('74, Horror) Young adults encounter a houseful of demented butchers who chase them with chain saws and other deadly tools. *Marilyn Burns, Gunnar Hansen, Allen Danziger, Paul A. Partain.* (1:30) (AL, AS, GV) **FLIX June 3** 3:30p; **11** 11:55a; **23** 7p; **28** 3:30p

**Texas Rising** Santa Anna plans to quash Texas' bid for independence by destroying Sam Houston's army. (TV14, :48) (Part 1 of 10) **EWESTN June 26** 9:45a

**Texas Rising** Houston orders Colonel Fannin and his army to abandon Goliad. (TV14, :44) (Part 2 of 10) **EWESTN June 26** 10:33a

**Texas Rising** Emily seduces Santa Anna; the men under Colonel Fannin are forced to surrender. (TV14, :46) (Part 3 of 10) **EWESTN June 26** 11:17a

**Texas Rising** Colonel Fanning's execution unites enraged Texans to fight even harder against the Mexican Army. (TV14, :47) (Part 4 of 10) **EWESTN June 26** 12:03p

**Texas Rising** Sam Houston orders his army south to force a final battle with Santa Anna. (TV14, :44) (Part 5 of 10) **EWESTN June 26** 12:50p

**Texas Rising** Buckley enlists Jack Hays and Bigfoot Wallace to defend the town against the Comanches. (TV14, :45) (Part 6 of 10) **EWESTN June 26** 1:34p

**Texas Rising** General Sam Houston and his rangers launch a surprise attack on the Mexican Army. (TV14, :45) (Part 7 of 10) **EWESTN June 26** 2:19p

**Texas Rising** In what could be the final mission, Sam Houston and his rangers ride out to rescue Emily West. (TV14, :44) (Part 8 of 10) **EWESTN June 26** 3:04p

**Texas Rising** After the rangers rescue Emily West, Houston arrives in Victoria to celebrate Texas' victory. (TV14, :46) (Part 9 of 10) **EWESTN June 26** 3:48p

**Texas Rising** The Texans work to recover after the war; Houston agrees to lead the newly independent territory. (TV14, :47) (Part 10 of 10) **EWESTN June 26** 4:34p

***THELMA & LOUISE*** ★★★ ('91, Comedy-Drama) An Arkansas waitress and a housewife shoot a rapist and take off in a '66 Thunderbird. *Susan Sarandon, Geena Davis, Harvey Keitel, Michael Madsen.* (R, 2:09) (AL, AS, BN, V) **AMC June 9** 8a, **BBCA June 11** 11a, 10:30p, **SUND June 1** 9a; **28** 4p; **29** 1a

**Thelonious Monk: Straight, No Chaser** ★★★½ ('88, Documentary) Filmmaker Charlotte Zwerin profiles the jazz pianist with interviews and with footage mostly from the 1967-68 period. *Jimmy Cleveland, Harry Colomby, John Coltrane, Ray Copeland.* (PG-13, 1:29) (AL, AS) **TCM June 19** 3:15p

**They All Come Out** ★★ ('39, Crime Drama) An incarcerated gun moll is offered a chance for rehabilitation in director Jacques Tourneur's feature film debut. *Rita Johnson, Tom Neal, Bernard Nedell, Edward Gargan.* BW (NR, 1:10) **TCM June 22** 9a

**They Made Me a Criminal** ★★½ ('39, Drama) A detective finds a fugitive boxing champ on an Arizona ranch with a sweetheart and wayward boys. *John Garfield, The Dead End Kids, Claude Rains, Gloria Dickson.* BW (NR, 1:32) **TCM June 22** 10:15a

**They Met in Bombay** ★★½ ('41, Adventure) Rival jewel thieves get romantic, flee to Hong Kong and join the war against the Japanese. *Clark Gable, Rosalind Russell, Peter Lorre, Jessie Ralph.* BW (NR, 1:33) **TCM June 4** 6:45a

**The Thief Who Came to Dinner** ★★★ ('73, Comedy) An insurance detective tries to catch a Houston computer whiz who moonlights as a cat burglar. *Ryan O'Neal, Jacqueline Bisset, Warren Oates, Jill Clayburgh.* (PG, 1:43) (AL, AS) **TCM June 25** 1p

**Think Like a Man** ★★½ ('12, Romance-Comedy) When the women in their lives buy a book by Steve Harvey and take its advice to heart, four men conspire to use the book's insider information to turn the tables on the ladies and teach them a lesson. *Michael Ealy, Jerry Ferrara, Meagan Good, Regina Hall.* (PG-13, 2:02) (AS) **EBLACK June 2** 9:20a; **11** 9:45a, 9:37p; **12** 4:55a, **LMN June 25** 7p, 11p

**Think Like a Man Too** ★★ ('14, Romance-Comedy) As Michael and Candace prepare to marry in Las Vegas, their friends struggle with life-changing decisions of their own. *Adam Brody, Michael Ealy, Jerry Ferrara, Meagan Good.* (3:00) (AL, AS, N) **BET June 1** 2p; **16** 5p; **17** 2p; **28** 5p; **29** 2p

**Thinner** ★★ ('96, Horror) An elderly Gypsy king's weight-loss curse prompts an obese lawyer to call in a mob boss's debt. *Robert John Burke, Joe Mantegna, Michael Constantine, Lucinda Jenney.* (R, 1:32) (AL, AS, V) **SUND June 9** 10a

**Third Person** ★★ ('13, Drama) An acclaimed novelist struggles to write an analysis of love in one of three stories, each set in a different city, that detail the beginning, middle and end of a relationship. *Liam Neeson, Adrien Brody, Olivia Wilde, James Franco.* (2:20) (AL, AS, N) **IPLEX June 2** 9:06a, 5:41p; **6** 8:42a, 11:36p; **21** 5:54a

**13 Hours: The Secret Soldiers of Benghazi** ★★½ ('16, War) Six members of the Annex Security Team defend the U.S. Consulate in Benghazi, Libya, from an attack by Islamic militants. *James Badge Dale, John Krasinski, Max Martini, Pablo Schreiber.* (3:00) (AL, AS, GV) **FXX June 12** 3p; **13** 8a

**13 West Street** ★★½ ('62, Action) An aerospace engineer ignores a policeman and hunts down a gang of rich juvenile delinquents. *Alan Ladd, Rod Steiger, Michael Callan* BW (NR, 1:20) **TCM June 17** 10:45p

**THE 39 STEPS** ★★★★ ('35, Suspense) Spies and the police chase a handcuffed couple who cannot stand each other. *Robert Donat, Madeleine Carroll, Godfrey Tearle, Lucie Mannheim.* BW (NR, 1:20) **TCM June 26** 6:30a

**This Side of the Law** ★★ ('50, Suspense) A lawyer asks a man to impersonate a missing millionaire. *Viveca Lindfors, Kent Smith, Janis Paige, Robert Douglas.* BW (NR, 1:14) **TCM June 14** 8a

**The Thomas Crown Affair** ★★★ ('99, Suspense) A billionaire looking for new challenges attracts the attention of an investigator when a priceless Monet is stolen. *Pierce Brosnan, Rene Russo, Denis Leary, Ben Gazzara.* (R, 1:53) (AL, AS, N) **ECLASS June 1** 2:47a, 12:22p; **7** 1:17p; **29** 4:29a

**Thor** ★★★ ('11, Action) After his reckless actions reignite an ancient war, the Norse god is stripped of his powers, cast out of Asgard and forced to live among humans. *Chris Hemsworth, Natalie Portman, Anthony Hopkins, Tom Hiddleston.* (2:30) (AS, V) **FX June 5** 7p; **6** 4p

**Thor: Ragnarok** ★★★ ('17, Action) Thor must battle the Hulk in a deadly gladiatorial contest and prevent the all-powerful Hela from destroying his home world and the Asgardian civilization. *Chris Hemsworth, Tom Hiddleston, Cate Blanchett, Idris Elba.* (2:45) (AS, V) **TBS June 26** 4:45p; **27** 4p

**Thor: The Dark World** ★★½ ('13, Action) Thor forms an alliance with treacherous Loki to save Earth and the Nine Realms from an ancient enemy that predates the universe itself. *Chris Hemsworth, Natalie Portman, Tom Hiddleston, Stellan Skarsgard.* (2:30) (AS, V) **FX June 6** 6:30p; **7** 4:30p

**Thoroughbreds** ★★★ ('17, Comedy) Two upper-class teenage girls in suburban Connecticut rekindle their unlikely friendship after years of growing apart. Together, they hatch a plan to solve both of their problems — no matter what the cost. *Olivia Cooke, Anya Taylor-Joy, Anton Yelchin, Paul Sparks.* (R, 1:30) (AL, AS, V) **FXM June 5** 1:05a

**Those Magnificent Men in Their Flying Machines** ★★★ ('65, Comedy) An American vies with an Englishman for a lady and the lead in a crowded 1910 London-to-Paris air race. *Stuart Whitman, Sarah Miles, James Fox, Alberto Sordi.* (G, 2:12) **FXM June 8** 8:15a

***THREE AMIGOS!*** ★★ ('86, Western) Three silent-film cowboys come to Mexico to perform but instead are expected to save a town. *Chevy Chase, Steve Martin, Martin Short, Patrice Martinez.* (2:30) (AL, AS, V) **OVATN June 6** 8:30p; **11** 10:30p; **12** 1p; **18** 11:30p; **23** 10:30p; **27** 11p

**300: Rise of an Empire** ★★ ('14, Action) Greek Gen. Themistocles leads the charge to fight invading Persian forces led by the god Xerxes



**All Times Central.** Not all networks are available in all areas.

— once a mortal — and Artemisia. *Sullivan Stapleton, Eva Green, Lena Headey, Hans Matheson.* (2:15) (AL, AS, GV, N) **TNT June 16** 4:15p

**The 300 Spartans** ★★ ('62, Historical Drama) Xerxes of Persia invades Greece with his army; Leonidas of Sparta fights back at Thermopylae. *Richard Egan, Ralph Richardson, Diane Baker, Barry Coe.* (NR, 1:54) **FXM June 29** 6:05a

**Three Live Ghosts** ★½ ('36, Comedy-Drama) Three pals in a concentration camp are thought to be dead by the people in their hometown. *Richard Arlen, Beryl Mercer, Dudley Digges, Claude Allister.* BW (NR, 1:27) **TCM June 15** 6:30a

**The Three Stooges** ★★½ ('00, Biography) Two brothers and a friend begin in vaudeville and continue on to star in more than 250 short films. *Paul Ben-Victor, Evan Handler, Michael Chiklis, John Kassir.* (TVPG, 1:35) **HDMOV June 1** 7:45p; **2** 2:25a; **12** 7a; **17** 11:05a; **27** 9:10p

***THE THREE STOOGES GO AROUND THE WORLD IN A DAZE*** ★★ ('63, Comedy) Moe, Larry and Curly Joe circle the globe with Phileas Fogg III and his girlfriend. *Moe Howard, Larry Fine, Joe DeRita, Jay Sheffield.* BW (1:45) (AS) **HDMOV June 1** 6p; **2** 12:40a; **8** 7a; **27** 7:25p; **28** 2:05a

***THE THREE STOOGES IN ORBIT*** ★★½ ('62, Comedy) Three men get mixed up with some martian spies' invention. *Joe DeRita, Larry Fine, Moe Howard, Carol Christensen.* BW (1:40) **HDMOV June 1** 2:40p, 9:20p; **10** 11:15a; **21** 7a; **27** 4:05p; **28** 12:25a

***THE THREE STOOGES MEET HERCULES*** ★★½ ('62, Comedy) An inventor's time machine takes Moe, Larry and Curly Joe to ancient Greece. *Moe Howard, Larry Fine, Joe DeRita, Vicki Trickett.* BW (1:40) **HDMOV June 1** 4:20p, 11p; **19** 2:20a; **24** 7a; **27** 5:45p

**3000 Miles to Graceland** ★★ ('01, Action) Two ex-cons and their partners in crime plan a Las Vegas casino heist during the week of an Elvis convention. *Kurt Russell, Kevin Costner, Courteney Cox, Christian Slater.* (R, 2:05) (AL, AS, GV) **EACTN June 10** 11:35a; **12** 3:53p; **30** 7:20a, **ECLASS June 2** 10:58p; **20** 2:58a, **ESUSP June 15** 8:38a; **25** 2:20p; **27** 11:40p; **28** 9:43a

**Three to Tango** ★½ ('99, Romance-Comedy) A wealthy businessman and his mistress believe the architect looking out for her is gay. *Matthew Perry, Neve Campbell, Dylan McDermott, Oliver Platt.* (1:39) (AL, AS) **MPLEX June 4** 3:33p, 10:41p; **20** 3:18a, 11:16a, 9p; **22** 6:33a, 9:13p; **30** 5:04a, 5:19p

**Throw Momma From the Train** ★★★ ('87, Comedy) Two writers mistake tit-for-tat murders: one's ex-wife for the other's beastly mother. *Danny DeVito, Billy Crystal, Anne Ramsey, Kim Greist.* (1:30) (AL, AS) **FLIX June 2** 2:10p; **3** 4:30a; **6** 12:30p; **15** 8:45a, 7p; **19** 11:45a; **25** 10a; **28** 2p

**Thumbelina** ★★ ('94, Children's) Animated. Born of a flower and growing to only a couple of inches tall, poor Thumbelina is worried she'll never meet someone her own size, until she happens to catch the eye of Prince Cornelius of the Fairies. *Voices of Jodi Benson, Kenneth Mars, Charo, Gino Conforti.* (1:28) **EFAMLY June 1** 10:04a; **13** 4:43a; **15** 4:06a, 5:32p; **17** 6:13a, 2:32p; **19** 10:57a; **23** 6:23a, 12:31p; **25** 6:14a, 5:32p; **28** 1:33p

**Til Ex Do Us Part** ('18, Suspense) Just when their separation is coming to an end and Kyle and Sophia have recommitted to each other, Sophia is accused of assaulting her husband's friend Claire, a woman with whom he had sex. *Kelly Sullivan, Dan Payne, Anna Van Hooft, Alisha Newton.* (TV14, 2:00) **LMN June 10** 1p

**'Til Lies Do Us Part** ★★ ('07, Drama) A restaurant critic quickly regrets hiring a private investigator to watch her unfaithful husband when his behavior becomes increasingly erratic. *Thomas Calabro, Paula Trickey, Al Sapienza, Cynthia Preston.* (TV14, 2:00) **LMN June 13** 3p

**Till the Clouds Roll By** ★★★ ('46, Biography) Songwriter Jerome Kern recalls his career on the opening night of his Show Boat, December 1927. *Robert Walker, Van Heflin, Lucille Bremer, Dorothy Patrick.* (NR, 2:12) **TCM June 10** 10a

**Time After Time** ★★★ ('79, Drama) Victorian London's Jack the Ripper escapes to 1979 San Francisco in H.G. Wells' time machine. *Malcolm McDowell, David Warner, Mary Steenburgen, Charles Cioffi.* (PG, 1:52) (AL, AS, V) **TCM June 13** 1a

**Time for You to Come Home for Christmas** ('19, Romance) When Katherine returns home after her husband passes away, she meets a veteran who is on his own holiday journey. As Christmas nears, they learn of a bond that may be the miracle they need. *Alison Sweeney, Lucas Bryant, Kiefer O'Reilly, Britt Irvin.* (TVG, 2:00) **HALLMV June 26** 7p

**The Time Machine** ★★★½ ('60, Science Fiction) H.G. Wells' time traveler journeys through time, experiencing several civilizations. Oscar-winning special effects. *Rod Taylor, Alan Young, Yvette Mimieux, Sebastian Cabot.* (G, 1:43) **TCM June 13** 3a

**The Time, the Place and the Girl** ★★½ ('46, Musical Comedy) Two guys try to put on a show despite opposition from an opera star. *Dennis Morgan, Jack Carson, Janis Paige, Martha Vickers.* (NR, 1:45) **TCM June 14** 12p

**The Times of Harvey Milk** ★★★½ ('84, Documentary) Harvey Fierstein narrates this Oscar-winning account of the life and death of openly gay politician Harvey Milk. *Narrated by Harvey Fierstein, Harvey Milk, Anne Kronenberg, Tory Hartmann.* (NR, 1:27) (AS) **TCM June 29** 12:15a

**'Tis the Season for Love** ('15, Romance) An out-of-work actress finds romance after returning to her quaint hometown during Christmastime. *Sarah Lancaster, Brendan Penny, Gwynyth Walsh, Andrew Francis.* (TVG, 2:00) **HALLMV June 30** 1a

**TITANIC** ★★★★ ('97, Historical Drama) A society girl abandons her haughty fiance for a penniless artist on the ill-fated ship's maiden voyage. *Leonardo DiCaprio, Kate Winslet, Billy Zane, Kathy Bates.* (PG-13, 3:15) (AL, AS, N, V) **ENCORE June 16** 4:42p; **17** 5:51a; **25** 8p; **26** 8:51a, **ECLASS June 5** 10:57a, 8p; **13** 7:30a, 4:43p; **22** 9:32a, 10:58p, **ESUSP June 3** 3:40a, 4:43p

***TO CATCH A SPY*** ('21, Mystery) Chloe and her team from Destination Traveler Magazine head to Malta to cover the travel scene. When Chloe sees someone fall to their death from her hotel window, she teams up with an FBI agent to catch the killer before they become the next victims. *Nathalie Kelley, Colin Donnell, Patti Murin* (2:00) **HALLMV June 20** 7p; **22** 7p; **24** 9p

**To Sir, With Love** ★★★ ('67, Drama) Unable to find employment in his field, a black engineer accepts a teaching position in a tough East End London school. *Sidney Poitier, Judy Geeson, Christian Roberts, Suzy Kendall.* (NR, 1:45) (AL, AS, MV) **TCM June 3** 10:45p

**To Wong Foo, Thanks for Everything, Julie Newmar** ★★½ ('95, Comedy) Car trouble strands three drag queens in a conservative Midwestern town. *Wesley Snipes, Patrick Swayze, John Alberto Leguizamo, Stockard Channing.* (2:30) (AL, AS, MV) **OVATN June 5** 10p; **6** 6p; **11** 8p; **12** 3:30p; **26** 7p; **27** 3:30p

***TOMB RAIDER*** ★★½ ('18, Adventure) Hoping to solve the mystery of her father's disappearance, young Lara Croft embarks on a perilous journey to his last-known destination — a fabled tomb on a mythical island that might be somewhere off the coast of Japan. *Alicia Vikander, Dominic West, Walton Goggins, Daniel Wu.* (2:30) (AL, AS, V) **TNT June 24** 9:30p

**Tomboy** ('17, Romance) A former tomboy finds herself torn between a man who's fallen for her new femininity and a friend who has always loved her for who she is. *Makenzie Vega, Sal Stowers, Tom Maden, Greg Perrow.* (2:00) **UP June 24** 8a

**Tombstone** ★★★ ('93, Western) Doc Holliday joins Wyatt Earp and his brothers for an OK Corral showdown with the Clanton gang. *Kurt Russell, Val Kilmer, Michael Biehn, Powers Boothe.* (2:59) (AL, AS, V) **AMC June 7** 7p; **8** 4p; **17** 7p, 10p; **25** 7p; **26** 4p

**Tombstone, the Town Too Tough to Die** ★★★ ('42, Western) Backed by his brothers and Doc Holliday, Wyatt Earp dons a badge and stops an outlaw's gang. *Richard Dix, Kent Taylor, Edgar Buchanan, Frances Clifford.* BW (NR, 1:20) **EWESTN June 7** 10:28p; **8** 8:09a

***TOMMY BOY*** ★★ ('95, Comedy) A ne'er-do-well auto-parts heir must stop his father's widow from selling the business. *Chris Farley, David Spade, Brian Dennehy, Bo Derek.* (2:15) (AL, AS, BN) **AMC June 11** 11:15a; **12** 6:15a, **IFC June 11** 7p, 11:45p

**Tony Rome** ★★★ ('67, Crime Drama) A private eye investigating a wealthy divorced couple's daughter finds blackmail, murder and fake jewels. *Frank Sinatra, Jill St. John, Richard Conte, Sue Lyon.* (NR, 1:50) (AS, V) **FXM June 9** 10:20a

**TOOTSIE** ★★★★ ('82, Comedy) The Oscar-winning tale of a temperamental actor who becomes a sensation while posing as a woman on a hit TV soap opera. *Dustin Hoffman, Jessica Lange, Teri Garr, Dabney Coleman.* (PG, 1:51) (AL, AS) **ENCORE June 21** 3:55p, **ECLASS June 7** 2:19a, 7:33a, 3:13p; **16** 12:44a, 3:22p; **26** 1:07a, 4:12p

**Top Gun** ★★★ ('86, Action) A hot-shot Navy jet pilot tangles with MiGs and flirts with a civilian astrophysicist. *Tom Cruise, Kelly McGillis, Anthony Edwards, Val Kilmer.* (1:55) (AL, AS, V) **FLIX June 3** 9:05p; **19** 3p; **27** 5p; **30** 7p

**TOPKAPI** ★★★★ ('64, Suspense) Lovers recruit amateurs to steal a dagger from the palace museum in Istanbul. *Melina Mercouri, Peter Ustinov, Maximilian Schell, Robert Morley.* (NR, 2:00) **TCM June 13** 9:15p

**Topper Returns** ★★ ('41, Comedy) A girl's ghost wants Cosmo Topper to find the hooded man who stabbed her but meant to stab her friend. *Roland Young, Joan Blondell, Carole Landis, Billie Burke.* BW (NR, 1:28) **TCM June 15** 2p

**Torchy Plays With Dynamite** ★★ ('39, Crime Drama) Newswoman Torchy Blane goes to jail while her boyfriend plays a mobster in order to capture a wanted bank robber. *Jane Wyman, Allen Jenkins, Tom Kennedy, Sheila Bromley.* BW (NR, :59) **TCM June 22** 5:45a

**Tormented** ★★ ('60, Horror) A jazz pianist is haunted by his dead ex-lover's crawling hand and floating head. *Richard Carlson, Juli Reding, Susan Gordon, Lugene Sanders.* BW (NR, 1:15) **TCM June 2** 11:15a

**Torn Curtain** ★★★ ('66, Suspense) A top U.S. physicist defects to East Germany seeking information about Soviet nuclear missiles. *Paul Newman, Julie Andrews, Lila Kedrova, Hansjoerg Felmy.* (PG, 2:08) (AS, V) **TCM June 26** 12p

**Total Recall** ★★½ ('12, Science Fiction) A factory worker becomes a hunted man after a procedure goes awry that would convert his dreams of life as a spy into real memories. *Colin Farrell, Kate Beckinsale, Jessica Biel, Bryan Cranston.* (PG-13, 1:57) (AL, AS, BN, V) **EACTN June 6** 9:44p; **11** 8:10a, 7:59p; **19** 8:38a; **20** 1:07a, **ECLASS June 1** 10:56p; **9** 6:28a; **26** 2:11p; **27** 5:09a

**Tracking a Killer** ('21, Suspense) A woman tries to prove her daughter's innocence after police accuse her of murdering her high school track-and-field teammate. *Laurie Fortier, Jane Dillon, Huntington Daly, Ashton Leigh.* (2:00) **LMN June 9** 7p, 11p

**Trading Places** ★★★ ('83, Comedy) Sporting billionaire brothers reverse the roles of a Wall Street commodities broker and a street hustler. *Dan Aykroyd, Eddie Murphy, Ralph Bellamy, Don Ameche.* (R, 1:56) (AL, AS, N, V) **ENCORE June 6** 1:54a, 8p; **25** 2:24a, 1:37p

**Transformers: Age of Extinction** ★★ ('14, Action) As humanity picks up the pieces after an epic battle, a shadowy group emerges to gain control of history. Meanwhile, a powerful new menace sets its sights on Earth. *Mark Wahlberg, Stanley Tucci, Li Bingbing, Kelsey Grammer.* (3:30) (AL, AS, V) **FX June 20** 3:30p; **21** 12:30p

***TRANSFORMERS: DARK OF THE MOON*** ★★ ('11, Action) Again, Earth is caught in the middle when the resurrection of an ancient Transformer appears to turn the tide against the Autobots in their longstanding war with evil Decepticons. *Shia LaBeouf, Josh Duhamel, John Turturro, Tyrese Gibson.* (3:30) (AL, AS, V) **AMC June 30** 7p, **FX June 20** 12p; **21** 9a

**Transformers: Dark of the Moon** ★★ ('11, Acción) Una vez más, la Tierra se ve atrapada en el medio cuando la resurrección de un antiguo Transformer parece cambiar el rumbo de los Autobots en su larga guerra con los malvados Decepticons. *Shia LaBeouf, Josh Duhamel, John Turturro, Tyrese Gibson.* (3:00) (AL, AS, V) **TELM June 6** 2p

**Transformers: Revenge of the Fallen** ★★ ('09, Action) When an ancient Decepticon rises for revenge, Sam and Mikaela must figure out the history of the Transformers' presence on Earth and find a way to save the planet. *Shia LaBeouf, Megan Fox, Josh Duhamel, Tyrese Gibson.* (3:00) (AL, AS, V) **SYFY June 10** 5p; **11** 12:28p; **19** 4p; **20** 1p; **29** 7:30p; **30** 4p

**Transformers: The Last Knight** ★★ ('17, Action) As war with the Transformers rages on, inventor Cade Yeager forms an unlikely alliance with Bumblebee, an English lord and an Oxford professor to save the planet. *Mark Wahlberg, Anthony Hopkins, Josh Duhamel, Stanley Tucci.* (3:30) (AL, AS, V) **SYFY June 26** 3:30p, 9p

***TRAPPED*** ★★½ ('02, Suspense) A young anesthesiologist and his wife try to turn the tables on three kidnappers who have their 6-year-old daughter. *Charlize Theron, Courtney Love, Stuart Townsend, Kevin Bacon.* (R, 1:45) (AL, AS, V) **ECLASS June 10** 4:41a

**Trapped by My Father's Killer** ('20, Suspense) Five years after sending Louis to jail for the murder of her father and fiancé, Diana returns home to find that he has escaped from prison and has come to confront her. However, Louis wants to convince her that she put an innocent man away. *Lindy Booth, Craig Olejnik.* (2:00) (AS) **LMN June 19** 3p

**Trapped Model** ('19, Suspense) An aspiring model is thrilled to have a popular fashion photographer help launch her career. But when the photo shoot becomes a kidnapping, she must find a way to escape before she becomes the photographer's next murder victim. *Lucy Loken, Wes McGee, Kiki Harris, Tatum Price.* (TV14, 2:00) **LMN June 8** 7a

**Trapped: The Alex Cooper Story** ('19, Drama) When a teenager reveals that she is gay to her devout Mormon parents, they decide to send her to a conversion therapy home in Utah. *Ian Lake, Addison Holley, Steve Cumyn, Humberly González.* (TV14, 2:00) **LIFE June 6** 9a

**Tres veces mojado** ('89, Drama) Los terribles problemas que enfrenta un inmigrante ilegal al salir de su hogar en El Salvador y entrar a los EE.UU. *Los Tigres del Norte, Mario Almada, Lilia Prado, Carmen Cardenal.* (1:30) **TELM June 2** 2a

**Trog** ★★ ('70, Horror) An anthropologist works with her subject, an ice-age troglodyte found in an English cave. *Joan Crawford, Michael Gough, Bernard Kay, David Griffin.* (GP, 1:31) (V) **TCM June 1** 5:15a

**A Troll in Central Park** ★★½ ('94, Children's) Animated. A kindly troll with the ability

to make flowers spring to life is banished to New York City's famous park. *Voices of Dom DeLuise, Phillip Glasser, Tawny Sunshine Glover, Cloris Leachman.* (1:17) **EFAMLY June 7** 5:43p; **9** 5:32a; **10** 12:35a; **14** 1:58a; **17** 11:41a

**Tron: Legacy** ★★ ('10, Science Fiction) A strange signal leads the son of a long-missing video-game designer to the visually stunning cyberworld in which his father has been trapped for 20 years. *Jeff Bridges, Garrett Hedlund, Olivia Wilde, Bruce Boxleitner.* (PG, 2:05) (AL, AS, V) **FX June 26** 7a, **FXM June 7** 11:15p; **8** 2p; **20** 11:25p, **FXX June 20** 6:30a

**The Trouble With Harry** ★★★ ('55, Comedy) A corpse proves problematic for several New Englanders. *Edmund Gwenn, Shirley MacLaine, John Forsythe, Mildred Natwick.* (PG, 1:39) (AS) **TCM June 27** 5p

**True Grit** ★★★½ ('69, Western) One-eyed Marshal Rooster Cogburn and a Texas Ranger help a girl find her father's killer. *John Wayne, Glen Campbell, Kim Darby, Jeremy Slate.* (2:15) (AS, V) **HDMOV June 4** 1:20a; **14** 1:35a, 10:20a; **20** 10:40a; **30** 9:40a

**True to the Game** ('17, Drama) A tale of love, sex and drugs. *Erica Peeples, Vivica A. Fox, Nelsan Ellis, Nafessa Williams.* (3:00) (AL, AS, N, V) **BET June 2** 4p

***TRUE TO THE GAME 2*** ('20, Crime Drama) A journalist becomes the target of a criminal. *Erica Peeples, Vivica A. Fox, Rotimi, Andra Fuller.* (3:00) (AL, AS, N, V) **BET June 2** 7p; **5** 4p; **6** 1p

**Truly, Madly, Sweetly** ('18, Romance) Natalie and Eric must learn to work together after they both inherit an old, historic bakery. Natalie soon realizes that she has a chance to have it all — a business to call her own, and the true love of her life. *Nikki DeLoach, Dylan Neal, Karen Holness, Bailey Skodje.* (TVG, 2:00) **HALL June 13** 8a

**Truth** ★★★ ('15, Drama) Controversy surrounds CBS anchor Dan Rather and 60 Minutes producer Mary Mapes after the network broadcasts a report about President George W. Bush and his military service. *Cate Blanchett, Robert Redford, Topher Grace, Elisabeth Moss.* (2:08) (AL, AS, BN) **IPLEX June 2** 5a, 3:33p; **11** 11:38p; **21** 11:52p

**Truth or Dare** ('17, Horror) Eight college friends awaken an evil spirit that feeds on souls in a haunted house. *Cassandra Scerbo, Brytni Sarpy, Mason Dye, Harvey Guillen.* (2:03) **SYFY June 29** 7:57a

**Truth or Dare** ★½ ('18, Horror) A seemingly harmless game of truth or dare turns deadly for a group of college friends in Mexico. The rules are simple but wicked — tell the truth or die, do the dare or die, and if you stop playing, you die. *Lucy Hale, Tyler Posey, Violett Beane, Sophia Ali.* (2:00) (AL, AS, V) **FX June 15** 12a

**Tumbleweed** ★★ ('53, Western) A wagon train guard is blamed for a massacre when his attempt to make peace with American Indians backfires. *Audie Murphy, Lori Nelson, Chill Wills, Roy Roberts.* (NR, 1:19) **EWESTN June 3** 10:29p; **20** 12:23p; **30** 6:03a

**Tumbleweed Trail** ★★ ('46, Western) After Brad shoots Bill, his half-brother, he produces a forged will that disinherits Bill's teenage daughter Robin and son Freckles. Desperate for help, the siblings turn to Eddie Dean and Soapy Jones to help them fight for their rightful property. *Eddie Dean, Roscoe Ates, Shirley Patterson, Johnny McGovern.* BW (NR, :58) **EWESTN June 23** 10:58p

**12 O'Clock Boys** ★★★ ('13, Documentary) A Baltimore boy named Pug idolizes a group of dirt-bike riders who raise havoc on city streets. Lacking any other significant male role models, Pug hopes to join their ranks one day. (NR, 1:14) (AL, AS) **EBLACK June 8** 10:36a; **20** 11:27a, **IPLEX June 12** 7:21a, 1:57p; **22** 11:23a, 11:21p

***12 YEARS A SLAVE*** ★★★★ ('13, Historical Drama) In the pre-Civil War United States, Solomon Northup, a free black man of Saratoga Springs, N.Y., is kidnapped and sold into slavery to a malevolent owner in the South. *Chiwetel Ejiofor, Michael Fassbender, Benedict Cumberbatch, Paul Dano.* (R, 2:14) (AS, N, V) **BBCA June 23** 4p, 11p, **SUND June 19** 6p, 10:45p

**TWENTIETH CENTURY** ★★★★ ('34, Comedy) An actress deserts the Broadway director who bolstered her career, then meets him on the Chicago-New York express. *John Barrymore, Carole Lombard, Walter Connolly, Roscoe Karns.* BW (NR, 1:31) **TCM June 13** 7:15a

**28 Days** ★★ ('00, Comedy-Drama) When a court order sends a New York journalist to a rehabilitation center for substance abusers, she meets a ballplayer. *Sandra Bullock, Viggo Mortensen, Dominic West, Diane Ladd.* (1:45) (AL, AS) **FLIX June 2** 10:05a; **14** 8:15a; **19** 7:55a, 10:45p; **25** 5:15p; **29** 7p

**21** ★★½ ('08, Drama) Students from the Massachusetts Institute of Technology become experts at card-counting and use the skill to win big at Las Vegas casinos. *Jim Sturgess, Kevin Spacey, Kate Bosworth, Aaron Yoo.* (PG-13, 2:02) (AS, N, V) **ENCORE June 28** 3:44a, 5:54p, **EBLACK June 3** 11:49a; **22** 11:50a, **ESUSP June 8** 8:49a; **11** 5:45a, 5:55p; **16** 2:49p, 9:57p; **24** 5:13a, **MPLEX June 30** 11:27p

**21 Jump Street** ★★★ ('12, Comedy) Two cops must confront their teenage angst all over again when they go under cover as high-school students. *Jonah Hill, Channing Tatum, Brie Larson, Dave Franco.* (2:30) (AL, AS, V) **FREFM June 2** 2p; **3** 12:30p

**Twilight** ★★½ ('08, Romance) A high-school student is caught up in a romance with a vampire, whose family has renounced the drinking of blood. *Kristen Stewart, Robert Pattinson, Billy Burke, Peter Facinelli.* (2:05) (AS, V) **FLIX June 26** 7p

**Twilight for the Gods** ★★½ ('58, Adventure) An alcoholic captain sails a two-master through danger with a call girl and others on board. *Rock Hudson, Cyd Charisse, Arthur Kennedy, Leif Erickson.* (NR, 2:00) **TCM June 22** 9p

**The Twilight Saga: New Moon** ★★½ ('09, Romance) After the abrupt departure of Edward, Bella develops a deep friendship with Jacob and is drawn into the world of werewolves. *Kristen Stewart, Robert Pattinson, Taylor Lautner, Ashley Greene.* (2:15) (AS, V) **FLIX June 26** 9:05p

**Twilight Zone: The Movie** ★★★ ('83, Science Fiction) Four tales include a bigot, oldsters who find youth in playing kick the can, a misunderstood boy, and a terrified man on a plane. *Vic Morrow, John Lithgow, Kathleen Quinlan, Scatman Crothers.* (1:45) (AL, V) **RPLEX June 1** 12:33a, 8:17a, 7p; **6** 1:11p; **10** 4:15a, 3p, 10:48p; **19** 4:20a, 5:16p; **27** 11:42a, 9:09p; **28** 4:24a

**The Twin** ('17, Suspense) A woman springs into action after the twin brother of her daughter's boyfriend escapes from a mental institution and hatches a twisted plan for revenge. *Brigid Brannagh, Timothy Granaderos, Louis Mandylor, Jess Gabor.* (TV14, 2:00) **LMN June 7** 5a

**Twin Betrayal** ('18, Suspense) A struggling single mother who is in the midst of a fierce custody battle is framed for the murder of her wealthy father by her ambitious identical twin. *Jen Lilley, Peter Douglas, Jason Olive, Nick Ballard.* (TV14, 2:00) **LMN June 7** 3p

**Twins** ★★★ ('88, Comedy) A genetically perfected specimen meets his pint-size, wise-guy long-lost twin. *Arnold Schwarzenegger, Danny DeVito, Kelly Preston, Chloe Webb.* (2:30) (AL, MV) **AMC June 20** 5:15a; **23** 11a

**Twist of Fate** ('16, Romance) A young woman tries to reconnect with the emergency call operator who helped her after a car accident. *Cassie Steele, Ryan Kennedy, Karissa Tynes, Andrea Brooks.* (TVPG, 2:00) **UP June 7** 8a; **12** 12a

**Twisted Twin** ('20, Suspense) College freshman Tess gets the surprise of a lifetime when she meets Sammy — the twin sister she never knew she had. But the happy reunion soon turns into a nightmare when Tess uncovers Sammy's plans to steal her identity and get away with murder. *Jennifer Taylor, Lorynn York, Rory Gibson, Peter Onorati.* (TV14, 2:00) **LMN June 14** 7p, 11p

**Two for the Road** ★★★ ('67, Romance-Comedy) Trips across Europe show changes in a couple's first 10 years of marriage. *Audrey Hepburn, Albert Finney, Eleanor Bron, William Daniels.* (NR, 1:52) (AS) **FXM June 18** 3a; **24** 6:30a; **25** 5a

**2 Guns** ★★½ ('13, Action) In the dark about each other's true identity, two undercover agents from competing bureaus go on the run together after an attempt to infiltrate a drug cartel goes haywire. *Denzel Washington, Mark Wahlberg, Paula Patton, Bill Paxton.* (R, 1:49) (AL, AS, BN, V) **IFC June 9** 4:30p, 9p; **27** 4:30p, 9p

**2 Lava 2 Lantula** ('16, Action) Colton West must save Florida when fire-breathing, lava-spewing arachnids return to wreak havoc. *Steve Guttenberg, Michael Winslow, Marion Ramsey, Jimmy Bellinger.* (TV14, 1:57) **SYFY June 23** 2:03a

**Two Mules for Sister Sara** ★★★ ('70, Western) Profane Sister Sara recruits a drifter to help Mexican rebels attack a French fort. *Shirley MacLaine, Clint Eastwood, Manolo Fabregas, Alberto Morin.* (M, 1:54) (AS, GV) **SUND June 20** 12p

**2012** ★★½ ('09, Action) Earth's billions of inhabitants are unaware that the planet has an expiration date. With the warnings of an American scientist, world leaders begin secret preparations for the survival of select members of society. *John Cusack, Chiwetel Ejiofor, Amanda Peet, Oliver Platt.* (3:30) (AL, AS) **AMC June 1** 11:30a; **2** 1a; **16** 9:45a; **24** 10:15a

**Two Turtle Doves** ('19, Romance) Dr. Sharon Hayes returns home to search for a beloved family heirloom. With the help of an adorable little girl and her dispirited father, together they rediscover the magic of Christmas. *Nikki Deloach, Michael Rady, Michaela Russell, Zach Tinker.* (TVG, 2:00) **HALLMV June 26** 9a; **29** 5p

**Two Weeks in Another Town** ★★★ ('62, Drama) An actor and a director, both washed-up in Hollywood, try to make a comeback in Rome. *Kirk Douglas, Edward G. Robinson, Cyd Charisse, George Hamilton.* (NR, 1:46) **TCM June 8** 7p

**Tyler Perry's Boo 2! A Madea Halloween** ★½ ('17, Comedy) Madea, Aunt Bam and Hattie journey into the woods to prevent Tiffany from attending a Halloween frat party. Chaos soon strikes when the would-be heroes find themselves fighting for their lives against an array of monsters, goblins and boogeymen. *Tyler Perry, Diamond White, Patrice Lovely, Cassi Davis.* (3:00) (AL, AS, V) **BET June 7** 8p; **8** 5p; **21** 8p; **22** 2p

**Tyler Perry's Boo! A Madea Halloween** ★★ ('16, Comedy) Cranky, fast-talking Madea finds herself under attack from ghosts, ghouls and zombies after breaking up a fraternity's Halloween party. *Tyler Perry, Cassi Davis, Patrice Lovely, Liza Koshy.* (3:00) (AL, AS, V) **BET June 22** 5p; **23** 2p

**Tyler Perry's The Single Moms Club** ★★ ('14, Comedy-Drama) Brought together by their children's potential expulsion from school, diverse single mothers form a support group to help one another overcome life's challenges. *Nia Long, Amy Smart, Cocoa Brown, Terry Crews.* (3:00) (AS) **BET June 23** 5p; **24** 2p

## U

**The Ugly Truth** ★½ ('09, Romance-Comedy) A chauvinist puts a romantically challenged producer through a series of outrageous tests to prove his theories about relationships. *Katherine Heigl, Gerard Butler, Eric Winter, John Michael Higgins.* (2:00) (AL, AS) **TRU June 4** 9p, 11p

**Ultraviolet** ★ ('06, Science Fiction) As worldwide civil war looms, a superhuman woman becomes the protector of a boy who is perceived as a threat to humanity. *Milla Jovovich, Cameron Bright, Sebastien Andrieu, Nick Chinlund.* (PG-13, 1:28) (AL, AS, N, V) **ESUSP June 6** 8:28a; **7** 1:03a; **19** 9:19a; **20** 5:24a; **23** 7:04a

**Unbroken** ★★½ ('14, Biography) During World War II, Olympian and war hero Louie Zamperini survives for 47 days at sea in a raft, only to be captured by the Japanese navy and sent to a series of prisoner-of-war camps. *Jack O'Connell, Domhnall Gleeson, Garrett Hedlund, Miyavi.* (3:00) (AL, AS, V) **AMC June 6** 1:30a; **18** 12p; **19** 1a; **28** 8:30a

**Uncle Drew** ★★½ ('18, Comedy) Uncle Drew recruits a squad of older basketball players to return to the court to compete in a tournament. *Kyrie Irving, Lil Rel Howery, Nick Kroll, Shaquille O'Neal.* (2:00) (AL, AS, BN) **TBS June 20** 7:30p, **TNT June 27** 1p

**An Uncommon Grace** ('17, Drama) A military nurse returns from Afghanistan and moves to rural Ohio to recover from the horrors of war. There, she begins a complicated relationship with an Amish man. *Jes Macallan, Sean Faris, Kelly McGillis, Hillary Horvath.* (TVPG, 2:00) **HALLMV June 18** 9p

**Uncorked** ★ ('10, Romance-Comedy) A businesswoman meets a famous chef and his family while visiting California's wine country. *Julie Benz, JoBeth Williams, Elliott Gould, Scott Elrod.* (TVPG, 2:00) **UP June 22** 8a

***UNDER SUSPICION*** ★★ ('00, Suspense) Over a long night in a police station, a veteran captain and his detective try to trick a man into admitting he is a killer. *Morgan Freeman, Gene Hackman, Thomas Jane, Monica Bellucci.* (R, 1:50) (AL, AS) **ENCORE June 9** 5:41a, **ECLASS June 28** 4:05a

***UNDER WESTERN SKIES*** ★★ ('45, Western) Arizona townsfolk balk when a vaudeville troupe makes a stopover in their sleepy little community. *Martha O'Driscoll, Noah Beery Jr., Leo Carrillo, Leon Errol.* BW (:59) **RPLEX June 16** 4:39a

**Undercover Angel** ('17, Drama) An angel from heaven must make the unlikeliest of choices when he falls in love with a recently widowed woman. *Katharine Isabelle, Shawn Roberts, Britt Irvin, Julian D. Christopher.* (TVPG, 2:00) **UP June 5** 6p

**Undercover Bridesmaid** ('12, Romance-Comedy) A bodyguard becomes a bridesmaid for a tycoon's daughter after she receives a series of death threats. *Brooke Burns, Gregory Harrison, Nicole Paggi, Justin Baldoni.* (TVPG, 2:00) **HALLMV June 4** 9p

**Undercover Cheerleader** ('19, Crime Drama) A beautiful transfer student goes under cover as a cheerleader to do an exposé on the cruel culture of the squad for her school newspaper. *Kayla Wallace, Maddie Phillips, Ryan Grantham, Carolyn Yonge.* (TV14, 2:00) **LMN June 9** 5p

**The Undertaker and His Pals** ★ ('67, Horror) Two motorcyclists use their psychopathic tendencies to supply a mortician with a steady stream of business. *Ray Dannis, Warrene Ott, James Westmoreland* BW (R, 1:00) (AS, V) **TCM June 12** 1a

**Underworld** ★★½ ('03, Fantasy) A female vampire tries to protect a medical student from werewolves intent on creating a hybrid species. *Kate Beckinsale, Scott Speedman, Michael Sheen, Shane Brolly.* (2:35) (AL, AS, GV) **SYFY June 2**



**All Times Central.** Not all networks are available in all areas.

9:25p; **3** 2:30p; **12** 7:30a; **13** 1:30a; **29** 12p; **30** 1:30a

***UNDERWORLD: AWAKENING*** ★★ ('12, Fantasy) Vampire warrior Selene escapes from her long imprisonment to find that humans have discovered the existence of vampires and lycans and are trying to wipe them out. *Kate Beckinsale, Stephen Rea, Michael Ealy, Theo James.* (2:00) (AL, AS, GV) **BBCA June 6** 1p, 11p; **16** 10p; **17** 3a, 5p; **25** 1a; **29** 7:15p, 11:30p; **30** 5p, **SUND June 28** 1a

**Underworld: Blood Wars** ★★ ('16, Fantasy) With help from her only two allies, death dealer Selene embarks on a quest to end the eternal war between vampires and Lycans, even if it means making the ultimate sacrifice. *Kate Beckinsale, Theo James, Tobias Menzies, Lara Pulver.* (2:00) (AS, GV) **SYFY June 2** 7:25p; **3** 5p; **12** 2:05p; **13** 11:30a; **21** 3p; **22** 11:30a

**Underworld: Evolution** ★★ ('06, Fantasy) Vampire warrior Selene and her werewolf lover trace the origins of the ancient feud between their races. *Kate Beckinsale, Scott Speedman, Tony Curran, Derek Jacobi.* (2:00) (AL, AS, GV, N) **SYFY June 1** 1p; **2** 8:30a; **12** 1a, 10a; **23** 11p; **24** 3p

**Underworld: Rise of the Lycans** ★★ ('09, Fantasy) Lucian and Sonja, his vampire lover, rally the Lycans against their cruel enslavement at the hands of Viktor, the vampire king. *Michael Sheen, Bill Nighy, Rhona Mitra, Steven Mackintosh.* (2:00) (AS, GV) **SYFY June 1** 3p; **2** 10:30a; **12** 12:03p; **13** 9:27a; **21** 12:57p; **22** 9:27a

**UNFAITHFULLY YOURS** ★★★★ ('48, Romance-Comedy) A British conductor mistrusts his wife and plots three scenarios of revenge to music. *Rex Harrison, Linda Darnell, Rudy Vallee, Barbara Lawrence.* BW (NR, 1:45) **FXM June 6** 5a; **26** 5a

**The Unfinished Dance** ★★½ ('47, Musical) A girl arranges an accident to cripple her ballerina mentor's foreign rival. *Margaret O'Brien, Cyd Charisse, Karin Booth, Mary Eleanor Donahue.* (NR, 1:41) **TCM June 9** 1a

**The Unholy Night** ★★ ('29, Mystery) When a rash of murders depletes their number, a billionaire's employees are brought together at an Englishman's estate. *Roland Young, Boris Karloff, Dorothy Sebastian, Ernest Torrence.* BW (NR, 1:34) **TCM June 23** 9:30a

**Unlocking Christmas** ('20, Mystery) When a mysterious key and a cryptic holiday riddle arrive on their doorsteps, Kate and Kevin embark on a romantic Christmas adventure. *Taylor Cole, Steve Lund, Elena Juatco, Darryl Hinds.* (TVG, 2:00) **HALLMV June 17** 7p; **27** 3p

**Unstoppable** ★★★ ('10, Action) When an unmanned locomotive roars out of control, two railroad employees must find a way to bring it to a halt before it crashes and spills its toxic cargo. *Denzel Washington, Chris Pine, Rosario Dawson, Kevin Dunn.* (2:00) (AL, AS) **A&E June 26** 2:30p

**Untamed Youth** ★½ ('57, Drama) Vagrant sisters work for crooked characters at a rock 'n' roll prison-farm. *Mamie Van Doren, Lori Nelson, John Russell, Don Burnett.* BW (NR, 1:19) **TCM June 10** 11:45p

**THE UNTOUCHABLES** ★★★★ ('87, Crime Drama) Eliot Ness and his men fight Al Capone in Chicago during Prohibition. *Kevin Costner, Sean Connery, Robert De Niro, Andy Garcia.* (2:00) (AL, AS, GV) **FLIX June 14** 7p

**Untraceable** ★★½ ('08, Suspense) FBI agents try to find a tech-savvy serial killer who posts live feeds of his grisly crimes on the Internet. *Diane Lane, Billy Burke, Colin Hanks, Joseph Cross.* (R, 1:41) (AL, AS, GV) **ENCORE June 2** 9:47p; **3** 10:24a; **15** 3:31p, **ECLASS June 5** 6:17p; **11** 1:33p; **28** 11:08p, **ESUSP June 7** 3:56p; **20** 8:40a, 4:46p; **24** 4:21p

***US*** ★★★½ ('19, Horror) A couple and their two children must fight for survival when four masked strangers descend upon their beachfront home. When the masks come off, the family is horrified to learn that each attacker takes the appearance of one of them. *Lupita Nyong'o, Winston Duke, Elisabeth Moss, Tim Heidecker.* (2:30) (AL, AS, GV) **FX June 8** 6:30p; **9** 4:30p; **17** 7p, 9:30p; **28** 7p, 9:30p

**Us on Masterpiece** On the verge of a breakup, Connie and Douglas take a European vacation with their teenage son. (TV14, 2:00) **PBS June 20** 8p

**Us on Masterpiece** On the verge of a breakup, Connie and Douglas take a European vacation with their teenage son. (TV14, 2:00) **PBS June 21** 1a; **22** 2a; **24** 8p; **25** 12a

**Us on Masterpiece** Douglas makes a new friend while searching for Albie in Venice; Connie wonders what is going on. (TV14, 2:00) **PBS June 27** 8p; **29** 3a

**Us on Masterpiece** Douglas makes a new friend while searching for Albie in Venice; Connie wonders what is going on. (TV14, 2:00) **PBS June 28** 1a

**USS Christmas** ('20, Romance) Maddie, a reporter for a Norfolk newspaper, embarks on a Tiger Cruise during Christmastime where she meets a handsome naval officer and stumbles upon a mystery in the ship's archive room. *Jen Lilley, Trevor Donovan, Barbara Niven, Stefanie Butler.* (TVG, 2:00) **HALLMV June 3** 7p; **28** 9a

**The Usual Suspects** ★★★½ ('95, Suspense) A detective questions a con man about his relationships with assorted criminals and their link to a ship explosion. *Stephen Baldwin, Gabriel Byrne, Chazz Palminteri, Kevin Pollak.* (1:50) (AL, V) **AXSTV June 11** 2p, 4:30p, 11p, **HDMOV June 4** 5:10p; **9** 4p; **16** 2:35p; **22** 7:35p, 10:55p; **26** 10:45a, 6:15p, **OVATN June 7** 6p; **9** 8:30p; **13** 9p; **19** 7p; **20** 3:30p; **25** 6p

## V

**Vacancy** ★★½ ('07, Suspense) While stranded at a remote motel, a couple discover hidden cameras in their room and learn they are to be the stars of a snuff film. *Luke Wilson, Kate Beckinsale, Frank Whaley, Ethan Embry.* (R, 1:25) (AL, AS, BN, GV) **ENCORE June 10** 1:52a, **ESUSP June 1** 11:38p; **5** 11:46p; **6** 3:10p; **14** 9:06a; **18** 2:53p; **22** 12:47p; **24** 2:03a; **28** 4:33p

**Vacation** ★★ ('15, Comedy) Following in his father's footsteps, Rusty Griswold takes his wife and two sons on a cross-country road trip to America's favorite fun park, Walley World. *Ed Helms, Christina Applegate, Skyler Gisondo, Steele Stebbins.* (R, 1:39) (AL, AS, N) **IFC June 20** 4:45p; **21** 2:15a

**Vacation From Love** ★½ ('38, Comedy-Drama) A saxophone player's marriage to a wealthy debutante hits a sour note when he enters his father-in-law's business. *Dennis O'Keefe, Florence Rice, Reginald Owen* BW (NR, 1:06) **TCM June 8** 3a

**Valentine Ever After** ('16, Romance) A woman finds love and her true calling in life while performing community service for her involvement in a bar brawl. *Autumn Reeser, Eric Johnson, Vanessa Matsui, Damon Runyan.* (TVG, 2:00) **HALL June 6** 8a

**A Valentine's Match** ('20, Romance) Fired from her job as a reality TV host, a woman returns home for Valentine's Day and finds herself running a town festival auction with her ex-fiance. *Bethany Joy Lenz, Luke Macfarlane, Mary-Margaret Humes, Karen Kruper.* (TVG, 2:00) **HALL June 26** 8a

**Valerian and the City of a Thousand Planets** ★★½ ('17, Science Fiction) In the 28th century, two special operatives race against time to save the diverse city of Alpha from a dark force that also jeopardizes the future of the universe. *Dane DeHaan, Cara Delevingne, Clive Owen, Rihanna.* (3:04) (AL, AS, V) **SYFY June 14** 11:26p; **15** 8:30a

**Valkyrie** ★★½ ('08, Historical Drama) Fearing that Hitler will destroy his beloved Germany, Col. Claus von Stauffenberg joins a group of high-ranking men who are plotting to assassinate him. *Tom Cruise, Kenneth Branagh, Bill Nighy, Tom Wilkinson.* (PG-13, 2:00) (AL, V) **ENCORE June 21** 12:09p, 8p, **ECLASS June 13** 10:47a, 10:46p, **ESUSP June 26** 9:31a, 8p; **27** 7:06a; **30** 3:34a, 5:57p

**Vampire Academy** ★½ ('14, Fantasy) At a secret boarding school, a half-human/half-vampire teenager trains to become a guardian for her best friend — a vampire princess. *Zoey Deutch, Lucy Fry, Danila Kozlovsky, Gabriel Byrne.* (2:00) (AL, AS, V) **SYFY June 3** 12a, 12:30p

***VAN HELSING*** ★★½ ('04, Fantasy) A monster-hunter joins forces with a beautiful woman to battle Dracula and otherworldly creatures in Transylvania. *Hugh Jackman, Kate Beckinsale, Richard Roxburgh, David Wenham.* (3:00) (AS, V) **BBCA June 6** 3p, 8p; **16** 7p; **17** 12a; **24** 7p, 10p, **SUND June 27** 10p

**The Velvet Touch** ★★½ ('48, Mystery) A stage actress kills the producer who made her a star, then sees another actress blamed. *Rosalind Russell, Leo Genn, Claire Trevor, Sydney Greenstreet.* BW (NR, 1:37) **TCM June 4** 8:15a

**Venom** ★★ ('18, Action) Journalist Eddie Brock develops superhuman strength and power when his body merges with the alien Venom. Twisted, dark and fueled by rage, Venom tries to control the new and dangerous abilities that Eddie finds so intoxicating. *Tom Hardy, Michelle Williams, Riz Ahmed, Scott Haze.* (2:00) (AL, AS, V) **FX June 7** 7p; **8** 4:30p, **FXX June 16** 7p; **17** 2p

**The Verdict** ★★★½ ('82, Drama) A boozing lawyer takes on a law-firm dean, the Archdiocese of Boston and the system in general. *Paul Newman, Charlotte Rampling, James Mason, Jack Warden.* (2:12) (AL, AS, MV) **RPLEX June 2** 5:59a, 4:49p; **4** 10a; **10** 2:04a, 7p; **16** 12:54p; **19** 12:27a, 8:56p; **24** 3:17p; **25** 8:32a; **27** 5:25a; **29** 10:23p; **30** 10:58a

**VERTIGO** ★★★★ ('58, Suspense) A former San Francisco detective who dreads heights falls for a woman he is hired to protect. *James Stewart, Kim Novak, Barbara Bel Geddes, Tom Helmore.* (PG, 2:08) (AS, V) **TCM June 26** 4:45p

**A Very British Romance With Lucy Worsley** British romance and the social, political, and cultural forces that shaped Victorian courtship. (TV14, 1:00) **PBS June 13** 7p, 11p; **15** 2a

**A Very Country Wedding** ('19, Romance) When a country star's wedding is put on hold, questions arise about his relationship status. *Greyston Holt, Bea Santos, Deana Carter, Jesse Collin.* (2:00) **UP June 6** 2p

**A Very Long Engagement** ★★★ ('04, Drama) A Frenchwoman hires a private investigator to find her fiance, a soldier presumed to have died in World War I. *Audrey Tautou, Gaspard Ulliel, Jean-Pierre Becker, Dominique Bettenfeld.* (2:16) (AS, V) **IPLEX June 3** 4:37a, 5:44p; **8** 2:17p, 8:52p; **18** 4:57a, 12:20p; **21** 1:39a; **27** 8:32a; **29** 4:07p

**Very, Very, Valentine** ('18, Romance-Comedy) When Helen, a kind hearted and shy florist, meets the perfect man at a Valentine's masquerade ball, she enlists the help of her best friend Henry to track him down, only to find that her perfect man may already be right in front of her. *Danica McKellar, Cameron Mathison, Damon Runyan, Mary Long.* (TVG, 2:00) **HALL June 20** 4p

**A Veteran's Christmas** ('18, Romance) Capt. Grace Garland, a decorated U.S. veteran, returns home after two tours of search and rescue in Afghanistan. After being separated from her beloved K9 partner, Grace must rediscover the magic of Christmas. *Eloise Mumford, Sean Faris, Mary Long, Amanda Lisman.* (TVG, 2:00) **HALLMV June 25** 1p; **29** 3a

**Vice Versa** ★★ ('47, Comedy) A Victorian boy uses a magic stone to trade places with his stuffy father. *Roger Livesey, Anthony Newley, Petula Clark* BW (NR, 1:51) **TCM June 20** 5a

**Vince Vaughn's Wild West Comedy Show: 30 Days & 30 Nights - Hollywood to the Heartland** ★★½ ('06, Comedy) Stand-up comics Bret Ernst, Sebastian Maniscalco, Ahmed Ahmed and John Caparulo join actor Vince Vaughn in a series of live performances across the West, Midwest and South. *Vince Vaughn, Ahmed Ahmed, John Caparulo, Bret Ernst.* (1:44) (AL, AS) **IPLEX June 17** 3:27a

**Violent Playground** ★★★ ('58, Drama) A Liverpool policeman works with juvenile delinquents and catches his girlfriend's brother at arson. *Stanley Baker, Anne Heywood, David McCallum* BW (NR, 1:48) **TCM June 25** 12:30a

**Violent Saturday** ★★★ ('55, Crime Drama) Three violent hoodlums shatter the calm of a peaceful Arizona community when they attempt a bloody bank heist. *Victor Mature, Richard Egan, Stephen McNally, Virginia Leith.* (NR, 1:31) **FXM June 13** 5a; **15** 9:10a

**Vision of Love** ('14, Romance-Comedy) A woman embarks on a series of dates with men named Michael, believing that one will be her soul mate. *Larisa Oleynik, Brant Daugherty, Laura Breckenridge, Elliott Gould.* (2:00) **UP June 9** 8a

**The Visit** ★★½ ('15, Suspense) A teen and her younger brother discover a shocking secret about their seemingly charming grandparents while staying at their remote Pennsylvania farm. *Olivia DeJonge, Ed Oxenbould, Deanna Dunagan, Peter McRobbie.* (PG-13, 1:34) (AL, AS, N, V) **FXM June 16** 2p; **17** 12:25a

**Volcano** ★★ ('97, Action) A Los Angeles emergency official takes charge when earthquakes and erupting lava ravage the city. *Tommy Lee Jones, Anne Heche, Gaby Hoffmann, Don Cheadle.* (PG-13, 1:42) (AS, V) **EACTN June 5** 1:47p; **14** 7:44a, 6:32p; **24** 11:41p, **EBLACK June 8** 4:54a, 10:05p; **30** 4:40a, **ECLASS June 3** 3:03a, 4:14p; **19** 4:39p

**Von Ryan's Express** ★★★ ('65, War) An Air Force colonel and a British major seize a Nazi prison train and make a run for the Swiss border. *Frank Sinatra, Trevor Howard, Brad Dexter, Raffaella Carrà.* (NR, 1:57) (AS, V) **FXM June 22** 9:25a

**Voyage to the Bottom of the Sea** ★★★ ('61, Science Fiction) The admiral of an atomic submarine tries to stop the Van Allen radiation belt from cooking Earth. *Walter Pidgeon, Joan Fontaine, Barbara Eden, Peter Lorre.* (PG, 1:45) (AS, V) **FXM June 2** 9:45a; **3** 3a; **18** 8:35a; **23** 5a

## W

**Waiting to Exhale** ★★★ ('95, Comedy-Drama) Relationships preoccupy Phoenix friends: divorcee Bernadine, careerist Savannah, popular Robin, and Gloria, whose ex-husband is gay. *Whitney Houston, Angela Bassett, Lela Rochon, Loretta Devine.* (2:30) (AL, AS) **FREFM June 14** 2:30p

**Walk a Crooked Mile** ★★½ ('48, Action) An FBI agent and a Scotland Yard man bust a spy ring stealing atomic secrets in California. *Louis Hayward, Dennis O'Keefe, Louise Allbritton* BW (NR, 1:31) **TCM June 12** 11p; **13** 9a

**Walk Hard: The Dewey Cox Story** ★★½ ('07, Comedy) Following a childhood tragedy, Dewey Cox rises to music stardom, falls victim to drug abuse, and finds the love of a good woman. *John C. Reilly, Jenna Fischer, Raymond J. Barry, Kristen Wiig.* (R, 1:36) (AL, AS, N) **ENCORE June 1** 1:41a, **EBLACK June 4** 2:05a, **ECLASS June 29** 7:21p

**A Walk in the Clouds** ★★½ ('95, Romance) A married chocolate salesman agrees to pose for

a day as the new husband of a pregnant vineyard heiress in postwar California. *Keanu Reeves, Aitana Sánchez-Gijón, Anthony Quinn, Giancarlo Giannini.* (PG-13, 1:42) (AS, V) **ECLASS June 28** 7:15p

**Walk Proud** ★★ ('78, Drama) A Latino youth begins to feel conflicted about his involvement in a street gang after he goes to Mexico for a relative's funeral and meets his real father. *Robby Benson, Sarah Holcomb, Henry Darrow, Pepe Serna.* (1:39) (AL, V) **MPLEX June 4** 12:19a, 1:54p; **14** 10:48p; **23** 9:05a, 5:21p

**Walk the Proud Land** ★★½ ('56, Western) Indian agent John P. Clum handles Geronimo's outbreak at an Apache reservation in Arizona. *Audie Murphy, Anne Bancroft, Pat Crowley, Charles Drake.* (NR, 1:28) **EWESTN June 4** 5:22a, 11:29a, 9:32p; **14** 8:11a; **15** 3:18a; **20** 1:43p

**A Walk to Remember** ★★ ('02, Romance) Forced to tutor students at a school, a young delinquent falls for a minister's daughter. *Shane West, Mandy Moore, Peter Coyote, Daryl Hannah.* (2:30) (AL, AS) **FREFM June 10** 5p; **11** 10a; **30** 4p

**Wallflower** ★★★ ('48, Comedy) A plain Jane rivals her glamorous sister for a handsome guy at a country-club dance. *Robert Hutton, Joyce Reynolds, Janis Paige, Edward Arnold.* BW (NR, 1:17) **TCM June 14** 9:15a

**Wanted** ★★★ ('08, Action) After his estranged father is murdered, an office drone joins secret assassins who take their orders from Fate itself. *James McAvoy, Morgan Freeman, Angelina Jolie, Terence Stamp.* (2:30) (AL, AS, GV) **A&E June 19** 1:30p

**Wanted: The Sundance Woman** ★★½ ('76, Western) The Sundance Kid's mate, Etta Place, runs guns and ammo for Mexican rebel Pancho Villa. *Katharine Ross, Steve Forrest, Stella Stevens, Michael Constantine.* (NR, 1:37) **EWESTN June 8** 3:22a, 9:32a, 9:45p, **RPLEX June 17** 11:46p; **18** 9:19p

**War for the Planet of the Apes** ★★★½ ('17, Science Fiction) A ruthless colonel leads his troops in a deadly battle against Caesar and his army of intelligent apes. *Andy Serkis, Woody Harrelson, Steve Zahn, Karin Konoval.* (PG-13, 2:22) (AS, V) **FXM June 2** 10:25p; **3** 4:50p, **FXX June 28** 2p; **29** 11:30a

**War Nurse** ★★ ('30, Drama) American Army nurses find time for romance with soldiers while serving in World War I France. *Robert Montgomery, June Walker, Robert Ames, Anita Page.* BW (NR, 1:19) **TCM June 1** 3:45a

**The War of the Roses** ★★★ ('89, Comedy) A rich Washington couple surnamed Rose get a divorce, but they both get the house. *Michael Douglas, Kathleen Turner, Danny DeVito, Marianne Sagebrecht.* (2:00) (AL, AS, V) **RPLEX June 1** 10:02a; **4** 1:10a, 7p; **9** 10:49a; **12** 3:57a, 9:27p; **17** 10:06a; **20** 4:10a, 3:20p; **24** 10:02a; **30** 8:41p

**The War Wagon** ★★★ ('67, Western) An ex-convict and his partner eye an armored stagecoach fitted with a Gatling gun and full of gold. *John Wayne, Kirk Douglas, Howard Keel, Robert Walker.* (NR, 1:41) **EWESTN June 5** 7a, 7p; **6** 2:39a; **16** 2:55a, 11:18a, 9:46p; **27** 10:02a, 5:18p; **28** 12:13a

**Warcraft** ★★ ('16, Fantasy) A king, a mighty warrior and a powerful wizard unite to defend the human realm of Azeroth from a tyrannical shaman and his invading army of orcs. *Travis Fimmel, Paula Patton, Ben Foster, Dominic Cooper.* (2:30) (AS, V) **FX June 17** 11:30a; **18** 6a

**Warning Sign** ★★ ('85, Horror) Research scientists are turned into homicidal maniacs when a secret germ-warfare experiment goes haywire. *Sam Waterston, Kathleen Quinlan, Yaphet Kotto, Jeffrey De Munn.* (R, 1:40) (AL, V) **FXM June 12** 12:20p; **27** 12:20p

**Warrior Assassin** ('13, Action) Two strangers embark on individual quests for revenge, and when they meet, they discover their target is the same man. *Ji Chun Hua, Bryan Leung, Yuen Biao, Zhao Xiaorui.* (V) **FXM June 9** 12a

**Watch Your Back** ('15, Suspense) A woman tries to find out who's behind a series of texts containing photographs taken of her, along with threatening messages. *AnnaLynne McCord, Mark Ghanimé, Gracyn Shinyei, Darla Taylor.* (TV14, 2:00) **LMN June 24** 5a

**The Watermelon Woman** ★★ ('96, Comedy) An aspiring black lesbian filmmaker researches an obscure 1940s black actress billed as the Watermelon Woman. *Cheryl Dunye, Guinevere Turner, Valarie Walker, Lisa Marie Bronson.* (1:30) (AL, AS, N) **FLIX June 4** 12:45a; **7** 12:35a; **10** 3:05a; **13** 12:50a; **19** 1:05a

**The Wave** ('19, Science Fiction) When Frank goes out on the town to celebrate an upcoming promotion, his night takes an unexpected and bizarre turn when he is dosed with a hallucinogen that alters his perception and changes his life forever. *Justin Long, Donald Faison, Tommy Flanagan, Sheila Vand.* (R, 1:27) (AL, AS) **ESUSP June 15** 8p

**A Way in the Wilderness** ('40, Biography) The life of Dr. Joseph Goldberger. *Narrated by John Nesbitt, Shepperd Strudwick, Barbara Bedford, Helen Brown.* BW (NR, :11) **TCM June 19** 7:10a

**Way of a Gaucho** ★★½ ('52, Action) An 1870s cowboy leads rebels and courts an aristocrat on the Argentina pampas. *Rory Calhoun, Gene Tierney, Richard Boone, Hugh Marlowe.* (NR, 1:31) **EWESTN June 2** 12:52a; **16** 11:30p; **17** 11:28a; **20** 5:07a; **25** 5:58a, **RPLEX June 14** 3:24a, 10:24a, 8:46p

**We Have Your Husband** ('11, Docudrama) After her husband Eduardo is kidnapped near their ranch in Mexico, Jayne has to raise enough money to ransom him back. *Teri Polo, Esai Morales, Olivia d'Abo, Nicholas Gonzalez.* (TVPG, 2:00) **LMN June 6** 1p

**Wedding Daze** ★★★ ('04, Romance-Comedy) Parents face insanity and dwindling funds after their three daughters move back home, then announce their nuptials. *John Larroquette, Karen Valentine, French Stewart, Marina Black.* (TVPG, 2:00) **UP June 19** 4p

**The Wedding Do Over** ('18, Romance) Abby is a wedding planner who specializes in fixing nuptials that went wrong. Forced to work with her ex-fiance, she soon begins to question whether their relationship was the disaster that she remembers. *Nicole Gale Anderson, Parker Young, Karissa Lee Staples, Alisha Wainwright.* (TVPG, 2:00) **UP June 27** 8p

**Wedding Every Weekend** ('20, Romance-Comedy) Nate and Brooke are going to the same four weddings for four weekends in a row. To avoid setups, they go together as wedding buddies. But what starts as a friendship soon becomes deeper. *Kimberley Sustad, Paul Campbell, Brandi Alexander, Jaime M. Callica.* (TVG, 2:00) **HALL June 29** 7p

**The Wedding Planner** ★★ ('01, Romance-Comedy) A lonely organizer falls for an engaged pediatrician while coordinating his wedding and reception. *Jennifer Lopez, Matthew McConaughey, Bridgette Wilson-Sampras, Justin Chambers.* (2:30) (AL) **FREFM June 5** 5:10p; **14** 7:30p; **28** 12:30p; **29** 11a

***THE WEDDING RING*** ('20, Romance) At her sister's wedding, jewelry designer Kate encounters her childhood sweetheart. (2:00) **UP June 6** 6p, 10p; **12** 6p; **18** 10p; **27** 2p

**The Wedding Ringer** ★★ ('15, Comedy) A socially awkward groom begins an unexpected bromance with the guy he hired to pose as his best man at his upcoming nuptials. *Kevin Hart, Josh Gad, Affion Crockett, Kaley Cuoco-Sweeting.* (2:30) (AL, AS, BN) **COM June 19** 4:30p

**A Wedding to Die For** ('17, Crime Drama) Pastry chef Helena poisons men who don't meet her high standards. Her fiancé Charlie has nothing to worry about, at least until his sister Becca becomes suspicious of Helena's culinary killing past. *Brittany Underwood, Charlene Amoia, Peter Johnson, Kathryn Leigh Scott.* (TV14, 2:00) **LMN June 26** 11a

**Welcome Home Roscoe Jenkins** ★★½ ('08, Comedy) Determined to prove to his family how much he has changed, a talk-show star returns to his small Southern hometown for his parents' anniversary. *Martin Lawrence, James Earl Jones, Margaret Avery, Joy Bryant.* (3:00) (AL, AS) **BET June 15** 5p; **16** 2p

**Welcome to Marwen** ★★ ('18, Biography) After surviving a violent assault, Mark Hogancamp creates a miniature World War II town that comes to life with astonishingly realistic dolls. Through this fantasy world, Mark finds the strength to triumph in the real world and face his attackers. *Steve Carell, Leslie Mann, Diane Kruger, Janelle Monáe.* (2:30) (AL, AS, V) **FX June 12** 8a

**Wells Fargo** ★★★ ('37, Western) Ramsey McCay, a troubleshooter for the newly formed Wells Fargo company, maintains smooth routes to the west. He becomes separated from his wife during the Civil War until they reunite during the company's 20th anniversary. *Joel McCrea, Frances Dee, Lloyd Nolan, Bob Burns.* BW (NR, 1:55) **EWESTN June 3** 11:51p; **4** 9:50a, 6:15p; **13** 1:47p, 8p; **14** 6:33a; **26** 8:38p; **27** 8:24a

**We're the Millers** ★★ ('13, Comedy) Indebted to a big-time drug lord, a pot dealer travels to Mexico with a fake family and a camper to pick up a large shipment and smuggle it into the U.S. *Jennifer Aniston, Jason Sudeikis, Will Poulter, Emma Roberts.* (2:30) (AL, AS, N) **CMT June 9** 4:30p; **10** 12a, **COM June 12** 7:30p; **13** 5p, **MTV June 14** 10:30a, 5:30p, **VH1 June 4** 3:30p, 10:30p

**West Point** ★★½ ('28, Comedy-Drama) Silent. A football player falls for a woman and leads Army against Navy in their annual game. *William Haines, Joan Crawford, William Bakewell, Neil Neely.* BW (NR, 1:20) **TCM June 20** 11:15p

**West to Glory** ★½ ('47, Western) Eddie Dean and his partner protect a valuable diamond from crooks. Eddie falls into a game of cat and mouse with the beautiful and dangerous Maria, who may have her eyes on the diamond as well. *Eddie Dean, Roscoe Ates, Dolores Castle, Gregg Barton.* BW (NR, 1:01) **EWESTN June 20** 3:07a

**The Westward Trail** ★½ ('48, Western) The marshal saves a woman's ranch and sings When Shorty Plays the Schottische. *Eddie Dean, Roscoe Ates, Phyllis Planchard, Eileene Hardin.* BW (NR, :56) **EWESTN June 20** 4:08a

***WHAT'S EATING GILBERT GRAPE*** ★★½ ('93, Comedy-Drama) A self-sacrificing grocery worker is pushed to the breaking point by the constant demands of his dysfunctional family. *Johnny Depp, Juliette Lewis, Mary Steenburgen, Leonardo DiCaprio.* (2:00) (AL, AS) **AXSTV June 21** 8p, 10:45p; **22** 8a, **HDMOV June 4** 9:30p; **5** 2a; **9** 7:45p, 11:50p; **16** 10:45a, 4:25p; **17** 7a; **26** 4:10p; **27** 8:55a

**What's Love Got to Do With It** ★★★ ('93, Biography) Anna Mae Bullock meets singer/songwriter Ike Turner and goes into show business under the stage name Tina. *Angela Bassett, Laurence Fishburne, Vanessa Bell Calloway, Jenifer Lewis.* (3:00) (AL, AS, R, V) **BET June 12** 1p

**Where's the Money** ('17, Comedy) A young man from South Central Los Angeles must pledge a fraternity to recover a stash of stolen money. *Andrew Bachelor, Kat Graham, Logan Paul, Method Man.* (R, 1:26) (AL, AS) **FXM June 18** 1:05a

**While the Patient Slept** ★½ ('35, Mystery) Murder and mayhem plague a group of hostile friends and relatives gathered at the home of a wealthy stroke victim. *Aline MacMahon, Guy Kibbee, Lyle Talbot, Patricia Ellis.* BW (NR, 1:05) **TCM June 3** 6:15a

**Whip It** ★★★ ('09, Comedy-Drama) Stifled in her mother's world of beauty pageants and conformity, a rebellious teen finds purpose and liberation in the ranks of a Texas roller-derby team. *Ellen Page, Marcia Gay Harden, Kristen Wiig, Drew Barrymore.* (1:53) (AL, AS) **IPLEX June 1** 4:21p; **3** 6:53a; **7** 3:58a; **9** 8:25a; **11** 5:13a; **15** 4:14p; **17** 1:33a; **21** 8:13a, 6:07p; **26** 9:11a; **27** 4:52a; **29** 11:05p; **30** 6a

**Whiplash** ★★★½ ('14, Drama) A first-year music student wins a seat behind the drums in a jazz band led by a teacher who uses fear and intimidation to push his students to perfection. *Miles Teller, J.K. Simmons, Melissa Benoist, Paul Reiser.* (1:49) (AL, AS) **IPLEX June 1** 1:36a; **10** 8:11a; **16** 9:16a; **20** 11:11a, 8p; **25** 7:30a, 4:37p; **28** 3:12a, 2:55p, 9:56p

***A WHIRLWIND WEDDING*** ('21, Romance-Comedy) When an event planner returns to her hometown to arrange her mother's wedding, a charming caterer soon catches her eye. *Morgan Kohan, Drew Nelson, Cameron McDonald, Laura Soltis.* (2:00) **UP June 27** 6p, 10p

**Whispering Smith** ★★★ ('48, Western) A railroad detective learns his ex-sweetheart's husband has joined a train robber's gang. *Alan Ladd, Robert Preston, Donald Crisp, Brenda Marshall.* (NR, 1:28) **EWESTN June 1** 5:04a; **2** 2:24a; **13** 12a, 3:26p; **18** 7:59a

**White Boy Rick** ★★½ ('18, Crime Drama) In 1980s Detroit, Rick Wershe Jr. agrees to become an undercover drug informant in exchange for keeping his father out of prison. When young Rick gets in too deep, he finds himself seduced by the lure of easy money and becomes a drug dealer himself. *Matthew McConaughey, Richie Merritt, Bel Powley, Jennifer Jason Leigh.* (2:30) (AL, AS, BN, V) **FXX June 7** 9:30a

**The White Buffalo** ★★ ('77, Western) Wild Bill Hickok and Chief Crazy Horse hunt a legendary white bison. *Charles Bronson, Jack Warden, Will Sampson, Kim Novak.* (1:40) (AL, V) **HDMOV June 8** 10:30a; **13** 12:25p, 6:50p; **19** 7a; **26** 2:20a

**White Chicks** ★★ ('04, Comedy) Two male FBI agents pose as female socialites to foil a kidnapping plot and save their jobs. *Shawn Wayans, Marlon Wayans, Jaime King, Frankie Faison.* (2:30) (AL, AS) **VH1 June 9** 8p; **10** 3p

**White House Down** ★★ ('13, Action) While on a tour of the White House with his young daughter, a police officer springs into action to save his child and the president from a heavily armed group of paramilitary invaders. *Channing Tatum, Jamie Foxx, Maggie Gyllenhaal, Jason Clarke.* (2:25) (AL, AS, V) **SYFY June 10** 8p; **11** 3:35p; **27** 9p; **28** 4:30p

**White Line Fever** ★★½ ('75, Action) An independent trucker with a pregnant wife fights cargo crooks and the big shot they work for. *Jan-Michael Vincent, Kay Lenz, Slim Pickens, L.Q. Jones.* (PG, 1:32) (AL, AS, V) **TCM June 20** 3a

**Who Killed My Husband?** ('16, Mystery) A widowed police officer goes under cover to solve the same case that got her husband killed. *Andrea Bowen, Yasmeene Ball, Jim Thorburn, Chad Krowchuk.* (TV14, 2:00) **LMN June 6** 7a

**Who Stole My Daughter?** ('19, Suspense) When a girl unexplainably disappears at the end of the school day, her mother hopes her daughter will return. When the girl returns five years later, her mother is determined to find out what happened. *Samaire Armstrong, Sierra McCormick, Kieren Hutchinson, Ashley Atwood.* (TV14, 2:00) **LMN June 8** 5p

**Who Wants Me Dead?** ('20, Suspense) After the death of her estranged sister, a woman learns that she is named as her niece's guardian. She soon discovers that her niece stands to inherit a fortune, and some members of the family will do anything they can to get their hands on it.



**All Times Central.** Not all networks are available in all areas.

*Jade Harlow, Karynn Moore, Robert Adamson* (2:00) (AS) **LMN June 5** 3p

**Who's Stalking Me?** ('19, Suspense) Following a near-death experience when an attacker breaks into her home, a woman can't shake the feeling that she's still in harm's way. *Chelsea Ricketts, Michael Welch, Bryan Lillis, Caia Coley.* (TV14, 2:00) **LMN June 25** 9a

***WHY HIM?*** ★★ ('16, Comedy) An overprotective businessman panics after learning that his daughter's wealthy but socially awkward boyfriend plans to ask for her hand in marriage. *James Franco, Bryan Cranston, Zoey Deutch, Megan Mullally.* (2:30) (AL, AS, N, SSC) **FREFM June 24** 7:30p; **25** 12:30p, **FX June 18** 2:30p

**Why Stop Now?** ★½ ('12, Comedy-Drama) Scoring drugs for his addict mother is but one of a piano prodigy's problems as he tries to get his family's affairs in order before he heads out to an important audition. *Jesse Eisenberg, Melissa Leo, Tracy Morgan, Emma Rayne Lyle.* (1:30) (AL, AS) **FLIX June 3** 8:30a; **15** 5:25a; **17** 6:30a

**Wicked Moms Club** ('17, Drama) A mother must take down a group of bullying PTA moms before they destroy her life. *Jessica Blackmore, Virginia Tucker, Ashley Wood, Adam Atherton.* (TV14, 2:00) (AS) **LMN June 22** 7a

***WICKED STEPMOTHER*** ★★ ('89, Fantasy) A brother and sister come home and meet their father's witchy new wife and her supposed daughter. *Bette Davis, Barbara Carrera, Colleen Camp, David Rasche.* (PG-13, 1:32) (AL, V) **TCM June 19** 2:45a

**Wicker Park** ★★ ('04, Suspense) An engaged man searches obsessively for his former lover who disappeared two years earlier. *Josh Hartnett, Rose Byrne, Matthew Lillard, Diane Kruger.* (1:56) (AL, AS) **MPLEX June 4** 8:26a, 8:45p; **8** 11:40a; **9** 7:44a; **13** 11:10p; **14** 3:26p; **20** 12:09a, 9:20a, 4:55p, **IPLEX June 6** 4:44a, 12:53p, 9:37p; **17** 4:09p; **22** 4:18p; **30** 1:03p

**The Wife He Met Online** ('12, Suspense) A shocking surprise awaits a man who marries a seemingly perfect woman. *Cameron Mathison, Barbara Niven, Sydney Penny, Cynthia Preston.* (TVPG, 2:00) **LMN June 3** 3p

**The Wild and the Innocent** ★★½ ('59, Western) Two innocents go to a wild town to get supplies and encounter disreputable characters. *Audie Murphy, Joanne Dru, Sandra Dee, Gilbert Roland.* (NR, 1:24) **EWESTN June 6** 12:03p; **20** 3:13p; **21** 10:02a; **30** 4:37a, 10:40p

**Wild Bill** ★½ ('95, Western) The legendary gunfighter resumes romance with Calamity Jane, faces an upstart and copes with his past in late-1800s Dakota Territory. *Jeff Bridges, Ellen Barkin, John Hurt, Diane Lane.* (1:45) (AS, V) **HDMOV June 13** 2:05p, 8:30p; **17** 8:40p; **18** 12:20a; **28** 6:55p; **29** 9a

**Wild Heritage** ★★½ ('58, Western) Two pioneer families encounter adventure, tragedy and romance after they meet while traveling west to make their homes. *Will Rogers Jr., Maureen O'Sullivan, Rod McKuen, Casey Tibbs.* (1:22) **RPLEX June 3** 10:02p

**The Wild North** ★★ ('52, Adventure) A trapper wanted for murder saves the life of a Mountie who has tracked him down. *Stewart Granger, Wendell Corey, Cyd Charisse, Morgan Farley.* (NR, 1:37) **TCM June 22** 7p

**Wild Seed** ★★ ('65, Drama) A drifter shows a teenage New York runaway how to hop trains to reach her father in Los Angeles. *Michael Parks, Celia Kaye, Ross Elliott* BW (NR, 1:39) **TCM June 24** 7p

**Wild Wild West** ★ ('99, Action) Secret agent James T. West and his partner fight evil inventor Dr. Loveless who plans to assassinate President Grant. *Will Smith, Kevin Kline, Kenneth Branagh, Salma Hayek.* (2:00) (AL, AS, V) **TNT June 1** 2p

**Winchester '73** ★★★½ ('50, Western) Lin McAdam wins a sharp-shooting contest and claims a Winchester rifle as a prize. When Dutch sneaks into McAdam's room and steals the weapon, McAdam chases Dutch across the state and toward an epic confrontation. *James Stewart, Shelley Winters, Dan Duryea, Stephen McNally.* BW (1:35) **RPLEX June 7** 12:19p, 8:43p; **8** 8:30a; **11** 3:22p; **17** 5:24p; **18** 9:32a; **26** 3:20a

**Winchester '73** ★★ ('67, Western) An ex-convict fights his sheriff brother for possession of a prized repeating rifle. *Tom Tryon, John Saxon, Dan Duryea, John Drew Barrymore.* (NR, 1:37) **EWESTN June 1** 3:26a, **RPLEX June 12** 5:21p; **13** 8:22a

**Winter in Vail** ('20, Drama) A Los Angeles event coordinator learns that her estranged uncle has recently passed away and left her a chalet in Vail, Colo. *Lacey Chabert, Tyler Hynes, Marla Renae, Greg Lawson.* (TVG, 2:00) **HALL June 28** 7p

**Winter Solstice** ★★★ ('04, Drama) Still grieving the loss of his wife, a New Jersey widower has difficulty reaching out to his troubled sons. *Anthony LaPaglia, Aaron Stanford, Mark Webber, Allison Janney.* (1:30) (AL, AS) **FLIX June 3** 2p; **8** 4p; **17** 2:15a

**Witchcraft** ★★ ('64, Horror) The descendants of a 17th-century witchfinder try to desecrate the cemetery where their ancestor's enemies are buried. *Lon Chaney Jr., Jack Hedley, Jill Dixon, Viola Keats.* BW (NR, 1:19) **FXM June 11** 6:30a; **22** 11:25a; **27** 7:55a

**Witchslayer Gretl** ('12, Fantasy) Witch hunter Hansel returns to the haunted forest and learns that his sister, Gretl, is still alive. *Shannen Doherty, Paul McGillion, Sarain Boylan, Jefferson Brown.* (TV14, 2:00) **SYFY June 21** 2:30a

**Witchville** ★★ ('10, Science Fiction) Prince Malachy returns home from the Crusades and finds the kingdom haunted by a dark force after his father's death. *Luke Goss, Ed Speleers, Andrew Pleavin, Sarah Douglas.* (2:00) **SYFY June 27** 2:30a

**Without a Trace** ★★½ ('83, Drama) Estranged from her husband, a New Yorker turns to the police after her son disappears on the way to school. *Kate Nelligan, Judd Hirsch, David Dukes, Stockard Channing.* (2:03) (AL, AS) **RPLEX June 3** 1:23a; **11** 8:23a, 4:57p; **16** 3:06p; **20** 6:10a, 1:17p, 10:23p; **25** 12:42a; **28** 10:02a

**Witness to Murder: A Darrow Mystery** ('19, Mystery) Attorney Claire Darrow defends her mother's former colleague in a murder case. Things get complicated when Claire's romantic interest is named as the prosecuting attorney on the case. *Kimberly Williams-Paisley, Tom Cavanagh, Wendie Malick, Elysia Rotaru.* (TVPG, 2:00) **HALLMV June 15** 9p

***THE WOLVERINE*** ★★½ ('13, Action) In Japan and vulnerable for the first time, Wolverine confronts lethal samurai steel and grapples with the ghosts of his own haunted past. *Hugh Jackman, Hiroyuki Sanada, Famke Janssen, Will Yun Lee.* (2:53) (AL, AS, V) **SYFY June 3** 7p; **4** 4:07p; **15** 8p; **16** 5:15p; **27** 11:38a; **28** 12a

**The Woman in Black** ★★★ ('12, Horror) A widowed lawyer encounters ghostly goings-on at the foreboding estate of a recently deceased client. *Daniel Radcliffe, Misha Handley, Roger Allam, Ciarán Hinds.* (1:35) (AS, V) **FLIX June 1** 7:10a; **7** 3:45a; **9** 5:30a, 5:25p; **12** 11:15a; **21** 7p; **26** 12:30a

**The Woman in Green** ★★½ ('45, Mystery) Sherlock Holmes and Dr. Watson follow Moriarty's trail to a hypnotist called Lydia. *Basil Rathbone, Nigel Bruce, Hillary Brooke, Henry Daniell.* BW (NR, 1:08) **ESUSP June 9** 1:51a, **MPLEX June 17** 3:34a

**The Woman in White** ★★★½ ('48, Mystery) Based on the novel by Wilkie Collins. A mansion and its inhabitants are haunted by a strange spell. *Eleanor Parker, Alexis Smith, Sydney Greenstreet, Gig Young.* BW (NR, 1:49) **TCM June 15** 12p

**Woman of the House** ('17, Comedy) A woman who is feeling nostalgic about her college days takes a job as house mother to her former college chapter only to find that it is in shambles. *Charlie Carrick, Larissa Albuquerque, Sarah Dugdale, Sarah Desjardins.* (TVPG, 2:00) **UP June 26** 4p

**Wonder Woman** ★★★½ ('17, Action) After leaving her all-female island for the first time, Wonder Woman discovers her full powers and true destiny while fighting alongside men in a war to end all wars. *Gal Gadot, Chris Pine, Connie Nielsen, Robin Wright.* (3:00) (AS, V) **TNT June 19** 6:30p; **20** 4p

**The Wood** ★★ ('99, Drama) Young men, one of whom is about to be married, reminisce about their childhood during the 1980s in Inglewood, Calif. *Omar Epps, Taye Diggs, Richard T. Jones, Sean Nelson.* (2:00) (AL, AS) **VH1 June 5** 11p; **6** 6p

**Word Is Out: Stories of Some of Our Lives** ★★★ ('78, Documentary) Interviews with 26 homosexuals and lesbians reveal other aspects of their lives and shatter some stereotypes. (NR, 2:15) (AS) **TCM June 29** 2a

***WORKING GIRL*** ★★★ ('88, Romance-Comedy) A spunky Wall Street secretary takes her boss's place with a merger specialist. *Melanie Griffith, Harrison Ford, Sigourney Weaver, Alec Baldwin.* (2:40) (AL, AS) **FREFM June 5** 10:20p; **14** 5p

**Working Miracles** ('10, Drama) An accident leaves a janitor with the ability to heal others — but at a risk to his own life. *Eddie Cibrian, Lisa Sheridan, Patrick Duffy, Meagan Fay.* (TVPG, 2:00) **UP June 8** 8a

**World War Z** ★★★ ('13, Horror) When a zombie pandemic threatens to destroy humanity, a former United Nations investigator is forced back into service to try to uncover the source of the infection. *Brad Pitt, Mireille Enos, James Badge Dale, Daniella Kertesz.* (2:30) (AS, V) **FXX June 7** 2:30p; **8** 10:30a

**The World's End** ★★★ ('13, Comedy) An immature 40-year-old convinces his childhood pals to join him in an epic pub-crawl, but as they make their way toward their final destination, a battle for mankind emerges. *Simon Pegg, Nick Frost, Paddy Considine, Martin Freeman.* (2:30) (AL, AS) **SYFY June 16** 12:45p; **17** 9:23a; **25** 11:34a; **26** 1a

**Wreck-It Ralph** ★★★½ ('12, Children's) Animated. After years of losing to his adversary, an arcade-game character grows tired of always being the bad guy and takes matters into his own hands to finally become a hero. *Voices of John C. Reilly, Sarah Silverman, Jack McBrayer, Jane Lynch.* (2:00) (AS, MV) **FREFM June 15** 5p

**Write Before Christmas** ('19, Romance) Jessica sends Christmas cards to five people who have greatly impacted her life. *Torrey DeVitto, Chad Michael Murray, Lolita Davidovich, Grant Show.* (TVG, 2:00) **HALL June 25** 7p

**The Wrong Man** ★★★ ('56, Crime Drama) A New York nightclub musician and his wife endure an ordeal of mistaken identity. *Henry Fonda, Vera Miles, Anthony Quayle, Harold J. Stone.* BW (NR, 1:45) **TCM June 26** 8a

**Wrongfully Accused** ★ ('98, Comedy) Framed for a murder, a violinist tries to prove a one-eyed, one-legged, one-armed man is actually the killer. *Leslie Nielsen, Richard Crenna, Kelly LeBrock, Melinda McGraw.* (PG-13, 1:25) (AL, AS) **EACTN June 10** 3:35a; **15** 7:21a; **24** 2:56a

**Wuthering Heights** ★★★ ('39, Romance) Emily Brontë's gothic heroine Cathy loves stableboy Heathcliff but marries squire Edgar. *Merle Oberon, Laurence Olivier, David Niven, Flora Robson.* BW (NR, 1:43) **TCM June 23** 11:45p

## X

**X-Men: Apocalypse** ★★½ ('16, Action) Professor X and Raven lead a team of young X-Men to stop the immortal mutant Apocalypse from destroying mankind. *James McAvoy, Michael Fassbender, Jennifer Lawrence, Oscar Isaac.* (PG-13, 2:23) (AL, AS, V) **FXM June 9** 7:10p, 10p; **12** 8:55p; **13** 3:55p, **FXX June 30** 3:30p

**X-Men: Days of Future Past** ★★★ ('14, Action) The X-Men join forces with their younger selves in order to change the past and save mankind's future as well as their own. *Hugh Jackman, James McAvoy, Michael Fassbender, Jennifer Lawrence.* (PG-13, 2:11) (AL, AS, N, V) **FXM June 12** 5:50p, 11:45p; **18** 3:55p, 11:40p

**X-Men Origins: Wolverine** ★★½ ('09, Action) Explores Wolverine's violent past, the death of his lover and his complex relationship with Victor Creed. *Hugh Jackman, Liev Schreiber, will.i.am, Lynn Collins.* (2:30) (AS, N, V) **A&E June 12** 2:30p

**XXX** ★★½ ('02, Action) A government agent recruits an athlete to stop an anarchist from using biological and chemical weapons. *Vin Diesel, Asia Argento, Marton Csokas, Samuel L. Jackson.* (2:30) (AL, AS, V) **AMC June 21** 4p; **22** 11a, **BBCA June 17** 9:15p; **18** 6a

**xXx: Return of Xander Cage** ★★ ('17, Action) Daredevil operative Xander Cage springs into action when four dangerous criminals steal Pandora's Box, a device that controls every military satellite in the world. *Vin Diesel, Donnie Yen, Deepika Padukone, Kris Wu.* (2:00) (AL, AS, V) **FX June 22** 4p; **23** 2p; **27** 2p; **28** 11:30a, **SYFY June 30** 7p

**XXX: State of the Union** ★★ ('05, Action) In Washington, D.C., the new XXX agent must eliminate a threat to the president from within the U.S. government. *Ice Cube, Willem Dafoe, Scott Speedman, Peter Strauss.* (2:30) (AL, AS, V) **AMC June 21** 1:30p; **22** 8:30a, **BBCA June 17** 11:45p; **18** 8:30a

## Y

**Yankee Fakir** ★½ ('47, Mystery) A snake-oil salesman helps the daughter of a Western sheriff killed by smugglers. *Douglas Fowley, Joan Woodbury, Clem Bevans, Ransom Sherman.* BW (NR, 1:07) **EWESTN June 26** 12:19a

**Yellow Sky** ★★★ ('48, Western) An outlaw and his gang find a tomboy and her prospector grandfather in a ghost town. *Gregory Peck, Anne Baxter, Richard Widmark, Robert Arthur.* BW (1:41) **EWESTN June 5** 10:21p; **14** 12:18a, 9:41a, 6:15p; **18** 5:20a; **24** 3:06a, 11:20a, 7:52p, **RPLEX June 2** 11:42p; **3** 7:13a; **29** 1:07a

***YELLOWBIRD*** ('14, Adventure) Animated. Yellowbird, a tiny orphaned bird that has never left the nest, suddenly finds himself leading a flock on its migration to Africa. *Seth Green, Danny Glover, Dakota Fanning, Christine Baranski.* (1:32) **EFAMLY June 6** 9:22a, 6:28p; **17** 12:58p, 10:36p; **21** 12:25p, 7p; **23** 1:37a; **25** 11:30p; **26** 11:17a, 8:31p; **29** 8:19a, 5:28p, **MPLEX June 2** 5:45a; **12** 7:10a, 5:28p

**You Better Watch Out** ★★½ ('80, Horror) Eavesdropping on mother turns a boy into a killer who roams the streets dressed as Santa Claus. *Brandon Maggart, Dianne Hull, Scott McKay, Joe Jamrog.* (1:35) (AL, GV) **FLIX June 4** 4:10a

**You Can't Get Away With Murder** ★★★ ('39, Crime Drama) A hoodlum lands in Sing Sing with his young partner, who has a change of heart. *Humphrey Bogart, Gale Page, Billy Halop, John Litel.* BW (NR, 1:15) **TCM June 22** 12p

**You Don't Mess With the Zohan** ★★ ('08, Comedy) A much-feared Israeli commando fakes his own death and moves to New York, where he fulfills his dream of becoming a successful hairstylist. *Adam Sandler, John Turturro, Emmanuelle Chriqui, Nick Swardson.* (2:30) (AL, AS, N) **TBS June 19** 11p

***YOU HAD ME AT ALOHA*** ('21, Romance) Paige and Ben become the new co-hosts of a

popular travel show set in Hawaii. As they clash over ideas, they grapple with the fact that not only do they need each other to further their careers, but they also balance each other on and off the screen. *Pascale Hutton, Kavan Smith.* (TVG, 2:00) **HALL June 5** 8p; **6** 6p; **10** 7p; **13** 12p; **19** 4p

**You May Now Kill the Bride** ('16, Suspense) Nicole and Mark get engaged, but his stepsister believes she has a claim on him and is willing to do anything to be his bride. *Tammin Sursok, Ashley Newbrough, Rocky Myers, Jaci Twiss.* (TV14, 2:00) **LMN June 3** 11a

**You Might Be the Killer** ('18, Horror) A camp counselor suffering from memory loss finds himself in the middle of a horror movie massacre. *Fran Kranz, Alyson Hannigan, Brittany S. Hall, Patrick R. Walker.* (TVMA, 2:00) **SYFY June 6** 1a, 7a

**YOUNG FRANKENSTEIN** ★★★★ ('74, Comedy) Respected medical lecturer Dr. Frederick Frankenstein learns that he has inherited his infamous grandfather's estate in Transylvania. Arriving at the castle, Dr. Frankenstein soon begins to recreate his grandfather's experiments. *Gene Wilder, Peter Boyle, Cloris Leachman, Marty Feldman.* BW (PG, 1:45) (AL, AS) **FXM June 6** 8:35a; **13** 10:20a; **17** 10:20a; **18** 6:45a; **21** 2a, 12:10p; **30** 10:35a

**Young Guns** ★★½ ('88, Western) An English aristocrat hires Billy the Kid and five other outcasts to guard his New Mexico ranch. *Emilio Estevez, Kiefer Sutherland, Lou Diamond Phillips, Charlie Sheen.* (2:30) (AL, AS, BN, V) **AMC June 7** 4:30p; **8** 11a, **BBCA June 4** 5p, 10p, **SUND June 21** 5:30p; **22** 1a

**Young Guns II** ★★½ ('90, Western) Billy the Kid and his gang gallop to Mexico, chased by a federal posse led by Pat Garrett. *Emilio Estevez, Kiefer Sutherland, Lou Diamond Phillips, Christian Slater.* (2:30) (V) **AMC June 7** 9:59p; **8** 1:30p, **BBCA June 4** 7:30p; **5** 12:30a

**Young Jesse James** ★½ ('60, Western) Frank and Jesse James join forces with Belle Starr and Cole Younger to stage a series of daring robberies. *Ray Stricklyn, Willard Parker, Merry Anders* BW (1:17) **EWESTN June 10** 3:48a, **RPLEX June 2** 10:25p; **14** 2:09a, 11:57a; **17** 2:34p; **21** 11:31p; **27** 2:28a

**The Young Savages** ★★★ ('61, Drama) An assistant district attorney discovers one of the hoodlums he must prosecute is the son of a former love. *Burt Lancaster, Dina Merrill, Shelley Winters, Edward Andrews.* BW (NR, 1:50) (AS, V) **TCM June 17** 7p

**Young, Stalked and Pregnant** ('20, Suspense) High school senior Audrey is accepted at a top university when she finds herself pregnant by her boyfriend, who insists on marriage and a family. When Audrey makes plans for the future without him, he decides to take matters into his own hands. *Lindsay Hartley, Taylor Blackwell, Tanya Clarke, Cody Sulek.* (TV14, 2:00) **LMN June 5** 7p, 11p

**The Young Stranger** ★★ ('57, Drama) A Hollywood producer and his wife lose touch with their teenage son. *James MacArthur, Kim Hunter, James Daly, James Gregory.* BW (NR, 1:24) **TCM June 25** 2:30a

**The Young Victoria** ★★★ ('09, Historical Drama) While still a teenager, Victoria meets Prince Albert, the man who will become the love of her life, and inherits the throne of England. *Emily Blunt, Rupert Friend, Paul Bettany, Miranda Richardson.* (1:47) (AL, AS, V) **MPLEX June 26** 6:50a, 3:26p, 10:44p, **IPLEX June 1** 12:34p; **5** 6:30a, 2:44p; **10** 4:29p; **14** 4:29p; **20** 4:23a, 4:34p; **23** 1:16p

**The Younger Brothers** ★★ ('49, Western) Four reformed outlaws try to stay out of trouble during the final weeks of their parole period. *Wayne Morris, Janis Paige, Bruce Bennett, Geraldine Brooks.* (NR, 1:17) **TCM June 14** 6:30a

**Your Baby Is Mine** ('18, Suspense) Anna Gray is starting a family with her loving husband Jon, but little does she know that Rachel, the mother of the baby who died under Anna's watch years ago, has been waiting for this day, determined to take back what Anna took from her. *Linsey Godfrey, Preston Jones, Alicia Leigh Willis, Jessica Blackmore.* (TV14, 2:00) **LMN June 5** 9a

**Your Husband Is Mine** ('19, Suspense) A woman's love for her husband is put to the test when his obsessed ex-girlfriend moves into the house next door, intending to drive the happy couple apart by any means necessary. *Alicia Ziegler, Maiara Walsh, Philip Boyd, Kate Gilligan.* (2:00) **LMN June 6** 11a

**Your Love Never Fails** ★★★ ('11, Romance-Comedy) Laura has to move to Texas with her daughter, Kelsey, when the girl's dad files for joint custody, forcing Kelsey to confront the lifestyle and father she left behind. *Elisa Donovan, Brad Rowe, Tom Skerritt, Fred Willard.* (2:00) **HALLMV June 4** 7p

**Your Sister's Sister** ★★★ ('11, Comedy-Drama) A man falls into bed with his best friend's sister, leading to an unexpected love triangle when his friend arrives the next day. *Emily Blunt, Rosemarie DeWitt, Mark Duplass, Mike Birbiglia.* (1:35) (AL, AS) **FLIX June 1** 12:10p; **4** 9:15a; **8** 3:05a; **13** 2:15p; **16** 10:15a, 11p; **24** 10:40a

**You're Bacon Me Crazy** ('20, Romance-Comedy) Cleo Morelli, an aspiring Portland chef, tries to win a food truck competition. When a handsome chef from a rival food truck parks across the street from her, Cleo's goal to win takes a spicy turn. *Natalie Hall, Michael Rady, Michael Karl Richards, Casey Manderson.* (TVG, 2:00) **HALL June 5** 4p

**You're Only Young Once** ★★½ ('38, Comedy-Drama) Judge Hardy takes his wife, daughter and son Andy to Catalina for a vacation. *Lewis Stone, Mickey Rooney, Cecilia Parker, Fay Holden.* BW (NR, 1:18) **TCM June 9** 6:15a; **22** 2:15a

## Z

**Zero Dark Thirty** ★★★½ ('12, Drama) The work of a dedicated female CIA operative becomes instrumental in the hunt for and elimination of Osama bin Laden. *Jessica Chastain, Jason Clarke, Joel Edgerton, Jennifer Ehle.* (R, 2:37) (AL, AS, V) **ENCORE June 13** 2:48a, 12:19p, 9:50p; **30** 1:45a, 5:20p, **ECLASS June 9** 3:49a; **15** 9:59a; **21** 3:47a, 3:08p

**Zombie Night** ('13, Horror) Two families are torn between saving themselves and helping each other when their town comes under siege by zombies. *Daryl Hannah, Anthony Michael Hall, Shirley Jones, Alan Ruck.* (TV14, 2:03) **SYFY June 23** 12a

**Zombie Tidal Wave** ('19, Action) Zombies wreak bloodthirsty havoc after a tidal wave hits a small town. *Ian Ziering, Chikashi Linzbichler, Shelton Jolivette, Cheree Cassidy.* (TV14, 2:00) **SYFY June 4** 2a

**Zombies** ('18, Adventure) A zombie and a cheerleader work together to show the town of Seabrook what they can achieve when they embrace their differences and celebrate what makes them a community. *Milo Manheim, Meg Donnelly, Trevor Tordjman, Kylee Russell.* (NR, 1:30) **DISN June 11** 5:15p

# [SPECIALS]

## ADVENTURE

**The Desert Sea: Sonoran Desert** Exploring the extreme Sonoran Desert and the wildlife. (TVPG, 1:00) NGWLD **June 7** 7p; **14** 7p; **21** 7p; **28** 7p

## AWARDS

***48TH ANNUAL DAYTIME EMMY AWARDS*** Festivities salute excellence in daytime television. (2:00) **CBS June 25** 7p

**Garth Brooks: The Library of Congress Gershwin Prize for Popular Song** Singer-songwriter Garth Brooks receives the Library of Congress Gershwin Prize for Popular Song. (TVPG, 2:00) **PBS* June 6** 8p; **7** 12a; **8** 3a; **10** 8p; **11** 12a; **12** 2a

## BIOGRAPHICAL

**Biography: Stone Cold Steve Austin** The story of Stone Cold Steve Austin, one of the biggest WWE stars in the '90s. (TV14, 2:00) **A&E June 6** 9a; **12** 9p; **13** 1a

**Biography: Booker T** Hall of Fame wrestler Booker T also becomes a color commentator for WWE's weekly programming. (TV14, 2:00) **A&E June 4** 11a; **5** 9p; **6** 1:04a; **20** 6a

***BIOGRAPHY: BRET HITMAN HART*** Five-time WWE title holder Bret Hart famously defeats Rowdy Roddy Piper, Ric Flair and Yokozuna. (TV14, 2:02) **A&E June 6** 7p, 11:04p; **8** 9p; **9** 1a; **11** 9a; **20** 10a; **25** 7a; **27** 4p

**Biography: Mick Foley** Exploring the multifaceted career of Mick Foley, a 2013 WWE Hall of Famer better known as Mankind. (TV14, 2:00) **A&E June 4** 9a; **5** 7p, 11:03p; **6** 3p; **12** 5p; **20** 12p; **22** 9p; **23** 1a

**Biography: Shawn Michaels** Wrestler Shawn Michaels makes one of the most improbable late-career comebacks in WWE history. (TV14, 2:02) **A&E June 1** 9p; **2** 1:04a; **6** 5p; **11** 7a; **27** 12p

**Biography: Ultimate Warrior** Ultimate Warrior inspires an entire generation of fans living by his mantra of always believe. (TV14, 2:00) **A&E June 20** 8a; **26** 9p; **27** 1a, 2p

**Diff'rent Strokes: The Price of Fame** The young actors who starred in Diff'rent Strokes face challenges as adults. (TV14, 1:00) **REELZ June 19** 6p, 10p

**Elton John: Music Man** The story of Elton John. (TV14, 1:00) **OVATN June 8** 5a; **20** 2:30a

**Tolkien's Lord of the Rings: the Faces of Fantasy** Joseph Pearce discusses J.R.R. Tolkien's use of fantasy as an art form to communicate some of the most profound truths of the Faith. (TVPG, 1:00) **EWTN June 5** 1p

## CHILDREN'S SPECIALS

**The Farm of Tomorrow** Animated. The farm of the future is filled with zany inventions and crazy crossbreeding. **TCM June 5** 7a

**The First Saturdays for Kids** Sister Lucia teaches the First Saturdays devotion; explains the origins of devotion. (TVG, :30) **EWTN June 5** 8:30a

**God's Footprint** Animated. The childhood and priesthood of Saint Josemaria Escriva. (TVY, :30) **EWTN June 23** 3p

**Miraculous World: New York, United Heroez** Animated. Marinette's class is headed to New York, the city of superheroes, for French American Friendship Week, but the American superheroes may find themselves in need of help while there. (1:10) **DISN June 26** 3:05p

**Miraculous World: Shanghai - The Legend of Lady Dragon** Animated. Marinette heads to Shanghai and discovers her own origins. (1:05) **DISN June 26** 5:55p

**Molly and the Great One** Molly tries to get Grandpa Nat and her father to climb to the top of Denali. (TVY, 1:00) **PBS* June 7** 7a, 3p; **9** 3p; **11** 7a, 3p

**The Rhythm and Roots of Arthur** Arthur's family and Buster visit the Read family farm where they learn about traditions and family. (TVY, 1:00) **PBS* June 9** 2p

**VeggieTales: St. Nicholas: A Story of Joyful Giving** Animated. The story of how young Nicholas followed in the footsteps of his parents. (:30) **TBN June 5** 10a; **12** 10a; **19** 10a; **26** 10a

**Wild Kratts Alaska: Hero's Journey** An up-river chase begins when Aviva's invention falls overboard and attaches to a sockeye salmon. (TVY, 1:00) **PBS* June 7** 6a, 2p

**Xavier Riddle and the Secret Movie: I Am Madam President** Yadina meets some of history's boldest women and learns how to do something that's never been done. (TVY, 1:00) **PBS* June 11** 6a, 2p

## COMEDY

**Bleak House Guest** Hans Christian Andersen shows up on Charles and Catherine Dickens' doorstep and becomes an annoying house-guest they can't seem to shake. (TVMA, :30) **FLIX June 16** 6a; **20** 6:30a

**Kevin Hart's Guide to Black History** The comic highlights the fascinating contributions of black history's unsung heroes in this entertaining — and educational — comedy special. (TVPG, 1:30) **COM June 19** 7p

**Newbridge Tourism Board Presents: 'We're Newbridge, We're Comin' to Get Ya!'** A look at the city that was the U.S. capital for one day. (TV14, :15) **CTOON June 5** 3:45a

**Princess Diana, Freddie and Kenny: 'One Normal Night'** Freddie Mercury and Kenny Everett disguise Princess Diana, and take her out for a night on the town. (TVMA, :30) **FLIX June 8** 12:15p; **21** 9a; **27** 6:20a

**Too Many Cooks** A parody of title sequences from the '70s, '80s and '90s. (TVMA, :15) **CTOON June 5** 3:30a

## CULTURE

**Bob Fosse: It's Showtime** An exploration of Tony Award-winning director and choreographer Bob Fosse's life and career. (1:30) **OVATN June 7** 5:30a

***GOLDEN STAGE*** Golden Stage performing live at La Villette in Paris, 2017. (TV14, 1:30) **OVATN June 22** 5:30a; **29** 5:30a

**Jean-Michel Basquiat** Jean-Michel Basquiat's work will be presented through a major exhibition at the Musée d'Art Moderne. (TV14, 1:00) **OVATN June 16** 5a

**Shakura'S Aida - Rhino Jazz Festival 2014** Shakura'S Aida is undeniably one of the most authentic artists of its generation in Canada and around the World. (TV14, 1:30) **OVATN June 18** 5:30a

## DOCUMENTARY

**The 685-Lb. Teen** Justin Williamson is the most overweight teenager in the U.S. (TVPG, 1:00) **DLC June 6** 5p; **7** 3a, **TLC June 3** 10a

**A-Bombs Over Nevada** A series of nuclear bomb tests conducted outside Las Vegas. (TV14, 1:00) **SMITH June 11** 2a

**Aboard Air Force One** A look at the world's most famous aircraft and the role it has played in historic events. (TVPG, 1:00) **SMITH June 4** 9p; **5** 12a; **30** 4a

**Aerial Ireland** A sky-high tour over Ireland reveals its towering cliffs, rolling hills and ancient ruins. (TVPG, 1:00) **SMITH June 1** 6a

**Aerial New Zealand** An aerial tour over New Zealand showcases a diverse world of



**All Times Central.** Not all networks are available in all areas.

snow-capped mountains. (TVG, 1:00) **SMITH June 1** 7a

**The Affluenza Teen: Jailhouse Sessions** Ethan Couch was convicted of killing four people and seriously injuring two. (TV14, 1:00) **REELZ June 4** 8a, 1p

**Alan Jackson: Small Town Southern Man** Singer Alan Jackson scales the absolute heights of the music world. (TV14, 2:00) **AXSTV June 15** 8p, 11p; **20** 10a

**Alcatraz: Beyond the Rock** Exploring a conspiracy that helped three inmates escape; the truth behind the dungeon of Alcatraz. (TVPG, 1:00) **AHC June 8** 3p

***ALLMAN BROTHERS: AFTER THE CRASH*** A look at the Allman Brothers Band following Duane Allman's 1971 death in a motorcycle crash. (TV14, 2:00) **AXSTV June 1** 8a, 8p, 11p; **20** 2:30p

**Amazing Pigs** Pigs are highly intelligent, possess acute senses and thrive in virtually every habitat on Earth. (TVPG, 1:00) **SMITH June 9** 8p; **10** 12a

**American Sniper: The Real Story** The life of Chris Kyle, the sniper that the movie American Sniper is based on. (TVPG, 1:00) **REELZ June 15** 9p; **17** 1a

**America's Secret D-Day Disaster** The Allied forces' top-secret rehearsal for D-Day. (TVPG, 1:00) **SMITH June 6** 2p; **8** 4a

**Amy Winehouse: Cashed Out** It is believed Amy Winehouse was pushed to perform despite her mental, physical and emotional state. (TVPG, 1:00) **REELZ June 19** 7a

**Andy Warhol: It Happened Here** Andy Warhol was the target of a bizarre assassination attempt at the height of his fame. (TVPG, 1:00) **REELZ June 25** 5a

**The Angel of Biscay: The Life and Message of Fr. Aloysius Ellacuria, CMF** The Fatima priest changed people's lives throughout his lifelong, transcontinental mission. (TVG, 1:00) **EWTN June 20** 2a; **26** 1p

**Angelina Jolie: The Price of Fame** Angelina Jolie's acting has earned her success, but her time off screen has defined her life. (TV14, 1:00) **REELZ June 26** 6a

**Anthony Weiner: Notorious** Weiner scrambled to contain the damage of his illicit sexual cravings. (TV14, 1:00) **REELZ June 15** 7a

**Balloon Boy: Notorious** A silver helium-filled balloon races across the Colorado sky with a reported stowaway onboard. (TV14, 1:00) **REELZ June 15** 5a

**The Battle of Normandy: 85 Days in Hell** Allied forces land in Normandy, France, to beat back the German troops and liberate France. (TVPG, 1:00) **SMITH June 6** 4p; **8** 2a; **28** 3a

**Battle of Okinawa in Color** Military cameramen's footage of the Battle of Okinawa shows the intensity of the battle. (TV14, 1:00) **SMITH June 28** 4a

**Beltway Snipers: The Final Report** Inside the D.C. sniper case; meeting a victim 15 years later; hearing from one of the shooters. (TV14, 1:00) **NATGEO June 4** 3a

**Bernie Blackout** Investigating the corporate news media's coverage of Bernie Sanders' 2020 presidential campaign. (TV14, 2:00) **VICE June 4** 8a

**Between Musk and Mars** Elon Musk tries to establish a human settlement on Mars. (TV14, 1:00) **VICE June 4** 7a

**Biker Chicks: Leather and Lace** Women living among American outlaw bikers often see sexism and violence. (TV14, 1:00) **NATGEO June 12** 10p; **19** 10p; **26** 10p

**Bikers and Mobsters** What happens when the traditions of the mafia are combined with the new ways of biker gangs. (TV14, 1:00) **NATGEO June 5** 4a

**Biography: The Nine Lives of Ozzy Osbourne** The singer reflects on his successes, failures, and his unique ability for survival. (TV14, 2:00) **A&E June 22** 7p, 11p; **27** 6p, 10p; **28** 2a

**Bird vs. Plane: Miracle on the Hudson** An exploration of the threat posed by bird strikes in commercial and military air accidents. (TVPG, 1:00) **SMITH June 30** 3a

**Birth Moms** Three birth mothers consider adoption for their babies. (TV14, 1:00) **TLC June 17** 6a

**Black Patriots: Heroes of the Revolution** The story of the war within the revolution through the eyes of significant African American figures. (TVPG, 1:00) **HIST June 1** 6a

**Black Wings** African American aviators stories; Tuskegee Airmen. (TVPG, 1:00) **SMITH June 15** 10p

**Blake Shelton: Man Behind the Voice** An inside look at musician Blake Shelton; his rise to the top of country music. (TVPG, 1:00) **REELZ June 24** 7a

***BLESSED CARLO ACUTIS- FROM LONDON TO THE WORLD*** An EWTN documentary on the London connection to Carlo Acutis. (TVG, :30) **EWTN June 2** 10:30a, 10p

**The Bling Ring: Notorious** It was a story so incredible, it was turned into a Hollywood movie. (TV14, 1:00) **REELZ June 15** 6a

**Blondie's New York** The behind-the-scenes story of the making of Blondie's breakthrough album Parallel Lines. (TV14, 1:00) **SMITH June 7** 2a

**Bluegrass Underground: Making of the Caverns** A behind-the-scenes tour of The Caverns, home of Bluegrass Underground. (TVG, :30) **PBS* June 12** 11p

**Bo Derek: In My Own Words** Born Mary Catherine Collins in Long Beach, Calif., Bo Derek stumbles into acting, then fame. (TVPG, 1:00) **REELZ June 21** 9p; **22** 12a

**Brad Pitt: E! True Hollywood Story** Exploring how Brad Pitt faced challenges head-on to tackle the role of a lifetime: being himself. (TVPG, 1:00) **E! June 7** 11a, 11p; **14** 11a, 11p; **21** 11a, 11p; **28** 11a, 11p

**Brazil's Emerald Oasis** An astonishing range of wildlife is attracted to the Pantanal's Rebel Lake. (1:00) **SMITH June 1** 8a

**Brittany Murphy: Case Closed** Actress Brittany Murphy's death remains a mystery with many unanswered questions. (TVPG, 1:00) **REELZ June 13** 5a; **28** 5a

**Brooke Shields: Stalked** Actress Brooke Shields has spent her life being tormented by hundreds of stalkers. (TV14, 1:00) **REELZ June 21** 6a

**Bubble Skin Man** Chandra is afflicted by a unknown condition that has left his body riddled with hundreds of tumors. (TVPG, 1:00) **DLC June 5** 6a

**Bugsy Siegel: Godfather of Vegas** Bugsy Siegel's development of the Las Vegas Strip was impeded by Mafia rules. (TV14, 1:00) **AHC June 12** 8p, 11p; **19** 8p, 11p; **26** 8p, 11p

**Carrie Fisher: The Price of Fame** Carrie Fisher was introduced to drugs at a young age, which marked the beginning of her addictions. (TVPG, 1:00) **REELZ June 26** 7a

**Casino: The Shocking Truth** The movie Casino tells the true story of Frank Lefty Rosenthal. (TV14, 1:00) **REELZ June 16** 1a, 9p

**Castro's Secret Reef** South Cuba's remarkable coral reefs have been unexplored. (TVPG, 1:00) **SMITH June 23** 9p

**Cher & the Loneliest Elephant** Cher and a team of vets move a bull elephant from a rundown zoo to a faraway wildlife sanctuary. (TVPG, 1:00) **SMITH June 16** 8p; **17** 12a

**Cher: Life in the Spotlight** Tracing Cher's life from her childhood stage fright to her rise as an iconic star. (1:00) **OVATN June 9** 6a; **13** 3a

**Chernobyl Disaster: As We Watched** The Chernobyl Nuclear Power Plant in Ukraine created the worst atomic energy accident in history. (TVPG, 1:00) **AHC June 15** 8p, 11p; **22** 8p, 11p; **29** 8p, 11p

**Chimps of the Lost Gorge** The story of chimps in Uganda who face extinction unless they can escape the Kyambura Gorge. (TVG, 1:00) **BBCA June 19** 3:30a

**Chris Farley: Anything for a Laugh** The comic's over-the-top stage presence hides insecurities deeply tied to his addictive personality. (TV14, 2:00) **A&E June 5** 5p; **8** 7p, 11p

**The Coronation of Queen Elizabeth II** Documenting the coronation of Queen Elizabeth II. (TVPG, 1:00) **BBCA June 11** 2p

***THE COURAGE TO RUN WITH CHIP GAINES AND GABE GRUNEWALD*** Chip Gaines fortuitously meets professional runner and rare cancer fighter Gabe Grunewald. (TVG, 1:00) **DIY June 5** 7p, 11p

**Covid: Our Lockdown in Shanghai** The residents of one apartment block under lockdown face anxiety and unfamiliar roles. (1:00) **SMITH June 14** 4a

**COVID: Race Against the Virus** How scientists and doctors around the globe united to understand COVID-19 in its first months. (TVPG, 1:00) **SMITH June 14** 3a

**Crash of the Concorde** Investigation into the cause of a tragic accident that claimed the lives of 109 passengers and crew. (1:00) **SMITH June 23** 3a

**D-Day and the Dambusters** How the legendary Dambuster bomber squadron of WWII fooled Nazi Germany. (TVPG, 1:00) **SMITH June 6** 3p, 10p; **8** 3a

**D-Day: The Untold Stories** Honoring the diverse backgrounds of those who served in the war. (TV14, 2:00) **HIST June 6** 6a

**The Dating Game Killer: The Lost Victims** Authorities estimate that Rodney Alcala may have killed up to 130 young girls and women. (TV14, 1:00) **REELZ June 11** 9a, 2p

**David Hockney: Seeing Beauty** A personal portrait of iconic artist David Hockney. (1:00) **SMITH June 24** 8p

**David Hockney: Time Reclaimed** One of the most popular and influential artists of his generation; the motifs and colors of his canvasses have been widely reproduced, and are now part of the 20th century art pantheon, changing the way people view the world. (1:00) **OVATN June 10** 5a

**David Letterman: Stalked** Inside the mind of a delusional woman, Margaret Mary Peggy Ray, David Letterman's stalker. (TVPG, 1:00) **REELZ June 14** 5a

**The Day the Bomb Dropped** Personal accounts of the atomic attack on Hiroshima in 1945. (TV14, 1:00) **SMITH June 1** 1a

**Delicious Dishes** Demonstrating kitchen gadgets of the 1950s. (TVG, :30) **TCM June 12** 4a

**Donnie Brasco: The Real Story** Joe Pistone goes under cover as Donnie Brasco to investigate the Mafia. (TVPG, 1:00) **REELZ June 24** 6p, 10p

**Dreamland: The Burning of Black Wall Street** The history of Black Wall Street and the violent events of 1921 in Tulsa, Okla. (2:00) **CNN June 5** 8p

**Drew Peterson: Killer-In-Law** Norma Peterson, Neil Schori and Stacy's pastor examine the Peterson story and other famous cases. (TV14, 1:00) **REELZ June 4** 9a, 2p

**Eddie Murphy: The Price of Fame** Comedic renegade Eddie Murphy stars in such Hollywood blockbusters as Beverly Hills Cop. (TV14, 1:00) **REELZ June 26** 1p

**El Chapo: Caught!** The DEA, Homeland Security, U.S. Marshals Service, and Mexican marines take down El Chapo. (TV14, 1:00) **AHC June 12** 7p; **14** 1p

**Elizabeth Taylor's Legacy** Elizabeth Taylor left behind a controversy over her estate after her death in 2011. (TVPG, 1:00) **REELZ June 6** 6a

**Elvis Presley: Case Closed** Nearly 40 years later, doubts still remain about Elvis Presley's death. (TVPG, 1:00) **REELZ June 14** 6p, 10p

**Elvis Presley: Final Reveal** Exploring whether Elvis Presley died of natural causes. (TVPG, 1:00) **REELZ June 24** 5a

**Epic Animal Migrations: Mexico** Follow some of the world's most charismatic animals as they travel to Mexico. (1:00) **SMITH June 9** 9p

**Escape to the Great Dismal Swamp** Archaeologists find evidence that slaves took refuge in the Great Dismal Swamp and thrived there. (TVPG, 1:00) **SMITH June 19** 1p

**Facts of Life: Behind Closed Doors** You take the good, you take the bad, you take them both and there you have the hit show that became a staple of the NBC 80s television line up. The Facts of Life was a female-centric spinoff of the popular show Diff'rent Strokes. (TVPG, 2:00) **REELZ June 19** 7p, 11p

**40-Year-Old Child: A New Case** Gabby isn't aging and no one knows why; she is eight years old but looks like a three-month old. (TVPG, 1:00) **DLC June 1** 2a

**Fran Drescher: In My Own Words** Fran Drescher started life as a girl from Queens with a lot of spunk, determination and talent. (1:00) **REELZ June 21** 8p, 11p

**Freddie Mercury - The Great Pretender Revealed** A behind-the-scenes look at the two years that changed Freddie Mercury's life. (TVPG, 2:00) **REELZ June 3** 9p; **5** 12p

**Freddie Mercury: The Ultimate Showman** The story of Queen's lead singer, Freddie Mercury. (1:00) **OVATN June 8** 6a; **12** 3a

**George Michael: Easy to Pretend** After achieving fame with Wham! in the 1980s, George Michael becomes a successful solo artist. (1:00) **OVATN June 9** 5a

**Girls Who Don't Age** Destined to live their lives as toddlers, three girls may help unlock the secrets of aging. (TVPG, 1:00) **DLC June 5** 7a

**The Godfather: The Shocking Truth** The Best Picture winner for 1972, The Godfather, has several underworld inspirations. (TV14, 1:00) **REELZ June 1** 9p; **3** 1a

***GONE WITH THE WIND: THE REMARKABLE RISE AND TRAGIC FALL OF LYNYRD SKYNYRD*** The lives and music of the rock band, Lynyrd Skynyrd. (TV14, 3:00) **AXSTV June 10** 8a

**The Green Book: Guide to Freedom** The story behind the travel guide for black motorists who faced dangers while on the road. (TVPG, 1:00) **SMITH June 19** 2p

**Green River Killer: I Met My Sister's Killer** The sister of one of a serial killer's victims confronts him in prison, hoping for answers. (TV14, 1:00) **REELZ June 11** 8a, 1p

**Griselda Blanco: Notorious** Griselda Blanco, called La Madrina, was a brutal drug lord who crushed anyone who stood in her way. (TV14, 1:00) **REELZ June 8** 9p; **10** 1a

**Hamilton, One Shot to Broadway** The hit musical changes Broadway and gains acclaim for its creator Lin-Manuel Miranda. (TVPG, 2:00) **OVATN June 14** 5a

# Movies

**Heath Ledger's Legacy** Academy Award-winning actor Heath Ledger's rise to stardom leads to his death at the age of 28. (TVPG, 1:00) **REELZ June 27** 5a

**Hitler's G.I. Death Camp** At Berga concentration camp, American POWs became grim statistics in the Nazi's Final Solution. (TV14, 1:00) **NATGEO June 11** 5p; **12** 12a; **18** 5p; **19** 12a; **25** 5p; **26** 12a

**Hitler's Last Year** The last dark days of Adolf Hitler's Third Reich as the military falls. (TV14, 1:00) **NATGEO June 11** 7p, 11p; **18** 7p, 11p; **25** 7p, 11p

**The Hunt for Escobar's Hippos** Pablo Escobar left behind a private zoo with African hippos; they escaped and are wreaking havoc. (1:00) **SMITH June 17** 1a; **23** 8p; **24** 12a

**Hunting JonBenét's Killer: The Untold Story** Elizabeth Vargas takes a fresh look at the most notorious cold-case murder in American history. (TV14, 2:00) **A&E June 16** 9a

**Inside Cocaine Submarines** The newest secret weapon employed by drug cartels. (TV14, 1:00) **NATGEO June 5** 10a

**Inside North Korea: The Criminal State** North Korea is a James Bond villain in the form of a brutal dictatorship. (TVPG, 1:00) **NATGEO June 12** 3a; **19** 3a; **26** 3a

**Inside North Korea: The Cyber State** North Korea embraces cyber-crime for profit and disruption with an army of cyber criminals. (TV14, 1:00) **NATGEO June 12** 4a; **19** 4a; **26** 4a

**Inside North Korea: The Kim Dynasty** The Kim family's hold on power is believed to be the only thing saving them from annihilation. (TV14, 1:00) **NATGEO June 12** 2a; **19** 2a; **26** 2a

**Inside North Korea: Then and Now With Lisa Ling** Lisa Ling goes under cover in North Korea to get a rare glimpse of the secretive country. (TV14, 1:00) **NATGEO June 12** 1a; **19** 1a; **26** 1a

**Inside Story: Ferris Bueller's Day Off** Matthew Broderick stars in the 1986 coming-of-age comedy. (TV14, 2:00) **A&E June 1** 4p

**Inside the Iraq War** Men and women who fought in the Iraq war. (TV14, 2:00) **NATGEO June 7** 2:30a; **14** 2:30a; **21** 2:30a; **28** 2:30a

**Iran Hostage Crisis: As We Watched** The Iran hostage crisis, from the seizure of the American embassy to the high-stakes negotiations. (TVPG, 1:00) **AHC June 15** 9p; **16** 12a; **22** 9p; **23** 12a; **29** 9p; **30** 12a

**James Gandolfini's Legacy** Actor James Gandolfini left behind two young children and a battle over his estate. (TVPG, 1:00) **REELZ June 27** 6a

**Janis Joplin: It Happened Here** Janis Joplin breaks through rock and roll's glass ceiling in the mid 1960s, but she dies at only 27. (TVPG, 1:00) **REELZ June 25** 7a

**Jean Harris: What Happened?** The 1980 murder of Scarsdale diet doctor Herman Tarnower shocks the nation. (TV14, 1:00) **REELZ June 25** 8a, 1p

**Jeff Dunham: Talking Heads** Ventriloquist/comic Jeff Dunham's drive and perseverance keep him at the top of his game. (TVPG, 2:01) **A&E June 1** 7p, 11:03p

**Jeff Foxworthy: Stand-Up Guy** The comic subverts Southern stereotypes and gives rednecks permission to laugh at themselves. (TVPG, 1:00) **A&E June 1** 6p; **8** 6p

**JFK: The Lost Bullet** Scanning methods and high-definition technology are applied to films of the assassination of JFK. (TV14, 1:00) **NATGEO June 12** 8a; **19** 8a; **26** 8a

**Jimi Hendrix: A Perfect Murder?** The life and death of Jimi Hendrix. (TV14, 2:00) **REELZ June 10** 8p; **11** 12a; **19** 11a

***JIMI HENDRIX: TRAPPED IN AMBER*** The life of Jimi Hendrix, one of the greatest guitarists of all time. (TVPG, 1:30) **AXSTV June 2** 7p, 10p

**Joan Rivers: It Happened Here** Legendary comic Joan Rivers was a woman ahead of her time; she was a talented New York comic. (TVPG, 1:00) **REELZ June 29** 6a

**Jodie Foster: Stalked** John Hinckley Jr. believes that murdering a president is the way to attract Jodie Foster. (TV14, 1:00) **REELZ June 21** 5a

**John Ford Goes to War** John Ford produces war films for the armed forces. (TVPG, :58) **IPLEX June 20** 3:25a

**John Lennon: It Happened Here** John Lennon's enormous popularity gives him a platform to promote his political views. (TVPG, 1:00) **REELZ June 25** 6a

**John Mellencamp: It's About You** American musical landmarks influence the singer-songwriter's album No Better Than This. (TV14, 1:30) **AXSTV June 8** 8p, 11p; **14** 8a

**Johnny Carson: Cashed Out** Late night talk show host Johnny Carson had a reputation as a devious philanderer. (TVPG, 1:00) **REELZ June 29** 7a

**Johnny Cash: Road to Redemption** With his once-promising career a memory, Johnny Cash records a risky live album at Folsom Prison. (TVPG, 1:00) **REELZ June 7** 7p, 11p; **13** 9a

**Johnny Depp: The Price of Fame** Actor Johnny Depp's success has also been met with harsh criticism. (TV14, 1:00) **REELZ June 26** 11a

**Jonestown Massacre: As We Watched** In 1978, Jim Jones lures his followers to Jonestown, Guyana, where he commits a mass murder-suicide. (TV14, 1:00) **AHC June 15** 7p; **16** 2a; **22** 7p; **23** 2a; **29** 7p; **30** 2a

***A JOURNEY WITH CARLO*** Hear the first-hand accounts from friends and family on Carlo Acutis. (TVG, :20) **EWTN June 2** 4:30p; **3** 1:30a

***JUNETEENTH: AN EVENING OF CELEBRATION & RESILIENCE – A SOUL OF A NATION SPECIAL EVENT*** Intimate storytelling, tributes and musical performances. (1:59) **ABC June 18** 8p

**The Killing of JonBenet: Her Father Speaks** John Ramsey responds to the media coverage surrounding the 20th anniversary of JonBenét's murder. (TV14, 2:00) **A&E June 16** 11a

**Kingdoms of the Sky: Rockies** The wildlife and people who inhabit the Rocky Mountains, a mountain range spanning 3,000 miles. (TVPG, 1:00) **PBS* June 16** 9p; **17** 1a; **18** 3a; **20** 1a

**LA Riots: As We Watched** The LA riots of 1992 shocked the nation. It was the most deadly civil unrest in American history. (TV14, 1:00) **AHC June 15** 10p; **16** 1a; **22** 10p; **23** 1a; **29** 10p; **30** 1a

**A Lady Fights Back** The history of the Normandie. (:11) **TCM June 5** 7:08a

**Led Zeppelin: Breaking The Band** Led Zeppelin becomes the world's first rock supergroup, selling over 300 million albums. (TVPG, 1:00) **REELZ June 10** 6p

**The Lockerbie Bombing** The story of the Pan Am Flight 103 told by the victims' families and the residents. (TV14, 1:00) **SMITH June 23** 4a

**The Lost JFK Tapes: The Assassination** News footage, radio reports, audio recordings and home movies of the day the president died. (TVPG, 2:00) **NATGEO June 12** 9a; **19** 9a; **26** 9a

**Lucille Ball: Life, Death & Money** Lucille Ball is known as one of the greatest female comedians of all time. (TVPG, 1:00) **REELZ June 12** 5p

**Lucille Ball: We Love Lucy** The trail-blazing life of Lucille Ball. (TVPG, 2:00) **REELZ June 12** 7p, 11p

**Mackenzie Phillips: The Price of Fame** Actress Mackenzie Phillips' life spirals out of control with drug abuse issues. (TV14, 1:00) **REELZ June 21** 6p

**The Making of Planet Earth** The creation of the series. (TVPG, 2:00) **BBCA June 20** 2:45a

**Marilyn, Misunderstood** A glimpse into other sides of Marilyn; Marilyn never stopped fighting to be taken seriously. (TVPG, 2:00) **REELZ June 20** 3p

**Marilyn Monroe: Case Closed** Unanswered questions surrounding sex symbol Marilyn Monroe's suspicious death from a drug overdose. (TVPG, 1:00) **REELZ June 20** 2p; **28** 6a

**Marilyn Monroe: Scandal and Legacy** The true story of the life of Norma Jean Mortenson, otherwise known as Marilyn Monroe. (TVPG, 2:00) **REELZ June 20** 5a

**Michael Douglas: The Real Fatal Attraction** Michael Douglas and Catherine Zeta-Jones were stalked by Dawnette Knight, a crazed fan. (TV14, 1:00) **REELZ June 14** 7a

**Michael Jackson: Cashed Out** Michael Jackson makes terrible decisions that jeopardize his career and his personal life. (TVPG, 1:00) **REELZ June 19** 5a

**Michael Jackson: Man in the Mirror** An in-depth look at the life and career of singer Michael Jackson. (TVPG, 2:00) **REELZ June 19** 9a

**Miranda Lambert: For the Record** Miranda Lambert's journey to country music stardom. (1:00) **OVATN June 1** 3:30a

**MLK: The Assassination Tapes** The last days of Martin Luther King told through television. (TVPG, 1:00) **SMITH June 8** 10p

**The Mob Rat: Joe Valachi** Mafia hit man Joe Valachi is first to turn public informer. (TVPG, 1:00) **AHC June 12** 9p; **13** 12a; **19** 9p; **20** 12a; **26** 9p; **27** 12a

**Mother Cabrini and the Heart of Jesus** The life and missionary work of Saint Francis Xavier Cabrini. (TVPG, 1:00) **EWTN June 12** 1p

**My Big Bollywood Wedding** Three couples create the Indian wedding ceremony of their dreams in America. (TVPG, 1:00) **SMITH June 24** 7p

***MY HIGHWAY TO HEAVEN- CARLO ACUTIS AND THE EUCHARIST*** Carlo Acutis' biographer and others share personal stories of his extraordinary love. (TVG, 1:00) **EWTN June 5** 5p

**Narco Bling: Getting Chapo Guzman** The capture of El Chapo, an infamous drug kingpin. (TV14, 1:00) **NATGEO June 5** 11a

**Narco Wars in Their Own Words** The story of how DEA agents and the Colombian National Police brought down drug lord Pablo Escobar. (TV14, 1:00) **NATGEO June 4** 4a

**Nazi Killer Magic** It is the great untold story of World War Two. The role the Occult played in shaping and determining the outcome of the fight. Nazi Killer Magic reveals how esotericism and mysticism influenced Hitler's wartime commanders. (TV14, 1:00) **AHC June 21** 9p; **22** 12a; **28** 9p; **29** 12a

**9/11: As We Watched** Recounting the story of 9/11 through the unflinching eye of ABC News. (TVMA, 1:00) **AHC June 15** 6p; **16** 2p

**Nostradamus: 21st Century Prophecies Revealed** Nostradamus' predictions of modern-day disasters: 9/11, the recent tsunamis and the Ebola outbreak. (TV14, 2:00) **HIST June 15** 3p

**The Obama Years: The Power of Words** A look back at some of President Obama's speeches. (TVPG, 1:00) **SMITH June 19** 3p

**Obese and Expecting** Four women challenge the perception and the odds on their journey to motherhood. (TVPG, 1:00) **TLC June 17** 10a

**On a Night Like This: Bon Jovi 2020** Bon Jovi perform their new album 2020 in Nashville. (1:30) **AXSTV June 26** 9:15p; **27** 1a

**Pablo Escobar: What Happened?** Pablo Escobar's ruthlessness took him to the top of the Colombian drug cartel in the 1970s and '80s. (TV14, 1:00) **REELZ June 23** 1a, 9p

**Patrick Swayze: The Price of Fame** Patrick Swayze becomes a teenage heartthrob after the smash hit Dirty Dancing. (TVPG, 1:00) **REELZ June 26** 10a

**Pearl Harbor - The Heroes Who Fought Back** The attack at Pearl Harbor changed the course of history and shaped how America would engage with war for the next 75 years, and made heroes of ordinary men. (TVG, 1:00) **AHC June 3** 9a

**Planet Earth: A Celebration** Highlighting eight of the most extraordinary sequences from BBC America's impactful and Emmy-winning Planet Earth II and Blue Planet II; featuring new narration from Sir David Attenborough. (TVPG, :59) **BBCA June 13** 1:35a

**Preppy Killer: My Friend The Murderer** Socialite and friend Margo Manhattan gives the real story on Robert Chambers. (TV14, 1:00) **REELZ June 11** 10a, 3p

**Prideland** How LGBTQ Americans live authentically in the modern South. (TVPG, 1:00) **PBS* June 19** 9p

**Prince: Cashed Out** Prince's life offstage proves to be just as covert and mysterious as his unresolved death in 2016. (TVPG, 1:00) **REELZ June 19** 6a

**Princess Diana Spencer: The Price of Fame** Infidelity tears apart the royal marriage of Diana Spencer and Charles, Prince of Wales. (TV14, 1:00) **REELZ June 26** 5a

**R. Kelly: Not Guilty** Singer R. Kelly has long been plagued by rumors that he has an affinity for underage girls. (TVPG, 1:00) **REELZ June 11** 6a

**Raging Bull Shark** A team of experts explores why the territory of bull sharks is spreading. (TV14, 1:00) **NATGEO June 4** 9p

**The Real Bonnie and Clyde** Historical research, a memoir by Clyde Barrow's sister-in-law — fellow gang member Blanch Barrow — and FBI files reveal the true story of the infamous couple. (TV14, 1:00) **NATGEO June 4** 1a

**The Real Don of New York** Under the guise of mental illness, mob boss Vincent Gigante evades the authorities. (TV14, 1:00) **AHC June 12** 10p; **19** 10p; **26** 10p

**Richard The Iceman Kuklinski** Richard Kuklinski's daughters endure a childhood of terror in their father's house. (TV14, 1:00) **REELZ June 22** 9p; **24** 1a

***RISE AGAIN: TULSA AND THE RED SUMMER*** In Tulsa, Oklahoma, a mass grave is being excavated in the hopes of bringing answers. (1:00) **NATGEO June 18** 8p

**Rise Up: The Movement That Changed America** Exploring the key battles in the civil rights movement that transformed American society. (TVPG, 1:00) **HIST June 1** 10a

**Robert Downey Jr.: The Price of Fame** Robert Downey Jr.'s career has been one of the most volatile in recent memory. (TV14, 1:00) **REELZ June 26** 12p, 7p

**Robin Williams: The Price of Fame** The life of Robin Williams as a brilliant comic gets overshadowed by his own personal demons. (TVPG, 1:00) **REELZ June 26** 9a

**Rodney King: The Crimes That Changed Us** The police beating of Rodney King leads to the 1992 Los Angeles riots. (TV14, 1:00) **ID June 18** 6a

**Sam Giancana: Mafia vs. CIA** Revealing the secrets of the Mafia's most notorious



**All Times Central.** Not all networks are available in all areas.

members, beginning with Sam Giancana. (TVPG, 1:00) **AHC June 13** 2a; **19** 7p; **20** 2a; **26** 7p; **27** 2a

**Sammy the Bull Gravano** Former under boss Sammy the Bull Gravano is known for bring down crime boss John Gotti. (TV14, 1:00) **REELZ June 29** 9p

**Scandalize My Name** Political and racial obstacles hampered the success of black performers in film and television. (TVPG, :55) **MPLEX June 29** 2:52a

**Scott Peterson: Ultimate Betrayal** When Laci Peterson's dead body is found, her husband Scott Peterson is convicted of her murder. (TV14, 1:00) **REELZ June 4** 10a, 3p

**Sharks of the Bermuda Triangle** Marine biologist Dr. Austin Gallagher searches for the secret breeding grounds of tiger sharks. (TVPG, 1:00) **NATGEO June 4** 8p; **5** 12a

**Sharks vs. Dolphins: Blood Battle** A team travels to Shark Bay, Australia, to unlock the secrets of shark and dolphin combat. (TV14, 1:00) **NATGEO June 4** 5p

**The Show Must Go On: The Queen & Adam Lambert Story** A documentary on the iconic band Queen and their new regular front man Adam Lambert. (2:00) **REELZ June 3** 7p, 11p; **5** 10a

***SIGNS- EUCHARISTIC MIRACLES*** An examination of five Eucharistic miracles based on research conducted by Blessed Carlo Acutis. (TVG, 1:00) **EWTN June 2** 3p; **5** 9p

**The Skyjacker That Got Away** Modern forensics attempts to crack the four-decade-old mystery of America's only unsolved hijacking. (TVPG, 1:00) **NATGEO June 4** 2a

**Slavery by Another Name** Labor practices and laws create a new form of slavery. (TVPG, 1:30) **PBS* June 19** 7p

**Snoop Dogg: Not Guilty** When Snoop Dogg is accused of murder, he and his bodyguard claim self-defense. (TVPG, 1:00) **REELZ June 11** 7a

**Sonny & Cher: Breaking the Band** In 1974 Cher filed for divorce from her husband, Sonny; it was a scandalous end for the duo. (TVPG, 1:00) **REELZ June 13** 6p

**Stars and Strife** How an epidemic of hatred and division has left Americans helpless in the face of crisis. (TVPG, 1:40) **IPLEX June 13** 2:43a; **23** 6:21a

**Steven Spielberg: Stalked** Steven Spielberg becomes the target of violent, drug-induced stalker Jonathan Norman. (TV14, 1:00) **REELZ June 14** 6a

**The Story of the Uganda Martyrs** Recounting the martyrdom of 22 Catholic boys and men at the hand of the king of Buganda. (:30) **EWTN June 3** 4:30p; **4** 1:30a

**Stripped: Los Angeles** An intimate look at the lives of exotic dancers. (TVMA, 1:19) **EBLACK June 2** 1:29a; **17** 3a

**Symphony of Joy** Mother M. Scholastica Rivata, the first member of the Sister Disciples of the Divine Master. (TVG, :10) **EWTN June 2** 4:50p; **3** 1:50a

**Tallest Teens** Meet three of the tallest teenagers in America. (TVPG, 1:00) **DLC June 1** 1a

**They Might Be Saints: Bishop Frederic Baraga** The Snoshoe Priest, Venerable Bishop Frederic Baraga and his mission across Michigan. (TVPG, :30) **EWTN June 28** 10:30a

**They Might Be Saints: Ven. Mary Angeline Teresa McCrory O. Carm** Mary Angeline Teresa McCrory's life of holiness has led to a groundswell of support for sainthood. (TVPG, :30) **EWTN June 7** 10:30a; **11** 4p; **13** 1:30a

**They Might Be Saints-ven. Mother Maria Kaupas** Maria Kaupas's work in education and healthcare leads many to seek her intercession before God. (TVG, :30) **EWTN June 21** 10:30a; **25** 4p; **27** 1:30a

**Tiger Shark Terror** Eli Martinez and Matthew Smukall investigate whether shark behavior changes once the sun goes down. (TVPG, 1:00) **NATGEO June 4** 4p

**Tulsa Burning: The 1921 Race Massacre** Focusing on a specific period, from the birth of Black Wall Street to its catastrophic downfall. (TV14, 2:00) **HIST June 1** 12p; **19** 8:02p, 11:03p

**Tulsa Revisited, A PBS NewsHour Weekend Special** Exploring the events and themes in the film Tulsa: The Fire and the Forgotten. (:30) **PBS* June 1** 1:30a; **2** 3:30a; **5** 3:30a

**Tulsa: The Fire and the Forgotten** The 100th anniversary of the Tulsa race massacre includes how the community is coping with its past. (TV14, 1:30) **PBS* June 1** 12a; **2** 2a; **5** 2a

**Valerie Bertinelli: In My Own Words** Valerie Bertinelli was a typical child that got a big break, landing a role on One Day at a Time. (TVPG, 1:00) **REELZ June 21** 7p, 10p

**Valerie Harper: Behind Closed Doors** Valerie Harper is best known for playing Rhoda Morgenstern on The Mary Tyler Moore Show. (TVPG, 2:00) **REELZ June 6** 8a

**Virus Hunting: Cave to COVID** Teams of scientists come together to find the origins of COVID-19 in hopes of understanding it. (TVG, 1:00) **SMITH June 14** 2a

**Walk Against Fear: James Meredith** James Meredith was one of the most controversial icons of the Civil Rights movement. (TVPG, 1:00) **SMITH June 17** 8p; **18** 12a

**What the Shark?** Adaptation is critical for sharks living deep in the ocean. (TVPG, 1:00) **NATGEO June 4** 7p, 11p

**Whitey Bulger: Final Takedown** In 1995, Boston crime boss James Whitey Bulger flees Boston to escape an impending arrest. (TV14, 1:00) **AHC June 14** 12p

**Whitey Bulger: What Happened?** Whitey Bulger was one of the most prominent figures in Boston's organized crime scene. (TVPG, 1:00) **REELZ June 30** 1a, 9p

**Wild Alaska** When light shines in Alaska, animals move fast. (TVG, 1:00) NGWLD **June 3** 2p

**Willie Nelson: Highs and Lows** An emerging counter culture connects with Willie's unorthodox ways; the Outlaw Movement. (TVPG, 1:00) **REELZ June 7** 6p, 10p; **13** 8a

**World's Smallest Woman: Meet Jyoti** At 24 inches tall and a mere 12 pounds, 26-year-old Jyoti Amge is the smallest woman in the world. (TVPG, 1:00) **TLC June 3** 8a

**World's Tallest Man: Still Growing** Follow Sultan Kosen of Turkey as he continues his journey as the world's tallest man. (TVPG, 1:00) **DLC June 1** 12a

**ZZ Top's Billy Gibbons and the BFG's Go to Cuba** The guitarist and his solo band perform at the 30th annual Havana Jazz Festival. (TV14, 1:00) **AXSTV June 20** 12p

## DRAMA

**Casey Anthony: What Happened?** Casey Anthony becomes the prime suspect when her 2-year-old daughter, Caylee Anthony, disappears. (TVPG, 1:00) **REELZ June 12** 8a

**Cher: Do You Believe?** Reconstructions and firsthand accounts tell the inside story of Cher's battle for acceptance. (TVPG, 2:00) **REELZ June 13** 4p; **27** 8a

**Elton John: Ten Days That Rocked** The life of singer-songwriter Elton John, from his childhood to love, marriage and superstardom. (TVPG, 2:00) **REELZ June 5** 8a

**Princess Diana: Behind Closed Doors** An intimate look at Princess Diana's life behind the gates of Kensington Palace; interviews. (TVPG, 2:00) **REELZ June 28** 6p, 10p

**Princess Diana: Case Closed** A fresh look at the night in 1997 when Princess Diana and Dodi Al-Fayed died. (TVPG, 1:00) **REELZ June 28** 7a

**The Real Hunt for Red October** Secret events surrounding the Russian submarine, Red October, that went missing on March 8, 1968. (TVPG, 2:00) **REELZ June 24** 8p; **25** 12a

**Reese Witherspoon: The Price of Fame** The actress reaches the pinnacle of her professional career as her personal life declines. (TV14, 1:00) **REELZ June 26** 8a

**The Tell-Tale Heart** Edgar Allan Poe's heart-pounding tale about an evil eye, madness and murder. (:30) **TCM June 3** 5p

## EDUCATIONAL

**Hitler's Secret Attack on America** On December 19, 1941, Hitler's Navy attacked American ships; the government hid this. (TVPG, 1:00) **NATGEO June 11** 6p; **18** 6p; **25** 6p

**Shake Hands With Danger** Safety film. (:30) **TCM June 19** 4:30a

***2021 SCRIPPS NATIONAL SPELLING BEE*** Preliminaries. (4:00) **ESPN2 June 27** 6p

## ENTERTAINMENT

**Amanda Knox: What Happened?** Within weeks of moving to Perugia, Italy, Amanda Knox was charged with her roommate's bloody murder. (TVPG, 1:00) **REELZ June 12** 7a

**Anna Nicole Smith: What Happened?** How Anna Nicole Smith's life spiraled down a path that the world couldn't look away from. (TVPG, 1:00) **REELZ June 12** 5a

**Bob Crane: Case Closed** In 1978, entertainer Bob Crane was found murdered and there are still no answers as to who did it. (TVPG, 1:00) **REELZ June 13** 6a; **14** 12a

**The Brady Bunch: Behind Closed Doors** Debuting in 1969, the landmark TV series is the first to feature a blended family. (TVPG, 2:00) **REELZ June 5** 5p, 9p

**Charles Manson Revealed** Cult leader and murderer Charles Manson convinced his family of followers to go on a killing spree. (TVPG, 1:00) **REELZ June 1** 1a

**Charles Manson: What Happened?** In 1969, nine people are killed in Los Angeles by a notorious cult leader. (TVPG, 1:00) **REELZ June 18** 9a, 2p

**The Cutting Edge: The Magic of Movie Editing** Some of film's greatest talents on the art of film editing. (TVPG, 1:39) **MPLEX June 9** 1:21a; **21** 3:25a

**DJ Cassidy's Pass The Mic: BET Mother's Day Edition** Legendary soul artists sing their most uplifting, heartwarming, prolific records in celebration of mothers around the world. (TV14, :30) **BET June 19** 11p

**Dolly Parton Revealed** Despite her humble beginnings, Dolly Parton has spent 50 years becoming a music legend. (TVPG, 1:00) **REELZ June 24** 6a

**Drew Barrymore: The Kitty Kelley Files** A look at the life and career of actress, author, director, model, and producer Drew Barrymore. (TVPG, 1:00) **REELZ June 5** 5a

**Elvis: Behind Closed Doors** The ups and downs of iconic entertainer Elvis Presley, told from those who knew him best. (TVPG, 2:00) **REELZ June 14** 7p, 11p; **20** 8a

**Farrah Fawcett's Legacy** An in-depth look at the life and legacy of actress Farrah Fawcett. (TVPG, 1:00) **REELZ June 6** 5a

***THE 43RD ANNUAL KENNEDY CENTER HONORS*** Honorees: Debbie Allen, Joan Baez, Garth Brooks, Midori, Dick Van Dyke. (2:00) **CBS June 6** 7p

**Frank Sinatra: The Kitty Kelley Files** Kitty Kelley shares all of the sensational highs and lows of Frank Sinatra's life and career. (TVPG, 1:00) **REELZ June 5** 7a

**George Clooney: The Kitty Kelley Files** George Clooney's long road to stardom, from his humble Kentucky roots to Hollywood icon. (TVPG, 1:00) **REELZ June 5** 6a

**Goodfellas: The Real Story** Based on the life story of Henry Hill, Goodfellas features the Lufthansa heist at JFK. (TVPG, 1:00) **REELZ June 24** 7p, 11p

**Jodi Arias: What Happened?** An in-depth investigation into what happened to lead Jodi Arias to murder her ex-boyfriend. (TVPG, 1:00) **REELZ June 25** 10a, 3p

**John Belushi: It Happened Here** John Belushi achieved international fame by expertly playing abrasive and obnoxious characters. (TVPG, 1:00) **REELZ June 29** 5a

**Julia Roberts: The Kitty Kelley Files** Julia Roberts' life, from her childhood in Georgia to becoming an Academy Award-winning actress. (TVPG, 1:00) **REELZ June 4** 7a

**Keep Off the Grass** Short film. (:30) **TCM June 12** 4:30a

**The Menendez Brothers: What Happened?** The 1989 slaughter of Hollywood media mogul Jose Menendez and his wife became a national media. (TVPG, 1:00) **REELZ June 18** 10a, 3p

**Monica Lewinsky: What Happened?** President Bill Clinton denies his relationship with Monica Lewinsky but he later gets impeached. (TVPG, 1:00) **REELZ June 12** 6a

**The Oscar Nominated Short Films 2020: Live Action** Oscar-nominated live action shorts. (TVMA, 1:48) **IPLEX June 30** 7:54a

**Oscar Pistorius: Not Guilty** Oscar Pistorius' heroic facade hid a quick temper, and in 2013, he shot and killed his girlfriend. (TVPG, 1:00) **REELZ June 11** 5a

**Princess Diana: The Kitty Kelley Files** Princess Diana finally felt liberated after she and Charles officially separated. (TVPG, 2:00) **REELZ June 4** 5a

**Sheryl Crow: Live at the Capitol Theatre** Sheryl Crow performs on the final night of her Be Myself tour in Port Chester, N.Y. (1:30) **AXSTV June 2** 12:30p; **12** 4:30p, 11p

**Susan Smith: What Happened?** Susan Smith does the unthinkable and pushes her car into a lake, killing her two young sons. (TVPG, 1:00) **REELZ June 25** 9a, 2p

**Ted Bundy: What Happened?** An in-depth look at the horrific crimes of serial killer Ted Bundy. (TVPG, 1:00) **REELZ June 18** 8a, 1p

## EVENT

**National Memorial Day Concert 2021** The annual concert honoring the U.S. armed forces features a tribute to the nurses of Vietnam. (TVPG, 1:30) **PBS* June 1** 2a

## HEALTH/MEDICAL

**Boys of Steel** Schwartz-Jampel syndrome, which means the muscles are permanently and painfully contracted. (TVPG, 1:00) **DLC June 5** 10a

**Boys on Fire** Twins Andrew and Brandon, 7, have ectodermal dysplasia. (TVPG, 1:00) **DLC June 5** 8a

**Jordan Rubin: CBD Pills** Jordan and Josh talk about the benefits of a revolutionary plant. (TVG, 1:00) **TBN June 1** 3a; **8** 3a; **15** 3a; **22** 3a; **29** 3a

# Movies

**Losing One of My Giant Legs** A woman lives with a leg three times the average size; infection forces amputation. (TVPG, 1:00) **DLC June 5** 5a

**900 Pound Man: The Race Against Time** Ricky is one of the world's fattest men who struggles to find a surgeon to take on his case. (TV14, 1:00) **DLC June 6** 6p; **7** 4a

## HISTORICAL

**American War Generals** Stories and insight from eleven active and retired U.S. Army generals on America's military history. (TV14, 2:00) **NATGEO June 11** 1p; **18** 1p; **25** 1p

**Battle of Midway: The True Story** Archival footage captures the history of America's first victory in the Pacific during World War II. (TVPG, 1:00) **SMITH June 1** 12a; **4** 10p; **28** 2a

**Drain the Bermuda Triangle** Below the surface of the Bermuda Triangle. (TVG, 1:00) **NATGEO June 6** 1p; **13** 1p; **20** 1p; **27** 1p

**Hitler and the Aryan Myth** The Aryan super-race is a faux history concocted by occult fantasists, which inspired the Nazis into war, justified the Holocaust and led to the kidnapping of tens of thousands of young, blond-haired, blue-eyed children. (TVPG, 1:00) **AHC June 15** 4p; **21** 7p; **22** 2a; **28** 7p; **29** 2a

**Hitler Youth: Nazi Child Soldiers** The Nazis develop an army of child soldiers who will fight until Germany's defeat. (TV14, 1:00) **NATGEO June 11** 10p; **18** 10p; **25** 10p

**Hitler's Death Ray** Nazi scientists work on developing a solar mirror that could destroy any city on Earth. (TVPG, 1:00) **AHC June 10** 5p; **11** 4a; **15** 3p

**Hitler's Death Squad** Retracing the last year of Das Reich, the Panzer elite division of Hitler's death squad. (TV14, 2:00) **NATGEO June 11** 3p; **18** 3p; **25** 3p

**Life & Death in the American Mob** Explore the business behind La Cosa Nostra, a ruthless criminal organization in American history. (TV14, 2:00) **NATGEO June 5** 8a; **12** 11a; **19** 11a; **26** 11a

**Lincoln's Washington at War** The Civil War turned Washington, D.C., into a symbol. (TVPG, 1:00) **SMITH June 16** 10p

**The Lost Book of Nostradamus** Italian journalist Enza Massa stumbles across a mysterious manuscript. (TVPG, 2:00) **HIST June 15** 1p

**Man vs. Shark** Jeremiah Sullivan jumps in the water to test out how foolproof his armor is against deadly sharks. (TVPG, 1:00) **NATGEO June 4** 10p

**Napoleon's Waterloo** Napoleon's disastrous defeat at Waterloo; failed strategies. (TV14, 1:00) **SMITH June 22** 10p

**The Next Nostradamus** A professor uses computer technology to try to predict events. (TVPG, 2:00) **HIST June 15** 11a

**Race to Victory: WWII Europe** Color footage details final 100 days of WWII in Europe. (TVPG, 1:00) **SMITH June 6** 5p

**SEAL Dog** Navy SEAL dogs and the vital roles they serve. (TVPG, 1:00) **SMITH June 30** 9p

**Tuskegee Airmen: Legacy of Courage** Exploring the legacy of the Tuskegee Airmen, the legendary group of African American pilots. (TVPG, 1:00) **HIST June 1** 11a; **19** 10:04p; **20** 2:06a

## HOME & GARDEN

**Building Off the Grid: Montana Mountaintop** A couple build their off-grid home on a remote mountaintop overlooking the Montana backcountry. (TVG, 1:00) **DIY June 1** 5p

## MUSIC

**Aerosmith: Live at Donington** Aerosmith headlines the massive Download Festival at Donington Park. (TV14, 2:00) **AXSTV June 13** 5p; **14** 1a; **22** 12p

**Alanis Morissette** The artist performs; songs include All I Really Want, Hands Clean, and Thank U. (TV14, 1:00) **AXSTV June 12** 3p, 10p; **21** 2a

**Alison Krauss & Union Station Featuring Jerry Douglas** The musicians perform Baby Now That I Found You, The Lucky One, Maybe, and Man of Constant Sorrow. (TV14, 1:00) **AXSTV June 9** 10a

**America Salutes You Presents Guitar Legends 4** A benefit concert raising awareness and funds for brain and mental wellness charities assisting veterans, military and first responders. (TVPG, 1:30) **AXSTV June 5** 12:30a

**Amy Winehouse: Back to Black** A look at the release of Amy Winehouse's Back to Black classic album. (1:20) **AXSTV June 2** 8a

**Bachman & Turner** Randy Bachman and Fred Turner perform with Paul Shaffer; Takin' Care of Business. (TV14, 1:00) **AXSTV June 11** 11:30a

**Back Stage at Live AID** Newly released footage of Live AID features interviews with Led Zeppelin, Bono and David Bowie. (:30) **FLIX June 17** 6a; **23** 4:50p; **24** 4:30a; **28** 6:40a

**Bad Company Live at Red Rocks** The British hard rock supergroup performs their hits in a concert from the Red Rocks Amphitheater. (1:30) **AXSTV June 11** 10a; **13** 9:30a

**B.B. King With Special Guests Terrence Howard, Richie Sambora and Solange** Performing with Terrence Howard, Richie Sambora and Solange. (TV14, 1:00) **AXSTV June 10** 1a; **25** 1p

**Beyoncé: Queen B** Exploring the life and career of award-winning artist Beyoncé, including booming record sales, Grammy awards, movie roles, and her marriage to Jay-Z. (1:00) **OVATN June 19** 5a

**Billy Idol: In Super Overdrive Live** The artist performs his hits; White Wedding. (TV14, 1:00) **AXSTV June 3** 12:30p

**Bon Jovi: Lost Highway - The Concert** The band performs the Lost Highway album. (TV14, 1:00) **AXSTV June 13** 4p

**Cheap Trick** The band performs classic hits and new songs; songs include I Want You to Want Me. (TV14, 1:00) **AXSTV June 13** 3p

**Chris Isaak** The singer performs; songs include Wicked Game. (TV14, 1:00) **AXSTV June 6** 12:30p, 6p

**Coldplay - Live In Sao Paulo** Concert film capturing the climax of the band's record-breaking A Head Full of Dreams Tour. (2:30) **AXSTV June 4** 10:30a

**Cream: Live at the Royal Albert Hall** In May 2005, the legendary band reunites to perform comeback concert at London's Royal Albert Hall. (TVPG, 2:00) **AXSTV June 1** 11a; **7** 11a; **23** 10:30a

**Cyndi Lauper** Unchained Melody; Walk on By; Time After Time; True Colors. (TV14, 1:00) **AXSTV June 12** 2p, 9p

**Dave Matthews Band, Weekend on the Rocks: A Soundstage Special Event** The band performs its hits and cuts from Stand Up. (TVPG, 1:00) **AXSTV June 20** 11p

**DJ Cassidy's Pass the Mic: BET Soul Train Edition** Going back in time to a carefree place where everyone danced hard, sang loud and smiled big. (TV14, :30) **BET June 19** 10p

**DJ Cassidy's Pass the Mic: The BET After Party** DJ Cassidy unites a nonstop guest list of surprise legendary R&B and hip-hop stars. (:30) **BET June 19** 10:30p

**Eric Clapton - The 1970s Review** A look at Eric Clapton's career during the 1970s. (TVG, 3:00) **AXSTV June 7** 8a

***FOLIA DE MOURAD MERZOUKI*** A piece for 16 dancers and 8 musicians Baroque and hip hop are two completely different worlds - here they come together in a magical piece of theatre full of flying stars and whirling dances. (TV14, 2:30) **OVATN June 13** 5a

**Foreigner** The band performs; songs include Head Games, Night Life. (TV14, 1:00) **AXSTV June 6** 11:30a, 5p

**George Jones, 50 Years of Hits: A Soundstage Special Event** Emmylou Harris, Alan Jackson, Randy Travis. (TVG, 2:00) **AXSTV June 10** 12p

**Heart** Barracuda, Magic Man, and Crazy on You. (TV14, 1:00) **AXSTV June 12** 6p, 7p; **13** 12:30a, 1:30a

**Jeddah World Fest** This international music festival is the first of its kind in Saudi Arabia -from July 18, 2019. (TV14, 1:00) **AXSTV June 17** 10:30a

**Jewel - Live at the Rialto Theatre** The artist performs; songs include Anything Goes, and Foolish Games. (TV14, 2:00) **AXSTV June 2** 10:30a

**Joan Baez** The singer performs; songs include Christmas in Washington, and In My Time of Need. (TV14, 1:00) **AXSTV June 17** 1a

**John Fogerty** The artist performs; songs include Bad Moon Rising. (TV14, 1:00) **AXSTV June 30** 9:30a, 10:30a

**John Mayer With Special Guest Buddy Guy** The artist performs; songs include Your Body Is a Wonderland, and Daughters. (TV14, 2:00) **AXSTV June 17** 11:30a; **23** 12:30p

**Lenny Kravitz: Just Let Go - Live** Featuring Lenny Kravitz's 2014-15 tour and examining the relationship between him and his band. (2:30) **AXSTV June 17** 8a

**Lynyrd Skynyrd** The band performs; songs include Sweet Home Alabama, and Gimme Three Steps. (TV14, 1:00) **AXSTV June 1** 10a; **10** 11a

**Meat Loaf: The Guilty Pleasure Tour** Recorded live in Sydney, Australia, Meatloaf performs in a concert featuring many of his greatest hits. (TVPG, 2:20) **AXSTV June 16** 9:30a

**New Kids on the Block & Backstreet Boys: Live From the O2** The bands perform in London. (2:45) **AXSTV June 15** 11:15a

**New York Dolls** The band performs; songs include Jet Boy. (TV14, 1:00) **AXSTV June 8** 1p

**Norah Jones** The musician performs in Brooklyn, N.Y.; songs include Don't Know Why. (TV14, 1:05) **AXSTV June 2** 9:20a

**Old Dominion** Old Dominion brings a spirited take on modern country to its album, Meat and Candy. (TV14, 1:00) **AXSTV June 30** 11:30a

**On the Wall: Thirty Seconds to Mars** On the road with Thirty Seconds to Mars. (TV14, 1:00) **AXSTV June 8** 12p

**Pearl Jam: Let's Play Two** Chronicling Pearl Jam's performances at Wrigley Field during the Chicago Cubs 2016 season. (2:30) **AXSTV June 27** 11p

**Peter Frampton** The artist performs hits like Show Me The Way, Baby I love Your Way and Wind of Change. (TV14, 2:00) **AXSTV June 6** 9:30a; **29** 10:15a

**Peter Frampton Part One** The artist performs classics including Show Me the Way. (TV14, 1:00) **AXSTV June 11** 12:30p

**Phil Collins: Going Back** Collins performs a selection of vintage soul covers. (TVG, 1:00) **AXSTV June 21** 1p

**Ringo Starr and the Roundheads With Special Guest Colin Hay** The artist performs his songs and Beatles hits. (TV14, 1:00) **AXSTV June 21** 10a

**Robert Plant and The Strange Sensation** The Led Zeppelin singer performs No Quarter and more. (TV14, 1:05) **AXSTV June 24** 10a

**The Rocky Mountain Way** Paying tribute to Dan Fogelberg, Joe Walsh and Barnstorm, and James William Guercio. (TV14, 1:45) **AXSTV June 29** 12:15p

**Rush: The Rise of Kings 1968-1981** From Rush's early days playing in the bars of Toronto to their epic success on American stages. (TV14, 2:00) **AXSTV June 24** 8a

**Sensations: The Story of Tommy** The Who speak for the first time about the making of their iconic album Tommy and how its success changed their lives. (1:30) **AXSTV June 25** 8a

**Shake! Otis at Monterey** Otis Redding performs at the Monterey Pop Festival. (:30) **TCM June 19** 1p

**Sheryl Crow: Miles From Memphis, Live at the Pantages** Filmed in November 2010 in the palatial surroundings of the wonderful art deco Pantages Theatre in Hollywood, this concert film captures Sheryl Crow on tour in support of her recent hit album '100 Miles From Memphis'. (TV14, 1:05) **AXSTV June 6** 1:30p

**Stevie Nicks** The singer performs; songs include Stand Back. (TV14, 1:00) **AXSTV June 12** 8p

**Stone Temple Pilots: Live in Chicago 2010** The band performs at the Riviera Theater; songs include Vasoline and Between the Lines. (TVPG, 1:30) **AXSTV June 7** 1a; **28** 1:30a

**Sursum Corda** Composer Colin Mawby discusses the liturgy and sacred music. (TVG, :30) **EWTN June 1** 1:30a

**Tim McGraw** The artist performs; songs include If I Died Today, and Live Like You Were Dying. (TV14, 1:00) **AXSTV June 16** 1a

**Toby Keith: 35 MPH Town** Toby Keith performs popular hits and selections from his album 35 MPH Town. (TV14, 1:35) **AXSTV June 9** 12p

**Todd Rundgren's Utopia: Live at the Chicago Theater** The founding members of Utopia recently reformed for a 33-date North American tour. (TV14, 1:30) **AXSTV June 14** 11:45a

**Tom Jones With Alison Krauss** Tom Jones performs songs from his recent albums as well as a selection of his iconic hits. (TV14, 1:00) **AXSTV June 9** 11a

**Tom Petty: Live From Gatorville** The band performs; songs include Don't Come Around Here No More. (TV14, 2:15) **AXSTV June 6** 2:45p; **14** 9:30a

**Train** Songs include Meet Virginia, and She's on Fire. (TV14, 1:00) **AXSTV June 21** 1a

**A Tribute to Les Paul - From Universal Studios Hollywood** Slash, Joe Perry, Buddy Guy, Joe Satriani, Kenny Wayne Shephard, Steve Lukather and more perform. (TV14, 1:30) **AXSTV June 30** 12:30p

**Van Morrison – Live at the San Francisco Jazz Center** The singer-songwriter performs alongside an ensemble led by jazz organ maestro Joey DeFrancesco. (TV14, 2:00) **AXSTV June 21** 11a

**The Wallflowers** The band performs; songs include 6th Avenue Heartache, and The Difference. (TV14, 1:00) **AXSTV June 21** 12a

**We Have Arrived: Bonnaroo 2004** The annual Bonnaroo Music & Arts Festival staged in Manchester, Tenn. (TV14, 2:00) **AXSTV June 16** 12p



**All Times Central.** Not all networks are available in all areas.

**The Who: Tommy – Live at the Royal Albert Hall** The Who perform their legendary rock opera Tommy on April 1, 2017 in London. (TV14, 1:30) **AXSTV June 25** 9:30a

**Yes: Live At The Apollo** In 2016, Jon Anderson, Trevor Rabin and Rick Wakeman brought together their incredible talents and long experience of working in Yes to take to the road for a series of concerts celebrating Yes' musical legacy of the 70s, 80s and 90s. (2:30) **AXSTV June 24** 11:30a

**Zac Harmon - Rhino Jazz Festival 2016** Zac Harmon fate is like no other, a bluesman from Jackson who's about to turn 50 and has known many musical lives! His warm and rousing voice resembles Luther Allison's. On the guitar side, Zac takes his influences from his idol, Albert King. (TV14, 1:30) **OVATN June 21** 5:30a; **28** 5:30a

## NATURE

**Extreme Alaska** Animals struggle for survival in the unforgiving terrain of the Denali wilderness in Alaska. (TV14, 1:00) NGWLD **June 3** 3p

## PARANORMAL

**Nazis vs. Aliens** Advanced Nazi scientists take inspiration from the suddenly popular flying saucer movies to create super weapons. (TVPG, 1:00) **AHC June 22** 6p; **23** 3a; **29** 6p; **30** 3a

**Yeti or Not** Dr. Mark Evans is on a mission to sift truth from fiction in order to explain the Yeti. (2:00) **SCI June 4** 3p

## REALITY

***BEACH CABANA ROYALE*** Designers have one day to transform beach cabanas for three families. (TVG, 1:00) **HGTV June 20** 8p, 11p

**Capturing Chris Watts** Surveillance footage illustrates the action behind the real-life investigation into Chris Watts. (TV14, 1:00) **REELZ June 12** 9a

**Conjoined Twins: Separation Anxiety** Maria and Theresa Tapia have come to Richmond, Va., to see if doctors can safely separate them. (TVPG, 1:00) **DLC June 5** 9a

***CRIKEY! IT'S THE IRWINS: THE CRIKEY! AWARDS*** To celebrate season two, the Irwins come together for the Crikey Awards. (TVPG, 1:11) **APL June 5** 8p

***DR. JEFF: ROCKY MOUNTAIN VET: 30-YEAR RIDE*** Dr. Jeff celebrates 30 years by answering fans' questions and reflecting on memorable events. (TVPG, 1:00) **APL June 19** 9p; **20** 12a

**Extreme Time Cheaters** Time cheaters go to extreme measures to shave seconds off their daily routines to save time. (TV14, 1:00) **TLC June 7** 3a

**Freddie Mercury: Inside His Mind** Freddie Mercury's lifestyle captivated the press whilst his creative genius saw him top the charts. (TVPG, 1:00) **REELZ June 3** 6p; **4** 1a

**Grace Kelly: American Princess** Grace Kelly remains an icon today and everything in her life is well documented. (TVPG, 1:00) **REELZ June 28** 12a

**Gwyneth Paltrow: Terrorized** Gwyneth Paltrow tries to protect herself and her family from a relentless stalker. (TV14, 1:00) **REELZ June 21** 7a

**Man vs. Child: Chef Showdown: Bestie of Estie** Child cooking prodigy Estie Kung shares humorous moments and favorite recipes. (TVPG, 1:00) **FYI June 5** 9a, 10a; **10** 7p, 11p; **11** 12a; **12** 9a, 10a; **17** 7p, 11p; **18** 12a; **19** 9a, 10a; **24** 7p, 11p; **25** 12a; **26** 9a, 10a

**My Pregnant Husband** Two couples conquer unique obstacles when the men in their relationships become pregnant. (TV14, 1:00) **TLC June 17** 7a

**600 Pound Mom: Race Against Time** Dominique's addiction to food prevented her from losing enough pounds to have weight loss surgery. (TVPG, 1:00) **DLC June 6** 4p, **TLC June 3** 9a

**600 Pound Mom** A woman wants to have weight-loss surgery that will free her from self-imprisonment in her home. (TVPG, 1:00) **DLC June 6** 3p

***STAN LEE: LIFE, DEATH & MONEY*** At 95-years-old, Stan Lee is a comic book legend; a creative genius. (TVPG, 1:00) **REELZ June 26** 8p; **27** 12a

***WHITNEY HOUSTON: LIFE, DEATH & MONEY*** In 2012, internationally acclaimed pop diva and actress Whitney Houston is in a career revival. (TVPG, 1:00) **REELZ June 17** 9p; **18** 1a

**Whitney Houston: Story of Her Songs** The three tracks that cemented Whitney Houston as an indisputable music icon. (TVPG, 1:00) **REELZ June 17** 8p; **18** 12a

**The Who: Breaking the Band** The Who sold over 100 million records in their 50-year career and redefined youth culture. (TVPG, 1:00) **REELZ June 10** 7p, 11p

## RELIGIOUS

**The Angelus From the Grotto of the Annunciation in Nazareth** Recitation of the Angelus from the site of the Annunciation. (TVG, :15) **EWTN June 2** 2a; **9** 2a; **16** 2a; **23** 2a; **30** 2a

**Crux** Bishop Donald Hying encourages viewers to live in the quiet of the moment to hear a God's plan. (TVPG, :15) **EWTN June 24** 8:45a, 11:45a, 6:45p; **25** 12:15a

***FIRST SATURDAY DEVOTION*** The Franciscan Missionaries lead the devotion of reparation to the Immaculate Heart of Mary. (TVG, :30) **EWTN June 5** 8a

***GLOBAL ROSARY RELAY FOR PRIESTS*** From 60 different locations around the world, the Annual Global Rosary Relay harnesses the power of prayer to promote the ministry and sanctification of priests. (:30) **EWTN June 11** 8:15a, 8:30p

***HOLY MASS ON THE FEAST OF ST. ANTHONY OF PADUA*** Holy Mass from Padua, Italy, honoring St. Anthony of Padua, a Portuguese Franciscan priest. (TVG, 1:00) **EWTN June 13** 11a

***HOLY ROSARY AND DEVOTIONS WITH THE FRANCISCAN MISSIONARIES OF THE ETERNAL WORD*** From Our Lady of the Angels Chapel in Irondale, AL. (TVG, :30) **EWTN June 1** 8a; **2** 8a; **3** 8a; **4** 8a; **7** 8a; **8** 8a; **9** 8a; **10** 8a; **12** 8a; **13** 8:30a; **14** 8a; **15** 8a; **16** 8a; **17** 8a; **18** 8a; **19** 8a; **20** 8:30a; **21** 8a; **22** 8a; **23** 8a; **24** 8:15a; **25** 8a; **26** 8a; **27** 8:30a; **28** 8a; **29** 8:15a; **30** 8a

***HOLY ROSARY FROM LOURDES*** From Lourdes, France. (TVG, :30) **EWTN June 6** 2:30p

***HOLY ROSARY FROM LOURDES*** Pilgrims from around the world gather and pray the Rosary from the Lourdes Grotto in France. (TVG, :30) **EWTN June 12** 2:30p; **13** 2:30p; **19** 2:30p; **20** 2:30p; **26** 2:30p; **27** 2:30p

**Joel Osteen: Your Best Life Now** One can break out of their current circumstance and experience their best life. (TVG, :30) **TBN June 4** 12:30a; **7** 9p; **11** 12:30a; **14** 9p; **18** 12:30a; **21** 9p; **25** 12:30a; **28** 9p

**Jordan Rubin: CBD Capsules** Jordan and Josh talk about the benefits of a revolutionary plant. (TVG, :30) **TBN June 3** 3:30a; **10** 3:30a; **17** 3:30a; **24** 3:30a

**Jordan Rubin: Multi Collagen Protein** Matt and Laurie Crouch with Tom Newman host. (TVG, :30) **TBN June 2** 1:30p; **5** 5:30a, 2p; **6** 12a, 6p; **7** 1a; **9** 1:30p; **12** 5:30a, 2p; **13** 12a, 6p; **14** 1a; **16** 1:30p; **19** 5:30a, 2p; **20** 12a, 6p; **21** 1a; **23** 1:30p; **26** 5:30a, 2p; **27** 12a, 6p; **28** 1a; **30** 1:30p

**Kenosis** Bishop Donald Hying opens up viewers to God's presence in all aspects of their daily lives. (TVPG, :15) **EWTN June 29** 8:45a, 6:45p; **30** 12:15a

**The Litany of Saint Joseph** An inspirational litany asking for the prayers of Saint Joseph. (TVG, :12) **EWTN June 2** 6:48a; **9** 6:48a; **16** 6:48a; **23** 6:48a; **30** 6:48a

**The Litany of the Blessed Virgin Mary** A beautiful prayer in honor of the Blessed Virgin Mary. (TVG, :10) **EWTN June 7** 6:50a; **14** 6:50a; **21** 6:50a; **28** 6:50a

**The Litany of the Divine Child Jesus** The Franciscan Missionaries of the Eternal Word recite the litany of the Divine Child Jesus. (TVG, :10) **EWTN June 5** 6:50a; **12** 6:50a; **19** 6:50a; **26** 6:50a

**The Litany of the Most Blessed Sacrament** Franciscan Missionaries of the Eternal Word recite a litany in honor of the Most Blessed Sacrament. (TVG, :12) **EWTN June 6** 6:48a; **13** 6:48a; **20** 6:48a; **27** 6:48a

**The Litany of the Most Holy Name of Jesus** An inspirational prayer invoking the Holy Name of Jesus. (TVG, :10) **EWTN June 1** 6:50a; **8** 6:50a; **15** 6:50a; **22** 6:50a; **29** 6:50a

**The Litany of the Most Precious Blood of Jesus** A beautiful prayer in honor of the Precious Blood of Jesus shed for salvation. **EWTN June 3** 6:51a; **10** 6:51a; **17** 6:51a; **24** 6:51a

**The Litany of the Sacred Heart of Jesus** The Franciscan Missionaries of the Eternal Word pray the Litany of the Sacred Heart. (TVG, :10) **EWTN June 4** 6:50a; **11** 6:50a; **13** 8:20a, 7:20p; **14** 12:20a; **18** 6:50a; **20** 8:20a, 12:20p, 7:20p; **21** 12:20a; **25** 6:50a; **27** 8:20a, 12:20p, 7:20p; **28** 12:20a

***MARIAN PROCESSION FROM THE HOLY LAND*** A monthly Rosary Procession from Nazareth. (1:00) **EWTN June 5** 2p

**No Greater Love** Deacon Julio reflects on the events that shaped his calling to the priesthood. (TVG, :15) **EWTN June 11** 8:45a, 11:45a, 6:45p; **12** 12:15a

**The Passion of St. Joan of Arc** Joan of Arc's life as a model of holiness. (1:00) **EWTN June 1** 2a; **4** 4a

**Praying Grace** Volatile and fear-filled times are good times to know how to pray effectively. (TVG, :30) **TBN June 1** 1:30p; **2** 1:30a; **5** 3a; **7** 3a; **8** 1:30p; **9** 1:30a; **12** 3a; **14** 3a; **15** 1:30p; **16** 1:30a; **19** 3a; **21** 3a; **22** 1:30p; **23** 1:30a; **26** 3a; **28** 3a; **29** 1:30p; **30** 1:30a

***ROSARY RELAY FROM THE GROTTO AT LOURDES*** From the site of one of Catholicism's greatest miracles, priests at the Lourdes Grotto pray the rosary as part of the Annual Global Rosary Relay. (TVG, :30) **EWTN June 11** 6a

**Saint Margaret Mary and the Sacred Heart** The story of St. Margaret Mary and the mission Jesus gave her. (TVG, 1:00) **EWTN June 13** 2a; **19** 1p

**Shelter in God** David Jeremiah reveals examples of how people of the Bible sheltered in God. (TVG, :30) **TBN June 3** 1:30p; **5** 12a; **10** 1:30p; **12** 12a; **17** 1:30p; **19** 12a; **24** 1:30p; **26** 12a

***SOLEMNITY OF CORPUS CHRISTI MASS AND BENEDICTION FROM ROME*** From the Altar of the Chair in St. Peter's Basilica and presided over by Pope Francis. (TVG, 1:45) **EWTN June 6** 2:45a, 12p

***SOLEMNITY OF THE FEAST OF SAINTS PETER AND PAUL*** Pope Francis celebrates the Solemn Mass of Saints Peter and Paul. (TVG, 1:45) **EWTN June 29** 2:30a, 10a

**Steven Scott: Greatest Words Ever Spoken** Organizing Jesus' words in the New Testament. (TVG, :30) **TBN June 2** 10:30p; **4** 3a; **5** 1p; **7** 1:30a; **9** 10:30p; **11** 3a; **12** 1p; **14** 1:30a; **16** 10:30p; **18** 3a; **19** 1p; **21** 1:30a; **23** 10:30p; **25** 3a; **26** 1p; **28** 1:30a; **30** 10:30p

***SUNDAY VESPERS WITH BENEDICTION*** Franciscan Missionaries of the Eternal Word celebrate Vespers and Benediction of Blessed Sacrament. (TVG, :35) **EWTN June 6** 5p; **13** 5p; **20** 5p; **27** 5p

**Voice of the Pastor** An interview with Cardinal-Archbishop Jorge Mario Bergoglio. (TVG, :15) **EWTN June 6** 2:30a, 1:45p; **29** 4:15a, 11:45a

## SCIENCE & TECH

**Building Star Trek** The influence that the original Star Trek series has had on the world. (TVPG, 2:00) **SMITH June 3** 7p, 10p

**Drain the Great Lakes** Computer-generated imagery is used to reveal hidden secrets of North America's Great Lakes, the largest system of free fresh water on earth. (TVG, 1:00) **NATGEO June 6** 3p; **13** 3p; **20** 3p; **27** 3p

**Drain the Titanic** Digitally draining water from the sea around where the Titanic sank to better explore the wreck. (TVPG, 1:00) **NATGEO June 6** 4p; **13** 4p; **20** 4p; **27** 4p

**Roswell UFO Secrets** In 1947, the U.S. Army claims to have recovered a flying disk in New Mexico, then denies it. (TV14, 1:00) **NATGEO June 11** 2:30a; **18** 2:30a; **25** 2:30a

**Secret History of UFOs** Biggest landmark UFO sightings in history. (TVPG, 1:00) **NATGEO June 11** 3:30a; **18** 3:30a; **25** 3:30a

**Yellowstone Supervolcano** A supervolcano brewing beneath Yellowstone National Park could be the worst natural disaster. (TVPG, 1:00) **SMITH June 13** 5p

## SPORTS

**Biography: Macho Man Randy Savage** A story of a colorful and charismatic man who became famous for his catch phrases. (TV14, 2:00) **A&E June 4** 7a; **6** 1p; **26** 7p, 11p

**Biography: Rowdy Roddy Piper** The story of one of WWE's greatest villains. (TV14, 2:00) **A&E June 6** 11a; **25** 9a

**High Performance Road Trip 2019** Highlights of the latest products from the SEMA showcase at the Las Vegas Convention Center. (TVPG, 1:00) **MOTOR June 20** 12p; **27** 12p

***NBA PLAYOFFS PRE-GAME SHOW*** Discussion, analysis and interviews leading into today's basketball match-up. (:30) **TNT June 13** 6p; **23** 6:30p; **25** 6:30p; **27** 6:30p; **29** 6:30p

**UFC 243: Whittaker vs. Adesanya** Middleweight unification bout: champion Robert Whittaker vs. interim champion Israel Adesanya. (3:00) **ESPN2 June 2** 1a

## WAR

**Ace in the Hole** Army investigators track down Saddam Hussein. (TVPG, 1:00) **AHC June 14** 2p

**Inside the Afghanistan War** The trajectory of the war in Afghanistan, from toppling the Taliban to the present day. (TV14, 2:00) **NATGEO June 7** 12:30a; **14** 12:30a; **21** 12:30a; **28** 12:30a

# Sports

## Networks featured in this section are:

**ABC**
**ALT** Altitude
**ATTSN-RM** AT&T SportsNet Rocky Mountain
**ATTSN-SW** AT&T SportsNet Southwest
**BSIN** Bally Sports Indiana
**BSKC** Bally Sports Kanas City
**BSMW** Bally Sports Midwest
**BSN** Bally Sports North
**BSNO** Bally Sports New Orleans
**BSSO** Bally Sports South
**BSSO-GA** Bally Sports South Georgia
**BSSO-KY** Bally Sports South Kentucky
**BSSW-DFW**
**BSSW-HOU** Bally Sports Southwest Houston
**BSSW-NM** Bally Sports Southwest New Mexico
**BSSW-SA** Bally Sports Southwest San Antonio
**BSWI** Bally Sports Wisconsin
**BTN** Big Ten Network
**CBS**
**CSN-HOU** CSN Houston
**CST** Cox Sports Television
**CW**
**ESPN**
**ESPN2**
**ESPNC** ESPN Classic
**ESPNU** ESPN University
**FOX**
**FS1** FOX Sports 1
**GALA** Galavision
**GOLF** Golf Channel
**HBO**
**HBO2**
**IN1** IN DEMAND 1
**ION**
**LIFE** Lifetime
**MLBNET** MLB Network
**MY** MyNetworkTV
**NBATV**
**NBC**
**NBCS-CH** NBC Sports Chicago
**NBCS** NBC Sports Network
**NFLNET** NFL Network
**OUTD** Outdoor Channel
**PARMT** Paramount Network
**SEC** SEC Network
**SHO** Showtime
**SHO2** Showtime 2
**TBS**
**TELM** Telemundo
**TENNIS**
**TNT**
**UNIV** Univision
**USA**

## BASEBALL

### TUESDAY, JUNE 1

**1a** MLB Boston Red Sox at Houston Astros **ESPN2**
**5p** MLB Chicago White Sox at Cleveland Indians (L) **NBCS-CH, FS1**
**6:15p** MLB Washington Nationals at Atlanta Braves (L) **BSSO, BSSO-KY**
**6:30p** MLB Detroit Tigers at Milwaukee Brewers (L) **BSWI**
**7p** MLB Boston Red Sox at Houston Astros (L) **ATTSN-SW**
MLB Pittsburgh Pirates at Kansas City Royals (L) **BSKC**
MLB San Diego Padres at Chicago Cubs (L) **MARQUEE**
**7:30p** MLB Texas Rangers at Colorado Rockies (L) **ATTSN-RM, BSSW-DFW, BSSW-HOU, BSNO, BSSW-SA**
**8:30p** MLB New York Mets at Arizona Diamondbacks (L) **BSSW-NM**
**9p** MLB St. Louis Cardinals at Los Angeles Dodgers (L) **BSIN, BSMW**

### WEDNESDAY, JUNE 2

**12p** MLB Chicago White Sox at Cleveland Indians (L) **NBCS-CH**
**1p** MLB San Diego Padres at Chicago Cubs (L) **MARQUEE**
**6:15p** MLB Washington Nationals at Atlanta Braves (L) **BSSO, BSSO-KY**
**7p** MLB Boston Red Sox at Houston Astros (L) **ATTSN-SW, ESPN**
**7:30p** MLB Texas Rangers at Colorado Rockies (L) **ATTSN-RM, BSSW-DFW, BSSW-HOU, BSNO, BSSW-SA**
**8p** MLB St. Louis Cardinals at Los Angeles Dodgers (L) **BSIN, BSKC, BSMW**

### THURSDAY, JUNE 3

**11:15a** MLB Washington Nationals at Atlanta Braves (L) **BSSO, BSSO-KY**
**1p** MLB Boston Red Sox at Houston Astros (L) **ATTSN-SW**
**2p** MLB Texas Rangers at Colorado Rockies (L) **ATTSN-RM, BSSW-DFW, BSSW-HOU, BSNO, BSSW-SA**
**6:30p** MLB Arizona Diamondbacks at Milwaukee Brewers (L) **BSSW-NM, BSWI**
**7p** MLB Detroit Tigers at Chicago White Sox (L) **NBCS-CH**
MLB Cincinnati Reds at St. Louis Cardinals (L) **BSIN, BSMW**
MLB Minnesota Twins at Kansas City Royals (L) **BSKC**
**8:30p** MLB Chicago Cubs at San Francisco Giants (L) **MARQUEE**

### FRIDAY, JUNE 4

**11a** College NCAA Regional/Super Regional: Teams TBA (L) **ESPNU**
College NCAA Regional/Super Regional: Teams TBA (L) **SEC**
**1p** College NCAA Regional/Super Regional: Teams TBA (L) **ESPN2**
**2p** College NCAA Regional/Super Regional: Teams TBA (L) **ESPNU**
**6p** MLB Houston Astros at Toronto Blue Jays (L) **ATTSN-SW**
College NCAA Regional/Super Regional: Teams TBA (L) **SEC**
**7p** MLB Detroit Tigers at Chicago White Sox (L) **NBCS-CH**
MLB Tampa Bay Rays at Texas Rangers (L) **BSSW-DFW, BSSW-HOU, BSNO, BSSW-SA**
MLB Cincinnati Reds at St. Louis Cardinals (L) **BSIN, BSMW**
MLB Minnesota Twins at Kansas City Royals (L) **BSKC**
MLB Arizona Diamondbacks at Milwaukee Brewers (L) **BSSW-NM, BSWI**
**7:30p** MLB Oakland Athletics at Colorado Rockies (L) **ATTSN-RM**
**8:30p** MLB Chicago Cubs at San Francisco Giants (L) **MARQUEE**

### SATURDAY, JUNE 5

**11a** College NCAA Regional/Super Regional: Teams TBA (L) **ESPN2, ESPNU, SEC**
**1p** MLB Detroit Tigers at Chicago White Sox (L) **NBCS-CH**
MLB Cincinnati Reds at St. Louis Cardinals (L) **BSIN, BSKC, BSMW**
**2p** MLB Houston Astros at Toronto Blue Jays (L) **ATTSN-SW**
College NCAA Regional/Super Regional: Teams TBA (L) **ESPN2, ESPNU, SEC**
**3p** MLB Tampa Bay Rays at Texas Rangers (L) **BSSW-DFW, BSSW-HOU, BSNO, BSSW-SA**
MLB Minnesota Twins at Kansas City Royals (L) **BSKC**
MLB Arizona Diamondbacks at Milwaukee Brewers (L) **BSSW-NM, BSWI**
**5p** College NCAA Regional/Super Regional: Teams TBA (L) **ESPN2, ESPNU, SEC**
**6p** MLB Baseball (L) **FOX**
**8p** MLB Oakland Athletics at Colorado Rockies (L) **ATTSN-RM**
College NCAA Regional/Super Regional: Teams TBA (L) **ESPN2, ESPNU, SEC**

### SUNDAY, JUNE 6

**12a** MLB Los Angeles Dodgers at Atlanta Braves **FS1**
**3a** MLB Chicago Cubs at San Francisco Giants **FS1**
**6a** MLB Boston Red Sox at New York Yankees **FS1**
**10a** College NCAA Regional/Super Regional: Teams TBA (L) **ESPN2**
**11a** College NCAA Regional/Super Regional (L) **ESPNU**
College NCAA Regional/Super Regional (L) **SEC**
**12p** MLB Houston Astros at Toronto Blue Jays (L) **ATTSN-SW**
**1p** MLB Cincinnati Reds at St. Louis Cardinals (L) **BSIN, BSMW**
MLB Arizona Diamondbacks at Milwaukee Brewers (L) **BSSW-NM, BSWI**
**1:30p** MLB Tampa Bay Rays at Texas Rangers (L) **BSSW-DFW, BSSW-HOU, BSNO, BSSW-SA**
**2p** MLB Oakland Athletics at Colorado Rockies (L) **ATTSN-RM**
College NCAA Regional/Super Regional (L) **ESPNU, SEC**
**3p** MLB Chicago Cubs at San Francisco Giants (L) **MARQUEE**
**5p** College NCAA Regional/Super Regional (L) **ESPNU, SEC**
**6p** MLB Teams TBA **ESPN**
**9p** College NCAA Regional/Super Regional (L) **ESPNU**

### MONDAY, JUNE 7

**12a** College NCAA Regional/Super Regional: Teams TBA **ESPNU**
**3a** MLB Teams TBA **ESPN2**
**11a** College NCAA Regional/Super Regional: Teams TBA (L) **ESPNU**
**12p** College NCAA Regional/Super Regional: Teams TBA (L) **ESPN2**
**3p** College NCAA Regional/Super Regional: Teams TBA (L) **ESPN2**
**6p** College NCAA Regional/Super Regional: Teams TBA (L) **ESPN2, ESPNU**
**9p** College NCAA Regional/Super Regional: Teams TBA (L) **ESPN2**

### TUESDAY, JUNE 8

**2a** College NCAA Regional/Super Regional: Teams TBA **ESPNU**
**6p** MLB Colorado Rockies at Miami Marlins (L) **ATTSN-RM**
MLB Washington Nationals at Tampa Bay Rays (L) **FS1**
MLB Atlanta Braves at Philadelphia Phillies (L) **BSSO, BSSO-KY**
MLB Milwaukee Brewers at Cincinnati Reds (L) **BSWI**
**7p** MLB San Francisco Giants at Texas Rangers (L) **BSSW-DFW, BSSW-HOU, BSNO, BSSW-SA**
MLB Cleveland Indians at St. Louis Cardinals (L) **BSIN, BSMW**
**8:30p** MLB Arizona Diamondbacks at Oakland Athletics (L) **BSSW-NM**

### WEDNESDAY, JUNE 9

**1p** MLB San Francisco Giants at Texas Rangers (L) **BSSW-DFW, BSSW-HOU, BSNO, BSSW-SA**
**2:30p** MLB Arizona Diamondbacks at Oakland Athletics (L) **BSSW-NM**
**6p** MLB Colorado Rockies at Miami Marlins (L) **ATTSN-RM**
MLB Atlanta Braves at Philadelphia Phillies (L) **BSSO, BSSO-KY**
MLB Milwaukee Brewers at Cincinnati Reds (L) **BSWI**
**7p** MLB Cleveland Indians at St. Louis Cardinals (L) **BSIN, BSKC, BSMW**
**9p** MLB Teams TBA (L) **ESPN**

### THURSDAY, JUNE 10

**11:30a** MLB Milwaukee Brewers at Cincinnati Reds (L) **BSWI**
**12p** MLB Atlanta Braves at Philadelphia Phillies (L) **BSSO, BSSO-KY**
**6p** MLB Colorado Rockies at Miami Marlins (L) **ATTSN-RM**

### FRIDAY, JUNE 11

**11a** College NCAA Regional/Super Regional: Teams TBA (L) **ESPN2**
**1p** MLB St. Louis Cardinals at Chicago Cubs (L) **BSIN, BSKC, BSMW**
**6p** MLB Colorado Rockies at Cincinnati Reds (L) **ATTSN-RM**
**7p** MLB Pittsburgh Pirates at Milwaukee Brewers (L) **BSWI**
**8:30p** MLB Los Angeles Angels at Arizona Diamondbacks (L) **BSSW-NM**
**9p** MLB Texas Rangers at Los Angeles Dodgers (L) **BSSW-DFW, BSSW-HOU, BSNO, BSSW-SA**

### SATURDAY, JUNE 12

**11a** College NCAA Regional/Super Regional: Teams TBA (L) **ESPN2**
**1p** College NCAA Regionals/Super Regionals: Teams TBA (L) **ESPN**
**2p** College NCAA Regional/Super Regional: Teams TBA (L) **ESPN2**
**3p** MLB Colorado Rockies at Cincinnati Reds (L) **ATTSN-RM**
MLB Los Angeles Angels at Arizona Diamondbacks (L) **BSSW-NM**
MLB Pittsburgh Pirates at Milwaukee Brewers (L) **BSWI**
**6p** College NCAA Regional/Super Regional: Teams TBA (L) **ESPN2**
MLB Baseball (L) **FOX**
**9p** College NCAA Regional/Super Regional: Teams TBA (L) **ESPN2**
MLB Texas Rangers at Los Angeles Dodgers (L) **BSSW-DFW, BSSW-HOU, BSNO, BSSW-SA**

### SUNDAY, JUNE 13

**11a** College NCAA Regional/Super Regional: Teams TBA (L) **ESPN2**
**12p** MLB Colorado Rockies at Cincinnati Reds (L) **ATTSN-RM**
**1p** MLB St. Louis Cardinals at Chicago Cubs (L) **BSIN, BSMW**
MLB Pittsburgh Pirates at Milwaukee Brewers (L) **BSWI**
**2p** College NCAA Regional/Super Regional: Teams TBA (L) **ESPN2**
**3p** MLB Texas Rangers at Los Angeles Dodgers (L) **BSSW-DFW, BSSW-HOU, BSNO, BSSW-SA**
MLB Los Angeles Angels at Arizona Diamondbacks (L) **BSSW-NM**
**5p** College NCAA Regional/Super Regional: Teams TBA (L) **ESPN2**
**6p** MLB Teams TBA (L) **ESPN**


Not all networks are available in all areas.

**8p** College NCAA Regional/Super Regional: Teams TBA (L) **ESPN2**

### MONDAY, JUNE 14

**1:30a** MLB Teams TBA **ESPN2**
**6p** MLB Teams TBA (L) **ESPN**
College NCAA Regional/Super Regional: Teams TBA (L) **ESPN2**
**7p** MLB Cincinnati Reds at Milwaukee Brewers (L) **BSWI**
**7:30p** MLB San Diego Padres at Colorado Rockies (L) **ATTSN-RM**
**8:30p** MLB Arizona Diamondbacks at San Francisco Giants (L) **BSSW-NM**
**9p** College NCAA Regional/Super Regional: Teams TBA (L) **ESPN2**

### TUESDAY, JUNE 15

**6:15p** MLB Boston Red Sox at Atlanta Braves (L) **BSSO, BSSO-KY**
**7p** MLB Texas Rangers at Houston Astros (L) **BSSW-DFW, BSSW-HOU, BSNO, BSSW-SA**
MLB Cincinnati Reds at Milwaukee Brewers (L) **BSWI**
**7:30p** MLB San Diego Padres at Colorado Rockies (L) **ATTSN-RM**
**8:30p** MLB Arizona Diamondbacks at San Francisco Giants (L) **BSSW-NM**

### WEDNESDAY, JUNE 16

**1p** MLB Cincinnati Reds at Milwaukee Brewers (L) **BSWI**
**2p** MLB San Diego Padres at Colorado Rockies (L) **ATTSN-RM**
**6p** MLB Teams TBA (L) **ESPN**
**6:15p** MLB Boston Red Sox at Atlanta Braves (L) **BSSO, BSSO-KY**
**7p** MLB Texas Rangers at Houston Astros (L) **BSSW-DFW, BSSW-HOU, BSNO, BSSW-SA**
**8:30p** MLB Arizona Diamondbacks at San Francisco Giants (L) **BSSW-NM**

### THURSDAY, JUNE 17

**2:30p** MLB Arizona Diamondbacks at San Francisco Giants (L) **BSSW-NM**
**7:30p** MLB Milwaukee Brewers at Colorado Rockies (L) **ATTSN-RM, BSWI**

### FRIDAY, JUNE 18

**7p** MLB Minnesota Twins at Texas Rangers (L) **BSSW-DFW, BSSW-HOU, BSNO, BSSW-SA**
**7:30p** MLB Milwaukee Brewers at Colorado Rockies (L) **ATTSN-RM, BSWI**
**8:30p** MLB Los Angeles Dodgers at Arizona Diamondbacks (L) **BSSW-NM**

### SATURDAY, JUNE 19

**1p** 2021 College World Series Teams TBA (L) **ESPN**
**3p** MLB Minnesota Twins at Texas Rangers (L) **BSSW-DFW, BSSW-HOU, BSNO, BSSW-SA**
**6p** 2021 College World Series Teams TBA (L) **ESPN**
MLB Baseball (L) **FOX**
**8p** MLB Milwaukee Brewers at Colorado Rockies (L) **ATTSN-RM, BSWI**
**9p** MLB Detroit Tigers at Los Angeles Angels (L) **FS1**
MLB Los Angeles Dodgers at Arizona Diamondbacks (L) **BSSW-NM**

### SUNDAY, JUNE 20

**3a** MLB Chicago White Sox at Houston Astros **FS1**
**6a** MLB St. Louis Cardinals at Atlanta Braves **FS1**
**1p** 2021 College World Series Teams TBA (L) **ESPN2**
**1:30p** MLB Minnesota Twins at Texas Rangers (L) **BSSW-DFW, BSSW-HOU, BSNO, BSSW-SA**
**2p** MLB Milwaukee Brewers at Colorado Rockies (L) **ATTSN-RM, BSWI**
**3p** MLB Los Angeles Dodgers at Arizona Diamondbacks (L) **BSSW-NM**
**6p** MLB Teams TBA (L) **ESPN**
2021 College World Series Teams TBA (L) **ESPN2**

### MONDAY, JUNE 21

**12:30a** MLB Teams TBA **ESPN2**
**6p** 2021 College World Series Teams TBA (L) **ESPN**
MLB Atlanta Braves at New York Mets (L) **BSSO, BSSO-KY**
**7p** MLB Oakland Athletics at Texas Rangers (L) **BSSW-DFW, BSSW-HOU, BSNO, BSSW-SA**
**8:30p** MLB Milwaukee Brewers at Arizona Diamondbacks (L) **BSSW-NM, BSWI**
**9p** MLB Teams TBA (L) **ESPN**

### TUESDAY, JUNE 22

**6p** 2021 College World Series Teams TBA (L) **ESPN2**
MLB Atlanta Braves at New York Mets (L) **BSSO, BSSO-KY**
**8:30p** MLB Milwaukee Brewers at Arizona Diamondbacks (L) **BSSW-NM, BSWI**
**9p** MLB Colorado Rockies at Seattle Mariners (L) **ATTSN-RM**

### WEDNESDAY, JUNE 23

**2:30p** MLB Milwaukee Brewers at Arizona Diamondbacks (L) **BSSW-NM, BSWI**
**3p** MLB Colorado Rockies at Seattle Mariners (L) **ATTSN-RM**
**6p** 2021 College World Series Teams TBA (L) **ESPN**
MLB Atlanta Braves at New York Mets (L) **BSSO, BSSO-KY**
**7p** MLB Oakland Athletics at Texas Rangers (L) **BSSW-DFW, BSSW-HOU, BSNO, BSSW-SA**
**9p** MLB Teams TBA (L) **ESPN**

### THURSDAY, JUNE 24

**1p** MLB Oakland Athletics at Texas Rangers (L) **BSSW-DFW, BSSW-HOU, BSNO, BSSW-SA**
**6p** 2021 College World Series Game 10: Teams TBA (L) **ESPN2**

### FRIDAY, JUNE 25

**1p** 2021 College World Series Teams TBA (L) **ESPN2**
**6p** 2021 College World Series Teams TBA (L) **ESPN**
**7p** MLB Colorado Rockies at Milwaukee Brewers (L) **ATTSN-RM, BSWI**
MLB Kansas City Royals at Texas Rangers (L) **BSSW-DFW, BSSW-HOU, BSNO, BSSW-SA**
**9p** MLB Arizona Diamondbacks at San Diego Padres (L) **BSSW-NM**

### SATURDAY, JUNE 26

**1a** MLB Teams TBA **ESPN2**
**1p** 2021 College World Series Teams TBA (L) **ESPN**
**3p** MLB Colorado Rockies at Milwaukee Brewers (L) **ATTSN-RM, BSWI**
MLB Kansas City Royals at Texas Rangers (L) **FS1**
**6p** 2021 College World Series Teams TBA (L) **ESPN2**
MLB Baseball (L) **FOX**
**9p** MLB Arizona Diamondbacks at San Diego Padres (L) **BSSW-NM**
**11p** MLB Chicago Cubs at Los Angeles Dodgers **FS1**

### SUNDAY, JUNE 27

**2a** MLB New York Yankees at Boston Red Sox **FS1**
**1p** MLB Colorado Rockies at Milwaukee Brewers (L) **ATTSN-RM, BSWI**
MLB Cleveland Indians at Minnesota Twins (L) **BSN**
**1:30p** MLB Kansas City Royals at Texas Rangers (L) **BSSW-DFW, BSSW-HOU, BSNO, BSSW-SA**
**3p** MLB Arizona Diamondbacks at St. Louis Cardinals (L) **BSSW-NM**
**6p** MLB Teams TBA (L) **ESPN**

### MONDAY, JUNE 28

**1a** MLB Teams TBA **ESPN2**
**6p** 2021 College World Series Finals, Game 1: Teams TBA (L) **ESPN2**
**7p** MLB Minnesota Twins at Chicago White Sox (L) **BSN**
MLB Arizona Diamondbacks at St. Louis Cardinals (L) **BSSW-NM**
MLB Chicago Cubs at Milwaukee Brewers (L) **BSWI**
**7:30p** MLB Pittsburgh Pirates at Colorado Rockies (L) **ATTSN-RM**

### TUESDAY, JUNE 29

**6p** 2021 College World Series Finals, Game 2: Teams TBA (L) **ESPN**
**6:15p** MLB New York Mets at Atlanta Braves (L) **BSSO, BSSO-KY**
**7p** MLB Minnesota Twins at Chicago White Sox (L) **BSN**
MLB Arizona Diamondbacks at St. Louis Cardinals (L) **BSSW-NM**
MLB Chicago Cubs at Milwaukee Brewers (L) **BSWI**
**7:30p** MLB Pittsburgh Pirates at Colorado Rockies (L) **ATTSN-RM**
**8:30p** MLB Texas Rangers at Oakland Athletics (L) **BSSW-DFW, BSSW-HOU, BSNO, BSSW-SA**
**9p** MLB Teams TBA (L) **ESPN**

### WEDNESDAY, JUNE 30

**12p** MLB Arizona Diamondbacks at St. Louis Cardinals (L) **BSSW-NM**
**1p** MLB Chicago Cubs at Milwaukee Brewers (L) **BSWI**
**2p** MLB Pittsburgh Pirates at Colorado Rockies (L) **ATTSN-RM**
**6p** 2021 College World Series Finals, Game 3: Teams TBA (L) **ESPN2**
**6:15p** MLB New York Mets at Atlanta Braves (L) **BSSO, BSSO-KY**
**7p** MLB Minnesota Twins at Chicago White Sox (L) **BSN**
**8:30p** MLB Texas Rangers at Oakland Athletics (L) **BSSW-DFW, BSSW-HOU, BSNO, BSSW-SA**

## BASKETBALL

### TUESDAY, JUNE 1

**6:30p** NBA Basketball (L) **TNT**
**7p** WNBA Phoenix Mercury at Chicago Sky (L) **ESPN2**
**9p** WNBA Indiana Fever at Seattle Storm (L) **ESPN2**
NBA Basketball (L) **TNT**

### WEDNESDAY, JUNE 2

**6:30p** NBA Basketball (L) **TNT**
**9p** NBA Basketball (L) **TNT**

### THURSDAY, JUNE 3

**6:30p** NBA Basketball (L) **TNT**
**9p** NBA Basketball (L) **TNT**

### FRIDAY, JUNE 4

**7p** NBA First Round: Teams TBA (L) **ESPN**

### SATURDAY, JUNE 5

**12p** WNBA Las Vegas Aces at Washington Mystics (L) **ABC**
**2p** WNBA Chicago Sky at Los Angeles Sparks (L) **ABC**

### SUNDAY, JUNE 6

**12p** NBA First Round: Teams TBA (L) **ABC**
**2:30p** NBA First Round: Teams TBA (L) **ABC**

### MONDAY, JUNE 7

**1a** NBA First Round: Teams TBA **ESPN2**
**6:30p** NBA Basketball (L) **TNT**
**9p** NBA Basketball (L) **TNT**

### TUESDAY, JUNE 8

**6:30p** NBA Basketball (L) **TNT**
**9p** NBA Basketball (L) **TNT**

### WEDNESDAY, JUNE 9

**6:30p** NBA Basketball (L) **TNT**
**9p** WNBA Dallas Wings at Phoenix Mercury (L) **BSSW-NM**
NBA Basketball (L) **TNT**

### THURSDAY, JUNE 10

**6:30p** NBA Conference Semifinal: Teams TBA (L) **ESPN**
**9p** NBA Conference Semifinal: Teams TBA (L) **ESPN**

### FRIDAY, JUNE 11

**1a** NBA Conference Semifinal: Teams TBA **ESPN2**
**6:30p** NBA Conference Semifinal: Teams TBA (L) **ESPN**
**9p** NBA Conference Semifinal: Teams TBA (L) **ESPN**

### SATURDAY, JUNE 12

**1a** NBA Conference Semifinal: Teams TBA **ESPN2**
**4:30p** NBA Conference Semifinal: Teams TBA (L) **ESPN**
**7:30p** NBA Conference Semifinal, Game 1: Teams TBA (L) **ABC**

### SUNDAY, JUNE 13

**1a** NBA Conference Semifinal: Teams TBA **ESPN2**
**2p** WNBA Washington Mystics at Atlanta Dream (L) **BSSO, BSSO-KY**
**2:30p** NBA Conference Semifinal, Game 2: Teams TBA (L) **ABC**
WNBA Washington Mystics at Atlanta Dream **NBATV**
**6:30p** NBA Basketball (L) **TNT**

### MONDAY, JUNE 14

**2:30a** NBA Conference Semifinal: Teams TBA **ESPN**
**6:30p** NBA Basketball (L) **TNT**
**9p** NBA Basketball (L) **TNT**

### TUESDAY, JUNE 15

**6:30p** NBA Basketball (L) **TNT**
**8p** WNBA Chicago Sky at Minnesota Lynx (L) **ESPN2**
**9p** NBA Basketball (L) **TNT**

### WEDNESDAY, JUNE 16

**6:30p** NBA Basketball (L) **TNT**
**9p** NBA Basketball (L) **TNT**

### THURSDAY, JUNE 17

**6:30p** NBA Conference Semifinal: Teams TBA (L) **ESPN**

**9p** NBA Conference Semifinal: Teams TBA (L) **ESPN**

**FRIDAY, JUNE 18**

**1a** NBA Conference Semifinal: Teams TBA **ESPN2**

**6:30p** NBA Conference Semifinal: Teams TBA (L) **ESPN**

**9p** NBA Conference Semifinal: Teams TBA (L) **ESPN**

**SATURDAY, JUNE 19**

**1a** NBA Conference Semifinal: Teams TBA **ESPN2**

**1p** WNBA Connecticut Sun at Chicago Sky (L) **CBS**

**SUNDAY, JUNE 20**

**2:30p** NBA Conference Semifinal, Game 5: Teams TBA (L) **ABC**

**3p** WNBA New York Liberty at Los Angeles Sparks (L) **ESPN**

**MONDAY, JUNE 21**

**2:30a** NBA Conference Semifinal: Teams TBA **ESPN**

**TUESDAY, JUNE 22**

**8p** NBA Conference Final: Teams TBA (L) **ESPN**

**WEDNESDAY, JUNE 23**

**7:30p** NBA Conference Final: Teams TBA (L) **TNT**

**THURSDAY, JUNE 24**

**8p** NBA Conference Final: Teams TBA (L) **ESPN**

**FRIDAY, JUNE 25**

**7:30p** NBA Conference Final: Teams TBA (L) **TNT**

**SATURDAY, JUNE 26**

**12p** WNBA Washington Mystics at Dallas Wings (L) **CBS**

**6p** WNBA New York Liberty at Atlanta Dream (L) **BSSO, BSSO-KY**

**8p** NBA Conference Final: Teams TBA (L) **ESPN**

**SUNDAY, JUNE 27**

**2p** WNBA Seattle Storm at Las Vegas Aces (L) **ESPN2**

**7:30p** NBA Conference Final: Teams TBA (L) **TNT**

**MONDAY, JUNE 28**

**8p** NBA Conference Final: Teams TBA (L) **ESPN**

**TUESDAY, JUNE 29**

**6p** WNBA Connecticut Sun at Washington Mystics (L) **ESPN2**

**7:30p** NBA Conference Final: Teams TBA (L) **TNT**

**WEDNESDAY, JUNE 30**

**8p** NBA Conference Final: Teams TBA (L) **ESPN**

**9p** WNBA Minnesota Lynx at Phoenix Mercury (L) **BSSW-NM**

## BOATING

**SUNDAY, JUNE 13**

**1p** Sailing Sail GP: Italy Grand Prix **CBS**

## BOWLING

**TUESDAY, JUNE 15**

**7p** PBA PBA King of the Lanes: Empress Edition 1 (L) **FS1**

**8p** PBA PBA King of the Lanes: Empress Edition 2 (L) **FS1**

**9p** PBA PBA King of the Lanes: Empress Edition 3 (L) **FS1**

**WEDNESDAY, JUNE 16**

**7p** PBA PBA King of the Lanes: Empress Edition 4 (L) **FS1**

**8p** PBA PBA King of the Lanes: Empress Edition 5 (L) **FS1**

**SATURDAY, JUNE 19**

**1p** PBA PBA King of the Lanes 1 (L) **FS1**

**2p** PBA PBA King of the Lanes 2 (L) **FS1**

**3p** PBA PBA King of the Lanes 3 (L) **FS1**

**SUNDAY, JUNE 20**

**1p** PBA PBA King of the Lanes 4 (L) **FS1**

**2p** PBA PBA King of the Lanes 5 (L) **FS1**

## BOXING

**SUNDAY, JUNE 6**

**7p** Floyd Mayweather Jr. vs. Logan Paul (L) **iN1**

**FRIDAY, JUNE 11**

**8p** Lamar Odom vs. Aaron Carter (L) **iN1**

**SATURDAY, JUNE 12**

**9p** Shakur Stevenson vs. Jeremiah Nakathila (L) **ESPN**

**SATURDAY, JUNE 19**

**8p** Jermall Charlo vs. Juan Macias Montiel **SHO**

**9p** Naoya Inoue vs. Michael Dasmarinas (L) **ESPN**

**SUNDAY, JUNE 20**

**3a** Naoya Inoue vs. Michael Dasmarinas **ESPN2**

**SATURDAY, JUNE 26**

**8p** Gervonta Davis vs. Mario Barrios (L) **iN1**

**SUNDAY, JUNE 27**

**5p** Boxing (L) **FS1**

**7p** PBC Fight Night (L) **FOX**

**TUESDAY, JUNE 29**

**7p** PBC Fight Night **FS1**

## CHEERLEADING

**SATURDAY, JUNE 5**

**9a** Cheerleading **ESPN2**

**SUNDAY, JUNE 6**

**9a** Cheerleading **ESPNU**

## CYCLING

**TUESDAY, JUNE 1**

**1a** Criterium du Dauphine: Stage 2 **NBCSN**

**WEDNESDAY, JUNE 2**

**1a** Criterium Du Dauphine: Stage 3 **NBCSN**

**FRIDAY, JUNE 4**

**1a** Criterium Du Dauphine: Stage 5 **NBCSN**

**SATURDAY, JUNE 5**

**1a** Criterium Du Dauphine: Stage 6 **NBCSN**

**SUNDAY, JUNE 6**

**1a** Criterium Du Dauphine: Stage 7 **NBCSN**

## EXTREME

**SATURDAY, JUNE 5**

**12p** Pickleball 2021 PPA Tour: Newport Beach Doubles Shootout, Newport Beach, CA - Part 1 **ATTSN-SW**

**12:30p** Cornhole ACL Pro Shootout **CBS**

## FOOTBALL

**TUESDAY, JUNE 1**

**1a** CFP Semifinal at the Rose Bowl Notre Dame vs Alabama **SEC**

**WEDNESDAY, JUNE 2**

**7a** CFP National Championship Ohio State vs Alabama **SEC**

**THURSDAY, JUNE 3**

**5a** College Football **SEC**

**11a** Capital One Orange Bowl Texas A&M vs North Carolina **SEC**

**5p** Football **ESPNU**

**6p** The Spring League Football Conquerors vs Alphas (L) **FS1**

**FRIDAY, JUNE 4**

**7p** The Spring League Football Linemen vs Aviators (L) **FS1**

**SATURDAY, JUNE 5**

**2p** The Spring League Football Sea Lions vs Generals (L) **FOX**

**6p** The Spring League Football Blues vs Jousters (L) **FS1**

**9p** The Spring League Football Sea Lions vs Generals **FS1**

**MONDAY, JUNE 7**

**4a** College Ole Miss Grove Bowl **SEC**

**FRIDAY, JUNE 11**

**6p** The Spring League Football Generals vs Blues (L) **FS1**

**9p** The Spring League Football Jousters vs Sea Lions (L) **FS1**

**SATURDAY, JUNE 12**

**11a** The Spring League Football Aviators vs Conquerors (L) **FOX**

**SATURDAY, JUNE 19**

**2p** The Spring League Football Championship: Teams TBA (L) **FOX**

**SUNDAY, JUNE 20**

**12a** The Spring League Football Championship: Teams TBA **FS1**

## GOLF

**TUESDAY, JUNE 1**

**11a** College 2021 NCAA Men's Golf Championships - Team Match Play Quarterfinals (L) **GOLF**

**4p** College 2021 NCAA Men's Golf Championships - Team Match Play Semifinals (L) **GOLF**

**WEDNESDAY, JUNE 2**

**4p** College 2021 NCAA Men's Golf Championships - Team Match Play National Championship (L) **GOLF**

**THURSDAY, JUNE 3**

**6a** European PGA Porsche European Open, First Round (L) **GOLF**

**2p** PGA The Memorial Tournament, First Round (L) **GOLF**

**6p** 2021 U.S. Women's Open Golf Championship First Round (L) **GOLF**

**FRIDAY, JUNE 4**

**6a** European PGA Porsche European Open, Second Round (L) **GOLF**

**11a** PGA Principal Charity Classic, First Round (L) **GOLF**

**2p** PGA The Memorial Tournament, Second Round (L) **GOLF**

**6p** 2021 U.S. Women's Open Golf Championship Second Round (L) **GOLF**

**SATURDAY, JUNE 5**

**6:30a** European PGA Porsche European Open, Third Round (L) **GOLF**

**11:30a** PGA The Memorial Tournament, Third Round (L) **GOLF**

**1p** 2021 U.S. Women's Open Golf Championship Third Round (L) **NBC**

**2p** PGA The Memorial Tournament, Third Round (L) **CBS**

PGA Principal Charity Classic, Second Round (L) **GOLF**

**4p** 2021 U.S. Women's Open Golf Championship Third Round (L) **GOLF**

**SUNDAY, JUNE 6**

**6a** European PGA Porsche European Open, Final Round (L) **GOLF**

**11a** PGA The Memorial Tournament, Final Round (L) **GOLF**

**1:30p** PGA The Memorial Tournament, Final Round (L) **CBS**

PGA Principal Charity Classic, Final Round (L) **GOLF**

**2p** 2021 U.S. Women's Open Golf Championship Final Round (L) **NBC**

**MONDAY, JUNE 7**

**12a** 2021 U.S. Women's Open Golf Championship Final Round **GOLF**

**THURSDAY, JUNE 10**

**3a** European PGA Scandinavian Mixed Hosted by Henrik & Annika, First Round (L) **GOLF**

**6a** European PGA Scandinavian Mixed Hosted by Henrik & Annika, First Round (L) **GOLF**

**9a** European PGA Scandinavian Mixed Hosted by Henrik & Annika, First Round (L) **GOLF**

**11a** PGA BMW Charity Pro-Am, First Round (L) **GOLF**

**2p** PGA Palmetto Championship at Congaree, First Round (L) **GOLF**

**5p** LPGA MEDIHEAL Championship, First Round (L) **GOLF**

**FRIDAY, JUNE 11**

**6a** European PGA Scandinavian Mixed Hosted by Henrik & Annika, Second Round (L) **GOLF**

**11a** PGA American Family Insurance Championship, First Round (L) **GOLF**

**2p** PGA Palmetto Championship at Congaree, Second Round (L) **GOLF**

**5p** LPGA MEDIHEAL Championship, Second Round (L) **GOLF**

**8:30p** PGA BMW Charity Pro-Am, Second Round **GOLF**

**SATURDAY, JUNE 12**

**6:30a** European PGA Scandinavian Mixed Hosted by Henrik & Annika, Third Round (L) **GOLF**

**12p** PGA Palmetto Championship at Congaree, Third Round (L) **GOLF**

**2p** PGA Palmetto Championship at Congaree, Third Round (L) **CBS**



Not all networks are available in all areas.

PGA American Family Insurance Championship, Second Round (L) **GOLF**

**4p** PGA BMW Charity Pro-Am, Third Round (L) **GOLF**

**6p** LPGA MEDIHEAL Championship, Third Round (L) **GOLF**

### SUNDAY, JUNE 13

**6:30a** European PGA Scandinavian Mixed Hosted by Henrik & Annika, Final Round (L) **GOLF**

**12p** PGA Palmetto Championship at Congaree, Final Round (L) **GOLF**

**2p** PGA Palmetto Championship at Congaree, Final Round (L) **CBS**

PGA American Family Insurance Championship, Final Round (L) **GOLF**

**4p** PGA BMW Charity Pro-Am, Final Round (L) **GOLF**

**6p** LPGA MEDIHEAL Championship, Final Round (L) **GOLF**

### THURSDAY, JUNE 17

**9:30a** LPGA Meijer LPGA Classic, First Round (L) **GOLF**

**11:30a** 2021 U.S. Open Golf Championship First Round (L) **GOLF**

**6p** 2021 U.S. Open Golf Championship First Round (L) **NBC**

### FRIDAY, JUNE 18

**9:30a** LPGA Meijer LPGA Classic, Second Round (L) **GOLF**

**11:30a** 2021 U.S. Open Golf Championship Second Round (L) **GOLF**

**5p** 2021 U.S. Open Golf Championship Second Round (L) **NBC**

**8p** 2021 U.S. Open Golf Championship Second Round (L) **GOLF**

### SATURDAY, JUNE 19

**10a** 2021 U.S. Open Golf Championship Third Round (L) **NBC**

**2p** LPGA Meijer LPGA Classic, Third Round (L) **GOLF**

**6p** 2021 U.S. Open Golf Championship Third Round (L) **NBC**

**10p** 2021 U.S. Open Golf Championship Third Round **GOLF**

### SUNDAY, JUNE 20

**9a** 2021 U.S. Open Golf Championship Final Round (L) **GOLF**

**11a** 2021 U.S. Open Golf Championship Final Round (L) **NBC**

**1p** LPGA Meijer LPGA Classic, Third Round (L) **CBS**

### THURSDAY, JUNE 24

**6:30a** European PGA BMW International Open, First Round (L) **GOLF**

**10a** 2021 KPMG Women's PGA Championship First Round (L) **GOLF**

**2p** PGA Travelers Championship, First Round (L) **GOLF**

**6p** 2021 Bridgestone Senior Players Championship First Round **GOLF**

### FRIDAY, JUNE 25

**6:30a** European PGA BMW International Open, Second Round (L) **GOLF**

**10a** 2021 KPMG Women's PGA Championship Second Round (L) **GOLF**

**2p** PGA Travelers Championship, Second Round (L) **GOLF**

**6p** 2021 Bridgestone Senior Players Championship Second Round **GOLF**

### SATURDAY, JUNE 26

**7a** European PGA BMW International Open, Third Round (L) **GOLF**

**12p** PGA Travelers Championship, Third Round (L) **GOLF**

2021 KPMG Women's PGA Championship Third Round (L) **NBC**

**2p** PGA Travelers Championship, Third Round (L) **CBS**

2021 Bridgestone Senior Players Championship Third Round (L) **GOLF**

**10:30p** 2021 KPMG Women's PGA Championship Third Round **GOLF**

### SUNDAY, JUNE 27

**6:30a** European PGA BMW International Open, Final Round (L) **GOLF**

**12p** PGA Travelers Championship, Final Round (L) **GOLF**

**2p** PGA Travelers Championship, Final Round (L) **CBS**

2021 Bridgestone Senior Players Championship Final Round (L) **GOLF**

2021 KPMG Women's PGA Championship Final Round (L) **NBC**

**10:30p** 2021 KPMG Women's PGA Championship Final Round **GOLF**

## GYMNASTICS

### THURSDAY, JUNE 3

**7p** U.S. Championships: Day 1 (L) **NBCSN**

### FRIDAY, JUNE 4

**7p** U.S. Gymnastics Championships: Day 2 (L) **NBCSN**

### SATURDAY, JUNE 5

**7p** U.S. Championships: Day 3 (L) **NBCSN**

### SUNDAY, JUNE 6

**1p** U.S. Championships (L) **NBC**

**6p** U.S. Championships (L) **NBC**

## HOCKEY

### SATURDAY, JUNE 5

**6:15p** NHL Second Round: Teams TBA (L) **NBC**

### SUNDAY, JUNE 13

**2p** NHL Second Round: Teams TBA (L) **NBC**

### THURSDAY, JUNE 17

**6p** NHL Semifinal, Game 2: Teams TBA **USA**

**8:30p** NHL Semifinal, Game 2: Teams TBA (L) **USA**

### WEDNESDAY, JUNE 30

**7p** 2021 Stanley Cup Final Game 1: Teams TBA (L) **NBC**

## HORSE EVENTS

### SATURDAY, JUNE 5

**9a** Epsom Derby (L) **NBCSN**

**4p** 153rd Belmont Stakes (L) **NBC**

### SATURDAY, JUNE 19

**8a** Royal Ascot (L) **NBC**

## LACROSSE

### SATURDAY, JUNE 5

**4p** Premier Lacrosse League Whipsnakes LC vs Chaos LC (L) **NBCSN**

### SATURDAY, JUNE 12

**11a** Premier Lacrosse League Teams TBA (L) **NBC**

## MARTIAL ARTS

### THURSDAY, JUNE 10

**9p** Professional Fighters League PFL 4: Featherweights & Lightweights (L) **ESPN2**

### FRIDAY, JUNE 11

**8p** Bellator MMA Bellator 260: Douglas Lima vs. Yaroslav Amosov **SHO**

### SATURDAY, JUNE 12

**1a** One Championship **TNT**

**7p** UFC 263: Adesanya vs. Vettori 2 - Prelims (L) **ESPN**

### THURSDAY, JUNE 17

**8p** Professional Fighters League PFL 5: Welterweights & Light Heavyweights (L) **ESPN2**

### FRIDAY, JUNE 25

**8p** Bellator MMA BELLATOR 261: Johnson vs. Moldavsky **SHO**

**9p** Professional Fighters League PFL 6: Heavyweights & Women's Lightweights (L) **ESPN2**

## MOTOR SPORTS

### FRIDAY, JUNE 4

**7:55a** Formula 1 Racing Azerbaijan Grand Prix, Practice 3 **ESPNU**

**5p** ARCA Racing Series Mid-Ohio (L) **FS1**

### SATURDAY, JUNE 5

**7:55a** Formula 1 Racing Azerbaijan Grand Prix, Qualifying (L) **ESPN2**

**12p** NASCAR Xfinity Racing Series B&L Transport 170 at Mid-Ohio (L) **FS1**

**9:30p** Lucas Oil Motocross: Thunder Valley **NBCSN**

### SUNDAY, JUNE 6

**6:55a** Formula 1 Racing Azerbaijan Grand Prix (L) **ESPN**

**3p** NASCAR Cup Series Toyota / Save Mart 350 (L) **FS1**

**6:30p** NHRA Drag Virginia NHRA Nationals **FS1**

**10:30p** Formula 1 Racing Azerbaijan Grand Prix **ESPN2**

### SATURDAY, JUNE 12

**12p** NASCAR Camping World Truck Series SpeedyCash.com 220 (L) **FS1**

**1p** IndyCar Chevrolet Detroit Grand Prix Race 1 (L) **NBC**

**3p** NASCAR Xfinity Racing Series Alsco Uniforms 250 (L) **FS1**

**7p** Auto Superstar Racing Experience (L) **CBS**

### SUNDAY, JUNE 13

**11a** NHRA Drag NHRA New England Nationals, Qualifying **FS1**

**11:30a** IndyCar Chevrolet Detroit Grand Prix Race 2 (L) **NBC**

**1p** NHRA Drag NHRA New England Nationals (L) **FS1**

**5p** NASCAR Cup Series NASCAR All-Star Open (L) **FS1**

**7p** NASCAR Cup Series NASCAR All-Star Race (L) **FS1**

### FRIDAY, JUNE 18

**4p** NASCAR Camping World Truck Series Rackley Roofing 200, Qualifying (L) **FS1**

**7p** NASCAR Camping World Truck Series Rackley Roofing 200 (L) **FS1**

### SATURDAY, JUNE 19

**7p** Auto Superstar Racing Experience (L) **CBS**

### SUNDAY, JUNE 20

**11a** IndyCar Rev Group Grand Prix (L) **NBCSN**

**2:30p** NASCAR Cup Series Ally 400 (L) **NBCSN**

### FRIDAY, JUNE 25

**4:25a** Formula 1 Racing French Grand Prix, Practice 1 (L) **ESPN2**

**5p** ARCA Racing Series Pocono (L) **FS1**

### SATURDAY, JUNE 26

**4:55a** Formula 1 Racing French Grand Prix, Practice 3 (L) **ESPN2**

**7:55a** Formula 1 Racing French Grand Prix, Qualifying (L) **ESPN2**

**11a** NASCAR Camping World Truck Series CRC Brakleen 150 (L) **FS1**

**1p** NHRA Drag Summit Racing Equipment NHRA Nationals, Qualifying (L) **FS1**

**2p** NASCAR Cup Series NASCAR Cup Series Race at Pocono-1 (L) **NBCSN**

**6p** MotoAmerica Superbike: Ridge Motorsports Park, Day 1 (L) **FS1**

**7p** Auto Superstar Racing Experience (L) **CBS**

### SUNDAY, JUNE 27

**7:55a** Formula 1 Racing French Grand Prix (L) **ESPN**

**11a** MotoGP Racing Dutch Grand Prix (L) **NBC**

**11:30a** NHRA Drag Summit Racing Equipment NHRA Nationals, Qualifying **FS1**

**12p** Auto Lucas Oil Late Model Dirt Series **CBS**

**2:30p** NASCAR Cup Series Explore the Pocono Mountains 350 (L) **NBCSN**

**4p** MotoAmerica Superbike: Ridge Motorsports Park, Day 2 (L) **FS1**

### MONDAY, JUNE 28

**3:30a** NHRA Drag Summit Racing Equipment NHRA Nationals **FS1**

## OLYMPICS

### SATURDAY, JUNE 12

**3p** U.S. Olympic Trials Diving (L) **NBC**

**7p** U.S. Olympic Trials Diving (L) **NBC**

### SUNDAY, JUNE 13

**6p** U.S. Olympic Trials Diving (L) **NBC**

**7p** U.S. Olympic Trials Swimming (L) **NBC**

**8p** U.S. Olympic Trials Diving (L) **NBC**

### MONDAY, JUNE 14

**7p** U.S. Olympic Trials Swimming (L) **NBC**

### TUESDAY, JUNE 15

**7p** U.S. Olympic Trials Swimming (L) **NBC**

### WEDNESDAY, JUNE 16

**7p** U.S. Olympic Trials Swimming (L) **NBC**

### THURSDAY, JUNE 17

**9p** U.S. Olympic Trials Swimming (L) **NBC**

### FRIDAY, JUNE 18

**8p** U.S. Olympic Trials Swimming (L) **NBC**

**9p** U.S. Olympic Trials Track and Field (L) **NBC**

### SATURDAY, JUNE 19

**8p** U.S. Olympic Trials Swimming (L) **NBC**

**9p** U.S. Olympic Trials Track and Field (L) **NBC**

# Sports

**SUNDAY, JUNE 20**
- 7p U.S. Olympic Trials Swimming (L) **NBC**
- 8p U.S. Olympic Trials Track and Field (L) **NBC**

**MONDAY, JUNE 21**
- 7p U.S. Olympic Trials Track and Field (L) **NBC**

**FRIDAY, JUNE 25**
- 8p U.S. Olympic Trials Women's Gymnastics (L) **NBC**

**SATURDAY, JUNE 26**
- 3p U.S. Olympic Trials Men's Gymnastics (L) **NBC**
- 8p U.S. Olympic Trials Track and Field (L) **NBC**

**SUNDAY, JUNE 27**
- 6p U.S. Olympic Trials Track and Field (L) **NBC**
- 7:30p U.S. Olympic Trials Gymnastics (L) **NBC**

## POKER

**TUESDAY, JUNE 1**
- 1a World Poker Tour WPT Cash Game - Part 2 **BSIN, BSKC, BSSO-KY**
- 2:30a World Poker Tour Theta Network WPT Cash Game - Part 4 **BSSW-NM**
- 5:30p World Poker Tour WPT Cash Game - Part 3 **BSSW-NM**
- 11p World Poker Tour **BSN**

**WEDNESDAY, JUNE 2**
- 2:30a World Poker Tour WPT Cash Game - Part 3 **BSIN, BSKC, BSMW**
- 4a World Poker Tour **BSN**
- 5a World Poker Tour **BSN**
- World Poker Tour WPT Cash Game - Part 2 **BSSO, BSSO-KY**
- 6a World Poker Tour WPT Cash Game - Part 3 **BSSW-DFW, BSSW-HOU, BSIN, BSKC, BSNO, BSMW, BSSO, BSSW-SA, BSSO-KY**
- 10p World Poker Tour WPT Cash Game - Part 3 **BSSO, BSSO-KY, BSWI**
- 11p World Poker Tour WPT Cash Game - Part 3 **BSSW-DFW, BSSW-HOU, BSNO, BSSW-SA**
- World Poker Tour **BSN**

**THURSDAY, JUNE 3**
- 1a World Poker Tour WPT Cash Game - Part 2 **ATTSN-RM**
- World Poker Tour WPT Cash Game - Part 3 **BSSW-NM**
- 2a World Poker Tour WPT Cash Game - Part 3 **ATTSN-RM, BSSO, BSSO-KY**
- 3p World Poker Tour WPT Cash Game - Part 3 **BSSO, BSSO-KY**
- 11p World Poker Tour WPT Cash Game - Part 3 **BSIN, BSKC, BSMW**
- World Poker Tour **BSN**
- 11:30p World Poker Tour WPT Cash Game - Part 3 **BSSW-NM**

**FRIDAY, JUNE 4**
- 3a World Poker Tour WPT Cash Game - Part 3 **ATTSN-RM**
- 6a World Poker Tour WPT Cash Game - Part 3 **BSIN, BSKC, BSMW**
- 10a World Poker Tour **BSN**
- 5p World Poker Tour WPT Cash Game - Part 3 **BSSW-NM**
- 11p World Poker Tour WPT Cash Game - Part 3 **BSIN, BSKC, BSMW, BSWI**
- World Poker Tour **BSN**

**SATURDAY, JUNE 5**
- 12a World Poker Tour WPT Cash Game - Part 2 **BSSW-NM, BSSO, BSSO-KY**
- 1a World Poker Tour WPT Cash Game - Part 3 **BSSW-NM, BSSO, BSSO-KY**
- 5a World Poker Tour **BSN**
- 11a World Poker Tour WPT Cash Game - Part 2 **BSSO, BSSO-KY**
- 12p World Poker Tour WPT Cash Game - Part 3 **BSSO, BSSO-KY**
- World Poker Tour WPT Cash Game - Part 2 **BSWI**
- 1p World Poker Tour WPT Cash Game - Part 3 **BSWI**
- 7:30p World Poker Tour WPT Cash Game - Part 3 **BSSW-NM**

**SUNDAY, JUNE 6**
- 2a World Poker Tour WPT Cash Game - Part 3 **BSSW-DFW, BSSW-HOU, BSIN, BSKC, BSNO, BSMW, BSSW-SA**
- 3a World Poker Tour WPT Cash Game - Part 2 **BSSO, BSSO-KY**
- 4a World Poker Tour **BSN**
- World Poker Tour WPT Cash Game - Part 3 **BSSO, BSSO-KY**
- 6p World Poker Tour WPT Cash Game - Part 3 **BSSO, BSSO-KY**
- 7p World Poker Tour WPT Cash Game - Part 3 **BSIN, BSKC, BSMW**
- World Poker Tour **BSN**
- World Poker Tour WPT Cash Game - Part 4 **BSSO, BSSO-KY**
- 8p World Poker Tour WPT Cash Game - Part 4 **BSSW-DFW, BSSW-HOU, BSIN, BSKC, BSNO, BSMW, BSSW-SA**
- World Poker Tour **BSN**
- 9p World Poker Tour WPT Cash Game - Part 3 **BSSW-NM**
- 9:30p World Poker Tour WPT Cash Game - Part 4 **BSWI**
- 10p World Poker Tour WPT Cash Game - Part 3 **BSIN, BSKC, BSMW**
- World Poker Tour WPT Cash Game - Part 4 **BSSW-NM, BSSO, BSSO-KY**
- 11p World Poker Tour WPT Cash Game - Part 4 **BSSW-DFW, BSSW-HOU, BSIN, BSKC, BSNO, BSMW, BSSW-SA, BSWI**
- World Poker Tour **BSN**

**MONDAY, JUNE 7**
- 1a World Poker Tour WPT Cash Game - Part 4 **BSSW-NM**
- 5a World Poker Tour **BSN**
- 3p World Poker Tour WPT Cash Game - Part 3 **BSSO, BSSO-KY**
- 4p World Poker Tour WPT Cash Game - Part 4 **BSSO, BSSO-KY**
- 5p World Poker Tour WPT Cash Game - Part 3 **BSIN, BSKC, BSMW**
- World Poker Tour **BSN**
- 6p World Poker Tour WPT Cash Game - Part 4 **BSIN, BSKC, BSMW, BSSW-NM**
- 11p World Poker Tour **BSN**

**TUESDAY, JUNE 8**
- 1a World Poker Tour WPT Cash Game - Part 4 **BSIN, BSKC, BSMW, BSSW-NM**
- 3a World Poker Tour WPT Cash Game - Part 4 **BSSW-DFW, BSSW-HOU, BSNO, BSSW-SA**
- 6:30a World Poker Tour WPT Cash Game - Part 4 **BSSW-NM**
- 7a World Poker Tour WPT Cash Game - Part 3 **BSSO, BSSO-KY**
- 8a World Poker Tour WPT Cash Game - Part 4 **BSSO, BSSO-KY**
- 10a World Poker Tour WPT Cash Game - Part 4 **BSIN, BSKC, BSMW**
- 11a World Poker Tour WPT Cash Game - Part 4 **BSIN, BSKC, BSMW**
- 5:30p World Poker Tour WPT Cash Game - Part 4 **BSSW-NM**
- 11p World Poker Tour WPT Cash Game - Part 4 **BSIN, BSMW**
- World Poker Tour **BSN**

**WEDNESDAY, JUNE 9**
- 4a World Poker Tour **BSN**
- 5a World Poker Tour **BSN**
- 5:30a World Poker Tour WPT Cash Game - Part 3 **BSSW-NM**
- 6:30a World Poker Tour WPT Cash Game - Part 4 **BSSW-NM**
- 7p World Poker Tour WPT Cash Game - Part 4 **BSSW-NM**
- 10p World Poker Tour WPT Cash Game - Part 4 **BSSO, BSSO-KY, BSWI**
- 11p World Poker Tour WPT Cash Game - Part 4 **BSSW-DFW, BSSW-HOU, BSIN, BSKC, BSNO, BSMW, BSSW-SA**
- World Poker Tour **BSN**

**THURSDAY, JUNE 10**
- 1a World Poker Tour WPT Cash Game - Part 3 **ATTSN-RM**
- World Poker Tour WPT Cash Game - Part 4 **BSSW-NM**
- 2a World Poker Tour WPT Cash Game - Part 4 **ATTSN-RM, BSSO, BSSO-KY**
- 11p World Poker Tour WPT Cash Game - Part 4 **BSIN, BSKC, BSMW**
- World Poker Tour **BSN**

**FRIDAY, JUNE 11**
- 1a World Poker Tour WPT Cash Game - Part 4 **BSSW-NM**
- 2a World Poker Tour WPT Cash Game - Part 4 **BSIN, BSKC, BSMW**
- 3a World Poker Tour WPT Cash Game - Part 4 **ATTSN-RM**
- World Poker Tour **ATTSN-SW**
- 6a World Poker Tour WPT Cash Game - Part 3 **BSIN, BSKC, BSMW**
- 7a World Poker Tour WPT Cash Game - Part 4 **BSIN, BSKC, BSMW**
- 8a World Poker Tour WPT Cash Game - Part 3 **BSSO, BSSO-KY**
- 9a World Poker Tour WPT Cash Game - Part 4 **BSSO, BSSO-KY**
- 10a World Poker Tour **BSN**
- 5:30p World Poker Tour WPT Cash Game - Part 3 **BSSW-NM**
- 6:30p World Poker Tour WPT Cash Game - Part 4 **BSSW-NM**
- 8p World Poker Tour WPT Cash Game - Part 3 **BSSO, BSSO-KY**
- 9p World Poker Tour WPT Cash Game - Part 4 **BSSO, BSSO-KY**
- 10p World Poker Tour WPT Cash Game - Part 3 **BSIN, BSMW**
- 11p World Poker Tour WPT Cash Game - Part 4 **BSIN, BSKC, BSMW, BSWI**
- World Poker Tour **BSN**

**SATURDAY, JUNE 12**
- 12a World Poker Tour WPT Cash Game - Part 3 **BSSO, BSSO-KY**
- 1a World Poker Tour WPT Cash Game - Part 4 **BSSO, BSSO-KY**
- 4a World Poker Tour **ATTSN-SW**
- 5a World Poker Tour **ATTSN-SW, BSN**
- 11a World Poker Tour WPT Cash Game - Part 3 **BSSO, BSSO-KY**
- 12p World Poker Tour WPT Cash Game - Part 4 **BSSO, BSSO-KY**
- 8p World Poker Tour WPT Cash Game - Part 4 **BSSW-NM**
- 10p World Poker Tour WPT Cash Game - Part 4 **BSSO, BSSO-KY**
- 11p World Poker Tour WPT Cash Game - Part 4 **BSIN, BSKC, BSMW**

**SUNDAY, JUNE 13**
- 3a World Poker Tour WPT Cash Game - Part 3 **BSSO, BSSO-KY**
- 4a World Poker Tour **BSN**
- World Poker Tour WPT Cash Game - Part 4 **BSSO, BSSO-KY**
- 6a World Poker Tour WPT Cash Game - Part 3 **BSSW-NM**
- 7a World Poker Tour WPT Cash Game - Part 4 **BSSW-NM**
- 6p World Poker Tour WPT Cash Game - Part 4 **BSSO, BSSO-KY**
- 7p World Poker Tour WPT Cash Game - Part 4 **BSIN, BSKC, BSMW**
- World Poker Tour **BSN**
- World Poker Tour WPT Cash Game Presented by Baccarat Crystal - Part 1 **BSSO, BSSO-KY**
- 8p World Poker Tour WPT Cash Game Presented by Baccarat Crystal - Part 1 **BSIN, BSKC, BSMW**
- World Poker Tour **BSN**
- 9p World Poker Tour WPT Cash Game - Part 4 **BSSW-NM**
- 9:30p World Poker Tour WPT Cash Game Presented by Baccarat Crystal - Part 1 **BSWI**
- 10p World Poker Tour WPT Cash Game - Part 4 **BSIN, BSKC, BSMW**
- World Poker Tour WPT Cash Game Presented by Baccarat Crystal - Part 1 **BSSW-NM, BSSO, BSSO-KY**
- 11p World Poker Tour WPT Cash Game Presented by Baccarat Crystal - Part 1 **BSIN, BSKC, BSMW, BSWI**
- World Poker Tour **BSN**

**MONDAY, JUNE 14**
- 1a World Poker Tour WPT Cash Game Presented by Baccarat Crystal - Part 1 **BSSW-NM**
- 3a World Poker Tour WPT Cash Game Presented by Baccarat Crystal - Part 1 **BSSW-DFW, BSSW-HOU, BSNO, BSSW-SA**
- 5a World Poker Tour **BSN**
- 3p World Poker Tour WPT Cash Game - Part 4 **BSSO, BSSO-KY**
- 4p World Poker Tour WPT Cash Game Presented by Baccarat Crystal - Part 1 **BSSO, BSSO-KY**
- 5p World Poker Tour WPT Cash Game - Part 4 **BSIN, BSKC, BSMW**
- World Poker Tour **BSN**
- 6p World Poker Tour WPT Cash Game Presented by Baccarat Crystal - Part 1 **BSIN, BSKC, BSMW**
- 7p World Poker Tour WPT Cash Game Presented by Baccarat Crystal - Part 1 **BSSW-NM**
- 11p World Poker Tour WPT Cash Game Presented by Baccarat Crystal - Part 1 **BSIN, BSKC, BSMW**
- World Poker Tour **BSN**

**TUESDAY, JUNE 15**
- 3a World Poker Tour WPT Cash Game Presented by Baccarat Crystal - Part



Not all networks are available in all areas.

1 **BSSW-DFW, BSSW-HOU, BSNO, BSSW-SA**

World Poker Tour WPT Cash Game - Part 4 **BSIN, BSKC, BSMW**

**2p** World Poker Tour WPT Cash Game Presented by Baccarat Crystal - Part 1 **BSIN, BSKC, BSMW**

**6p** World Poker Tour WPT Cash Game Presented by Baccarat Crystal - Part 1 **BSSW-NM**

**11p** World Poker Tour WPT Cash Game Presented by Baccarat Crystal - Part 1 **BSIN, BSMW**

World Poker Tour **BSN**

## WEDNESDAY, JUNE 16

**4a** World Poker Tour **BSN**

**5a** World Poker Tour **BSN**

World Poker Tour WPT Cash Game - Part 4 **BSSO, BSSO-KY**

**6a** World Poker Tour WPT Cash Game Presented by Baccarat Crystal - Part 1 **BSSO, BSSO-KY**

**12p** World Poker Tour WPT Cash Game - Part 4 **BSIN, BSKC, BSMW**

**1p** World Poker Tour WPT Cash Game Presented by Baccarat Crystal - Part 1 **BSIN, BSKC, BSMW**

**4:30p** World Poker Tour WPT Cash Game Presented by Baccarat Crystal - Part 1 **BSSW-NM**

**10p** World Poker Tour WPT Cash Game Presented by Baccarat Crystal - Part 1 **BSSO, BSSO-KY, BSWI**

**11p** World Poker Tour WPT Cash Game Presented by Baccarat Crystal - Part 1 **BSSW-DFW, BSSW-HOU, BSIN, BSKC, BSNO, BSMW, BSSW-SA**

World Poker Tour **BSN**

## THURSDAY, JUNE 17

**1a** World Poker Tour WPT Cash Game - Part 4 **ATTSN-RM, BSIN, BSKC, BSMW**

World Poker Tour WPT Cash Game Presented by Baccarat Crystal - Part 1 **BSSW-NM**

**2a** World Poker Tour WPT Cash Game Presented by Baccarat Crystal - Part 1 **ATTSN-RM, BSIN, BSKC, BSMW**

**2p** World Poker Tour WPT Cash Game - Part 4 **BSSO, BSSO-KY**

**3p** World Poker Tour WPT Cash Game - Part 4 **BSIN, BSKC, BSMW**

World Poker Tour WPT Cash Game Presented by Baccarat Crystal - Part 1 **BSSO, BSSO-KY**

**4p** World Poker Tour WPT Cash Game Presented by Baccarat Crystal - Part 1 **BSIN, BSKC, BSMW**

**6:30p** World Poker Tour WPT Cash Game Presented by Baccarat Crystal - Part 1 **BSSW-NM**

**11p** World Poker Tour WPT Cash Game Presented by Baccarat Crystal - Part 1 **BSIN, BSKC, BSMW**

World Poker Tour **BSN**

## FRIDAY, JUNE 18

**3a** World Poker Tour WPT Cash Game Presented by Baccarat Crystal - Part 1 **ATTSN-RM, BSIN, BSKC, BSMW**

World Poker Tour **ATTSN-SW**

**6a** World Poker Tour WPT Cash Game Presented by Baccarat Crystal - Part 1 **BSIN, BSKC, BSMW**

**10a** World Poker Tour **BSN**

**5:30p** World Poker Tour WPT Cash Game - Part 4 **BSSW-NM**

**6:30p** World Poker Tour WPT Cash Game Presented by Baccarat Crystal - Part 1 **BSSW-NM**

**11p** World Poker Tour WPT Cash Game Presented by Baccarat Crystal - Part 1 **BSIN, BSKC, BSMW, BSWI**

World Poker Tour **BSN**

## SATURDAY, JUNE 19

**12a** World Poker Tour WPT Cash Game - Part 4 **BSSO, BSSO-KY**

**1a** World Poker Tour WPT Cash Game Presented by Baccarat Crystal - Part 1 **BSSW-NM, BSSO, BSSO-KY**

**4a** World Poker Tour **ATTSN-SW**

**5a** World Poker Tour **ATTSN-SW, BSN**

**11a** World Poker Tour WPT Cash Game - Part 4 **BSSO, BSSO-KY**

**12p** World Poker Tour WPT Cash Game Presented by Baccarat Crystal - Part 1 **BSIN, BSKC, BSMW, BSSO, BSSO-KY**

**7:30p** World Poker Tour WPT Cash Game Presented by Baccarat Crystal - Part 1 **BSSW-NM**

**10p** World Poker Tour WPT Cash Game Presented by Baccarat Crystal - Part 1 **BSSO, BSSO-KY**

## SUNDAY, JUNE 20

**12a** World Poker Tour WPT Cash Game - Part 4 **BSIN, BSKC, BSMW**

**1a** World Poker Tour WPT Cash Game Presented by Baccarat Crystal - Part 1 **BSIN, BSKC, BSMW**

**3a** World Poker Tour WPT Cash Game - Part 4 **BSSO, BSSO-KY**

**4a** World Poker Tour **BSN**

World Poker Tour WPT Cash Game Presented by Baccarat Crystal - Part 1 **BSSO, BSSO-KY**

**8a** World Poker Tour WPT Cash Game Presented by Baccarat Crystal - Part 1 **BSSO, BSSO-KY**

**1p** World Poker Tour WPT Cash Game - Part 4 **BSSO, BSSO-KY**

**2p** World Poker Tour WPT Cash Game Presented by Baccarat Crystal - Part 1 **BSSO, BSSO-KY**

**6p** World Poker Tour WPT Cash Game Presented by Baccarat Crystal - Part 1 **BSIN, BSKC, BSMW, BSSO, BSSO-KY**

**7p** World Poker Tour WPT Cash Game Presented by Baccarat Crystal - Part 1 **BSIN, BSKC, BSMW**

World Poker Tour **BSN**

World Poker Tour WPT Cash Game Presented by Baccarat Crystal - Part 2 **BSSO, BSSO-KY**

**8p** World Poker Tour WPT Cash Game Presented by Baccarat Crystal - Part 2 **BSIN, BSKC, BSMW**

World Poker Tour **BSN**

**9p** World Poker Tour WPT Cash Game Presented by Baccarat Crystal - Part 1 **BSSW-NM**

**9:30p** World Poker Tour WPT Cash Game Presented by Baccarat Crystal - Part 2 **BSWI**

**10p** World Poker Tour WPT Cash Game Presented by Baccarat Crystal - Part 1 **BSIN, BSKC, BSMW**

World Poker Tour WPT Cash Game Presented by Baccarat Crystal - Part 2 **BSSW-NM, BSSO, BSSO-KY**

**11p** World Poker Tour WPT Cash Game Presented by Baccarat Crystal - Part 2 **BSIN, BSKC, BSMW, BSWI**

World Poker Tour **BSN**

## MONDAY, JUNE 21

**1a** World Poker Tour WPT Cash Game Presented by Baccarat Crystal - Part 2 **BSSW-NM**

**3a** World Poker Tour WPT Cash Game Presented by Baccarat Crystal - Part 2 **BSSW-DFW, BSSW-HOU, BSNO, BSSW-SA**

**5a** World Poker Tour **BSN**

World Poker Tour WPT Cash Game Presented by Baccarat Crystal - Part 1 **BSSO, BSSO-KY**

**6a** World Poker Tour WPT Cash Game Presented by Baccarat Crystal - Part 2 **BSSO, BSSO-KY**

**4p** World Poker Tour WPT Cash Game Presented by Baccarat Crystal - Part 1 **BSSO, BSSO-KY**

**5p** World Poker Tour WPT Cash Game Presented by Baccarat Crystal - Part 1 **BSIN, BSKC, BSMW**

World Poker Tour **BSN**

**6p** World Poker Tour WPT Cash Game Presented by Baccarat Crystal - Part 2 **BSIN, BSKC, BSMW, BSSW-NM**

**11p** World Poker Tour WPT Cash Game Presented by Baccarat Crystal - Part 2 **BSIN, BSKC, BSMW**

World Poker Tour **BSN**

## TUESDAY, JUNE 22

**1a** World Poker Tour WPT Cash Game Presented by Baccarat Crystal - Part 2 **BSSO, BSSO-KY**

**3a** World Poker Tour WPT Cash Game Presented by Baccarat Crystal - Part 2 **BSSW-DFW, BSSW-HOU, BSNO, BSSW-SA**

**9a** World Poker Tour WPT Cash Game Presented by Baccarat Crystal - Part 1 **BSSO, BSSO-KY**

**11a** World Poker Tour WPT Cash Game Presented by Baccarat Crystal - Part 2 **BSIN, BSKC, BSMW**

**11p** World Poker Tour WPT Cash Game Presented by Baccarat Crystal - Part 2 **BSIN, BSMW**

World Poker Tour **BSN**

## WEDNESDAY, JUNE 23

**3a** World Poker Tour WPT Cash Game Presented by Baccarat Crystal - Part 1 **BSSO, BSSO-KY**

**4a** World Poker Tour **BSN**

World Poker Tour WPT Cash Game Presented by Baccarat Crystal - Part 2 **BSSO, BSSO-KY**

**5a** World Poker Tour **BSN**

World Poker Tour WPT Cash Game Presented by Baccarat Crystal - Part 2 **BSSW-NM**

**12p** World Poker Tour WPT Cash Game Presented by Baccarat Crystal - Part 1 **BSIN, BSKC, BSMW**

**1p** World Poker Tour WPT Cash Game Presented by Baccarat Crystal - Part 2 **BSIN, BSKC, BSMW**

**7p** World Poker Tour WPT Cash Game Presented by Baccarat Crystal - Part 2 **BSWI**

**10p** World Poker Tour WPT Cash Game Presented by Baccarat Crystal - Part 2 **BSSO, BSSO-KY, BSWI**

**11p** World Poker Tour WPT Cash Game Presented by Baccarat Crystal - Part 2 **BSSW-DFW, BSSW-HOU, BSIN, BSKC, BSNO, BSMW, BSSW-SA**

World Poker Tour **BSN**

## THURSDAY, JUNE 24

**1a** World Poker Tour WPT Cash Game Presented by Baccarat Crystal - Part 1 **ATTSN-RM, BSIN, BSKC, BSMW**

World Poker Tour WPT Cash Game Presented by Baccarat Crystal - Part 2 **BSSW-NM**

**2a** World Poker Tour WPT Cash Game Presented by Baccarat Crystal - Part 2 **ATTSN-RM, BSIN, BSKC, BSMW**

**3p** World Poker Tour WPT Cash Game Presented by Baccarat Crystal - Part 1 **BSIN, BSKC, BSMW**

**4p** World Poker Tour WPT Cash Game Presented by Baccarat Crystal - Part 2 **BSIN, BSKC, BSMW**

**7p** World Poker Tour WPT Cash Game Presented by Baccarat Crystal - Part 1 **BSSW-NM**

**8p** World Poker Tour WPT Cash Game Presented by Baccarat Crystal - Part 2 **BSSW-NM**

**11p** World Poker Tour WPT Cash Game Presented by Baccarat Crystal - Part 2 **BSIN, BSKC, BSMW**

World Poker Tour **BSN**

## FRIDAY, JUNE 25

**1a** World Poker Tour WPT Cash Game Presented by Baccarat Crystal - Part 2 **BSSW-NM**

**3a** World Poker Tour WPT Cash Game Presented by Baccarat Crystal - Part 2 **ATTSN-RM, BSIN, BSKC, BSMW**

World Poker Tour **ATTSN-SW**

**6a** World Poker Tour WPT Cash Game Presented by Baccarat Crystal - Part 1 **BSIN, BSKC, BSMW**

**7a** World Poker Tour WPT Cash Game Presented by Baccarat Crystal - Part 2 **BSIN, BSKC, BSMW**

**10a** World Poker Tour **BSN**

**1p** World Poker Tour WPT Cash Game Presented by Baccarat Crystal - Part 2 **BSSO, BSSO-KY**

**5p** World Poker Tour WPT Cash Game Presented by Baccarat Crystal - Part 2 **BSSO, BSSO-KY**

**5:30p** World Poker Tour WPT Cash Game Presented by Baccarat Crystal - Part 1 **BSSW-NM**

**6:30p** World Poker Tour WPT Cash Game Presented by Baccarat Crystal - Part 2 **BSSW-NM**

**8p** World Poker Tour WPT Cash Game Presented by Baccarat Crystal - Part 1 **BSSO, BSSO-KY**

**9p** World Poker Tour WPT Cash Game Presented by Baccarat Crystal - Part 2 **BSSO, BSSO-KY**

**10p** World Poker Tour WPT Cash Game Presented by Baccarat Crystal - Part 1 **BSIN, BSMW**

**11p** World Poker Tour WPT Cash Game Presented by Baccarat Crystal - Part 2 **BSIN, BSKC, BSMW, BSWI**

World Poker Tour **BSN**

## SATURDAY, JUNE 26

**12a** World Poker Tour WPT Cash Game Presented by Baccarat Crystal - Part 1 **BSSO, BSSO-KY**

**1a** World Poker Tour WPT Cash Game Presented by Baccarat Crystal - Part 2 **BSSO, BSSO-KY**

**4a** World Poker Tour **ATTSN-SW**

**5a** World Poker Tour **ATTSN-SW, BSN**

**11a** World Poker Tour WPT Cash Game Presented by Baccarat Crystal - Part 1 **BSSO, BSSO-KY**

12p World Poker Tour WPT Cash Game Presented by Baccarat Crystal - Part 2 **BSIN, BSKC, BSMW, BSSO, BSSO-KY**

10p World Poker Tour WPT Cash Game Presented by Baccarat Crystal - Part 2 **BSSO, BSSO-KY**

### SUNDAY, JUNE 27

12a World Poker Tour WPT Cash Game Presented by Baccarat Crystal - Part 1 **BSIN, BSKC, BSMW**

1a World Poker Tour WPT Cash Game Presented by Baccarat Crystal - Part 2 **BSIN, BSKC, BSMW**

3a World Poker Tour WPT Cash Game Presented by Baccarat Crystal - Part 2 **BSSW-NM**

World Poker Tour WPT Cash Game Presented by Baccarat Crystal - Part 1 **BSSO, BSSO-KY**

4a World Poker Tour **BSN**

World Poker Tour WPT Cash Game Presented by Baccarat Crystal - Part 2 **BSSO, BSSO-KY**

6p World Poker Tour WPT Cash Game Presented by Baccarat Crystal - Part 2 **BSIN, BSKC, BSMW, BSSO, BSSO-KY**

7p World Poker Tour WPT Cash Game Presented by Baccarat Crystal - Part 2 **BSIN, BSKC, BSMW**

World Poker Tour WPT Cash Game Presented by Baccarat Crystal - Part 3 **BSSO, BSSO-KY**

8p World Poker Tour WPT Cash Game Presented by Baccarat Crystal - Part 3 **BSIN, BSKC, BSN, BSMW**

9p World Poker Tour WPT Cash Game Presented by Baccarat Crystal - Part 2 **BSSW-NM**

9:30p World Poker Tour WPT Cash Game Presented by Baccarat Crystal - Part 3 **BSWI**

10p World Poker Tour WPT Cash Game Presented by Baccarat Crystal - Part 2 **BSIN, BSKC, BSMW**

World Poker Tour WPT Cash Game Presented by Baccarat Crystal - Part 3 **BSSW-NM, BSSO, BSSO-KY**

11p World Poker Tour WPT Cash Game Presented by Baccarat Crystal - Part 3 **BSIN, BSKC, BSN, BSMW, BSWI**

### MONDAY, JUNE 28

1a World Poker Tour WPT Cash Game Presented by Baccarat Crystal - Part 3 **BSSW-NM**

3a World Poker Tour WPT Cash Game Presented by Baccarat Crystal - Part 3 **BSSW-DFW, BSSW-HOU, BSNO, BSSW-SA**

8a World Poker Tour WPT Cash Game Presented by Baccarat Crystal - Part 2 **BSIN, BSKC, BSMW**

9a World Poker Tour WPT Cash Game Presented by Baccarat Crystal - Part 3 **BSIN, BSKC, BSMW**

3p World Poker Tour WPT Cash Game Presented by Baccarat Crystal - Part 2 **BSSO, BSSO-KY**

5p World Poker Tour WPT Cash Game Presented by Baccarat Crystal - Part 2 **BSIN, BSKC, BSMW**

5:30p World Poker Tour WPT Cash Game Presented by Baccarat Crystal - Part 3 **BSSW-NM**

6p World Poker Tour WPT Cash Game Presented by Baccarat Crystal - Part 3 **BSIN, BSKC, BSMW**

11p World Poker Tour WPT Cash Game Presented by Baccarat Crystal - Part 3 **BSIN, BSKC, BSMW, BSSW-NM**

### TUESDAY, JUNE 29

3a World Poker Tour WPT Cash Game Presented by Baccarat Crystal - Part 3 **BSSW-DFW, BSSW-HOU, BSNO, BSSW-SA**

7a World Poker Tour WPT Cash Game Presented by Baccarat Crystal - Part 2 **BSSO, BSSO-KY**

11a World Poker Tour WPT Cash Game Presented by Baccarat Crystal - Part 3 **BSIN, BSKC, BSMW**

11p World Poker Tour WPT Cash Game Presented by Baccarat Crystal - Part 3 **BSIN, BSMW**

### WEDNESDAY, JUNE 30

12a World Poker Tour WPT Cash Game Presented by Baccarat Crystal - Part 3 **BSSW-NM**

4a World Poker Tour WPT Cash Game Presented by Baccarat Crystal - Part 3 **BSSO, BSSO-KY**

12p World Poker Tour WPT Cash Game Presented by Baccarat Crystal - Part 2 **BSIN, BSKC, BSMW**

1p World Poker Tour WPT Cash Game Presented by Baccarat Crystal - Part 3 **BSIN, BSKC, BSMW**

7p World Poker Tour WPT Cash Game Presented by Baccarat Crystal - Part 3 **BSWI**

10p World Poker Tour WPT Cash Game Presented by Baccarat Crystal - Part 3 **BSSO, BSSO-KY, BSWI**

11p World Poker Tour WPT Cash Game Presented by Baccarat Crystal - Part 3 **BSIN, BSKC, BSMW**

## RODEO EVENTS

### SUNDAY, JUNE 6

12p WCRA Corpus Christi **CBS**

### SATURDAY, JUNE 19

12p Bill Pickett Rodeo **CBS**

## RUGBY

### SUNDAY, JUNE 6

8p League Rugby Austin Gilgronis at Houston SaberCats **ATTSN-SW**

### SATURDAY, JUNE 26

9p League Rugby Austin Gilgronis at San Diego Legion (L) **FS1**

## SOCCER

### THURSDAY, JUNE 3

10:50a 2021 UEFA U-21 Euro Championship **ESPNU**

5p FIFA World Cup Uruguay vs Paraguay (L) **iN1**

9p FIFA World Cup Peru vs Colombia (L) **iN1**

### FRIDAY, JUNE 4

7:30p FIFA World Cup Brazil vs Ecuador (L) **iN1**

### SUNDAY, JUNE 6

12a USL San Antonio FC at Colorado Springs Switchbacks FC **BSSW-DFW, BSSW-HOU, BSNO, BSSW-SA**

1:30p 2021 UEFA U-21 Euro Championship Final: Teams TBA (L) **ESPN2**

### TUESDAY, JUNE 8

4p FIFA World Cup Colombia vs Argentina (L) **iN1**

7:30p FIFA World Cup Paraguay vs Brazil (L) **iN1**

### FRIDAY, JUNE 11

1:30p 2020 UEFA European Championship Turkey vs Italy (L) **ESPN**

### SATURDAY, JUNE 12

6:25a Fútbol Premier League (L) **NBCU**

7:30a 2020 UEFA European Championship Wales vs Switzerland (L) **ESPN**

8:55a Fútbol Premier League (L) **NBCU**

10:30a 2020 UEFA European Championship Denmark vs Finland (L) **ESPN**

11:25a Fútbol Premier League (L) **NBCU**

1:30p 2020 UEFA European Championship Belgium vs Russia (L) **ABC**

### SUNDAY, JUNE 13

7:30a 2020 UEFA European Championship England vs Croatia (L) **ESPN**

7:55a Fútbol Premier League (L) **NBCU**

10:30a 2020 UEFA European Championship Austria vs FYROM (L) **ESPN**

1:30p 2020 UEFA European Championship Netherlands vs Ukraine (L) **ESPN**

### MONDAY, JUNE 14

7:30a 2020 UEFA European Championship Scotland vs Czech Republic (L) **ESPN**

10:30a 2020 UEFA European Championship Poland vs Slovakia (L) **ESPN**

1:30p 2020 UEFA European Championship Spain vs Sweden (L) **ESPN**

### TUESDAY, JUNE 15

10:30a 2020 UEFA European Championship Hungary vs Portugal (L) **ESPN**

1:30p 2020 UEFA European Championship France vs Germany (L) **ESPN**

### WEDNESDAY, JUNE 16

7:30a 2020 UEFA European Championship Finland vs Russia (L) **ESPN**

10:30a 2020 UEFA European Championship Turkey vs Wales (L) **ESPN**

1:30p 2020 UEFA European Championship Italy vs Switzerland (L) **ESPN**

8p Women's Summer Series: Nigeria at United States (L) **ESPN2**

### THURSDAY, JUNE 17

7:30a 2020 UEFA European Championship Ukraine vs FYROM (L) **ESPN**

10:30a 2020 UEFA European Championship Denmark vs Belgium (L) **ESPN**

1:30p 2020 UEFA European Championship Italy vs Switzerland (L) **ESPN**

### FRIDAY, JUNE 18

7:30a 2020 UEFA European Championship Sweden vs Slovakia (L) **ESPN**

10:30a 2020 UEFA European Championship Croatia vs Czech Republic (L) **ESPN**

1:30p 2020 UEFA European Championship England vs Scotland (L) **ESPN**

### SATURDAY, JUNE 19

7:30a 2020 UEFA European Championship Hungary vs France (L) **ESPN**

10:30a 2020 UEFA European Championship Portugal vs Germany (L) **ESPN**

1:30p 2020 UEFA European Championship Spain vs Poland (L) **ABC**

3p NWSL Soccer OL Reign at North Carolina Courage (L) **CBS**

6:30p MLS Colorado Rapids at FC Cincinnati (L) **ALT**

### SUNDAY, JUNE 20

7:55a Fútbol Premier League (L) **NBCU**

10a Fútbol Premier League (L) **TELM**

10:30a 2020 UEFA European Championship Italy vs Wales (L) **ESPN**

2020 UEFA European Championship Teams TBA (L) **ESPN2**

1p MLS Philadelphia Union at Atlanta United FC (L) **ESPN**

3p NWSL Soccer Kansas City at Portland Thorns FC (L) **CBS**

### MONDAY, JUNE 21

10:30a 2020 UEFA European Championship Teams TBA (L) **ESPN, ESPN2**

1:30p 2020 UEFA European Championship Teams TBA (L) **ESPN, ESPN2**

1:55p Fútbol Premier League (L) **NBCU**

### TUESDAY, JUNE 22

1:30p 2020 UEFA European Championship Teams TBA (L) **ESPN, ESPN2**

### WEDNESDAY, JUNE 23

10:30a 2020 UEFA European Championship Teams TBA (L) **ESPN, ESPN2**

1:30p 2020 UEFA European Championship Teams TBA (L) **ESPN, ESPN2**

7:30p MLS Colorado Rapids at Sporting Kansas City (L) **ALT**

### FRIDAY, JUNE 25

7p MLS Orlando City SC at Inter Miami CF (L) **FS1**

### SATURDAY, JUNE 26

6:25a Fútbol Premier League (L) **NBCU**

8:55a Fútbol Premier League (L) **NBCU**

10:30a 2020 UEFA European Championship Round of 16: Teams TBA (L) **ESPN**

11:25a Fútbol Premier League (L) **NBCU**

1:30p 2020 UEFA European Championship Round of 16: Teams TBA (L) **ABC**

4p MLS Los Angeles FC at Sporting Kansas City (L) **ESPN**

### SUNDAY, JUNE 27

7:55a Fútbol Premier League (L) **NBCU**

10a Fútbol Premier League (L) **TELM**

10:30a 2020 UEFA European Championship Round of 16: Teams TBA (L) **ESPN**

1:30p 2020 UEFA European Championship Round of 16: Teams TBA (L) **ABC**

2:30p MLS New York Red Bulls at Atlanta United FC (L) **BSSO, BSSO-KY**

7p MLS Columbus Crew SC at Austin FC (L) **FS1**

### MONDAY, JUNE 28

10:30a 2020 UEFA European Championship Round of 16: Teams TBA (L) **ESPN**

1:30p 2020 UEFA European Championship Round of 16: Teams TBA (L) **ESPN**

1:55p Fútbol Premier League (L) **NBCU**

### TUESDAY, JUNE 29

10:30a 2020 UEFA European Championship Round of 16: Teams TBA (L) **ESPN**

1:30p 2020 UEFA European Championship Round of 16: Teams TBA (L) **ESPN**

## SOFTBALL

### THURSDAY, JUNE 3

11a 2021 Women's College World Series Teams TBA (L) **ESPN**

1:30p 2021 Women's College World Series Teams TBA (L) **ESPN**



Not all networks are available in all areas.

**6p** 2021 Women's College World Series Teams TBA (L) **ESPN**

**8:30p** 2021 Women's College World Series Teams TBA (L) **ESPN**

**11:30p** 2021 Women's College World Series Teams TBA **ESPNU**

### FRIDAY, JUNE 4

**1:30a** 2021 Women's College World Series Teams TBA **ESPNU**

**3:30a** 2021 Women's College World Series Teams TBA **ESPNU**

**5:30a** 2021 Women's College World Series Teams TBA **ESPNU**

**6p** 2021 Women's College World Series **ESPNU**

### SATURDAY, JUNE 5

**8:30p** 2021 Women's College World Series Teams TBA (L) **ESPN**

### SUNDAY, JUNE 6

**6p** 2021 Women's College World Series Teams TBA (L) **ESPN2**

**8:30p** 2021 Women's College World Series **ESPN2**

### MONDAY, JUNE 7

**1a** College SEC Tournament: Alabama vs Florida **SEC**

**7a** 2021 Women's College World Series Teams TBA **ESPNU**

**6:30p** 2021 Women's College World Series Teams TBA (L) **ESPN**

### TUESDAY, JUNE 8

**5a** 2021 Women's College World Series Teams TBA **ESPNU**

**6:30p** 2021 Women's College World Series Teams TBA (L) **ESPN**

### WEDNESDAY, JUNE 9

**6p** 2021 Women's College World Series Teams TBA (L) **ESPN**

## TENNIS

### TUESDAY, JUNE 1

**12a** 2021 Roland-Garros Tennis Day 2: Men's and Women's First Round **BSSW-DFW, BSSW-HOU, BSNO, BSSW-SA**

**1a** 2021 Roland-Garros Tennis Day 2: Men's and Women's First Round **ATTSN-RM**

**7a** 2021 Roland-Garros Tennis Day 3: Men's and Women's First Round (L) **ATTSN-SW, BSSW-DFW, BSSW-HOU, BSIN, BSKC, BSNO, BSMW, BSSW-NM, BSSO, BSSW-SA, BSSO-KY, MARQUEE**

### WEDNESDAY, JUNE 2

**7a** 2021 Roland-Garros Tennis Day 4: Men's and Women'sSecond Round (L) **ATTSN-SW, BSSW-DFW, BSSW-HOU, BSIN, BSKC, BSNO, BSMW, BSSW-NM, BSSO, BSSW-SA, BSSO-KY, MARQUEE**

**6p** 2021 Roland-Garros Tennis Day 4: Men's and Women'sSecond Round **BSWI**

### THURSDAY, JUNE 3

**7a** 2021 Roland-Garros Tennis Day 5: Men's and Women's Second Round (L) **ATTSN-SW, BSSW-DFW, BSSW-HOU, BSIN, BSKC, BSNO, BSMW, BSSW-NM, BSSW-SA, MARQUEE**

**11p** 2021 Roland-Garros Tennis Day 5: Men's and Women's Second Round (L) **ATTSN-RM**

### FRIDAY, JUNE 4

**12:30a** 2021 Roland-Garros Tennis Day 5: Men's and Women's Second Round **BSSW-DFW, BSSW-HOU, BSNO, BSSW-SA**

**7a** 2021 Roland-Garros Tennis Day 6: Men's and Women's Third Round (L) **ATTSN-SW, BSSW-DFW, BSSW-HOU, BSIN, BSKC, BSNO, BSMW, BSSW-NM, BSSO, BSSW-SA, BSSO-KY, MARQUEE**

**6p** 2021 Roland-Garros Tennis Day 6: Men's and Women's Third Round **BSSO, BSSO-KY**

### SATURDAY, JUNE 5

**7a** 2021 Roland-Garros Tennis Day 7: Men's and Women's Third Round (L) **ATTSN-SW, BSSW-DFW, BSSW-HOU, BSIN, BSKC, BSNO, BSMW, BSSW-NM, BSSO, BSSW-SA, BSSO-KY, MARQUEE**

**11a** 2021 Roland-Garros Tennis (L) **NBC**

**6p** 2021 Roland-Garros Tennis Day 7: Men's and Women's Third Round **BSSO, BSSO-KY**

**10p** 2021 Roland-Garros Tennis Day 7: Men's and Women's Third Round **BSIN, BSMW**

### SUNDAY, JUNE 6

**5a** 2021 Roland-Garros Tennis (L) **TENNIS**

**7a** 2021 Roland-Garros Tennis Day 8: Men's and Women's Round of 16 (L) **ATTSN-SW, BSIN, BSKC, BSMW, BSSW-NM, BSSO, BSSO-KY, MARQUEE**

2021 Roland-Garros Tennis Day 7: Men's and Women's Third Round (L) **BSSW-DFW, BSSW-HOU, BSNO, BSSW-SA**

**11a** 2021 Roland-Garros Tennis (L) **NBC**

**11p** 2021 Roland-Garros Tennis Day 8: Men's and Women's Round of 16 **BSSO, BSSO-KY**

### MONDAY, JUNE 7

**4a** 2021 Roland-Garros Tennis (L) **TENNIS**

**7a** 2021 Roland-Garros Tennis Day 9: Men's and Women's Round of 16 (L) **BSIN, BSKC, BSMW, BSSW-NM, BSSO, BSSO-KY**

**6p** 2021 Roland-Garros Tennis Day 9: Men's and Women's Round of 16 **BSSO, BSSO-KY**

**7p** 2021 Roland-Garros Tennis Day 9: Men's and Women's Round of 16 **BSSW-NM**

**8:30p** 2021 Roland-Garros Tennis Day 9: Men's and Women's Round of 16 **BSIN, BSMW**

### THURSDAY, JUNE 10

**11a** 2021 Roland-Garros Tennis Women's Semifinals **NBC**

### FRIDAY, JUNE 11

**11a** 2021 Roland-Garros Tennis Men's Semifinals **NBC**

### SATURDAY, JUNE 12

**8a** 2021 Roland-Garros Tennis Women's Finals (L) **NBC**

### SUNDAY, JUNE 13

**5a** 2021 Roland-Garros Tennis (L) **TENNIS**

**8a** 2021 Roland-Garros Tennis Men's Finals (L) **NBC**

### MONDAY, JUNE 14

**4a** 2021 Roland-Garros Tennis (L) **TENNIS**

**7a** ATP Noventi Open & cinch Championships (L) **BSSW-NM, BSSO, BSSO-KY**

**8a** ATP Noventi Open & cinch Championships (L) **BSIN, BSKC, BSMW**

**6p** ATP Noventi Open & cinch Championships **BSSO, BSSO-KY**

**7p** ATP Noventi Open & cinch Championships **BSIN, BSMW**

### TUESDAY, JUNE 15

**7a** ATP Noventi Open & cinch Championships (L) **BSSW-NM, BSSO, BSSO-KY**

**8a** ATP Noventi Open & cinch Championships (L) **BSIN, BSKC, BSMW**

### WEDNESDAY, JUNE 16

**7a** ATP Noventi Open & cinch Championships (L) **BSSW-NM, BSSO, BSSO-KY**

**8a** ATP Noventi Open & cinch Championships (L) **BSIN, BSKC, BSMW**

**6p** ATP Noventi Open & cinch Championships **BSWI**

### THURSDAY, JUNE 17

**7a** ATP Noventi Open & cinch Championships (L) **BSSW-NM, BSSO, BSSO-KY**

**8a** ATP Noventi Open & cinch Championships (L) **BSIN, BSKC, BSMW**

**6p** ATP Noventi Open & cinch Championships **BSSO, BSSO-KY**

**7p** ATP Noventi Open & cinch Championships **BSIN, BSMW**

**11p** ATP Noventi Open & cinch Championships (L) **ATTSN-RM**

### FRIDAY, JUNE 18

**7a** ATP Noventi Open & cinch Championships (L) **BSSW-NM, BSSO, BSSO-KY**

**8a** ATP Noventi Open & cinch Championships (L) **BSIN, BSKC, BSMW**

**6p** ATP Noventi Open & cinch Championships **BSSO, BSSO-KY**

**7p** ATP Noventi Open & cinch Championships **BSIN, BSMW**

### SUNDAY, JUNE 20

**5a** 2021 Roland-Garros Tennis (L) **TENNIS**

### MONDAY, JUNE 21

**4a** 2021 Roland-Garros Tennis (L) **TENNIS**

### SUNDAY, JUNE 27

**5a** 2021 Roland-Garros Tennis (L) **TENNIS**

### MONDAY, JUNE 28

**4a** 2021 Roland-Garros Tennis (L) **TENNIS**

**5a** 2021 Wimbledon Championships First Round (L) **ESPN**

**10:30a** 2021 Wimbledon Championships First Round (L) **ESPN2**

### TUESDAY, JUNE 29

**5a** 2021 Wimbledon Championships First Round (L) **ESPN**

**10:30a** 2021 Wimbledon Championships First Round (L) **ESPN2**

### WEDNESDAY, JUNE 30

**5a** 2021 Wimbledon Championships Second Round (L) **ESPN**

**1p** 2021 Wimbledon Championships Second Round (L) **ESPN**

## TRACK

### TUESDAY, JUNE 8

**11a** College SEC Indoor Championship **SEC**

### WEDNESDAY, JUNE 9

**8p** College NCAA Division I Championships (L) **ESPN2**

### THURSDAY, JUNE 10

**5:30p** College NCAA Division I Championships (L) **ESPN2**

### FRIDAY, JUNE 11

**7p** College NCAA Division I Championships (L) **ESPN2**

## WATER SPORTS

### MONDAY, JUNE 14

**12:30p** College Swimming & Diving **ESPNU**

**4:30p** College Swimming & Diving **ESPNU**

### MONDAY, JUNE 21

**12:30p** College Swimming & Diving **ESPNU**

**4:30p** College Swimming & Diving **ESPNU**

### MONDAY, JUNE 28

**12:30p** College Swimming & Diving **ESPNU**

**4:30p** College Swimming & Diving **ESPNU**

## WRESTLING

### TUESDAY, JUNE 1

**7p** WWE NXT (L) **USA**

### FRIDAY, JUNE 4

**7p** WWE Friday Night SmackDown (L) **FOX**

**9p** All Elite Wrestling: Dynamite (L) **TNT**

### MONDAY, JUNE 7

**7p** WWE Monday Night RAW (L) **USA**

### TUESDAY, JUNE 8

**7p** WWE NXT (L) **USA**

### FRIDAY, JUNE 11

**7p** WWE Friday Night SmackDown (L) **FOX**

### MONDAY, JUNE 14

**7p** WWE Monday Night RAW (L) **USA**

### TUESDAY, JUNE 15

**7p** WWE NXT (L) **USA**

### FRIDAY, JUNE 18

**7p** WWE Friday Night SmackDown (L) **FOX**

### SATURDAY, JUNE 19

**4p** WWE Friday Night SmackDown **FS1**

### MONDAY, JUNE 21

**7p** WWE Monday Night RAW (L) **USA**

### TUESDAY, JUNE 22

**7p** WWE NXT (L) **USA**

### FRIDAY, JUNE 25

**7p** WWE Friday Night SmackDown (L) **FOX**

### SATURDAY, JUNE 26

**7p** WWE Friday Night SmackDown **FS1**

All Elite Wrestling: Dynamite (L) **TNT**

### MONDAY, JUNE 28

**7p** WWE Monday Night RAW (L) **USA**

### TUESDAY, JUNE 29

**7p** WWE NXT (L) **USA**

### WEDNESDAY, JUNE 30

**7p** All Elite Wrestling: Dynamite (L) **TNT**

# Series

Please Note:
Broadcast network air times may vary in some areas.

## How To Use The Series Section

Ever discover that you know the title but you don't have a clue what network the show airs on? Or looking to program your DVR to capture first-run series, yet you need the day of the week to do it faster? This section is arranged to make finding what you want to watch or record fast and simple. Program info is arranged alphabetically and is listed in the following genres: Animated, Comedy, Drama, Family, Game Shows, Lifestyle, News and Reality.

## ANIMATED

**The Amazing World of Gumball**
CTOON Sun-Sat 12p, 12:15p, 12:30p, 12:45p, 1p, 1:15p, 1:30p, 1:45p; Mon-Sat 2p, 2:15p, 2:30p, 2:45p; Mon-Fri 5a, 5:15a, 5:30a, 5:45a, 6a, 6:15a, 6:30a, 6:45a; Sun, Sat 11a, 11:15a, 11:30a, 11:45a, 5p, 5:15p, 5:30p, 5:45p, 6p, 6:15p, 6:30p, 6:45p

**American Dad** TBS Mon 9p **(N)**; Tue-Fri 3p, 3:30p; Tue, Wed, Fri 4p, 4:30p; Mon 1p, 1:30p, 2p, 2:30p
CTOON Sun-Sat 8p; Sun-Fri 8:30p; Mon-Sat 1:30a; Sun, Fri, Sat 7:30p; Sat 7p

**Amphibia** DISNXD Mon-Fri 7a, 7:30a; Tue-Fri 12a, 12:30a; Sun, Thu, Sat 8p, 8:30p; Sun, Sat 9p, 9:30p; Mon, Tue 6:30p; Tue 6p, 7p; Thu 7:30p; Sat 9:30a, 10a, 10:30a

**Aqua Teen Hunger Force**
CTOON Tue-Sat 12a, 12:15a

**Archer** FXX Sun, Tue, Thu 11p, 11:30p; Mon, Sat 12a, 12:30a; Thu 10:30p

**Assassination Classroom**
CTOON Sun 1a

**Attack on Titan**
CTOON Sat 11:30p

**Baby Shark's Big Show Shorts**
NICK Fri 11:30a **(N)**

**Baby Shark's Big Show!**
NICK Fri 11:30a **(N)**

**Bakugan: Armored Alliance**
CTOON Sun 5:30a

**Beyblade Burst Rise**
DISNXD Sat 7a **(N)**; Mon-Fri 2p

**Beyblade Burst Surge**
DISNXD Sun, Sat 7a, 7:30a

**Big City Greens**
DISN Mon-Fri 11:30a, 12p, 12:30p, 3p, 3:30p; Mon-Thu, Sat 9p, 9:30p; Mon-Thu 6:30p; Mon, Thu, Sat 7p, 7:30p; Tue-Thu 6p; Sun, Sat 8a, 8:30a; Sun 7a, 7:30a, 10p, 10:30p, 11p, 11:30p; Sat 8p, 8:30p
DISNXD Mon-Fri 5a, 5:30a, 6a, 6:30a

**Big Hero 6 The Series**
DISNXD Sun 5a, 5:30a

**Blaze and the Monster Machines**
NICK Mon-Thu 6a, 10:30a

**Bless the Harts** FOX Sun 6:30p **(N) (Series Finale 6/20)**

**Blue's Clues & You!**
NICK Fri 10a **(N)**; Mon-Thu 10a

**Bluey** DISN Mon-Fri 6a, 6:30a, 8a, 8:30a, 10:30a, 11a; Sun, Sat 4:30a; Sun 5a, 5:30a

**Bob's Burgers**
CTOON Sun-Fri 7p; Mon-Sat 4a; Mon-Thu 7:30p; Tue-Fri 4:30a; Sat 2a
FXX Sun, Tue 10p, 10:30p; Sun 9p, 9:30p
TBS Mon 3p, 3:30p, 4p; Fri 6p

**The Boondocks**
CTOON Sun 3a, 3:30a

**Cake** FXX Thu 9p, 9:30p, 10p; Fri 12a

**The Casagrandes**
NICK Fri 6p **(N)**; Tue 4:30p, 5p

**The Cleveland Show**
COM Tue, Thu 11a, 11:30a, 12p, 12:30p, 1p, 1:30p, 2p, 2:30p

**Craig of the Creek**
CTOON Sun-Sat 9a, 9:15a; Sun-Fri 9:30a, 9:45a; Mon-Fri 3p, 3:15p, 3:30p, 3:45p; Sun 10a, 10:15a, 10:30a, 10:45a

**DC Super Hero Girls**
CTOON Sun 7a **(N)**

**Deer Squad** NICK Mon-Fri 8a

**Demon Slayer: Kimetsu no Yaiba**
CTOON Sun 2:30a

**Dragon Ball Super**
CTOON Sat 11p

**DuckTales** DISNXD Sun, Mon, Sat 10p; Sun, Sat 10:30p, 11p, 11:30p; Sun 6a, 6:30a; Mon 9p, 9:30p; Thu 6p, 6:30p, 7p

**Duncanville** FOX Mon 8:30p **(N)**; Sun 6p

**Family Guy** CTOON Mon-Sat 12:30a, 1a, 10p, 10:30p; Sun 9p, 9:30p
FREFM Fri 3p, 3:30p, 4p, 4:30p, 5p, 5:30p, 6p, 6:30p, 7p, 7:30p, 8p, 8:30p, 9p, 9:30p
FXX Sun, Thu, Sat 7p, 7:30p; Tue, Thu, Sat 8p, 8:30p; Sun, Sat 6p, 6:30p; Tue, Sat 9p, 9:30p; Wed, Fri 11p, 11:30p; Sun 4p, 4:30p, 5p, 5:30p; Sat 10p, 10:30p
TBS Mon-Wed, Fri 5p, 5:30p; Mon, Thu 4:30p; Mon 6p, 6:30p, 7p, 7:30p, 8p, 8:30p; Thu 4p

**Final Space** CTOON Sat 9:30p **(N)**; Sun 4:30a; Mon 12a, 3:30a; Sat 9:30p
TBS Mon 9:30p **(N)**

**Fire Force** CTOON Sun 12:30a

**Futurama** COM Mon-Fri 7a, 7:30a; Mon, Wed, Fri 6a, 6:30a; Tue, Thu 8a, 8:30a, 9a, 9:30a
SYFY Tue, Sat 12a, 12:30a; Wed 5a, 5:30a, 6a, 6:30a, 7a, 7:30a, 8a; Fri 10p, 10:30p, 11p, 11:30p

**Gravity Falls**
DISNXD Tue-Fri 1a, 1:30a, 4a, 4:30a; Sun, Wed, Sat 7:30p; Sun, Fri, Sat 7p; Tue, Thu, Fri 4:30p, 5p, 5:30p; Fri, Sat 6p, 6:30p; Wed 8p, 8:30p; Sat 8a, 8:30a, 9a

**Home Movies**
CTOON Mon, Sat 4:30a

**HouseBroken** FOX Mon 8p **(N)**

**JJ Villard's Fairy Tales**
CTOON Sat 3:45a

**Lazor Wulf** CTOON Mon-Fri 11p, 11:15p; Tue-Fri 2:30a, 2:45a

**The Loud House**
NICK Sun-Sat 4p; Sun, Mon, Wed-Sat 4:30p; Mon-Thu, Sat 5:30p; Mon, Wed, Thu, Sat 5p; Mon, Tue, Sat 6p; Mon, Tue 6:30p; Sun 8a, 8:30a, 9a, 9:30a, 10a, 10:30a, 3p, 3:30p

**Miraculous: Tales of Ladybug and Cat Noir**
DISN Sun-Sat 9:30a; Mon-Sat 10a; Mon-Fri 4a, 4:30a; Tue-Fri 9a

**Momma Named Me Sheriff**
CTOON Sun 11p, 11:15p; Mon 2:30a, 2:45a

**Naruto: Shippuden**
CTOON Sun 2a

**Nick's Shorts Showcase**
NICK Fri 7p **(N)**

**101 Dalmatian Street**
DISNXD Mon 6p **(N)**; Mon 7p; Sat 6a, 6:30a

**The Owl House**
DISNXD Tue-Fri 2a, 2:30a; Sun, Mon 12a, 12:30a, 1a, 1:30a; Wed 9p, 9:30p, 10p

**PAW Patrol** NICK Mon-Fri 6:30a, 9a, 11a; Mon-Thu 9:30a, 11:30a; Fri 6a, 7a, 7:30a, 8:30a, 10a, 10:30a; Sat 8a

**Peppa Pig** NICK Mon-Thu 7a, 7:30a

**Phineas and Ferb**
DISNXD Mon-Sat 4p; Mon-Fri 3p, 3:30p; Tue-Fri 3a, 3:30a; Tue, Thu, Fri 2:30p; Sun 8a, 8:30a, 9a; Mon 7:30p, 8p, 8:30p; Wed 6p, 6:30p, 7p; Thu 9p, 9:30p, 10p; Sat 5a, 5:30a, 4:30p, 5p, 5:30p

**Puppy Dog Pals**
DISN Fri 7:30a **(N)**; Mon-Fri 7a, 7:30a

**Rick and Morty**
CTOON Sun 10p **(N) (Season Premiere 6/20)**; Mon-Sat 9p; Mon-Fri 2a, 9:30p; Sun 4a; Sat 2:30a, 8:30p

**Santiago of the Seas**
NICK Wed, Sat 8:30a; Fri 9:30a

**The Shivering Truth**
CTOON Sat 3:30a

**The Simpsons**
FREFM Mon-Fri 11p, 11:30p; Tue-Sat 12a, 12:30a
FXX Mon, Tue, Thu, Fri 5p, 5:30p, 6p, 6:30p; Sun, Mon, Fri 8p, 8:30p; Mon, Tue, Fri 7p, 7:30p; Mon, Fri 9p, 9:30p, 10p, 10:30p; Sun 11a, 11:30a, 12p, 12:30p, 1p, 1:30p, 2p, 2:30p, 3p, 3:30p; Thu 4p, 4:30p

**Sofia the First** DISN Mon-Wed, Fri 5a; Mon, Wed, Fri 5:30a

**South Park** COM Sun-Sat 1a, 1:30a, 2a, 2:30a, 3a, 3:30a, 11:30p; Sun, Tue, Wed, Fri 10:30p; Mon, Tue, Thu, Fri 11p; Sun, Mon, Sat 12a, 12:30a; Mon, Wed, Fri 8a, 8:30a, 9a, 9:30a, 11a, 11:30a; Sun, Fri 10p; Mon, Wed 12p, 12:30p, 1p, 1:30p, 2p, 2:30p, 3p, 3:30p; Wed 10:15a, 4p, 4:30p, 5p, 5:30p, 6p, 6:30p, 7p, 7:30p, 8p, 8:30p, 9p

**SpongeBob SquarePants**
NICK Sun-Fri 2p, 2:30p; Sun-Wed, Sat 12p, 12:30p; Mon-Fri 3p, 3:30p; Sun-Wed 1p, 1:30p; Sun, Sat 6a, 6:30a, 7:30a, 11a, 11:30a; Mon, Tue 7p, 7:30p; Sat 9a, 9:30a, 10a, 10:30a

**SSSS.Gridman**
CTOON Sun 1:30a

**Sword Art Online: Alicization**
CTOON Sun 12a

**T.O.T.S.** DISN Fri 7a **(N)**

**Team Umizoomi**
NICK Mon, Tue, Thu 8:30a

**Teen Titans Go!**
CTOON Sun-Sat 7a, 7:15a, 7:30a, 7:45a, 8a, 8:15a; Sun-Fri 8:30a, 8:45a; Mon-Sat 10:30a, 10:45a; Mon-Fri 11a, 11:15a, 11:30a, 11:45a, 5p, 5:15p, 5:30p, 5:45p, 6p, 6:15p, 6:30p, 6:45p; Sun, Sat 5a, 5:15a, 6a, 6:15a, 6:30a, 6:45a, 3p, 3:15p, 3:30p, 3:45p, 4p, 4:15p, 4:30p, 4:45p; Sat 5:30a, 5:45a, 9:30a, 9:45a, 10a, 10:15a

**Total DramaRama**
CTOON Mon-Fri 4p, 4:15p, 4:30p, 4:45p; Sat 8:30a, 8:45a

**Tuca & Bertie**
CTOON Sun 10:30p **(N) (Season Premiere 6/13)**

**Victor and Valentino**
CTOON Mon-Fri 10a, 10:15a; Sun 2p, 2:15p, 2:30p, 2:45p

**Wild Life** SYFY Mon 4:45a

## COMEDY

**Adam Ruins Everything**
TRU Mon-Fri 6:30a, 7a, 7:30a; Sun 5a, 5:30a

**America's Funniest Home Videos**
ABC Sun 6p

**American Dad** TBS Mon 9p **(N)**; Tue-Fri 3p, 3:30p; Tue, Wed, Fri 4p, 4:30p; Mon 1p, 1:30p, 2p, 2:30p
CTOON Sun-Sat 8p; Sun-Fri 8:30p; Mon-Sat 1:30a; Sun, Fri, Sat 7:30p; Sat 7p

**American Housewife**
CMT Tue-Fri 1a, 1:30a, 2a, 2:30a

**The Andy Griffith Show**
SUND Wed-Sat 5a, 5:30a, 6a, 6:30a, 7a, 7:30a, 8a, 8:30a, 9a, 9:30a; Wed-Fri 10a, 10:30a; Wed, Sat 4:30a; Thu, Fri 11a, 11:30a
TVLAND Mon-Fri 3p, 3:30p, 4p, 4:30p, 5p, 5:30p, 6p, 6:30p

**Aqua Teen Hunger Force**
CTOON Tue-Sat 12a, 12:15a

**Archer** FXX Sun, Tue, Thu 11p, 11:30p; Mon, Sat 12a, 12:30a; Thu 10:30p

**B Positive** CBS Thu 8:30p

**Baby Daddy** FREFM Thu, Fri 6a, 6:30a, 7a, 7:30a

**Baskets** FX Sun 2:30a

**Beef House** CTOON Tue-Fri 3a

**The Big Bang Theory**
TBS Tue-Thu, Sat 7:30p; Tue-Thu 6p, 6:30p, 7p; Tue, Wed, Sat 8p, 8:30p, 9p; Tue, Sat 9:30p; Thu 5p, 5:30p

**Black Monday** SHO Sun 9p **(N)**; Sun 5:30p; Mon 12:30a, 3a, 8:30p; Tue 10p

**black-ish** ABC Tue 8p
BET Fri 7a, 7:30a, 8a, 8:30a, 9a, 9:30a, 10a, 10:30a, 11a, 11:30a
FXX Mon, Wed 8:30a; Wed 9a, 9:30a

**Bless the Harts** FOX Sun 6:30p **(N) (Series Finale 6/20)**

**Bob Hearts Abishola**
CBS Mon 7:30p

**Bob's Burgers**
CTOON Sun-Fri 7p; Mon-Sat 4a; Mon-Thu 7:30p; Tue-Fri 4:30a; Sat 2a
FXX Sun, Tue 10p, 10:30p; Sun 9p, 9:30p
TBS Mon 3p, 3:30p, 4p; Fri 6p

**The Boondocks**
CTOON Sun 3a, 3:30a

**Cake** FXX Thu 9p, 9:30p, 10p; Fri 12a

**The Carbonaro Effect**
TRU Mon-Fri 9a, 9:30a, 10a, 10:30a; Sun, Sat 7a, 7:30a; Sun 6a, 6:30a; Sat 8a, 8:30a

**Chrisley Knows Best**
BRAVO Tue, Wed 11:30p; Wed, Thu 12a, 12:30a, 1a, 1:30a, 2a
E! Wed 4p, 4:30p, 5p, 5:30p, 6p, 6:30p, 7p, 7:30p, 8p, 8:30p, 9p, 9:30p, 10p; Thu 11a, 11:30a, 12p, 12:30p, 1p, 1:30p, 2p, 2:30p

**The Cleveland Show**
COM Tue, Thu 11a, 11:30a, 12p, 12:30p, 1p, 1:30p, 2p, 2:30p

**Community** IFC Tue, Fri 2a, 2:30a, 3a, 3:30a, 4a, 4:30a

**Conan** TBS Thu 9p **(N) (Series Finale 6/24)**; Mon-Thu 11:30p

**Crank Yankers** COM Wed 9:30p **(N)**; Wed 11p; Thu 10:30p



**All Times Central.** Not all networks are available in all areas.

**The Daily Show With Trevor Noah**
COM Tue 10p **(N)**; Tue-Fri 12:15a
**Dave** FXX Wed 9p **(N) (Season Premiere 6/16)**; Wed 10p
**Desus & Mero** SHO Thu 10p **(N)**
**Duncanville** FOX Mon 8:30p **(N)**; Sun 6p
**Emogenius** GMSHW Sun, Mon 2a
**The Eric Andre Show**
CTOON Sun-Fri 11:30p, 11:45p; Tue-Fri 3:30a, 3:45a; Mon 3a, 3:15a
**Everybody Loves Raymond**
TBS Tue-Fri 4:30a, 5a; Tue, Wed, Fri 4a; Sun, Mon 6:30a; Sun 7a, 7:30a; Mon 5:30a, 6a
TVLAND Mon-Fri 7p, 7:30p, 8p, 8:30p, 9p, 9:30p
**Everything's Gonna Be Okay**
FREFM Thu 9p **(N) (Season Finale 6/3)**
**Family Guy** CTOON Mon-Sat 12:30a, 1a, 10p, 10:30p; Sun 9p, 9:30p
FREFM Fri 3p, 3:30p, 4p, 4:30p, 5p, 5:30p, 6p, 6:30p, 7p, 7:30p, 8p, 8:30p, 9p, 9:30p
FXX Sun, Thu, Sat 7p, 7:30p; Tue, Thu, Sat 8p, 8:30p; Sun, Sat 6p, 6:30p; Tue, Sat 9p, 9:30p; Wed, Fri 11p, 11:30p; Sun 4p, 4:30p, 5p, 5:30p; Sat 10p, 10:30p
TBS Mon-Wed, Fri 5p, 5:30p; Mon, Thu 4:30p; Mon 6p, 6:30p, 7p, 7:30p, 8p, 8:30p; Thu 4p
**Family Matters** TBS Sun, Fri 3:30a; Sun 4a, 4:30a; Mon 5a; Fri 2:30a, 3a
**Final Space** CTOON Sat 9:30p **(N)**; Sun 4:30a; Mon 12a, 3:30a; Sat 9:30p
TBS Mon 9:30p **(N)**
**Flatbush Misdemeanors**
SHO Sun 9:30p **(N)**; Sun 11:30p; Mon 3:30a, 8p; Tue 10:30p
**Frasier** HALL Mon-Sat 1a, 1:30a, 2a, 2:30a, 3a, 3:30a; Tue-Thu 12a, 12:30a
**The Fresh Prince of Bel-Air**
BET Mon-Fri 5a, 5:30a, 6a, 6:30a, 12p, 12:30p; Wed-Sat 2a, 2:30a; Sun, Sat 8a, 8:30a; Sat 7a, 7:30a, 9a, 9:30a
VH1 Mon-Fri 7a, 7:30a, 8a, 8:30a, 9a, 9:30a, 10a, 10:30a
**Friends** NICK Sun-Sat 9p, 9:30p, 10p, 10:30p, 11p; Mon-Sat 11:30p; Tue-Sat 12a, 12:30a, 1a; Tue-Fri 1:30a
TBS Mon-Fri 9a, 9:30a, 10a, 10:30a, 11a, 11:30a, 12p, 12:30p; Tue-Fri 1p, 1:30p, 2p, 2:30p
**Full Frontal With Samantha Bee**
TBS Wed 9:30p **(N)**; Wed 10:30p; Fri 12a
**Full House** NICK Sun-Sat 4:30a, 5a, 5:30a; Sun, Mon, Sat 4a; Sun, Mon 3:30a; Sun 3a
**Futurama** COM Mon-Fri 7a, 7:30a; Mon, Wed, Fri 6a, 6:30a; Tue, Thu 8a, 8:30a, 9a, 9:30a
SYFY Tue, Sat 12a, 12:30a; Wed 5a, 5:30a, 6a, 6:30a, 7a, 7:30a, 8a; Fri 10p, 10:30p, 11p, 11:30p
**Gabby Duran & the Unsittables**
DISN Fri 7:50p **(N) (Season Premiere 6/4)**; Mon-Thu 10p; Wed 1p, 1:30p; Fri 11p, 11:30p; Sat 11:30a
**George Lopez** TBS Sun, Tue-Sat 5:30a, 6a; Tue-Fri 6:30a; Sun, Sat 5a; Mon 7a, 7:30a, 8a, 8:30a
**Gilmore Girls** UP Mon-Fri 2p, 3p, 4p, 5p
**The Goldbergs** TVLAND Tue-Sat 2a, 2:30a; Mon 4a, 4:30a
**The Golden Girls**
CMT Tue, Thu 10a, 10:30a, 11a, 11:30a; Sat 12a, 12:30a, 1a, 1:30a, 2a, 2:30a
HALL Sun-Sat 6a, 6:30a, 7a, 7:30a; Sun-Fri 9p, 9:30p, 10p, 10:30p, 11p, 11:30p; Mon-Fri 8a, 8:30a; Sun, Mon, Fri, Sat 12a, 12:30a; Sun, Sat 4a, 4:30a, 5a, 5:30a; Thu, Fri 9a, 9:30a; Sun 1a, 1:30a, 2a, 2:30a, 3a, 3:30a
TVLAND Sun 7a, 7:30a, 8a, 8:30a, 9a, 9:30a, 10a, 10:30a, 11a, 11:30a, 12p, 12:30p, 1p, 1:30p, 2p, 2:30p, 3p, 3:30p, 4p, 4:30p
**Gomer Pyle, U.S.M.C.**
SUND Tue 4a, 4:30a, 5a, 5:30a, 6a, 6:30a, 7a, 7:30a, 8a, 8:30a
**Good Girls** NBC Thu 8p **(N)**; Thu 9p **(N)**
**Hogan's Heroes**
SUND Mon, Sat 10a, 10:30a, 11a, 11:30a, 12p; Mon 5a, 5:30a, 6a, 6:30a, 7a, 7:30a, 8a, 8:30a, 9a, 9:30a; Sat 12:30p, 1p, 1:30p, 2p, 2:30p, 3p, 3:30p
**Home Improvement**
CMT Mon 1:30a, 2a, 2:30a
UP Mon-Thu 10p, 10:30p, 11p, 11:30p; Tue-Fri 12a, 12:30a, 1a, 1:30a
**Home Movies**
CTOON Mon, Sat 4:30a
**HouseBroken** FOX Mon 8p **(N)**
**Impractical Jokers**
TBS Tue, Wed 2a, 2:30a, 3a, 3:30a
TRU Sun, Mon, Wed-Fri 12a; Mon-Fri 8a, 8:30a; Sun, Tue-Thu 8p, 8:30p; Sun, Tue, Wed, Sat 9p, 9:30p; Sun, Tue, Thu, Sat 10p; Mon, Wed-Fri 12:30a; Sun, Tue, Thu 7p, 7:30p, 10:30p; Sun, Thu, Sat 6p; Tue, Wed, Sat 11p, 11:30p; Sun, Sat 4p, 4:30p, 5p, 5:30p; Thu, Sat 6:30p; Sun 12p, 12:30p, 1p, 1:30p, 3p, 3:30p; Fri 2a, 2:30a
**Impractical Jokers: Inside Jokes**
TRU Thu 9p **(N)**; Sun-Wed, Fri 6:30p; Mon-Fri 4p, 4:30p, 5p, 5:30p; Mon-Wed, Fri, Sat 3p; Mon-Wed, Fri 3:30p, 6p; Wed, Fri, Sat 7p, 7:30p; Sun, Mon 1a, 1:30a; Sun, Thu 11p; Fri, Sat 8p, 8:30p; Sun 12:30a, 2a, 2:30a, 11:30p; Sat 9a, 9:30a, 10a, 10:30a, 1:30p, 2p, 2:30p, 10:30p
**It's Always Sunny in Philadelphia**
FXX Sun, Tue-Fri 12:30a; Sun, Tue, Wed 12a; Sun, Thu, Fri 1a; Mon, Sat 11p, 11:30p; Fri 1:30a, 2a
VICE Mon-Wed 5p, 5:30p, 6p, 6:30p, 7p, 7:30p; Mon 4p, 4:30p; Wed 8p, 8:30p
**Jimmy Kimmel Live!**
ABC Mon-Fri 10:35p
**JJ Villard's Fairy Tales**
CTOON Sat 3:45a
**Kevin Can F... Himself**
AMC Sun 8p **(N) (Series Premiere 6/20)**
**Kids Say the Darndest Things**
CBS Wed 7p **(N)**
**The King of Queens**
CMT Mon-Fri 12p, 12:30p, 1p, 1:30p, 2p, 2:30p
TVLAND Sun-Sat 12a, 12:30a, 1a, 1:30a; Mon-Fri 10p, 10:30p, 11p, 11:30p
**Laff Mobb's Laff Tracks**
TRU Sat 2a, 2:30a, 3a, 3:30a
**Last Man Standing**
CMT Mon-Fri 4p, 4:30p, 5p, 5:30p, 6p, 6:30p; Mon-Wed, Fri 3p, 3:30p; Thu 7p, 7:30p
HALL Mon-Fri 10a, 10:30a, 11a, 11:30a
**Last Week Tonight With John Oliver**
HBO Sun 10p **(N)**; Sun 11:35p; Mon 12:40a, 7a
**The Late Late Show With James Corden**
CBS Mon-Fri 11:37p
**Late Night With Seth Meyers**
NBC Mon-Fri 11:36p
**The Late Show With Stephen Colbert**
CBS Mon-Fri 10:35p
**Lazor Wulf** CTOON Mon-Fri 11p, 11:15p; Tue-Fri 2:30a, 2:45a
**A Little Late With Lilly Singh**
NBC Tue-Sat 12:36a
**M*A*S*H** TVLAND Mon-Fri 8a, 8:30a, 9a, 9:30a
**Martin** BET Mon-Thu, Sat 10a, 10:30a, 11a, 11:30a; Tue-Sat 1a, 1:30a; Mon-Thu 9a, 9:30a; Tue, Sat 12a, 12:30a; Mon 11p, 11:30p; Sat 12p, 12:30p
VH1 Mon-Fri 5a, 5:30a, 6a, 6:30a
**Melissa & Joey**
FREFM Mon-Wed 6a, 6:30a, 7a, 7:30a
**The Middle** FREFM Mon-Fri 9:30a; Mon-Thu 10a, 10:30a, 11a, 11:30a; Mon, Wed 12p, 12:30p, 1p; Mon 1:30p
HALL Mon-Fri 12p, 12:30p, 1p, 1:30p
**Mike & Molly** FX Mon-Thu 8:30a; Tue-Thu 9a; Sun, Sat 6a; Mon, Wed 8a; Thu 9:30a; Sat 6:30a
**mixed-ish** ABC Tue 8:30p
**Modern Family** E! Mon, Tue, Fri 5p, 5:30p, 6p, 6:30p, 7p, 7:30p, 8p, 8:30p, 9p, 9:30p, 10p; Tue 4:30p; Fri 10:30p; Sat 11p, 11:30p
**Mom** CBS Thu 8:01p
CMT Mon-Wed, Fri 7p, 7:30p, 8p, 8:30p, 9p, 9:30p; Fri 10p, 10:30p, 11p, 11:30p
FXX Sun-Sat 6a; Mon, Wed-Sat 6:30a; Mon, Wed-Fri 7a, 7:30a; Mon, Wed 8a
NICK Sun-Sat 2:30a; Mon-Sat 3a; Tue-Sat 3:30a; Tue-Fri 4a; Sun, Mon, Sat 2a; Sun, Mon 1:30a; Sun 1a
PARMT Mon-Fri 1p, 1:30p, 2p, 2:30p
**Momma Named Me Sheriff**
CTOON Sun 11p, 11:15p; Mon 2:30a, 2:45a
**Monk** SUND Sun 4a, 5a, 6a, 7a, 8a, 9a
USA Sat 1a, 2a
WE Sun-Thu 12a, 1a, 2a
**The Moodys** FOX Sun 8p **(N)**; Sun 8:30p **(N)**
**The Neighborhood**
CBS Mon 7p
**The New Adventures of Old Christine**
TVLAND Sun, Tue-Sat 3a, 3:30a, 4a, 4:30a; Sun, Sat 5a, 5:30a, 6a, 6:30a; Sun 2a, 2:30a
**New Girl** TBS Thu 2a, 2:30a, 3a, 3:30a, 4a
**The Office** COM Mon, Tue, Thu, Fri 4p, 4:30p, 5p, 5:30p, 6p; Tue, Thu-Sat 3p, 3:30p; Sun, Fri, Sat 12p; Mon, Tue, Thu 7:30p, 8p, 8:30p, 9p, 9:30p; Tue, Thu, Fri 6:30p; Sun, Sat 8a, 8:45a, 9:30a, 10a, 10:30a, 11a, 11:30a; Tue, Thu 7p; Fri, Sat 12:30p, 1p, 1:30p, 2p, 2:30p
**The Parkers** BET Mon, Wed-Sat 3a, 3:30a; Tue-Sat 4a, 4:30a; Mon-Thu 7a, 7:30a, 8a, 8:30a; Sun, Mon 1:30a, 2a, 2:30a; Sun 1a
**Parks and Recreation**
COM Sun, Tue, Thu, Sat 6a, 6:30a; Sun, Sat 7a, 7:30a
IFC Mon, Thu 5a, 5:30a, 6a, 6:30a, 7a, 7:30a, 8a, 8:30a, 9a, 9:30a, 10a, 10:30a; Thu 4:30a
**Real Husbands of Hollywood**
BET Tue 2a, 2:30a, 3a, 3:30a
**Real Time With Bill Maher**
HBO Fri 9p **(N)**; Sun 4p; Fri 10:30p
**Reba** CMT Mon-Thu 10p, 10:30p, 11p, 11:30p; Tue-Fri 12a, 12:30a; Thu 9:30p
HALL Mon-Fri 4a, 4:30a, 5a, 5:30a, 2p, 2:30p, 3p, 3:30p, 4p, 4:30p
UP Mon-Thu 6p, 6:30p, 7p, 7:30p; Mon-Wed 8p, 8:30p, 9p, 9:30p
**Ridiculousness** MTV Sun 7p **(N)**; Sun 7:30p **(N)**; Tue-Sat 12a, 12:30a, 1a, 1:30a; Tue-Fri 11p, 11:30p; Sun, Tue, Sat 2:30a, 3a, 3:30a, 4a, 4:30a; Tue, Fri, Sat 5a, 5:30a, 6a, 6:30a, 9a; Tue, Fri 7a, 7:30a, 8a, 8:30a; Tue, Sat 2a; Thu, Fri 10p, 10:30p; Fri, Sat 9:30a, 10a, 10:30a, 11a; Fri 11:30a, 12p, 12:30p, 1p, 1:30p, 2p, 2:30p, 3p, 3:30p, 4:08p, 4:30p, 5p, 5:30p, 6p, 6:30p, 8p, 8:30p, 9p, 9:30p
**Roseanne** CMT Mon-Fri 8a, 8:30a, 9a, 9:30a; Mon, Wed, Fri 10a, 10:30a, 11a, 11:30a
TVLAND Mon 2a, 2:30a, 3a, 3:30a; Sat 7a, 7:30a, 8a, 8:30a, 9a, 9:30a, 10a, 10:30a, 11a, 11:30a, 12p, 12:30p, 1p, 1:30p, 2p, 2:30p, 3p, 3:30p, 4p, 4:30p
**Run the World**
STARZ Sun 7:30p **(N)**; Sun 7:31p **(N)**; Sun 7:33p **(N)**
**Saturday Night Live**
NBC Sat 10:29p
**Schitt's Creek** COM Fri 7p, 7:30p, 8p, 8:30p, 9p, 9:30p
**Scrubs** IFC Wed 11a, 11:30a, 12p, 12:30p, 1p, 1:30p, 2p, 2:30p, 3p, 3:30p, 4p, 4:30p, 5p; Fri 5a, 5:30a, 6a, 6:30a, 7a, 7:30a, 8a, 8:30a, 9a, 9:30a
**Seinfeld** TBS Sun, Sat 8a; Sun 8:30a, 9a, 9:30a; Wed 11p; Sat 7:30a
**Sex and the City** E! Sun, Tue, Thu, Sat 12a, 12:30a, 1a, 1:30a, 2a, 2:30a; Sun, Thu 3a, 3:30a; Sun 4a, 4:30a, 5a, 5:30a, 6a; Fri 11p, 11:30p
**The Shivering Truth**
CTOON Sat 3:30a
**The Simpsons**
FREFM Mon-Fri 11p, 11:30p; Tue-Sat 12a, 12:30a
FXX Mon, Tue, Thu, Fri 5p, 5:30p, 6p, 6:30p; Sun, Mon, Fri 8p, 8:30p; Mon, Tue, Fri 7p, 7:30p; Mon, Fri 9p, 9:30p, 10p, 10:30p; Sun 11a, 11:30a, 12p, 12:30p, 1p, 1:30p, 2p, 2:30p, 3p, 3:30p; Thu 4p, 4:30p
**Snap Decision**
GMSHW Sun, Mon 2:30a
**South Park** COM Sun-Sat 1a, 1:30a, 2a, 2:30a, 3a, 3:30a, 11:30p; Sun, Tue, Wed, Fri 10:30p; Mon, Tue, Thu, Fri 11p; Sun, Mon, Sat 12a, 12:30a; Mon, Wed, Fri 8a, 8:30a, 9a, 9:30a, 11a, 11:30a; Sun, Fri 10p; Mon, Wed 12p, 12:30p, 1p, 1:30p, 2p, 2:30p, 3p, 3:30p; Wed 10:15a, 4p, 4:30p, 5p, 5:30p, 6p, 6:30p, 7p, 7:30p, 8p, 8:30p, 9p
**The Three Stooges**
AMC Mon-Fri 8a
**Three's Company**
IFC Mon, Thu 2p, 2:30p, 3p, 3:30p, 4p, 4:30p, 5p, 5:30p; Tue, Fri 12a, 12:30a, 1a, 1:30a; Sun 5:30a, 6a, 6:30a, 7a, 7:30a, 8a, 8:30a
**3rd Rock From the Sun**
IFC Tue, Wed 5a, 5:30a, 6a, 6:30a, 7a, 7:30a, 8a, 8:30a, 9a, 9:30a, 10a, 10:30a; Wed 4:30a
**Tim & Eric's Bedtime Stories**
CTOON Tue-Fri 3:15a
**To Tell the Truth** ABC Sun 9p **(N) (Season Premiere 6/6)**
**The Tonight Show Starring Jimmy Fallon**
NBC Mon-Fri 10:34p
**Top Secret Videos**
TRU Sun 11a, 11:30a; Sat 4a, 4:30a
**truTV Top Funniest**
TRU Sat 5a, 5:30a, 6a, 6:30a
**Tuca & Bertie**
CTOON Sun 10:30p **(N) (Season Premiere 6/13)**


**(N)** = New episode. Programming listed 12 - 11:59pm. Programming subject to change without notice.

# Series

**Two and a Half Men**
IFC Mon, Thu 6p, 6:30p, 7p, 7:30p, 8p, 8:30p, 9p, 9:30p, 10p, 10:30p, 11p, 11:30p
PARMT Mon-Fri 3p, 3:30p, 4p, 4:30p, 5p, 5:30p
TVLAND Sun, Sat 5p, 5:30p, 6p, 6:30p, 7p, 7:30p, 8p, 8:30p, 9p, 9:30p, 10p, 10:30p, 11p, 11:30p
**2 Broke Girls** TBS Tue-Fri 7a, 7:30a, 8a, 8:30a; Sun 2:30a, 3a
**Tyler Perry's Assisted Living**
BET Tue 8:30p **(N)**; Thu 11:30p
**Tyler Perry's House of Payne**
BET Tue 8p **(N)**; Sun 7a, 7:30a; Thu 11p; Sat 6a, 6:30a
**Tyler Perry's Meet the Browns**
BET Mon-Thu 1p, 1:30p; Mon 4a, 4:30a
**Tyler Perry's Sistas**
BET Wed 8p **(N)** **(Season Premiere 6/9)**; Wed 10p
**United States of Al**
CBS Thu 7:31p **(N)** **(Season Finale 6/24)**
**Watch What Happens Live With Andy Cohen**
BRAVO Sun 9p **(N)**; Sun-Wed 9p; Mon-Thu 2:30a
**Young Sheldon** CBS Thu 7p
NICK Mon-Wed, Fri, Sat 8p, 8:30p; Tue-Fri 2a; Sun, Mon 12a, 12:30a; Sun 11:30p; Mon 1a; Sat 1:30a
**Ziwe** SHO Sun 10p **(N)**; Sun 5p

## DRAMA

**Airport Security: Peru and Brazil**
NATGEO Wed 2p, 3p, 4p
**All American** CW Mon 7p **(N)**
**All Rise** CBS Mon 8p
**American Greed**
CNBC Mon 9p **(N)**; Mon 10p; Tue 12a; Sat 4a
**Arrow** TNT Tue 3a, 4a
**Batwoman** CW Sun 8p **(N)**
**Big Sky** ABC Tue 9p
**The Blacklist** NBC Wed 9p **(N)** **(Season Finale 6/23)**
**Blindspotting** STARZ Sun 8:01p **(N)**
**Blue Bloods** CBS Fri 9p
**The Bold Type**
FREFM Wed 9p **(N)** **(Series Finale 6/30)**
**Bonanza** TVLAND Mon-Fri 10a
**Bones** TNT Thu, Fri 2p, 3p, 4p, 5p; Thu 6p
**Bull** CBS Mon 9p
**Carl Weber's The Family Business**
BET Tue 9p **(N)**; Fri 12a
**Charmed** CW Fri 7p **(N)**
TNT Mon-Fri 5a, 6a, 7a, 8a; Mon 2a, 3a, 4a
**The Chi** SHO Sun 8p **(N)**; Sun 6p, 10:30p; Mon 1a, 7p; Tue 9p
**Chicago Fire** ION Tue 10a, 11a, 12p, 1p, 2p, 3p, 4p, 5p, 6p, 7p, 8p, 9p, 10p, 11p; Wed 12a, 1a
NBC Wed 8p
**Chicago Med** NBC Wed 7p
**Chicago P.D.** ION Thu 10a, 11a, 12p, 1p, 2p, 3p, 4p, 5p, 6p, 7p, 8p, 9p, 10p, 11p; Fri 12a, 1a
MY Tue 7p, 8p
OXYG Tue 5a, 6a, 7a, 8a, 9a
USA Mon, Fri 7a, 8a, 9a, 10a, 11a, 12p, 1p, 2p, 3p, 4p, 5p; Sun 1a, 2a, 3a, 4a; Mon 6p; Fri 9p, 10p, 11p; Sat 12a
**Clarice** CBS Thu 9p **(N)** **(Season Finale 6/24)**
**The Closer** LIFE Mon-Fri 9a, 10a
**Columbo** SUND Wed, Sat 1a, 2:45a
**Criminal Minds** ION Sun 8a, 9a, 10a, 11a, 12p, 1p, 2p, 3p, 4p, 5p, 6p, 7p, 8p, 9p, 10p, 11p; Mon 12a, 1a
SUND Wed 2p, 3p, 4p, 5p, 6p, 7p, 8p, 9p, 10p, 11p; Thu 12a, 1a
WE Mon, Sat 3p, 4p, 5p, 6p, 7p, 8p, 9p, 10p, 11p; Sat 9a, 10a, 11a, 12p, 1p, 2p
**Cruel Summer**
FREFM Tue 9p **(N)** **(Season Finale 6/15)**
**Dark Side of the Ring**
VICE Thu 8p **(N)**; Sun 11p; Mon 2a; Wed 8a, 9:30a
**Dateline** MY Wed 8p
USA Wed 3:02a, 4:01a; Thu 3a; Fri 2a
**Dateline NBC** NBC Fri 8p **(N)**; Fri 9p **(N)**
**Dateline: Secrets Uncovered**
OXYG Thu 7p **(N)**; Wed-Fri 5a, 6a; Sat 7a
**David Makes Man**
OWN Tue 8p **(N)**
**DC's Legends of Tomorrow**
CW Sun 7p **(N)**
**Deadly Women** ID Thu 8p **(N)** **(Season Premiere 6/17)**; Thu 5p, 6p, 7p; Fri 2a
**Deadly Women: Quick Hits**
ID Tue 7a **(N)**
**Departure** SYFY Sun 7p **(N)**; Sun 8p **(N)**; Fri 7p **(N)** **(Series Premiere 6/25)**
**Double Cross** WE Thu 10p **(N)** **(Series Premiere 6/3)**; Fri 12a
**Dynasty** CW Fri 8p **(N)**
**The Equalizer** CBS Sun 7p
**Evil Lives Here** ID Sun 7p; Mon 2a
**Evil Lives Here: Shadows of Death**
ID Wed 9p **(N)**
**FBI** CBS Tue 8p
**FBI: Most Wanted**
CBS Tue 9p
**Fear the Walking Dead**
AMC Sun 8p **(N)** **(Season Finale 6/13)**
**Final Space** CTOON Sat 9:30p **(N)**; Sun 4:30a; Mon 12a, 3:30a; Sat 9:30p
TBS Mon 9:30p **(N)**
**Fire Force** CTOON Sun 12:30a
**The Flash** CW Tue 7p **(N)**
**Flatbush Misdemeanors**
SHO Sun 9:30p **(N)**
**48 Hours on ID** ID Sun 9p **(N)**; Wed, Fri 11a
**Futurama** COM Mon-Fri 7a, 7:30a; Mon, Wed, Fri 6a, 6:30a; Tue, Thu 8a, 8:30a, 9a, 9:30a
SYFY Tue, Sat 12a, 12:30a; Wed 5a, 5:30a, 6a, 6:30a, 7a, 7:30a, 8a; Fri 10p, 10:30p, 11p, 11:30p
**The Girlfriend Experience**
STARZ Sun 7p **(N)**; Sun 7:29p **(N)** **(Season Finale 6/20)**; Wed 10p
**The Good Doctor**
ABC Mon 9p **(N)** **(Season Finale 6/7)**
**Good Witch** HALL Sun 8p **(N)**
**Grey's Anatomy**
ABC Thu 8p **(N)** **(Season Finale 6/3)**
LIFE Mon-Fri 7a, 8a
**Gunsmoke** TVLAND Mon-Fri 11a, 12p, 1p, 2p
**The Haves and the Have Nots**
OWN Tue 7p **(N)**; Tue 6p, 9p, 10p; Wed 12a, 1a, 2a
**Hawaii Five-0** ION Fri, Sat 9a, 10a, 11a, 12p, 1p, 2p, 3p; Fri 4p, 5p, 6p, 7p, 8p, 9p, 10p, 11p; Sat 12a, 1a, 8a
**Heartland** UP Mon-Sat 6a, 7a
**Homicide Hunter: My, My, Mysteries**
ID Fri 9:30a **(N)**
**In the Dark** CW Wed 8p **(N)** **(Season Premiere 6/23)**
**In Treatment** HBO Sun 8:24p **(N)**; Sun 8:27p **(N)**; Sun 8:28p **(N)**; Mon 8p **(N)**; Mon 8:25p **(N)** **(Season Finale 6/28)**; Sun 9p, 10:35p; Tue 9:30p
**Kung Fu** CW Wed 7p **(N)**
**Law & Order** BBCA Mon 4p, 5p, 6p, 7p, 8p, 9p, 10p
SUND Thu, Fri 12p, 1p, 2p, 3p, 4p, 5p, 6p, 7p, 8p, 9p, 10p, 11p; Fri, Sat 12a
WE Sun, Tue, Wed 2p, 3p, 4p, 5p, 6p, 7p, 8p, 9p, 10p, 11p; Sun 11a, 12p, 1p
**Law & Order: Criminal Intent**
MY Thu, Fri 8p; Fri 7p
OXYG Tue 2a, 3a, 4a
SUND Tue 12p, 1p, 2p, 3p, 4p, 5p, 6p, 7p, 8p, 9p, 10p, 11p; Wed 12a
WE Sun-Fri 9a, 10a; Mon-Fri 11a, 12p, 1p; Mon, Thu, Fri 2p; Thu, Fri 3p, 4p, 5p; Thu 6p
**Law & Order: Organized Crime**
NBC Thu 9p **(N)**
**Law & Order: Special Victims Unit**
NBC Thu 8p **(N)**
ION Sun, Thu 12a, 1a; Wed, Sat 4p, 5p, 6p, 7p, 8p, 9p, 10p, 11p
MY Mon 7p, 8p
USA Sun, Wed, Thu 8a, 9a, 10a, 11a, 12p, 1p, 2p, 3p, 4p, 5p; Sun, Wed 6p, 7p, 8p, 9p, 10p, 11p; Mon, Fri 12a, 1a; Wed, Thu 7a; Mon 2a, 3a, 4a; Wed 1:08a, 2:05a
**Legacies** CW Thu 8p **(N)**
**Little House on the Prairie**
UP Sun-Sat 10a, 11a, 12p, 1p; Sun, Sat 8a, 9a; Fri 6p, 7p, 8p, 9p
**Magnum P.I.** CBS Fri 8p
**Major Crimes** LIFE Mon-Fri 11a, 12p, 1p, 2p, 3p
**Manifest** NBC Thu 7p **(N)** **(Season Finale 6/10)**
**A Million Little Things**
ABC Wed 8p **(N)** **(Season Finale 6/9)**
**Monk** SUND Sun 4a, 5a, 6a, 7a, 8a, 9a
USA Sat 1a, 2a
WE Sun-Thu 12a, 1a, 2a
**Monsters and Mysteries in America**
TRAVEL Sun 9p **(N)**
**Motherland: Fort Salem**
FREFM Tue 9p **(N)** **(Season Premiere 6/22)**
**Mr Inbetween** FX Tue 9p **(N)**; Tue 9:30p, 10p; Wed 1a
**Murder in the Heartland**
ID Tue 9p **(N)**; Fri 10p; Sat 1a
**Mysteries of the Unknown**
TRAVEL Mon 7p **(N)**; Mon, Wed 5p, 11p; Wed 3p
**Nancy Drew** CW Wed 8p **(N)** **(Season Finale 6/2)**
**Narco Wars** NATGEO Wed 9p **(N)**; Sat 8p **(N)**; Thu 12a
**NCIS** CBS Tue 7p
USA Mon-Fri 6a; Tue 7a, 8a, 9a, 10a, 11a, 12p, 1p, 2p, 3p, 4p, 5p, 6p
**NCIS: Los Angeles**
CBS Sun 8p, 9p
ION Mon 10a, 11a, 12p, 1p, 2p, 3p, 4p, 5p, 6p, 7p, 8p, 9p, 10p, 11p; Tue 12a, 1a
USA Sun-Fri 5a; Thu 1a, 2a
**NCIS: New Orleans** ION Mon-Wed, Fri 5a; Mon-Wed 6a, 7a, 8a, 9a; Tue, Wed, Fri 4a; Wed 10a, 11a, 12p, 1p, 2p, 3p
TNT Sun, Wed-Sat 3a, 4a; Sun, Sat 5a, 6a, 7a, 8a; Fri, Sat 9a; Fri 10a, 11a, 12p, 1p
**New Amsterdam**
NBC Tue 9:01p **(N)** **(Season Finale 6/8)**
**The Parkers** BET Mon, Wed-Sat 3a, 3:30a; Tue-Sat 4a, 4:30a; Mon-Thu 7a, 7:30a, 8a, 8:30a; Sun, Mon 1:30a, 2a, 2:30a; Sun 1a
**Perry Mason** SUND Thu, Fri 2a, 3a, 4a; Fri 1a
**Pose** FX Sun 9p **(N)** **(Series Finale 6/6)**
**Queen of the South**
USA Wed 9p **(N)** **(Series Finale 6/9)**
**Rebel** ABC Thu 9:01p **(N)**
**The Republic of Sarah**
CW Mon 8p **(N)** **(Series Premiere 6/14)**
**Rizzoli & Isles** LIFE Mon-Fri 4p, 5p, 6p; Mon, Tue, Thu 7p, 10:03p, 11:01p; Tue, Wed, Fri 2:04a; Mon, Tue 8p, 9:03p; Tue, Wed 12:01a, 1:04a
**S.W.A.T.** CBS Wed 9p
**SEAL Team** CBS Wed 8p
**The Secret of Skinwalker Ranch**
HIST Wed 2:04a **(N)**; Tue 7p **(N)**; Tue 8p **(N)**; Tue 5p, 6p, 10:05p, 11:03p; Wed 1:08a, 2:04a
**SSSS.Gridman**
CTOON Sun 1:30a
**Star Trek: Deep Space Nine**
BBCA Mon-Fri 5a, 6a, 7a; Mon-Thu 8a, 9a, 10a; Tue 3a, 4a
**Star Trek: The Next Generation**
BBCA Mon-Thu 11a, 12p, 1p, 2p, 3p; Tue-Thu 4p; Tue, Wed 5p, 6p; Tue 12a, 1a, 2a
**Station 19** ABC Thu 7p **(N)** **(Season Finale 6/3)**
**Step Up: High Water**
STARZ Fri 7p
**Still a Mystery** ID Tue 8p **(N)**; Tue 7p, 11p; Wed 2a
**Strange Evidence**
SCI Fri 3p, 4p, 5p, 6p, 7p, 8p, 9p, 10p, 11p; Sat 12a, 1a, 2a
**Superman & Lois**
CW Tue 8p **(N)**
**Supernatural** TNT Mon-Thu 9a, 10a, 11a, 12p, 1p
**The Twilight Zone**
SYFY Sun, Wed, Fri, Sat 4:30a; Mon, Tue, Thu, Fri 5a; Tue, Thu 5:30a; Wed, Fri 4a; Mon 6a, 6:30a, 7a, 7:30a
**UFO Hunters** VICE Wed 1p, 2p, 3p, 4p
**Van Helsing** SYFY Fri 9p **(N)**
**Vikings** HIST Sat 7p **(N)**; Sat 8:02p **(N)**; Sat 8:03p **(N)**; Sat 8:04p **(N)**
**Walker** CW Thu 7p **(N)**
**Web of Lies** ID Mon 8p **(N)**; Mon 7p, 11p; Tue 2a
**Z Nation** SYFY Fri 5:30a, 6:30a, 7:30a, 8:30a

## FAMILY

**America's National Parks**
NATGEO Wed 8a, 9a, 10a, 11a, 12p, 1p
**America's Top Dog**
A&E Tue 7p **(N)** **(Season Premiere 6/29)**
**Animal Science** ION Fri 7a, 7:30a
**Are You Afraid of the Dark?: Curse of the Shadows**
NICK Sun 6p; Fri 7p; Sat 1p
**The Barbarian and the Troll**
NICK Fri 6:30p **(N)**
**Best Friends Furever With Kel Mitchell**
CW Sat 9a
**Beyblade Burst Rise**
DISNXD Sat 7a **(N)**; Mon-Fri 2p
**Beyblade Burst Surge**
DISNXD Sun, Sat 7a, 7:30a
**Big Cat Tales** APL Fri 10p **(N)**
**Blue's Clues & You!**
NICK Fri 10a **(N)**; Mon-Thu 10a
**Bunk'd** DISN Fri 7p **(N)**; Tue, Thu 1p, 1:30p; Wed 7p, 7:30p; Fri 10p; Sat 10:30a
**Crikey! It's the Irwins**
APL Tue 9p **(N)**; Tue 10p **(N)**; Sat 7p **(N)**
**Crikey! It's the Irwins: Extra Bites**
APL Sat 6p **(N)**
**The Crocodile Hunter**
APL Mon-Fri 7a
**Danger Force** NICK Sun 5p; Sat 6:30p, 7p
**Dr. Jeff: Rocky Mountain Vet**
APL Sat 8p **(N)**
**Finding Stuff Out**
ION Fri 6a, 6:30a
**Good Eats** COOK Mon 5p, 5:30p, 6p, 6:30p; Tue 10a, 10:30a, 11a, 11:30a, 12p, 12:30p; Sat 2p, 2:30p, 3p, 3:30p
**The Henry Ford's Innovation Nation**
CBS Sat 6:30a **(N)**
**Hope in the Wild**
CBS Sat 7:30a



**All Times Central.** Not all networks are available in all areas.

**Jack Hanna's Into the Wild**
CW Sat 7a, 7:30a, 8a
**Jessie** DISN Sun-Thu 8p, 8:30p; Mon-Fri 4p, 4:30p; Mon, Wed, Fri 2p, 2:30p; Mon, Fri, Sat 1p, 1:30p; Sun 9p, 9:30p; Tue 7p, 7:30p; Sat 12p, 12:30p
**Killer Outbreaks** DLC Thu 9p, 10p
**Lab Rats** DISNXD Sun 9:30a, 10a, 10:30a; Tue 7:30p, 8p, 8:30p
**Life Below Zero: Next Generation**
NATGEO Tue 7p **(N)**; Thu 8p **(N)**; Thu 9p **(N)**; Sun 11a; Tue 6p, 10p; Thu 7p
**Lucky Dog** CBS Sat 6a **(N)**
**Meerkat Manor: Rise of the Dynasty**
BBCA Sat 7p **(N)** **(Series Premiere 6/5)**
**Mission Unstoppable**
CBS Sat 7a **(N)**
**My Cat From Hell**
APL Mon-Fri 6a
**Nickelodeon's Unfiltered**
NICK Thu 6p
**North Woods Law: Protect and Preserve**
APL Sun 7p **(N)**; Sun 8p **(N)**
**North Woods Law: Still Hunting**
APL Wed 9p **(N)**
**145th Westminster Kennel Club Dog Show**
FOX Sun 6:30p **(N)**; Sat 4p **(N)**
**Pet Vet Dream Team**
CBS Sat 10a
**Pit Bulls and Parolees**
APL Sat 8p **(N)**; Mon-Fri 12p; Tue, Wed 1p
**Player Select**
DISNXD Mon 7p **(N)**
**Port Protection Alaska: Off the Grid**
NATGEO Thu 9:15p **(N)**
**Power Rangers: Beast Morphers**
NICK Sun, Sat 7a
**Raven's Home** DISN Mon-Thu 5p, 5:30p; Tue, Thu 2p, 2:30p; Sat 3p
**River Monsters: Deadliest Man-Eaters**
APL Fri 7p **(N)**; Fri 8p **(N)**
**Saved by the Bell**
IFC Mon, Thu 11a, 11:30a, 12p, 12:30p, 1p, 1:30p
**The Secret Life of the Zoo**
APL Mon-Fri 8a
**Side Hustle** NICK Sun 5:30p; Sat 7:30p
**The Substitute** NICK Thu 6:30p
**Sydney to the Max**
DISN Fri 7:25p **(N)**; Sat 11a
**Tails of Valor** CW Sat 9:30a
**Tanked** APL Mon-Fri 11a
**Team Umizoomi** NICK
Mon, Tue, Thu 8:30a
**Walk the Prank**
DISNXD Tue 9p, 9:30p, 10p
**Xploration Awesome Planet**
ION Fri 8a, 8:30a
**The Zoo** APL Mon-Fri 9a
**The Zoo: San Diego**
APL Sat 9a

## GAME SHOWS

**The $100,000 Pyramid**
ABC Wed 8p **(N)**
**America Says**
GMSHW Mon 6p **(N)**; Sun-Sat 10a, 10:30a, 7p, 7:30p, 8p; Mon-Fri 5:30p, 6:30p; Tue-Sat 12a, 12:30a; Sun, Sat 9a, 9:30a, 3p, 3:30p, 8:30p
**Beat Shazam** FOX Thu 7p **(N)** **(Season Premiere 6/3)**
**Card Sharks** ABC Wed 9p **(N)**
**Cash Cab** BRAVO Thu 5a
GMSHW Sun, Sat 1p, 1:30p, 2p, 2:30p
**Catch 21** GMSHW Mon-Fri 9:30a, 1p, 1:30p; Tue-Sat 1a
**The Celebrity Dating Game**
ABC Mon 9p **(N)** **(Series Premiere 6/14)**
**Celebrity Family Feud**
ABC Sun 7p **(N)** **(Season Premiere 6/6)**
**Celebrity Game Face**
E! Wed 4a
**Chain Reaction**
GMSHW Mon-Fri 4p; Sun, Sat 5p, 5:30p
**The Chase** ABC Sun 8p **(N)** **(Season Premiere 6/6)**
GMSHW Mon-Fri 2p
**College Bowl** NBC Tue 9:01p **(N)** **(Series Premiere 6/22)**
**Common Knowledge**
GMSHW Mon 4:30p **(N)**; Mon-Fri 9a; Tue-Sat 1:30a; Sun, Sat 11a, 11:30a
**The Cube** TBS Thu 8p **(N)** **(Series Premiere 6/10)**; Sun 11a; Sat 10p
**Deal or No Deal**
GMSHW Mon-Fri 11a; Sun, Sat 8a
**Divided** GMSHW Tue-Sat 2:30a
**Emogenius** GMSHW Sun, Mon 2a
**Family Feud**
GMSHW Sun-Sat 9p, 9:30p, 10p, 10:30p, 11p, 11:30p; Mon-Fri 8:30p; Sun, Sat 4p, 4:30p
**Get a Clue** GMSHW Mon-Fri 8:30a
**Hip Hop Squares**
VH1 Tue 7p, 7:30p
**Holey Moley** ABC Thu 8p **(N)** **(Season Premiere 6/17)**
**The Hustler** ABC Thu 9p **(N)** **(Season Premiere 6/17)**
**Idiotest** GMSHW Sun, Mon 12a, 12:30a, 1a, 1:30a
**LEGO Masters** FOX Tue 7p **(N)** **(Season Premiere 6/1)**; Thu 8p
**Let's Make a Deal**
CBS Fri 2p **(N)**
**Master Minds**
GMSHW Mon-Fri 3p, 3:30p; Sun, Sat 12p, 12:30p
**Match Game**
GMSHW Mon-Fri 12p, 12:30p
**Name That Tune**
FOX Sat 10p
**People Puzzler**
GMSHW Mon-Fri 5p; Sun, Sat 6p, 6:30p
**Press Your Luck**
ABC Wed 7p **(N)**
**The Price Is Right**
CBS Mon 10a **(N)**
**The Pyramid**
GMSHW Mon-Fri 8a
**Small Fortune** NBC Mon 9p **(N)**; Mon 9:01p **(N)**
**Snap Decision**
GMSHW Sun, Mon 2:30a
**Whammy!** GMSHW Mon-Fri 7a, 7:30a
**When Nature Calls**
ABC Thu 7p **(N)** **(Series Premiere 6/17)**
**Winsanity** GMSHW Tue-Sat 2a
**Wipeout** TBS Tue-Thu 1a; Tue, Wed 12a; Fri 12:30a, 1:30a

## LIFESTYLE

**$50K Three Ways**
HGTV Mon 7p **(N)**; Mon 7:30p; Tue 2a, 2:30a, 3a, 4a
**All In With Laila Ali**
CBS Sat 10:30a
**Anthony Bourdain: No Reservations**
COOK Wed 9a
**Ask This Old House**
DIY Sat 6a, 6:30a
**Barefoot Contessa: Back to Basics**
FOOD Sat 6a
**Bargain Block** HGTV Wed 8p **(N)**
**Barnwood Builders**
DIY Sun 8p **(N)** **(Season Premiere 6/6)**; Sun 7p, 9p, 10p, 11p; Mon 12a, 1a, 2a
**BBQ Brawl: Flay V. Symon**
FOOD Mon 8p **(N)**
**Beachfront Bargain Hunt: Renovation**
DIY Fri 8p **(N)** **(Season Premiere 6/4)**; Fri 11a, 12p, 1p, 2p, 3p, 4p, 5p, 6p, 7p, 9p, 10p, 11p; Sat 12a, 1a, 2a
**Beat Bobby Flay**
FOOD Thu 7p **(N)**; Sun, Thu 10p, 10:30p; Sun 9p, 9:30p; Mon 12a, 12:30a, 1a, 1:30a; Thu 1:30p, 2p, 2:30p, 3p, 3:30p, 4p, 4:30p, 5p, 5:30p, 6p, 6:30p, 7:30p, 11p, 11:30p; Fri 2a, 2:30a, 3a, 3:30a
**Best Baker in America**
FOOD Mon 8p **(N)**; Fri 7a **(N)**; Fri 8a **(N)**
**The Best Thing I Ever Ate**
COOK Sun 10a, 10:30a, 11a, 11:30a, 10p, 10:30p; Mon 2a, 2:30a; Wed 1p, 1:30p, 2p, 2:30p; Thu 4p, 4:30p, 5p, 5:30p
**Bethenny & Fredrik**
BRAVO Fri 2:30a
**Beyond the Unknown**
TRAVEL Wed 9p **(N)**; Wed 10p; Thu 1a, 2a
**Bizarre Foods America**
COOK Sun 12p, 12:30p; Thu 8p, 8:30p; Fri 12a, 12:30a
**Bizarre Foods: Delicious Destinations**
COOK Mon 9p **(N)**; Mon, Thu 7p, 7:30p, 11p, 11:30p; Sun 1p, 1:30p, 2p, 2:30p; Mon 9:30p, 10p, 10:30p; Tue 1a, 1:30a, 2a, 2:30a; Wed 10a, 10:30a, 11a, 11:30a; Thu 6p, 6:30p
**Body Bizarre** DLC Mon-Fri 9a, 10a
**The Bold Type** FREFM
Wed 9p **(N)** **(Series Finale 6/30)**
**Bong Appétit** VICE Mon 7a, 8a
**Botched** E! Tue 8p **(N)** **(Season Premiere 6/1)**; Tue, Fri 3a, 4a, 5a, 6a, 7a, 8a, 9a; Tue 11a, 11:30a, 12:30p, 1:30p, 2:30p, 3:30p
**Breaking Bobby Bones**
NATGEO Thu 9:15p **(N)**; Thu 10:15p **(N)**; Mon 9p **(N)**; Mon 9:30p **(N)**; Fri 12:30a **(N)**
**Brunch at Bobby's**
COOK Mon 7a, 7:30a, 8a, 8:30a
**Building Off the Grid**
DIY Tue 8p **(N)**; Tue 11a, 12p, 1p, 2p, 3p, 4p, 5p, 6p, 7p, 8p, 9p, 10p, 11p; Wed 12a, 1a, 2a
DISC Thu 9p **(N)**
**Built for Business**
MOTOR Thu 5:30p **(N)**
**Burgers, Brew & 'Que**
COOK Mon 9a, 9:30a, 10a, 10:30a; Tue 9p, 9:30p, 10p, 10:30p; Wed 1a, 1:30a, 2a, 2:30a, 3p, 3:30p, 4p, 4:30p
**Cake Hunters** COOK Fri 8a, 8:30a, 9a, 9:30a
**Cake Wars** COOK Fri 10a, 11a
FOOD Fri 7a
**Car Fix** MOTOR Sun, Sat 10a
**Carnival Eats** COOK Sun, Wed 6p, 6:30p, 7p, 7:30p, 11p, 11:30p; Mon, Thu 12p, 12:30p, 1p, 1:30p; Sun 8p, 8:30p; Mon 12a, 12:30a, 11a, 11:30a; Wed 5p, 5:30p; Thu 2p, 2:30p
**Celebrity IOU** HGTV Mon 8:01p **(N)**; Mon 9:01p **(N)**
**Cheap Eats** COOK Sun, Wed 7a, 7:30a, 8a, 8:30a; Sun 6a, 6:30a
**Chicago Med** NBC Wed 7p
**Chopped** FOOD Tue 8p **(N)**; Mon, Tue 1p, 2p; Tue, Wed 1a; Tue 12p, 3p, 4p, 5p, 6p, 7p, 10p, 11p; Wed 2a; Thu 9a, 10a, 11a
COOK Fri 6p, 7p, 8p, 9p, 10p, 11p; Sat 12a, 1a, 2a
**Chopped Junior**
FOOD Wed 3a
**Christina on the Coast**
HGTV Thu 7p **(N)** **(Season Premiere 6/3)**; Thu 11p; Fri 3a, 4a
**Crime Scene Kitchen**
FOX Wed 8p **(N)**
**Cupcake Wars**
COOK Fri 12p, 1p, 2p, 3p, 4p, 5p
**Delicious Miss Brown**
FOOD Tue 7a, 7:30a, 8a, 8:30a
**Designing Spaces**
LIFE Wed 6:30a **(N)**
**Diners, Drive-Ins and Dives**
FOOD Fri 8p **(N)**; Sun, Sat 12a, 12:30a, 1a, 1:30a, 2a, 2:30a; Fri, Sat 5p, 5:30p, 6p, 7p, 7:30p, 8:30p, 9p, 9:30p, 10p, 10:30p, 11p, 11:30p; Fri 12p, 1p, 1:30p, 2p, 3p, 3:30p, 4p, 4:30p, 6:30p; Sat 3a, 3:30a, 8p
**Extreme Cake Makers**
COOK Fri 7a, 7:30a
**Family Dinner With Andrew Zimmern**
DIY Sat 9:50p **(N)**
**Fast Foodies** TRU Sun 3a, 3:30a; Thu 2a, 2:30a
**The Fearless Chef**
NATGEO Tue 8a **(N)**; Tue 9a **(N)**; Tue 10a **(N)**; Tue 11a **(N)**; Tue 12p **(N)**
**Fire Masters** COOK Thu 9p **(N)**; Sun 9a; Wed 6a; Fri 1a
**Fixer Upper** DIY Sun 1a, 2a; Sat 3p, 4p, 5p, 6p, 9p, 10p
**Flipping Vegas** A&E Sat 6a, 7a, 8a
**Food Factory**
NATGEO Thu 8a, 8:30a, 9a, 9:30a, 10a, 10:30a, 11a, 11:30a, 12p, 12:30p, 1p, 1:30p, 2p, 2:30p, 3p, 3:30p
**Food Paradise**
COOK Wed 9p, 10p; Thu 1a, 2a
FOOD Tue, Fri 9a, 10a, 11a
**The Food That Built America**
HIST Sun 8p **(N)**; Sun 10:03p **(N)**; Mon 2:04a **(N)**; Sun 5p, 6p, 7p, 10:03p; Mon 1:06a, 2:04a
**Food: Fact or Fiction?**
COOK Tue 7a, 7:30a, 8a, 8:30a, 9a, 9:30a
**Frozen in Time**
HGTV Fri 8p, 8:30p, 11p, 11:30p
**Garage Squad**
MOTOR Tue 6a, 6:30a, 3p, 3:30p; Wed 5a, 5:30a
**Girl Meets Farm**
FOOD Sun 10a **(N)**; Wed 7a, 7:30a, 8a, 8:30a
**GMA3: What You Need to Know**
ABC Mon 12p **(N)**
**The Good Doctor**
ABC Mon 9p **(N)** **(Season Finale 6/7)**
**Good Eats** COOK Mon 5p, 5:30p, 6p, 6:30p; Tue 10a, 10:30a, 11a, 11:30a, 12p, 12:30p; Sat 2p, 2:30p, 3p, 3:30p
**Good Eats: Reloaded**
COOK Sat 4p, 4:30p
**Gordon Ramsay: Uncharted**
NATGEO Thu 7p **(N)**; Mon 8p **(N)**
**The Great Food Truck Race**
FOOD Sun 8p **(N)** **(Season Premiere 6/6)**; Sun 11p
**Grey's Anatomy**
ABC Thu 8p **(N)** **(Season Finale 6/3)**
LIFE Mon-Fri 7a, 8a
**The Grill of Victory**
FOOD Mon 9p **(N)**
**Guy's Grocery Games**
FOOD Wed 8p **(N)**; Sun, Wed 2p, 3p, 4p, 5p, 6p, 7p; Mon, Thu 2a; Wed 12p, 1p, 9p, 10p, 11p; Thu 12a, 1a
**Guy's Ranch Kitchen**
FOOD Sat 11:30a
**Happily Wherever**
HGTV Fri 7:30p; Sat 2:30a
**Hell's Kitchen** FOX Mon 7p **(N)**
**Hoarders** A&E Mon 8p **(N)**; Mon 2p, 3p, 4p, 5p, 6p, 7p, 11p; Tue 12a
**Holmes & Holmes**
DIY Wed 8p **(N)**; Wed 7p, 9p, 10p, 11p; Thu 12a, 1a, 2a; Sat 9a, 10a


**(N)** = New episode. Programming listed 12 - 11:59pm. Programming subject to change without notice.

# Series

**Holmes Makes It Right** DIY Wed 8p **(N)**
**Home & Family** HALL Mon 9a **(N)**
**Home Town** HGTV Sun 12p, 1p
**Home Town Takeover** HGTV Sun 7p **(N)**
**Home Work** DIY Sat 7p **(N) (Series Premiere 6/26)**
**Homestead Rescue: Raney Ranch** DISC Thu 7p **(N)**
**Hot Mess House** HGTV Thu 7p **(N) (Season Premiere 6/17)**
**House Hunters** HGTV Wed 12:01a **(N)**; Wed 9p **(N)**; Wed 9:01p **(N)**; Wed 9:06p **(N)**; Tue 9:02p **(N)**; Thu 12a **(N)**; Thu 9:05p **(N)**; Tue 10:01p; Wed 1:01a; Fri 12a OWN Sat 5p **(N)**; Sat 5:30p **(N)**; Sat 6p **(N)**; Sat 6:30p **(N)**; Sat 7p **(N)**; Sat 7:30p **(N)**; Sat 8p **(N)**; Sat 8:30p **(N)**; Sat 9p **(N)**; Sat 9:30p **(N)**; Sat 10p **(N)**; Sat 10:30p **(N)**; Sun 12a, 12:30a, 1a, 1:30a, 2a, 2:30a; Sat 11p, 11:30p
**House Hunters International** HGTV Wed 12:31a **(N)**; Wed 9:30p **(N)**; Wed 9:31p **(N)**; Wed 9:36p **(N)**; Tue 9:33p **(N)**; Thu 12:30a **(N)**; Tue-Thu 10:30p; Wed, Fri 1:30a
**Inn the Works** DIY Sat 8:45p **(N)**
**Inside Out** HGTV Mon 8p **(N)**
**Iron Chef America** COOK Sun 12a, 1a, 2a; Sat 5p, 6p, 7p, 8p, 9p, 10p, 11p
**Iyanla, Fix My Life** OWN Sun, Sat 12p, 1p, 2p, 3p, 4p; Sun 5p
**Kids Baking Championship** FOOD Tue 3a
**Killer Outbreaks** DLC Thu 9p, 10p; Fri 1a, 2a
**The Kitchen** FOOD Sat 10a **(N)**; Sun, Mon 12p; Mon 9a, 10a, 11a; Sat 7a
**Kitchen Crash** FOOD Tue 9p **(N)**; Wed 12a
**Late Nite Eats** COOK Thu 6a, 6:30a
**Maine Cabin Masters** DIY Mon 8p **(N)**; Mon 11a, 12p, 1p, 2p, 3p, 4p, 5p, 6p, 7p, 9p, 10p, 11p; Tue 12a, 1a, 2a
**Man Fire Food** COOK Thu, Sat 11a, 11:30a; Tue 3p, 3:30p, 4p, 4:30p; Thu 9a, 9:30a, 10a, 10:30a; Sat 12p, 12:30p, 1p, 1:30p
**Man v. Food** COOK Sun, Mon 3p, 3:30p, 4p, 4:30p; Sun, Tue 5p, 5:30p; Mon 2p, 2:30p; Tue 6p, 6:30p, 8p, 8:30p; Wed 12a, 12:30a; Thu 10p, 10:30p; Fri 2a, 2:30a TRAVEL Sat 6a, 6:30a, 7a, 7:30a, 8a, 8:30a, 9a, 9:30a, 10a, 10:30a
**Man's Greatest Food** COOK Wed 8p **(N)**; Tue 1p, 2p; Wed 8p; Thu 12a, 7a, 8a; Sat 9a, 10a
**MasterChef** FOX Wed 7p **(N) (Season Premiere 6/2)**
**Michael Youssef** LIFE Sun 6a
**Military Makeover** LIFE Fri 6:30a **(N)**
**Million Dollar Listing New York** BRAVO Thu 8p **(N)**; Thu 5:30a, 6:30a, 7:30a; Fri 1:15a
**Million Dollar Listing New York: Ryan's Renovation** BRAVO Thu 9:15p **(N)**; Fri 12:45a **(N) (Series Premiere 6/4)**
BRAVO Thu 9:15p **(N)**; Fri 12:45a **(N) (Series Premiere 6/4)**
**Mind for Design** DIY Sat 7p **(N) (Series Premiere 6/19)**
**Motorhead Garage** MOTOR Sun 7:30a **(N)**
**MotorWeek** MOTOR Tue 6:30p **(N)**; Sun 11:30a; Tue 6:30p; Wed 3:30a
**My Lottery Dream Home** HGTV Fri 7p **(N)**; Fri 6p, 6:30p, 9p, 9:30p, 10p, 10:30p; Sat 12a, 12:30a, 1a, 1:30a, 2a
**Mysteries of the Unknown** TRAVEL Mon 7p **(N)**; Mon, Wed 5p, 11p; Wed 3p
**Mystery Diagnosis** DLC Mon-Fri 1p, 2p; Tue-Sat 3a, 4a
**Mystery ER** DLC Thu 7p, 8p, 11p; Fri 12a
**New Amsterdam** NBC Tue 9:01p **(N) (Season Finale 6/8)**
**1st Look** NBC Sun 12:03a; Sat 2a, 2:30a, 3a
**Open House NYC** NBC Sun 12:32a, 1:02a
**Outrageous Births: Tales From the Crib** DLC Fri 7p, 8p, 11p; Sat 12a
**Overhaulin'** MOTOR Wed 10p; Thu 9a, 10a, 11a, 12p, 1p, 2p
**Patti LaBelle's Place** COOK Fri 6a, 6:30a
**The Pioneer Woman** FOOD Sat 9a **(N)**; Sat 10a **(N)**; Sun, Wed, Sat 9:30a; Sun, Wed 9a; Sun 8a, 8:30a; Wed 10a, 10:30a, 11a, 11:30a
**Pool Kings** DIY Thu 8p **(N) (Season Premiere 6/3)**; Thu 7p, 7:30p, 9p, 9:30p, 10p, 10:30p, 11p; Fri 12a, 12:30a, 1a, 1:30a, 2a, 2:30a
**Property Brothers** HGTV Thu 3a, 4a
**Property Brothers: Forever Home** HGTV Wed 7p **(N)**; Thu 1:59a **(N)**; Thu 2a **(N)**; Wed 6p
**Renovation Island** HGTV Sun 5p **(N)**; Sun 6p **(N)**
**Restaurant: Impossible** FOOD Thu 8p **(N)**; Fri 12a
**Salvage Dawgs** DIY Sun-Sat 3:30a
**Sam's Garage** MOTOR Sat 8a **(N)**; Sun 7a
**Save My Skin** TLC Wed 9p **(N)**; Wed 10p **(N)**
**Scrubs** IFC Wed 11a, 11:30a, 12p, 12:30p, 1p, 1:30p, 2p, 2:30p, 3p, 3:30p, 4p, 4:30p, 5p; Fri 5a, 5:30a, 6a, 6:30a, 7a, 7:30a, 8a, 8:30a, 9a, 9:30a
**Secretly Pregnant** DLC Fri 9p, 10p; Sat 1a, 2a
**Sell This House!** A&E Sat 9a, 9:30a
**Sin City ER** DLC Wed 7p, 8p, 9p, 11p; Thu 12a, 1a
**Snackmasters** COOK Sun 9p **(N)**; Mon 1a
**Southern and Hungry** COOK Mon 6a, 6:30a
**Super Soul Sunday** OWN Sun 10a, 11a
**Symon's Dinners Cooking Out** FOOD Sat 11a **(N)**; Mon, Sat 8:30a; Sat 8a
**Tanked: Sea-Lebrity Edition** APL Fri 7p **(N)**
**That's Delicious** VICE Mon 9p **(N)**; Mon 8p, 8:30p, 11p, 11:30p; Tue 12a, 2a, 2:30a, 3a
**This Old House** DIY Sat 7a, 7:30a, 8a, 8:30a
**This Old House: Trade School** CW Sat 8:30a
**Tiny House Nation** NATGEO Mon 8a, 9a, 10a, 11a, 12p, 1p, 2p, 3p, 4p, 5p, 6p, 7p, 10p, 11p; Tue 12a, 1a, 2a, 3:30a
**Top Chef** BRAVO Thu 7p **(N)**; Thu 6p
**Treehouse Masters** APL Mon-Fri 10a; Tue 3p, 4p, 5p, 6p
**Treehouse Masters: Ultimate Builds** APL Tue 7p **(N)**; Tue 11p
**Trisha's Southern Kitchen** FOOD Sun 6a, 6:30a, 11a, 11:30a; Mon 7a, 7:30a, 8a
**Truck U** MOTOR Sun 9:30a **(N)**; Sat 12p
**Two Steps Home** HGTV Wed 8:01p **(N) (Series Premiere 6/16)**
**Unique Eats** COOK Sat 6a, 6:30a, 7a, 7:30a, 8a, 8:30a
**United Shades of America** CNN Sun 8p **(N) (Season Finale 6/13)**; Sun 9p
**Unsellable Houses** HGTV Tue 8p **(N)**; Tue 8:01p **(N)**; Tue 11p **(N)**; Tue 7p; Wed 2a, 3a, 4a
**Untold Stories of the E.R.** DLC Mon-Sat 3p, 4p; Mon, Tue, Fri 7a, 8a; Sun, Wed 12a, 1a, 2a; Tue, Sat 7p, 8p, 9p, 10p, 11p; Sun 3a, 4a; Sat 5p, 6p
**Vacation House Rules** HGTV Sat 6p **(N)**; Sat 7p **(N) (Season Premiere 6/5)**; Sun 2a
**Valerie's Home Cooking** FOOD Sun 10:30a **(N)**; Sun 7a, 7:30a
**Van Go** DIY Sat 7p **(N) (Series Premiere 6/12)**
**Xtreme Off Road** NBCS Sat 12:30a
**Yellowstone Journals** APL Wed 9p **(N)**; Wed 9:30p **(N)**
**Yum and Yummer** COOK Wed 12p, 12:30p; Thu 3p, 3:30p
**The Zimmern List** COOK Mon 8p, 8:30p; Tue 12a, 12:30a
**Zombie House Flipping** A&E Sat 10a

## NEWS

**ABC World News Now** ABC Mon 1a **(N)**
**ABC World News Tonight With David Muir** ABC Mon 5:30p **(N)**
**Alex Witt Reports** MSNBC Sun 11a **(N)**; Sun 12p **(N)**; Sun 1p **(N)**
**All In With Chris Hayes** MSNBC Fri 7p **(N)**; Tue-Fri 2a
**America Reports With John Roberts & Sandra Smith** FNC Thu 12p **(N)**
**America This Morning** ABC Mon 3a **(N)**; Mon 3:30a **(N)**; Mon 4a **(N)**; Mon 4:30a **(N)**; Mon 5a **(N)**; Mon 5:30a **(N)**
**America's Newsroom With Bill Hemmer & Dana Perino** FNC Thu 8a **(N)**
**American Greed** CNBC Mon 9p **(N)**; Mon 10p; Tue 12a; Sat 4a
**American Voices With Alicia Menendez** MSNBC Sun 5p **(N)**; Sun 6p **(N)**; Sun, Sat 9p
**Anderson Cooper 360** CNN Mon 7p **(N)**; Mon-Fri 11p
**Andrea Mitchell Reports** MSNBC Fri 11a **(N)**
**At This Hour With Kate Bolduan** CNN Mon 10a **(N)**
**Axios** HBO Sun 5p **(N)**; Mon 12:10a
**Ayman Mohyeldin Reports** MSNBC Fri 2p **(N)**
**The Beat With Ari Melber** MSNBC Fri 5p **(N)**
**The Big Saturday Show** FNC Sat 4p **(N)**
**The Big Sunday Show** FNC Sun 4p **(N)**; Sun 9p
**Cavuto Live** FNC Sat 9a **(N)**
**CBS Evening News With Norah O'Donnell** CBS Mon 5:30p **(N)**
**CBS Morning News** CBS Mon 4a **(N)**; Mon 4:30a **(N)**; Mon 5a **(N)**; Mon 5:30a **(N)**
**CBS News Sunday Morning** CBS Sun 8a **(N)**
**CBS Overnight News** CBS Mon 1a **(N)**
**CBS This Morning** CBS Mon 6a **(N)**
**CBS This Morning: Saturday** CBS Sat 8a **(N)**
**CBS Weekend News** CBS Sun 5:30p **(N)**
**Closing Bell** CNBC Mon 2p **(N)**
**CNN Newsroom Live** CNN Tue 12a **(N)**; Sun 4a **(N)**; Mon 1a **(N)**; Mon 1:15a **(N)**; Mon 2a **(N)**; Mon 3a **(N)**
**CNN Newsroom With Alisyn Camerota and Victor Blackwell** CNN Mon 1p **(N)**; Mon 2p **(N)**
**CNN Newsroom With Ana Cabrera** CNN Mon 12p **(N)**
**CNN Newsroom With Fredricka Whitfield** CNN Sun 1p **(N)**; Sun 2p **(N)**; Sat 10a **(N)**; Sat 11a **(N)**; Sat 12p **(N)**
**CNN Newsroom With Pamela Brown** CNN Sun 5p **(N)**; Sun 6p **(N)**; Sun 7p **(N)**
**CNN Newsroom With Poppy Harlow and Jim Sciutto** CNN Mon 8a **(N)**; Mon 9a **(N)**
**Craig Melvin Reports** MSNBC Fri 10a **(N)**
**The Cross Connection With Tiffany Cross** MSNBC Sat 9a **(N)**
**Cuomo Prime Time** CNN Mon 8p **(N)**; Tue-Sat 12a
**Daily Pop** E! Fri 10a **(N)**
**Dateline** CNBC Tue-Sat 1a, 2a MSNBC Sun, Mon, Sat 2a; Sun, Mon 12a, 1a; Sun, Sat 3a, 4a MY Wed, Thu 7p; Wed 8p OXYG Sun, Mon 2a, 3a, 4a; Sun, Sat 5a, 6a USA Tue, Fri, Sat 3a, 4a; Wed 3:02a, 4:01a; Fri 2a
**Dateline NBC** NBC Fri 8p **(N)**; Fri 9p **(N)**
**Dateline on OWN** OWN Mon, Wed 3p; Wed 5p
**Deadline: Crime With Tamron Hall** OWN Mon 6p, 7p, 8p, 9p, 10p, 11p; Tue 12a, 1a, 2a
**Deadline: White House** MSNBC Fri 3p **(N)**
**Don Lemon Tonight** CNN Mon 9p **(N)**; Fri 10p **(N)**; Tue-Sat 1a, 2a
**Early Start With Christine Romans and Laura Jarrett** CNN Mon 4a **(N)**
**Early Today** NBC Mon 2a **(N)**
**The 11th Hour With Brian Williams** MSNBC Sat 1a **(N)**; Fri 10p **(N)**; Tue-Sat 1a
**Erin Burnett OutFront** CNN Mon 6p **(N)**
**The Exchange** CNBC Mon 12p **(N)**
**Face the Nation** CBS Sun 9:30a **(N)**
**Fareed Zakaria GPS** CNN Sun 9a **(N)**; Sun 12p
**Fast Money** CNBC Mon 4p **(N)**
**Fast Money Halftime Report** CNBC Mon 11a **(N)**
**The Faulkner Focus** FNC Thu 10a **(N)**
**The Five** FNC Thu 4p **(N)**; Sat 4a
**48 Hours** CBS Sat 9p
**FOX & Friends First** FNC Fri 3a **(N)**; Fri 4a **(N)**
**FOX and Friends** FNC Thu 5a **(N)**



**All Times Central.** Not all networks are available in all areas.

**FOX and Friends Saturday** FNC Sat 5a **(N)**
**FOX and Friends Sunday** FNC Sun 5a **(N)**
**Fox News at Night With Shannon Bream** FNC Thu 11p **(N)**
**Fox News Live** FNC Sun 11a **(N)**; Sun 12p **(N)**; Sun 3p **(N)**; Sat 1p **(N)**
**FOX News Primetime** FNC Thu 6p **(N)**
**FOX News Sunday With Chris Wallace** FOX Sun 7a **(N)** FNC Sun 1p; Mon 1a
**Fox Report With Jon Scott** FNC Sun 5p **(N)**
**GMA3: What You Need to Know** ABC Mon 12p **(N)**
**Good Morning America** ABC Sat 7a **(N)**; Mon 6a **(N)**
**Gutfeld!** FNC Thu 10p **(N)**; Sun 12a, 3a; Sat 9p
**Hallie Jackson Reports** MSNBC Fri 9a **(N)**
**Hannity** FNC Thu 8p **(N)**; Tue-Sat 1a; Sat 3a
**The Ingraham Angle** FNC Thu 9p **(N)**; Tue-Sat 2a
**Inside Politics With Abby Phillip** CNN Sun 7a **(N)**
**Inside Politics With John King** CNN Mon 11a **(N)**
**The Journal Editorial Report** FNC Sat 2p **(N)**
**Justice With Judge Jeanine** FNC Sat 8p **(N)**; Sun 2a, 6p; Sat 11p
**Katy Tur Reports** MSNBC Fri 1p **(N)**
**Kendis Gibson and Lindsey Reiser Report** MSNBC Sun 5a **(N)**; Sun 6a **(N)**
**The Last Word With Lawrence O'Donnell** MSNBC Sat 12a **(N)**; Fri 9p **(N)**; Tue-Sat 12a
**The Lead With Jake Tapper** CNN Mon 3p **(N)**; Fri 4p **(N)**
**The Legacy of Black Wall Street** OWN Tue 8p **(N)**
**Life, Liberty & Levin** FNC Sun 7p **(N)**; Sun 10p; Sat 6p
**Mad Money** CNBC Mon 5p **(N)**
**MediaBuzz** FNC Sun 10a **(N)**
**Meet the Press** NBC Sun 8a **(N)**; Mon 1a MSNBC Mon 3a
**The Mehdi Hasan Show** MSNBC Sun 7p **(N)**; Sun 10p
**Morning Joe** MSNBC Fri 5a **(N)**
**MTP Daily** MSNBC Fri 12p **(N)**
**NBC Nightly News With Lester Holt** NBC Sun 5:30p **(N)**
**NBC Nightly News With Lester Holt: Kids Edition** NBC Sat 7:30a **(N)**
**New Day With John Berman and Brianna Keilar** CNN Mon 4:59a **(N)**; Mon 6a **(N)**; Mon 7a **(N)**
**The New York Times Presents** FX Fri 9p **(N)**
**The News With Shepard Smith** CNBC Mon 6p **(N)**; Mon-Fri 11p; Tue-Sat 3a
**The Next Revolution With Steve Hilton** FNC Sun 8p **(N)**; Sun 11p; Mon 2a
**Nightline** ABC Mon 11:37p **(N)**
**Nightly Pop** E! Thu 10:15p **(N)**; Thu 10:30p **(N)**
**No Mercy, No Malice With Professor Scott Galloway** VICE Wed 10:30p, 11p, 11:30p
**Options Action** CNBC Fri 4:30p **(N)**; Sun, Sat 5a
**Outnumbered** FNC Thu 11a **(N)**
**People Magazine Investigates** ID Mon 9p **(N)**
**PoliticsNation** MSNBC Sun 4p **(N)**
**Power Lunch** CNBC Mon 1p **(N)**
**The Profit** CNBC Tue 9p **(N)**; Sun 2a, 3a, 4a; Wed 12a
**The Rachel Maddow Show** MSNBC Fri 8p **(N)**; Fri 11p **(N)**; Mon-Fri 11p; Tue-Fri 3a
**The ReidOut** MSNBC Fri 6p **(N)**
**Reliable Sources with Brian Stelter** CNN Sun 10a **(N)**
**Seat at the Table With Anand Giridharadas** VICE Wed 9p **(N)**
**The Situation Room With Wolf Blitzer** CNN Mon 5p **(N)**; Fri 4p **(N)**
**60 Minutes** CBS Sun 6p **(N)**
**Smerconish** CNN Sat 8a **(N)**
**Special Report With Bret Baier** FNC Thu 5p **(N)**
**Squawk Box** CNBC Mon 5a **(N)**
**Squawk on the Street** CNBC Mon 8a **(N)**
**State of the Union with Jake Tapper and Dana Bash** CNN Sun 8a **(N)**; Sun 11a, 10p
**Stephanie Ruhle Reports** MSNBC Fri 8a **(N)**
**The Story With Martha MacCallum** FNC Thu 2p **(N)**
**Street Signs** CNBC Mon 3a **(N)**
**Sunday Morning Futures With Maria Bartiromo** FNC Sun 9a **(N)**; Sun 2p
**The Sunday Show With Jonathan Capehart** MSNBC Sun 9a **(N)**
**Sunday Today With Willie Geist** NBC Sun 7a **(N)**
**TechCheck** CNBC Mon 10a **(N)**
**This Week With George Stephanopoulos** ABC Sun 9a **(N)**
**Today** NBC Sat 6a **(N)**
**Today 3rd Hour** NBC Mon 8a **(N)**
**Today With Hoda & Jenna** NBC Mon 9a **(N)**; Tue-Sat 1:06a
**Tucker Carlson Tonight** FNC Thu 7p **(N)**; Tue-Sat 12a
**20/20** ABC Fri 8:01p
**20/20 on ID** ID Tue, Thu 11a
**20/20 on OWN** OWN Sun, Wed, Thu 7p, 8p, 9p, 10p, 11p; Mon, Thu, Fri 12a, 1a, 2a; Wed-Fri 4a; Sun, Thu 6p; Wed, Fri 3a; Thu 2p, 3p, 4p, 5p
**Velshi** MSNBC Sun 7a **(N)**; Sun 8a **(N)**
**VICE News Tonight** VICE Thu 10p **(N)**; Tue, Wed 1a, 4a, 7a, 11a
**Watters' World** FNC Sat 7p **(N)**; Sun 1a, 4a; Sat 10p
**Way Too Early With Kasie Hunt** MSNBC Fri 4a **(N)**
**The Week With Joshua Johnson** MSNBC Sun 8p **(N)**; Sat 7p **(N)**; Sun, Sat 11p; Sat 10p
**Worldwide Exchange** CNBC Mon 4a **(N)**
**Yasmin Vossoughian Reports** MSNBC Sun 2p **(N)**; Sun 3p **(N)**
**Your World With Neil Cavuto** FNC Thu 3p **(N)**

## REALITY

**Alaskan Bush People: Wild Life** APL Mon 7p **(N)**; Mon 11p
**All In With Laila Ali** CBS Sat 10:30a
**Alone** HIST Thu 8:30p **(N)**; Thu 8:33p **(N)** **(Season Premiere 6/3)**; Fri 12:36a
**America's Funniest Home Videos** ABC Sun 6p
**America's Top Dog** A&E Tue 7p **(N)** **(Season Premiere 6/29)**
**American Pickers** HIST Tue 1:06a **(N)**; Mon 7p **(N)**; Mon 8p **(N)**; Mon 6a, 7a, 8a, 9a, 10a, 11a, 12p, 1p, 2p, 3p, 4p, 5p, 6p, 10:05p, 11:03p; Tue 1:06a, 2:06a
**A Baby Story** DLC Mon-Fri 5a, 5:30a, 6a, 6:30a
**The Bachelorette** ABC Mon 7p **(N)** **(Season Premiere 6/7)**
**Bar Rescue** PARMT Sun 9p **(N)**; Sun-Fri 7a, 8a, 9a, 10a, 11a, 12p; Sun 1p, 2p, 3p, 4p, 5p, 6p, 7p, 8p, 10p, 11p; Mon 12a, 1a, 2a
**Bargain Block** HGTV Wed 8p **(N)**
**Basketball Wives** VH1 Wed 7p
**BBQ Brawl: Flay V. Symon** FOOD Mon 8p **(N)**
**Beachfront Bargain Hunt: Renovation** DIY Fri 8p **(N)** **(Season Premiere 6/4)**; Fri 11a, 12p, 1p, 2p, 3p, 4p, 5p, 6p, 7p, 9p, 10p, 11p; Sat 12a, 1a, 2a
**Beat Bobby Flay** FOOD Thu 7p **(N)**; Sun, Thu 10p, 10:30p; Sun 9p, 9:30p; Mon 12a, 12:30a, 1a, 1:30a; Thu 1:30p, 2p, 2:30p, 3p, 3:30p, 4p, 4:30p, 5p, 5:30p, 6p, 6:30p, 7:30p, 11p, 11:30p; Fri 2a, 2:30a, 3a, 3:30a
**Belle Collective** OWN Fri 9p **(N)**
**Below Deck** BRAVO Tue, Wed 7a, 8a, 9a, 10a, 11a, 12p, 1p, 2p; Tue 5a, 6a, 3p, 4p, 5p, 6p
**Below Deck Sailing Yacht** BRAVO Mon 7p **(N)**; Mon 8p **(N)**; Mon, Wed 5a, 6a; Mon 7a, 8a, 9a, 10a, 11a, 12p, 1p, 2p, 3p, 4p, 5p
**Bering Sea Gold** DISC Fri 8p **(N)**; Fri 8:07p **(N)**; Fri 8:08p **(N)**
**Best Baker in America** FOOD Mon 8p **(N)**; Fri 7a **(N)**; Fri 8a **(N)**
**Bethenny & Fredrik** BRAVO Fri 2:30a
**Beyond the Pole** WE Thu 9p **(N)** **(Season Premiere 6/3)**; Fri 1a
**Beyond the Tank** CNBC Mon 2a
**Big Trick Energy** TRU Thu 9:30p **(N)**; Fri, Sat 1a, 1:30a; Wed 10p, 10:30p; Thu 9:30p, 11:30p; Sat 1p, 3:30p
**Bitchin' Rides** MOTOR Sun, Tue 3a; Tue, Sat 5p; Wed, Sat 6p; Tue 4a; Sat 1p, 2p, 3p, 4p
**Black Ink Crew** VH1 Wed 8p
**Black Ink Crew: Compton** VH1 Wed 9p
**Body Cam** ID Tue 9p **(N)**; Tue 10p; Wed 1a
**Botched** E! Tue 8p **(N)** **(Season Premiere 6/1)**; Tue, Fri 3a, 4a, 5a, 6a, 7a, 8a, 9a; Tue 11a, 11:30a, 12:30p, 1:30p, 2:30p, 3:30p
**Breaking Bobby Bones** NATGEO Thu 9:15p **(N)**; Thu 10:15p **(N)**; Mon 9p **(N)**; Mon 9:30p **(N)**; Fri 12:30a **(N)**
**Bringing Up Bates** UP Thu 8p **(N)**; Sun-Sat 5a; Mon, Fri, Sat 5:30a; Thu 9p, 9:30p
**Cake Hunters** COOK Fri 8a, 8:30a, 9a, 9:30a
**Cake Wars** COOK Fri 10a, 11a FOOD Fri 7a
**Car Crews With Supercar Blondie** MOTOR Wed 8a, 9a, 10a, 11a, 12p, 1p, 2p
**Catfish: The TV Show** MTV Tue 8p **(N)**
**Celebrity IOU** HGTV Mon 8:01p **(N)**; Mon 9:01p **(N)**
**Chopped** FOOD Tue 8p **(N)**; Mon, Tue 1p, 2p; Tue, Wed 1a; Tue 12p, 3p, 4p, 5p, 6p, 7p, 10p, 11p; Wed 2a; Thu 9a, 10a, 11a COOK Fri 6p, 7p, 8p, 9p, 10p, 11p; Sat 12a, 1a, 2a
**Chopped Junior** FOOD Wed 3a
**Chrisley Knows Best** BRAVO Tue, Wed 11:30p; Wed, Thu 12a, 12:30a, 1a, 1:30a, 2a E! Wed 4p, 4:30p, 5p, 5:30p, 6p, 6:30p, 7p, 7:30p, 8p, 8:30p, 9p, 9:30p, 10p; Thu 11a, 11:30a, 12p, 12:30p, 1p, 1:30p, 2p, 2:30p
**Christina on the Coast** HGTV Thu 7p **(N)** **(Season Premiere 6/3)**; Thu 11p; Fri 3a, 4a
**Court Cam** A&E Wed 8p **(N)**; Wed 8:30p **(N)**; Wed 3p, 3:30p, 4p, 4:30p, 5p, 5:30p, 6p, 6:30p, 7p, 7:30p, 10p, 10:30p, 11p, 11:30p; Thu 12a, 12:30a, 2a, 2:30a
**Crikey! It's the Irwins** APL Tue 9p **(N)**; Tue 10p **(N)**; Sat 7p **(N)**; Wed 1a
**Crikey! It's the Irwins: Extra Bites** APL Sat 6p **(N)**
**Crime Scene Kitchen** FOX Wed 8p **(N)**
**Cupcake Wars** COOK Fri 12p, 1p, 2p, 3p, 4p, 5p
**Dateline on OWN** OWN Mon 3p; Wed 5p
**The Dead Files** TRAVEL Tue 8p **(N)**; Tue 2p, 3p, 4p, 5p, 6p, 7p, 10p, 11p; Wed 12a, 2a
**Deadliest Catch** DISC Tue 7p **(N)**; Tue 1p, 2p, 4p, 5p, 11p
**Deadliest Catch: On Deck** DISC Tue 5p **(N)**; Tue 6p **(N)**
**Destroyed in Seconds** DISC Sun 4a; Sat 5a, 6a
**Disappeared: Gone in an Instant** ID Fri 9a **(N)**
**Doubling Down With the Derricos** TLC Tue 9p **(N)** **(Season Premiere 6/1)**; Tue 3p, 4p, 5p; Wed 1a
**Dr. Jeff: Rocky Mountain Vet** APL Sat 8p **(N)**
**Dr. Pimple Popper** TLC Wed 7p **(N)**; Wed 8p **(N)**; Wed, Thu 6p, 11p; Wed 3p, 4p, 5p; Thu 12a
**Emergency Call** ABC Fri 7p **(N)**
**Extreme Cake Makers** COOK Fri 7a, 7:30a
**Extreme Cheapskates** TLC Mon 9a, 9:30a, 10a
**Extreme Sisters** TLC Sun 9p **(N)** **(Season Finale 6/13)**
**Family by the Ton** TLC Thu 10p; Fri 2a
**Family Karma** BRAVO Wed 8p **(N)** **(Season Premiere 6/2)**; Sun, Tue, Wed 10:30p; Sun 9a; Mon 6p; Wed 3p; Fri 5a; Sat 3a E! Thu 8p **(N)**
**FantomWorks** MOTOR Sun 5a; Wed 4a, 5p
**Faster With Finnegan** MOTOR Sun 6a
**Fire Masters** COOK Thu 9p **(N)**; Sun 9a; Wed 6a; Fri 1a
**The First 48** A&E Thu, Fri 2p, 3p, 4p, 5p, 6p, 7p, 10p, 11p; Fri, Sat 2a; Fri 11a, 12p, 1p, 8p; Sat 12a
**The First 48 Presents Critical Minutes** A&E Thu 8p **(N)**
**The First 48: Playing With Fire** A&E Fri 9:01p **(N)**
**The First 48: Rookie Year** A&E Thu 9p **(N)**; Sat 1a
**Fixer Upper** DIY Sun 1a, 2a; Sat 3p, 4p, 5p, 6p, 9p, 10p
**Flipping Vegas** A&E Sat 6a, 7a, 8a
**Forged in Fire** HIST Wed 8p **(N)**; Wed 5p, 6p, 7p, 9:03p, 10:03p, 11:03p; Thu 12:06a, 1:06a, 2:04a
**Geared Up** MOTOR Tue 8p **(N)**; Tue 11p


**(N)** = New episode. Programming listed 12 - 11:59pm. Programming subject to change without notice.

# Series

**Ghost Adventures**
TRAVEL Fri 8p **(N)**; Fri 2p, 3p, 4p, 5p, 6p, 7p, 10p, 11p; Sat 12a, 2a
**Girls' Cruise** VH1 Mon 8p
**Gold Rush** DISC Fri 7p **(N)**; Fri 11p
**Gold Rush: Dave Turin's Lost Mine**
DISC Fri 6p **(N)**
**Gordon Ramsay: Uncharted**
NATGEO Thu 7p **(N)**; Mon 8p **(N)**
**The Grill of Victory**
FOOD Mon 9p **(N)**
**Growing Up Hip Hop**
WE Thu 8p **(N)**; Thu 7p, 11p; Fri 2a
**Guy's Grocery Games**
FOOD Wed 8p **(N)**; Sun, Wed 2p, 3p, 4p, 5p, 6p, 7p; Mon, Thu 2a; Wed 12p, 1p, 9p, 10p, 11p; Thu 12a, 1a
**Hell's Kitchen** FOX Mon 7p **(N)**
**The Hills: New Beginnings**
MTV Wed 8p **(N)**
**Hoarders** A&E Mon 8p **(N)**; Mon 2p, 3p, 4p, 5p, 6p, 7p, 11p; Tue 12a
**Hoarding: Buried Alive**
DLC Mon-Fri 5p, 6p
**Holmes & Holmes**
DIY Wed 8p **(N)**; Wed 7p, 9p, 10p, 11p; Thu 12a, 1a, 2a; Sat 9a, 10a
**Holmes Makes It Right**
DIY Wed 8p **(N)**
**Home Town** HGTV Sun 12p, 1p
**Homestead Rescue**
APL Mon 10p; Tue 2a
DISC Thu 10a, 11a, 12p, 1p, 2p
**Homestead Rescue: Surviving the Wild**
DISC Thu 5p **(N)**; Thu 6p **(N)**
**House Hunters**
HGTV Wed 12:01a **(N)**; Wed 9p **(N)**; Wed 9:01p **(N)**; Wed 9:06p **(N)**; Tue 9:02p **(N)**; Thu 12a **(N)**; Thu 9:05p **(N)**; Tue 10:01p; Wed 1:01a; Fri 12a
OWN Sat 5p **(N)**; Sat 5:30p **(N)**; Sat 6p **(N)**; Sat 6:30p **(N)**; Sat 7p **(N)**; Sat 7:30p **(N)**; Sat 8p **(N)**; Sat 8:30p **(N)**; Sat 9p **(N)**; Sat 9:30p **(N)**; Sat 10p **(N)**; Sat 10:30p **(N)**; Sun 12a, 12:30a, 1a, 1:30a, 2a, 2:30a; Sat 11p, 11:30p
**House Hunters International**
HGTV Wed 12:31a **(N)**; Wed 9:30p **(N)**; Wed 9:31p **(N)**; Wed 9:36p **(N)**; Tue 9:33p **(N)**; Thu 12:30a **(N)**; Tue-Thu 10:30p; Wed, Fri 1:30a
**Hunting Atlantis**
DISC Wed 8p **(N)** **(Series Premiere 6/2)**
**Impractical Jokers**
TBS Tue, Wed 2a, 2:30a, 3a, 3:30a
TRU Sun, Mon, Wed-Fri 12a; Mon-Fri 8a, 8:30a; Sun, Tue-Thu 8p, 8:30p; Sun, Tue, Wed, Sat 9p, 9:30p; Sun, Tue, Thu, Sat 10p; Mon, Wed-Fri 12:30a; Sun, Tue, Thu 7p, 7:30p, 10:30p; Sun, Thu, Sat 6p; Tue, Wed, Sat 11p, 11:30p; Sun, Sat 4p, 4:30p, 5p, 5:30p; Thu, Sat 6:30p; Sun 12p, 12:30p, 1p, 1:30p, 3p, 3:30p; Fri 2a, 2:30a
**Impractical Jokers: Inside Jokes**
TRU Thu 9p **(N)**; Sun-Wed, Fri 6:30p; Mon-Fri 4p, 4:30p, 5p, 5:30p; Mon-Wed, Fri, Sat 3p; Mon-Wed, Fri 3:30p, 6p; Wed, Fri, Sat 7p, 7:30p; Sun, Mon 1a, 1:30a; Sun, Thu 11p; Fri, Sat 8p, 8:30p; Sun 12:30a, 2a, 2:30a, 11:30p; Sat 9a, 9:30a, 10a, 10:30a, 1:30p, 2p, 2:30p, 10:30p
**Inside Cocaine Wars**
NATGEO Sat 1p, 2p, 3p, 4p
**Intervention** A&E Tue 1a **(N)**; Mon 9p **(N)**; Mon 9a, 10a, 11a, 12p, 1p, 10p; Tue 2a
**Iron Resurrection**
MOTOR Sun, Wed 4p; Sun 1p, 2p, 3p, 5p, 6p; Mon 3a, 4a; Wed 7a
**Iyanla, Fix My Life**
OWN Sun 1p; Sat 12p
**Jersey Shore: Family Vacation**
MTV Thu 7p **(N)**; Thu 5p, 6p
**Keeping Up With the Kardashians**
E! Thu 7p **(N)** **(Series Finale 6/10)**; Mon, Thu 4a, 5a, 6a, 7a, 8a, 9a; Mon 12a, 1a, 2a, 3a; Wed 11a, 12p, 1p, 2p, 3p
**Kids Baking Championship**
FOOD Tue 3a
**Kindred Spirits**
TRAVEL Sat 8p **(N)**; Sun 12a; Sat 5p, 6p, 7p, 11p
**Kitchen Crash**
FOOD Tue 9p **(N)**; Wed 12a
**The Last Alaskans**
APL Tue 3a, 4a
**Late Nite Eats**
COOK Thu 6a, 6:30a
**LEGO Masters** FOX Tue 7p **(N)** **(Season Premiere 6/1)**; Thu 8p
**Life Below Zero**
NATGEO Tue, Thu 4p, 5p; Tue 8a, 9a, 10a, 11a, 12p, 1p, 2p, 3p; Thu 6p
**Life Below Zero: Next Generation**
NATGEO Tue 7p **(N)**; Thu 8p **(N)**; Thu 9p **(N)**; Sun 11a; Tue 6p, 10p; Thu 7p, 11:15p; Fri 12:15a
**Little People, Big World**
TLC Tue 8p **(N)**; Wed 12a
**Lockup: Long Island: Extended Stay**
OXYG Tue 10a
**Lone Star Law** APL Mon-Fri 2p; Mon, Fri 2a; Sun 5a, 6a, 7a, 8a, 9a, 10a, 11a, 9:01p, 10:01p; Mon 1a; Thu 3p, 4p, 5p, 6p, 10p; Fri 3a, 4a
**Lone Star Law: Uncuffed**
APL Thu 7p **(N)**; Thu 11p
**Long Lost Family**
TLC Tue 9a, 10a
**Louisiana Law** APL Sun 8p **(N)**
**Love & Hip Hop: Hollywood**
VH1 Mon 7p
**Love & Listings**
VH1 Mon 9p
**Love After Lockup**
WE Fri 8p **(N)**; Fri 9:01p **(N)**; Tue-Fri 3a; Fri 10:01p, 11:01p
**Lucky Dog** CBS Sat 6a **(N)**
**Making It** NBC Thu 7p **(N)** **(Season Premiere 6/24)**
**Mama June: From Not to Hot**
WE Fri 8p **(N)** **(Season Finale 6/11)**; Sun, Mon 3a; Fri 6p, 7p
**Man's Greatest Food**
COOK Wed 8p **(N)**; Tue 1p, 2p; Wed 8p; Thu 12a, 7a, 8a; Sat 9a, 10a
**Married at First Sight**
LIFE Wed 7p **(N)**; Wed 8p **(N)**; Wed 9:03p **(N)**; Thu, Fri 12:01a; Wed 10:03p, 11:01p; Thu 2:04a
**Married to Medicine**
BRAVO Sun 8p **(N)**; Sun 3a, 4a; Mon 1:30a
**MasterChef** FOX Wed 7p **(N)** **(Season Premiere 6/2)**
**Mental Samurai**
FOX Tue 7p **(N)**; Tue 8p **(N)**
**Million Dollar Listing New York**
BRAVO Thu 8p **(N)**; Thu 5:30a, 6:30a, 7:30a; Fri 1:15a
**Million Dollar Listing New York: Ryan's Renovation**
BRAVO Thu 9:15p **(N)**; Fri 12:45a **(N)** **(Series Premiere 6/4)**
**Most Expensivest**
VICE Mon 9:30p **(N)**; Mon 10:30p; Tue 12:30a, 1:30a, 3:30a, 4:30a; Wed 9:30p
**Mountain Men** HIST Thu 7p **(N)** **(Season Premiere 6/3)**; Thu 11:03p; Sat 6a
**Mountain Monsters**
TRAVEL Sun 8p **(N)**; Sun 9p **(N)**
**My 600-Lb. Life** TLC Thu 1p, 3p, 4p, 8p; Fri 12a
**My Big Fat American Gypsy Wedding**
TLC Fri 9a
**My Cat From Hell**
APL Mon-Fri 6a
**My Lottery Dream Home**
HGTV Fri 7p **(N)**; Fri 6p, 6:30p, 9p, 9:30p, 10p, 10:30p; Sat 12a, 12:30a, 1a, 1:30a, 2a
**My Strange Criminal Addiction: Quick Fix**
ID Wed 9a **(N)**; Wed 9:30a **(N)**
**Naked and Afraid XL: Uncensored All-Stars**
DISC Sun 5p **(N)**; Sun 6p **(N)**
**Nightwatch** A&E Thu 9p **(N)**; Thu 9:01p **(N)**
**90 Day Fiancé: Happily Ever After?**
TLC Sun 7p **(N)**; Sun 10p **(N)**; Sun 10:02p **(N)**; Fri 9p **(N)**; Fri 10:30p **(N)**; Sun, Fri 5p, 11p; Mon 2a; Fri 3p, 10:30p; Sat 1a, 2:30a
**North Woods Law**
APL Sun 12p, 1p, 2p; Wed 3p, 4p, 5p, 6p, 10p; Thu 1a, 2a, 3a, 4a
**North Woods Law: Protect and Preserve**
APL Sun 7p **(N)**; Sun 8p **(N)**
**North Woods Law: Still Hunting**
APL Wed 9p **(N)**
**North Woods Law: Uncuffed**
APL Wed 7p **(N)**; Wed 11p
**North Woods Law: Wildside**
APL Wed 7p **(N)**
**Overserved With Lisa Vanderpump**
E! Thu 9p **(N)**; Thu 11p, 11:30p
**Parker Plays**
DISNXD Mon-Thu 10:30p
**Parking Wars** A&E Mon-Thu 6a, 6:30a, 7a, 7:30a, 8a, 8:30a
**Patti LaBelle's Place**
COOK Fri 6a, 6:30a
**Pet Vet Dream Team** CBS Sat 10a
**The Pioneer Woman**
FOOD Sat 9a **(N)**; Sat 10a **(N)**; Sun, Wed, Sat 9:30a; Sun, Wed 9a; Sun 8a, 8:30a; Wed 10a, 10:30a, 11a, 11:30a
**Pit Bulls and Parolees**
APL Sat 8p **(N)**; Mon-Fri 12p; Tue, Wed 1p
**Pooch Perfect** ABC Tue 7p
**Pool Kings** DIY Thu 8p **(N)** **(Season Premiere 6/3)**; Thu 7p, 7:30p, 9p, 9:30p, 10p, 10:30p, 11p; Fri 12a, 12:30a, 1a, 1:30a, 2a, 2:30a
**Port Protection Alaska**
NATGEO Sun 8a, 9a; Tue 11p
**The Profit** CNBC Tue 9p **(N)**; Sun 2a, 3a, 4a; Wed 12a
**Property Brothers**
HGTV Thu 3a, 4a
**Property Brothers: Forever Home**
HGTV Wed 7p **(N)**; Thu 1:59a **(N)**; Thu 2a **(N)**; Wed 6p
**Put A Ring On It**
OWN Fri 9p **(N)**
**Ready to Love** OWN Fri 8p **(N)**; Fri 7p, 10p, 11p; Sat 1a, 2a
**The Real Housewives of Atlanta**
BRAVO Sun 5a, 6a, 7a, 8a
**The Real Housewives of Beverly Hills**
BRAVO Wed 6p **(N)**; Wed 7p **(N)**; Wed 4p, 5p, 9:30p
**The Real Housewives of New York City**
BRAVO Tue 7p **(N)**; Tue 8p **(N)**; Tue 9:30p
**The Real Housewives of Potomac**
BRAVO Sun 11:30p; Mon 12:30a
**Real Husbands of Hollywood**
BET Tue 2a, 2:30a, 3a, 3:30a
**Renovation Island**
HGTV Sun 5p **(N)**; Sun 6p **(N)**
**Restaurant Recovery**
COOK Tue 7p, 7:30p, 11p, 11:30p
**Restaurant: Impossible**
FOOD Thu 8p **(N)**; Fri 12a
**Ridiculousness**
MTV Sun 7p **(N)**; Sun 7:30p **(N)**; Tue-Sat 12a, 12:30a, 1a, 1:30a; Tue-Fri 11p, 11:30p; Sun, Tue, Sat 2:30a, 3a, 3:30a, 4a, 4:30a; Tue, Fri, Sat 5a, 5:30a, 6a, 6:30a, 9a; Tue, Fri 7a, 7:30a, 8a, 8:30a; Tue, Sat 2a; Thu, Fri 10p, 10:30p; Fri, Sat 9:30a, 10a, 10:30a, 11a; Fri 11:30a, 12p, 12:30p, 1p, 1:30p, 2p, 2:30p, 3p, 3:30p, 4:08p, 4:30p, 5p, 5:30p, 6p, 6:30p, 8p, 8:30p, 9p, 9:30p
**River Monsters**
APL Fri 3p, 4p, 5p, 6p
**Roadkill** MOTOR Tue 9p **(N)**; Sun, Tue, Wed, Fri 7p; Mon, Wed 1a; Tue 10p; Wed 12a, 2a, 6a, 3p
**The RVers** DISC Sat 7a **(N)**
**Salvage Dawgs** DIY Sun-Sat 3:30a
**Salvage Hunters**
DISC Thu 7a **(N)**; Thu 8a **(N)**; Thu 3a, 4a, 5a, 6a, 7a
**Save My Skin** TLC Wed 9p **(N)**; Wed 10p **(N)**
**See No Evil** ID Wed 9p **(N)**; Wed 10p; Thu 1a
**Seeking Sister Wife**
TLC Mon 7p **(N)**
**7 Little Johnstons**
TLC Tue 7p **(N)**; Tue 6p, 11p
**Shahs of Sunset**
BRAVO Sun 7p **(N)**; Sun 10a, 11a, 12p, 1p, 2p, 3p, 4p, 5p, 6p, 9:30p
**Shark Tank** CNBC Sun-Thu 7p, 8p; Sun, Tue-Thu 9p, 10p; Sun 2p, 3p, 4p, 5p, 6p, 11p; Mon 12a
**Siesta Key** MTV Wed 7p **(N)**
**sMothered** TLC Mon 7p **(N)**; Mon 8p **(N)**; Mon 8:01p **(N)**; Mon 11p; Tue 12a
**Snackmasters** COOK Sun 9p **(N)**; Mon 1a
**Storage Wars** A&E Tue 9a, 9:30a, 10a, 10:30a, 11a, 11:30a, 12p, 12:30p, 1p, 1:30p, 2p, 2:30p, 3p, 3:30p
**Street Outlaws**
DISC Mon 7p **(N)**; Mon 3p, 11p; Tue 2:01a
**Street Outlaws: Memphis**
MOTOR Sun 8p **(N)**; Sun 11p
**Tails of Valor** CW Sat 9:30a
**Tanked** APL Mon-Fri 11a
**Teen Mom 2** MTV Tue 7p **(N)**
**10,000 BC** DISC Wed 8a
**Texas Metal** MOTOR Wed 8p **(N)**; Tue 7a, 4p
**Top Chef** BRAVO Thu 7p **(N)**; Thu 6p
**Trauma: Life in the ER**
DLC Wed 10p; Thu 2a
**truTV Top Funniest**
TRU Sat 5a, 5:30a, 6a, 6:30a
**20/20 on OWN** OWN Sun 8p, 11p; Thu 4p
**Twin Turbos** DISC Mon 3a, 4a
**UFOs: Uncovering the Truth**
AHC Wed 4p, 5p, 6p
**Undercover Billionaire**
DISC Tue 8p **(N)**; Tue 9p **(N)**
**Undercover Boss**
CNBC Sun 12a; Sat 2p, 3p, 4p, 5p, 6p, 7p, 8p, 9p, 10p, 11p
**Untold Stories of the E.R.**
DLC Mon-Sat 3p, 4p; Mon, Tue, Fri 7a, 8a; Sun, Wed 12a, 1a, 2a; Tue, Sat 7p, 8p, 9p, 10p, 11p; Sun 3a, 4a; Sat 5p, 6p
**Vanderpump Rules**
BRAVO Sat 4a, 5:30a
**Wahlburgers** VICE Mon 9a, 9:30a, 10a, 10:30a, 11a, 11:30a, 12p, 12:30p, 1p, 1:30p, 2p, 2:30p, 3p, 3:30p
**Weediquette** VICE Thu 8a
**Wipeout** TBS Tue-Thu 1a; Tue, Wed 12a; Fri 12:30a, 1:30a
**World's Dumbest …**
TRU Mon-Fri 11a, 12p, 1p; Mon-Wed, Fri 2p; Sun 8a, 9a, 10a
**WWE's Most Wanted Treasures**
A&E Sun 7p **(N)** **(Season Finale 6/20)**; Fri 6a
**Yukon Men** APL Tue 9p **(N)**; Tue 10p **(N)**
**Zombie House Flipping**
A&E Sat 10a
**The Zoo** APL Mon-Fri 9a



**All Times Central.** Not all networks are available in all areas.

## ALBUQUERQUE, NM

| LOCAL | 9AM | 9:30 | 10AM | 10:30 | 11AM | 11:30 | 12PM | 12:30 | 1PM | 1:30 | 2PM | 2:30 | 3PM | 3:30 | 4PM | 4:30 | 5PM | 5:30 | 6PM | 6:30 |
|---|---|---|---|---|---|---|---|---|---|---|---|---|---|---|---|---|---|---|---|---|
| ABC7 | Kelly and Ryan | | The View | | The Dr. Oz Show | | GMA3: What | | General Hospital | | Tamron Hall | | Ellen DeGeneres | | Action 7 News | | News | News | News | ET |
| CBS13 | Drew Barrymore | | Let's Make a Deal | | The Price Is Right | | News | Bold | Young & Restless | | The Talk | | Dr. Phil | | News | News | News | News | Jeopardy! | Wheel |
| FOX2 | Caso cerrado | | Caso | Decisiones | Identidad | Noticias | Yo soy Betty, la fea | | En casa con | | Suelta la sopa | | Al rojo vivo | | En casa con | | Noticias | Noticias | Exatlón EE. UU. | |
| NBC4 | Today 3rd Hour | | Today-Hoda | | Kelly Clarkson | | News | | Days of our Lives | | Rachael Ray | | Inside Ed. | Jdg Judy | Jdg Judy | Jdg Judy | News | News | News | News |
| CW19 | King | King | New Mexico Living | | Mod Fam | Mod Fam | black-ish | black-ish | Gold | Gold | Friends | Friends | Jerry Springer | | News | News | Last Man | Last Man | Big Bang | Big Bang |
| PBS5 | Hero | Xavier | Curious | Tiger | Donkey | Elinor | Sesame | Pink | Dinosaur | Clifford | Molly | Xavier | Odd | Arthur | Nature | Wild | BBC | News | PBS NewsHour | |

## AUSTIN, TX

| LOCAL | 9AM | 9:30 | 10AM | 10:30 | 11AM | 11:30 | 12PM | 12:30 | 1PM | 1:30 | 2PM | 2:30 | 3PM | 3:30 | 4PM | 4:30 | 5PM | 5:30 | 6PM | 6:30 |
|---|---|---|---|---|---|---|---|---|---|---|---|---|---|---|---|---|---|---|---|---|
| ABC24 | Kelly and Ryan | | The View | | KVUE Midday News | | GMA3: What | | General Hospital | | Blast | Blast | Inside Ed. | Extra | Ellen DeGeneres | | News | News | News | ET |
| CBS42 | We Are Austin | | The Price Is Right | | Young & Restless | | Mod Fam | Bold | The Talk | | Let's Make a Deal | | Kelly Clarkson | | Drew Barrymore | | News | News | News | CBS 630 |
| FOX7 | Good Day Austin | | Wendy Williams | | The Real | | News | 25 Words | The Dr. Oz Show | | Jdg Judy | Jdg Judy | TMZ Live | | Jdg Judy | Jdg Judy | Fox 7 News | | News | TMZ |
| NBC36 | Today 3rd Hour | | Today-Hoda | | Studio 512 | | KXAN News at Noon | | Days of our Lives | | Rachael Ray | | Dr. Phil | | Jeopardy! | News | News | News | News | Wheel |
| CW | The 700 Club | | The People's Court | | Hot Bench | Hot Bench | Jerry | Jerry | Maury | | Steve Wilkos Show | | Jerry Springer | | Judge Mathis | | FamFeud | Jeopardy | FamFeud | FamFeud |
| PBS18 | Donkey | Elinor | Sesame | Pink | Dinosaur | Clifford | Sesame | Donkey | Tiger | Go Luna | Nature | Wild | Molly | Xavier | Odd | Arthur | BBC | News | PBS NewsHour | |

## BATON ROUGE, LA

| LOCAL | 9AM | 9:30 | 10AM | 10:30 | 11AM | 11:30 | 12PM | 12:30 | 1PM | 1:30 | 2PM | 2:30 | 3PM | 3:30 | 4PM | 4:30 | 5PM | 5:30 | 6PM | 6:30 |
|---|---|---|---|---|---|---|---|---|---|---|---|---|---|---|---|---|---|---|---|---|
| ABC2 | Kelly and Ryan | | The View | | GMA3: What | | News at Noon | | General Hospital | | Wendy Williams | | Dr. Phil | | News | Jeopardy! | News | News | News | Wheel |
| CBS9 | Kelly Clarkson | | The Price Is Right | | Young & Restless | | News | Bold | The Talk | | Let's Make a Deal | | Tamron Hall | | News | Inside Ed. | News | News | WAFB 9 News 6PM | |
| FOX44 | Court | Court | The People's Court | | Judge Mathis | | Divorce | Divorce | Injury Ct. | Injury Ct. | Hot Bench | Hot Bench | Judge Mathis | | FamFeud | FamFeud | Big Bang | News | FamFeud | FamFeud |
| NBC33 | Today 3rd Hour | | Today-Hoda | | Rachael Ray | | Days of our Lives | | Maury | | Drew Barrymore | | Ellen DeGeneres | | Jdg Judy | Jdg Judy | News | News | News | ET |
| CW21 | The Doctors | | The Real | | Protection | Protection | The People's Court | | The First 48 | | Jerry Springer | | Jerry Springer | | Steve Wilkos Show | | Maury | | Mom | Mom |
| MY39 | The Dr. Oz Show | | Tamron Hall | | TMZ Live | | Access Daily | | WAFB 9 | Blast | Blast | TMZ | Funny You | Funny You | 25 Words | 25 Words | Millionaire | Millionaire | WAFB 9 News 6PM | |
| PBS27 | Donkey | Elinor | Sesame | Pink | Dinosaur | Clifford | Varied Programs | | | | Nature | Wild | Molly | Xavier | Odd | Arthur | BBC | News | PBS NewsHour | |

## CHICAGO, IL

**Aurora, Elgin**

| LOCAL | 9AM | 9:30 | 10AM | 10:30 | 11AM | 11:30 | 12PM | 12:30 | 1PM | 1:30 | 2PM | 2:30 | 3PM | 3:30 | 4PM | 4:30 | 5PM | 5:30 | 6PM | 6:30 |
|---|---|---|---|---|---|---|---|---|---|---|---|---|---|---|---|---|---|---|---|---|
| ABC7 | Kelly and Ryan | | The View | | Eyewitness News | | GMA3: What | | Windy City Live | | General Hospital | | Inside Ed. | Jeopardy! | News at 4pm | | News | News | News | Wheel |
| CBS2 | Let's Make a Deal | | The Price Is Right | | News | Young & Restless | | Bold | The Talk | | Drew Barrymore | | Dr. Phil | | Jdg Judy | Jdg Judy | News | News | News | ET |
| FOX32 | Good Day Chic. | | Wendy Williams | | The Real | | Fox 32 News | | The Dr. Oz Show | | TMZ Live | | FamFeud | FamFeud | Fox 32 News | | Fox 32 News at 5 | | Big Bang | Big Bang |
| NBC5 | Today 3rd Hour | | Today-Hoda | | News | Varied | Days of our Lives | | Access Daily | | Kelly Clarkson | | Ellen DeGeneres | | NBC 5 News at 4pm | | News | News | News | Holly |
| WGN9 | WGN Morning News | | Rachael Ray | | WGN Midday News | | WGN Midday News | | Maury | | Maury | | DailyMail | DailyMail | WGN Early | | WGN Evening News | | WGN Evening News | |
| PBS11 | Curious | Tiger | Donkey | Elinor | Sesame | Pink | Dinosaur | Clifford | Sesame | Donkey | Tiger | Nature | Go Luna | Molly | Xavier | Odd | Arthur | News | PBS NewsHour | |

## COLORADO SPRINGS, CO

| LOCAL | 9AM | 9:30 | 10AM | 10:30 | 11AM | 11:30 | 12PM | 12:30 | 1PM | 1:30 | 2PM | 2:30 | 3PM | 3:30 | 4PM | 4:30 | 5PM | 5:30 | 6PM | 6:30 |
|---|---|---|---|---|---|---|---|---|---|---|---|---|---|---|---|---|---|---|---|---|
| ABC13 | Kelly and Ryan | | The View | | GMA3: What | | News | | Tamron Hall | | General Hospital | | Jdg Judy | Jdg Judy | News 13 at 4 | | News | News | News | ET |
| CBS11 | 11 News at 9am | | The Price Is Right | | Young & Restless | | News | Bold | The Talk | | Let's Make a Deal | | Jeopardy | Inside Ed. | 11 News at 4:00PM | | News | News | Wheel | Jeopardy! |
| FOX21 | Living Local | | Drew Barrymore | | Rachael Ray | | Hot Bench | Hot Bench | Divorce | Divorce | Judge Mathis | | The People's Court | | FamFeud | FamFeud | News | Big Bang | Big Bang | News |
| NBC5 | Today 3rd Hour | | Today-Hoda | | Kelly Clarkson | | News | The List | Days of our Lives | | Ellen DeGeneres | | Dr. Phil | | News 5 at 4pm | | News | News | News | News |
| CW57 | FamFeud | FamFeud | Wendy Williams | | Steve Wilkos Show | | Maury | | Jerry Springer | | Gold | Gold | King | King | Mike | Mike | Broke Girl | Broke Girl | Mom | Mom |
| MY11.2 | Matlock | | In the Heat of Night | | The Waltons | | Gunsmoke | | Bonanza | | Rifleman | Rifleman | Wagon Train | | Adam-12 | Adam-12 | Addams | Hap.Days | M*A*S*H | M*A*S*H |
| PBS8 | Donkey | Elinor | Sesame | Pink | Dinosaur | Clifford | Sesame | Donkey | Tiger | Go Luna | Nature | Odd | Varied Programs | | | | BBC | News | PBS NewsHour | |

## CORPUS CHRISTI, TX

| LOCAL | 9AM | 9:30 | 10AM | 10:30 | 11AM | 11:30 | 12PM | 12:30 | 1PM | 1:30 | 2PM | 2:30 | 3PM | 3:30 | 4PM | 4:30 | 5PM | 5:30 | 6PM | 6:30 |
|---|---|---|---|---|---|---|---|---|---|---|---|---|---|---|---|---|---|---|---|---|
| ABC3 | Kelly and Ryan | | The View | | Rachael Ray | | GMA3: What | | General Hospital | | The Dr. Oz Show | | Blast | Blast | Jdg Judy | Jdg Judy | News | News | News | Wheel |
| CBS10 | Living | The List | The Price Is Right | | Young & Restless | | News | Bold | The Talk | | Let's Make a Deal | | Inside Ed. | Jeopardy! | Action 10 | | News | News | News | ET |
| FOX38 | Kimberly and Esteban | | Hot Bench | Hot Bench | Divorce | Divorce | Drew Barrymore | | The Real | | Wendy Williams | | FamFeud | FamFeud | Funny You | Funny You | FamFeud | FamFeud | Big Bang | Big Bang |
| NBC6 | Today 3rd Hour | | Today-Hoda | | The List | Jeopardy! | 6 News at Noon | | Days of our Lives | | Kelly Clarkson | | Dr. Phil | | Ellen DeGeneres | | News | News | News | Inside Ed. |
| CW | Steve Wilkos Show | | Maury | | Maury | | The Doctors | | Living | The List | Jerry | Jerry | Jerry Springer | | black-ish | black-ish | Burgers | Burgers | Fam. Guy | Fam. Guy |
| MY38.3 | Dateline | | Drew Barrymore | | Wendy Williams | | Access Daily | | FamFeud | FamFeud | 25 Words | 25 Words | Court | Court | Paternity | Paternity | Maury | | Jerry Springer | |
| PBS16 | Donkey | Elinor | Sesame | Pink | Dinosaur | Clifford | Sesame | Donkey | Tiger | Go Luna | Nature | Wild | Molly | Xavier | Odd | Arthur | Cat in the | News | PBS NewsHour | |

# LOCAL

What's airing on your local network channels

## DALLAS/FORT WORTH, TX — Arlington, Plano, Irving

| LOCAL | 9AM | 9:30 | 10AM | 10:30 | 11AM | 11:30 | 12PM | 12:30 | 1PM | 1:30 | 2PM | 2:30 | 3PM | 3:30 | 4PM | 4:30 | 5PM | 5:30 | 6PM | 6:30 |
|---|---|---|---|---|---|---|---|---|---|---|---|---|---|---|---|---|---|---|---|---|
| ABC8 | Good Morning Texas | | The View | | Midday News | | GMA3: What | | General Hospital | | GMT | Inside Ed. | Blast | Blast | News 8 at 4pm | | News | News | News | ET |
| CBS11 | Let's Make a Deal | | The Price Is Right | | CBSN | Young & Restless | | Bold | The Talk | | Drew Barrymore | | Dr. Phil | | News | | News | News | News | Wheel |
| FOX4 | Good Day at 9AM | | Kelly and Ryan | | Wendy Williams | | News | TMZ | The Real | | The Dr. Oz Show | | TMZ Live | | Jdg Judy | Jdg Judy | News | News | News | Extra |
| NBC5 | Today 3rd Hour | | Today-Hoda | | 5 Today | Texas | Days of our Lives | | Access Daily | | Kelly Clarkson | | Ellen DeGeneres | | NBC 5 First at Four | | News | News | News | Holly |
| CW33 | Tamron Hall | | Morning After | | DailyMail | DailyMail | Jerry | Jerry | Steve Wilkos Show | | Maury | | Jerry Springer | | Gold | Gold | Two Men | Mom | black-ish | black-ish |
| MY27 | The 700 Club | | The Dr. Oz Show | | Dateline | | Kelly and Ryan | | Jdg Judy | Jdg Judy | Divorce | Divorce | Dateline | | FamFeud | FamFeud | FamFeud | 25 Words | Big Bang | Big Bang |
| PBS13 | Curious | Nature | Tiger | Donkey | Sesame | Dinosaur | Pink | Cat in the | Go Luna | Tiger | Donkey | Elinor | Nature | Wild | Curious | Xavier | Odd | Arthur | PBS NewsHour | |

## DENVER, CO

| LOCAL | 9AM | 9:30 | 10AM | 10:30 | 11AM | 11:30 | 12PM | 12:30 | 1PM | 1:30 | 2PM | 2:30 | 3PM | 3:30 | 4PM | 4:30 | 5PM | 5:30 | 6PM | 6:30 |
|---|---|---|---|---|---|---|---|---|---|---|---|---|---|---|---|---|---|---|---|---|
| ABC7 | Tamron Hall | | The View | | News | Mile High | GMA3: What | | General Hospital | | Kelly Clarkson | | FamFeud | FamFeud | Denver7 News | | News | News | News | The List |
| CBS4 | Drew Barrymore | | The Price Is Right | | Young & Restless | | News | Bold | The Talk | | Let's Make a Deal | | Hot Bench | Hot Bench | Dr. Phil | | News | News | News | News |
| FOX31 | FOX Morning News | | Kelly and Ryan | | News | Colorado | Friends | Varied | TMZ Live | | DailyMail | DailyMail | Jdg Judy | Jdg Judy | Jdg Judy | Jdg Judy | News | News | Jeopardy! | Wheel |
| NBC9 | Today 3rd Hour | | Colorado & Co. | | Today-Hoda | | News | Varied | Blast | Blast | Days of our Lives | | Ellen DeGeneres | | 9News at 4 | | News | News | Next | ET |
| CW2 | Rachael Ray | | Colorado | Inside Ed. | Wendy Williams | | The Real | | Jerry Springer | | The Doctors | | Inside Ed. | Jeopardy | News | Colorado | Gold | Gold | Big Bang | Big Bang |
| ION59 | NCIS: New Orleans | | Varied Programs | | | | | | | | | | | | | | | | | |
| MY20 | 25 Words | 25 Words | ET | Blast | The Dr. Oz Show | | Colorado | | The People's Court | | Jerry | Jerry | The People's Court | | Judge Mathis | | Dateline | | Extra | Broncos |
| PBS6 | Donkey | Elinor | Sesame | Pink | Dinosaur | Clifford | Sesame | Donkey | Tiger | Go Luna | Nature | Odd | Varied Programs | | | | BBC | News | PBS NewsHour | |

## EL PASO, TX

| LOCAL | 9AM | 9:30 | 10AM | 10:30 | 11AM | 11:30 | 12PM | 12:30 | 1PM | 1:30 | 2PM | 2:30 | 3PM | 3:30 | 4PM | 4:30 | 5PM | 5:30 | 6PM | 6:30 |
|---|---|---|---|---|---|---|---|---|---|---|---|---|---|---|---|---|---|---|---|---|
| ABC7 | Kelly and Ryan | | The View | | GMA3: What | | News at Noon | | General Hospital | | Tamron Hall | | The Dr. Oz Show | | ABC 7 News at 4 | | News | News | News | ET |
| CBS4 | Let's Make a Deal | | The Price Is Right | | Young & Restless | | CBS4Noo | Bold | The Talk | | Jerry | Jerry | The People's Court | | Jdg Judy | Jdg Judy | News | News | Jeopardy! | Wheel |
| FOX14 | Kimberly and Esteban | | Wendy Williams | | The People's Court | | ThisMinute | ThisMinute | Hot Bench | Paternity | Divorce | Court | Judge Mathis | | FamFeud | FamFeud | KFOX14 News | | Big Bang | Big Bang |
| NBC9 | Today 3rd Hour | | Today-Hoda | | Rachael Ray | | News at Noon | | Days of our Lives | | The Doctors | | Dr. Phil | | Ellen DeGeneres | | News at | News | KTSM 9 News at 6 | |
| CW | Dateline | | Kelly Clarkson | | The Real | | The Dr. Oz Show | | Steve Wilkos Show | | Maury | | Jerry Springer | | black-ish | Gold | Mom | Last Man | Mike | Broke Girl |
| PBS13 | Donkey | Elinor | Sesame | Pink | Dinosaur | Clifford | Sesame | Donkey | Tiger | Go Luna | Nature | Wild | Molly | Xavier | Odd | Arthur | Cat in the | BBC | PBS NewsHour | |

## GOLDEN TRIANGLE, TX — Beaumont, Port Arthur, Orange

| LOCAL | 9AM | 9:30 | 10AM | 10:30 | 11AM | 11:30 | 12PM | 12:30 | 1PM | 1:30 | 2PM | 2:30 | 3PM | 3:30 | 4PM | 4:30 | 5PM | 5:30 | 6PM | 6:30 |
|---|---|---|---|---|---|---|---|---|---|---|---|---|---|---|---|---|---|---|---|---|
| ABC12 | Kelly and Ryan | | The View | | Paid Prg. | Paid Prg. | GMA3: What | | General Hospital | | The Dr. Oz Show | | The People's Court | | Jdg Judy | Jdg Judy | 12 News | News | 12 News | Big Bang |
| CBS6 | The 700 Club | | The Price Is Right | | Young & Restless | | News | Bold | The Talk | | Let's Make a Deal | | Ellen DeGeneres | | Dr. Phil | | News | News | News | Wheel |
| FOX6.3 | Kimberly and Esteban | | Rachael Ray | | Wendy Williams | | Tamron Hall | | Drew Barrymore | | Hot Bench | Hot Bench | Divorce | Divorce | Funny You | 25 Words | Jeopardy! | Fox4News | FamFeud | FamFeud |
| NBC11 | Today 3rd Hour | | Today-Hoda | | The Doctors | | 12 News | Friends | Days of our Lives | | Kelly Clarkson | | Blast | Blast | News | ET | Inside Ed. | News | Two Men | 12 News |
| CW | Steve Wilkos Show | | Maury | | Maury | | Holly | Paid Prg. | Paid Prg. | Paid Prg. | Jerry | Jerry | Jerry Springer | | black-ish | black-ish | Burgers | Burgers | Fam. Guy | Fam. Guy |
| MY12 | Judge Mathis | | The People's Court | | Jdg Judy | Jdg Judy | Broke Girl | Broke Girl | Mike | Mike | Mom | Mom | The Real | | Maury | | Mod Fam | Mod Fam | Last Man | King |
| PBS8 | Donkey | Elinor | Sesame | Pink | Dinosaur | Clifford | Sesame | Donkey | Tiger | Go Luna | Nature | Varied Programs | | | | | | News | PBS NewsHour | |

## GREEN BAY, WI

| LOCAL | 9AM | 9:30 | 10AM | 10:30 | 11AM | 11:30 | 12PM | 12:30 | 1PM | 1:30 | 2PM | 2:30 | 3PM | 3:30 | 4PM | 4:30 | 5PM | 5:30 | 6PM | 6:30 |
|---|---|---|---|---|---|---|---|---|---|---|---|---|---|---|---|---|---|---|---|---|
| ABC2 | News | 25 Words | The View | | Inside Ed. | Pawn | News | Paid Prg. | General Hospital | | GMA3: What | | Dr. Phil | | News | News | News | News | News | ET |
| CBS5 | Local 5 Live | | The Price Is Right | | Young & Restless | | News | Bold | The Talk | | Let's Make a Deal | | Friends | Friends | Local 5 News | | News | News | News | News |
| FOX11 | Kelly and Ryan | | Living With Amy | | Rachael Ray | | Varied | Jdg Judy | The Dr. Oz Show | | Drew Barrymore | | Ellen DeGeneres | | Jdg Judy | Jdg Judy | Fox 11 News at Five | | Jeopardy! | Wheel |
| NBC26 | Today 3rd Hour | | Today-Hoda | | ThisMinute | The List | Days of our Lives | | Dateline | | Tamron Hall | | FamFeud | FamFeud | Kelly Clarkson | | News | News | News | FamFeud |
| CW14 | Court | Court | Hot Bench | Hot Bench | Paternity | Paternity | Jerry | Jerry | Jerry Springer | | Judge Mathis | | The People's Court | | Jeopardy | Funny You | Gold | Gold | Big Bang | Big Bang |
| MY32 | Wom | Protection | Mad Dog | ThisMinute | The First 48 | | Dateline | | Kelly Clarkson | | Wendy Williams | | TMZ Live | | Mod Fam | Mod Fam | Mike | Mike | FamFeud | Two Men |
| PBS38 | Donkey | Elinor | Sesame | Pink | Dinosaur | Clifford | Sesame | Donkey | House | Cook | The Forsyte Saga | | Last Tango in Halifax | | Odd | Molly | Varied | News | PBS NewsHour | |

## HOUSTON, TX

| LOCAL | 9AM | 9:30 | 10AM | 10:30 | 11AM | 11:30 | 12PM | 12:30 | 1PM | 1:30 | 2PM | 2:30 | 3PM | 3:30 | 4PM | 4:30 | 5PM | 5:30 | 6PM | 6:30 |
|---|---|---|---|---|---|---|---|---|---|---|---|---|---|---|---|---|---|---|---|---|
| ABC13 | Kelly and Ryan | | The View | | News | Jeopardy! | GMA3: What | | Tamron Hall | | General Hospital | | News | Inside Ed. | Eyewitness News | | News | News | News | |
| CBS11 | Great Day Houston | | The Price Is Right | | Young & Restless | | News | Bold | The Talk | | Let's Make a Deal | | Ellen DeGeneres | | The 411-KHOU | | News | News | News | Wheel |
| FOX26 | Morning Show | | Wendy Williams | | The Real | | News | Extra | The Dr. Oz Show | | TMZ Live | | Kelly Clarkson | | Jdg Judy | Jdg Judy | News | | NewsEdge | TMZ |
| NBC2 | Today 3rd Hour | | Today-Hoda | | KPRC 2 News | | News | ET | Dr. Phil | | Days of our Lives | | Houston Life | | KPRC 2 News | | News | News | News | ET |
| CW39 | CW39 9AM | | Judge Mathis | | The People's Court | | Jerry | Jerry | Maury | | Steve Wilkos Show | | Jerry Springer | | Gold | Gold | Last Man | Last Man | black-ish | black-ish |
| MY20 | The 700 Club | | Dateline | | Dateline | | Wendy Williams | | The Real | | Divorce | Divorce | 25 Words | 25 Words | FamFeud | FamFeud | FamFeud | FamFeud | Mod Fam | Mod Fam |
| PBS8 | Donkey | Elinor | Sesame | Pink | Dinosaur | Clifford | Sesame | Donkey | Tiger | Go Luna | Nature | Varied Programs | | | | | | News | PBS NewsHour | |

## JACKSON, MS

| LOCAL | 9AM | 9:30 | 10AM | 10:30 | 11AM | 11:30 | 12PM | 12:30 | 1PM | 1:30 | 2PM | 2:30 | 3PM | 3:30 | 4PM | 4:30 | 5PM | 5:30 | 6PM | 6:30 |
|---|---|---|---|---|---|---|---|---|---|---|---|---|---|---|---|---|---|---|---|---|
| ABC16 | Kelly and Ryan | | The View | | The Dr. Oz Show | | GMA3: What | | General Hospital | | Tamron Hall | | Ellen DeGeneres | | Jdg Judy | Jdg Judy | News | News | News | Wheel |
| CBS12 | Rachael Ray | | The Price Is Right | | Young & Restless | | News | Bold | The Talk | | Let's Make a Deal | | Dr. Phil | | 12 News | 12 News | News | News | News | FamFeud |
| FOX40 | Judge Mathis | | Maury | | Jerry | Jerry | Divorce | Divorce | Paternity | Paternity | Hot Bench | Hot Bench | Drew Barrymore | | The Real | | TMZ | News | Big Bang | Big Bang |
| NBC3 | Today 3rd Hour | | Today-Hoda | | News | Jeopardy | News | News | Days of our Lives | | Kelly Clarkson | | Inside Ed. | Jeopardy! | News | News | News | News | News | ET |
| CW34 | J. Osteen | Jackson | Copeland | Jentezen | S. Furtick | Robert | Joyce M. | Together | Robison | Varied | The 700 Club | | Hagee | Varied | Praise | Varied Programs | | | John | Potters |
| MY35 | The People's Court | | Justice | Justice | Judge | Judge | Justice | Justice | Jerry Springer | | Steve Wilkos Show | | Maury | | Funny You | Comics | Dateline | | In the Heat of Night | |
| PBS29 | Donkey | Elinor | Sesame | Pink | Dinosaur | Clifford | Sesame | Donkey | R. Steves | Travel | Varied Programs | | | | | | News | BBC | PBS NewsHour | |

## KANSAS CITY, MO

**Overland Park, Independence**

| LOCAL | 9AM | 9:30 | 10AM | 10:30 | 11AM | 11:30 | 12PM | 12:30 | 1PM | 1:30 | 2PM | 2:30 | 3PM | 3:30 | 4PM | 4:30 | 5PM | 5:30 | 6PM | 6:30 |
|---|---|---|---|---|---|---|---|---|---|---|---|---|---|---|---|---|---|---|---|---|
| ABC9 | The Dr. Oz Show | | Tamron Hall | | The View | | GMA3: What | | General Hospital | | Kelly Clarkson | | Ellen DeGeneres | | KMBC 9 News | | News | News | News | ET |
| CBS5 | KCTV5 News at 9 | | The Price Is Right | | Young & Restless | | News | Bold | The Talk | | Let's Make a Deal | | Dr. Phil | | KCTV5 News at 4 | | News | News | News | People |
| FOX4 | FOX 4 News at 9AM | | Kelly and Ryan | | Rachael Ray | | FOX 4 News | | Wendy Williams | | Jeopardy! | Jeopardy | FamFeud | FamFeud | Jdg Judy | Jdg Judy | FOX 4 News at 5PM | | News | Wheel |
| NBC41 | Today 3rd Hour | | Today-Hoda | | Action News | | Days of our Lives | | ThisMinute | ThisMinute | 25 Words | 25 Words | Drew Barrymore | | 41 Action | | News | News | News | News |
| CW29 | The Real | | Steve Wilkos Show | | Jerry | Jerry | KMBC 9 News | | Maury | | Jerry Springer | | Jerry Springer | | Mod Fam | Mod Fam | Mom | Mom | Big Bang | Big Bang |
| PBS19 | Curious | Tiger | Donkey | Elinor | Sesame | Pink | Dinosaur | Clifford | Sesame | Donkey | Tiger | Go Luna | Nature | Wild | Molly | Xavier | Odd | News | PBS NewsHour | |

## LAFAYETTE, LA

| LOCAL | 9AM | 9:30 | 10AM | 10:30 | 11AM | 11:30 | 12PM | 12:30 | 1PM | 1:30 | 2PM | 2:30 | 3PM | 3:30 | 4PM | 4:30 | 5PM | 5:30 | 6PM | 6:30 |
|---|---|---|---|---|---|---|---|---|---|---|---|---|---|---|---|---|---|---|---|---|
| ABC3 | Drew Barrymore | | The View | | Rachael Ray | | GMA3: What | | General Hospital | | Kelly Clarkson | | Inside Ed. | Jeopardy! | Ellen DeGeneres | | News | News | News | Wheel |
| CBS10 | Kelly and Ryan | | The Price Is Right | | Young & Restless | | Neighbor | Bold | The Talk | | Let's Make a Deal | | Jdg Judy | Jdg Judy | Dr. Phil | | News at | News | News at | ET |
| FOX15 | ES.TV | Recipe.TV | FamFeud | FamFeud | Judge | Judge | The People's Court | | Judge Mathis | | Hot Bench | Hot Bench | Maury | | Funny You | Funny You | Mike | Mike | Big Bang | Big Bang |
| NBC7 | Today 3rd Hour | | Today-Hoda | | Varied Programs | | News | Days of our Lives | | ThisMinute | Dr. Phil | | Ellen DeGeneres | | 7News | Inside Ed. | News | News | News | ET |
| CW3.2 | Steve Wilkos Show | | Maury | | Maury | | The Real | | Paid Prg. | Paid Prg. | Jerry | Jerry | Jerry Springer | | black-ish | black-ish | Burgers | Burgers | Fam. Guy | Fam. Guy |
| MY15.3 | ThisMinute | FamFeud | Monk | | Hatchett | Hatchett | Justice | Justice | Divorce | Divorce | Justice | Justice | Court | Court | The People's Court | | TMZ Live | | Dish Nat. | TMZ |
| PBS24 | Donkey | Elinor | Sesame | Pink | Dinosaur | Clifford | Varied Programs | | | | Nature | Wild | Molly | Xavier | Odd | Arthur | BBC | News | PBS NewsHour | |

## LITTLE ROCK, AR

| LOCAL | 9AM | 9:30 | 10AM | 10:30 | 11AM | 11:30 | 12PM | 12:30 | 1PM | 1:30 | 2PM | 2:30 | 3PM | 3:30 | 4PM | 4:30 | 5PM | 5:30 | 6PM | 6:30 |
|---|---|---|---|---|---|---|---|---|---|---|---|---|---|---|---|---|---|---|---|---|
| ABC7 | Good Morning Ark. | | The View | | Mod Fam | News | GMA3: What | | General Hospital | | The Dr. Oz Show | | Afternoon Arkansas | | Inside Ed. | Jeopardy! | News | News | 7 News | Wheel |
| CBS11 | The Vine at 9 | | The Price Is Right | | Young & Restless | | News | Bold | The Talk | | Let's Make a Deal | | Ellen DeGeneres | | Dr. Phil | | News | News | 630Cent. | |
| FOX16 | Rachael Ray | | Wendy Williams | | Tamron Hall | | The Real | | TMZ Live | | Steve Wilkos Show | | Maury | | Kelly Clarkson | | FamFeud | News | Big Bang | Big Bang |
| NBC4 | Today 3rd Hour | | Today-Hoda | | Kelly and Ryan | | KARK 4 News | | Days of our Lives | | Drew Barrymore | | Jdg Judy | Jdg Judy | KARK 4 News at 4 | | News | News | News | ET |
| CW38 | Court | Hatchett | Hot Bench | Hot Bench | Paternity | Paternity | Divorce | Divorce | Judge Mathis | | The People's Court | | Jerry Springer | | Jerry | Funny You | 25 Words | 25 Words | FamFeud | FamFeud |
| PBS2 | Donkey | Elinor | Sesame | Pink | Dinosaur | Clifford | Sesame | Donkey | Tiger | Go Luna | Nature | Wild | Molly | Xavier | Odd | Arthur | Varied | News | PBS NewsHour | |

## MADISON, WI

| LOCAL | 9AM | 9:30 | 10AM | 10:30 | 11AM | 11:30 | 12PM | 12:30 | 1PM | 1:30 | 2PM | 2:30 | 3PM | 3:30 | 4PM | 4:30 | 5PM | 5:30 | 6PM | 6:30 |
|---|---|---|---|---|---|---|---|---|---|---|---|---|---|---|---|---|---|---|---|---|
| ABC27 | Kelly and Ryan | | The View | | News | Paid Prg. | GMA3: What | | General Hospital | | Tamron Hall | | Ellen DeGeneres | | Dr. Phil | | News | News | News | Inside Ed. |
| CBS3 | Paid Prg. | Paid Prg. | The Price Is Right | | Young & Restless | | News | Bold | The Talk | | Let's Make a Deal | | The Dr. Oz Show | | Live | | News | News | News | ET |
| FOX47 | Jdg Judy | Jerry | Steve Wilkos Show | | Maury | | FamFeud | FamFeud | Funny You | FamFeud | Judge Mathis | | The People's Court | | Jdg Judy | Jdg Judy | Simpsons | Mod Fam | Big Bang | Big Bang |
| NBC15 | Today 3rd Hour | | Today-Hoda | | News | Paid Prg. | Days of our Lives | | Rachael Ray | | Drew Barrymore | | Kelly Clarkson | | 15 News | Jeopardy! | News | News | 15 News | Wheel |
| CW15.2 | Drew Barrymore | | Millionaire | Millionaire | 25 Words | 25 Words | Dateline | | Paternity | Court | Hot Bench | Hot Bench | Jerry Springer | | Mom | Mom | Mike | Broke Girl | Last Man | Last Man |
| MY14 | Talk Wisc | Talk Wisc | The Doctors | | Talk Wisc | Talk Wisc | ThisMinute | News | Paid Prg. | Paid Prg. | The Real | | Talk Wisc | Talk Wisc | The Dr. Oz Show | | Gold | News | Seinfeld | News |
| PBS21 | Donkey | Elinor | Sesame | Pink | Dinosaur | Clifford | Sesame | Donkey | House | Cook | The Forsyte Saga | | Last Tango in Halifax | | Odd | Molly | Varied | News | PBS NewsHour | |

## MEMPHIS, TN

| LOCAL | 9AM | 9:30 | 10AM | 10:30 | 11AM | 11:30 | 12PM | 12:30 | 1PM | 1:30 | 2PM | 2:30 | 3PM | 3:30 | 4PM | 4:30 | 5PM | 5:30 | 6PM | 6:30 |
|---|---|---|---|---|---|---|---|---|---|---|---|---|---|---|---|---|---|---|---|---|
| ABC24 | 25 Words | 25 Words | The View | | News | Shortcut | GMA3: What | | General Hospital | | Blast | Blast | Dr. Phil | | Ellen DeGeneres | | News | News | News | black-ish |
| CBS3 | Channel 3 Live | | The Price Is Right | | Young & Restless | | News | Bold | The Talk | | Let's Make a Deal | | Inside Ed. | Jeopardy! | News | News | News | News | News | ET |
| FOX13 | Good Morning | | Wendy Williams | | News | Divorce | The Real | | Tamron Hall | | Jerry | Jerry | FamFeud | FamFeud | Jdg Judy | Jdg Judy | News | News | News | TMZ |
| NBC5 | Today 3rd Hour | | Today-Hoda | | Kelly and Ryan | | News | | Days of our Lives | | Kelly Clarkson | | News 5 | WMC Ac | Action News 5 | | News | News | News | Wheel |
| CW30 | Steve Wilkos Show | | Jerry Springer | | Court | Judge | Judge Mathis | | The People's Court | | Paternity | Paternity | Jerry Springer | | Maury | | Hot Bench | Hot Bench | Big Bang | Big Bang |
| PBS10 | Tn Dept of Education Teaches Tn | | | | Sesame | Clifford | Elinor | Donkey | Hero | Go Luna | Nature | Wild | Molly | Xavier | Odd | Arthur | Varied | News | PBS NewsHour | |

# LOCAL

What's airing on your local network channels

## MILWAUKEE, WI

| LOCAL | 9AM | 9:30 | 10AM | 10:30 | 11AM | 11:30 | 12PM | 12:30 | 1PM | 1:30 | 2PM | 2:30 | 3PM | 3:30 | 4PM | 4:30 | 5PM | 5:30 | 6PM | 6:30 |
|---|---|---|---|---|---|---|---|---|---|---|---|---|---|---|---|---|---|---|---|---|
| ABC12 | Kelly and Ryan | | The View | | 12 News 11AM | | GMA3: What | | General Hospital | | The Dr. Oz Show | | Tamron Hall | | Ellen DeGeneres | | News | News | News | ET |
| CBS58 | Let's Make a Deal | | The Price Is Right | | Young & Restless | | News | Bold | The Talk | | Drew Barrymore | | Dr. Phil | | CBS 58 News | | News | News | Jeopardy! | Wheel |
| FOX6 | FOX 6 Wake- | | Wendy Williams | | FOX 6 News at 11 | | Jdg Judy | Holly | Wendy Williams | | TMZ Live | | Jdg Judy | Jdg Judy | FOX 6 News at 4 | | FOX 6 News at 5 | | News | TMZ |
| NBC4 | The Morning Blend | | Today 3rd Hour | | Today-Hoda | | News | News | Days of our Lives | | ThisMinute | The List | Kelly Clarkson | | News | Varied | News | News | News | TMJ4Now |
| CW18 | Paid Prg. | Joyce M. | Balancing | Daily | The Doctors | | Access Daily | | Jerry Springer | | Funny You | Funny You | Millionaire | Millionaire | 25 Words | 25 Words | FamFeud | FamFeud | FamFeud | FamFeud |
| MY24 | Justice | Justice | Court | Court | Paternity | Paternity | Divorce | Divorce | Jerry Springer | | Maury | | Steve Wilkos Show | | Hot Bench | Hot Bench | Jerry | Jerry | Two Men | Two Men |
| PBS10 | Donkey | Elinor | Sesame | Pink | Dinosaur | Clifford | Sesame | Tiger | Curious | Wild | Nature | Odd | Varied Programs | | | | | | PBS NewsHour | |

## MINNEAPOLIS/ST. PAUL, MN

| LOCAL | 9AM | 9:30 | 10AM | 10:30 | 11AM | 11:30 | 12PM | 12:30 | 1PM | 1:30 | 2PM | 2:30 | 3PM | 3:30 | 4PM | 4:30 | 5PM | 5:30 | 6PM | 6:30 |
|---|---|---|---|---|---|---|---|---|---|---|---|---|---|---|---|---|---|---|---|---|
| ABC5 | Kelly and Ryan | | The View | | News | | GMA3: What | | General Hospital | | Kelly Clarkson | | Twin Cities Live | | Twin | News | News | News | News | News |
| CBS4 | WCCO Mid-Morning | | The Price Is Right | | Young & Restless | | News | Bold | The Talk | | Let's Make a Deal | | Dr. Phil | | Ellen DeGeneres | | News | News | News | Wheel |
| FOX9 | FOX 9 Buzz | | The Jason Show | | FOX 9 News | | Wendy Williams | | The Real | | TMZ Live | | The Dr. Oz Show | | Jdg Judy | Jdg Judy | News | News | News | News |
| NBC11 | Today 3rd Hour | | Today-Hoda | | Rachael Ray | | Days of our Lives | | Drew Barrymore | | Blast | Blast | Inside Ed. | ET | News | Jeopardy! | News | News | News | News |
| CW23 | FamFeud | Millionaire | Jerry | Jerry | Paternity | Court | Judge Mathis | | The People's Court | | Steve Wilkos Show | | Jerry Springer | | Maury | | Millionaire | Funny You | FamFeud | FamFeud |
| MY29 | Judge | Judge | Divorce | Divorce | Hot Bench | Hot Bench | The Jason Show | | Access Daily | | Wendy Williams | | 25 Words | 25 Words | TMZ Live | | Jdg Judy | Jdg Judy | Big Bang | Big Bang |
| PBS2 | Curious | Tiger | Donkey | Elinor | Let's Learn | | Dinosaur | Clifford | Sesame | Donkey | Tiger | Go Luna | Nature | Hero | Wild | Molly | Odd | Arthur | PBS NewsHour | |

## MOBILE, AL

| LOCAL | 9AM | 9:30 | 10AM | 10:30 | 11AM | 11:30 | 12PM | 12:30 | 1PM | 1:30 | 2PM | 2:30 | 3PM | 3:30 | 4PM | 4:30 | 5PM | 5:30 | 6PM | 6:30 |
|---|---|---|---|---|---|---|---|---|---|---|---|---|---|---|---|---|---|---|---|---|
| ABC3 | Kelly and Ryan | | The View | | News | Extra | GMA3: What | | General Hospital | | Rachael Ray | | Ellen DeGeneres | | Channel 3 News | | News | News | News | FamFeud |
| CBS5 | News | Paid Prg. | The Price Is Right | | Young & Restless | | News | Bold | The Talk | | Let's Make a Deal | | Big Bang | Big Bang | News 5 at 4PM | | News | News | News | News |
| FOX10 | Studio Ten | | The Real | | The People's Court | | Judge Mathis | | Jerry | Jerry | The People's Court | | Dr. Phil | | FOX 10 News | | News | News | Jeopardy! | Wheel |
| NBC15 | Today 3rd Hour | | Today-Hoda | | Tamron Hall | | News | Gulf | Days of our Lives | | Wendy Williams | | Jdg Judy | Jdg Judy | FamFeud | FamFeud | News at | News | News at | ET |
| CW55 | Access Daily | | Court | Court | Hatchett | Justice | Protection | Protection | Judge | Judge | TMZ Live | | Jerry Springer | | Kelly Clarkson | | Drew Barrymore | | Seinfeld | Big Bang |
| PBS42 | Donkey | Elinor | Sesame | Pink | Dinosaur | Molly | Sesame | Donkey | Tiger | Go Luna | Nature | Wild | Molly | Xavier | Odd | Arthur | Cat in the | Peg | PBS NewsHour | |

## MONROE, LA

| LOCAL | 9AM | 9:30 | 10AM | 10:30 | 11AM | 11:30 | 12PM | 12:30 | 1PM | 1:30 | 2PM | 2:30 | 3PM | 3:30 | 4PM | 4:30 | 5PM | 5:30 | 6PM | 6:30 |
|---|---|---|---|---|---|---|---|---|---|---|---|---|---|---|---|---|---|---|---|---|
| ABC8.2 | 25 Words | 25 Words | The View | | Maury | | GMA3: What | | General Hospital | | Jdg Judy | Jdg Judy | Kelly Clarkson | | Ellen DeGeneres | | Jdg Judy | News | News | Inside Ed. |
| CBS8 | Kelly and Ryan | | The Price Is Right | | Young & Restless | | News | Bold | The Talk | | Let's Make a Deal | | Dr. Phil | | Jdg Judy | Jeopardy! | News | News | News | Wheel |
| CW8.3 | Steve Wilkos Show | | Maury | | Maury | | ThisMinute | ThisMinute | Jerry Springer | | Jerry | Jerry | Jerry Springer | | black-ish | black-ish | Burgers | Burgers | Fam. Guy | Fam. Guy |
| FOX14 | Drew Barrymore | | The Real | | Hot Bench | Hot Bench | The People's Court | | Judge Mathis | | Wendy Williams | | FamFeud | FamFeud | Big Bang | Louisiana | FamFeud | News | Big Bang | Big Bang |
| NBC10 | Today 3rd Hour | | Today-Hoda | | Tamron Hall | | AR Today | Paid Prg. | Days of our Lives | | Rachael Ray | | The Doctors | | The Dr. Oz Show | | News | News | News | ET |
| PBS13 | Donkey | Elinor | Sesame | Pink | Dinosaur | Clifford | Varied Programs | | | | Nature | Wild | Molly | Xavier | Odd | Arthur | BBC | News | PBS NewsHour | |

## MONTGOMERY, AL

| LOCAL | 9AM | 9:30 | 10AM | 10:30 | 11AM | 11:30 | 12PM | 12:30 | 1PM | 1:30 | 2PM | 2:30 | 3PM | 3:30 | 4PM | 4:30 | 5PM | 5:30 | 6PM | 6:30 |
|---|---|---|---|---|---|---|---|---|---|---|---|---|---|---|---|---|---|---|---|---|
| ABC32 | Kelly and Ryan | | The View | | ABC | FamFeud | GMA3: What | | General Hospital | | Tamron Hall | | Wendy Williams | | Maury | | Divorce | News | News | FamFeud |
| CBS8 | The Doctors | | The Price Is Right | | Young & Restless | | News | Bold | The Talk | | Let's Make a Deal | | Dr. Phil | | Inside Ed. | Jeopardy! | News | News | News | Wheel |
| FOX20 | Drew Barrymore | | Judge | Judge | Hot Bench | Hot Bench | Judge Mathis | | The People's Court | | Paternity | Paternity | The Real | | Ellen DeGeneres | | Big Bang | Big Bang | DailyMail | Extra |
| NBC12 | Today 3rd Hour | | Today-Hoda | | Alabama Live | | News | Days of our Lives | | 25 Words | Kelly Clarkson | | Jdg Judy | Jdg Judy | WSFA 12 News at 4 | | News | News | News | ET |
| CW17 | Steve Wilkos Show | | Maury | | Maury | | CW News | Divorce | Good Afternoon | | Jerry | Jerry | Jerry Springer | | black-ish | black-ish | Burgers | Burgers | Fam. Guy | Fam. Guy |
| PBS26 | Donkey | Elinor | Sesame | Pink | Dinosaur | Molly | Sesame | Donkey | Tiger | Go Luna | Nature | Wild | Molly | Xavier | Odd | Arthur | Cat in the | Peg | PBS NewsHour | |

## NASHVILLE, TN

| LOCAL | 9AM | 9:30 | 10AM | 10:30 | 11AM | 11:30 | 12PM | 12:30 | 1PM | 1:30 | 2PM | 2:30 | 3PM | 3:30 | 4PM | 4:30 | 5PM | 5:30 | 6PM | 6:30 |
|---|---|---|---|---|---|---|---|---|---|---|---|---|---|---|---|---|---|---|---|---|
| ABC2 | Kelly and Ryan | | The View | | News 2 at 11am | | GMA3: What | | General Hospital | | The Doctors | | Dr. Phil | | News 2 at 4pm | | New | News | News | Wheel |
| CBS5 | Kelly Clarkson | | The Price Is Right | | Talk | Young & Restless | | Bold | The Talk | | Let's Make a Deal | | Ellen DeGeneres | | News | Inside Ed. | News | News | NewsChannel 5 | |
| FOX17 | The 700 Club | | Rachael Ray | | Drew Barrymore | | Hot Bench | Hot Bench | Judge Mathis | | The People's Court | | Jdg Judy | Jdg Judy | Jdg Judy | Jdg Judy | Jeopardy! | News | Big Bang | Big Bang |
| NBC4 | Today 3rd Hour | | Today-Hoda | | Today in | News 4 | News 4 | People | Days of our Lives | | Wendy Williams | | Tamron Hall | | News 4 at 4p | | News | News | News | News |
| CW58 | FamFeud | FamFeud | Millionaire | Millionaire | 25 Words | 25 Words | Funny You | Funny You | Jerry Springer | | The Real | | TMZ Live | | Last Man | Mom | Mod Fam | Mod Fam | Gold | black-ish |
| MY30 | Court | Court | Paternity | Paternity | Divorce | Divorce | Jerry Springer | | Steve Wilkos Show | | Maury | | Jerry | Jerry | Funny You | FamFeud | FamFeud | FamFeud | Jeopardy | FamFeud |
| PBS8 | TN De | TN De | TN De | TN De | Sesame | Elinor | Donkey | Pink | Clifford | Go Luna | Odd | Arthur | Varied Programs | | | | | | PBS NewsHour | |

## NEW ORLEANS, LA

| LOCAL | 9AM | 9:30 | 10AM | 10:30 | 11AM | 11:30 | 12PM | 12:30 | 1PM | 1:30 | 2PM | 2:30 | 3PM | 3:30 | 4PM | 4:30 | 5PM | 5:30 | 6PM | 6:30 |
|---|---|---|---|---|---|---|---|---|---|---|---|---|---|---|---|---|---|---|---|---|
| ABC2 | Kelly and Ryan | | The View | | GMA3: What | | News at Noon | | General Hospital | | Wendy Williams | | Dr. Phil | | News | Jeopardy! | News | News | News | Wheel |
| CBS4 | Great Day Louisiana | | The Price Is Right | | Young & Restless | | News | Bold | The Talk | | Let's Make a Deal | | Blast | Blast | Dr. Phil | | News at | News | News at | Inside Ed. |
| FOX8 | Fox 8 Morning | | Kelly and Ryan | | Jeopardy | 25 Words | Fox 8 News at Noon | | Rachael Ray | | Jdg Judy | Jdg Judy | Jdg Judy | Jdg Judy | Fox 8 News at 4pm | | News | News | Jeopardy! | Wheel |
| NBC6 | Today 3rd Hour | | Today-Hoda | | Kelly Clarkson | | WDSU News | | Days of our Lives | | Tamron Hall | | Ellen DeGeneres | | WDSU News at 4 | | News | News | News | ET |
| CW38 | Jerry Springer | | Steve Wilkos Show | | Maury | | Paternity | Jerry | Jerry Springer | | Steve Wilkos Show | | Maury | | DailyMail | DailyMail | Mom | Big Bang | black-ish | black-ish |
| MY54 | FamFeud | FamFeud | Injury Ct. | Injury Ct. | Protection | Protection | Hatchett | Justice | Judge | Court | Court | Hot Bench | Hot Bench | The Dr. Oz Show | | Funny You | Funny You | FamFeud | FamFeud | News |
| PBS12 | Donkey | Elinor | Sesame | Pink | Dinosaur | Clifford | Sesame | Donkey | Tiger | Go Luna | Nature | Wild | Molly | Xavier | Odd | Arthur | Cat in the | Peg | PBS NewsHour | |

## RIO GRANDE, TX

**Harlingen**

| LOCAL | 9AM | 9:30 | 10AM | 10:30 | 11AM | 11:30 | 12PM | 12:30 | 1PM | 1:30 | 2PM | 2:30 | 3PM | 3:30 | 4PM | 4:30 | 5PM | 5:30 | 6PM | 6:30 |
|---|---|---|---|---|---|---|---|---|---|---|---|---|---|---|---|---|---|---|---|---|
| ABC5 | Kelly and Ryan | | The View | | GMA3: What | | Channel 5 News | | General Hospital | | Daytime With | | FamFeud | FamFeud | Ellen DeGeneres | | News | News | Channel 5 News | |
| CBS23.2 | The Doctors | | The Price Is Right | | Young & Restless | | CBS 4 N | Bold | The Talk | | Let's Make a Deal | | Jeopardy! | Jeopardy | Jdg Judy | Jdg Judy | News | News | News | Wheel |
| FOX/MY | Kelly Clarkson | | The Real | | Hot Bench | Hot Bench | The People's Court | | Justice | Justice | The Dr. Oz Show | | Kelly Clarkson | | Mom | Mom | Mod Fam | Mod Fam | TMZ | ET |
| NBC23 | Today 3rd Hour | | Today-Hoda | | Local 23 | Valley Por | Days of our Lives | | Rachael Ray | | Drew Barrymore | | Dr. Phil | | Local 23 News at 4 | | Big Bang | News | Big Bang | News |
| CW | Steve Wilkos Show | | Maury | | Maury | | Divorce | Divorce | Jerry Springer | | Jerry | Jerry | Jerry Springer | | black-ish | black-ish | Burgers | Burgers | Fam. Guy | Fam. Guy |
| PBS38.2 | Donkey | Elinor | Sesame | Pink | Dinosaur | Clifford | Sesame | Donkey | Tiger | Go Luna | Nature | Wild | Molly | Xavier | Odd | Arthur | Cat in the | Peg | PBS NewsHour | |

## SAN ANTONIO, TX

| LOCAL | 9AM | 9:30 | 10AM | 10:30 | 11AM | 11:30 | 12PM | 12:30 | 1PM | 1:30 | 2PM | 2:30 | 3PM | 3:30 | 4PM | 4:30 | 5PM | 5:30 | 6PM | 6:30 |
|---|---|---|---|---|---|---|---|---|---|---|---|---|---|---|---|---|---|---|---|---|
| ABC12 | Good Morning | | Kelly and Ryan | | The View | | KSAT News at Noon | | SA Live | | GMA3: What | | General Hospital | | Inside Ed. | ET | News | News | 6 O'Clock News | |
| CBS5 | Great Day SA | | The Price Is Right | | Young & Restless | | News | Bold | The Talk | | Let's Make a Deal | | Ellen DeGeneres | | News | Jeopardy! | News | News | News | Wheel |
| FOX29 | Kimberly and Esteban | | Wendy Williams | | FOX News Midday | | The People's Court | | Hot Bench | Hot Bench | Drew Barrymore | | Dr. Phil | | Kelly Clarkson | | FamFeud | FamFeud | FamFeud | Mod Fam |
| NBC4 | Today 3rd Hour | | San Antonio Living | | Today-Hoda | | News 4 San An | | Days of our Lives | | Rachael Ray | | The Dr. Oz Show | | Jdg Judy | Jdg Judy | News | News | News | News |
| CW2 | Injury Ct. | Injury Ct. | The Real | | Justice | Justice | Protection | Protection | Crime | The List | Mom | Mom | Gold | Gold | Millionaire | Millionaire | 25 Words | 25 Words | Friends | Friends |
| PBS9 | Donkey | Elinor | Sesame | Pink | Sit/Be Fit | Classical | Amanpour-Co | | Hero | Go Luna | Nature | Wild | Molly | Xavier | Cyberchas | Arthur | News | BBC | PBS NewsHour | |

## SHREVEPORT, LA

| LOCAL | 9AM | 9:30 | 10AM | 10:30 | 11AM | 11:30 | 12PM | 12:30 | 1PM | 1:30 | 2PM | 2:30 | 3PM | 3:30 | 4PM | 4:30 | 5PM | 5:30 | 6PM | 6:30 |
|---|---|---|---|---|---|---|---|---|---|---|---|---|---|---|---|---|---|---|---|---|
| ABC3 | Kelly and Ryan | | The View | | KTBS 3 News | | GMA3: What | | General Hospital | | Drew Barrymore | | Dr. Phil | | Inside Ed. | Jeopardy! | News | News | KTBS 3 News at Six | |
| CBS12 | News | Paid Prg. | The Price Is Right | | Young & Restless | | News | Bold | The Talk | | Let's Make a Deal | | Kelly Clarkson | | News 12 | ThisMinute | News 12 | News | News | |
| FOX33 | Paid Prg. | The List | The Real | | Funny You | 25 Words | The People's Court | | Hatchett | Court | Divorce | Paternity | Judge Mathis | | The Doctors | | Mod Fam | Two Men | Last Man | Big Bang |
| NBC6 | Today 3rd Hour | | Today-Hoda | | The 700 Club | | AR Today | Loving Li | Days of our Lives | | Rachael Ray | | Jdg Judy | Jdg Judy | Jdg Judy | Jdg Judy | News | News | News | Wheel |
| CW21 | KTBS 3 News | | Jerry | Jerry | Steve Wilkos Show | | Jerry Springer | | Maury | | Jerry Springer | | Ellen DeGeneres | | KTBS 3 News | | FamFeud | Jeopardy | FamFeud | FamFeud |
| PBS24 | Donkey | Elinor | Sesame | Pink | Dinosaur | Clifford | Varied Programs | | | | Nature | Wild | Molly | Xavier | Odd | Arthur | BBC | News | PBS NewsHour | |

## ST. LOUIS, MO

| LOCAL | 9AM | 9:30 | 10AM | 10:30 | 11AM | 11:30 | 12PM | 12:30 | 1PM | 1:30 | 2PM | 2:30 | 3PM | 3:30 | 4PM | 4:30 | 5PM | 5:30 | 6PM | 6:30 |
|---|---|---|---|---|---|---|---|---|---|---|---|---|---|---|---|---|---|---|---|---|
| ABC30 | Kelly and Ryan | | The View | | Judge Mathis | | GMA3: What | | General Hospital | | The People's Court | | Maury | | Tamron Hall | | FamFeud | News | FamFeud | FamFeud |
| CBS4 | News 4 Great Day | | The Price Is Right | | Young & Restless | | News | Bold | The Talk | | Let's Make a Deal | | Dr. Phil | | News | Inside Ed. | News | News | News | People |
| FOX2 | FOX 2 News | | Rachael Ray | | FOX 2 News Midday | | TMZ | Dish Nat. | DailyMail | DailyMail | Drew Barrymore | | Hot Bench | Hot Bench | Jdg Judy | Jdg Judy | FOX 2 News | | FOX 2 News | |
| NBC5 | Today 3rd Hour | | Today | Show Me | Today-Hoda | | Jeopardy | Varied | Blast | Blast | Days of our Lives | | Ellen DeGeneres | | News | Jeopardy! | Your Side | News | Your Side | Wheel |
| CW11 | Wendy Williams | | The Real | | Kelly Clarkson | | News 11 at Noon | | Jerry | Jerry | Steve Wilkos Show | | Jerry Springer | | News 11 at 4:00pm | | Last Man | Mom | Big Bang | Big Bang |
| MY4.3 | Divorce | Divorce | Paternity | Protection | Dr. Phil | | The Dr. Oz Show | | The Doctors | | Dateline | | 25 Words | Funny You | Laughs | Jokers | Burgers | Burgers | Fam. Guy | Fam. Guy |
| PBS9 | Donkey | Elinor | Sesame | Pink | Dinosaur | Teaching | Teaching | Teaching | Teaching | Go Luna | Nature | Wild | Molly | Xavier | Odd | Arthur | Cat in the | News | PBS NewsHour | |

## TYLER, TX

| LOCAL | 9AM | 9:30 | 10AM | 10:30 | 11AM | 11:30 | 12PM | 12:30 | 1PM | 1:30 | 2PM | 2:30 | 3PM | 3:30 | 4PM | 4:30 | 5PM | 5:30 | 6PM | 6:30 |
|---|---|---|---|---|---|---|---|---|---|---|---|---|---|---|---|---|---|---|---|---|
| ABC7 | Kelly and Ryan | | The View | | Jeopardy! | News | GMA3: What | | General Hospital | | Kelly Clarkson | | Ellen DeGeneres | | News | News | News | News | News | Wheel |
| CBS19 | FamFeud | FamFeud | The Price Is Right | | Young & Restless | | Noon | Bold | The Talk | | Let's Make a Deal | | Wendy Williams | | Jdg Judy | Jdg Judy | News | News | News | News |
| FOX51 | The 700 Club | | Judge Mathis | | The People's Court | | Divorce | Divorce | Hot Bench | Hot Bench | Judge Mathis | | The People's Court | | Mike | Last Man | Last Man | News | Big Bang | Big Bang |
| NBC56 | Today 3rd Hour | | Today-Hoda | | East Texas Live | | Days of our Lives | | Rachael Ray | | Drew Barrymore | | Dr. Phil | | News | News | News | News | News | ET |
| CW54 | Ventaneando | | Venga la alegría | | | | | | | | Lo que callamos | | Lo que callamos | | Mujeres rompiendo | | Hechos | Mi parej | Desaparecida | |
| PBS13 | Curious | Nature | Tiger | Donkey | Sesame | Dinosaur | Pink | Cat in the | Go Luna | Tiger | Donkey | Elinor | Nature | Wild | Curious | Xavier | Odd | Arthur | PBS NewsHour | |